

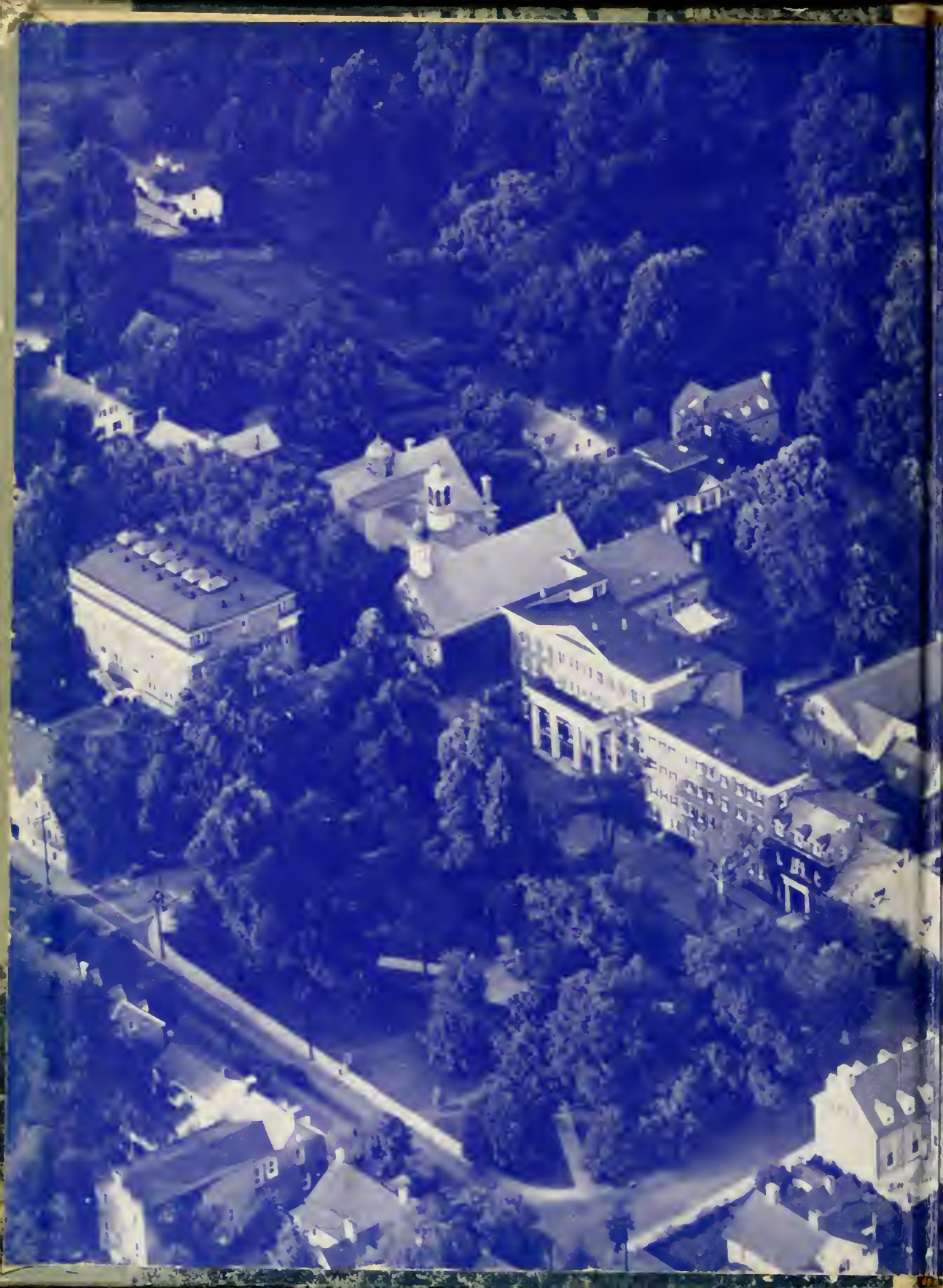

Sights and Insights

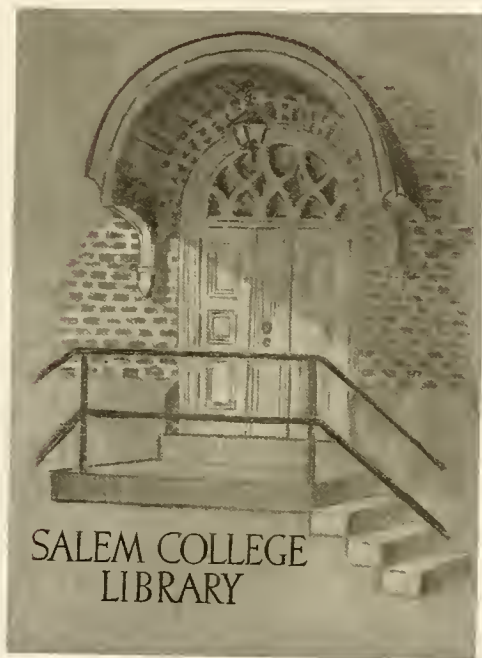







SALEM COLLEGE LIBRARY
Winston-Salem, North Carolina

sights and insights



of salem college
winston-salem, n. c.
nineteen forty-two

editor—marion norris
manager—betty barbour



east

north and south

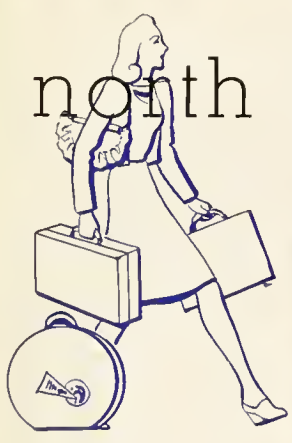

west



We come from all directions



and

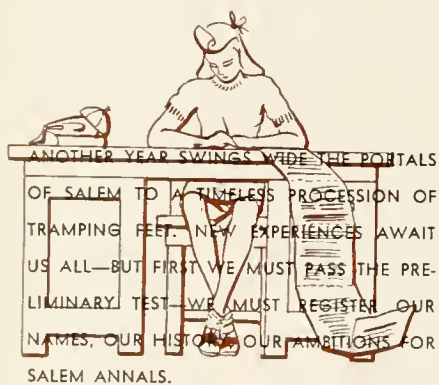

AND SO TO REGISTRATION DAY WITH END-
LESS CARDS TO FILL OUT, SCHEDULES TO
ARRANGE, DECISIONS TO MAKE—MATH OR
LATIN? ENGLISH THIS YEAR OR THE NEXT?—
TIRED FEET—SIGHS OF RELIEF.



write our life history

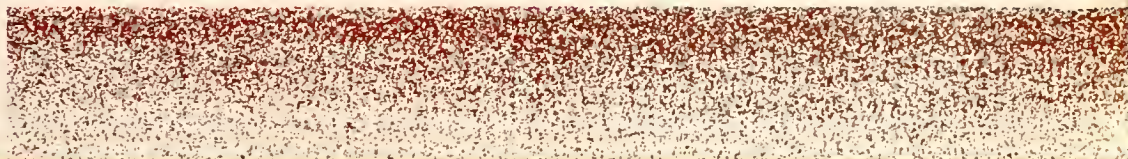



see Salem and

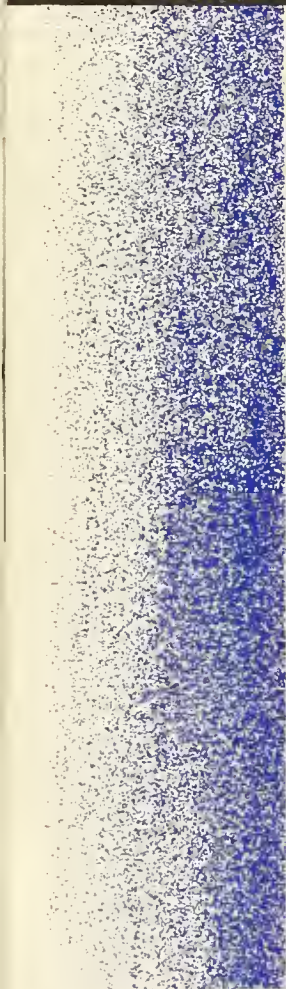

meet everybody . . .

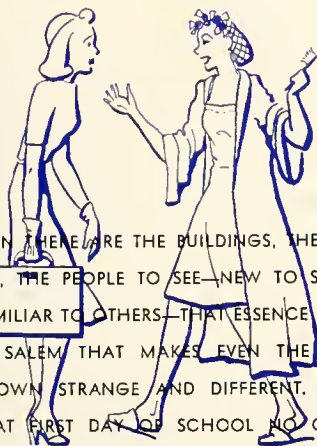

THEN THERE ARE THE BUILDINGS, THE CAMPUS, THE PEOPLE TO SEE—NEW TO SOME—FAMILIAR TO OTHERS—THAT ESSENCE BURIED IN SALEM THAT MAKES EVEN THE WELL-KNOWN STRANGE AND DIFFERENT. FROM THAT FIRST DAY OF SCHOOL NO ONE IS LEFT OUT OF THE EXCITEMENT THAT PERVADES THE ATMOSPHERE—EVERYONE IS A PART OF THE SPIRIT THAT IS SALEM.

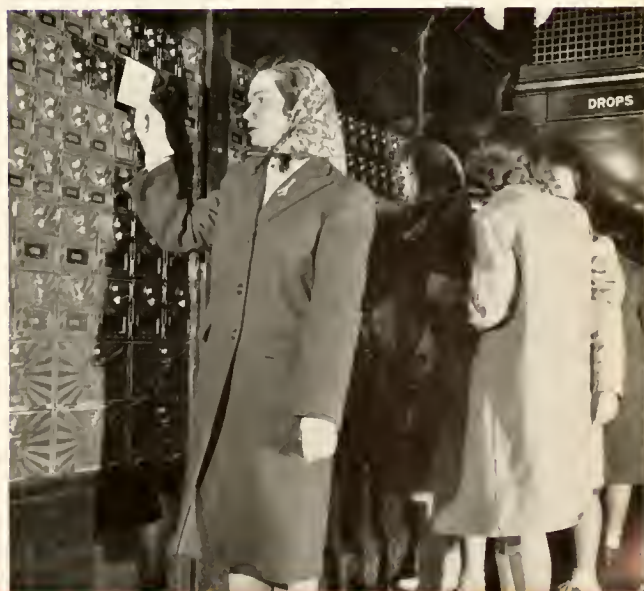



meet roommates

a _ n _ d



AND LEST WE FORGET THE MOST THRILLING PHASE OF COLLEGE LIFE, WE REMIND YOU OF THE FUN OF DECORATING THAT ROOM WHICH WAS TO BE HOME FOR THE NEXT YEAR, OF SHOPPING FOR CURTAINS, BEDSPREADS, RUGS TO MAKE IT THE PLACE WHERE YOU WANTED TO LIVE. AND THE ROOMMATE WHO LISTENED TO YOUR LONG STORIES LATE AT NIGHT. THE SUSPENSE, BEFORE THAT FIRST DAY OF SCHOOL, OF WONDERING WHAT SHE WOULD BE LIKE; THE FUN OF TALKING OVER THE HOLIDAYS WITH HER; THE TEARS AT THE END OF THE SCHOOL YEAR—THE END OF FOUR SCHOOL YEARS—THE LAST DAYS OF COLLEGE LIFE.

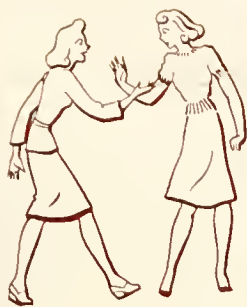

r__o__o__m__s



school daze



find classes



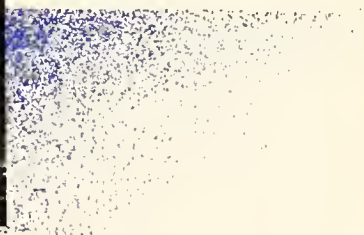

. *buy books*

BUT NOTWITHSTANDING THE IMPORTANCE OF CAMPUS LIFE, OF GET-
 TING SETTLED, OF SEEING EVERYONE, EDUCATION STILL HOLDS SWAY—
 CLASSES BEGIN AND WITH CLASSES THOSE HABITUAL TRIPS TO THE
 BOOK STORE WHICH IS AS MUCH A PART OF SALEM AS ARE THE
 TIME-EATEN BRICKS

THEN COMES EVERYDAY LIFE—DOWN TO PRACTICAL THINGS—STUDYING, PLAYING, AND RELAXING WITH LONG LAZY STRETCHES IN THE SUN. EXCITING DANCES, TEAM SPORTS, INDIVIDUAL SPORTS, AND THAT WEEKLY TRIP TO THE MOVIES—ALL THESE THINGS ARE A PART OF SALEM AND, AS A PART OF SALEM, A PART OF OUR OWN DAILY LIVES . . . THIS IS A RECORD OF OUR COLLEGE DAYS TO REMIND US OF THAT HAZY DREAM IN OUR FIRESIDE AGE.

. . . *study* . . . *play* . . .

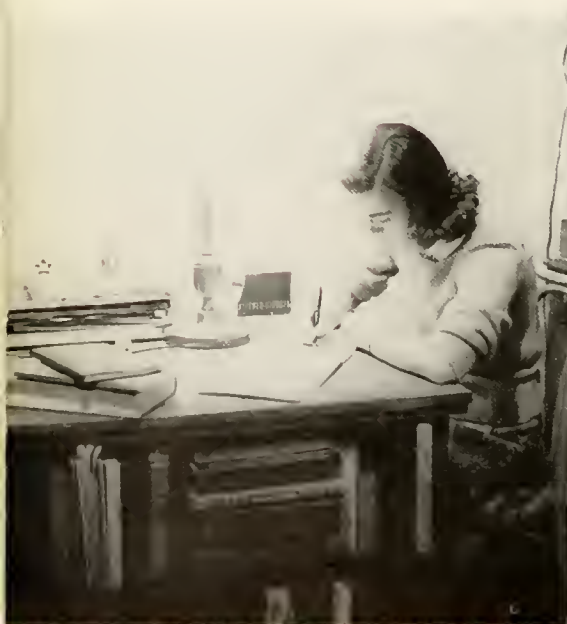



and
relax

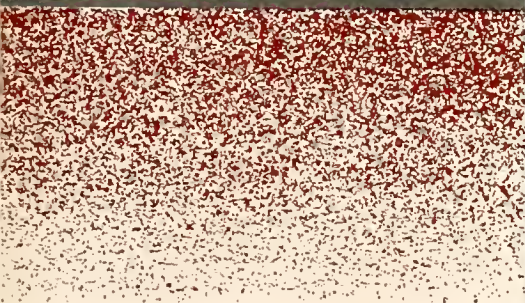

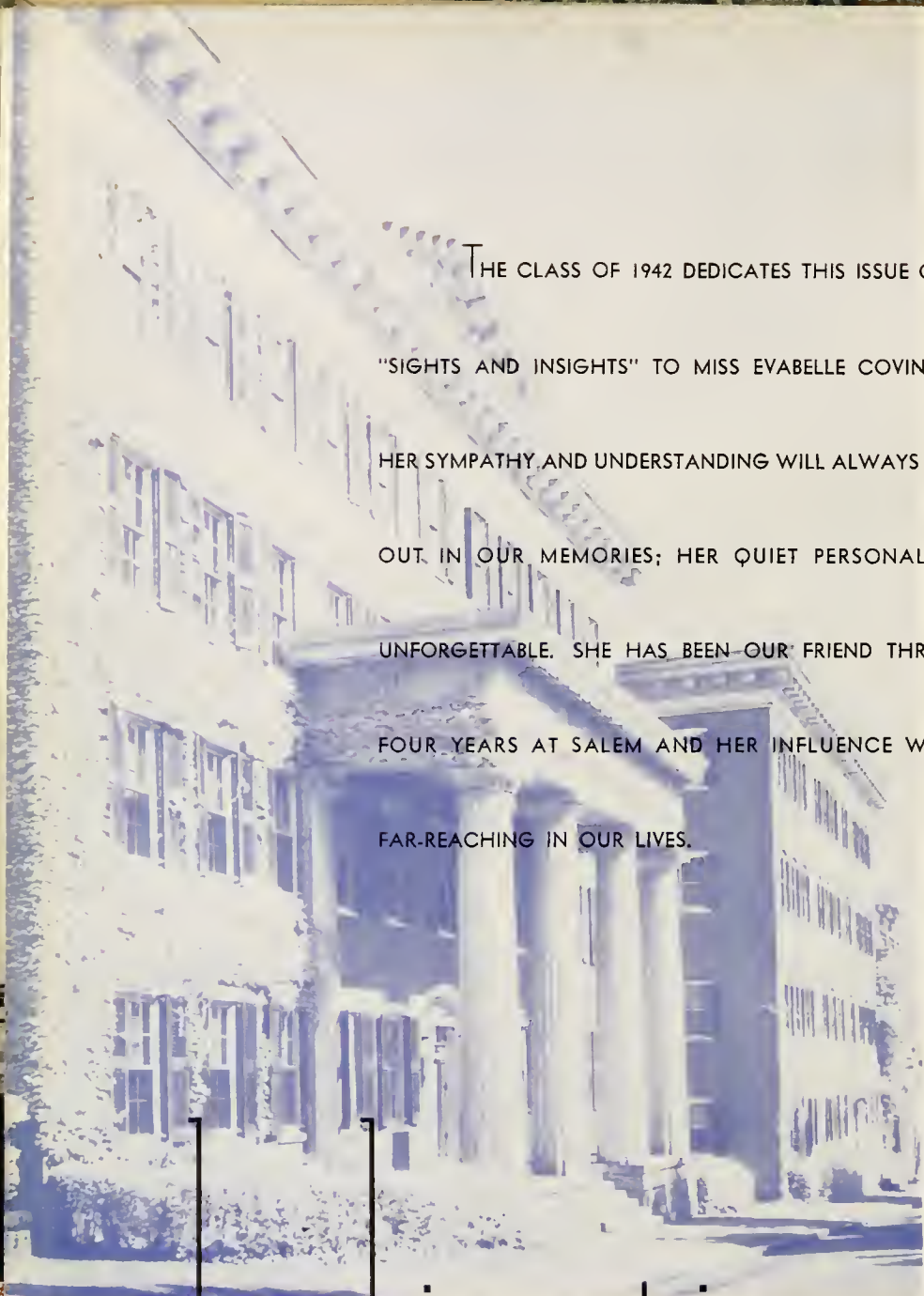

THE CLASS OF 1942 DEDICATES THIS ISSUE OF THE
"SIGHTS AND INSIGHTS" TO MISS EVABELLE COVINGTON.

HER SYMPATHY AND UNDERSTANDING WILL ALWAYS STAND
OUT IN OUR MEMORIES; HER QUIET PERSONALITY IS
UNFORGETTABLE. SHE HAS BEEN OUR FRIEND THROUGH
FOUR YEARS AT SALEM AND HER INFLUENCE WILL BE
FAR-REACHING IN OUR LIVES.

dedication..



Miss Evabelle S. Covington



HOWARD E. RONDTHALER

Ph.B., B.D., M.A., D.D., LL.D.

•

PRESIDENT OF SALEM COLLEGE



●

BRANT SNAVELY
B.A.
Associate to the President





GRACE LAWRENCE
Dean of Residence



SARAH TURLINGTON
Assistant Dean of Residence

admini



stration



CHARLES G. VARDELL, JR.
B.A., M.A., Ph.D., A.A.G.O.
Dean of School of Music



FRANCIS C. ANSCOMBE
B.A., M.A., Ph.D., LL.B.
Professor of History



GRACE L. SIEWERS
B.A.
Librarian



PEARL VIVIAN WILLOUGHBY
B.A., M.A., Ph.D.
Professor of English

CHARLES H. HIGGINS
B.A., M.A.
Professor of Chemistry

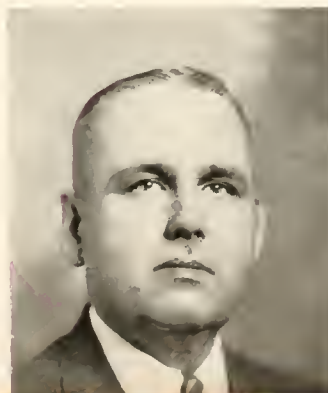

ARLEY T. CURLEE
B.A., M.A.
Professor of Mathematics



REBECCA AVERILL
B.S., M.A.
Director of Physical Education



ALICE KEENEY RONDHALER
Instructor in Secretarial Science



ELIZABETH O. MEINUNG
B.S., M.A.
Professor of Home Economics



EVABELLE S. COVINGTON
B.A., M.A.
Professor of Sociology and Economics



admini



MINNIE J. SMITH
B.A., M.A., Ph.D.
Professor of Latin and Greek



LUCY R. WENHOLD
B.A., M.A., Ph.D.
Professor of Modern Foreign Languages



NOBLE R. McEWEN
B.A., M.A., Ph.D.
Professor of Education and Psychology



ALBERT W. OERTER
B.S.
Business Manager



stration



Top Row

Bottom Row

VIOLA TUCKER ANSCOMBE

Instructor in Piano

JESS BYRD

B.A., M.A.

Instructor in English

CLIFFORD BAIR

B.Mus.

Professor of Voice

ROY J. CAMPBELL

B.A., C.P.H.

Associate Professor of Biology and Physics

MILDRED LEE BALL

B.A., M.A.

Instructor in Home Economics

MARY FRANCES CASH

B.Mus., A.A.G.O.

Instructor in Theory and Counterpoint

MARIAN BLAIR

B.A., M.A.

Instructor in English

JANE HANES CROW

B.S., M.S.

Instructor in Home Economics

AGNES BROWN

B.A., M.A.

Instructor in Sociology and Economics

CHARLOTTE DENNY

Assistant in the Office of the Registrar

faculty of salem



KATHRYN RETTEW DILLABOUGH B.S.S.A.
Secretary in School of Music

JOHN A. DOWNS B.A., M.A., Ph.D.
Professor of Romance Languages

ORA U. DOWNS B.A., M.A.
Instructor in English

ELEANOR S. GUTHRIE B.A.
Instructor in Harp

FRANCIS J. HARRIS B.Mus.
Instructor in Piano and Piano Methods

IVY HIXON B.A., M.A.
Assistant Professor of Latin

EDWARD HOLDER B.A., M.A.
Assistant Professor of History

LAURIE JONES B.A.
Instructor in Piano

MARY V. JONES
Instructor in Organ

LAWRENCE H. KENYON B.A., M.A.
Instructor in Art

LILLIAN B. LAUGHLIN B.A., B.Mus.
Assistant Librarian

MARY DUNCAN McANALLY B.S., B.S. in L.S.
Associate Librarian

college

ANNETTE McNEELY B.A.
Assistant Registrar

BRONA MAE NIFONG
Secretary to the President

HENRY GRADY OWENS B.A., M.A.
Professor of Education

CARLOTTA OGBURN PATTERSON B.S.
Assistant in Science

LAURA EMILY PITTS B.Mus.
Instructor in Piano

MAYME PORTER B.A., B.Mus., M.Mus.
Instructor in Public School Music

HAZEL HORTON READ
Instructor in Stringed Instruments

NELL BRUSHINGHAM STARR
Instructor in Voice

PAULINE STUART R.N.

KATHRYN SWAIN B.Mus.
Instructor in Voice

LUCILLE VEST B.A., M.A.
Instructor in Spanish

HANNAH DIXON WILLIAMS
Director of Dramatics

GEORGE T. HARRELL, JR. B.A., M.D.
Lecturer in Physiology

LELIA GRAHAM MARSH B.A.
Alumnae Secretary

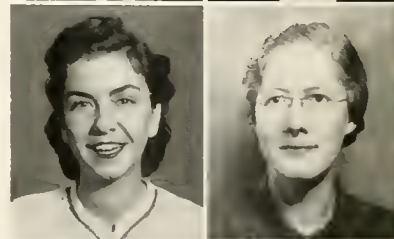
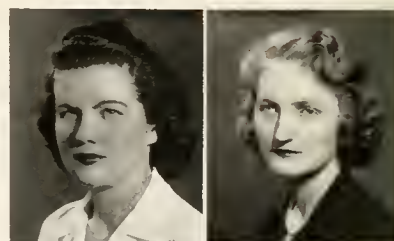

faculty

board of trustees

BISHOP J. K. PFOHL

Chairman

DR. WALSER ALLEN

DR. A. H. BAHNSON

MRS. JOHN R. CUNNINGHAM

MR. ARCHIE DAVIS

MRS. T. V. FARROW

MRS. T. HOLT HAYWOOD

MRS. RALPH LONG

MR. RALPH OGBURN

MR. LOUIS F. OWEN

DR. H. A. PFOHL

REV. DOUGLAS RIGHTS

MR. EMIL SHAFFNER

MRS. ROBERT D. SHORE

MR. CHARLES N. SIEWERS

MR. BRANT R. SNAVELY

REV. GORDON SPAUGH

MR. R. ARTHUR SPAUGH

MR. RALPH SPAUGH

MR. C. S. STARBUCK

MRS. HENRY ALVAH STRONG

MISS NETTIE ALLEN THOMAS

MRS. RICHARD WILLINGHAM

DR. HOWARD E. RONDTHALER



c l a s s e s





officers of the senior class



MARGERY McMULLEN President

BARBARA LASLEY Vice-President

ELIZABETH WELDON Secretary

FLORA AVERA Treasurer

IVY-PLANTING FOR REMEMBRANCE, THE
CANDLELIGHT OF CHRISTMAS VESPERS, CAROLING
ON A COLD NIGHT, THE GAY JUNIOR-SENIOR WEEK-
END, THE EXCITING SENIOR DINNER, MAILING INVITA-
TIONS TO GRADUATION—AND THEN GOOD-BYE TO
COLLEGE DAYS AND TO SALEM.





Flora, Betty, Antoinette, Johnsie

t h e

FLORA CONRAD AVERA

WINSTON-SALEM, N. C.

Candidate for Bachelor of Science

Home Economics Club, 1, 2, 3, 4, Vice-President, 4; Class Treasurer, 4; "Salemite" Business Staff, 3, 4; Deutscher Verein, 2, 3, 4; Class Hockey, 3; May Day Committee, 2, 3, 4.

BETTY ANN BARBOUR

CLAYTON, N. C.

Candidate for Bachelor of Arts

"Sights and Insights" Business Manager, 4; "Salemite," 2, 3; Advertising Manager, 3; Alpha-Iota-Pi, 1, 2, 3, 4; Deutscher Verein, 2, 3, 4; Hockey, 1, 2, 3; Varsity, 3; Basketball, 1, 2, 3, 4; Varsity, 2, 3, 4; Athletic Council, 2, 3, 4, Vice-President, 4; Tennis, 1, 2, 3, 4; Monogram Club, 2, 3, 4.

INA ANTOINETTE BARROW

WINSTON-SALEM, N. C.

Candidate for Bachelor of Arts

Latin Club, 1, 2, 3, 4; French Club, 1, 2; Future Teachers Association, 3, 4.



JOHNSIE ELIZABETH BASON

CHAPEL HILL, N. C.

Candidate for Bachelor of Music

Converse College, 1; Choral Ensemble, 2, 3, 4; Secretary-Treasurer, 3; Deutscher Verein, 3, 4.

s e n i o r s





Eugenia, Button, Martha, Babe

t h e

EUGENIA BAYNES

WINSTON-SALEM, N. C.

Candidate for Bachelor of Arts

Off-Campus Vice-President of Student Government, 4; "Salemite" Staff, 2, 3, 4; Feature Editor, 4; Hockey Varsity, 3; All-State, 4; Treasurer of Student Government, 3; Class Vice-President, 1; Class Treasurer, 2; Alpha Iota Pi, 1, 2, 3, 4; Deutscher Verein, 2, 3, 4; Le Cercle Francais, 2, 3, 4; President, 3; Choral Ensemble, 1; Order of the Scorpion, 2, 3, 4; Who's Who, 4.

MARGUERITE ELIZABETH BETTINGER

CHARLESTON, W. VA.

Candidate for Bachelor of Science

Home Economics Club, 2, 3, 4; May Day Committee, 2, 3, 4; Deutscher Verein, 2, 3, 4; Orchestra, 1, 2, 3, 4; Hiking Club, 1; Future Teachers Association, 4.

MARTHA EARLE BOWMAN

LUMBERTON, N. C.

Candidate for Bachelor of Arts

"Y" Cabinet, 1; I.R.S. Council, 2, 3, 4; Senior Marshal, 3; May Court, 2, 3; Le Cercle Francais, 1, 2; Future Teachers Association, 2, 3; Secretary, 3; May Queen, 4.

LOUISE GORAN BRALOWER

NEW YORK, N. Y.

Candidate for Bachelor of Arts

Le Cercle Francais, 1, 2, 3, 4; Secretary, 2; President, 4; Alpha Iota Pi, 1, 2, 3, 4; Deutscher Verein, 3, 4; Athletic Council, 2, 3, 4; Hockey, 1, 2, 3, 4; Varsity, 3; Basketball, 1, 2, 3, 4; Varsity, 3, 4; Student Council, 4; "Salemite" Staff, 1, 2, 3, 4.



s e n i o r s





Dye, Nancy, Copie, Mickey

t h e

JENNIE DYE BUNCH

STATESVILLE, N. C.

Candidate for Bachelor of Arts

Mitchell College, 1, 2; Choral Ensemble, 3, 4; Vice-President of Y.W.C.A., 4; "Salemite" Business Staff, 4; Dramatic Club, 3; Hiking Club, 3.

NANCY CHESSON

WILSON, N. C.

Candidate for Bachelor of Arts

"Salemite" Advertising Staff, 1, 2, 3, 4;
Business Manager, 4; Class Hockey, 2, 3;
Class Basketball, 2, 3, 4.

MARY JANE COPENHAVER

MARION, VA.

Candidate for Bachelor of Arts

Student Council, 3, 4; Vice-President, 4; House President, 3; Chairman of Chapel Committee, 4; Senior Marshal, 3; May Day Committee, 1; "Salemite" Advertising Staff, 1; "Sights and Insights" Business Staff, 2; Orchestra, 1, 2, 3, 4; Who's Who, 4; Athletic Council, 3, 4; Order of the Scorpion, 4; President's Forum, 3, 4.



VERA LOGAN CRAIG

MULLINS, S. C.

Candidate for Bachelor of Arts

Hiking Club, 1; Tennis, 1, 2; Golf, 2, 3; Athletic Council, 3, 4; Class Basketball, 1, 2, 3, 4; Varsity, 2; Horseback Riding, 2, 3, 4; Future Teachers Association, 2, 3, 4; "Sights and Insights" Business Staff, 4; Deutscher Verein, 2, 3, 4.

s e n i o r s





Dee, Carrie, Vi, Fizzie

t h e

DOROTHY DIXON

FAYETTEVILLE, N. C.

Candidate for Bachelor of Arts

I.R.S. Council, 3; President, 4; Student Council, 2, 4; Order of the Scorpion, 3, 4; Who's Who, 4; May Court, 1, 2, 3; "Salemite" Staff, 1, 2, 4; Class Honors, 3; Mu Alpha Theta, 1, 2, 3, 4; Future Teachers Association, 4; Senior Advisor, 4; Maid-of-Honors, 4.

CARRIE HOBGOOD DONNELL

WINSTON-SALEM, N. C.

Candidate for Bachelor of Arts

Deutscher Verein, 1, 2, 3, 4; Treasurer, 3; Alpha Iota Pi, 1, 2, 3, 4; "Salemite" Staff, 2, 3, 4; Assistant Editor, 3; Editor, 4; Day Student House Committee, 1; Class Treasurer, 3; Class Honors, 3; Lecture Committee, 4; President's Forum, 4; Order of the Scorpion, 3, 4; Who's Who, 4.

ELVIRA HOLT ERWIN

MORGANTON, N. C.

Candidate for Bachelor of Arts

Agnes Scott College, 1; Le Cercle Français, 2, 3; Pierette Club, 2, 3; Choral Ensemble, 4; Class Basketball, 2, 3.

AGNES MARIE FITZGERALD

PRINCETON, N. C.

Candidate for Bachelor of Music

Choral Ensemble, 1, 2, 3, 4; "Salemite" Staff, 2; Deutscher Verein, 2, 3, 4; President, 4; May Day Committee, 2, 3; President's Forum, 4; Future Teachers Association, 4.



s e n i o r s





Peggy, Eleanor, Allene, Pinky

t h e

PEGGY GARTH

HICKORY, N. C.

Candidate for Bachelor of Arts

Lenoir-Rhyne, 1; Home Economics Club, 2,
3; Future Teachers Association, 3, 4; May
Day Pageant, 2.

ELEANOR GLENN

WINSTON-SALEM, N. C.

Candidate for Bachelor of Arts

I.R.S. Council, 4; Senior Marshal, 3; Alpha
Iota Pi, 1, 2, 3, 4; Le Cercle Francais, 1, 2.

ALLENE SLADE HARRISON

DURHAM, N. C.

Candidate for Bachelor of Arts

Future Teachers Association, 2, 3, 4; May
Day Committee, 1, 2, 3, 4.



FLORENCE HARRISON

COLLEGE PARK, MD.

Candidate for Bachelor of Arts

Psychology Club, 2; Hiking Club, 3; Tennis
1, 2; Golf, 2, 3.

s e n i o r s





Ruth, Polly, Sara, Lucretia

the

RUTH FRANCES HEGE

WINSTON-SALEM, N. C.

Candidate for Bachelor of Arts

Alpha Iota Pi, 1, 2, 3, 4; Future Teachers Association, 3, 4; Le Cercle Francais, 2; Choral Ensemble, 1, 2, 3, 4; Psychology Club, 2.

MARGARET B. HERRMAN

DEAL, N. J.

Candidate for Bachelor of Arts

N. J. College for Women, 1; Home Economics Club, 2; Future Teachers Association, 2, 3, 4; Deutscher Verein, 2, 3, 4; Hiking Club, 3, 4; "Sights and Insights" Business Staff, 4; Hockey, 3; Basketball, 2.

SARA ELIZABETH HESTER

WINSTON-SALEM, N. C.

Candidate for Bachelor of Arts

Lenoir-Rhyne, 1, 2; Day Student House Committee, 4.

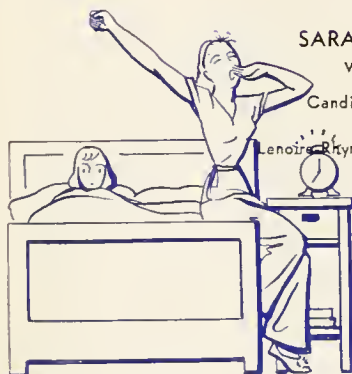

LUCRETIA HILL

WINSTON-SALEM, N. C.

Candidate for Bachelor of Arts

Saint Mary's, 1, 2.

s e n i o r s

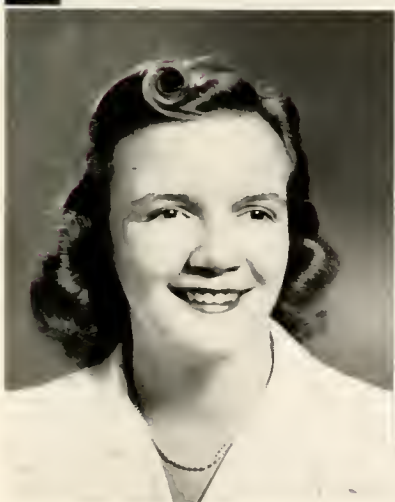



Lucie, Edith, Eleanor, Jean

t h e

LUCIE VANSTORY HODGES

NEW BERN, N. C.

Candidate for Bachelor of Arts

Arlington Hall, 1, 2; U.N.C., 3; "Y" Cab-
inet, 4; "Salemite" Staff, 4.

MARY EDITH HORSFIELD

PITTSBURGH, PA.

Candidate for Bachelor of Science

Psychology Club, 1; Home Economics Club,
1, 2, 3, 4; President, 4; May Day Com-
mittee, 2, 3, 4; "Salemite" Staff, 1, 2;
President's Forum, 4.

ELEANOR N. HUTCHISON

WINSTON-SALEM, N. C.

Candidate for Bachelor of Arts

Mu Alpha Theta, 1, 2, 3, 4; Treasurer, 2;
Vice-President, 3; Class Vice-President, 3;
Athletic Council, 2, 3, 4; President, 4;
Class Hockey, 2, 3; Varsity, 2, 3; Touring
Team, 2, 3; Class Basketball, 1, 2, 3, 4;
Varsity, 2, 3, 4; Tennis, 1, 2, 3, 4; Day Stu-
dent House Committee, 2, 3; "Salemite"
Staff, 2; Future Teachers Association, 3;
President's Forum, 4; Nominating Com-
mittee, 4.



JEAN HYLTON

WINSTON-SALEM, N. C.

Candidate for Bachelor of Arts

s e n i o r s





Agnes Mae, Leila, Martha, Barbara

t h e

AGNES MAE JOHNSON

RAEFORD, N. C.

Candidate for Bachelor of Music

Hiking Club, 1; Psychology Club, 2; Choral Ensemble, 1, 2, 3, 4; "Y" Cabinet, 3, 4; May Day Committee, 4; Class Basketball 1, 2, 3, 4; Class Hockey, 2, 3.

LEILA DAVIDSON JOHNSTON

BARIUM SPRINGS, N. C.

Candidate for Bachelor of Arts

Order of the Scorpion, 3, 4; Y.W.C.A. Cabinet, 2, 3, 4; President, 4; I.R.S. Council, 4; President's Forum, 4; Student Council, 3, 4; Secretary, 3; Athletic Council, 3; Monogram Club, 3, 4; Class Hockey, 1, 2, 3, 4; Varsity, 2, 3; Touring Team, 3; Class Basketball, 1, 2, 3, 4; Varsity, 2; Mu Alpha Theta, 1, 2, 3, 4; Le Cercle Francais, 2, 3, 4; Pierette Club, 1, 2; "Sights and Insights" Staff, 2; "Salemite" Staff, 1, 2, 3, 4; Class Honors, 2; Choral Ensemble, 1, 2, 3, 4; Who's Who, 4.

MARTHA MAUDE JONES

WINSTON-SALEM, N. C.

Candidate for Bachelor of Arts

"Salemite" Staff, 2; Alpha Iota Pi, 1, 2, 3, 4; Deutscher Verein, 3, 4; Future Teachers Association, 3, 4.



BARBARA ANNE LASLEY

WINSTON-SALEM, N. C.

Candidate for Bachelor of Arts

Class Vice-President, 4; "Salemite" Staff, 4; Day Student House Committee, 2, 3, 4; Choral Ensemble, 2.

s e n i o r s





Goldie, Rose, Jennie, Dot

GOLDIE GAIL LEFKOWITZ

WINSTON-SALEM, N. C.

Candidate for Bachelor of Science

Home Economics Club, 1, 2, 3, 4;
Psychology Club, 2.

ROSE ELEANOR LEFKOWITZ

WINSTON-SALEM, N. C.

Candidate for Bachelor of Arts

Day Student House Committee, 1; Mu
Alpha Theta, 1, 2, 4; U.N.C., 3.

JENNIE LINN

SAVANNAH, GA.

Candidate for Bachelor of Music

Choral Ensemble, 1, 2, 3, 4; Psychology
Club, 2, 3; Deutscher Verein, 1, 2, 3, 4;
Archery, 1, 2, 3.

DOROTHY ANN McLEAN

LENOIR, N. C.

Candidate for Bachelor of Science

"Salemite" Staff, 1, 2, 3, 4; Circulation
Manager, 4; Senior Advisor, 4; Student
Council, 4; "Y" Cabinet, 3; "Sights and
Insights" Staff, 3, 4; Class Secretary, 3;
May Day Committee, 3; Pierette Club, 2,
3, 4; Dramatic Club, 1; Home Economics
Club, 1, 2, 3, 4; Secretary, 3; Hiking
Club, 1, 2.

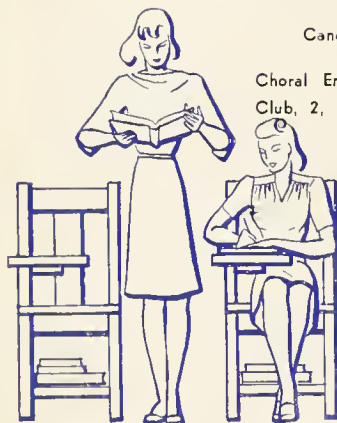

s e n i o r s





Marge, Chip, Elsie, Marion

the

MARGERY McMULLEN

NORWICH, N. Y.

Candidate for Bachelor of Science

Class President, 4; Home Economics Club, 1, 2, 3, 4; "Y" Cabinet, 2; Chapel Committee, 2, 3; "Salemite" Staff, 2; House President, 3; Student Council, 3, 4; "Sights and Insights" Business Staff, 3; Nominating Committee, 3, 4; President's Forum, 3, 4; I.R.S. Council, 4; Who's Who, 4.

MARGARET ERWIN MORAN

WINSTON-SALEM, N. C.

Candidate for Bachelor of Arts

Alpha Iota Pi, 1, 2, 3, 4; Deutscher Verein, 2, 3, 4; "Salemite" Staff, 4; Day Student House Committee, 4; Le Cercle Francais, 2.

ELSIE NEWMAN

WINSTON-SALEM, N. C.

Candidate for Bachelor of Arts

Le Cercle Francais, 1, 2; Day Student House Committee, 3; "Salemite" Staff, 4.

MARION PRITCHARD NORRIS

DURHAM, N. C.

Candidate for Bachelor of Arts

"Sights and Insights" Staff, 3, 4; Editor, 4; I.R.S. Council, 1; "Y" Cabinet, 2, 3; Secretary, 3; Alpha Iota Pi, 1, 2, 3, 4; Treasurer, 3; Class Secretary, 2; Chapel Committee, 2; "Salemite" Staff, 2, 3; Student Council, 3; Nominating Committee, 4; President's Forum, 4; Order of the Scorpion, 4; Who's Who, 4.



s e n i o r s

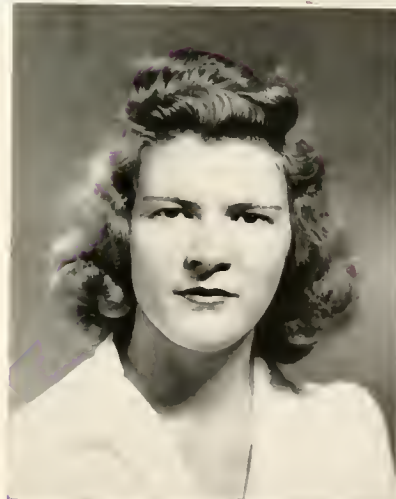



Mary, Alice, Doris, Dot

the

MARY O'KEEFE

BLUEFIELD, W. VA.

Candidate for Bachelor of Arts

Saint Mary's, 1, 2; Senior Marshal, 3; Student Council, 4.

ALICE PURCELL

SALISBURY, N. C.

Candidate for Bachelor of Music

Flora MacDonald, 1; Choral Ensemble, 2, 3, 4; Deutscher Verein, 2, 3, 4; May Day Committee, 3; "Salemite" Staff, Music Editor, 3, 4.

ANNA DORIS SHORE

WINSTON-SALEM, N. C.

Candidate for Bachelor of Arts

Alpha Iota Pi, 1, 2, 3, 4; Mu Alpha Theta, 1, 2, 3, 4; President, 4; Choral Ensemble, 1, 2, 3, 4; Deutscher Verein, 1, 2, 3, 4; Class Honors, 1, 2, 3; Psychology Club, 2; Future Teachers Association, 3; Vice-President, 3; "Salemite" Staff, 4; President's Forum, 4.

DOROTHY W. SISK

FAYETTEVILLE, N. C.

Candidate for Bachelor of Arts

"Salemite" Staff, 1, 2, 3, 4; "Sights and Insights" Staff, 1, 2; Class Treasurer, 1; Mu Alpha Theta, 1, 2; May Day Committee, 3; House President, 4; Student Council, 4; Chapel Committee, 4; Senior Advisor, 4.

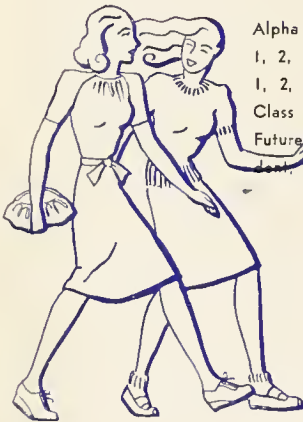

s e n i o r s





Rose, Betsy, Lucy, Reece

t h e

ROSE THOMAS SMITH

GALAX, VA.

Candidate for Bachelor of Arts

Virginia Intermont, 1, 2; Horseback Riding, 3, 4.

LUCY ELIZABETH SPACH

WINSTON-SALEM, N. C.

Candidate for Bachelor of Arts

Home Economics Club, 1; Alpha Iota Pi, 2, 3, 4; Vice-President, 4; I.R.S. Council, 3; Senior Marshal, 3; Le Cercle Francais, 1, 2; Psychology Club, 1; "Salemite" Staff, 1, 2, 3, 4.

LUCILLE A. SPRINGER

CHEVY CHASE, MD.

Candidate for Bachelor of Arts

"Salemite" Business Staff, 2, 3; "Sights and Insights" Assistant Business Manager, 4; May Day Committee, 3; Athletic Council, 3, 4; Class Hockey, 1, 2, 3; Varsity, 2; Class Basketball, 1, 2, 3; Monogram Club, 2, 3, 4; Hiking Club, 1, 2; Psychology Club, 2; Future Teachers Association, 4.

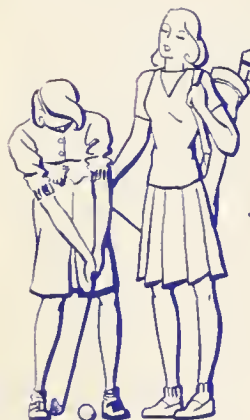

REECE THOMAS

ROCKY MOUNT, N. C.

Candidate for Bachelor of Arts

Student Council, 1, 2, 3, 4; President, 4; Class President, 2, 3; I.R.S. Council, 2, 3, 4; "Y" Cabinet, 4; Order of the Scorpion, 2, 3, 4; President's Forum, 2, 3, 4; President, 4; Nominating Committee, 2, 3, 4; Class Honors, 1, 2, 3; Who's Who, 4; "Salemite" Staff, 1, 2, 3, 4; Class Hockey, 1, 2, 3; Varsity, 3; Monogram Club, 3, 4; Freshman Dramatic, President; Pierette Club, 2, 3; Choral Ensemble, 1, 2; Psychology Club, 2; Le Cercle Francais, 3, 4; Deutscher Verein, 1, 2, 3, 4; Mu Alpha Theta, 1, 2, 3, 4.

s e n i o r s





Marie, Margaret, Mary Worth, Mary Wilson

the

E. MARIE VAN HOY

WINSTON-SALEM, N. C.

Candidate for Bachelor of Arts

Choral Ensemble, 1, 2, 3, 4; Alpha Iota Pi, 1, 2, 3, 4; "Salemite" Staff, 2, 3, 4; Deutscher Verein, 3, 4; Future Teachers Association, 3, 4.

MARGARET FERRILL VARDELL

WINSTON-SALEM, N. C.

Candidate for Bachelor of Music

Student Council, 1, 2; May Day Committee, 1, 2, 3; Choral Ensemble, 1, 2, 3, 4; Manager, 2; President, 4; Deutscher Verein, 1, 2, 3, 4; Chief Marshal, 3; "Sights and Insights" Associate Editor, 3; Nominating Committee, 3; President's Forum, 3, 4; "Y" Cabinet, 4; I.R.S. Council, Vice-President, 4; Class Honors, 2, 3; Chapel Committee, 4; Order of the Scorpion, 4; Who's Who, 4.

MARY WORTH WALKER

WINSTON-SALEM, N. C.

Candidate for Bachelor of Arts

Alpha Iota Pi, 1, 2, 3, 4; President, 4; Class Honors, 3; Le Cercle Francais, 1; Secretary, 1; "Salemite" Staff, 1, 2, 3, 4; Dramatic Club, 1; Pierette Club, 2; Psychology Club, 2; Future Teachers Association, 3, 4; President's Forum, 4.



MARY WILSON WALL

HIGH POINT, N. C.

Candidate for Bachelor of Arts

Le Cercle Francais, 1, 2; Psychology Club, 2; Future Teachers Association, 3, 4; Dramatic Club, 1; "Salemite" Staff, 1.

s e n i o r s

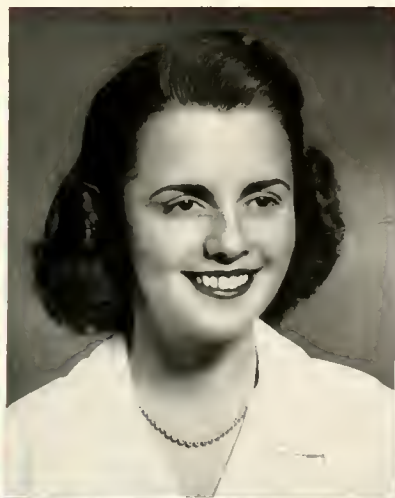



Elizabeth, Minnie Louise, Wyatt, Betty

t h e

ELIZABETH WELDON

STOVALL, N. C.

Candidate for Bachelor of Arts

Student Council, 2; I.R.S. Council, 3, 4; Secretary-Treasurer, 3; "Salemite" Staff, 1, 2, 3, 4; Le Cercle Francais, 1; Home Economics Club, 1; Deutscher Verein, 2, 3, 4; "Y" Cabinet, 3; Class Secretary, 4; "Sights and Insights" Staff, 4; Senior Marshal, 3; May Day Committee, 1, 2, 4; Choral Ensemble, 1; Hiking Club, 1; Pierette Club, 2, 3, 4; Treasurer, 2; May Court, 4.

MINNIE L. WESTMORELAND

WINSTON-SALEM, N. C.

Candidate for Bachelor of Arts

Le Cercle Francais, 1, 2, 3, 4; Deutscher Verein, 2, 3, 4; Psychology Club, 2; Class Basketball, 2, 3, 4; Senior Advisor, 4; Student Council, 4; Day Student House Committee, 4; "Sights and Insights" Staff, 4.

LULA WYATT WILKINSON

ROCKY MOUNT, N. C.

Candidate for Bachelor of Arts

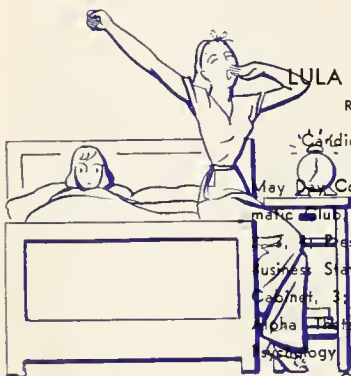

May Day Committee, 3; Chairman, 4; Dramatic Club, 1; Treasurer, 1; Pierette Club, 3, 4; President, 3; "Sights and Insights" Business Staff, 3; Student Council, 3; "Y" Cabinet, 3; President's Forum, 3, 4; Mu Alpha Theta, 1, 2, 3, 4; Secretary, 3; Psychology Club, 2; Hiking Club, 1; Chapel Committee, 2.

F. ELIZABETH WINBORNE

RALEIGH, N. C.

Candidate for Bachelor of Arts

Saint Mary's, 1, 2; Class Hockey, 3; Tennis, 3; May Court, 4.

s e n i o r s





ELIZABETH READ
CHIEF MARSHALL

Senior Marshalls

VIRGINIA MCKENZIE
BARBARA HAWKINS
MARY LOUISE ROUSSEAU
MARTHA SAUVAIN
CARLOTTA CARTER
REBEKAH CANDLER





officers of the junior class



SARA HENRY President

BETTY BRIETZ Vice-President

CARLOTTA CARTER Secretary

SARA BARNUM Treasurer

ENTERTAINING THEIR LITTLE SISTERS, SPONSORING JAMBOREES, SERVING SUNDAY BREAKFASTS, PLAYING SANTA CLAUS TO THE SENIORS, MAKING THE JUNIOR-SENIOR A SUCCESS, AND THEN BECOMING DIGNIFIED SENIORS THE LAST WEEKS OF SCHOOL—THIS IS THE JUNIORS' YEAR—THEIR BUSIEST AND THEIR BEST.

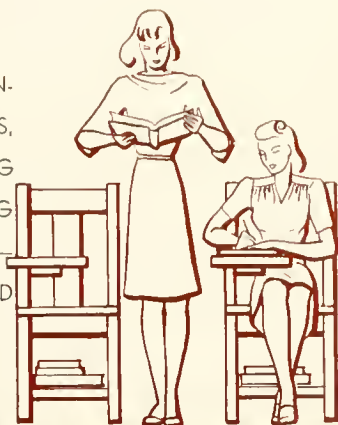



FIRST ROW

SARA BARNUM Southern Pines, N. C.
 MOZELLE BEESON Winston-Salem, N. C.
 MARY BEST Goldsboro, N. C.
 SARA BOWEN Winston Salem, N. C.
 MARY BOYLAN New Bern, N. C.

SECOND ROW

BETTY BRIETZ Winston-Salem, N. C.
 ANNIE HYMAN BUNN Henderson, N. C.
 REBEKAH CANDLER Birmingham, Ala.
 CECELIA CASTELLOW Windsor, N. C.
 CARLOTTA CARTER Washington, N. C.



juniors

juniors



FIRST ROW

JENNIE QUINN CAVENAUGH Warsaw, N. C.
 MARY CHAMBERS Marion, N. C.
 IRENE COOPER Siler City, N. C.
 KATHERINE CRESS Salisbury, N. C.
 KATHLEEN DUNCAN Winston-Salem, N. C.

SECOND ROW

CORRINNE FAW North Wilkesboro, N. C.
 JANE GARROU Valdese, N. C.
 MARION GARY Greensboro, N. C.
 ELIZABETH GRIFFIN Star, N. C.
 BARBARA HAWKINS Blackstone, Va.

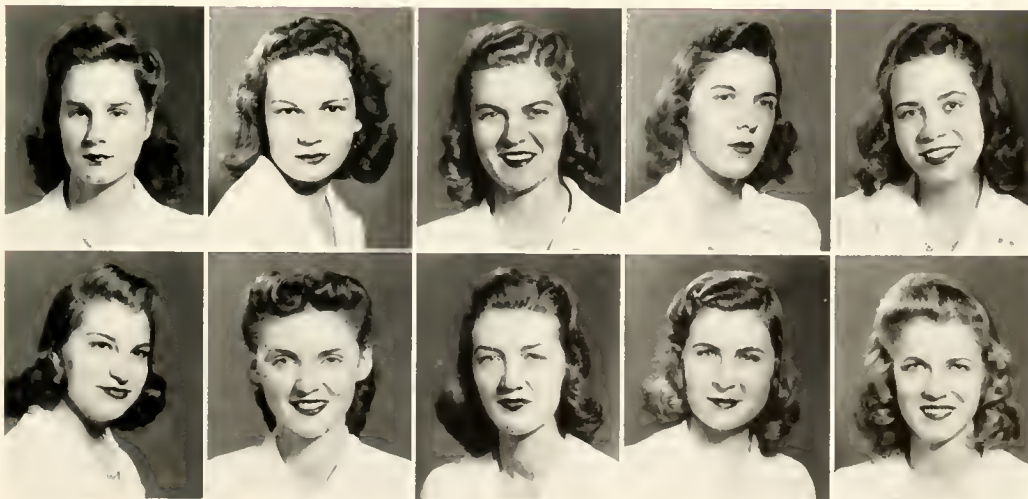

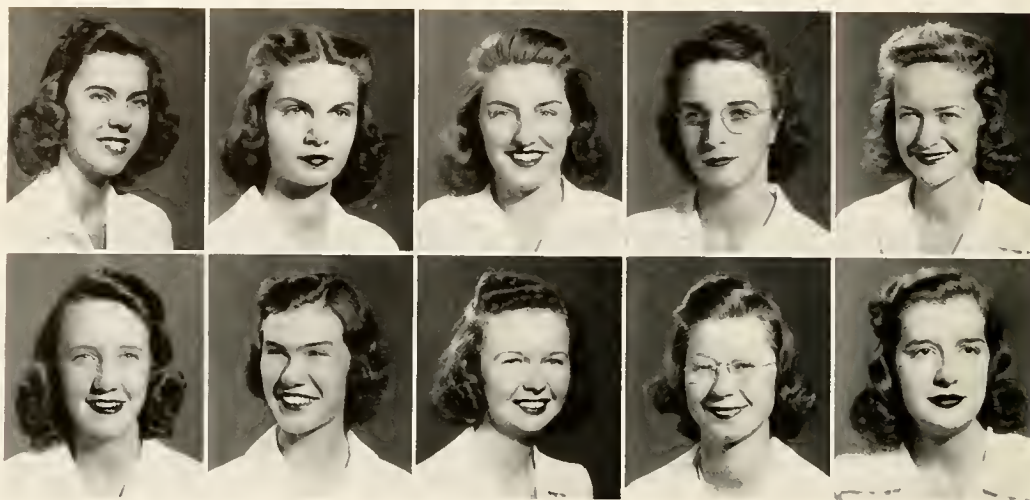

FIRST ROW

SARA HENRY Lumberton, N. C.
 ELIZABETH JOHNSTON Winston-Salem, N. C.
 FRANCES KRITES Winston-Salem, N. C.
 MARGARET LEINBACH Winston-Salem, N. C.
 NANCY McCLUNG Winston-Salem, N. C.

SECOND ROW

VIRGINIA McKENZIE Salisbury, N. C.
 LOUISE MILLER Greensboro, N. C.
 MARY LU MOORE Old Fort, N. C.
 FRANCES NEAL Durham, N. C.
 DORIS NEBEL Jacksonville, Fla.



juniors

juniors

FIRST ROW

CECELIA NUCHOLS	Charlotte, N. C.
RUTH O'NEAL	Winston-Salem, N. C.
MARY LOUISE PARK	Winston-Salem, N. C.
INEZ PARRISH	Winston-Salem, N. C.
JANE PERRY	North Wilkesboro, N. C.



SECOND ROW

MARY ELIZABETH RAND	Durham, N. C.
MARGARET RAY	Port Washington, N. Y.
ELIZABETH READ	Garden City, N. Y.
MARY LOUISE ROUSSEAU	Winston-Salem, N. C.
MARTHA SAUVAIN	Concord, N. C.

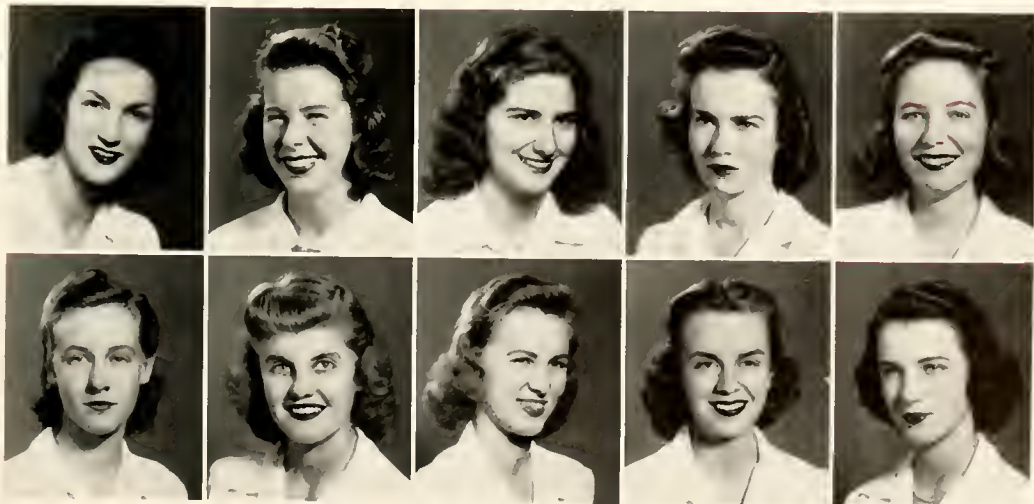

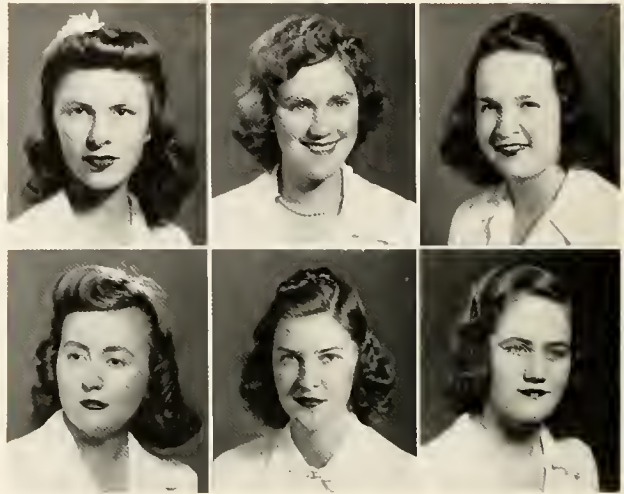

FIRST ROW

ALINE SHAMEL Elkin, N. C.

JULIA SMITH Kernersville, N. C.

VIVIAN SMITH Greenville, Fla.

SECOND ROW

PEGGY SOMERS Georgetown, S. C.

ETHEL STEVENS Raleigh, N. C.

MARY MARGARET STRUVEN Cleveland Heights, Ohio



juniors

juniors

FIRST ROW

ELLEN STUCKY Fort Myers, Fla.

LOIS SWAIN Winston-Salem, N. C.

BETTY VANDERBILT Garden City, N. Y.

SECOND ROW

BARBARA WHITTIER Atlanta, Ga.

BETTY YATES Winston-Salem, N. C.

FRANCES YELVERTON Goldsboro, N. C.





officers of the sophomore class



MARY ELLEN CARRIG President

SEBIA MIDGETTE Vice-President

DORIS SCHAUM Secretary

MARY CHARLES WATSON Treasurer

AFTER SUCCESSFULLY INTIMIDATING THE FRESHMEN, THE SOPHOMORES SWUNG INTO THE SPIRIT OF BEING IMPORTANT, OF STUDYING ENGLISH LIT, OF GOING TO DANCES TWICE AS MANY WEEK-ENDS, AND, MOST OF ALL, OF BEING PAGES FOR THE SENIORS AT CHRISTMAS VESPERS. THIS YEAR THE SOPHOMORES WERE NOT LEFT OUT.



t h e

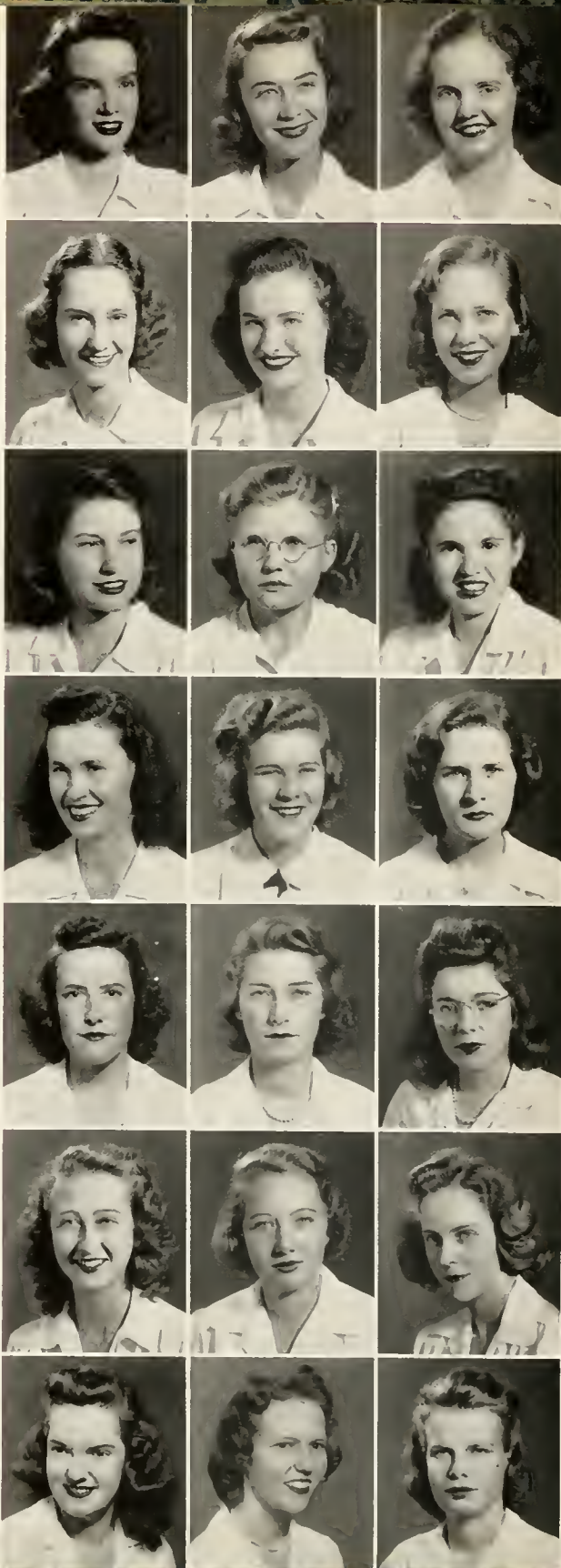

MARY ALDERSON

Louisburg, West Virginia

CRAIG CARMICHAEL

Bennettsville, South Carolina

KATHERINE FORT

Raleigh, North Carolina

BETTYE BATES

Winston-Salem, North Carolina

MARY ELLEN CARRIG

Buffalo, New York

VIRGINIA EARTH

Hickory, North Carolina

VEDA BAVERSTOCK

Yonkers, New York

MARY JO CONLEY

Winston-Salem, North Carolina

VIRGINIA GIBSON

High Point, North Carolina

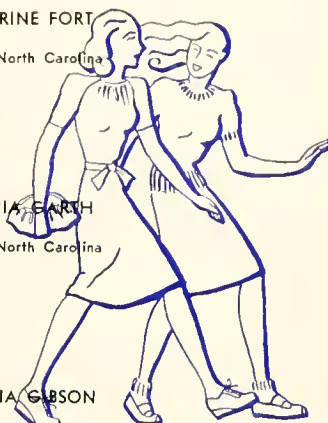

RUTH BEARD

Pearl River, New York

MARJORIE CRAIG

Plainfield, New Jersey

MARY LLOYD GLIDEWELL

Reidsville, North Carolina

ELIZABETH BERNHARDT

Lenoir, North Carolina

ADAIR EVANS

Charlotte, North Carolina

MARIAN GOLDBERG

Gastonia, North Carolina

MARY ELIZABETH BRAY

Plymouth, North Carolina

LUCY FARMER

Rockingham, North Carolina

PHYLLIS HILL

Roanoke, Virginia

MARIAN BURVENICK

Woodhaven, New York

VIRGINIA FOSTER

Statesville, North Carolina

REBECCA HOWELL

Ellerbe, North Carolina

s o p h o m o r e s

t h e

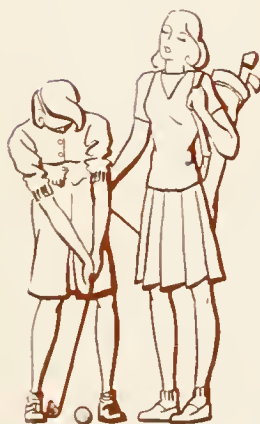
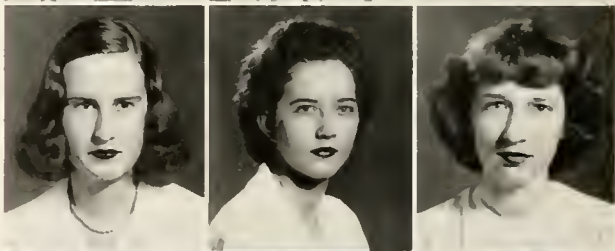
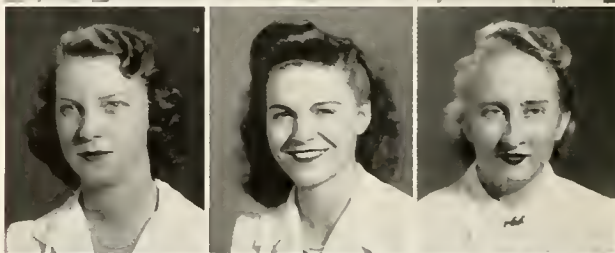
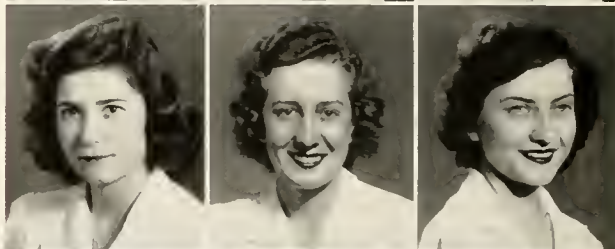
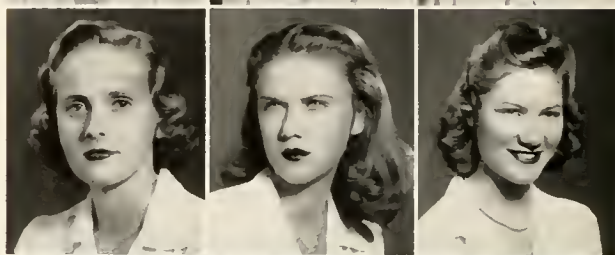
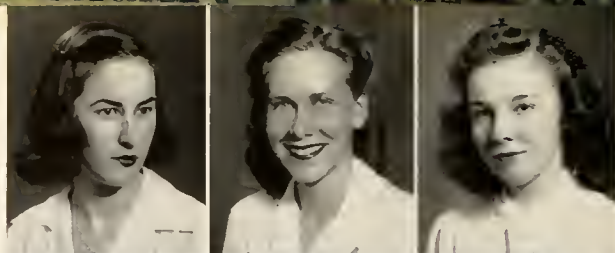

MARY JANE KELLY

Fayetteville, North Carolina

JOCELYN MASON

Greensboro, North Carolina

MARJORIE REAVIS

Winston-Salem, North Carolina

MARGARET KEMPTON

Gastonia, North Carolina

SEBIA MIDGETTE

Winston-Salem, North Carolina

MARY LOUISE RHODES

Winston-Salem, North Carolina

AVIS LAHEY

New Rochelle, New York

BETTY MILLER

Winston-Salem, North Carolina

CHARLOTTE RICHARDS

Reedstock, Virginia



MARY LEWIS

Raeford, North Carolina

JUANITA MILLER

Winston-Salem, North Carolina

HELEN ROACH

Midway, Kentucky

SARA LINDLEY

Wilmington, Delaware

TREVA MILLER

Winston-Salem, North Carolina

NANCY ROGERS

Bennettsville, South Carolina

KATHERINE McGEACHY

Fayetteville, North Carolina

BETTIE MOORE

Winston-Salem, North Carolina

SARA SANDS

Winston-Salem, North Carolina

KATHERINE MANNING

Williamston, North Carolina

JULIA READE

Athens, Georgia

DORIS SCHAUM

Wilson, North Carolina

s o p h o m o r e s

t h e



KATHERINE SCHWALBE

Bethel, Alaska

LEILA SULLIVAN

Anderson, South Carolina

KATHERINE TRAYNHAM

Roanoke Rapids, North Carolina

AILEEN SEVILLE

Statesville, North Carolina

CATHERINE SWINSON

Charlotte, North Carolina

MARY CHARLES WATSON

Winston-Salem, North Carolina

HARRIET SINK

Greensboro, North Carolina

ELIZABETH SWINSON

Charlotte, North Carolina

BARBARA WEIR

Winston-Salem, North Carolina

LINDY STOKES

Louisville, Kentucky

ELLA LOU TAYLOR

High Point, North Carolina

PEGGY JANE WHITE

Winston-Salem, North Carolina

NANCY STONE

Roanoke, Virginia

NORMIE TOMLIN

Statesville, North Carolina

MARGARET WINSTEAD

Lincolnton, North Carolina

LOUISE TOTTEROW

Winston-Salem, North Carolina

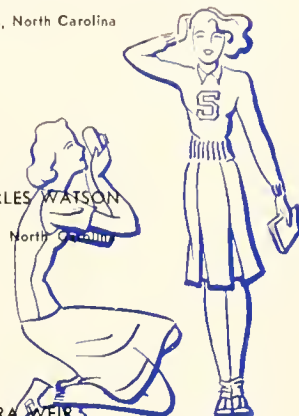

s o p h o m o r e s



officers of the freshman class



JANE STROHM President

JANE FRAZIER Vice-President

MOLLIE BOSEMAN Secretary

HARRIET SUTTON Treasurer

A GAY AND HECTIC ORIENTATION, FEAR OF SOPHOMORE COURT, JOY OF NEW FRIENDSHIPS, HARD STUDYING FOR TESTS, THE LONG AWAITED WEEK-END AT HOME—THROUGH THESE EXPERIENCES THE FRESHMEN SLOWLY BECAME ACQUAINTED WITH LIFE AT SALEM AND HAVE MADE A PROMINENT PLACE FOR THEMSELVES ON THE CAMPUS.





FIRST ROW

MARY ELLEN BAYLEY	Springfield, Ohio
MARY LUCY BAYNES	Winston-Salem, N. C.
ELIZABETH BECKWITH	Princeton, W. Va.
BETTY BLACK	Wake Forest, N. C.
JEAN BLUE	Laurinburg, N. C.

SECOND ROW

PEGGY BOLLIN	Mayodan, N. C.
MOLLY BOSEMAN	Rocky Mount, N. C.
ARABELLE BOYER	Charlotte, N. C.
MARGARET BULLOCK	Charlotte, N. C.
MARY ELLEN BYRD	Morganton, N. C.

THIRD ROW

NELL CANSLER	Charlotte, N. C.
JOYCE CARPENTER	Concord, N. C.
ADELE CHASE	Scarsdale, N. Y.
NONA LEE COLE	Long Island, N. Y.
MARY COIRA	High Point, N. C.



freshmen

f r e s h m e n



FIRST ROW

REBECCA COZART
FRANCES CROWELL
LUANNE DAVIS
NELL DENNING
SOPHIE SUE DUFFY

Fuquay Springs, N. C.
Hickory, N. C.
Morganton, N. C.
Albemarle, N. C.
New Bern, N. C.

SECOND ROW

ROBERTA DUNBAR
MARY EATON
JOY FLANAGAN
MARY FORMY-DUVAL
GENEVIEVE FRASIER

Laurinburg, N. C.
Houston, Tex.
Greenville, N. C.
Whiteville, N. C.
Sanford, N. C.

THIRD ROW

JANE FRAZIER
MARION FULTON
MILDRED GARRISON
JOSEPHINE GERSON
LEAH GLANSTIN

Winston-Salem, N. C.
Walnut Cove, N. C.
Glen Alpine, N. C.
Long Island, N. Y.
Winston-Salem, N. C.





FIRST ROW

BETTY GOSLEN	Winston-Salem, N. C.
BETTY ROSE GRANTHAM	Fairmont, N. C.
VIRGINIA GREER	Winston-Salem, N. C.
MABEL GLENN	Fayetteville, N. C.
FRANCIS GOODWIN	Goldsboro, N. C.

SECOND ROW

ELIZABETH GUDGER	Asheville, N. C.
ANNE GUION	Charlotte, N. C.
EMILY HARRIS	Leaksville, N. C.
ELLEN HEARNE	Albemarle, N. C.
ELOISE HEGE	Winston-Salem, N. C.

THIRD ROW

MAMIE HERRING	Oxford, N. C.
BETTIE HILL	Raleigh, N. C.
LAURA HINE	Winston-Salem, N. C.
ANNE HOBSON	Salisbury, N. C.
BARBARA HUMBERT	Wrightsville, N. C.

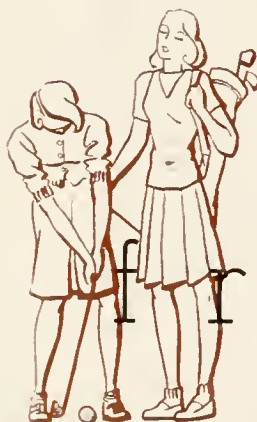

freshmen

freshmen

FIRST ROW

GERALDINE JACKSON	Winston-Salem, N. C.
JEANNE JOHNSON	Old Fort, N. C.
NANCY JOHNSTON	Bristol, Tenn.
FRANCIS JONES	Kinston, N. C.
DOROTHY KISER	Tobaccoville, N. C.

SECOND ROW

MATIE LATIMER	Brunswick, Ga.
DOROTHY LANGDON	Monroe, N. C.
ERLEEN LAWSON	Winston-Salem, N. C.
HENRIANNE LEIGH	Danville, Va.
MARY BAKER LESLIE	Charlotte, N. C.

THIRD ROW

KATY BLY LOVE	Winston-Salem, N. C.
JOSEPHINE McLAUCHLIN	Raeford, N. C.
SARA LOU McNAIR	Winston-Salem, N. C.
MARY FRANCES McNEELY	Mooresville, N. C.
MARJORIE MOORE	Marristown, Tenn.





FIRST ROW

NANCY MOSS
MARGUERITE MULLIN
MARY ALICE NELSON
HAZEL NEWMAN
LUCILE NEWMAN

Wilson, N. C.
Tazewell, Va.
Winston-Salem, N. C.
Winston-Salem, N. C.
Winston-Salem, N. C.

SECOND ROW

PEGGY NIMOCKS
ANN PAGE
YVONNE PHELPS
KATHLEEN PHILLIPS
RACHEL PINKSTON

Fayetteville, N. C.
Winston-Salem, N. C.
Winston-Salem, N. C.
Lumberton, N. C.
Fayetteville, N. C.

THIRD ROW

NANCY PORTER
ROSALIND REISMAN
HARRIET RITTER
ANNA FRANCIS SAULS
JOHNNIE SAYLOR

Fries, Va.
Brooklyn, N. Y.
Brooklyn, N. Y.
Winston-Salem, N. C.
Winston-Salem, N. C.

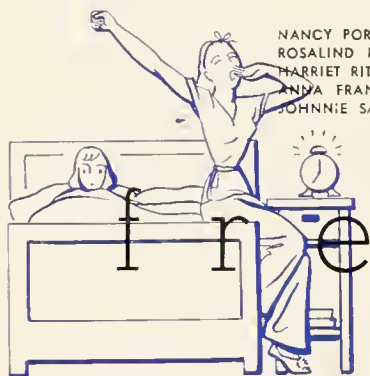

f r e s h m e n

NELLIE SEEWALD
EDITH SHAPIRO
ELMINA SHELTON
LUCILE SMOOT
MARY STUART SNIDER

FIRST ROW

Washington, D. C.
Rockaway Beach, N. Y.
Statesville, N. C.
Tarboro, N. C.
Salisbury, N. C.

DOROTHY STADLER
ALYCE STEVENS
JANE STROHM
EDITH STOVAL
HARRIET SUTTON

SECOND ROW

Great Neck, N. Y.
Brooklyn, N. Y.
Indianapolis, Ind.
Winston-Salem, N. C.
Fayetteville, N. C.

MARILYN STRELOW
ANGELA TAYLOR
CAROLYN TAYLOR
MARLENE TUCKER
MARY TENILLE

THIRD ROW

Maplewood, N. J.
Danbury, N. C.
Kinston, N. C.
Winston-Salem, N. C.
Winston-Salem, N. C.



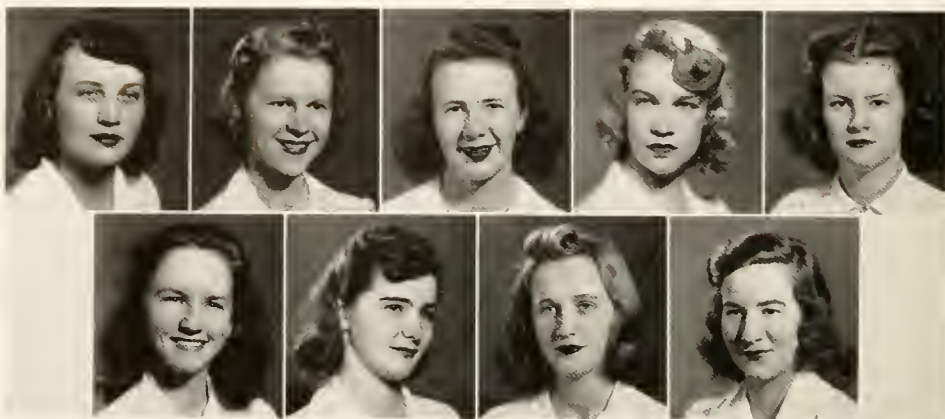

FIRST ROW

EDITH WALKER	Roxboro, N. C.
HAZEL SUE WATTS	Taylorsville, N. C.
JUSTINE WEAVER	Bentonsville, Va.
SUZANNE WILLIS	Concord, N. C.
BETTY KENT WITHERS	Winston-Salem, N. C.

SECOND ROW

MARY KATHRYN WOLFF	Bethania, N. C.
PATRICIA WOLLTZ	Norris, Tenn.
JOYCE WOOTEN	Kinston, N. C.
MARY ELIZABETH YAW	East Aurora, N. Y.



f r e s h m e n

officers of the secretarial class



MIRA RIDDLE President

MARY ANN PASCHAL Vice-President

CLARINA BEVIS Recording Secretary

NANCY LEWIS Corresponding Secretary

HELEN FAKOURY Reporter



t h e

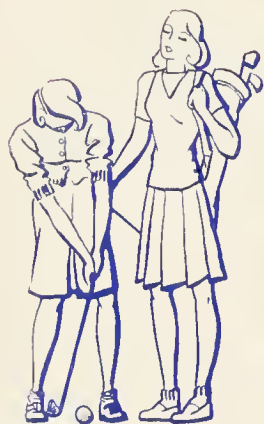

EDNA BAUGHAM
Washington, N. C.

PEGGY HARRIS
Middleboro, Ky

ANNE LONG
Roxboro, N. C.

MILDRED SALLEY
Winston-Salem, N. C.

CLARINA BEVIS
Charlotte, N. C.

BEVERLY HEGE
Winston-Salem, N. C.

JANE McNEELY
Mooreville, N. C.

MARY HAMPTON FLOOD
Greensboro, N. C.

MYRA BLOUNT
Greenville, N. C.

MARY ELIZABETH HENDERSON
New Bern, N. C.

JANE MATTON
Winston-Salem, N. C.

HELEN SWAIM
Winston-Salem, N. C.

LOUISE CARPENTER
Concord, N. C.

BLANCHE HUDSON
Raleigh, N. C.

REBECCA PENCE
Limestone, Tenn.

RACHEL VICKERS
Winston-Salem, N. C.

CARRIE DAY
Winston-Salem, N. C.

MILDRED KEARNS
Winston-Salem, N. C.

NANCY RAWLINGS
Winston-Salem, N. C.

GERALDINE WEAVER
Hamptonville, N. C.

CAROLYN DOWLING
Winston-Salem, N. C.

GRACE FRANK KILBY
North Wilkesboro, N. C.

DAPHNE REICH
Winston-Salem, N. C.

JACQUELYN WEST
Walnut Cove, N. C.

HELEN FAKOURY
Charlotte, N. C.

NANCY LEWIS
Mount Airy, N. C.

ELLEN REITER
Plafftown, N. C.

MARIE WOODIE
West Jefferson, N. C.

CAROLINE GOODSON
Winston-Salem, N. C.

DORIS LEE LINEBACK
Winston-Salem, N. C.

MIRA RIDDLE
Morganton, N. C.



secretarial students

a c t i v i t i e s





presidents' forum

DR. HOWARD E. RONDHALER
 REECE THOMAS
 LEILA JOHNSTON
 DOROTHY DIXON
 ELEANOR HUTCHISON
 MARION NORRIS
 CARRIE DONNELL
 WYATT WILKINSON
 EUGENIA BAYNES
 MARGERY McMULLEN
 SARA HENRY
 MARY ELLEN CARRIG
 JANE STROHM
 MARGARET VARDELL
 MARGARET RAY
 LOUISE BRALOWER
 MARIE FITZGERALD
 MARY WORTH WALKER
 EDITH HORSFIELD
 DORIS SHORE
 ELIZABETH READ
 DORIS NEBEL
 DOROTHY SISK
 MARIAN BURVENICK
 MIRA RIDDLE

Salem College
 Student Self-Government Association
 Y. W. C. A.
 I. R. S.
 Athletic Association
 Sights and Insights
 Salemite
 May Day
 Day Students
 Senior Class
 Junior Class
 Sophomore Class
 Freshman Class
 Choral Ensemble
 Pierette Players
 Le Cercle Francaise
 Der Deutscher Verein
 Alpha Iota Phi
 Home Economics Club
 Alpha Theta Phi
 Omicron Kappa Phi
 House Presidents
 House Secretaries
 Secretarial Students



student self-government



The members of the Student Self-Government Council have always maintained high standards for the student body of Salem. This year, as ever, the representatives, chosen by the students, have governed wisely under the excellent leadership of the president. We pay our deepest respect to our St. G. Council.



OFFICERS

MARY JANE COPENHAVER
On-Campus Vice-President

EUGENIA BAYNES
Off-Campus Vice-President

BETTY VANDERBILT
Secretary

ELIZABETH JOHNSTON
Treasurer

Leila Johnston
Dorothy Dixon
Dorothy Sisk
Doris Nebel
Marian Burvenick
Margery McMullen
Louisa Bralower
Dorothy McLean
Mary O'Keaffe
Minnie Westmoreland
Sara Henry

Frances Neal
Margaret Ray
Betty Yates
Mary Ellen Cerrig
Mildred Avera
Marjorie Craig
Nancy Rogers
Jana Stroh
Mary Yaw
Rachel Pinkston
Yvonne Phelps



OFFICERS

JENNIE DYE BUNCH	...	Vice-President
FRANCES NEAL	...	Secretary
CRAIG CARMICHAEL	...	Treasurer

CABINET

Sara Barnum	Lucie Hodges	Peggy Somers
Marian Burvenick	Agnes Mae Johnson	Lillian Stokes
Marjorie Craig	Ruth O'Neal	Reece Thomas
Lucy Farmer	Aline Shamel	Margaret Vardell
Betty Grantham	Vivian Smith	Barbara Whittier
Barbara Hawkins	Lucille Smoot	



LEILA JOHNSTON
President

Hot tea before a crackling fire on wintry Sunday afternoons; candlelight vesper services—especially the beautiful one at Christmas time; those particular kind deeds such as milk to an underprivileged family and money and gifts to an orphan boy—these are all snapshots of an active "Y."

Y.W.C.A.





sights and insights

BARBARA HAWKINS	Associate Editor
LILLIAN STOKES	Photographic Editor
MARY ELIZABETH RAND	Literary Editor
ELIZABETH WELDON	Feature Editor
MINNIE LOUISE WESTMORELAND	Art Editor
DOROTHY McLEAN	Senior Class Editor
BETTY VANDERBILT	Junior Class Editor
LUCY FARMER	Sophomore Class Editor
MARY ELLEN BYRD	Freshman Class Editor
MIRA RIDDLE	Copy Editor

First Row:

Hawkins, Stokes, Rand,
Weldon, Westmoreland,
Springer, Craig, Herrman,
O'Neal, McClung.

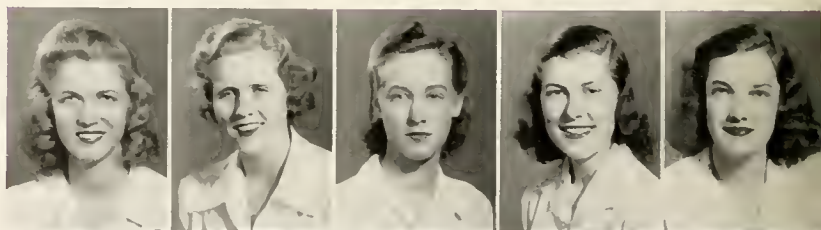

Second Row:

McLean, Vanderbilt, Farmer,
Byrd, Riddle, Seville, Tomlin,
Foster, Candler, Moore.



1942



MARION NORRIS
Editor



BETTY BARBOUR
Business Manager

LUCY SPRINGER

Assistant Manager

MICKEY CRAIG

AILEEN SEVILLE

POLLY HERRMAN

NORMIE TOMLIN

RUTH O'NEAL

VIRGINIA FOSTER

NANCY McCLUNG

REBEKAH CANDLER

MARY LOU MOORE

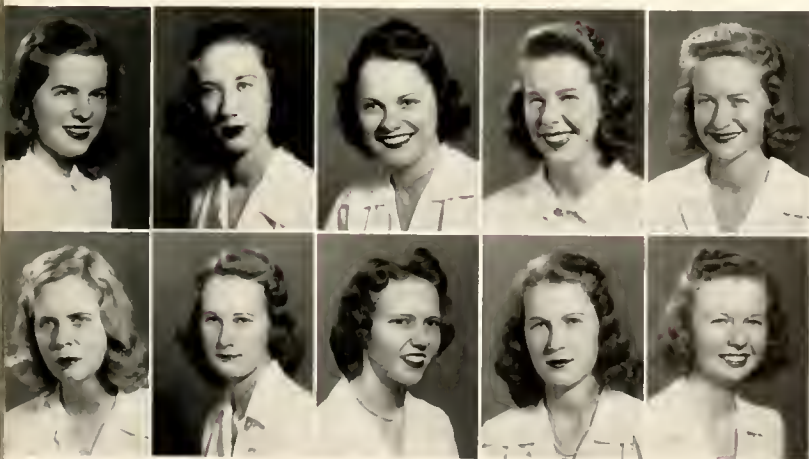



salemite

EDITORIAL STAFF

BARBARA WHITTIER Associate Editor	LOUISE BRALOWER Sports Editor
DORIS SHORE News Editor	ALICE PURCELL Music Editor
EUGENIA BAYNES Feature Editor	
Barbara Lasley	Mary Worth Walker
Margaret Moran	Elizabeth Weldon
Marie Van Hoy	Lucie Hodges
Leila Johnston	

BUSINESS STAFF

DOROTHY SISK Assistant Business Manager	MARY MARGARET STRUVEN Advertising Manager
DOROTHY McLEAN Circulation Manager	
Sara Barnum	Sarah Lindley
Jennie Dye Bunch	Betty Moore
Margaret Kempton	

CARRIE DONNELL Editor



Each week mad confusion while everyone grabs for a copy of the Salemite. Then we settle down to absorb its news leisurely—the idiosyncracies of the concert artists, forceful opinions in the Open Forum, the warnings of the Little Red Man, the personality sketch of the coming lecturer, and—best of all—the latest gossip. The Salemite is a true cross-section of campus life—an outlet for our thoughts—a herald of coming events. We honor the staff of our newspaper for its ceaseless efforts and for the product of its work.

NEWS OF SALEM COLLEGE



NANCY CHESSON
Business Manager

First Row

Whittier, Shore, Bralower, Purcell

Second Row

Baynes, Lasley, Moran, Wen Hoy.

Third Row

Walker, Weldon, H. A. Johnston.

Fourth Row

Sisk, Struven, McLean, Barnum.

Fifth Row

Lindley, Moore, Kempton, Bunn

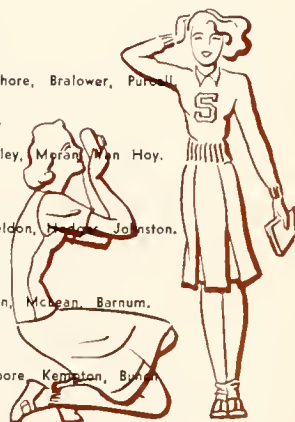



i.r.s.

Bridge party and tea to welcome the new students—
magazines in the reception room of Alice Clewell for
waiting dates—the colorful fall dance—the less popu-
lar social rules—the gay May Day dance honoring
the court—all signs of the work of the I.R.S. Council.
I.R.S. stands for the significant words "I Represent
Salem."



DOROTHY DIXON
President

OFFICERS

MARGARET VARDELL
Vice-President

MARY ELIZABETH RAND
Secretary-Treasurer

MEMBERS

Reece Thomas
Leila Johnston
Margery McMullen
Martha Bowman
Elizabeth Weldon
Eleanor Glenn
Sara Henry
Virginia McKenzie
Rebekah Candler
Inez Parrish
Mary Ellen Carrig
Adair Evans
Leila Sullivan
Peggy Jane White
Jane Strohm
Elizabeth Gudger
Frances Jones
Mary Lucy Baynes





ROLL

MARGARET RAY
MARGUERITE BETTINGER
ELIZABETH WELDON
MARY LOUISE MOORE
AGNES MAE JOHNSON

Vice-Chairman
Dance Chairman
Dress Chairman
Publicity Chairman
Program Chairman
FLORA AVERA

MARGARET LEINBACH
REBEKAH CANDLER
VIVIAN SMITH
ALINE SHAMEL
ALLENE HARRISON
Costume Chairman

Music Chairman
Flower Chairman
Wee Blew Inn
Properties Chairman
Nominations Chairman

In the fresh green of the May Day Dell our lovely red-headed queen graced the court as the Greek goddess of plenty—Persephone. Her attendants added more beauty and splendor to

the occasion and the pageant, based on the myth of the seasons, was an honor to those responsible for Salem's May Day.

WYATT WILKINSON
Chairman



may day committee





alpha iota pi le cercle francais

MARY WORTH WALKER
President



LOUISE BRALOWER
President





MARIE FITZGERALD
President



LOUISE BRALOWER
President

deutscher verein
international relations club





mathematics club home economics club

DORIS SHORE
President



EDITH HORSFIELD
President





EUGENIA BAYNES
President



MARY YAW
President

day student house committee
freshman dramatic club



orchestra



HAZEL HORTON READ
Director

ELIZABETH JOHNSTON
Accompanist



MARGARET VARDELL
President

choral ensemble

pierette players

MARGARET RAY
President



Scene from "Stage Door,"
presented by the Pierette
Players.



order of the scorpion

Sara Barnum

Eugenia Baynes

Mary Jane Copenhaver

Dorothy Dixon

Carrie Donnell

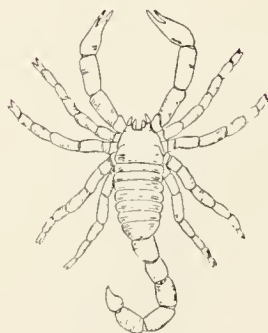

Elizabeth Johnston

Leila Johnston

Marion Norris

Reece Thomas

Margaret Vardell



f e a t u r e s





Miss Martha Bowman
may queen

the may court

Miss Dorothy Dixon

MAID OF HONOR



• may court



MARY JANE KELLY • CARLOTTA CARTER • MARY TENILLE • REBEKAH CANDLER • ROSALIND REISMAN • BETTY WINBORNE





MARY ROUSSEAU • MARION BURVENICK • BARBARA HAWKINS • MYRA BLOUNT • ELIZABETH WELDON • CECELIA NUCHOLS

personalities

Each year the two staffs of the Sights and Insights choose eight girls—two from each of the four classes—to be featured in this section of the annual. These are the girls selected for their personality, their pulchritude, their versatility, and as representative Salemites. These are the Feature Girls for 1942 . . .



Miss Mary O'Keeffe

BLUEFIELD, W. VA.



Miss Lucille Springer

CHEVY CHASE, MD.



Miss Margaret Ray

PORT WASHINGTON, N. Y



Miss Betty Vanderkill

GARDEN CITY, N. Y.



Miss Mary Jane Kelly

FAYETTEVILLE, N. C.



Miss Nancy Rogers

BENNETTSVILLE, S. C.



Miss Mary Lucy Baynes

WINSTON-SALEM, N. C.



Miss Joy Flanagan

GREENVILLE, N. C.

athletics



athletic association

The capable leadership of a new director brought the Athletic Association to the completion of another successful year. The new—freshly-painted swimming pool, initiation of tap, social, and folk dancing, hockey tournament with teams from neighboring colleges, riding classes twice a week, renewed interest in swinging golf clubs . . . the old—exciting tennis and badminton tournaments, the yearly council dance, rounds of basketball games, individual sports—all this and more an enthusiastic council contributed to this year at Salem.



ELEANOR HUTCHISON
President



MISS REBECCA AVERILL
Director

OFFICERS

BETTY BARBOUR

Vice-President

NANCY ROGERS

BETTY VANDERBILT

Treasurer

Secretary

MANAGERS OF SPORTS

LUCY SPRINGER

SARAH BOWEN

MICKEY CRAIG

MARY ELIZABETH RAND

SARAH BARNUM

LUCY FARMER

Hockey

Assistant Hockey

Basketball

Assistant Basketball

Tennis

Assistant Tennis

BARBARA WHITTIER

LOUISE BRALOWER

ANNE LONG

MARTHA SAUVAIN

AVIS LAHEY

VIRGINIA McKENZIE

MARY JANE COPENHAVER

Hiking

Swimming

Badminton

Volley Ball

Soft Ball

Golf

Archery



SENIOR

Baynes, Chesson, Hutchison,
Craig, Barbour, Bralower,
Springer.

MICKEY CRAIG
Manager



MARY ELIZABETH RAND
Assistant Manager



basketball..

JUNIOR

McKenzie, Long, Hill, Van-
derbilt, Rand, Baugham.

An exciting moment in an afternoon scrimmage.

SOPHOMORE

Evans, Sands, Avera, Carrig.

FRESHMAN

Stoval, Byrd, Wooten, Snider,
Goodson, Flanagan, Glenn,
Goslin, Davis.



volley ball

MARTHA SAUVAIN
Volley Ball Manager



BARBARA WHITTIER
Hiking Manager



hiking

swimming



LOUISE BRALOWER
Swimming Manager



LUCY FARMER
Riding Manager



riding

archery

MARY JANE COPENHAVER
Archery Manager



VIRGINIA McKENZIE
Golf Manager



golf

badminton



ANNE LONG
Badminton Manager



AVIS LAHEY
Softball Manager



softball

tennis

SARA BARNUM
Tennis Manager



LUCY FARMER
Assistant Tennis Manager



monogram club

hockey



LUCY SPRINGER
Hockey Manager



SARA BOWEN
Assistant Hockey Manager

That desperate attempt for a goal which may
mean defeat or victory.

acknowledgement



IN APPRECIATION TO MR. ALBERT W. OERTER
WITHOUT WHOSE HELP THIS BOOK WOULD
NEVER HAVE BEEN PUBLISHED.

ADVERTISEMENTS

What do old girls remember?
What do new students look for?
Where are fashions displayed
at their best?



DAVIS
THE MECCA OF LATEST
FASHIONS

IT'S SMART TO
BUY THE BEST



**D. T. CRAVEN
COMPANY**

BROWN-ROGERS-DIXSON
SPORTING GOODS
For Amateur and Professionals



"THE BEST PLACE TO GET IT"

COMPLIMENTS OF

**SILVER'S
STORE**

TRADE AND LIBERTY STREETS

Last Minute
Advice to
Undergrads

Take a tip from those who
know and take a look at Sos-
nik's College Wardrobe be-
fore returning to learning
next fall. The right clothes
are almost as important as
a high I. Q.

A NEW YOU

A soft natural permanent . . . a face that
is alive and sparkling . . . hands that are
white as alabaster . . . nails of a patrician
. . . May we assist in presenting a New
You

SALEM BEAUTY SHOP
525 I-2 S. MAIN

S O S N I K ' S

SALEM COLLEGE

1772-1942



A FULLY ACCREDITED COLLEGE



THE SUN PRINTING CO.

Printing and Publishing

Dial 8235

219 N. Trade St.

WINSTON-SALEM, N. C.

N. P. STONE & CO.

Wholesale Grocers

AND INSTITUTION
JOBBER'S OF

QUALITY MERCHANDISE

WINSTON-SALEM, N. C.

O'HANLON'S DRUG STORE



For Over Forty Years Winston-Salem's
Best Known Drug Store

COLLEGIATE SHOES
FINELY MADE

IONIZED HOSE

HINE'S

West Fourth Street

1865

1942

Headquarters for
FINE DIAMONDS
JEWELRY
SILVERWARE OR
NOVELTIES

REPAIRING A SPECIALTY

VOGLERS JEWELERS

WEST FOURTH STREET

DIAL 2-0347

ICE

ICE

J. R. THOMAS

ICE
AND
COAL

CALL 7158

COAL

COAL



UNDERWEAR

WEIGHTS, STYLES AND COLORS TO SUIT EVERY TASTE

UNION SUITS AND
SHIRTS AND SHORTS

MEN AND BOYS—EVERY SEASON



P. H. HANES KNITTING COMPANY

WINSTON-SALEM, N. C.

**EXTRA
MILDNESS**



**EXTRA
COOLNESS**



**EXTRA
FLAVOR**



Copyright, 1940, R. J. Reynolds Tobacco Company, Winston-Salem, North Carolina

WITH

SLOWER-BURNING

Camels



In recent laboratory tests, CAMELS burned 25% *slower* than the average of the 15 other of the largest-selling brands tested—*slower* than *any* of them. That means, on the average, a smoking *plus* equal to

FAST BURNING
— creates hot flat taste in smoke... ruins delicate flavor, aroma

SLOW BURNING — protects natural qualities that mean *mildness, thrilling taste, fragrance...* a cooler smoke.



5 EXTRA SMOKES PER PACK!

**KRISPY KREME
DOUGHNUT COMPANY**

Manufacturers of
**THE ORIGINAL GREASELESS
DOUGHNUT**

Winston-Salem, N. C.

ELECTRIC SERVICE CO.

EVERYTHING ELECTRICAL

Fixtures—Wiring Supplies

"GIFTS FOR ALL OCCASIONS"

China and Glassware

Dial 2-3743

116 W. 4th St.

Winston-Salem, N. C.

**NOLAND
COMPANY**

Incorporated

SHOWROOMS

636 West Fourth Street

Telephones

3-1631, 3-1632, 3-1633

1889

1942

SAVINGS AND LOANS

Continuously
FOR 53 YEARS

**WINSTON-SALEM BUILDING
& LOAN
ASSOCIATION**

249 N. MAIN STREET
WINSTON-SALEM, N. C.

1889

1942

PICCADILLY GRILL

415 W. 4th Street

It's Smart—It's New—It's Popular

Winston-Salem's New and Modern
Restaurant, Delicatessen and Soda Shop

"We Invite All the College Girls" Dial 4312

ARDEN FARM STORE

GIFT SPECIALISTS

Delicious Home Made Jellies

Jams, Preserves, and Marmalades

In Exquisite Hand-Decorated Gift Packages
Lovely Gifts Suitable for Every Occasion

"Opposite Salem Store"

SELECTED DAIRIES

Incorporated

S. H. KRESS AND
COMPANY

THE S. GALESKI
OPTICAL CO.

Prescription Opticians

Kodaks—Supplies

221 W. Fourth St.

Winston-Salem

BELK-STEVENSON CO.

THE HOME OF BETTER
VALUES



WINSTON-SALEM, NORTH CAROLINA

SUMMIT STREET
PHARMACY

"Foot Summit—overlooking Hanes Park"

A GOOD DRUG STORE
IN A GOOD TOWN

SEE OR CALL US FOR COMPLETE DRUG
STORE SERVICE

Dial 2-1144

MONTALDO'S, INC.

SUMMER TIME

PLAY TIME

AN ALL AROUND GOOD TIME



Whether you are concentrating on fun only or
your summer life has a serious purpose, you want
to be well dressed.

For work or play we have your favorite clothes.

DIAL 2-0653

H. W. CLODFELTER

ROOFING, FURNACE

AND

All Kinds of Sheet Metal Work

179 Brookstown Ave.

Winston-Salem, N. C.

— We Manufacture

Face Brick, Common Brick, Flu Lining,
Sewer Pipe, Drain Tile

Small or Large Jobs Supplied

**PINE HALL
BRICK & PIPE COMPANY**

Dial 4002

Winston-Salem, N. C.

PARENTS AND ALUMNAE

LET THE

ROBERT E. LEE HOTEL

(WINSTON-SALEM'S FINEST)

And Its New Additions

**ROBERT E. LEE COFFEE SHOP
THE RAINBOW ROOM**

BE YOUR GRACIOUS HOSTS WHILE VISITING
WINSTON-SALEM



CORNER OF FIFTH AND CHERRY STREETS

DIAL 6161

IN WAR AND PEACE
YOUR UTILITIES COMPANY DOES ITS PART

- Toward Production
 - Toward Conservation
 - Toward Health and Happiness
 - Toward Civic Welfare

DUKE POWER COMPANY

WINSTON-SALEM, N. C.

THE MORRISSETT CO.

Winston-Salem, N. C.

"LIVE WIRE STORE"

The Best Popular Price Shoes
in North Carolina

GIRLS COME AND SEE

\$1.98, \$2.98, \$3.98, \$4.98, \$6.00

Let Our Expert Fitter Remove All Your Foot
Troubles

Work Will be a Pleasure

MORRIS SERVICE

No Beer or Wine Sold

Right Next to the Carolina Theatre

LUNCHEONETTE AND
FOUNTAIN SPECIALS

EXCLUSIVE BUT NOT EXPENSIVE

AIR CONDITIONED

WALKER'S—FLORIST

FLOWERS FOR ALL OCCASIONS

CORSAGES A SPECIALTY

We Telegraph Flowers Anywhere

115 N. Poplar St.

Dial 3-3621

WINSTON-SALEM, N. C.

Be Confident of Your New Fashion and
New Style

Many Departments to Make Your
Selections

AT THE NEW

ANCHOR COMPANY

Shopping Center of Winston-Salem



NEW ADDITIONS TO THE SALEM WEDGWOOD CHINA

Now you are able to secure Wedgwood cups and saucers, cream pitchers, sugar bowl, and tea pot to match your Salem plates. Available in five colors—blue, pink, mulberry, green, and sepia. The plates are furnished in eight different Salem scenes in the five colors.

SALEM BOOKSTORE

Winston-Salem, North Carolina

COHEN'S READY-TO-WEAR

QUALITY AND
STYLE

WEST FOURTH STREET

MARGARET MARIE

SPORTWEAR
SPECIALISTS

CAMPUS FASHIONS

Reasonably Priced

THE IDEAL

WINSTON-SALEM'S
LEADING DEPARTMENT STORE
FOR
SALEM GIRLS

COMPLIMENTS
OF

JACARD'S

Nissen Building

COMPLIMENTS

OF

BOAR AND
CASTLE



COMPLIMENTS

OF

PATTERSON DRUG
COMPANY



PATRONIZE
OUR
ADVERTISERS

THE
PHOTOGRAPHS

IN THIS ANNUAL
WERE MADE BY

Daniel and Smith
Studios

134 Fayetteville Street

Raleigh, North Carolina



FINE PORTRAITS
PROMPT SERVICE



Largest College Annual
Photographers In The South



PIEDMONT ENGRAVING CO.

WINSTON-SALEM · · · HIGH POINT

World's Largest Publishers

THIS BOOK DESIGNED AND PRINTED BY

Benson

PRINTING COMPANY ☆ NASHVILLE

of College Annuals



Ac. 26690 378.756 376-8
S5P S532:P
(1142)

Main Desk
378.756
S5P

Ac. 26690
1942

This book must not be taken from
the library.

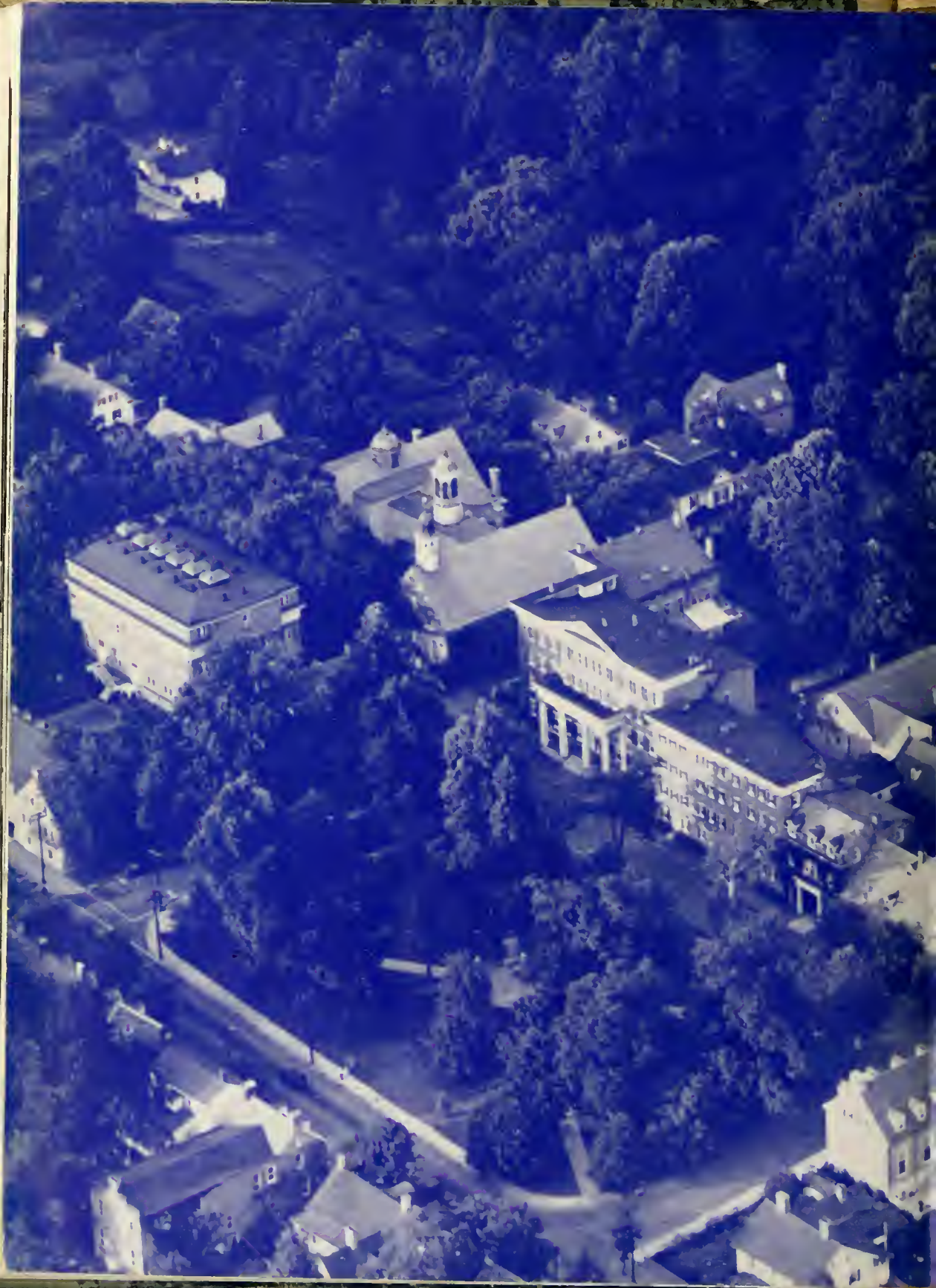

SALEM ACADEMY & COLLEGE



0 2960 0208379 2



