

Historic, archived document

Do not assume content reflects current scientific knowledge, policies, or practices.

62,61

SPECIAL IMPORT PRICES

Fall Bulbs and Seeds for Summer Planting

FROM

JAMES VICK'S SONS

Rochester, N. Y. "The Flower City"

1923

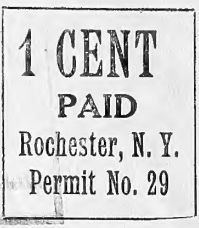

To Every Up-to-date Florist,
 Seedsman and Nurseryman:-
 May and June 1923.

United States Dept of Agri.

*Washington,
 D.C.*

Postmaster, If not delivered in 5 days
 return to JAMES VICK'S SONS
 Rochester, N. Y., return postage guar-
 anteed.

HERE ARE our advance Holland Bulb Prices for May and June 1923. You will certainly save money by sending us your order at once, because we can handle advance orders at minimum cost. If you wait or buy elsewhere undoubtedly you will pay more. Our fall bulb business is increasing rapidly due to the excellent quality of the bulbs we import and the superior service we give with each order. The fact that our regular customers are increasing their orders is proof that the policy of buying at these advance prices is profitable and satisfactory.

WE CAN ORDER for you all you need of any variety whether mentioned on this list or not and any size. Advance orders can be forwarded just as soon as the Holland shipment arrives. Our stock comes from best known and most reliable growers who know their trade with us depends on superior quality. (One concern has grown for us for 50 years.) As our imports run into car loads, the low prices and low rate transportation we secure enable our customers to buy of us in most cases at lower prices and with more satisfactory results than by importing direct.

REMEMBER, our prices include packing and cases and all foreign and ocean freight, harbor transfer and numerous inspection charges which the Dutch salesmen never mention when begging you to import direct; also duty which is now from 75% to 300% higher than formerly, notwithstanding which, prices on many items are as low or lower than last year. Where increases occur they are due to the most part to shortage in planting stock. As our late prices will be higher you have everything to gain and nothing to lose by placing your order now, so that we can forward your order to our growers as soon as possible to allow them time for shipment in due season. To customers of approved credit, terms 2% 10 days, net 60 days from date of invoice. Satisfactory references required from unknown correspondents or advance payment of 25% of the amount of the order.

OUR FALL WHOLESALE BULB CATALOGUE will be issued in September but higher prices will, of course, prevail.

WE ARE ALSO QUOTING attractive prices on some of the leading strains of florists varieties of flower seeds. Our prices are attractive—the quality will please.

SPECIAL FALL BULB PRICES

Subject to arrival of orders in time to forward to our Holland Growers, we offer the following advance prices:

HYACINTHS

FIRST SIZE 18-19 c. m.	\$6.50 per 100,	\$62.50 per 1000	MINIATURES EXTRA 13-14 c. m.	\$3.40 per 100,	\$31.50 per 1000	
LARGE SIZE 17-18 c. m.	\$5.75 per 100,	\$55.00 per 1000	MINIATURES	12-13 c. m.	\$3.25 per 100,	\$29.00 per 1000
MEDIUM SIZE 16-17 c. m.	\$4.75 per 100,	\$45.00 per 1000				

SINGLE RED AND ROSE

La Victoire, brilliant scarlet.
 Baron van Thuyll, fine pink.
 Charles Dickens, delicate pink.
 Garibaldi, brilliant carmine.
 General Pelissier, carmine, very early.
 Gertrude, rose pink.
 Gigantea, blush pink.
 Lady Derby, waxy pink, very large.
 Lord Macaulay, rosy carmine.
 Moreno, fine pink.
 Robert Steiger, deep red.
 Roi des Belges, bright red.
 Rose a Merveille, rose, extra fine.
 Queen of the Pinks, pink.

SINGLE WHITE

Alba Superbissima, pure white.
 Albertine, extra fine, pure white.
 Arentine Arendse, pure white.
 Baroness Van Thuyll, pure white.
 Grande Blanche, blush white, large.
 Hein Roozen pure white, large.
 Grandeur a Merveille, blush white.
 La Franchise, waxy white.
 La Grandesse, pure white.
 L'Innocence, pure white.
 Madame Van der Hoop, pure white.
 Queen Victoria, pure white.
 General Vetter, creamy white.

SINGLE BLUE

Perle Brilliant, light blue.
 Electra, light porcelain, large spike.
 Czar Peter, light porcelain, large.
 Enchantress, beautiful porcelain.
 Grand Lilas, porcelain-lilac.
 Grand Maitre, dark porcelain blue.
 King of the Blues, deep blue.
 La Peyrouse, light porcelain.
 Queen of the Blues, light blue.
 Schotel, light porcelain, extra fine.

SINGLE YELLOW

City of Haarlem, large, pure yellow.
 Ida, golden yellow, early.
 King of the Yellows, deep yellow.
 Obelisque, pure yellow.
 Yellow Hammer, yellow, very popular.

SINGLE PURPLE

Hayden, lilac-mauve.
 Sir William Mansfield, pure mauve.

DOUBLE YELLOW

Jaune Supreme, bright yellow.
 Sir Rowland Hill, pure yellow.

DOUBLE BLUE

Blokesberg, light porcelain blue.
 Charles Dickens, lilac blue.
 Van Speyk, lilac blue.
 Crown Prince of Sweden, violet blue.
 Gen'l Kohler, bright blue, large.

DOUBLE WHITE

Bouquet Royal, pure white.
 Grootvorstin, creamy white.
 Isabella, rosy white.
 La Tour d'Auvergne, pure white.
 La Virginite, blush white.
 Non Plus Ultra, pure white.
 Prince of Waterloo, pure white.

DOUBLE RED AND ROSE

Bouquet Royal, salmon pink.
 Bouquet Tendre, carmine rose.
 Chestnut Blossom, new blush pink.
 Grootvorst, blush pink.
 Lord Wellington, delicate pink.
 Koh-i-Noor, deep rose.
 Noble par Merit, deep rose.
 Prince of Orange, dark rose.

BEDDING HYACINTHS—Unnamed Separate Colors.

15—16 c. m. \$4.00 per 100; \$37.50 per 1000

SINGLE MIXED

Rose and Red.	Blue, all colors.
Dark Red.	Dark Blue.
Rose and Pink.	Light Blue.
White, all shades.	Yellow.
Pure White.	All colors.
Rosy and Cream White.	

DOUBLE MIXED

Rose and Red.	Blue, all shades.
Dark Red.	Dark Blue.
Rose and Pink.	Light Blue.
White, all shades.	Yellow.
Pure White.	All colors.
Rosy and Cream White.	

Geneva, April 11, 1923

Your prices on bulbs are satisfactory and you may depend upon getting our order next fall for whatever we may sell in the bulb line.

You gave us a very nice lot of bulbs last fall and we see no reason why we cannot continue to do business with you.

The CHASE NURSERIES.

Packed 250 Bulbs to the bag.

SINGLE EARLY TULIPS

When less than 250 Tulips of a kind are ordered, add 25 cents per 100.

	Per 1000		Per 1000
Artus, bright scarlet, good bedder.....	\$19.50	Pottebakker, scarlet.....	25.00
Belle Alliance, (Waterloo) bright scarlet, fragrant.....	27.00	Pottebakker, yellow, occasionally striped red....	25.00
Chrysolora, golden yellow.....	22.50	Prince of Austria, orange, fragrant.....	27.00
Cottage Maid, rose and white, pointed petals....	27.00	Prosperine, beautiful rose carmine.....	47.50
Cramoisi Brilliant, dazzling red.....	22.50	President Lincoln, violet.....	23.50
Crimson King, fine crimson large flower.....	19.50	Princess Helena, pure white.....	22.50
Duchesse de Parma, red, with ruffled yellow edge	27.00	Princess Mariana, creamy white and pink.....	22.50
Duc de Berlin, light red, broad yellow border	24.00	Queen of the Netherlands, soft rosy white.....	32.00
Dusart, extra fine dark scarlet.....	25.00	Rosamundi, (Huikman), pink and white.....	26.50
Flamingo, white, flushed rosy red.....	38.00	Rose Luisante, dark rose.....	45.00
Fred Moore, orange and scarlet.....	22.50	Rose Grisdelin, rose and pink.....	19.50
Gold Finch, pure yellow.....	24.00	Rose Hawk, large white edged pink.....	27.00
Herman Schlegel, (Primrose Beauty), sulphur yellow.....	18.00	Thomas Moore, orange, a beautiful color.....	19.50
Joost Van Vondel, cherry red, feathered, white.	21.00	Vermillion Brilliant.....	40.00
Keizerskroon, (Grand Duke), red, golden edge..	29.00	White Hawk, (Albion), pure white, splendid forcer.....	30.00
King of the Yellows, golden yellow.....	22.50	White Swan, pure white, egg shaped.....	26.00
Lady Boreel, pure white.....	27.00	Yellow Prince, sweet scented.....	22.00
L'Immaculee, pure white, good.....	27.00	Unnamed in separate colors, white, pink, rose, red, yellow, and variegated.....	15.50
La Reine, (Queen Victoria), beautiful rosy white	16.50	Extra Superfine, mixed.....	15.00
McKinley, orange red, shaded carmine.....	32.00	First Quality, mixed.....	14.00
Pink Beauty, rose pink, shading to blush.....	42.50		
Pottebakker, white.....	27.00		

Add 25 cents per 100 when less than 250 of a kind are ordered.

DOUBLE TULIPS

Tulips are packed 250 in a bag.

	Per 1000
Boule de Neige, (White Peony), pure white.	\$32. 00
Cochineal, brilliant red, good forcer.	26. 00
Couronne d'Or, finest yellow shaded, fine forcer	30. 00
Crown of Roses, deep pink, splendid pot plant. .	34. 00
Gloria Solis, bronze, orange and crimson, early. .	25. 00
Imperator Rubrum, scarlet, yellow center.	32. 00
La Candeur, white, early.	23. 50
Lord Beaconsfield, deep cherry rose, very pretty. .	25. 00
Lucretia, deep rose.	22. 50
Murillo, pink and white, early.	18. 00

	Per 1000
Rubra Maxima, dark scarlet, one of the best.	26. 50
Salvator Rosa, deep rose, extra fine.	32. 00
Schoonoord, (White Murillo) pure white, forcer. .	32. 00
Tea Rose, soft pale yellow.	23. 50
Tournesol Red, scarlet, yellow edged.	32. 00
Tournesol Yellow, true, extra large and showy. . .	32. 00
Yellow Rose, pure yellow, sweet scented, fine. . .	32. 00
Fine Quality, Mixed.	16. 50
Superfine Double Mixture, early sorts.	17. 50

VICKS DARWIN TULIPS

	Per 1000
Albert Kellogg, (Early Dawn) violet rose, fine. . .	30. 00
Anton Roozen, bright rosy pink.	32. 00
Baron de la Tonnaye, carmine rose, grand forcer. .	22. 00
Bartigan, brilliant red, easy forcer.	34. 00
Carl Becker, pale rose violet, center salmon-rose. .	35. 00
Clara Butt, clear pink, large flowers, fine forcer. .	22. 00
Dream, beautiful soft lilac.	23. 50
Europe, (Salmon King) Salmon scarlet.	30. 00
Glory, brilliant scarlet, large flowers on tall stems	24. 00
Glow, (Claude Gillot) vermilion scarlet, showy. . .	32. 00
Gretchen, (Margaret) soft pink, popular cut flower.	21. 00
Harry Veitch, rich, deep red, blue base, early. . .	23. 00
Isis, large crimson-scarlet, with blue base.	27. 00
King Harold, purple-red, with white base.	28. 00
La Tulipe Noire, (The Black Tulip).	26. 00
La Candeur, (White Queen) pure white.	27. 00

	Per 1000
Loveliness, soft carmine rose.	22. 50
Madame Krelage, bright lilac rose.	30. 00
Massachusetts, vivid pink, white center, large. . .	27. 50
Mauve Clair, lilac.	26. 00
Mr. Farnecombes Sanders, splendid scarlet.	30. 00
Mrs. Potter Palmer, deep purple, handsome form	27. 50
Nauticus, silvery purplish rose.	22. 50
Painted Lady, creamy white, tinted heliotrope. . .	20. 00
Phillipe de Comminet, dark violet purple, early. . .	23. 50
Pride of Haarlem, rosy-carmine, sweet scented. . .	20. 00
Psyche, rose pink, shaded silvery rose.	20. 00
Rev. Eubank, heliotrope-lilac, fine forcing.	20. 00
The Sultan, rich maroon black, blue base.	20. 00
Wm. Copeland, (Sweet Lavender) fine forcer.	22. 50
Yellow Darwin, (Inglescombe Yellow).	30. 00
Whistler, crimson scarlet, blue base.	40. 00
Extra Fine Darwin Mixture.	15. 50

VICK'S MAY FLOWERING TULIPS

	Per 1000
Bouton d'Or, (Ida, Golden Beauty).	22. 00
Caledonia, bright orange scarlet.	19. 50
Elegans, white splendid.	45. 00
Elegans, red.	25. 00
Gesneriana Spathulata, a splendid rich, crimson scarlet with black base.	25. 00
Gesneriana lutea, deep yellow, large flower.	22. 00
Gesneriana rosea, rose.	25. 00
Inglescombe Pink, (Salmon Queen).	22. 00
Inglescombe Yellow, canary yellow.	22. 00
Isabella, (Shandon Bells, Blushing Bride) cream turning to carmine).	20. 00
La Candeur, white.	26. 00

	Per 1000
La Merveille, orange scarlet, fragrant.	21. 00
Macrospila, sweet-scented scarlet.	32. 00
Moonlight, sulphur yellow.	25. 00
Mrs. Moon, pure yellow.	25. 00
Picotee, (Maiden's Blush) pure white, edged rose	21. 00
Primrose Beauty, primrose changing to white. . . .	24. 00
Retroflexa, yellow.	30. 00
Royal White, pure white, yellow center.	32. 00
Striped Beauty, rose, flecked crimson and white. .	25. 00
The Fawn, silvery rose, changing to rosy white. . .	22. 00
Vitillina, pale primrose, fine.	25. 00
May Flowering Mixed.	15. 00

PARROT OR DRAGON TULIPS

	Per 1000
Admiral de Constantinople, red.	25. 00
Cafe Brun, rich brown.	25. 00
Cramoisi Brilliant, scarlet.	25. 00
Gloriosa, yellow and red.	25. 00

	Per 1000
Lutea, yellow.	25. 00
Markgraf, pink and white.	25. 00
Perfecta, red striped.	25. 00
Extra Superfine Mixture.	19. 50

OLD DUTCH TULIPS

BREEDERS

Distinguished particularly for blended hues of rich bronze, purple and terra-cotta shades. Their artistic appearance, long strong stems and the ease with which they may be forced are making Breeders increasingly popular both for indoor growing and bedding.

	Per 1000
Apricot, bronze, shaded apricot, orange base. . . .	\$38. 00
Aspasia, claret red, shaded purple.	39. 00
Black Chief.	26. 00
Bronze Queen, soft bronze or buff, tinged apricot	22. 50
Cardinal Manning, mauve and rose.	24. 00
Jaune d'Oeuf, golden, shaded orange-red.	24. 00
La Singuliere, silvery white, flushed cherry-crimson.	32. 00
Medea, salmon-carmine, shaded heliotrope.	27. 00
Mon Tresor, bright carmine.	25. 00

	Per 1000
Prince of Orange, terra-cotta, with orange edging	\$27. 00
Queen Alexandra, sulphur yellow, shaded orange	30. 00
Yellow Perfection, bronze-yellow.	27. 00
Breeders Mixed.	20. 00

REMBRANDTS

	Per 1000
Variegated Tulips, related to the Darwins. Colors are rich, inclined to be striped and feathered.	
Rembrandts, all colors and varieties mixed.	\$27. 00

BIZARRES AND BYBLOOMS

Bizarres, all colors and varieties mixed.	\$20. 00
Byblooms Roses.	20. 00
Byblooms Violets.	20. 00
Byblooms Mixed.	19. 50

CROCUS

Named and Mixed Varieties

Per 1000		Per 1000		Per 1000
\$8. 00	Albion, striped.	\$8. 00	Blue and Purple.	\$5. 50
8. 00	Baron Von Brunow, dark blue.	8. 00	White.	5. 50
8. 00	Grand Concurrent, white.	8. 00	Striped and Variegated.	5. 50
8. 00	King of the Blues, purple.	8. 00	All colors Mixed.	5. 50
8. 00	King William, dark blue.	8. 00	Large Yellow, Mammoth size.	15. 00
8. 00	Lord Palmerston, blue.	8. 00	Large Yellow, Large size.	11. 75
8. 00	Mammoth, white.	8. 00	Large Yellow, Second size.	9. 00
		8. 00		
	Margot, light blue.	8. 00		
	Mont Blanc, pure white.	8. 00		
	Non Plus Ultra, variegated.	8. 00		
	President Grant, striped.	8. 00		
	Purpurea Grandiflora.	8. 00		
	Queen Victoria, white.	8. 00		
	Sir Walter Scott, striped.	8. 00		

When less than 250 of a kind are ordered add 25 cts. per 100.

NARCISSUS

AJAX OR GIANT TRUMPET VARIETIES

	Per 1000
Bicolor Empress, white and yellow first size round bulbs.....	\$36.00
Bicolor Empress Double nose bulbs.....	50.00
Bicolor Princeps maximus, primrose perianth, yellow trumpet, round bulbs.....	23.00
Bicolor Princeps maximus double nose bulbs.....	35.00
Bicolor Victoria, creamy white and yellow, round	38.00
Bicolor Victoria double nose bulbs.....	58.00
Emperor, deep yellow, first size round.....	36.00
Emperor, double nose bulbs, extra fine.....	52.50
Glory of Leiden, deep yellow, double nose.....	52.50
Golden Spur, fine yellow, first size, round bulbs..	36.00
Golden Spur, double nose bulbs.....	35.00
Golden Spur, mammoth double nose bulbs.....	55.00
Henry Irving, yellow fine early.....	40.00
Mme de Graaff, perianth white, trumpet primrose, double nose bulbs.....	45.00
Mme Plemp (Bicolor), white perianth, trumpet golden yellow, double nose.....	47.50
Trumpet Major, golden yellow, standard single Daffodil, commonly called Single Von Sion	36.00
Large Trumpet Varieties, mixed.....	23.50

MEDIUM TRUMPET OR CUP

Incomparabilis Gloria Mundi, yellow perianth, orange scarlet crown.....	\$38.00
Incomparabilis Sir Watkin, sulphur yellow, cup bright yellow, first size round bulbs.....	38.00
Incomparabilis Sir Watkin, double nose bulbs..	48.00
Barri Conspicuus, broad soft yellow perianth, short cup edged orange scarlet.....	29.00
Leedsii, Duchess of Westminster, white perianth, canary yellow cup.....	37.50
Leedsii, Mrs. Langtry, broad white perianth, cup white, primrose edge.....	26.50

MISCELLANEOUS BULBS FOR FORCING

NARCISSUS

Paper White Grandiflorus

We have secured a fairly liberal supply of Paper Whites so that we can offer a part of our stock at the exceptionally low prices quoted below. We reserve the right to increase prices without previous notice as the season advances. There will undoubtedly be a larger demand than ever before. In two years more the importation will probably be cut off. Consequently, lovers of this beautiful flower will surely plan to enjoy it while they may. Here's your opportunity to purchase a supply at the lowest possible prices this year. If you order now you will be protected against probable higher prices. If the market should break so that we quote lower prices in our fall wholesale catalogue, we will give you the benefit. You have everything to gain and nothing to lose by placing your orders immediately. 13 CM and up (1250 per case) \$24.00 per 1000

CALLA LILIES Dry Bulbs

Superior for forcing. Our bulbs are thoroughly ripened and come direct from one of the largest growers in the world. We have a very select stock of bulbs, 3 to 4 in., circumference, doz., \$1.75; 100, \$12.00
4 to 5 in., " doz., \$2.25; 100, \$15.00
5 to 6 in., " doz., \$2.75; 100, \$20.00

FREESIA PURITY

This variety has taken the place of Freesia Refracta Alba and is far superior to it. These bulbs can easily be brought into bloom for Christmas by early planting and always find ready sale.

1-2 to 5-8 in. diam., doz., 40c.; 100, \$1.75; 1000, \$15.00
5-8 to 3-4 in. diam., doz., 50c.; 100, \$2.25; 1000, \$20.00

SMALL CUP VARIETIES

	Per 1000
Poeticus Ornatus, double nose, white, sweet-scented, good forcer.....	\$29.50
Poeticus Pheasant's Eye, white perianth, yellow cup, edged crimson, not for forcing.....	26.50
Poeticus Burbridgei, white cup edged orange.....	26.50
Poetaz Aspasia, white perianth, yellow eye.....	42.00
Poetaz Elvira, pure white, yellow cup edged orange.....	42.00
Poetaz Irene, perianth sulphur yellow, cup orange.....	52.50

DOUBLE NARCISSUS

Albo pleno odorato, white, fragrant.....	\$26.50
Incomparable, light yellow.....	32.50
Orange Phoenix, white and orange.....	42.00
Silver Phoenix or Sulphur Crown.....	37.00
Von Sion, "Double Yellow Daffodil," first size round.....	32.00
Von Sion, double nose.....	42.00
Von Sion, double nose, extra large bulbs.....	47.50
Double varieties mixed.....	35.00

POLYANTHUS NARCISSUS

Gloriosa, white, orange cup.....	\$45.00
Grand Monarque, white and yellow.....	45.00
Grand Soliel d' Or, bright yellow.....	45.00
Her Majesty, beautiful white.....	45.00
Newton, fine yellow.....	45.00
Mont Cenis, white, yellow cup.....	45.00
Queen Victoria, white and yellow, extra early....	45.00
White Pearl, pure white good forcer.....	45.00
Paper White, grandiflorus (See below).....	24.00
All colors mixed.....	37.50

JONQUILS

Largest Double, sweet-scented, golden yellow...	\$29.50
Single, sweet scented, golden yellow.....	29.50
Campnel, (Great Jonquil), yellow fragrant....	32.00
Odorous rugulosos, (Improved Campnel).....	32.00
Tentior, (True Silver Jonquil).....	32.00

VICK'S SUPERIOR LILIES

Prices have not yet been fixed on Lily stock and it is impossible for us to get these prices from our growers until the stock is dug, so that it will be about September 1st before we know definitely what the Formosums and Giganteums will cost us, although we will have Harrisii prices in August. In order to be sure of getting just the stock that you want let us have your orders immediately at open prices and we will notify you before shipping what the prices will be and you may accept or reject them as you see fit. We will give you the very lowest prices consistent with good quality.

Lilium Harrisii

The best early forcing stock for florists 7 to 9-inch. Open price.

Lilium Formosum

The best early Lily of the Longiflorum type to follow Harrisii. 7 to 9-inch (300 to a case). Open price.

Lilium Giganteum

The best of all the general purpose lilies and true blue stem stock 6 to 8-inch and 7 to 9-inch Open price

Lilium Candidum

The well-known Annunciation or Madonna Lily. Supply still very scarce. Preference will be given to early orders. Prices to be named as soon as they are fixed.

Unless otherwise expressly specified all offers are made subject to immediate acceptance and stock remaining unsold on receipt of order; f. o. b., Rochester; bags or boxes extra at cost; terms net. We give no warranty, expressed or implied, as to purity, description, quality, productiveness or any other matter of any seeds, bulbs or plants we send out, and will not be in any way responsible for the crop. We decline responsibility for delays or failure to fill orders when such delays or failures are caused by reasons beyond our control, such as strikes, fires, damage by flood, or other losses. All offers are subject to confirmation by us on receipt of acceptance.

FLOWER SEEDS

For Summer and Early Fall Planting

PANSIES (Vick's Selected Florists Strain)

	¼ oz.	Per oz.
Giant Adonis, azure blue.....	\$75	\$2 25
" Bridesmaid, rose blotched.....	75	2 25
" Emperor, blue, purple eye.....	70	2 00
" Golden Queen, pure yellow.....	70	2 00
" Fire King golden yellow purple edge	75	2 25
" King of the Blacks, extra fine strain	70	2 00
" Lord Beaconsfield, purple-violet, shading to white.....	70	2 00
" Madame Perret, rose and crimson.	75	2 50
" Prince Bismarck, light brown shades, dark eye.....	70	2 00
" Prince Henry, darkest blue, large.	75	2 25
" Ruby King, red shades.....	75	2 25
" Snowflake, extra fine pure white	75	2 25
" Yellow, with dark eye.....	70	2 00
" White, with purple eye.....	70	2 00
" Choice Giant Flowered, mixed..	70	2 00

MASTODON PANSIES

Originated and grown in America. The largest strain of named Pansies ever produced. Offered in the following varieties.

1-8 oz., \$1.00	1-4 oz., \$1.90;	1-2 oz., \$3.75;	1oz., \$7.00
Adonis, light blue	Madame Perret, red shades.		
Black.	Madame Steele, purple		
Bronze.	Panama Pacific, yellow.		
Grande Duke, white.	Parisian Yellow.		
Prince Henry, blue.	White,		
Mixed: ⅛ oz., \$.90;	¼ oz., \$1.80;	½ oz., \$3.50;	oz. \$6.75.

	¼ oz.	Per oz.
PANSIES (Special mixtures)	\$ 85	\$3 00
Bugnotts, superb, blotched, mixed....	1 25	4 50
Masterpiece, giant blotched varieties fine rich colors. ⅛ oz., 50c; ¼ oz., 75c.	2 50	8 00
Vick's Giant Superb, mixed, florist choicest strain. ⅓ oz., 50c; ⅛ oz., 85c.; ¼ oz., \$1.50.....	1 25	4 00
Vick's Peerless, mixed. ⅓ oz., 30c; ⅛ oz., 50c.; ¼ oz., 75c.....		

ALYSSUM (Perennial) saxatile com- pactum, "Gold Dust,"...	15	40
---	----	----

ANTIRRHINUM MAJUS (Snapdragon)

New Giant, White.....	25	60
" " Brilliant (scarlet yellow white)	30	75
" " Light rose.....	30	75
" " Deep rose.....	30	75
" " Firefly (scarlet white throat)	40	1 00
" " Bright crimson.....	40	1 00
" " Striped.....	25	60
" " Yellow.....	25	60
" " Queen Victoria (large white)	30	75
" " Silver Pink.....	40	1 00
" " Venus (shell pink).....	40	1 00
" " mixed.....	20	50

AMPELOPSIS (Shrubby Climber)

Veitchii, Boston or Japan Ivy.....	10	25
------------------------------------	----	----

ANCHUSA ITALICA Dropmore	15	50
---------------------------------	----	----

AQUILEGIA (Columbine)

Coerulea, flowers sky-blue and white	50	1 75
Large flowering, long-spurred hybrids, mixed colors.....	60	2 00
Chrysantha, golden yellow.....	50	1 75
Skinneri, yellow, with scarlet spurs... 2 00	6 00	
Double, fine mixed.....	20	60
Single, varieties mixed.....	15	40
Mrs. Scott Elliotts Hybrids (True) ⅛ oz., \$1.00		

ARABIS ALPINA White Perennial	20	50
--------------------------------------	----	----

ASPARAGUS (Greenhouse grown)

Sprengeri, 100 seeds, 20cts.; 250 seeds, 45 cts.; 1000 seeds, \$1.50		
Plumosus nanus, 100 seeds, 50 cts.; 1000 seeds, \$3.50		

BELLIS PERENNIS (Double Daisy)

Snowball, large double, pure white,	60	1 80
Longfellow, large double, rosy pink	60	1 80
Mixed, large double, choicest strain	60	1 50
Monstrous White, Rose, or Mixed..	1 20	3 50
DAISY Shasta, Alaska.....	40	1 25

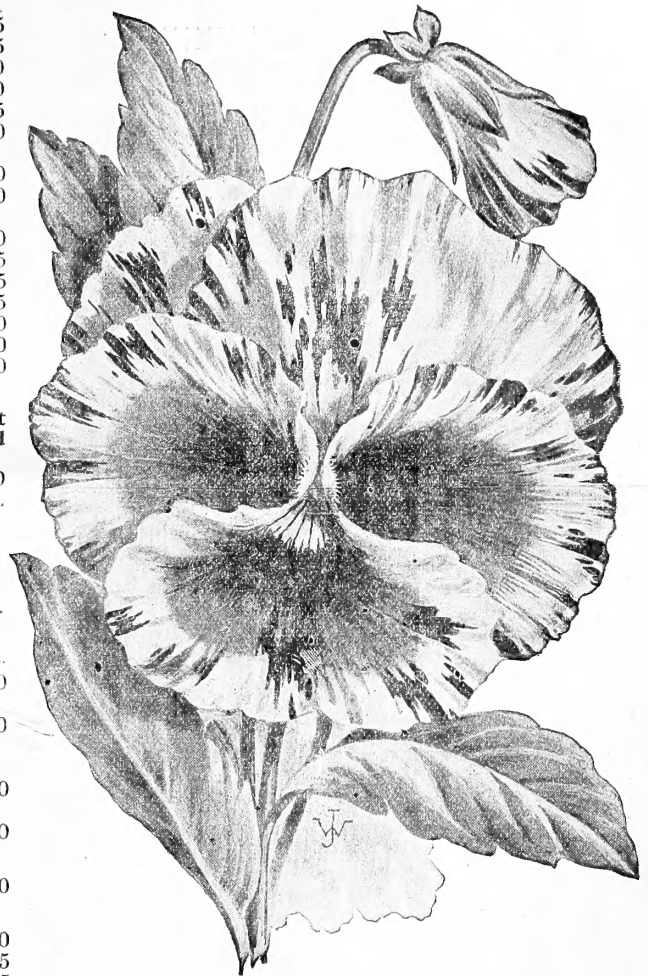

VICK'S FORCING CALENDULA.

Double dark orange red. A very select strain grown especially for greenhouse culture. The immense flowers are borne on long stems and are a very useful addition to your winter stock. ¼ oz., 15c.; oz., 40c.; ¼ lb., \$1.25

	¼ oz.	Per oz.
CAMPANULA		
Carpatia white.....	35	1 00
" blue.....	35	1 00
" mixed.....	35	1 00
Persicifolia coerulea.....	1 75	5 00

CANTERBURY BELL (Campanula Medium)

Single Light Pink, beautiful.....	15	50
Single varieties mixed.....	10	25
Double varieties mixed.....	40	1 00
Calycanthemum (Cup and Saucer,) mixed	50	1 50

CANDYTUFT

Empress, Giant white hyacinth flowered very choice..... ¼ lb., 85c.	10	30
Perennial—Iberis Gibraltarica.....	45	1 25
" " sempervirens, white.....	45	1 25

CARNATION (See also Dianthus)

Hardy. Fragrant. Fine for Cutting.		
Extra fine double, mixed... ⅛ oz., 20c.	50	1 50
Dwarf, Early-flowering Vienna, double mixed.....	35	1 25
Perpetual-flowering. Bloom First Season		
Marguerite, white.....	50	1 75
" pure yellow.....	50	1 50
" mixed.....	30	75
" Giant or Malmaison, mix- ed extra large-flowered strain....	35	1 00
Chaubauds Everblooming	45	1 50

CINERARIA

Hybrida, choicest mixed, first quality.	¾ oz.	Per oz.
Pkt. 25c; ½ oz., \$1.50		
Grandiflora, extra choice, prize strain,		
Pkt. 50c; ½ oz., \$2.50		
Maritima (candidissima, Dusty Miller)		
silver foliage	10	25
CLEMATIS PANICULATA	15	40
COREOPSIS Grandiflora, flowers large	10	25
CYCLAMEN ,—Cigantum, unexcel-	100	1000
led strain grown for us by specialists:	seeds	seeds
Rose of Zehlendorff, deep pink	1 75	15 00
Peale of Zehlendorff, deep pink	1 75	15 00
Glory of Wandsbeck, deep salmon	1 75	15 00
Glory of Marienthal, light salmon pink	1 75	15 00
Dark Red	1 50	13 00
Pure white	1 50	13 00
White with eye	1 50	13 00
Lilac	1 50	13 00
Persicum, fine mixed, ⅓ oz., \$1.50	50	
Extra choice mixed, ⅓ oz., \$1.75	60	
Amsterdam Giants ⅓ oz., \$2.00	65	

DELPHINIUM (Perennial Larkspur)	¾ oz.	Per oz.
Formosum, dark blue	60	2 00
Nudicaule, dwarf scarlet, ⅓ oz., 40c.	1 50	4 00
Elatum, fine mixed	40	1 00
Belladonna, light blue, ⅓ oz., 50c.	90	3 00
Chinese, mixed	20	50
DIANTHUS (Hardy Pinks)		
Plumarius (Pheasant's Eye), single mixed	20	50
" double and semi-double mixed	40	1 25
" Cyclops, rose with crimson eye	25	75

DIGITALIS (Foxglove) Hardy Gloxiniaeflora		
Alba, white, Rosea, Pink	20	50
Splendid mixed	20	50

GAILLARDIA		
Lorenziana fl. pl. best double	10	30
Grandiflora, perennial varieties, finest mixed	20	50

GYPSOPHILA (Baby's Breath)		
Paniculata, perennial, white, fine for cutting	15	40
Elegans, annual, oz. 15 cts.		

HIBISCUS		
Crimson Eye	20	60
Moscheutos, Rose Pink	15	50
Mallow Marvels	15	50

HOLLYHOCK		
Separate Colors, white, pink, crimson,		
rose, scarlet, yellow, all double	40	1 25
Extra choice, double mixed (Our own		
growing)	20	75
Mammoth fringed Allegheny	20	75

LUPINUS —Polyphyllus, mixed	10	30
------------------------------------	----	----

LYCHNIS		
Chalcedonica, bright scarlet	15	35
Haageana hybrida, fine mixed	60	1 75
Viscaria splendens, fine scarlet	15	35

MYOSOTIS (Forget-me-not.)		
Alpestris, blue, rose and white, each	25	75
" indigo blue, very fine	30	90
" robusta grandiflora (Eliza Fon-		
robert)	30	1 00
" Victoria, sky blue, dwarf for pots	50	1 50
" mixed	20	60
Palustris semperflorens ⅓ oz., 50c.	80	2 50
Perfection, extra large ⅓ oz., 75c.	1 25	4 50

PEAS, PERENNIAL (Everlasting Peas)		
Lathyrus Latifolius Pink	70	
" crimson	70	
Mixed	60	

PLATYCODON —(see Campanula)		
grandiflorum, blue	35	1 00
" white	35	1 00

POPPY , (Perennial)		
Excelsior Hybrids of the Oriental Poppy.		
The result of several years careful se-		
lection. Ranges from the most deli-		
cate salmon to deep crimson	35	1 25
Oriental, darkest red, purple spots	20	75
Iceland nudicaule, yellow	35	1 00
" white	35	1 00
" orange	35	1 00
" mixed	25	75

PRIMULA —auricula, price mixed, ½ oz., 50c.		
Obconica grandiflora mixed 1-32 oz., 75c		
Sinensis fimbriata mixed 1-32 oz. 65c.		
Malacoides, lilac ⅓ oz., 75c.		

PYRETHRUM		
roseum hybridum, single mixed	¾ oz.	Per oz.
roseum hybridum, double mixed, ⅓	75	2 50
oz., 50c; ⅓ oz., 80c.		

Double White Feverfew (Matricaria		
capensis)	10	30
Golden Feather, (true yellow)	10	35
RUDBECKIA —Purpurea	35	1 25

SCHIZANTHUS —Mixed Hybrids	25	75
" Wisetonensis, splendid pot plant	50	1 50
STOKESIA Cyanea, (Cornflower Aster)	35	1 00

STOCK —Large Flowering Dwarf Ten Weeks		
All Colors Mixed	50	1 50
Largest Flowering Dwarf Pyramidal	60	2 00
Wallflower Leaved White	75	2 50
Empress Elizabeth Carmine Rose	75	2 50
Wallflower Leaved Blood Red	75	2 50
Wallflower Leaved Snow Flake	75	2 50
Dwarf German mixed	50	1 75

Early Large Flowering "Nice" Stock		
Flesh Pink (Beauty of Nice)	75	2 50
Giant White	75	2 50
Giant Yellow	75	2 50
Giant Crimson	75	2 50
Queen Alexandra (rosy lilac)	75	2 50
Mixed	60	2 00

Dresden Oerpetual Cut and Come Again		
Empress Augusta Victoria lilac	75	2 50
Princess Alice, white	75	2 25
Rose	75	2 50
Blue	75	2 50
Blood Red	75	2 50
Yellow	75	2 50
Mixed	50	1 75

SWEET WILLIAM		
Holborn Glory, extra large flowers occu-		
lata marginata	50	3 50
Dunnett's dark Crimson	50	3 50
Double White	1 00	8 00
Single White	40	3 00
Double, finest mixed	¼ oz., 30c.	1 00 8 00
Single, finest mixed	35	3 00
Pink Beauty	50	3 50
Scarlet Beauty	50	3 50

SPENCER SWEET PEAS		
Early or Winter Flowering		
Prices of the following varieties: Oz. 75c.; ¼ lb.,		
\$2.50; lb., \$7.50		

Asta Ohn. Lavender, like late-flowering Asta Ohn.		
Blanche Ferry. Pink and white.		
Cream. Primrose, like late-flowering Dobbie's Cream.		
Heather Bell. Rich lavender mauve. Flowers large.		
Liberty. Brilliant crimson. Good form and size.		
Lavender Pink. Large flowers in three and fours.		
Melody. Rose pink on white ground.		
Morning Star. Flame color standard, Orange pink		
wings.		
Rose Queen. Unusually long stem, large flowered		
rose pink.		
Snow Flake. Magnificent early white.		
Song Bird. Pale rose pink with white ground.		
Venus. Standard white, slightly flesh pink. Very		
fragrant.		
Mrs. A. A. Skatch. Clear pink. One of the best pinks.		
Spring Maid. Crimson pink. A very beautiful shade.		
Warbler. Large beautifully formed, rich mauve purple.		
Yarrowa. Best Spencer form. Bright rose pink light		
wings.		

HARDY FIELD GROWN CARNATION PLANTS		
Ready For Shipment in July	Per 100	Per 1000
Beacon, splendid scarlet	\$11 00	\$100 00
Matchless, superb white	11 00	100 00
C. W. Ward, rose pink	11 00	100 00
White Enchantress	11 00	100 00
Enchantress Supreme	10 00	100 00

HARDY CHRYSANTHEMUM PLANTS		
Splendid assortment of varieties.	100	1000
Send for list	5 00	45 00

Asparagus, plumosus nanus, 2¼ inch		
pots	5 00	45 00

JAMES VICK'S SONS		
ROCHESTER, N. Y.		

"Flower City"		
---------------	--	--