SPOTLIGHT

YADKIN COUNTY PUBLIC LIBRARY
P. O. BOX 605
YADKINVILLE, N.C. 27055
Member of
NORTHWESTERN REGIONAL LIBRARY

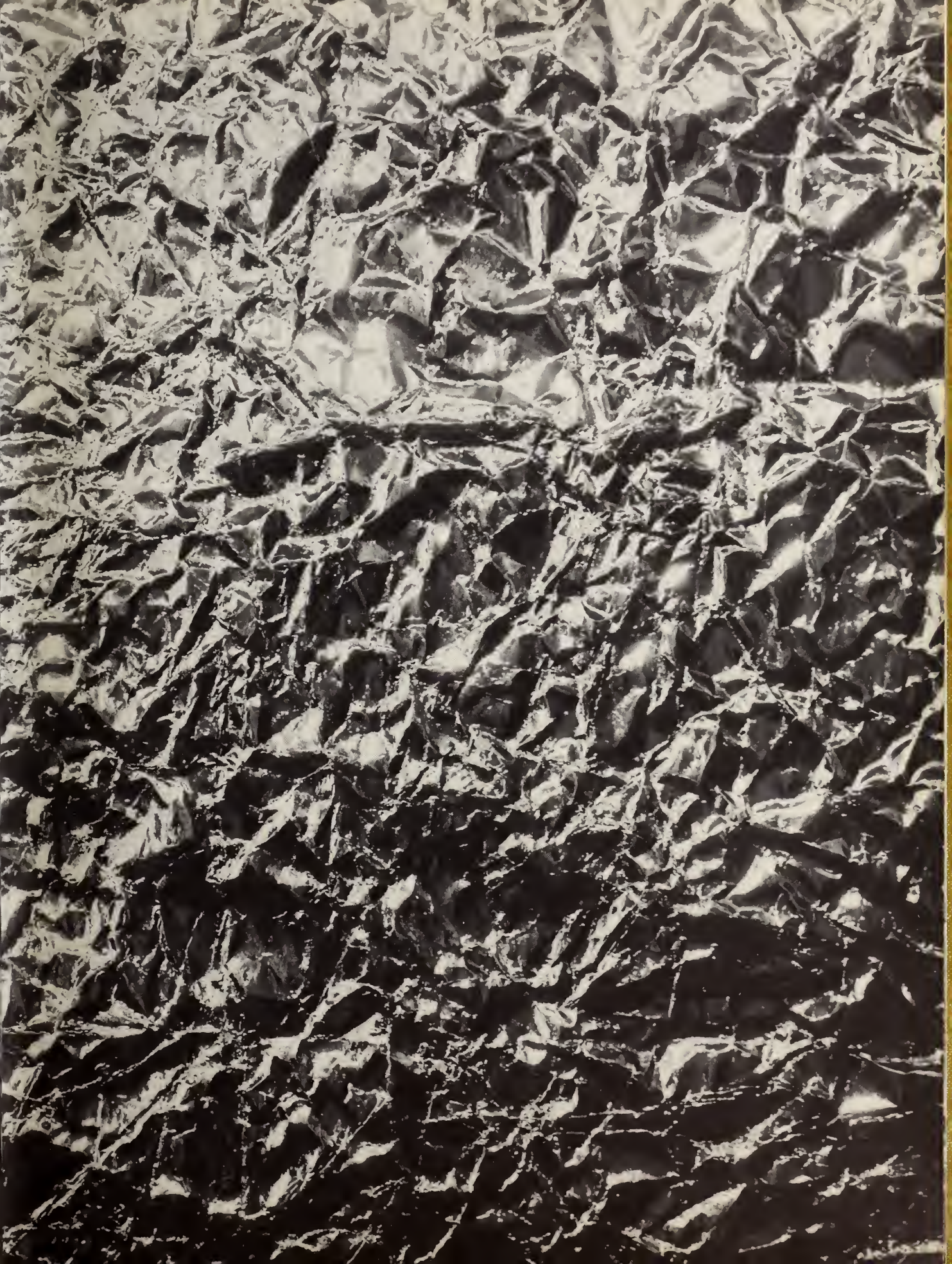

Sammy Richardson

YADKIN COUNTY PUBLIC LIBRARY
P. O. BOX 607
YADKINVILLE, NC 27055
Member Of
NORTHWESTERN REGIONAL LIBRARY

Spotlight Staff

Edward Davis . . . . . Business Manager
J. D. Hobson . . . . . Advertising Manager
Judy Cline . . . . . Editor-in-Chief
Mrs. Ralph Ceram . . . . . Advisor

We PRESENT

THE SPOTLIGHT

PUBLISHED FOR THE STUDENT BODY BY the Annual Staff of BOONVILLE HIGH SCHOOL Boonville, North Carolina

Dedication

As a token of our respect and appreciation to them for their interest in our over-all development--both mental and physical--the Senior Class of 1960 wish to dedicate this edition of the Spotlight to our coaches--Mr. Edward Lakey and Mr. Ed Dennehy.

Administration

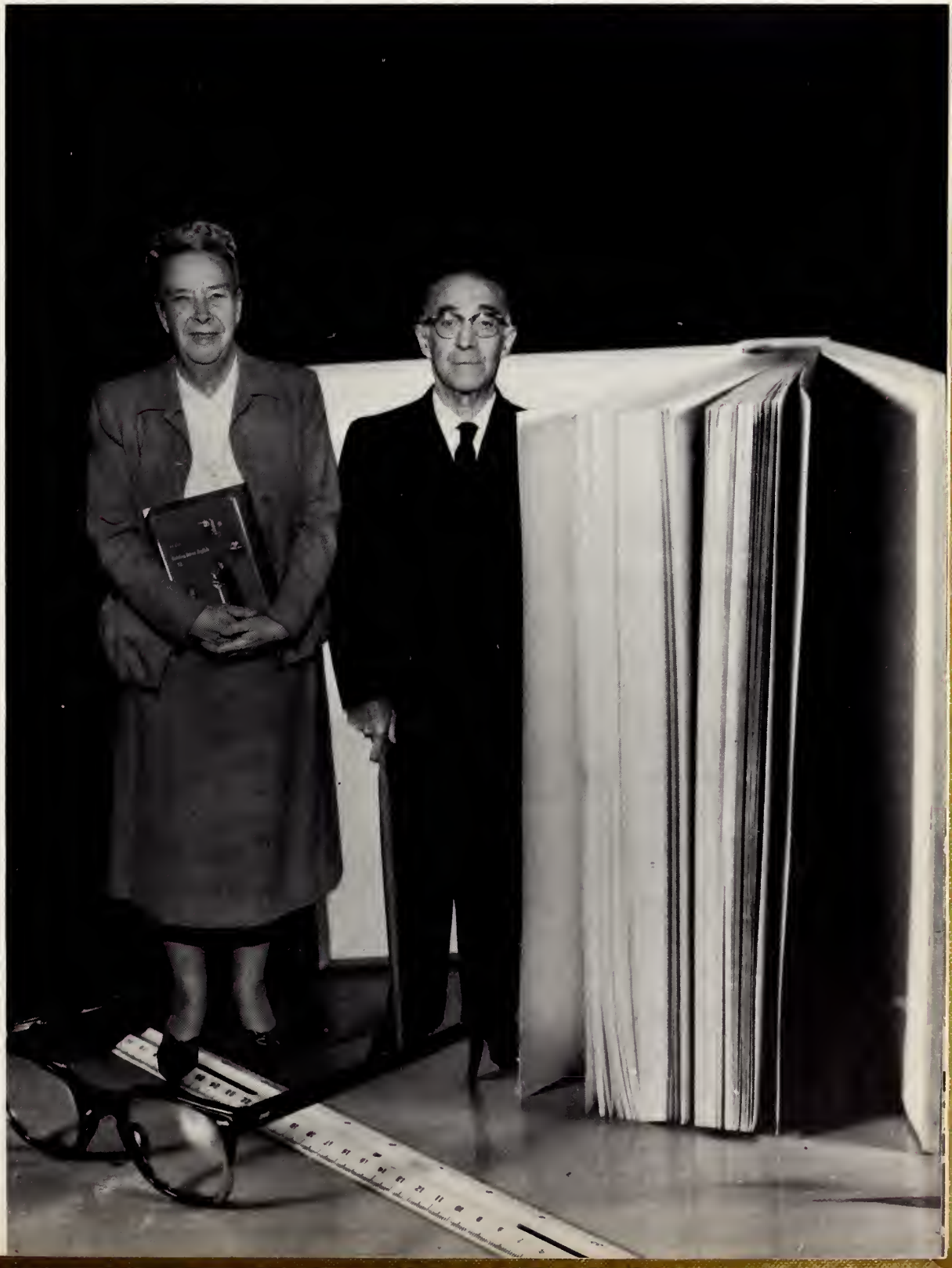

Mr. Albert Martin
Principal
B.A., Wake Forest

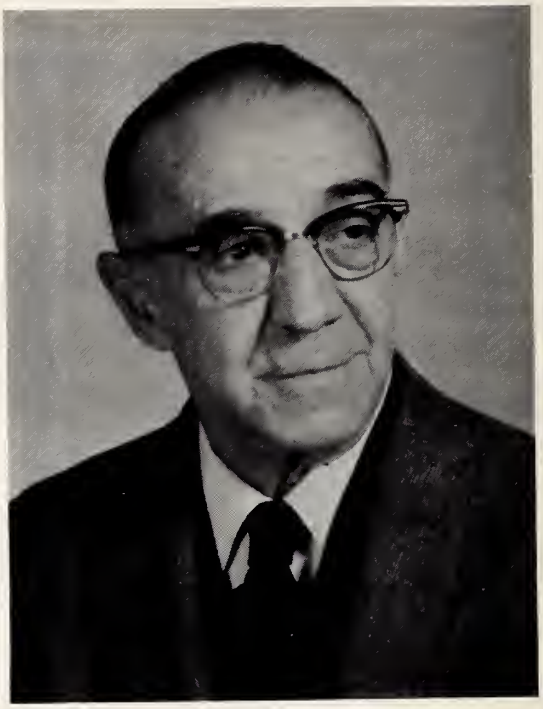

Mr. Henry Meyers
B.S. Rutgers
Universityof N. J.

Faculty

Mrs. Felix McKnight
B.S., W.C.U.N.C.

Mr. Edward Lakey
B.S. Appalachian

Miss Phebe Day
B.A., Meredith

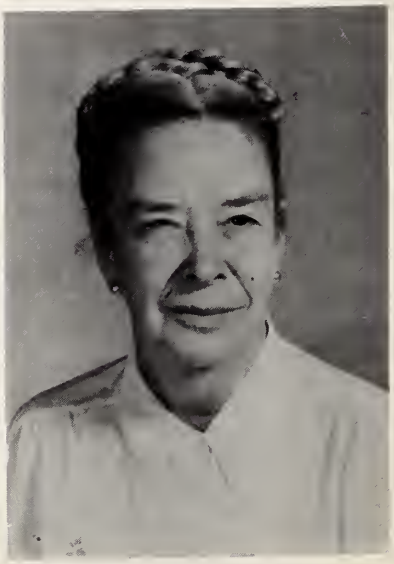

Mr. J.R. Walker
B.S., Berea College
Kentucky

Mrs. Ralph Coram
B.S., Appalachian

Miss Beulah Reece
Commercial S.C.C.

Mr. Morgan Stanley
B.A., Elon

Mr. Ed Dennehy
Connecticut State
Teachers College
University of Miami

Mrs. Thad Reece
B.S., W.C., U.N.C.

Elementary Faculty

Mrs. Wade Williams

Mr. Roy Thompson

Mrs. James Speer

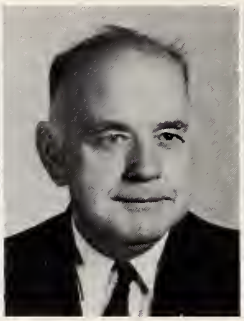

Mr. John Nicholson

Mrs. Albert Martin

Mrs. Grover Brown

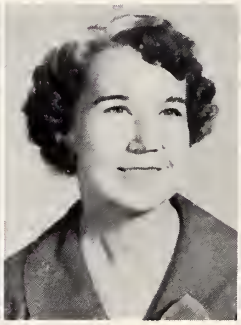

Mrs. Allen Jessup

Miss Ruth Atkinson

Mrs. Graham Campbell

Mrs. Lawrence York

Miss Sadie Fleming

Miss Nancy Miller

Mrs. Graham Shumate

Mrs. Worth Brown

Mrs. E. E. Hood

Mrs. Oddie Gentry

Mrs. W. L. Hutchens

Classes

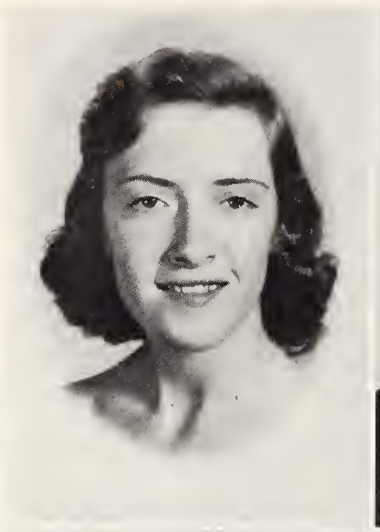

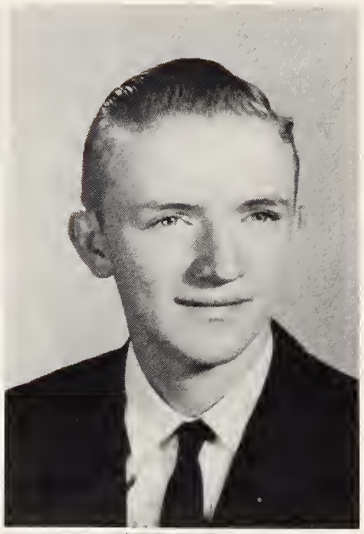

FRANCES LEE ADAMS
"When you love, love with all your heart."
F.H.A. 1; Glee Club 1; Library Worker 2,3.

LARRY McARTHUR ADAMS
Who said, "It couldn't be done?"
F.F.A. 1,2,3,4; Honor Roll 1; Bus Driver 3,4.

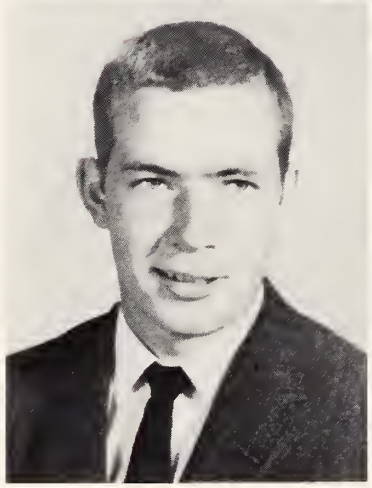

ROY RAY ADAMS
"Are you working on the solution, or are you part of the problem?"
Football 2,3,4; Baseball 1; F.F.A. 1.

CAROLYN RUTH BAITY
"Is he for me, or am I for him?"
F.H.A. 1,2,3; Basketball 1,2,3,4; Library Worker 1,2,3; Glee Club 1,2,3,4; Honor Roll 1,2,3; Softball 2,3; Golden Shield.

Sen

SCARLETT JEAN BROWN
"To make the world a friendly place, one must show a friendly face."
Honor Roll 1,3,4; F.H.A. 1,2; Class Officer 3; Office Worker 4; Senior Superlative.

JAMES FRANKLIN CAUDLE
"If you believe in credit, lend me five dollars."
F.F.A. 1,2,3,4.

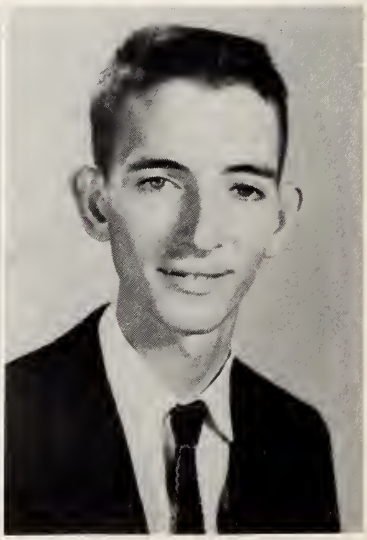

WINDA RUTH CAUDLE
"To change her face and figure is hardly called a crime; she is aiding Mother Nature and fooling Father Time."
F.H.A. 1.

JUDITH LeVAN CLINE
"One today is worth two tomorrows"
F.H.A. 1; Glee Club 1,2,3; Honor Roll 1,2,3,4; Class Officer 2; Black Knight Staff 2; Basketball 1,2; Manager 4; Junior Play; Student Council Officer 4; Annual Staff 3; Editor-in-Chief 4; Senior Superlative; Bus Driver 4.

MARY LOU COLLINS
"Always happy but never sad, sometimes naughty but never bad."
F.H.A. 3,4; F.H.A. Historian 4; Library Worker 3,4.

WILLIAM TONY COMER
"Don't tell me what I mean, let me figure it out for myself."
Baseball 2; Football 3,4; Glee Club 1,2,3,4; Honor Roll 1.

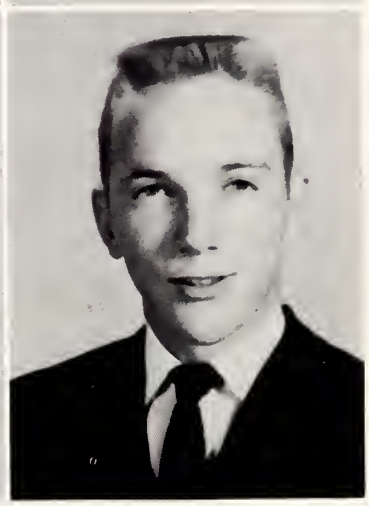

iors

MARGARET ELLEN DAVIS
"I may not be the smartest, but I can see over your head."
Glee Club 1,2,3,4; Basketball 1,2,3,4; Annual Staff 3; Bus Driver 3,4; F.H.A. 1; Softball 2,3; Senior Superlative.

EDWARD LEE DAVIS
"Nice hunk of man as cute as they come; seems as though someone has him under her thumb."
Class Officer 1,2; Basketball 1,2,3,4; Junior Play; Honor Society 3,4; Honor Roll 1,2,3,4; Mr. Boonville High 4; Annual Staff 3,4; Glee Club 4; Senior Superlative.

NOVELLA DAVIS
"Nothing so stirs a man's conscience or excites his curiosity as a woman's dead silence."
Lunchroom Worker 1,2.

C. W. DRIVER
"Too young to know better, too old to resist."
F.F.A. 1, 2, 3, 4; Football 1,2,3,4; Volleyball 1,2,3,4; Football Captain 4.

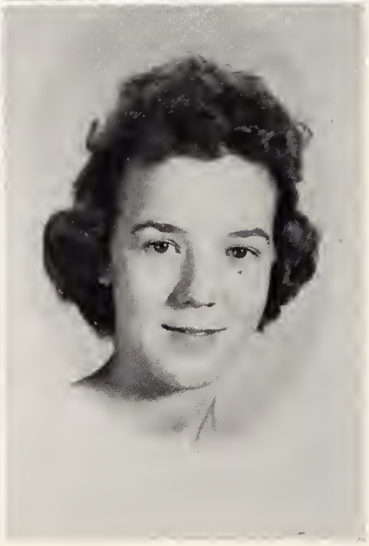

SHIRLEY JEAN DUDLEY
"She's a nice girl and lots of fun and the fella she's got is a lucky one."
F.H.A. 4; Lunchroom Worker 1,2; Bus Driver 3,4.

JUDY LANE EVANS
"Wish all the girls would hurry and get married so I can find out which man is mine."
Transferred from Jonesville.

Sen

CYNTHIA ESTELLE FAW
"Think maybe we can dodge this work?"
F.H.A. 1; Library Worker 2; Glee Club 1,2,3.

BETTY PARKER GWYNN
"Love rules everything."
F.H.A. 1,2,3,4; Glee Club 1,2,3,4; Honor Roll 1; Library Worker.

JANE HARVISON HEMRIC
"I shall remember while the light lives; yet and in the night time I shall not forget."
F.H.A. 1; Glee Club 1,2,3,4; Junior Play.

WANDA LOU HINSHAW
"A good sport in everyway, A fine athlete we must say"
Glee Club 1,2,3,4; F.H.A. 1,2; Honor Roll 1,2; Basketball 2,3,4; Library Worker 1,2; Softball 2,3; Annual Staff 4.

BRENDA JANE HOBSON
"Think it over and be sure."
Honor Roll 1,2,3,4; Glee Club 2,3,4; Music Club 1; F.H.A. Officer 2; Bus Driver 3,4; Honor Society 3,4; Library Worker 4; Class Officer 4; Student Council 3; Junior Marshal.

DAWN LUCILLE HOBSON
"Hard work goes a long way."
Glee Club 2; F.H.A. 2; Library Worker 3; Class Officer 1; Softball 2,3; Basketball 1,2,3,4; Honor Roll 1,2,3,4; Honor Society 3,4; Bus Driver 3,4; Junior Play; Junior Marshal; Senior Class Prophet; Office Worker 4.

iors

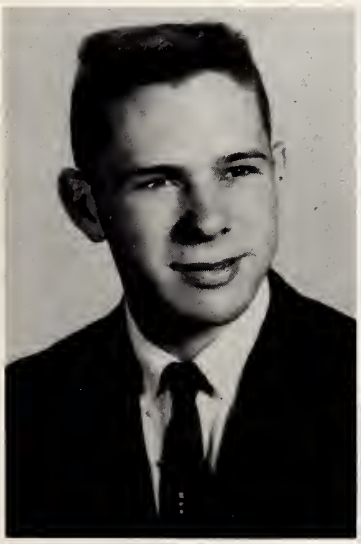

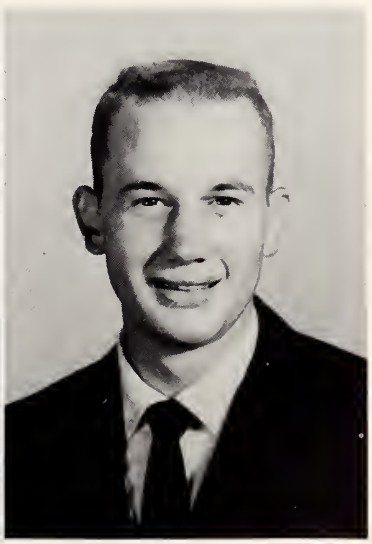

GARNETT WESLEY HOBSON
"I've finally found my match."
Class Officer 1; Honor Roll 1,2,3,4; Honor Society 3,4; F.F.A. 1,2,3,4; Basketball 1,2,3,4; Captain 3,4; Football 1,2,3,4; Captain 3,4.

JOHN DALLAS HOBSON
"Of all the friendly, nice, young pest, it seems we like him the best."
Glee Club 4; Honor Roll 1,3,4; Senior Superlative; Annual Staff 4; Junior Play; Football 1,2,3; Golden Shield.

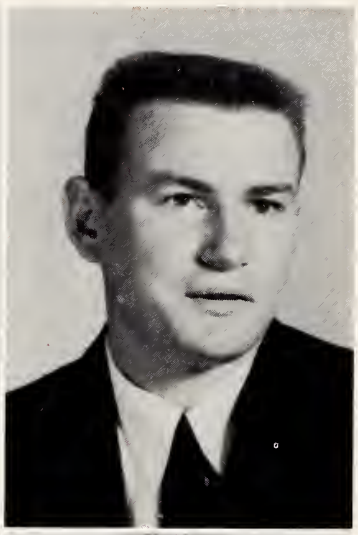

LUCILLE WISHON HOLBROOK
"Her whole life is Sonny and Bright."
F.H.A. 3.

BENNY GRAY HOLCOMB
"Roll on world, and I'll roll with you."
Football 1,2,3; Baseball 1; F.F.A. 1. 2.

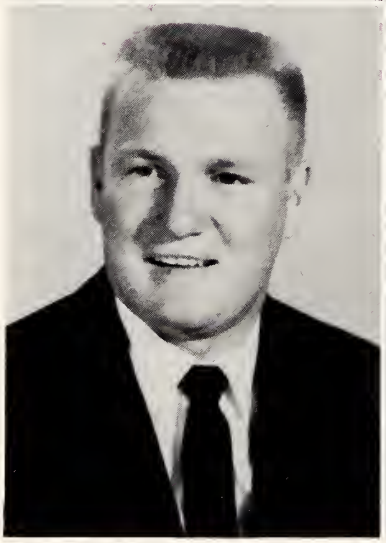

TOMMY LEE HOLCOMB
"To worry little, to study less is my idea of happiness."
Football 1,2,3,4; Captain 4; Baseball 1,2,3,4; F.F.A. 1,2,3,4; Officer 4; Student Council 1; Bus Driver 4; Volleyball 1,2,3; Senior Superlative.

PEGGY ANN HUFF
"It's wonderful for a girl to get a Bachelor's Degree--but she had much rather have a bachelor."
Library Worker 2,3.

Sen

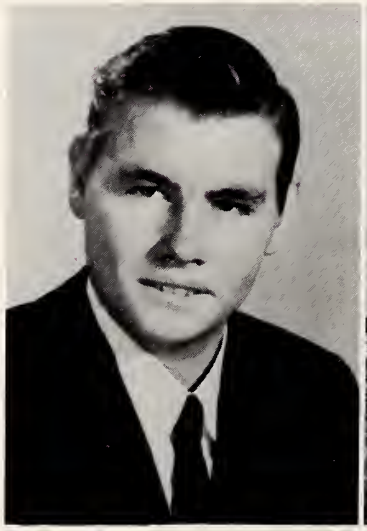

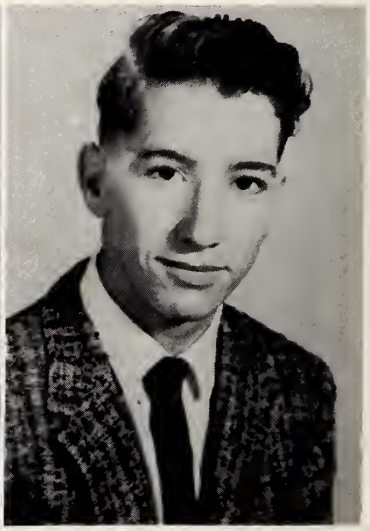

BOBBY WILLIAM JENKINS
"You're young only once, so live it up."
F.F.A. 1,2,3,4.

THOMAS JENKINS
"All monkeys aren't in the Zoo."
F.F.A. 1,2,3.

THOMAS EDWIN LAWRENCE
"School with one class - its a breeze"
Football 1,2,3; Basketball 1,2,3; Glee Club 1,2,3; Baseball 4; Class Officer 1,2,3; Junior Play; Senior Superlative.

ROCKIE WINFORD LINEBERRY
"Now that we're here, where are we?"
F.F.A. 1,2,3,4; F.F.A. Officer 4; Basketball 1; Honor Roll 1,2,3,4; Junior Marshal; Junior Play; Class Officer 4; Testator.

NADIE MARILYN MATHIS
"A little kindness here, A little kindness there; you'll be remembered, On through the years."
Honor Roll 1,2,3,4; Lunch Room worker 1,3; Substitute Bus Driver 3; Library Worker 1,2,3,4; Student Council 4; Glee Club 2,3.

PATRICIA MARIE MATHIS
"Don't worry because the tide is going out - it always comes back."
Cheerleader 1,2,3,4; Chief-Cheerleader 4; F.H.A. 1,2; Glee Club 1,2, 3,4; Junior Play; Senior 4-H club 2,3; Library Keeper 3,4.

iors

RONALD LEE MUNCUS
"We live and learn"
Transferred from Jonesville; F.F.A. 1,2,3.

HELEN KITRELL MENDENHALL
"If hearts are true, few words will do."
F.H.A. 1,2,3,4; Lunch room worker 1; Glee Club 1,2,3,4; Library worker.

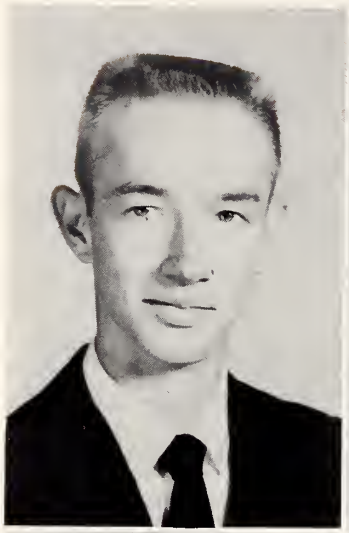

JAMES CARROLL PENDRY
"Footloose and fancy free, that's the way I want to be."
F.F.A. 1,2,3,4; Junior Play; Bus Driver 3,4.

MARTHA ANN REECE
"You may call your own that which no one can take from you."
Basketball 1,2,3,4; Honor Roll 1,2; F. H.A. 1,2; Annual Staff 4; Softball 2,3.

MARY SHORE REECE
"It matters not how long we live, but how."
Glee Club 1,2,3,4; F.H.A. 1,2,3; County F.H.A. Officer 3; Honor Roll 1,2,3,4; Honor Society 3,4; Student Council Officer 2,3,4; Student Council President 4; Annual Staff 1,2,3; Senior Superlative; Junior Play Manager; Homecoming Attendant 4; Class Historian.

OLIVIA SUE REECE
"She has lots of vitality, lots of pep; our most popular girl is considered "hep"."
Glee Club 1,2,3,4; Honor Roll 1,2,3,4; F.H.A. 1,2; Library Worker 4; Bus Driver 4; Annual Staff 4; Student Council 2; Senior Superlative; Golden Shield; Cheerleader 3,4; Co-Chief 4; Homecoming Queen 4; Junior Play Manager.

Sen

TOMMY REECE
"I never get lost, everyone tells me where to go."
Glee Club 1,2,3,4; Baseball 1.

FRANCES GRAY SHORE
"Think twice before you speak-especially if you intend to say what you think."
F.H.A. 1.

OPAL MAE SNOW
"You may not think I get around but, boy I cover a lot of ground."
F.H.A. 3.

MABLE IRENE STEELE
"Single than wrong."
Basketball 1,2,3,4; F.H.A. 1,2; Softball 2,3.

WILLIAM GRAHAM STINSON
"A swell guy in every way; He has a girl by the name of Kay."
Football 1,2,3,4; Basketball 1,2; F.F.A. 1; Glee Club 1,2,3; Class officer 2,3; Senior Superlative.

MELVA ANN TAYLOR
"She's not too shy, she's not gay; You'll have to admit she has her way."
Lunch Room worker 1,2; F.H.A. 4; Substitute Bus Driver 3,4· Glee Club 4.

iors

JAMES TRIVETTE
"If you want a pair of legs; just let me know."
F.F.A. 1,2,3,4; Football 1.

JAMES HOWARD WALKER
"I don't know where I'm going but I'm on my way."
Glee Club 4; Honor Roll 1,2,3,4; Honor Club 3,4; Junior Play; Class officer 3,4; Student Council 1,2,4; Annual Staff 4; Time keeper at ball games.

BETTY JO WEBB
"It is wisdom to believe the heart."
Glee Club 1,2,3,4; F.H.A. 1,2; Honor Roll 1,2; Office Worker 4; Basketball Manager 4; Home-Coming Attendant 2; Home-Coming Queen 3.

FRANCES EVELYN WILHELM
"They say there's a guy for every girl, but where's mine?"
Lunchroom Worker 1,2,3; F.H.A. 3, 4.

FRED ALVIN WILHELM
"He likes to talk especially to Linda."
Football 3,4; Co-Captain 3,4; Basketball 1,2,3,4; F.F.A. 1,2,3,4; Officer 4; Bus Driver 3,4; Volleyball 1,2,3,4.

DORIS DAYE WILKINS
"She gave her heart and threw away the key."
Lunchroom Worker 1,2.

Seniors

Class Motto
"Our Todays and Yesterdays are the Blocks With Which We Build Our Tomorrows."

Class Colors
Emerald Green and White

Class Flower
White Rose

GENE GRAY HALL
"Gone from school but not forgotten."
Football 1,2,3,4; F.F.A.

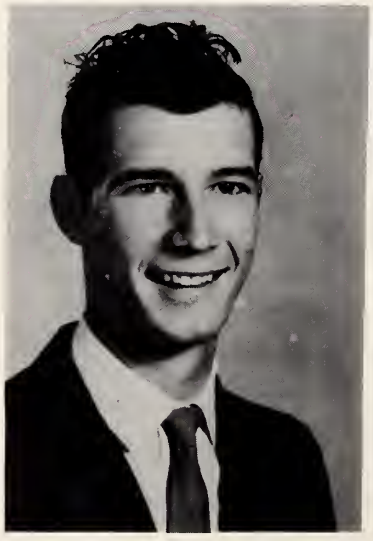

Senior Class Officers and Mascots

Brenda Hobson, Secretary-Treasurer
Jimmy Walker, President

Rocky Lineberry, Vice-President
Charlene Wiseman, Phil Vestal, Mascots

Last Will And Testament

We, the members of Boonville High's 1960 class, realizing that the date of our departure is drawing to a close have assembled together some of our most prized possessions and have divided them accordingly in this, our Last Will and Testament.

Frances Adams wills her seat in Economics class to anyone brave enough to sit there.

Larry Adams wills his ability to live through serious wrecks to Eddie Poteate.

Roy Adams wills his love for marriage to Orrin Shaw.

Carolyn Baity wills her position as Most Athletic to Olese Miller.

Scarlet Brown wills her quite ways to Gaye Brown.

Franklin Caudle wills his height to Steve Hinshaw.

Winda Caudle wills to Wanda Brown her intelligent ways, but she is not to really use them.

Judy Cline wills her position as senior editor of the annual to Dorothy Brown.

Mary Lou Collins wills to Minnie Sue Wagoner her ability to never run down, because she may never get started again.

Tony Comer wills his love for Ramblers to anyone who likes fold down seats.

Edward Davis wills his love for going steady to Howard McKnight.

Ellen Davis wills her ability to see over everyone's head to Marjorie Brooks.

Novella Davis wills her love for Mr. Stanley to Jo Winn Sizemore.

C. W. Driver wills his love for Mr. Dennehy and football to anyone who can tough it out.

Shirley Dudley and Melva Taylor will their ability to act like fools all the time to Betty Sue Jester and Rosanell Jester.

Judy Evans and Mable Steele will their love for going up town to Linda Cave and Bonnie Renager.

Cynthia Faw wills her love for Jonesville boys to Martha Wagoner.

Betty Gwynn wills her job in the store to Phylis Moxley is she's foolish enough to take it.

Harvison Hemeric wills her ability to do art work to Peggy Reece.

Wanda Hinshaw wills her place on the basketball team to Cora Lee Hobson.

Brenda Hobson and Mary Reece will their love for "wildcats" to Sandra Storie and Frances Williams.

Dawn Hobson wills her bus #9 to Kay Crissman.

Lucille Halbrook wills her ability to get a man and keep him to Dawn Crissman.

Garnett Hobson wills his love for Jonesville girls to Steve Shore.

J. D. Hobson wills his seat in Miss Day's English class to Rondal Casstevens.

Benny and Tommy Holcomb will some of their overweight to Jay Martin and Frank Brown.

Peggy Huff wills her love for a Daye to Nancy Hanks.

The Jenkins boys, Bobby and Tommy, will their ability to get in and out of trouble to Charles and Roy Moxley.

Tommy Lawrence wills his ability to keep a job and go to school at the same time to Tony Reece.

Marilyn Mathis wills her permission from Mr. Martin to come to school at 10:30 to Linda Wagoner.

Pat Mathis and Sue Reece leave the memories of cheerleading for old B.H.S. to Catherine Brown and Linda Steelman.

Helen Mendenhall wills her love and marriage to Shelba Jean Vestal.

Ronald Muncus wills his knowledge of the road to Jonesville to Steve Groce so that he will not get lost--even at night.

Carroll Pendry wills his love for a Dodge to anyone fool enough to buy one.

Martha Reece wills to anyone her love for all the boys except one.

Tommy Reece Says that he hasn't got anything worth willing to anyone.

Frances Shore wills her nice personality to Carol Wagoner.

Opal Snow will to Jeanette Snow her ability to laugh and talk in study hall and get away with it.

W. G. Stinson says he's saving all his possessions for someone special.

James Trivett wills his ability to keep his hair combed to Jerry Matthews.

Jimmy Walker wills his ability to drive on the wrong side of the road and get caught to Jimmy Carter.

Betty Jo Webb wills her ability to stay un-engaged to Kay Sizemore.

Frances Wilhelm wills her ability to skate to Rose Emma Wilhelm.

Fred Wilhelm wills a portion of his big head to Buster Smith.

Doris Wilkins wills her love for married life to Peggy Jester.

And I, Rockie Lineberry, will this position to anyone who can do it.

Testator
ROCKIE LINEBERRY

History

With insecure steps and excited hearts, seventy-four students entered the Freshmen class in September, 1956. We had high ambitions and wonderful plans for the year, but soon found out it was "easier said than done". Our homeroom teachers were Mr. Gillespie, Mr. Dennehy, and Mr. Walker. With Garnett Hobson as our president, we, as freshmen, started on our high school career. Other officers were Dawn Hobson, secretary; Tommy Lawrence, vice-president; and Edward Davis, treasurer.

With an enrollment of sixty-two, we entered the Sophomore class under the direction of Mrs. Coram and Mr. Stanley. This year was the usual high school pattern. Officers for this year were Tommy Lawrence, president; Judy Cline, secretary; W. G. Stinson, vice-president; and Edward Davis, treasurer.

By the time we were Juniors, there were only fifty-eight members of our class. One of the highlights of our Junior year was our play, Introducing Susan, directed by Mr. Meyers. After much hard work, the Juniors were rewarded in presenting a very successful play. The most outstanding feature of our Junior year was our Junior-Senior Banquet and especially our Prom which was a Boonville High School "first". For our theme we used Southern Plantation. Miss Betty Jo Webb was elected our "Homecoming Queen". Carolyn Baity received the Most Valuable Player award in the Yadkin County Tournament. Mable Steele, Martha Reece, Carolyn Baity, and Garnett Hobson were named All-County players. Miss Beulah Reece and Mrs. Anita Reece were our homeroom teachers. Our Junior class officers were Tommy Lawrence, president; Scarlett Brown, secretary; Jimmy Walker, vice-president; and W. G. Stinson, treasurer.

Under the guidance of Miss Day and Mr. Meyers, fifty-three students started on their Senior year. Early in the fall we received our class rings which gave us a feeling of seniority. Several of our members were leaders on the Student Council and Annual Staff. We elected Charlene Wiseman and Phil Vestal for our mascots. Miss Sue Reece was elected "Homecoming Queen". Edward Davis reigned as "Mr. Boonville High". We were looking forward to our trip to Washington and New York in the spring very much. We elected Jimmy Walker, president; Brenda Hobson, secretary-treasurer; and Rockie Lineberry, vice-president for our officers.

As our high school days at BHS come to a close, we look back over the four wonderful years with a feeling of happiness, and yet, we are also a little sad. We leave BHS with high hopes for the future and the desire to be a credit to our parents, our teachers, and our friends.

HISTORIAN MARY REECE

Prophecy

I, Dawn Hobson, having been elected senior class prophet, am about to look into the future and see what fate will have been with out class ten years from now.

First of all, I see myself as a captain with the Air Force.

Frances Adams is now married, I see, and doing quite well as a housewife.

Larry Adams has taken over Rex White's place on the race track.

Roy Adams has taken over his father-in-law's milk route.

Carolyn Baity is now teaching and coaching girls' basketball at Reynolds High School.

Scarlett Brown is now teaching school in one of Yadkin County's new consolidated high schools.

Franklin Caudle is playing basketball for the New York Knickerbockers.

Winda Caudle is still running around trying to find that certain someone.

Judy Cline and Betty Jo Webb have advanced in their field and are now managing the Washington Redskins.

Mary Lou Collins has found out that all the monkeys aren't in the zoo.

Tony Comer is now a professor at Wake Forest College.

Edward Davis is associated with Bryant's Repair Shop in more ways than one.

Ellen Davis is still trying to make up her mind--and someone else's.

Novella Davis is still wandering around looking at the boys.

Doris Day Wilkins is now a contented housewife and mother.

I see C. W. Driver as a "Dandee" man.

Shirley Dudley is married and trying to keep up with the "Sprinkles."

Judy Evans is still trying to memorize speeches.

Cynthia Faw has now taken over B. E. Faw and sons.

Harvison Hemric is still living it up and having a good time.

Wanda Hinshaw is now working with Piedmont Airlines as an airline stewardess.

Brenda Hobson spends most of her time in a dark room --as a laboratory technician.

Garnett Hobson has decided it is too expensive to be going to Jonesville so much and now he is living there.

J. D. Hobson has decided he likes feeding chickens better than milking cows.

Benny Holcomb and Tommy Holcomb are now playing tackle for the Washington Redskins.

Peggy Huff is now counting the "Dayes".

Bobby Jenkins is owner and operator of Boonville's Pool Room.

Tommy Jenkins and James Trivette are still cleaning up Mr. Walker's shop trying to get good grades.

Helen Kittrell Mendenhall wills her love for school and keeping house to anyone who can do it.

Tommy Lawrence is head mechanic at Moxley's Garage.

Rocky Lineberry is living at Nebo and working at Western Electric.

Marilyn Mathis is fulfilling her dream of being a good housewife and mother.

Pat Mathis is now settled down and happy as ever.

Betty Parker Gwynn is now singing with the Metropolitan Opera.

Carroll Pendry is farming and doing quite well at it, I see.

Martha Reece has finally found someone to take the place of her teddy bear.

Mary Reece is the first woman to be president of the Boonville Bank.

Sue Reece is now working as a secretary at Western Electric.

Tommy Reece is now owner and operator of Reece Supermarket.

I see Frances Shore married and working at Hanes Hosiery Mill.

Opal Snow and Frances Wilhelm are now settled down to the quiet lives of old maids.

I see Mable Steele playing basketball with the Hanes Hosiery team.

W. G. Stinson is working for the Highway Department and has finally succeeded in having the Lime Rock Circle paved.

Melva Taylor is still changing her mind about whether to marry or not.

Jimmy Walker is now a professor at State College. By the way, he's married now.

Fred Wilhelm has decided he likes to live down at Richmond Hill.

Lucille Wishon Halbrook's days are still Sonny and bright.

Prophet
Dawn Hobson

Senior Christmas Dinner

Junior Officers

Cora Lee Hobson . . . . . Secretary
Steve Gross. . . . . President
Frank Brown . . . . . Vice-President
Kay Crissman . . . . . Treasurer

Adams, Darlene
Brooks, Marjorie
Brown, Donald

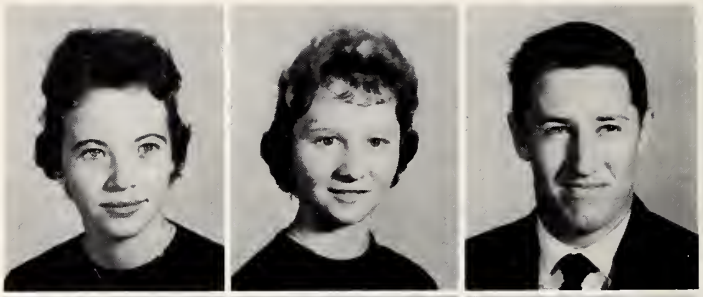

Brown, Dorothy
Brown, Catherine
Brown, Frank

Jun

Brown, Gay
Brown, Wanda
Campbell, Linwood

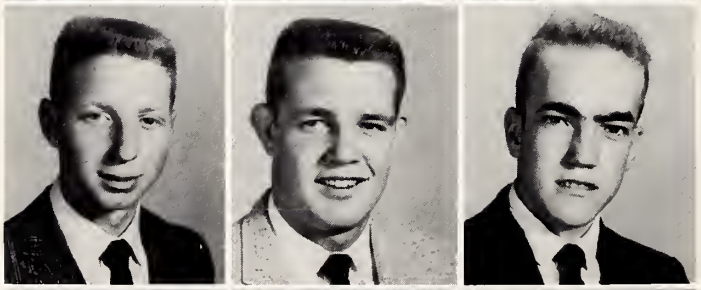

Carter, Jimmy
Casstevens, Rondal
Caudle, Larry

Cave, Donald
Cave, Linda
Crissman, Dawn

Crissman, Kay
Fletcher, Carol
Gross, Steve

Hanks, Nancy
Hicks, Joe Bill
Hinshaw, Steve

iors

Hobson, Cora Lee
Hutchens, Tony
Jester, Betty Sue

Jester, Carolyn
Jester, Peggy
Jester, Rosa Nell

Martin, Jay
Matthews, Jerry
McKnight, Howard

Miller, Olese
Mosteller, Phillip
Moxley, Charles

Moxley, Phyllis
Moxley, Roy
Parker, Ray

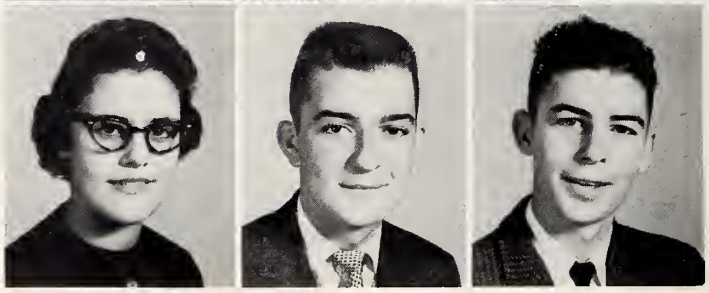

Jun

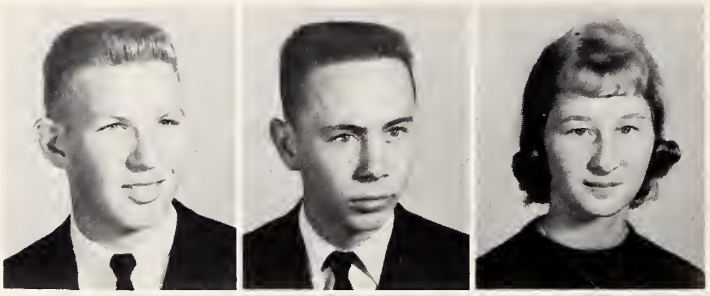

Poteate, Eddy
Reece, Donnie
Reece, Peggy

Reece, Tony
Renegar, Bonnie
Shaw, Orrin

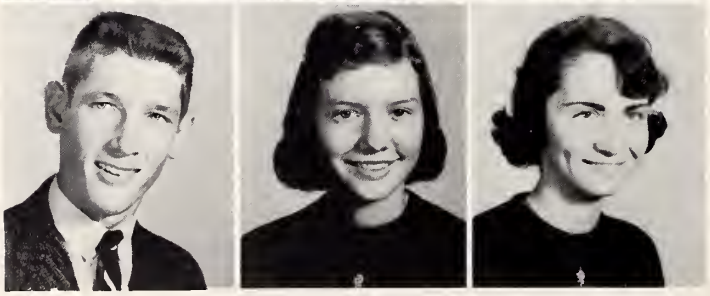

Shore, Steve
Simmons, Pauline
Sizemore, Kay

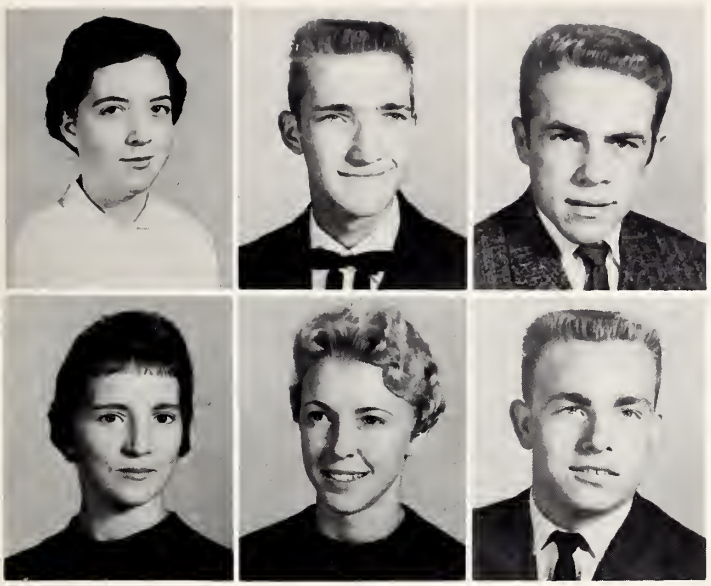

Sizemore, Jo Winn
Smith, Billy
Smith, Buster

Snow, Jeanette
Steelman, Linda
Stinson, Varner

iors

Stone, Charles
Storie, Sandra
Vestal, Jean

Wagoner, Carol
Wagoner, Linda
Wagoner, Martha

Wagoner, Minnie Sue
Wilhelm, Rosa Emma
Williams, Frances

Junior Marshals

Frances Williams, Frank Brown, Gay Brown, Jay Martin, Cora Lee Hobson.

Sophomore Officers

Milton Transou . . . . . Treasurer
Johnny Reece . . . . . President
Dwight Hayes . . . . . Vice-President
Martha Brown . . . . . Secretary

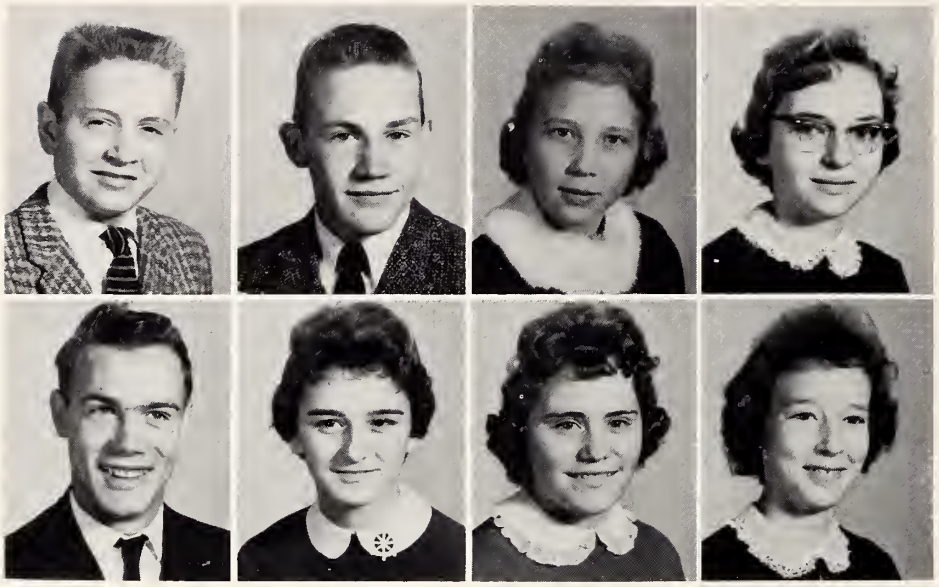

Adams, David
Adams, Robert
Brown, Linda
Brown, Martha

Bryant, Charles
Bryant, Linda
Casstevens, Frances
Caudle, Marie

Sopho

Childress, Nancy
Collins, Sue
Comer, Larry
Davis, Edward

Davis, Vivian
Dorsett, Brenda
Dudley, Bobbie
Evans, Ronnie

Faw, Mark
Fleming, H.D.
Hall, Wanda
Hayes, Dwight

Hobson, Frances
Hobson, Frank
Hobson, Linda
Hogan, Becky

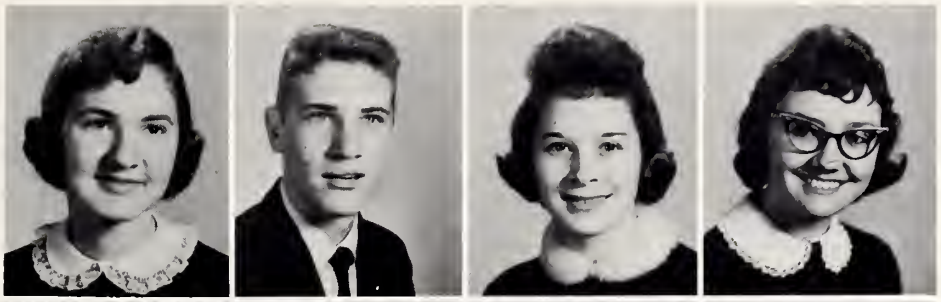

Holcomb, Charles
Hudson, Rose Ella
Hunter, Harvey
Jester, Avonell

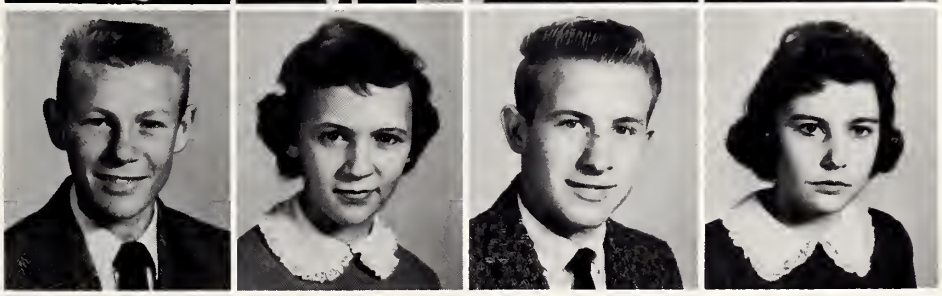

mores

Kimmer, Jenny; Matthews, Billy Joe; Matthews, Brenda; McCormick, Carolyn; Melton, Alvis; Mendenhall, Phillip; Miller, Coy; Miller, Wayne; Mounce, Lee; Moxley, Brenda; Moxley, Frances; Norman, Kay; Caudle, Betty Ann; Collins, Roger; Schock, Roger.

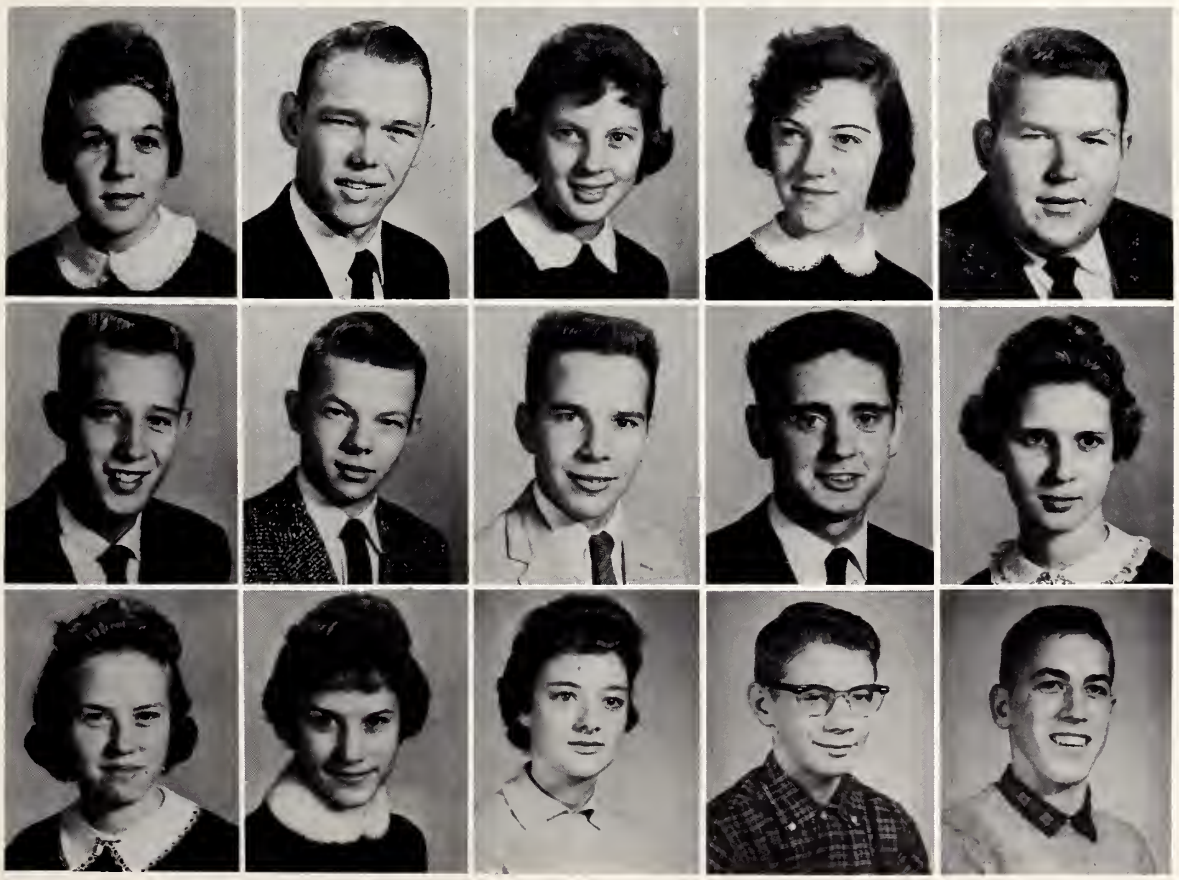

Oliver, Janet
Overby, Sandra
Pendry, Janice
Reece, Betty

Reece, Johnny
Reece, Ray
Reece, Steve
Shore, Nancy

Sophomores

Shugart, Larry; Sizemore, Dale; Smith, Rena; Snow, Linda; Sprouse, Peggy; Steelman, Brenda; Steelman, Gaynell; Taylor, Bobbie; Transou, Milton; Transou, Nan; Vanhoy, Gayle; Walker, Eugene; Weidenhoft, Margaret; Willard, Foy; Woodruff, Becky.

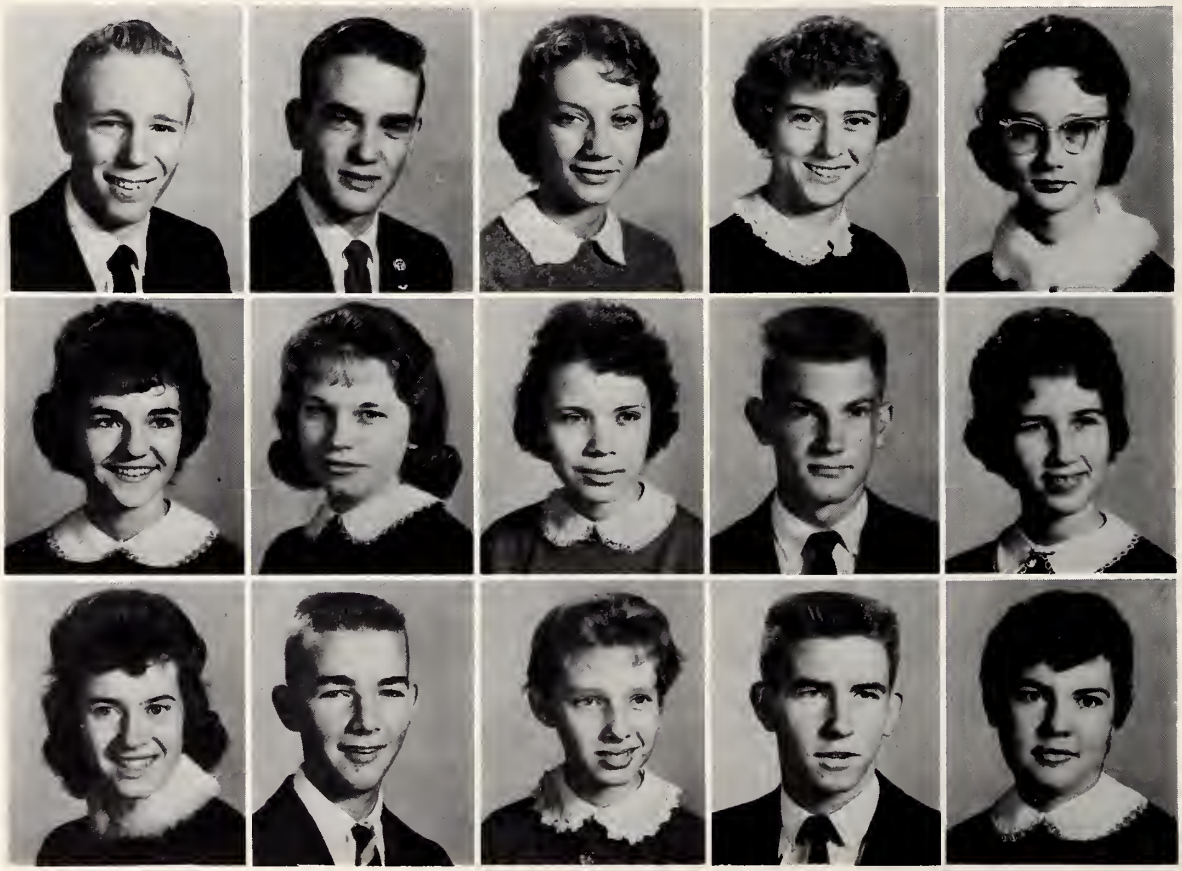

Freshmen Officers

Judy Reece . . . . . Secretary
Franklin Hinshaw . . . . . Vice-President
David Steelman . . . . . President
Carolyn Collins . . . . . Treasurer

Casstevens, Jay

Fresh

Adams, Louella; Baity, Linda; Brooks, Martha; Brown, Pamela: Casstevens, James; Caudle, Dorothy; Cave, Rita; Cave, William; Childress, Edith; Collins, Carolyn.

Coram, Judy; Crissman, Sammy; Daye, Mary Jo; Day, Ralph; Driver, Patty; Edwards Anne; Hemric, John Henry; Hinshaw, Franklin; Hinshaw, Gary; Jester, Frances; Jester, Larry; Jester, Roy; Johnson, Gaynell; Lineberry, Jerry: Luffman, Junior; Mathis, Brenda; Matthews, Kaye; Melton, Larry.

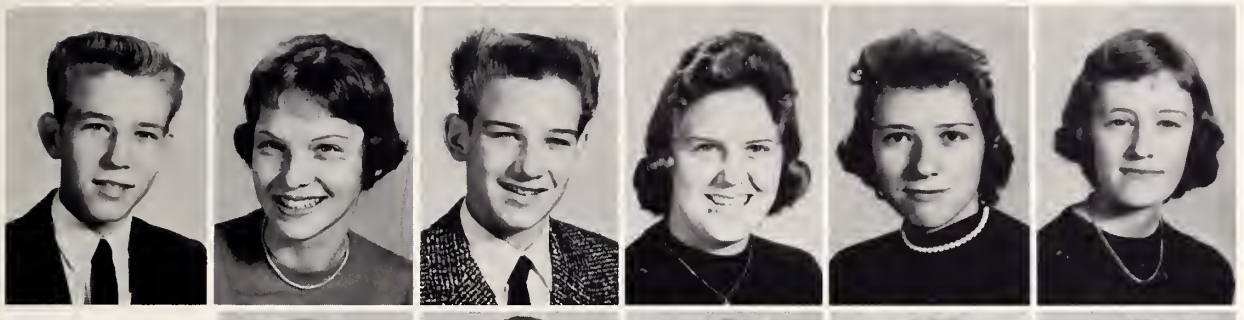

Minton, Tommy

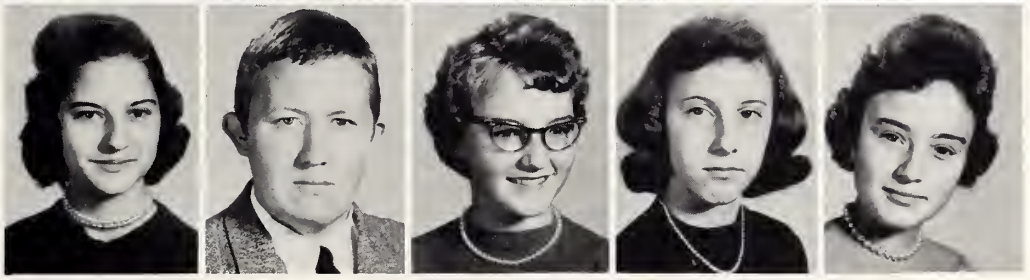

men

Mock, Barbara; Mosteller, Ronald; Moxley, Janice; Parker, Barbara; Parker, Jo Ann; Poindexter, Shirley; Prim, Jimmy; Reece, Judy; Reece, Sara Sue; Rinegar, Coleen.

Schock, Lou; Shore, David; Shugart, Clarke; Sizemore, Bobby; Sizemore, Brenda; Sizemore Max; Speas, Eddie; Steelman, David; Stone, Brenda; Storie, Carmin; Taylor, Glenda; Vestal, Louise; Wilhelm, Margie; Willard, Paul; Winters, Ricky; Woodruff, Donna; Woodruff, Phyllis; Wooten, Jerry.

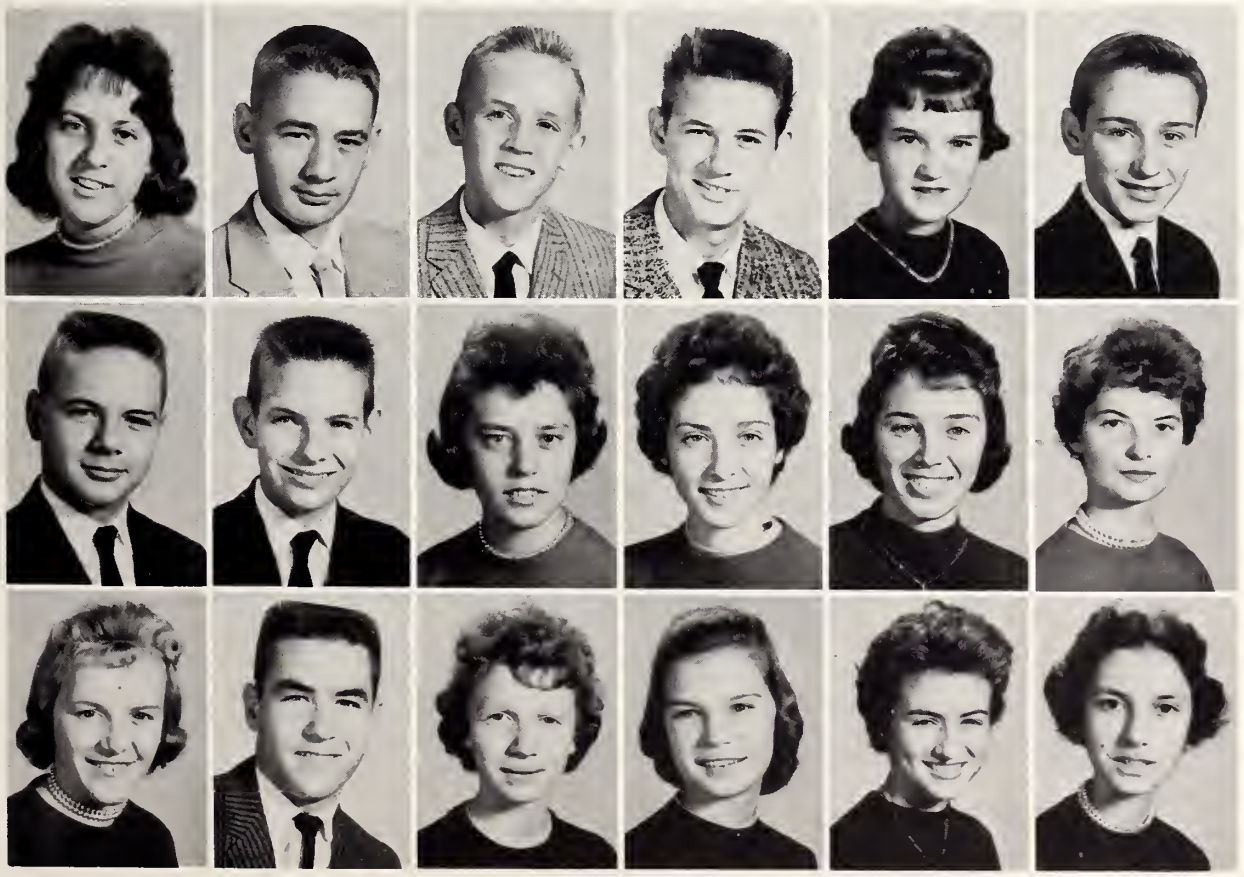

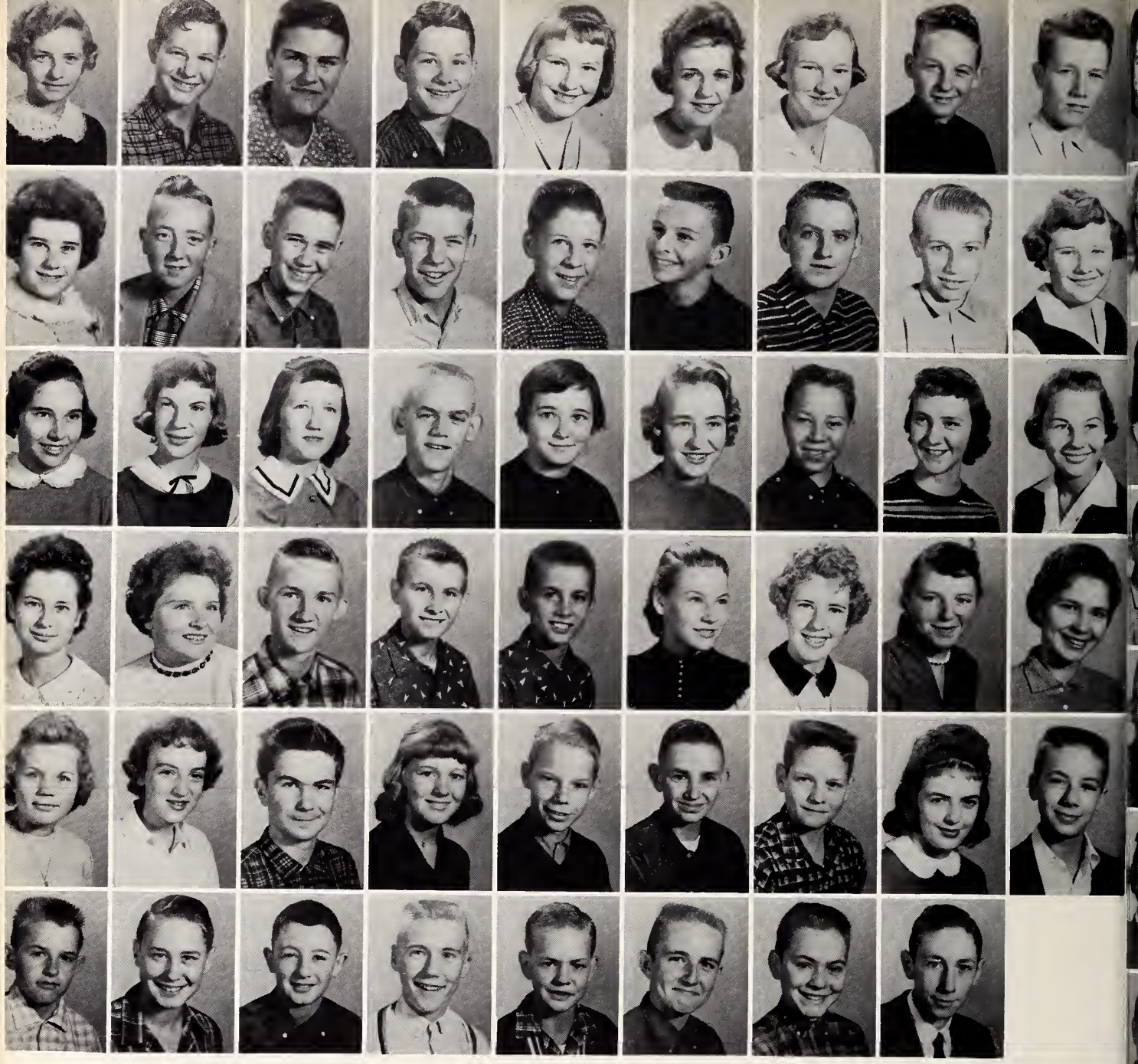

Eighth Grade

Adams, Carolyn; Baker, Billy; Barber, Donald; Brown, Bobby; Brown, Evelyn; Brown, Mary Lou; Brown, Rebecca; Carter, Keneth; Casstevens, Marshall; Caudle, Linda; Caudle, Walter; Cave, Steve; Choplin, Donnie; Church, Bruce; Cline, Buddy; Collins, Dan; Collins, Donald; Collins, Linda; Coram, Mary Lynn; Davis, Sylvia; Driver, Brenda; Evans, Rayford; Faw, Jean; Faw, Linda; Fletcher, Jerry; Hall, Marie; Hemric, Norma; Hicks, Louise; Hicks, Mary Lee; Hogan, David; Jenkins, Everett; Jenkins, Richard; Jessup, Rebecca; McCraw, Carolyn; Melton, Norma; Norman, Janice; Parks, Jean; Reece, Bertha: Richardson, Sammy; Shore, Jean; Shore, Thad; Sizemore, Claude; Sizemore, Freddie; Smith, Betty Lou; Speas, Kelly; Vanhoy, Billy; Vestal, Donald; Vestal, Frank; Wagoner, Billy; Winters, Donnie; Wolfe, David; Wood, Denny; Wooten, Frank.

Seventh Grade

Adams, Carlene; Brown, Brenda; Brown, Larry; Brown, Vernon; Bryant, Eddie; Bryant, Shelia; Burgess Linda; Campbell, Larry; Campbell, Steve; Casstevens, Ben; Casstevens, Brenda; Cave, Linda; Childress, Judy; Cline, Bruce; Cockerham, Rose Emma; Comer, Betty Jo; Cummings, Andy; Day, Phebe; Eads, Brenda; Gentry, Tony; George, Mary Ann; Hall, Donna Sue; Hemric, Danny; Hobson, Lewis; Hood, Nancy Lou; Johnson, Judy; Lyons, Jerry; McKnight, Dennis; Mendenhall, Odell; Morrison, Brady; Moxley, Roger; Moxley, Steve; Muncus, Tilton; Nance, Lucille; Oliver, Janee; Overby, Steven; Parker, Norma Sue; Parks, Sue; Poplin, Thomas; Reece, Graham; Reece, Larry; Renegar, Anne; Renegar, Patty; Roberts, Wanda; Shepherd, Ann; Shore, Fonnie; Shore, Jimmy; Shugart, Edna; Smith, Ricky; Steelman, Bonnie; Steelman, Virginia; Stewart, Judy; Stewart, Louise; Stinson, Chris; Stinson, Robert; Vestal, Don; Vestal, Jane; Vestal, Thomas Carl; Vestal, Thomas Coye; Wagoner, Charles; Wilhelm, Howard; Wilhelm, Linda; Wilkins, Bill; Wilkins, Gerald; Williams, Linda; Hutchens, Donald; Mathis, Elaine.

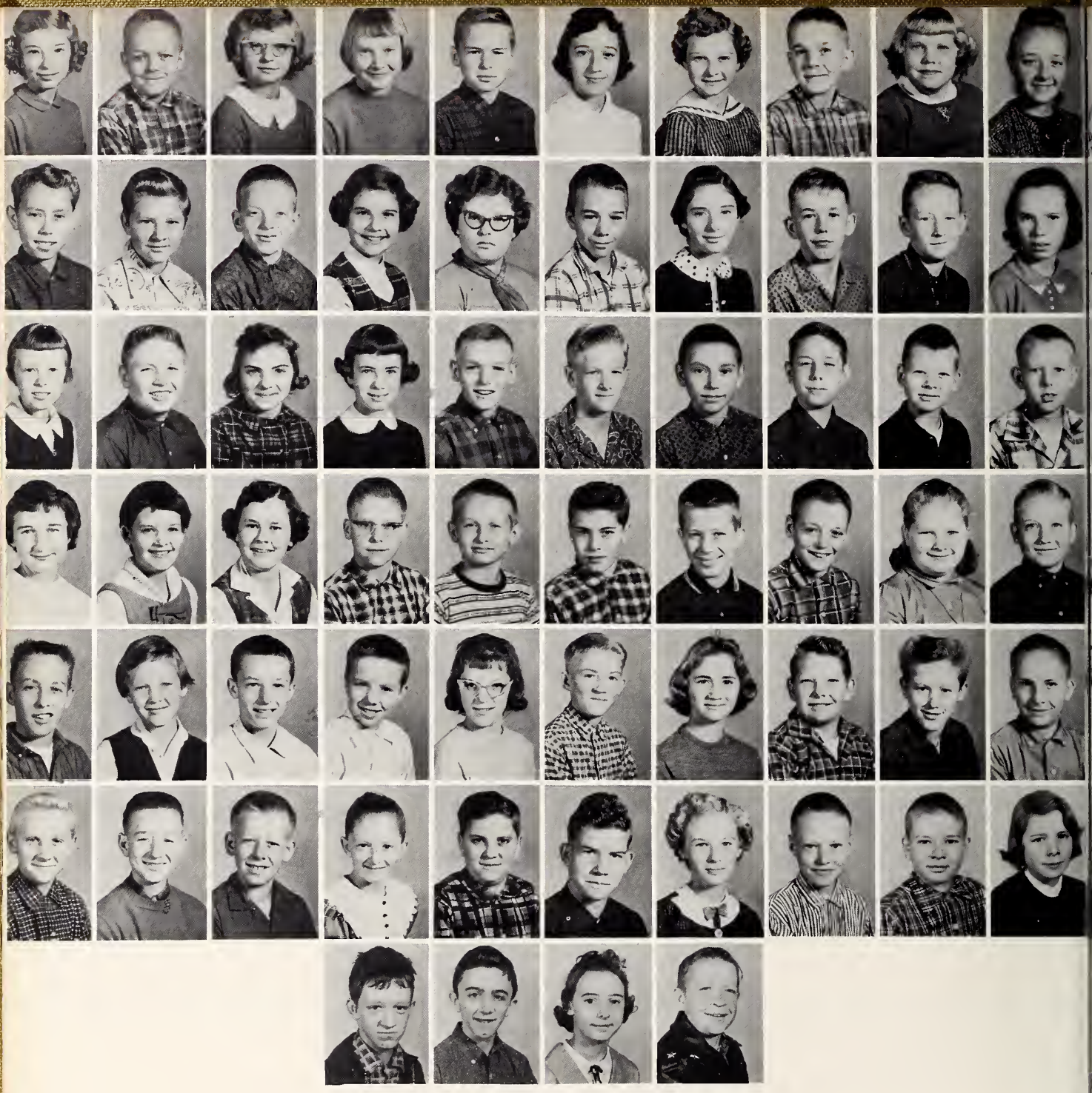

Sixth Grade

Brown, Judy; Brown, Kent; Brown, Linda; Brown, Lucille; Brown, Neal; Brown, Phyllis; Carter, Norma Jean; Caudle, David; Caudle, Karen; Caudle, Vicie; Cave, Gary; Childress, Arnold Gray; Comer, Steve; Coram, Phyllis; Cothran, Wanda; Cranfill, H. R.; Cranfill, Nancy; Cummings, Donald; Davis, Benny; Day, Patricia; Garner, Pamela; Gentry, Steve; George, Betty; Hicks, Ruelene; Holcomb, Larry; Hutchens, Larry; Hutchens, Steve; Keever, Tommy; Lawrence, Stephen; Lewis, Jackie; Mathis, Wilma; Mosteller, Judy; Moxley, Glenda; Moxley, Ronald; Mance, Vearl; Palmer, Dwight; Reece, Eddie; Reece, Martin; Reece, Rebecca; Roberts, Ronnie; Schock, Roger; Shore, Gay; Shore, Johnny; Simmons, Wade; Smith, Barbara; Snow, John Dee; Snow, Myrtte; Steelman, Robert; Wagoner, Frank; Wagoner, Steve; Walker, Gerald; Walker, Jerry; Wilhelm, Dale; Wilhelm, Kaye; Willard, Allen; Willard, Arnie; Williams, Susan; Woodruff, Randall; Adams, David; Parker, Jean; Hall, James; Martin, Glenn; Miller, Linda; Holcombe, Donald.

Fifth Grade

Adams, Cecil; Adams, Judy; Baker, David Lee; Barber, Elmer; Barber, Gary; Bolin, Ralph; Bovender, Penny; Brown, David; Brown, Eddie; Brown, Janet; Brown, Nelda Irene; Brown, W. C.; Bullin, Hardin; Burchette, Charlene; Burgess, Patricia; Burton, Kathy; Casstevens, Christine; Casstevens, Claude; Cave, Steve; Cockerham, Roy; Collins, Norma Jean; Evans, Ronnie; Fallin, Jimmy; Hall, Blanche; Hemric, Libby; Hepler, Brenda; Hicks, Carl; Hicks, Clara Sue; Hinshaw, Wendell; Hobson, Jimmy; Hobson, Kathy; Holcomb, Carol; Holcomb, Linda Sue; Hunter, Stevie; Jenkins, Franklin; Jester, J. R. Mendenhall, Lou Ray; Miller, Jimmy; Mosteller, Monna; Moxley, Ricky; Nance, Rebecca; Norman, Jimmy; Oliver, Roger; Overbey, Karen; Palmer, Linda; Parks, Carolyn; Pinske, Eddie; Prim, Guy; Reece, Brenda; Renegar, Shirley; Shugart, Alex; Smith, Darlis; Smith, Nancy; Sneed, Annie; Snow, Becky; Speer, Lou Watson; Stimpson, Kathy; Transou, Phillip; Vanhoy, Beverly; Vestal, Penny; Wilhelm, Faye; Willard, Thomas; Woodruff, Sammy; Moxley, Gay; Driver, Edward; Whitaker, Danny.

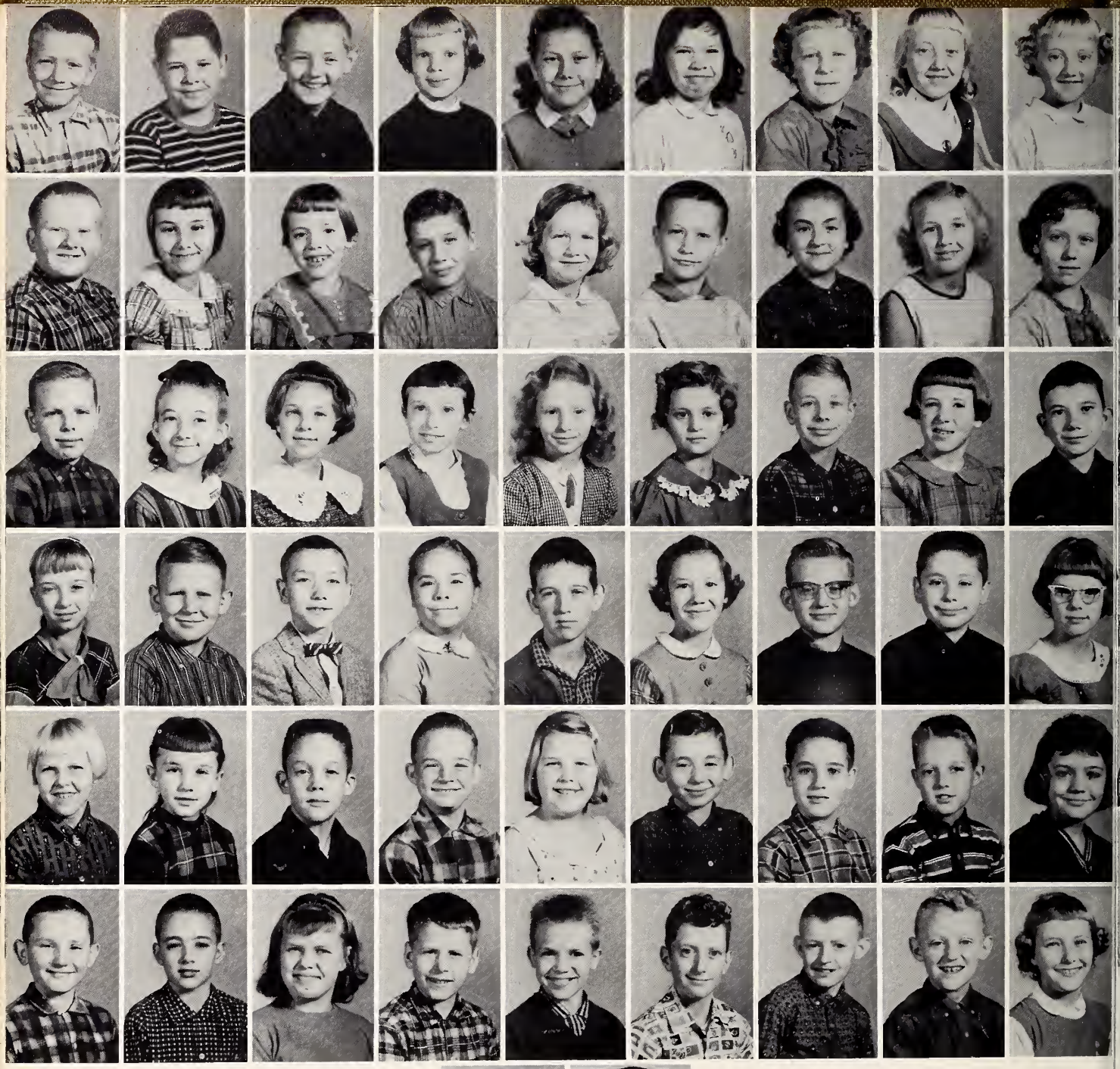

Fourth 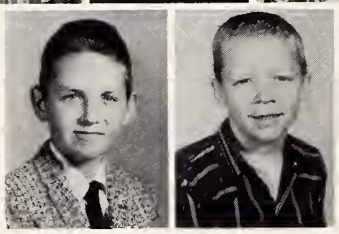 Grade

Adams, Roger; Baker, Donnie; Brown, Bryce; Bryant, Phyllis; Carlton, Linda; Casstevens, Darlene; Casstevens, Diane; Caudle, Shelby; Caudle, Shirley; Childress, Doug; Childress, Gay; Cranfill, Brenda; Cranfill, Edward; Cummings, Barbara; Davis, Dean; Dixon, Linda; Driver, Oretha; Evans, Faye; Evans, Roger; Fleming, Patsy; Fletcher, Mary Beth; Garner, Jean; Goad, Earlene; Hepler, Janet; Hicks, Craig; Hicks, Dorothy; Hinshaw, Steve; Hutchens, Carolyn; Hutson, Charles; Jester, Ray; Keever, Beth; Mathis, Dale; Melton, Carol; Mendenhall, Jimmy; Moxley, Dana; Moxley, Daren; Nance, Shirley; Nichalson, Roxie; Norman, David; Parker, Wilson; Payne, Donna; Pinnix, Garney; Shore, Dickie; Shore, Eddie; Shore, Rita; Sneed, Clyde; Snow, Gary; Snow, Frankie; Speer, Jim; Stinson, David; Stone, Thomas; Vanhoy, Ronnie; Vestal, Danny; Wagoner, June; Wooten, Roger; Holcomb, Spencer.

Third 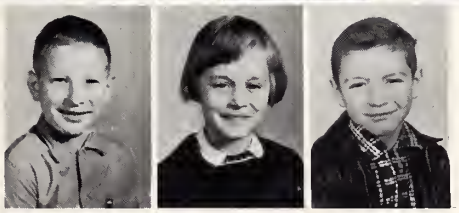 Grade

Barber, Janie; Barber, Steve; Benton, Devaughn; Bowen, Dennis; Bullin, Ronald; Campbell, Barbara; Cartwright, Keith; Casstevens, Dale; Childress, David; Cockerham, Anne; Coram, Richard; Craver, Avis Nell; Crissman, Daphne; Davis, Darlene; Dobbins, Jeffrey; Dobbins, Mariena; Driver, Billy; Evans, Brenda; Gentry, Barbara; George, James; Hall, Alice; Hayes, Steve; Hobson, Bonnie Jo; Hobson, Sharon; Holcomb, Linda; Hunter, Glenda; Hutchens, Edith; Hutchens, Ethel; Hutchens, Freddy; Johnson, Franklin; Lyons, David; Martin, Barbara; Martin, Becky; Melton, Robert; Minick, Jeffrey; Morrison, Floyd; Moxley, Dale; Moxley, Michael; Oliver, Danny; Parker, Louise; Penske, Victoria; Poindexter, Betty; Reece, Neal; Reavis, Ricky; Shermer, Samuel; Shore, Albert; Smith, Jackie; Southard, Richard; Speer, Allen; Speer, Tommy; Stinson, Johnny; Stinson, Timothy; Stone, Darlene; Vanhoy, Pamela; Vestal, Lee; Vestal, Mae; Williams, Debbie; Wilkins, Larry; Windsor, Steve; Woodruff, Elizabeth; Woodruff, Johnny; Woodruff, Norma; Harris, Donald.

Second Grade

Barber, Louise; Bryant, Debra; Bryant, Steve; Brown, Ronnie; Casstevens, Ray; Casstevens, Richard; Cave, Kent; Davis, Ricky; Driver, Vicky; Eskridge, Cathy; Eaton, Sammy; Finney, Lynn; Fleming, Louise; Garner, Carolyn; Gross, Mark; Hutson, Shirley; Hutchens, Johnny; Hall, LuAnn; Hall, Fay; Hall, Nora Lee; Jenkins, Danny; McKnight, Nicky; Minick, Doug; Melton, Louise; Moxley, David; Morrison, Renee; Mosley, Jerry; Martin, N. D.; Moxley, Elaine; Nicholson, Mary Katherine; Palmer, James; Palmer, Jerry; Poplin, Gary; Reece, Wayne; Speer, Eldon; Sparks, James; Stanley, Billy Gray; Shoemaker, Freddie; Simmons, Kay; Stinson, Garlyn; Shore, Martha; Stinson, Ronnie; Spencer, Kathy; Shore, Cynthia; Smith, Debra; Steelman, Cathy; Trivette, Ricky; Vanhoy, Michael; Wagoner, Danny; Williams, Patricia; Wilhelm, Carol; Webb, Barry; Whitaker, Steve; Vanhoy, Vickie; Murphey, Tommy; Wooten, Ronnie.

First Grade

Adams, Carol; Adams, Donnie; Benton, Donald; Bledsoe, Steve; Bovender, Bonnie; Brooks, Michael; Bullin, Danny; Bullin, David; Bullin, Michael; Cartwright, Randy; Casstevens, Michael; Cranfill, David; Crissman, Fleming; Davis, Jerry; Dinkins, Dianne; Eads, Gary; Fallin, Kathy; George, Richard; Goad, Evelyn; Hall, Ricky; Hayes, Debbie; Hicks, Lydia; Hogan, Beverly Jo; Holcomb, Betty; Holcomb, Cathy; Jenkins, Gary; Johnson, Steven; Minick, Penny; Moxley, Kathy; Mullis, Grey; Nance, Dale; Nichols, Karen; Oakes, Ricky; Oliver, Reba; Parker, Denese; Parker, Oswald; Parks, Deborah; Prim, Thomas; Renegar, Charlotte; Shore, Marty; Shore, William; Smith, Bobby; Sneed, Hubert; Sparks, Michael; Speer, Carolyn; Speer, Danney; Spencer, Barry; Stinson, Suzanne; Storie, Bradley; Transou, Mary V.; Wagoner, Gail; Webb, Lynn; Whitaker, Joyce; Willard, Carolyn; Woodruff, Jimmy; Wooten, Ronnie; Snow, Dale; Webb, Timmy; Hupp, Robert.

PRIMARY KING AND QUEEN

Lou Ray Mendenhall
Steve Comer

GRAMMAR KING AND QUEEN

June Wagoner
Jimmy Mendenhall

JUNIOR 4H CLUB

Features

STEADY
Music by JIMMY McHUGH
ONDERFUL"
OF PARIS
Music by MARGUERITE MONNOT
VE IS HERE T
IRA GERSHWIN
Mi Technicolor musical
An American
in
GEOR
by
WILL HUDSON,
EDDIE DE LANGE
and IRVING MILLS
COLUMBIA

Best All Around

Judy Cline J. D. Hobson

Superlatives

Most Courteous

Scarlett Brown Tommy Lawrence

Best Sport

Ellen Davis Fred Wilhelm

Superlatives

Most Athletic

Carolyn Baity Tommy Holcomb

Most Intelligent

Mary Reece Edward Davis

Superlatives

Most Likely To Succeed

Sue Reece Jimmy Walker

Most Popular

Sue Reece W. G. Stinson

Superlatives

Mr. and Miss Boonville High

Edward Davis Donna Woodruff

Homecoming Queen and Court

Homecoming Queen
Sue Reece

Senior Attendant -- Mary Reece

Junior Attendant -- Kay Crissman

Sophomore Attendant -- Linda Hobson

Freshman Attendant -- Judy Coram

Junior Ban

Senior

Quet

Cheerleaders

Co-chief Sue Reece
Chief Pat Mathis

Frances Hobson
John Henry Hemric
Janice Moxley

Catherine Brown
Janet Oliver
Linda Steelman

Athletic Division

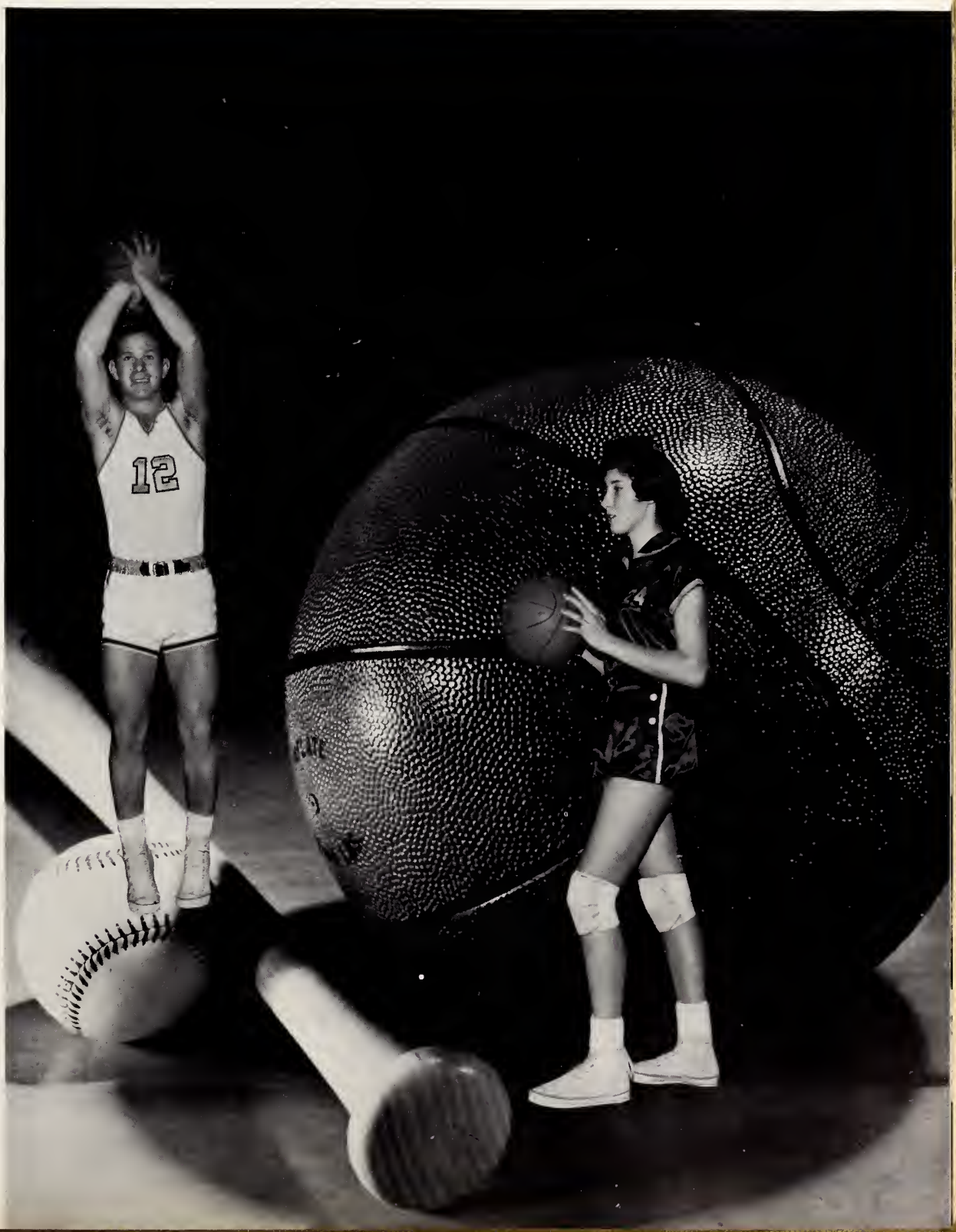

Steve Shore
Jay Martin
Garnett Hobson
Larry Comer
Wayne Mill
Steve Reece
Coach Ed Dennehy
Charles Bryant
Eddie Poteate
C.W. Driver
Roy Adams
Joe Bill Hicks
Frank Hobson

By Tom Higgi
Staff Reporter

ONVILLE—Boonvi
nning the Class
y Conference fo
ne. However, t
the title for
est schedule.
t Friday night's
on will mark the
n ten nights th
taken the field.
ts face Pilot M
The Dobson gan
t Tuesday Boonv
nesville, 0-26, (with
a slim chance for th
ce championship) and
night lost to Sparta

Rain and inclement weather, which forced a number o ponements, caused the sche larity.
it's been tough ly," said coa we're not g excuse.
flat against J hy said. "I it. It was t Perhaps we ous. We ma mistakes at first, and it killed us."
esville turned thre niscues into touchdo 9-0 at the end of th
was the direct jolt to

ville championship aspirations, but perhaps the most damaging etback came even before the ason began.
"We were very optimistic e season started," De "But that didn't la t 10 boys we were help us very muc discovered t er-age. Fou ecause they work her four—w they got y the love bug and didn' ut for the team."
Despite this discouragi opment, Boonville manag three of its first five ga fore losing to Jonesville. early losses were dem izing

for the team, Dennehy explained because the boys figured the should have and could have wor
North Surry edged Boonville i the season opener, 7-6 and Ya le eked out a 6-0 ird game. Sand was a 7-6 victory ov Yadkin. The other wi ver Walnut Cove, 27-0, a town, 18-13.

Led Offense

t Hobson, a fine S rback, and junior ha oteate have led Boon ase this season, Denne Earnest has done a r when he has been a full speed," said eh his has been the se ye a row that injuries h slow m down."
Tom Holcomb, a 20 nd, si foot tackle, has an ed th Boonville defense and his coac "the best lineman the conference."
Holcomb heads a list of s senior starters who will be pla ing their last game Friday.
However, neither Dennehy n Assistant Coach Jim Lakey a discouraged with such a ma

GOT IT AWAY—Yes, t punt away despite the Boonville team won the in the final minute of Fr

Foot

onville

orth S
lges B nville

OONVILLE North Surry italized on umble of the ond half ki last night and ed its first football victory, 7- by spoiling Boonville High ool's season opener.
e visitors recovered the fum- at Boonville's 15-yard line, moments later Skip Combs ed over the goal l om e yards out. Larry an the extra point whi e the winning oonville got it -yard pass fr to Fred Wilh rter. Hobs unning for t ould hav e.
e win followed the consolidated ch opened this or the time.

onvil
rns B
ot Mt

T MOUNTAI oonville ed for three t owns in second half to at Pilot ountain, 20-0, in a f all game re last night.
Pilot Mountain p without ur starting senio o are vis- ng in New York with the senior ss.
ille drove 50 yards in the arter with Eddie Poteat om the five. Another 50 d out in the h qu Garnett Hob- scoring from the three. Steve intercepted a pass by Archer and returned 30 r Boonville's third score.
Mountain drove to the 10 early in the first t a pass interception attack. Doug Hooker ding on defense for M ain. The Boonville rush ast, bottled the Pilot ntain k time and again.

onvil
obson

OONVILLE ed its footba in on with a 32 ory on last night vill a 5-4 recor le Dobso winless in ni ames.
net Hobson ed Boonville w scoring run f 20 and 30 ya and a d touchdown pa Fr . Frank Hob- son recovered a fumble and ran 20 yards for another Boonvill e. W. G. Stinson climaxed the scoring with a 25 yard run to pay dirt.
Boonville s second team over game and gave up Larry ished its fine Snow, o and to Ralp ard pass fr
Tom teat led Boonv nse agains oson. The lle first u id not give t.
Halfb Pete Wilm d good efense for ing Dob ub.

To Boonville

BOONVILLE from behind with a arter touchdown to defeat Walkertown, 18-13, in the annual Homecoming game here last night.
A 55 yard pass play from Jay Martin to Harnett set up the win- ning score. Hobson plung om the three, climax ard drive.
Walkertown dr er recovering a e in the thi added the extra
Buddy Dillon then came up with tacular play of he kickoff 90 yards for Poteat plunged a yard Boonvil e to Walk- ertown's lea 3-12 at h

omecoming held at y. One of highlights ughter of Mr. and Mrs. beauties above. Others front, left to right, are J

Walkertown 7 6
Boonville 12
Walkertown downs Pe kickoff, PA
Boonville touchdowns — Hobson 3 runs, Poteat 3 runs.

STATISTICS
Walkertown Boonv
First downs 8
Rushing yardage 5
Passing yardage 5
Passes 4 6 5
Passes intercepted by 2
Punts 2 3
Fumbles lost 3
Yards penalized 3

Against North

Boonvi

Tommy Holcomb

Charles Holcomb

Jimmy [illegible]

Fred Wilhelm

PILOT MOU[illegible] — Boonville moved for th[illegible] downs in the se[illegible] Pilot Mount[illegible] here l[illegible]

Pilo[illegible] but four[illegible] vis-[illegible] the [illegible]

Boon[illegible] rds in the third [illegible] le Poteat scoring [illegible] the [illegible] another 50 yard [illegible] clos[illegible] in the fourth [illegible] rter with [illegible] ett Hobson s[illegible] g from th[illegible] e. Steve Short [illegible] tercepted [illegible] pass by Skipp[illegible] Archer an[illegible] eturned 30 yards [illegible] Boonvill[illegible] third score.

Pil[illegible] Mountain [illegible] to the Boo[illegible] 10 early in the first qua[illegible] but a pass interception jammed the attack. Doug Hooker was [illegible] defense for Pilot Mountain. The Boonville line, rushing fa[illegible] tled the Pilot Mountain attac[illegible] and again.

Boonville	0	0	6	14—20	
Pilot Mountain	[illegible]	[illegible]	0	0— 0	

Boonville to[illegible] run); Hobson (3, [illegible] inter-ception). P[illegible] comb (placement).

First dow[illegible]	[illegible]
Rushi[illegible]	[illegible]
Pa[illegible]	0
Pas[illegible]	0-3
Passes intercept[illegible]	1
Punts	3-26
Fumbles lost	4
Yards penalize[illegible]	5

[illegible]est Yadkin punter got this end-zone [illegible]hing Boonville linemen . . . but the [illegible] game anyway. The action took place [illegible] ller. The kick carried to the

West Yadkin 22-y[illegible] passes for a to[illegible] victory.

[illegible] here Boonvil[illegible] night [illegible] the e[illegible] 7-6

(TRIB[illegible] ARBOROUGH)

H. D. Fleming

Dub Stinson

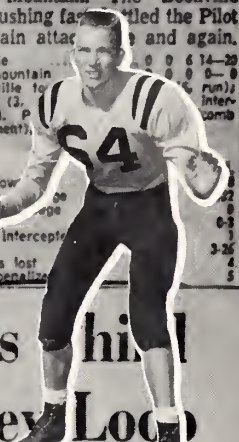

Tony Comer

Boon[illegible] Takes [illegible] In Yadkin Valley Loo[illegible]

Boo[illegible] clinch[illegible] third place in the [illegible] in Val[illegible] andings by wallopin[illegible] apless [illegible] on, 32-12, Friday n[illegible] lle. The game closed [illegible] for both teams and left [illegible] nless for the year. It was [illegible] le's fifth win of the year

Garnet Hobson [illegible] the Black Knights with t[illegible] n gallops of 20 and 30 ya[illegible] passed 50 yards to Frank [illegible] or yet another tally.

Frank Hobso[illegible] ne Boonville score when he [illegible] ered a fumble and ambled 20 [illegible] to score.

W. G. Stinso[illegible] d the scoring for the Kn[illegible] with a 25-yard touchdown

Boonville pla[illegible] s secon[illegible] team over half [illegible] ame and gave up [illegible] Larry Snow, on a one ya[illegible] unge, and to Ralph Linville, on a 40 yard pass from Tom Snow.

[illegible] Holcomb and Ed Poteat [illegible] out Boonville defense [illegible] Dobson. The Boonville [illegible] did not give up a point.

Halfback Pete W[illegible] outh looked good on defense for the losing Dobson [illegible]

Dobson	0	6	6	0—12	
Boonville	12	7	7	6—32	

Dobson sc[illegible] chdowns; L. Snow (1, ru[illegible] 0, pass from T. Snow

Bo[illegible] chdowns: G. Hob[illegible] Brown (50, pass [illegible] obson (20, run [illegible] ; Stinson (25, [illegible] from Martin[illegible]

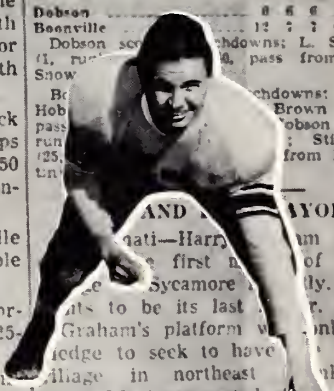

Eddie Speas

AND [illegible] AYOR

[illegible] nati—Harry [illegible] m was [illegible] first [illegible] of the [illegible] Sycamore [illegible] ly. He [illegible] ts to be its last [illegible] r, too. Graham's platform w[illegible] only a [illegible] edge to seek to have [illegible] new [illegible] illage in northeast [illegible] llton Cou[illegible] ated [illegible] He says Sycamore never should have been incorporated in the first place.

Graha[illegible] id he and his supporters [illegible] start circulating petitio[illegible] y seeking a sp[illegible] end the com-[illegible]

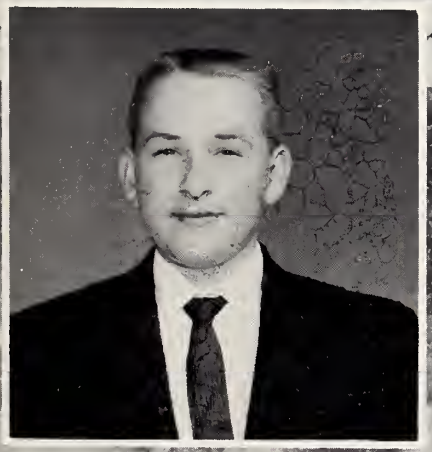

Johnny Reece, Manager

Buster Smith

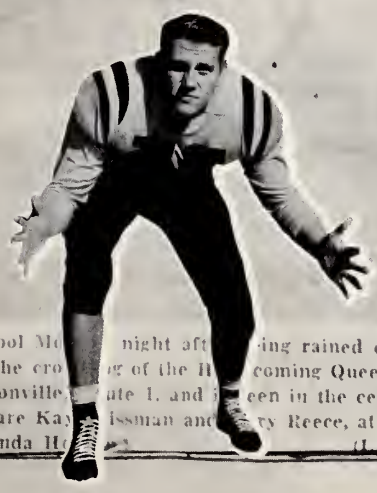

Tony Reece

Frank Brown

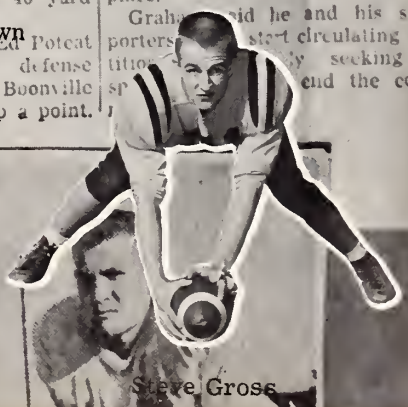

Orrin Shaw

Steve Gross

[illegible]ille High School Mo[illegible] night aft[illegible] ing rained out the [illegible] e event was the cro[illegible] g of the H[illegible] coming Queen. She is [illegible] Reece of Boonville, [illegible] ute 1, and i[illegible] een in the center of the ba[illegible] k, from left, are Kay [illegible] issman and [illegible] ry Reece, attendants. Att[illegible] Coram and Linda H[illegible]

[illegible]rry

[illegible]e Team Makes Debut

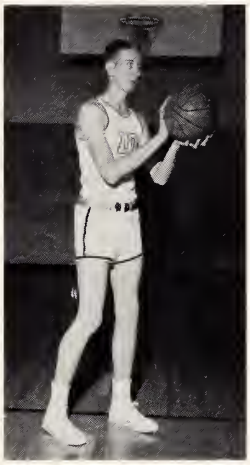

Frank Brown

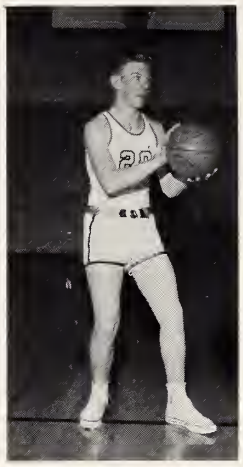

Eddie Poteate

Edward Lakey
Ed. Dennehy

Basket

Tony Reece

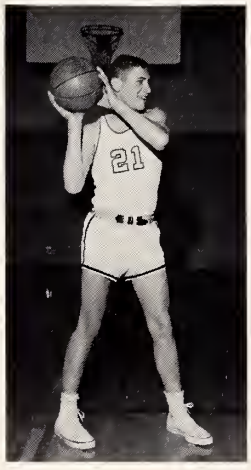

Frank Hobson

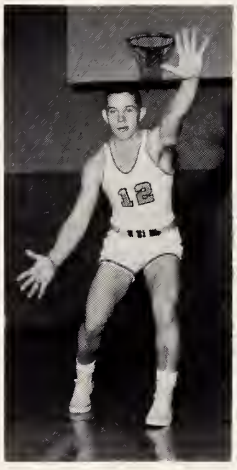

Garnett Hobson

ACTION

ball

Jay Martin

Steve Shore

Fred Wilhelm

Manager Johnny Reece

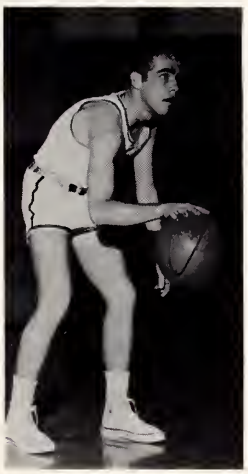

Buster Smith

Edward Davis

Wanda Hinshaw

Martha Ann Reece

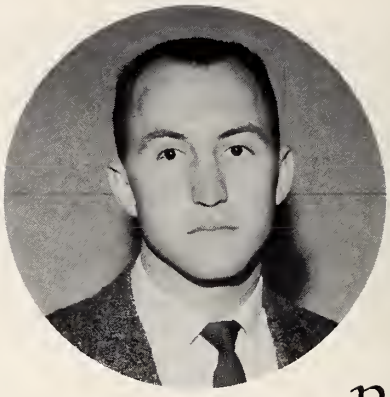

Coach Edward Lakey

Basket

Ellen Davis

Mable Steele

Carolyn Baity

Dawn Hobson

ball

Kay Crissman

Frances Moxley

Kay Sizemore

Olese Miller

Managers
Betty Jo Webb, Judy Cline

1959 Yadkin County
Championship Trophy

Coach Ed Dennhey

Baseball

Catcher Eddy Poteate

Jr. Varsity Teams

Junior Varsity Girls and Boys

Senior Players

Football

Activities

Frances Williams
Kay Crissman
Martha Reece
Jean Vestal
Marjorie Brooks
J. D. Hobson
Judy Cline
Edward Davis

Annual Staff

Mrs. Ralph Coram, Sponsor

Mary Lynn Coram, Mary Lou Brown,
Brenda Stone, Judy Coram.

Brenda Steelman
Nan Tansou
Sue Reece
Jimmy Walker
Wanda Hinshaw

Golden Shield Honor Society

First Row: Sue Reece, Carolyn Baity, Frances Williams, Dorothy Brown, Mary Reece, Cora Leigh Hobson. Second Row: Garnet Hobson, Brenda Hobson, Dawn Hobson, Gay Brown, Jimmy Walker. Third Row: J. D. Hobson, Jay Martin, Frank Brown, Edward Davis.

Student Council

Glee Club

Future Homemakers of America

Future Farmers of America

Bus Drivers

Senior 4-H

Library Workers

Office Workers

Honor Roll

Cafeteria Scenes

Mr. & Mrs. Henry Reece

Custodians

Cafeteria Personnel

Mrs. Glen Cuadle, Mrs. Robert Transon, Mrs. Robert Vestal, Mrs. Harvey Gentry, Mrs. Columbus Riggan.

Music Club

Band

"Introducing Susan"

Backward Glances

"Mama's Baby Boy"

Advertising Division

OAKES ESSO SERVICENTER

"Complete" ESSO Service

East Main St. Boonville,

North Carolina, Phone Em 7-2527

Washing & Polishing, Complete Lubrication

Compliments of

B.E. FAW AND SONS

Elkin, North Carolina

Compliments of

CRISSMAN'S CLOTHIERS

Boonville, North Carolina

MATHIS JEWELRY STORE

Authorized Dealer For

Kodak Films, Hallmark Cards,
Brownie Movie Cameras,
Elgin, Hamilton, Westfield,
and Bulova Watches

Haviland and Syracuse China
Crystal and Silver

Phone Em-7-2510 Night Em-7-2458

Boonville, North Carolina

ASTORIA BRAID MANUFACTURING COMPANY, INC.

Elastic and Non-Elastic Braids

Narrow Fabrics

A BETTER BRAIDED PRODUCT
SINCE 1924

Em-7-2221-2-3
Boonville, North Carolina

Compliments of

BOCOCK-STROUD

Your leading Sports Goods Dealer for the finest in Sports Equipment

by

Rawlings-Spaulding-Wilson

Dependable Since 1921 Phone PA-4-2421

Winston Salem, North Carolina

Compliments of

DR. A. W. CRAVER

DR. J. C. KERN

DR. J. E. MINICK

STEELMAN MOTOR CO.

Wheel Balancing, Electric Welding

General Auto Repair

Phone Em-7-2432,
Boonville, North Carolina

More people enjoy

Sealtest
TRADE MARK
ICE CREAM

Than any other ice cream

SPAINHOUR'S

Elkin's Leading Store

Elkin, North Carolina

TOP HAT FORMALS

448 North Main Street

Phone Pa 4-7612

Rentals and Sales

Correct Attire for all

Formal Wear Occasions

Winston Salem, North Carolina
Free Parking across Street at Downtown garage

Compliments of

DUN-WELL CLEANERS

Elkin, North Carolina

Compliments of

BOONVILLE SERVICE CENTER

B. R. Stimpson, owner

Boonville, North Carolina

HEFFNER'S FOODLAND

"Save two Ways

Low-Low Prices

S & H Green Stamps"

Yadkinville, & Mocksville
North Carolina

Compliments of

BOVENDER'S GARAGE

George D. Bovender, owner

Wheel Balancing

Front End alignment

Boonville, North Carolina

Sell your tobacco with

Burnie Cook
Doug Cook
Penn Thomas
William Fowler
Claude Strickland
Garland Griffin
Julian Vaughn
Fred McLaughlin

at Cook's Warehouse
North Patterson Avenue
On Highway 52

"We have a Morning Sale Everyday"

Winston Salem, North Carolina

Compliments of

WHITE BROTHERS

Blocks and Building Materials

Well, Road and Drain tile

Steel Casements and

Rusco Windows

Boonville Highway

phone 627

Elkin, North Carolina

Compliments of

YADKIN FINANCE CO.

"Home Company for Home Folks."

Auto Loans

Phone 605

954 North Bridge Street

Elkin, North Carolina

WESTERN AUTO ASSOCIATE STORE

Boonville, North Carolina

Phone Em-7-2916

Compliments of

He's busier every day, yet always ready when you need him . . .to protect health, prevent accidents, guard your streets and playground and building . . . help in your parents' shops and factories, and add comfort in your homes.

Duke Power Company
Serving the Piedmont Carolinas

Compliments of

BOONVILLE FARM EQUIPMENT CO.

"Make our Store Your Headquarters"

Farmall Tractors and Genuine I. H. Parts

Boonville, North Carolina

Compliments of

BOONVILLE SUPPLY STORE

Phone 7-2312

Boonville, North Carolina

Compliments of

SALEM PAPER COMPANY

Quality Paper - Wholesale

P. O. Box 515 - 1025 Canal Drive

Winston-Salem, North Carolina

GROWER'S WAREHOUSE

Phone PA 4-3688

"For best prices, sell with Winston-Salem's

new leader. Sell with Growers."

Winston-Salem, N. C.

T.L. HAYES COMPANY, INC.

Men's, Women's, Children's Ready-to-Wear

Furniture and House Furnishing

Westinghouse Appliances

Boonville Phone EM 7-2511 North Carolina

Compliments of

SPEAS-LEE HARDWARE, INC.

Hardware and Building Supplies

Dealer Blue Grass Tools, Stag Paints

EM 7-2310

Boonville, North Carolina

REAVIS MOTORS

"Your Yadkin County Ford Dealer"

Yadkinville, North Carolina

MOXLEY'S GARAGE

General Auto & Truck Repair

24 hr. Wrecker Service

Complete Body Shop

Boonville, North Carolina

OLDTOWN FABRIC CENTER

Woolens-Cottons
Notions
Simplicity Patterns
Drapery Rods

Authorized Dealer for
Universal and Modern Sewing Machines

Hours-Mon.-Wed.-Fri.-Sat.
9:00 A.M.-5:30 P.M.
Tues.-Thurs.
9:00 A. M.-9:00 P. M.

Phone WA 4-8755

3738 Reynolda Road

Winston-Salem, North Carolina

Compliments of

Arcade
FASHON SHOP

Winston-Salem, North Carolina

Farmers Dairy Maid says,
"Learn how good MILK can be!"

Drink more

Farmers Dairy
MILK

"Be really refreshed

drink Coca-Cola

DRINK
Coca-Cola
REG U.S. PAT. OFF.

"Sparkle with Coke"

WINSTON
COCA-COLA BOTTLING CO.

ELKIN-JONESVILLE BUILDING & LOAN ASSOCIATION

Building Phone 503 Loan

Elkin, North Carolina

HUGH'S AUTO REPAIR

General Repair

Reynolda Road
Across from
Beacon Hill Motel

Winston-Salem, North Carolina

Jumbo
Pack Peanuts

Roasted Daily

PIEDMONT PEANUT PRODUCTS CO.

Phone 2-0782

826 North Main St.

Winston-Salem, North Carolina

frosty, man, frosty!

Dr Pepper®

Compliments of

COMMERCIAL SAVINGS BANK

"Deposits insured for each individually

by F.I.D.C. up to $10,000"

Boonville, North Carolina

MOTOR SALES COMPANY

Imperial-Chrysler-Plymouth

148 North Main Street
Winston-Salem, North Carolina
Frank P. Poindexter, President

Telephone Park 2-0377

Compliments of

WOLFE AND REECE

Oliver Farm Machinery--FCX
Custom Grinding and Mixing
Seed-Feed-Fertilizer
Cleaning and Treating of seed

Phone EM7-2321
Boonville, North Carolina

"The Type-writer show place of North Carolina"

SALES REPRESENTATIVE
ROYAL TYPEWRITER

Sales-Service-Rental-Supplies

618 West Fourth Street
Winston-Salem, North Carolina

Compliments of

BRENDLE CASH WHOLESALE, INC.

222-24-26 East Main Street
Phone 2 and 3
Elkin, North Carolina

Compliments of

YADKIN VALLEY PACKERS, INC.

Producers of Piedmont's Best Products

Jonesville-Elkin
North Carolina

Compliments of

JESSE G. BOWEN

Pianos and Hammond Organs

Winston Salem, North Carolina

ADAMS MOTOR COMPANY

Dodge and Dodge Dart and Dodge Trucks

Post Office Box 276
Phone 2351
Yadkinville, North Carolina

Compliments of

YADKIN LUMBER COMPANY

Rough and finished Lumber
"When you want lumber call our number"

Building Materials

Phone 3911
Yadkinville, North Carolina

Compliments of

SMITH'S CASH GROCERY

Self-Service
Fresh Meat, Vegetables,
Groceries

Phone EM7-2519
Boonville, North Carolina

Compliments of

ABERNETHY'S PHARMACY

"A Good Drug Store

The Rexall Store"

Elkin, North Carolina

R. L. Reinhart-Paul L. Fisher

Compliments of

THE YADKIN RIPPLE

"The only newspaper in the world
that has devoted 50 years to
the progress and upbuilding of
Yadkin County."
17,000 Readers
Phone 3451
Yadkinville, North Carolina

Compliments of

HAMBY SERVICE CENTER

Cities Service
Gas-oil-Kerosene

Groceries

Boonville, North Carolina

Compliments of

TODD IMPLEMENT COMPANY

Massey-Ferguson Tractors
Implements

State Farm Auto Insurance agent

Yadkinville, North Carolina

Compliments of

BOONVILLE SUNDRIES

All occasion napkins, cards
tallies, birthday supplies,
jewelry, paper, ribbon

Boonville, North Carolina

Compliments of

CLINARD EQUIPMENT COMPANY

New Holland-Allis-Chalmers

Yadkinville, North Carolina

Compliments of

WISEMAN'S OIL CO.

Phone 6-2845
Boonville Oil Company
EM 7-2315
Amoco Products
Owned and Operated by
J. B. Wiseman
East Bend, North Carolina

Compliments of

EVAN BROWN GROCERY

Groceries-Meat

Boonville, North Carolina

Compliments of

PEELE AND THOMPSON—RADIO, T.V., APPLIANCES

Zenith T. V.
"We sell the best and service the rest".
"Shorty" Peele A.K. Thompson
Elkin, North Carolina

Compliments of

COMB'S PRODUCE

Live and Dressed Poultry
Ham and Eggs
Chatham Live stock
and Poultry Feeds
Phone 308
Elkin, North Carolina

Compliments of

ELKIN LUMBER COMPANY

"Anything to Build Everything".

Phone 68

Elkin, North Carolina

TAYLOR'S WAREHOUSE

Paul Taylor-Kelly Ritter -

John C. Davis-Auctioneer

Winston-Salem, North Carolina

Compliments of

TOWN AND CAMPUS SHOP

Sportswear, Men's wear, Shoes.
424 West Fourth Street
Phone PA.-2-7030
Winston Salem, North Carolina

Compliments of

LIGHTNING DRIVE-IN

"Air Conditioned Restaurant"

Highway 67
Boonville, North Carolina

Compliments of

BLACKWELDER'S FURNITURE

"Home of Quality Furniture for less money".
Phone 549-550
Jonesville, North Carolina

Compliments of

BOONVILLE HOME FURNISHINGS INC.

Household & Kitchen Furniture
G.E. Electrical Appliances

Dial EM7-2423

Boonville, North Carolina

Compliments of

STINSON RADIO, T.V. AND HOME APPLIANCE STORE

Boonville, North Carolina
Opposite Lightning Drive-In
Highway 67
Phone EM7-2481
Graham Stinson, Owner

Compliments of

ROBY WAGNOR
Insurance Agency
Formerly Jessup Insurance Agency-All Kinds of Insurance
Phone EM-7-2325

Main Street
Boonville, North Carolina

YADKIN TRACTOR COMPANY

Ford Farm Equipment

Telephone EM7-2431
Boonville, North Carolina

Compliments of

DR. McINTOSH HENDRICK
DR. J. M. HENDRICK, JR.
Optometrists

436 North Trade Street
Winston Salem, North Carolina

Compliments of

HARRIS RESTAURANT

Main Street
Boonville, North Carolina

Compliments of

LOW'S OLDSMOBILE INC.

G.M.C. Trucks
Bridge Street
Phone 495
Elkin, North Carolina

Compliments of

ALADENE'S BEAUTY SHOP

Complete Revlon Service
open two nights a week

Phone EM7-2385
Boonville, North Carolina

DENNIS, INC.

"First Name in Popcorn"

1344 North Liberty
Winston Salem, North Carolina

Compliments of
GLADY'S BEAUTY SHOP
EM 7-2520
Boonville, North Carolina

Compliments of
BOONVILLE ROLLER MILL
Custom Grinding Mixing
Flour and Feed Mill
EM 7-2410
Boonville, North Carolina

Compliments of
HIBCO PLASTICS INC.
Yadkinville, North Carolina

Compliments of
POINDEXTER'S HARDWARE
Forbush 6-2706
East Bend, North Carolina

Compliments of
Bryant's Radio & Appliance
Philco Appliances and
Seigler Home Heaters
EM 7-2425
Boonville, North Carolina

YADKIN ESSO SERVICE
wash-polish, lubrication
Tires-Tubes-Accessories
Groce Brothers
Phone 3601 Yadkinville, North Carolina

Compliments of
JIM'S GRILL
Yadkinville, North Carolina

Compliments of
MOXLEY PIANO COMPANY
Baldwin, Acrosonic,
Hamilton & Howard Pianos
Baldwin Organs
Winston-Salem, North Carolina

WISEMAN'S AMOCO
Washing, waxing, and
lubrication
Clark Jester-operator
Highway 67
East Bend, North Carolina

Compliments of
SHEEK-TAYLOR DRUGS
Yadkinville, North Carolina

Compliments of
HINSHAW SELF-SERVICE
Highway 67
East Bend, North Carolina

SEPARK MUSIC COMPANY
Music of all Publishers
King-Selmer, Olds, Banel
Instruments, Lowrey Organs
636 West 4th St.
PA 30794 Winston-Salem, North Carolina

Compliments of
McLEOD'S SHELL STATION
Tire Recapping
Yadkinville, North Carolina

YADKIN FURNITURE COMPANY
Household furnishings
Electrical Appliances
Phone 2286
Yadkinville, North Carolina

Compliments of
WRIGHT'S BEAUTY SHOP
Bertha Wright-Estelene Jones
Highway 67
East Bend, North Carolina

LAMP POST
Exquisite Footwear
422 West 4th St.
Winston-Salem, North Carolina

Compliments of

BOONVILLE BEAUTY SHOP

Mrs. Cora Lee Casstevens
Operator

Phone EM7-2421
Boonville, North Carolina

Compliments of

CASH & CARRY STORES, INC.

Wholesale Grocers

Phone 230
Elkin, North Carolina

Compliments of

FOOD FAIR

Winston-Salem, North Carolina

Compliments of
DU FOUR BEAUTY SALON
Mrs. Gean Boles-Owner
422 Nissen Building
Winston-Salem, North Carolina

Compliments of
GRIFFINS SPORTING GOODS & GIFTS
Bridge & Market Street
Phone 469
Elkin, North Carolina

Compliments of
Sportsman's Supply Company Inc.
Wholesale Distributors of Sports Equipment
604 N. Cherry Street,
Winston-Salem, North Carolina

Compliments of
BEN FRANKLIN 5 & 10
Locally Owned-Nationally Known
Elkin, North Carolina

Compliments of
Elkin-Alleghany Produce Company
Grade A-Dressed Poultry
Ham-Eggs-Feed
Phone 201
Elkin, North Carolina

Compliments of
DR. JAMES M. SHIPE
Chiropractor
Jonesville, North Carolina

Compliments of

KEY'S MAIN STREET GROCERY

Boonville, North Carolina

Compliments of
HINKLE BOOK STORE
425 N. Trade Street
Winston-Salem, North Carolina

Compliments of

GRAHAM'S SHOE SHOP

Boonville, North Carolina

Compliments of
McDANIEL'S DEPARTMENT STORE
Shoes and Ready-to-wear
By on Credit-Phone 185
Elkin, North Carolina

Compliments of
SHROPSHIRE ESSO SERVICE
Owner-Doug Shropshire
Old Town
Winston-Salem, North Carolina

Compliments of
LONG AND WISHAN
feeds, seeds, groceries - phone 3366
Yadkinville, North Carolina
Ernest Long --- Clyde Wishon

WARDEN "66" AND TIRE SHOP
Gasoline-Oil-Tire Recapping
Repairing-Pick up Delivery
phone 2111
Yadkinville, North Carolina

Compliments of
W. G. WHITE AND COMPANY
Winston-Salem, North Carolina

EAST BEND SHELL SERVICE
Complete Shell Service
Firestone tires-Recapping
East Bend, North Carolina

Compliments of
YADKIN CLEANERS
Dry Cleaning, Laundry
Yadkinville, North Carolina

Compliments of
BIG WINSTON WAREHOUSES
Winston-Salem, North Carolina

Compliments of
WALKERS 5 & 10
Elkin, North Carolina
L. F. Walker Mrs. Walker

Compliments of
PARRISH JEWELRY STORE
Watches, Jewelry, Gifts
Yadkinville, North Carolina

Compliments of
WILLIAMSON'S RESTAURANT
operator J. W. "Red" Williamson
phone 4251
Yadkinville, North Carolina

YADKIN DRUG STORE
On Square from Courthouse
Phone 2191
Yadkinville, North Carolina

SIMMONS SHOE STORE
"Beautiful Shoes for all"
418 North Trade Street
Winston Salem, North Carolina

Compliments of
MOTHER AND DAUGHTER FASHIONS
"Fashions for the Junior Miss"
Corner of Liberty and 3rd
Winston-Salem, North Carolina

WESTERN AUTO
"Most things for car and home"
--Davis tires--
Truetone T. V. and Radio
Yadkinville, North Carolina

Compliments of
BOOSE'S FLOWER
"Flowers for all occasions"
phone 1017 Highway 67
Boonville, North Carolina

Compliments of
STINSON, AREY, AND HALL
Winston-Salem, North Carolina

Compliments of
GROCE MOTOR CO.
Yadkinville, North Carolina

Congratulations to the

Faculty and Students of Boonville High School

Visit the

Chatham Country Store

All sorts of bargains in
upholstry, apparel fabrics, blankets
and hooked rugs

CHATHAM MANUFACTURING COMPANY

Elkin, North Carolina

PEPSI-COLA
BOTTLING COMPANY

Be Sociable

Serve Pepsi

Elkin-Jonesville
North Carolina

Compliments of

BOONVILLE
CLEANERS AND LAUNDRY

Quality Dry Cleaning and

Laundry

Phone Em-7-2422

Boonville, North Carolina

Autographs

Rayford Evans

Sammy:
I have enjoyed being in your room this year. Best of luck in the future to the best pest in the west.

Best Wishes to you, Sammy.
Mrs. Williams

"Best Wishes"
W. Roy Thompson

Sammy,
May the best of luck come to a nice boy. Good luck in the years to come.
Janice

Autographs

Delmar
FINEST QUALITY IN YEARBOOK PRINTING

Dickson
CHARLOTTE, N. C.