

Historic, archived document

Do not assume content reflects current scientific knowledge, policies, or practices.



LIBRARY
RECEIVED
★ FEB 13 1933 ★
U. S. Department of Agriculture

STECKLER'S GARDEN MANUAL

1933

VEGETABLE
SEED TRIALS
HORTICULTURE

Seeds for the South

FEB 18 1933

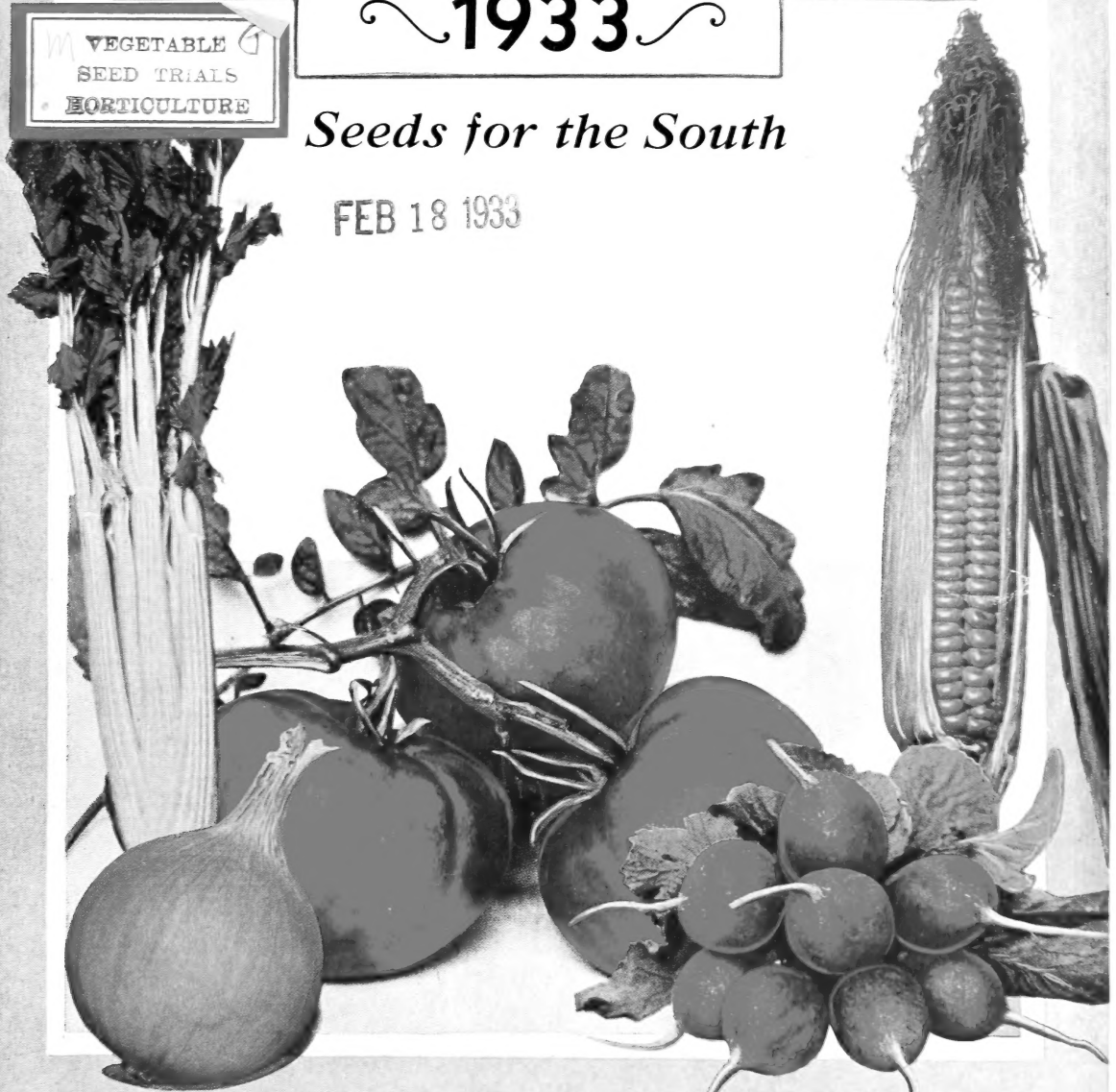

STECKLER SEED COMPANY, Inc.

512-516 Gravier Street

NEW ORLEANS, LOUISIANA

1933 NOVELTIES

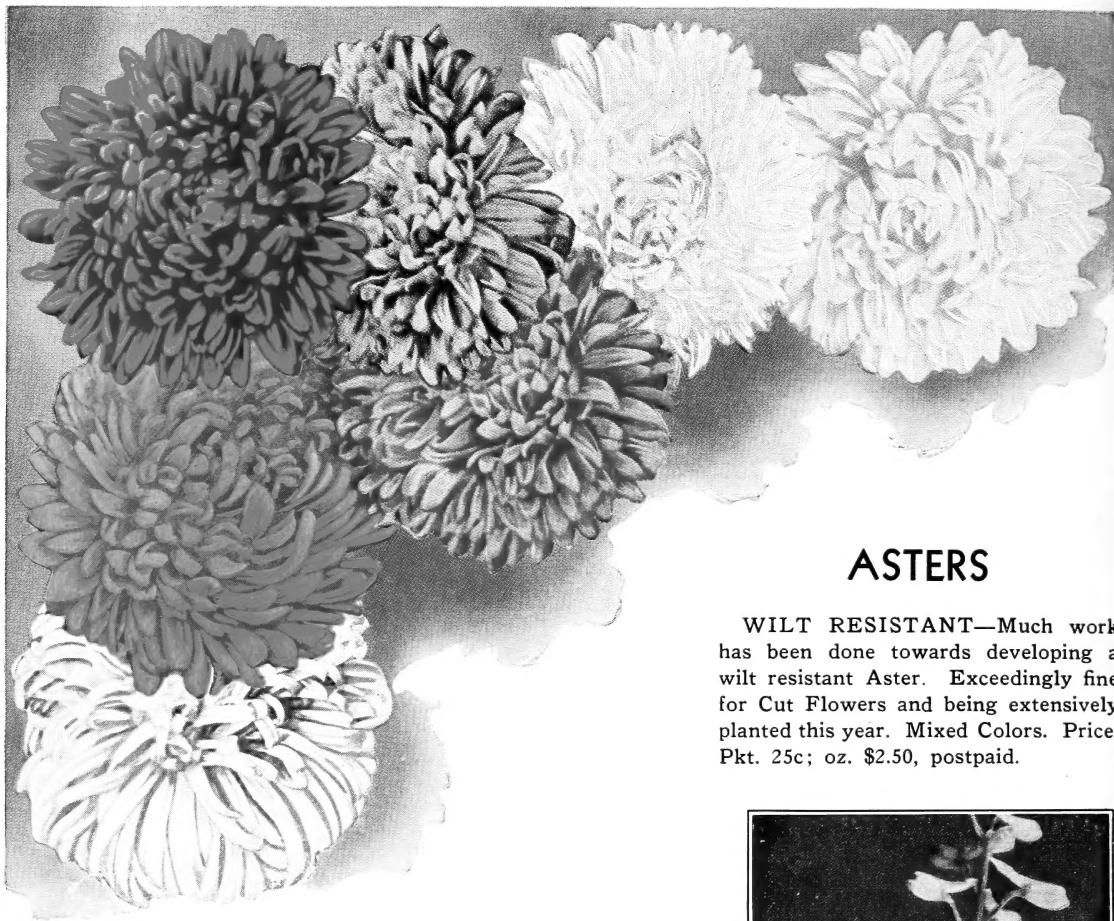

ASTERS

WILT RESISTANT—Much work has been done towards developing a wilt resistant Aster. Exceedingly fine for Cut Flowers and being extensively planted this year. Mixed Colors. Price, Pkt. 25c; oz. \$2.50, postpaid.

DELPHINIUM

ANNUAL—CAMBRIDGE BLUE—2 to 3 feet tall, suitable for cutting, this new Chinensis variety is similar in color but brighter than the well known perennial Delphinium Belladonna, a clear light blue. Easily grown and suitable for warm section. Price, Pkt. 25c; oz. \$2.50, postpaid.

MARIGOLD

GUINEA GOLD—2 to 3 feet, pyramidal growth, 20 to 40 semi-double golden orange flowers, 2 to 2½ inches across. Early sowing is recommended and highly attractive and in great demand. Price, Pkt. 25c; oz. \$2.50, postpaid.

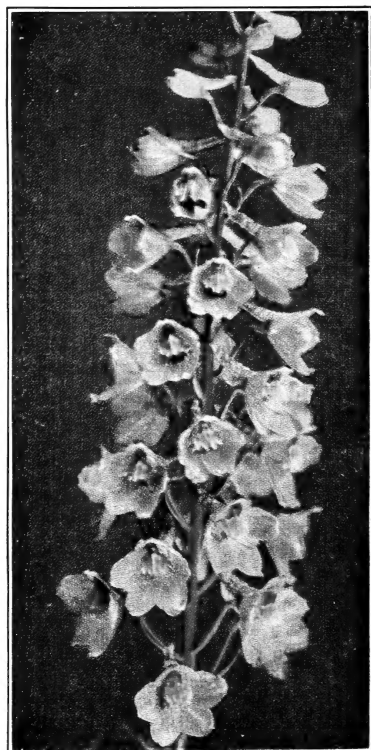

Delphinium or Larkspur

Nineteen Thirty-three Greetings

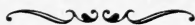

WHY THIS BOOK?

To give you a quick reference garden manual, well indexed, to exactly fill the needs of both the professional and amateur gardener.

WHY ORDER YOUR SEEDS BY MAIL?

Because you are assured of fresh seeds of the best quality at the best prices consistent with quality. You are securing seeds from specialists who do not sell seeds as a side line.

WE PAY POSTAGE FOR DELIVERING AND REIMBURSE YOU FOR POSTAGE PAID by you on orders amounting to twenty-five cents or more on all flower and vegetable seeds and on accessories which are shown in this catalogue as postpaid.

HOW DO WE REIMBURSE YOU FOR POSTAGE ON YOUR ORDER?

By sending you in addition to your regular order, additional vegetable or flower seeds which you are privileged to select from our catalogue. For each order of

25c to 50c, select value of 5c

55c to \$1.00, select value of 10c

\$1.05 to \$2.00, select value of 20c

\$2.01 to \$3.00, select value of 30c

Over \$3.00, select value of 10% of amount of order.

QUICK SERVICE

During the Winter and Spring when hundreds of orders reach us each day, nearly everyone is shipped out the same day the order is received.

CONVENIENCE?

Drop your order in the mail and have the goods delivered to your door—can you ask more?

ORDER NOW—

By using the order sheet and addressed envelope in this book.

Sincerely

STECKLER SEED CO., INC.,
J. J. Steckler, President.

STECKLER'S BIG 7 TURNIP COLLECTION 35c Prepaid

7 Ounces—7 Varieties

1 oz. Amber Globe

1 " Purple Top S/L

1 " Purple Top Rutabaga

1 " Yellow Aberdeen

1 oz. Seven Top

1 " White Egg

1 " Purple Top White Globe

INDEX

	Page		Page
Alfalfa	21	Kale or Borecole	12
Alsike	21	Kohl Rabi	12
Annuals	24-30, 35	Lawn Sprinklers	42, 43
Apples	38	Leek	12
Apricots	38	Lettuce	12
Artichokes	4	Magnolia	37
Asparagus	4	Millet	23
Baby Chicks	45	Milo Maize	23
Bamboo	42	Mulberry	39
Barley	24	Muskmelon or Cantaloupe	13
Beans, Castor	24	Mustard	14
Beans, Garden	4, 5, 6	Oak	37
Beans, Velvet and Soy	20	Oats	22
Beets, Garden	6	Okra	14
Beets, Sugar and Stock	6	Onions	14
Broccoli	7	Onion Sets	14
Brussels Sprouts	7	Oranges	38
Buckwheat, Japanese	20	Ornamental Shrubs	32
Cabbage	7, 8	Palms	36
Cactus	34	Palm Seeds	36
Camphor	37	Parsley	15
Cane	23	Parsnips	15
Cannas	31	Peaches	38
Carrots	8	Peanuts	24
Cauliflower	8	Pears	39
Celery	9	Peas, Cow or Field	21
Cherry	39	Peas, Garden	15
Chervil	8	Pecan Trees	40
Chives or Schnittlauch	8	Peppers	16
Chrysanthemum	34	Persimmons	39
Chufas or Earth Almonds	20	Pets and Their Needs	46
Climbers	33	Plants	32-35
Clover	21	Plums	39
Collards	8	Pomegranate	39
Corn, Field	10	Potatoes, Irish	16
Corn, Pop	10	Potatoes, Sweet	16
Corn Salad	9	Poultry Supplies	44-46
Corn, Sugar	9	Pumpkins	16
Corn, Sweet	9	Quince	39
Cotton Seed	20	Radishes	17
Cress	11	Raffia	42
Cucumbers	10	Rape	22
Dahlias	31	Rhubarb or Pie Plant Roots	17
Deciduous Shrub Seed	36	Rice, Seed	22
Easter Lily	31	Roquette or Rocket Salad	17
Egg Plant	11	Roses	36
Endive	11	Rye	23
Evergreens	37	Sagrain	23
Evergreen Tree Seeds	36	Salsify or Oyster Plant	17
Fennel	11	Shallots, White	19
Ferns	33	Sorghum	23
Fern Seeds	36	Sorrel	17
Fertilizers	41	Spinach	18
Feterita	23	Sprays	41, 42, 43
Figs	38	Squash	18
Florists' Supplies	42	Strawberry Plants	40
Flowering Bulbs	30, 31	Strawberry Shooks	24
Flowering Plants	32	Sunflower	23
Flower Seeds	25-30	Sweet Peas	29
Garlic (Sets)	11	Tobacco	17
Gladioli	31	Tomatoes	18, 19
Gourds	11	Tools	43, 44
Grapes	39	Turnips	19
Grass Seed	21, 22	Vegetable Pear	19
Hardy Shade Trees	37	Vetch, Hairy, Winter or Sand	24
Hedge Plants	32	Vines	33
Herbs	12	Vine Seeds	29, 30
Home Grown Vegetable Plants	19	Watermelons	13
Horseradish (Roots)	12	Wheat	24
Insecticides	41	Zinnias	28
Kaffir Corn	23		

You Want Prompt Delivery

So Help Us Give It by Following these Directions in Ordering

ORDER EARLY. It will be greatly to your advantage to send us your orders as soon as you have had the time to make your selection. This assures you prompt shipments from our complete stocks and avoids any possible delays incident to the "Rush Season."

IN ORDERING follow catalog prices. They include prepayment of postage on all seeds ordered by packet, ounce, quarter-pound, pound and five-pound lots, unless otherwise specifically stated. If the order is to be sent by express or freight, deduct five cents per pound from prices given. Larger quantities than five pounds will be sent by express or freight, the customer paying such charges. To figure the cost of postage on flowering plants and trees, add 15 per cent to the list price.

THE POSTAGE TO FOREIGN COUNTRIES must be added to the cost of the goods selected in this catalogue, or the order will be reduced to allow for the postage. These rules will also apply to orders from the United States where no postage allowance is made for mailing, or we will send by express.

PLEASE TAKE NOTE OF NEW FOREIGN PARCEL POST RATES

BRITISH HONDURAS, CUBA, NICARAGUA. Postage Rate 14c per lb. Limit Weight 22 lbs.

HAITI. Postage Rate 14c per lb. Limit Weight 44 lbs.

VENEZUELA, UNION OF SOUTH AFRICA. Postage Rate 14c per lb. Limit Weight 11 lbs.

SOUTH WEST AFRICA. Postage Rate 14c per lb.; plus 12c per lb. Transit Charge. Limit Weight 11 lbs.

ARGENTINA, BRAZIL, COLOMBIA, COSTA RICA, REP. OF HONDURAS. Postage Rate 15c for the first pound and 11c for each additional pound, plus a surcharge of 5c per package. Limit Weight 22 lbs.

BOLIVIA. Postage Rate 15c for the first pound and 11c for each additional pound, plus surcharge of 5c per package, plus 20c per pound transit charge. Limit Weight 22 lbs.

DOMINICAN REPUBLIC. Postage Rate 15c for the first pound and 11c for each additional pound, plus surcharge of 5c per package. Limit Weight 33 lbs.

ECUADOR, GUATEMALA, MEXICO, PERU, EL SALVADOR. Postage Rate 15c for the first pound and 11c for each additional pound, plus surcharge of 5c per package. Limit Weight 44 lbs.

PANAMA. Postage Rate 15c for the first pound and 11c for each additional pound, plus surcharge of 5c per package. Limit Weight 50 lbs.

EXPRESS RATES on shipments of 20 lbs. or more are often cheaper than Parcel Post Rates. When paying Express charges on seeds, you are entitled to second class rates. Don't let your express agent charge you "First Class" Rates on such shipments.

OUR TERMS. Cash with order. Remittances can be made in the following manner: By Post Office Money Orders, Express Money Orders, Checks, or Drafts on New Orleans or New York. Where it is not possible to secure these, Currency or U. S. Postage Stamps in good order will be accepted. If you send a check on a Country Bank, add 10c EXTRA FOR EXCHANGE. All letters containing currency or stamps should be registered to insure safe delivery. **WHEN GOODS ARE ORDERED C. O. D. HALF THE AMOUNT MUST ACCOMPANY THE ORDER. LIVE STOCK, PLANTS AND TREES WILL NOT BE SENT C. O. D.**

WHEN ORDERING, write your name plainly, give correct P. O. address if by mail; if by express, give your express office or nearest express office, to avoid any delay, if by rail or boat, give station or landing, and if possible the name of the railroad or name of boat. Where no instructions are given as to how shipments should be made, we will use our own discretion; but we urge all customers to state plainly whether they want goods mailed, expressed or shipped by boat or by rail. As all shipments by boat must be prepaid, customers not known to us must remit enough to cover freight.

Crops are dependent for success or failure on so many factors besides the seeds themselves that it is impossible for us to give any warranty. This does not mean that we lack confidence in the seed we sell, but we have no control after they leave our possession. If we should warrant or guarantee our seeds, we would be held responsible for the crop, regardless of cause and this is a responsibility that we cannot and will not accept.

NON-WARRANTY. The Steckler Seed Co., Inc., gives no warranty, express or implied, as to description, quality, productiveness, or any other matter of any seeds (bulbs, or plants), it sells and will not be responsible for the crop.

Domestic Parcel Post Rates Within the U. S. and Possessions Zones from New Orleans		For First Pound Allow	For Each Additional Pound Add
First Zone within	50 miles	\$0.08	\$0.02
Second "	50 to 150 "	.08	.02
Third "	150 to 300 "	.09	.02
Fourth "	300 to 600 "	.10	.04
Fifth "	600 to 1000 "	.11	.06
Sixth "	1000 to 1400 "	.12	.07
Seventh "	1400 to 1800 "	.14	.09
Eighth "	over 1800 miles	.15	.13

Parcel-Post packages are mailed anywhere within the United States or its possessions, weighing up to and including 70 pounds. Shipments of 20 pounds or over are as cheap if sent by express beyond the third zone.

Steckler's Vegetable Seeds

Steckler's Artichokes

LARGE GREEN GLOBE. French grown. Culture—Planting time Southern States. Sow seed in seed bed from December to June, 1½ oz. of seed to 150 feet of row 3 inches apart in the row and rows 1 foot apart (will produce 150 plants). Cover ½ inch with earth. Transplant in October to open ground 1½ feet apart in rows and rows 3 ft. apart. Prices Large Green Globe. Pkt. 10c; oz. 65c; ¼ lb. \$2.25, postpaid.

JERUSALEM OR GROUND ARTICHOKE (a tuber.) Plant whole tubers 10 to 12 bushels to the acre, and cultivate like potatoes; production 200 to 500 bushels per acre. Used both for table and stock feed. Planted after danger of frost is over, usually after April 15th.

Jerusalem or Ground Artichokes—Lb. 25c; 3 lbs. 55c, postpaid. Not prepaid, 50 lbs. bushel, \$3.00.

Steckler's Asparagus

Culture—Planting time, Southern States. Sow seed January to April in seed bed, 4 ounces of seed to 150 feet of row, 2 inches deep in rows 18 inches apart (will produce about 800 plants.) Transplant to specially prepared Asparagus beds December to February 12 inches deep, 24 inches apart in rows 4 feet apart. Send for book on Asparagus Culture, \$1.31, postpaid

MARY WASHINGTON—Result of development by U. S. Department of Agriculture to produce a rust-resisting, vigorous strain of Giant Asparagus.

Two year old Mary Washington Asparagus Roots.

Pkt. 10c; oz. 15c; ¼ lb. 40c; lb. \$1.25, postpaid. Mary Washington Asparagus Roots, 2-year-old, 50 roots, 90c; 100 roots, \$1.50, postpaid. Not prepaid, 1,000 roots, \$10.00.

Steckler's Garden Beans

Culture—Planting time, Southern States. Spring, January to May; Fall, August to November. Plant 1 pound to 150 feet of row, 1¼ bushels to one acre; drop two beans every two or three inches in rows 1½ feet apart, cover one inch with earth. Average production green beans about 100 bushels per acre.

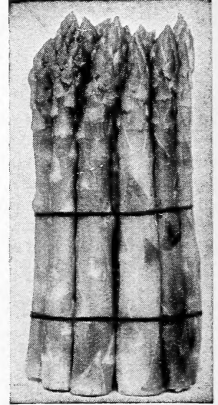

Mary Washington Asparagus

SNAP BEANS, DWARF OR BUSH—GREEN PODDED BEANS

Height of bush 15 to 25 inches. All varieties marketed as green beans except Red Kidney and White Navy or Boston which are left to mature.

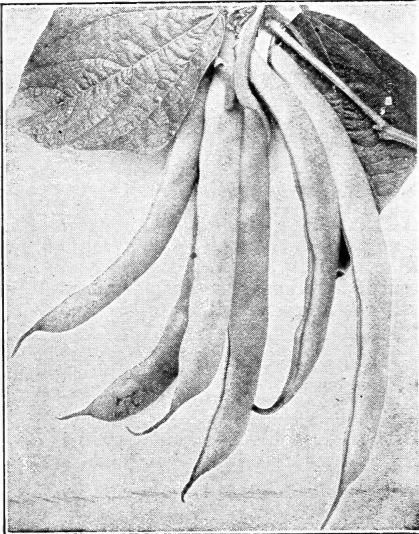

Bountiful Stringless Green Pod

BLACK VALENTINE—Edible condition 54 days. Pods about five inches long averaging 6 to 7 beans to each pod. Excellent shipper, very hardy and productive, one of the best sorts. Pkt. 10c; lb. 30c; 5 lbs. \$1.10, postpaid. Not prepaid, Peck 15 lbs. \$1.75; 60 lbs. bu. \$6.00.

BOUNTIFUL—Edible condition about 53 days. Pods longer than Black Valentine and flat. A prolific bearer, absolutely stringless at all stages, the very best for private and shipping purposes. Pkt. 10c; lb. 30c; 5 lbs. \$1.10, postpaid. Not prepaid, 15 lb. peck \$1.95; 60 lb. bu. \$6.75.

BURPEE'S STRINGLESS—Edible condition about 50 days. Pods round, 6 inches long, tender and brittle. Absolutely stringless and largely grown for canning purposes, among the very best for shipping and private use. Pkt. 10c; lb. 30c; 5 lbs. \$1.10, postpaid. Not prepaid, 15 lb. peck, \$1.95; 60 lb. bu. \$6.75.

FRENCH MARKET or LONGFELLOW—Edible condition about 60 days. Pods longer and rounder than Black Valentines. More meaty, pods about 5 inches long, stringy, and containing 6 to 7 beans. Very productive and good shipper. Pkt. 10c; lb. 30c; 5 lbs. \$1.10, postpaid. Not prepaid, 15 lb. peck, \$1.95; 60 lb. bu. \$6.75.

GIANT STRINGLESS—Edible condition about 62 days. An exceedingly productive sort, plants are large, vigorous and spreading. Pods large and nearly round and of medium green color. Quality is very good for home use and one of the best for canning and shipping purposes. Pkt. 10c; lb. 30c; 5 lbs. \$1.10, postpaid. Not prepaid, 15 lb. peck, \$1.95; 60 lb. bu. \$6.75.

HOPKINS IMPROVED RED VALENTINE—About 58 days to edible condition. Pods short, round, brittle and tender. A popular variety for shipping and canning. Pkt. 10c; lb. 30c; 5 lbs. \$1.10, postpaid. Not prepaid, 15 lb. peck, \$1.95; 60 lb. bu. \$6.75.

RED KIDNEY—Left to maturity. A red kidney shaped bean, used for baking and soup. Pkt. 10c; lb. 30c; 5 lbs. \$1.10, postpaid. Not prepaid, 15 lb. peck, \$1.95; 60 lb. bu. \$6.75.

Write Us for Prices on Larger Quantities than Quoted, and State Quantity Wanted and When.

BUSH WAX BEANS

Height of Bush 15 to 25 inches

CURRIE'S RUST PROOF—Edible condition about 52 days. Long, yellow, flat stringless pods. Rust resistant. A favorite wax variety for shipping and home use, very hardy. Pkt. 10c; lb. 35c; 5 lbs. \$1.10, postpaid. Not prepaid, 15 lb. peck, \$1.95; 60 lb. bu. \$6.75.

DAVIS WHITE KIDNEY WAX—Edible condition about 52 days. White kidney shaped beans. Pods light yellow, long and straight, a heavy producer. Pkt. 10c; lb. 35c; 5 lbs. \$1.35, postpaid. Not prepaid, 15 lb. peck, \$2.20; 60 lb. bu. \$7.50.

PENCIL POD WAX—57 days to edible condition. Fairly hardy and productive, medium early, the very best for home use and near markets, pods are long, straight, round, fleshy, tender, absolutely stringless. Pkt. 10c; lb. 35c; 5 lbs. \$1.35, postpaid. Not prepaid, 15 lb. peck \$2.00; 60 lb. bu. \$7.00.

SURE CROP WAX—56 days to edible condition. Vigorous and hardy, fleshy, stringless, pods about six inches long, nearly round. A desirable variety for shipping as well as home use. Pkt. 10c; lb. 35c; 5 lbs. \$1.35, postpaid. Not prepaid, 15 lb. peck \$2.20; 60 lb. bu. \$7.50.

WARDWELL'S KIDNEY WAX—57 days to edible condition. Extensively used for snaps for home consumption, pods nearly straight and of good quality. Commands a ready sale. A good family variety. Pkt. 10c; lb. 35c; 5 lbs. \$1.35, postpaid. Not prepaid, 15 lb. peck \$2.20; 60 lb. bu. \$7.50.

STRINGLESS KIDNEY WAX—65 days to edible condition. A bean that we take pleasure in recommending to our friends. Pods are nearly straight, good width, thick and stringless. Is a fast and healthy grower and despite wet weather it will remain free from blight or rust. We consider this bean superior to Wardwell's in that with the same attention it will produce nearly twice as many pods and is unexcelled for canning. We recommend it whether for home gardening or trucking for shipping purposes, due to their unexcelled qualities. Pkt. 10c; lb. 35c; 5 lbs. \$1.35, postpaid. Not prepaid, 15 lb. peck, \$2.20; 60 lb. bu. \$7.50.

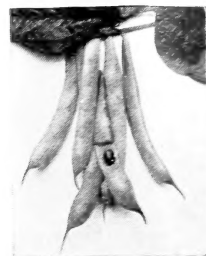

Improved Stringless
Kidney Wax



Burpee's Bush
Lima

BUSH LIMA BEANS

Height of Bush 15 to 25 inches

BURPEE'S BUSH LIMA—80 days to edible condition. Plants are uniformly dwarf, vigorous and productive, pods medium green, very large, about five inches long, the most extensively used bush limas for marketing purposes as well as home consumption. Pkt. 10c; lb. 40c; 5 lbs. \$1.70, postpaid. Not prepaid, 15 lb. peck, \$3.25; 60 lb. bu. \$12.00.

FORDHOOK BUSH LIMA—77 days to edible condition. An improved dwarf lima, sometimes called Potato Bush Lima, plants are vigorous and erect, pods produced in large clusters, medium green, a popular variety for home and marketing purposes.—Pkt. 10c; lb. 45c; 5 lbs. \$1.95, postpaid. Not prepaid, 15 lb. peck, \$5.00; 60 lb. bu. \$18.00.

HENDERSON'S BUSH or BABY LIMA. 75 days to edible condition. Extremely early, hardy and productive, pods are medium dark green, short flat, of excellent quality either green-shelled or dry. Much used by canners as well as for home and marketing. Pkt. 10c; lb. 35c; 5 lbs. \$1.35, postpaid. Not prepaid, 15 lb. peck, \$2.20; 60 lb. bu. \$7.50.

STECKLER'S NEW CALICO or JACKSON WONDER BUSH BUTTER. 75 days to edible condition. Pods short, used also for shelling. Name "Calico" derived from appearance at maturity. An excellent Southern bean, both for family use and for shipping, cannot

be too highly recommended. Pkt. 10c; lb. 35c; 5 lbs. \$1.35, postpaid. Not prepaid, 15 lb. peck \$2.40; 60 lb. bu. \$8.50.

SNAP BEANS—POLE OR RUNNING

Use poles 5 to 8 feet long, set in rows 4 feet apart, plant 6 beans around pole. Half pound plants 150 hills; half bushel to one acre.

BLACK VALENTINE or BLACK CREASEBACK—75 days to edible condition. Thrifty and extremely prolific, yields better than other varieties of pole beans, thick, stringless pods, meaty, tender and excellent flavor, perfectly round. Excellent for shipping and for home use. Pkt. 10c; lb. 35c; 5 lbs. \$1.35, postpaid. Not prepaid, 15 lb. peck, \$2.40; 60 lb. bu. \$8.50.

IMPROVED KENTUCKY WONDER or OLD HOMESTEAD. 68 days to edible condition. Early very prolific sort of excellent quality. Vines are vigorous, very productive, comparatively straight. Best quality for home use and for shipping purposes. Pkt. 10c; lb. 35c; 5 lbs. \$1.35, postpaid. Not prepaid, 15 lb. peck \$2.40; 60 lb. bu. \$8.50.

STRIPED CREASEBACK. 73 days to edible condition. A very hardy and productive green podded bean. Pods are long, very cylindrical or completely rounded, distinctly crease-backed, very fleshy and of excellent quality. Very good for shipping and home consumption. Pkt. 10c; lb. 40c; 5 lbs. \$1.70, postpaid. Not prepaid, 15 lb. peck, \$3.00; 60 lb. bu. \$11.00.

WHITE CORNFIELD. 75 days to edible condition. Early maturing, green podded, round and very often 8 to 10 inches long and quite stringless. For planting with corn, this sort is hard to beat. Good for shipping and home consumption as well. Pkt. 10c; lb. 35c; 5 lbs. \$1.35, postpaid. Not prepaid, 15 lb. peck, \$2.40; 60 lb. bu. \$8.50.

WHITE CREASEBACK. 75 days to edible condition. Green podded variety, valuable for its earliness, vigorous grower, pods are medium length, comparatively straight. They are of the best quality for shipping and home consumption. Pkt. 10c; lb. 35c; 5 lbs. \$1.35, postpaid. Not prepaid, 15 lb. peck, \$2.40; 60 lb. bu. \$8.50.

YARD-LONG. 60 days to edible condition. Pods average about 2 feet in length, very slender and a bean



Kentucky Wonder

which should be planted in every garden due to it being prolific, tender and for its unusual flavor. Requires only a few beans to make a family dish. Pkt. 10c; ½ lb. 50c; lb. 90c, postpaid.

WINDSOR BEANS

ITALIAN or ENGLISH. Long variety. Edible condition about 80 days. Plant about two beans every 6 inches and 2½ feet between rows. Used same as Lima beans. Of late it has gained fame and is being planted extensively by Italian gardeners for shipping and for home use. Pkt. 10c; lb. 35c; 5 lbs. \$1.35, postpaid. Not prepaid, 15 lb. peck \$2.35; 60 lb. bu. \$8.50.

POLE WAX BEANS

GOLDEN CLUSTER WAX POLE. 80 days to edible condition. An early and attractive sort, one of the best of wax-podded snap pole beans. Pods are six to eight inches long, borne in abundant clusters, each containing from three to six pods varying in color from golden yellow to creamy white, very good quality and highly recommended for shipping and home use. Pkt. 10c; lb. 40c; 5 lbs. \$1.70, postpaid.

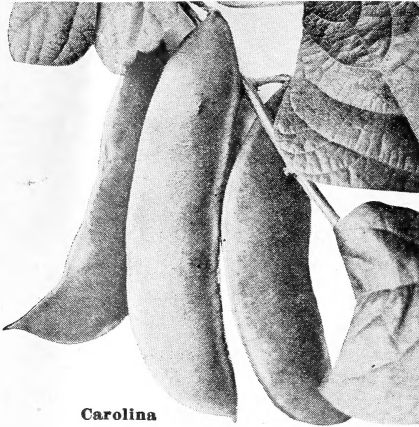

Carolina

POLE LIMA BEANS

CAROLINA or SEWEE. 82 days to edible condition. Very early and reliable pole lima especially adapted for planting in the South. Vigorous growing, and pods dark green, short, about three inches and curved. Highly recommended for home and shipping purposes. Pkt. 10c; lb. 35c; 5 lbs. \$1.35, postpaid. Not prepaid, 15 lb. peck \$2.40; 60 lb. bu. \$8.50.

SPOTTED or FLORIDA BUTTER. 82 days to edible condition. Larger pods than Carolina, very prolific, in great demand by Southern gardeners and for home consumption. Pkt. 10c; lb. 35c; 5 lbs. \$1.35, postpaid. Not prepaid, 15 lb. peck, \$2.50; 60 lb. bu. \$9.00.

SOUTHERN WILLOW LEAF. 82 days to edible condition. Similar to the Sewee but a heavier yielder, early and prolific, leaves are willow leaf in shape and produces pods from the bottom to the very top of the vine. Hardy, early and drouth-resistant, thrives in sandy land, good shipper and excellent for home use. Pkt. 10c; lb. 35c; 5 lbs. \$1.35, postpaid. Not prepaid, 15 lb. peck \$2.50; 60 lb. bu. \$9.00.

Steckler's Garden Beets

Culture—Planting time, Southern States. Spring, January to July; Fall, September to December. Edible condition about 62 days from time of planting seed. Plant 2 ounces to 150 feet of row, 12 pounds to one acre. Sow in thick rows 12 inches apart or sow broadcast and thin to 10 inches apart.

CHICAGO EARLY BLOOD TURNIP. Oval shape, dark red flesh, smooth skin, a favorite among private and market gardeners. Extensively used for canning and shipping. Pkt. 5c; oz. 10c; ¼ lb. 25c; lb. 75c; 5 lbs. \$3.00, postpaid.

CROSBY'S EARLY EGYPTIAN. Beets globe shaped, center of best light blood red, tender, excellent eating. Grown extensively by market gardeners in South for shipping and home use. Pkt. 5c; oz. 10c; ¼ lb. 25c; lb. 75c; 5 lbs. \$3.00, postpaid.

DETROIT DARK RED. Beets oval shaped, flesh of beet very dark red, an excellent variety for shipping and eating. A favorite of many large Southern market gardeners. Excellent for canning and shipping. Pkt. 5c; oz. 10c; ¼ lb. 25c; lb. 75c; 5 lbs. \$3.00, postpaid.

FIREBALL. A new distinct variety, having the finest table qualities. Flesh solid, crisp, sweet and brilliant red color. Globe shape, skin smooth. Especially desirable for canning or pickling. An ideal beet for marketing and for home use. Pkt. 5c; oz. 10c; ¼ lb. 25c; lb. 80c; 5 lbs. \$3.20, postpaid.

WONDER BEET. One of the earliest of table beets for outside culture. Bright red skin, vermilion red flesh with distinct zones of lighter red. Of excellent quality being sweet, tender and free from fibrous roots, good shipping and canning variety. Pkt. 5c; oz. 10c; ¼ lb. 25c; lb. 75c; 5 lbs. \$3.00, postpaid.

SWISS CHARD or PERPETUAL SPINACH BEET. Leaves much darker green than the Lucullus. As the outer leaves are cut more come up from the center. The center stems can be cooked and served like asparagus and the leaves cooked like Spinach or other greens. It is undoubtedly one of the best vegetables, as this can be grown throughout the summer. Planted extensively in the South both by Market Gardeners for shipping and by Home Gardeners. Pkt. 5c, oz. 10c; ¼ lb. 25c; lb. 75c; 5 lbs. \$3.00, postpaid.

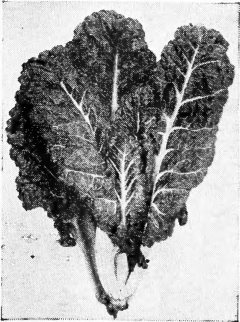

Swiss Chard



Crosby's Early

Steckler's Sugar and Stock Beets

Culture—Planting time, Southern States. Spring, January to July; Fall, September to December. Sow 5 pounds to one acre in rows 2 to 3 feet apart. When 4 or 5 inches high thin to 12 to 15 inches apart in rows. Ready for harvest about 75 days after planting of seed.

LONG RED MANGEL. Flesh white with reddish tinge. Heavy yields, 18 to 24 inches long, about 6 inches in diameter. We recommend this as the best variety of stock beet. Pkt. 5c; oz. 10c; ¼ lb. 20c; lb. 50c; 5 lbs. \$2.00, postpaid.



Long Red Mangel

Steckler's "Boiling Greens" Collection

This collection consists of four of the best greens which produce an abundance of nutritious and appetizing top growth.

Fla. Broad Leaved Mustard, Swiss Chard or Spinach Beet, Flanders Spinach and Kale, 1 oz. of each (45c value) 25c, postpaid.

Steckler's Broccoli



Calabrese Broccoli

Culture—Planting time, Southern States. Spring, January to June; Fall, September to December. Plant $1\frac{1}{2}$ ounces to 150 feet of row. Plant and cultivate same as Cauliflower to which family Broccoli belongs. Head not as compact as Cauliflower.

EARLY LARGE WHITE FRENCH. Considered the best sort for most sections. The plants are very hardy, vigorous and easily grown. Heads are white, compact, hard and of good quality. Pkt. 10c; oz. 45c; $\frac{1}{4}$ lb. \$1.45; lb. \$5.00, postpaid.

STECKLER'S GREEN CALABRESE BROCCOLI. A distinct variety grown by Italian gardeners for Italian trade only. Forms large solid heads which remain green, after this is cut a number of sprouts develop from the leaf-axis, each sprout terminating in a small head about 1 inch in diameter. Bunched and sold as second crop. Sow seed in frames early in spring and market in June and July. Also planted in September for Christmas marketing. Pkt. 10c; oz. 40c; $\frac{1}{4}$ lb. \$1.20; lb. \$4.00, postpaid.

Steckler's Brussels Sprouts

Culture—Planting time, Southern States. Spring, January to June; Fall, September to December. Plant half ounce of seed to 150 feet of row. Plant and cultivate same as cabbage.

LONG ISLAND. The small heads growing on the stalk are gathered and prepared, making an appetizing dish. Pkt. 10c; oz. 25c; $\frac{1}{4}$ lb. 65c; lb. \$2.00, postpaid.

Steckler's Cabbage

Culture—Planting time, Southern States. June to September; Fall, October to January, 1 ounce will produce about 3000 plants, 5 ounces to the acre. Sow seed 5 or 6 seeds per inch in rows about 6 inches apart in well prepared beds. Cover very lightly with earth. Keep bed moist but not wet. Transplant to field when plants are 6 inches tall preferably on a cloudy day or in late afternoon. Frequent shallow cultivation for a short time is best. Distance between plants 12 to 15 inches; between rows 24 inches. Approximate number of days to edible condition from time of planting seed is given after name of each variety. This varies with weather and soil conditions.

ALL HEAD EARLY. 100 days. Large, flat compact and solid heads, few outside leaves, an excellent early cabbage. A dependable sort for shipping and home use. Pkt. 5c; oz. 20c; $\frac{1}{4}$ lb. 55c; lb. \$1.75, postpaid.

CHINESE or PETSAL. 90 days. Large crumpled light green leaves resembling Paris Cos Lettuce. Leaves are eaten boiled or raw as a salad. Popular throughout the south. Has a distinct flavor, very mild and pleasant. Pkt. 5c; oz. 25c; $\frac{1}{4}$ lb. 65c; lb. \$2.00, postpaid.

COPENHAGEN. 100 days. Very vigorous, short stems, few outer leaves, producing a very hard round head, very uniform in size and of long keeping qualities. Very profitable, and gaining in popularity every day, excellent for shipping and home consumption. Pkt. 5c; oz. 30c; $\frac{1}{4}$ lb. 75c; lb. \$2.50, postpaid.

DANISH BALL HEAD SHORT STEM. 100 days. Very hardy, sure heading, very solid of good quality, one of the very best keepers and desirable for distant markets. They are exceedingly hardy in resisting cold and stand dry weather well. Medium sized heads, round and solid and stand shipment better than any other late sort. Pkt. 5c; oz. 30c; $\frac{1}{4}$ lb. 75c; lb. \$2.50, postpaid.

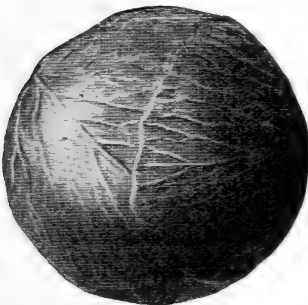

Copenhagen Market

EARLY DRUMHEAD SAVOY. 115 days. The best for home use or market. Plants are vigorous, of medium size with rather short stem and very sure heading. Heads are large, nearly round, fairly solid, sweet and tender. Best for family use. Pkt. 5c; oz. 20c; $\frac{1}{4}$ lb. 55c; lb. \$1.75, postpaid.

FROTSCHER'S SUPERIOR LARGE LATE FLAT DUTCH. 130 days. Large solid flat heads, sometimes weighing 15 to 25 pounds. This is the most popular winter cabbage among Southern gardeners for home consumption and shipping. Pkt. 5c; oz. 35c; $\frac{1}{4}$ lb. 90c; lb. \$3.00, postpaid.

MAMMOTH RED ROCK. 130 days. Largest and surest heading red cabbage. Plants large and vigorous with medium length stem and spreading outer leaves which are dark green with red veining. Heads are late maturing, large, round, very solid and of very attractive deep red color. Much used for cole slaw and pickling. Pkt. 5c; oz. 25c; $\frac{1}{4}$ lb. 75c; lb. \$2.50, postpaid.



Steckler's Special
Charleston Wakefield

SELECTED EA. JERSEY WAKEFIELD. 90 days. A most excellent variety, is the earliest and surest heading of first early cabbages for the market and home garden. Most gardeners depend on it for their extra early crop. Plants hardy, resistant to cold and unfavorable conditions. Compact and erect or very slightly spreading. Stem short, heads are medium, very solid uniformly pointed and of excellent quality. Pkt. 5c; oz. 20c; $\frac{1}{4}$ lb. 65c; lb. \$2.00, postpaid.

STECKLER'S SPECIAL CHARLESTON WAKEFIELD. 115 days. Very solid head, but less pointed and considerably larger than the Early Jersey Wakefield. Its exceeding hardness, earliness and size of head have made it with market gardeners and shippers a popular sort. Plants are medium sized, very vigorous and slightly spreading. Heads are blunt pointed but very broad at the base. Excellent for marketing and home use. Pkt. 5c; oz. 20c; $\frac{1}{4}$ lb. 65c; lb. \$2.00, postpaid.

STECKLER'S SPECIAL SUCCESSION. 115 days. A sure heading sort, adapted for autumn as well as late summer use. Plants are vigorous and strong growing with a short stem and have numerous, rather short, outer leaves which are somewhat frilled. Heads are large, deep, very firm and of excellent quality. Extra fine for shipping and home use. Pkt. 5c; oz. 20c; $\frac{1}{4}$ lb. 55c; lb. \$1.75, postpaid.

ST. LOUIS LATE MARKET. The very best late cabbage in existence. It never fails to make a crop; runs heavy in weight owing to its size and solidity; resists drouth and insects by its sturdy constitution; can be cut as early as any late sort, continues growing after others have matured. Pkt. 5c; oz. 25c; $\frac{1}{4}$ lb. 70c; lb. \$2.25, postpaid.

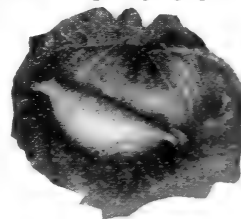

Late Flat Dutch

Cabbage—Continued

- STEIN'S EARLY FLAT DUTCH.** 115 days. Heads flat, very large, compact, grows vigorously and has short stem. Many gardeners prefer this variety because of its excellent record of forming heads under unusual weather conditions. Good shipper. Pkt. 5c; oz. 20c; ¼ lb. 55c; lb. \$1.75, postpaid.
- GLORY OF ENKHUIZEN.** 100 days. A sureheader of matchless quality and of an early variety. The heads are nearly round, solid and of splendid size for an early variety. Leaves are broad and spreading and more or less curved. This cabbage has met with instant favor all over the South for marketing and home use. Pkt. 5c; oz. 25c; ¼ lb. 65c; lb. \$2.00, postpaid.
- SURE HEAD.** 120 days. Named because of its certainty of making heads. Very large flat heads, weight 10 to 15 pounds, uniform and firm. Grown very extensively. Very good shipper. Pkt. 5c; oz. 20c; ¼ lb. 55c; lb. \$1.75, postpaid.
- STECKLER'S GOLDEN ACRE.** 95 days. A very compact medium sized head, an improved variety. Heads uniform in size and in maturing. This variety is growing very rapidly in popularity for both shipping and home use. Pkt. 5c; oz. 35c; ¼ lb. 90c; lb. \$3.00, postpaid.

Steckler's Carrots

Culture—Planting time, Southern States, Spring, January to June; Fall, August to December. Plant 1½ oz. to 150 feet of row. 4 lbs. to one acre. Sow fairly thick in rows 15 to 18 inches apart and thin to 3 to 4 inches apart in rows, when two inches high. Approximate number of days to edible condition is given after name of varieties.

DANVER'S HALF LONG. 65 days. A half long orange carrot, grown extensively in all classes of soil, desirable and suitable for field culture. Mature roots are of medium length, six to eight inches long, tapering uniformly to a blunt point. Flesh is orange color, very tender and of excellent quality. Favorite for the South for shipping and home use. Pkt. 5c; oz. 15c; ¼ lb. 40c; lb. \$1.25; 5 lbs. \$5.50, postpaid.

EARLY HALF LONG CHANTENAY. 65 days. An excellent medium early, half long variety. One of the best for marketing and home use, very productive and desirable. Roots are thick, five and one-half to six inches in length, uniformly half long or stump rooted but tapering slightly, smooth orange-red color. Flesh very crisp and tender. Extensively used for bunching. Pkt. 5c; oz. 15c; ¼ lb. 40c; lb. \$1.25; 5 lbs. \$5.50, postpaid.

OXHEART or GUERANDE. 65 days. Excellent variety for soil that is hard and stiff, tops are comparatively small, and mature roots are four and a half to five inches long, very thick. Flesh is bright orange, finely grained and sweet. Excellent for table use and for shipping purposes. Pkt. 5c; oz. 10c; ¼ lb. 25c; lb. 80c; 5 lbs. \$3.20, postpaid.

IMPROVED LONG ORANGE. 80 days. This variety is intermediate to late maturing, desirable for table use as well as stock feeding, very productive, uniform in shape. Roots are tender and of good quality. Pkt. 5c; oz. 10c; ¼ lb. 25c; lb. 75c; 5 lbs. \$3.00, postpaid.

LARGE WHITE BELGIAN. 100 days. Creamy white with light green crown about 7 to 9 inches in length. Used extensively for stock feeding. Pkt. 5c; oz. 10c; ¼ lb. 25c; lb. 75c; 5 lbs. \$3.00, postpaid.

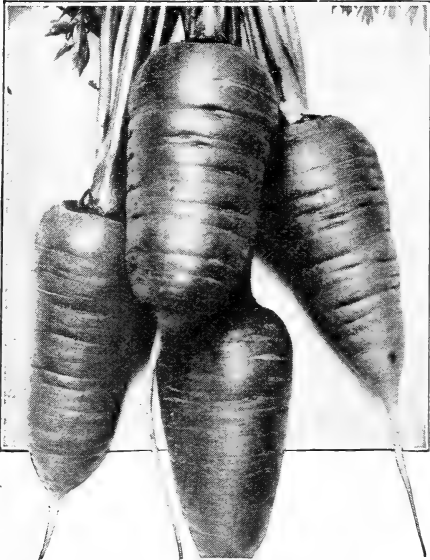

Danver's Half Long Carrots

Culture—Planting time, Southern States, Spring, January to March in hotbeds, in open ground to June; Fall, September to December. Plant one-fourth ounce to 150 feet of row. Transplant 1½ feet apart in rows, rows 2½ feet apart in open ground. Approximate number of days to edible condition is given after name of each variety. This varies with climatic and soil conditions.

EARLY ITALIAN GIANT. 110 days. Large white compact heads, delicious flavor. A fine variety. Excellent for home use and shipping. Pkt. 10c; oz. 60c; ¼ lb. \$2.05; lb. \$7.00, postpaid.

LARGE ALGIERS (Vilmorin). 120 days. Large white heads, excellent quality, upright growth, leaves forming protection for heads against frost. The market gardener's favorite, for home use and shipping. Pkt. 10c; oz. 60c; ¼ lb. \$2.05; lb. \$7.00, postpaid.

LATE ITALIAN GIANT. 120 days. The largest of all Cauliflowers, very compact, grown very extensively and well liked. A favorite for home use and shipping. Pkt. Steckler's Early Snowball 10c; oz. 60c; ¼ lb. \$2.05; lb. \$7.00, postpaid.

STECKLER'S EARLY SNOWBALL. 210 days. Large compact heads, a very desirable and dependable head forming Cauliflower. The most popular variety among Southern gardeners. Favorite for shipping and home use. Pkt. 15c; oz. \$1.25; ¼ lb. \$4.25; lb. \$15.00, postpaid.

STECKLER'S CHERVIL (Curled)

Culture—Used a great deal for seasoning, especially in oyster soup and is often cut between lettuce. Sow broadcast during Fall and Winter for spring and in January and February for summer. A favorite in the South. Pkt. 10c; oz. 25c; ¼ lb. 65c; lb. \$2.00, postpaid.

STECKLER'S CHIVES or Schnittlauch

Culture—One of the finest and most delicate of entire onion family. Tops are used for seasoning salads, cream cheese, etc. Plant from December to April. Pkt. 10c; oz. 75c, postpaid.

STECKLER'S GEORGIA COLLARDS

Culture—Planting time, Southern States, Spring, June to September; Fall, October to January. Plant two ounces to 150 feet of row. Belongs to cabbage family and is cultivated in same manner. Edible condition about 85 days. One ounce will produce about 2500 plants. Pkt. 5c; oz. 10c; ¼ lb. 20c; lb. 60c; 5 lbs. \$2.40, postpaid.

Steckler's Cauliflower



Steckler's Celery

Culture—Planting time, Southern States. For bleaching celery, June to August; for seasoning purposes any month. Plant 1½ ounces to 150 feet of row. Sow seed in a bed, cover with canvas to protect from heat. Transplant to large bed when about 3 inches high to rows 3 feet apart, plant 8 inches apart. When about matured earth is brought up around the plants or boards are placed on both sides of rows for proper bleaching. Approximate time to maturity is given after each variety, this varies with climatic conditions and soil.

CELERIAC, TURNIP ROOTED. 135 days. Forms a turnip-shaped root which is used extensively for soup, cooked and sliced or in salad. Pkt. 10c; oz. 25c; ¼ lb. 75c; lb. \$2.50, postpaid.

GIANT PASCAL. 135 days. Grown about 2 feet high, forms broad, thick, crisp stalks, entirely stringless. Very desirable and planted extensively throughout the South. Pkt. 10c; oz. 25c; ¼ lb. 75c; lb. \$2.50, postpaid.

GOLDEN PLUME CELERY. Early, delicious and self-blanching. Early maturing, large and vigorous grower, easy to cultivate, very attractive and when matured is most inviting. Foliage creamy yellow and stalks creamy white, brittle, tender and well flavored, profitable for marketing and home use. Extra fine strain. Pkt. 10c; oz. 40c; ¼ lb. \$1.45; lb. \$5.00, postpaid.

GOLDEN SELF-BLANCHING (French Grown). 135 days. Solid, very tender, golden yellow color, brittle with delicious flavor. We cannot recommend this variety too highly. Pkt. 10c; oz. 40c; ¼ lb. \$1.45; lb. \$5.00, postpaid.

STECKLER'S CORN SALAD

Culture—Planting time, Southern States, Spring, June to September. Fall, October to January. Plant 2 ounces to 150 feet of row. Sow thinly in drills. Leaves are used same manner as lettuce and cress.

STECKLER'S CORN SALAD. Grown and used extensively throughout the South. Pkt. 10c; oz. 15c; ¼ lb. 50c; lb. \$1.50, postpaid.



Golden Plume Celery

Steckler's Corn

Bred with Bloodlines for yield Production.

Culture—Planting time, Southern States, February to July. Plant in hills 3 feet apart in rows and rows 3 feet apart, four or five seeds and thin out to 2 or 3. For the best success, seed corn should be planted within three days from time of receipt from Seed House to avoid trouble from weevils. A pound will plant about 400 hills. One peck to an acre. Approximate number of days to edible condition (roasting ears) on Sweet and Sugar Corn and to maturity on Field Corn is given after each variety. This varies with soil and climatic conditions. Corn is often planted some each week during planting season so that the harvest will be throughout the season.

Sweet Corn

14 lbs. 1 peck; 56 lbs. 1 bushel.

EXTRA EARLY ADAMS. 63 days. Stalks about 3½ feet tall, ears about 5½ inches long. One of the best roasting ear corn that can be planted. Usually 12 rowed, white kernels and white cob. Pkt. 10c; lb. 25c; 2 lbs. 45c, postpaid. Not prepaid, peck \$1.25; bu. \$4.00.

FROTSCHER'S ADAMS EARLY. 68 days. Similar in type to the Adams Extra Early but larger and somewhat later although still a very early sort. Used as a table corn throughout the South both for home use and shipping, average height of stalk 4½ feet. Pkt. 10c; lb. 25c; 2 lbs. 45c, postpaid. Not prepaid, peck \$1.20; bu. \$3.75.

STECKLER'S FRENCH MARKET. 75 days. Stalks average about 7 feet in height, ears about 7 to 8 inches long, well filled. A favorite among shippers and for home consumption as well. Pkt. 10c; lb. 25c; 2 lbs. 45c, postpaid. Not prepaid, peck \$1.00; bu. \$3.00.

IOWA SILVERMINE. 95 days. Large White Corn, ears 9½ to 10 inches with 16 to 20 rows of large deep kernels. Rough dent, tall, heavy stalk growth. White cob. One of the best roasting ears and shipping varieties yet introduced. Pkt. 10c; lb. 20c; 2 lbs. 35c, postpaid. Not prepaid, peck 75c; bu. \$2.25.

TRUCKER'S FAVORITE. 105 to 110 days. Large late corn often used for roasting ears. Ears around 11 inches long with 12 to 14 rows of broad white kernels. Stalks tall with medium foliage, one of the leaders for shipping. Pkt. 10c; lb. 25c; 2 lbs. 45c, postpaid. Not prepaid, peck \$1.00; bu. \$3.25.

Sugar Corn

11 lbs. 1 peck; 44 lbs. 1 Bushel.

COUNTRY GENTLEMAN. 80 days. Stalks 6½ to 7 feet. Ears slim, about 8 inches long. Grains, long and irregular, very narrow. Considered by many one of the best corns for family garden. One of the most popular varieties used by Commercial Cannerys. The silk on Country Gentleman ears is always very red, and it can be easily distinguished by this feature. Pkt. 10c; lb. 25c; 2 lbs. 45c, postpaid. Not prepaid, peck \$1.50; bu. \$5.00.

GOLDEN BANTAM. 70 days. Most widely known early variety, grown in every section, stalks five feet in height, heavy foliage, ears 6 to 7 inches long, eight-rowed, with broad kernels of a golden yellow color. Flavor distinctly different. Stools very rapidly and should be allowed to remain as the stools are productive of an ear. Pkt. 10c; lb. 25c; 2 lbs. 45c, postpaid. Not prepaid, peck \$1.50; bu. \$5.00.

STOWELL'S EVERGREEN. 78 days. Height of stalk about 7½ feet. Ears about 8 inches long, very white, excellent roasting ear variety. Market gardeners grow this variety more than any other. Pkt. 10c; lb. 25c; 2 lbs. 45c, postpaid. Not prepaid, peck \$1.50; bu. \$5.00.

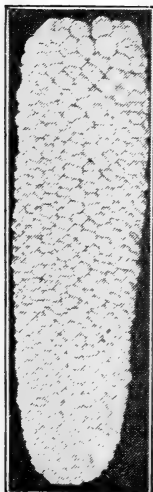

Country Gentleman



Stowell's Evergreen

Field Corn

14 lbs. 1 peck; 56 lbs. 1 bushel

DIAMOND JOE'S BIG WHITE. Maturity 100 days. Ears white, 8 to 12 inches long, deep grains. Stalks 8 to 12 feet high. A favorite for roasting ears among market gardeners. Pkt. 5c; lb. 25c; 2 lbs. 45c, postpaid. Not prepaid, peck 75c; bu. \$2.25.

IOWA EARLY GOLD MINE. 100 days. Yellow, deep grains, heavy producer. Grown for ensilage extensively as well as feed corn. Pkt. 5c; lb. 20c; 2 lbs. 35c, postpaid. Not prepaid, peck 75c; bu. \$2.15.

IMPROVED YELLOW LEAMING. 110 days. Long yellow ears. Tall stalks producing two good ears, very productive, an excellent variety for the South. A splendid feeding variety, one of the best. Pkt. 5c; lb. 20c; 2 lbs. 35c, postpaid. Not prepaid, peck 70c; bu. \$2.00.

REID'S YELLOW DENT. 110 days. Deep yellow colored ears. Butts and tip usually covered with kernels. Leaves and stalks make excellent ensilage. A

splendid feeding variety. Pkt. 5c; lb. 20c; 2 lbs. 35c, postpaid. Not prepaid, peck 70c; bu. \$2.00.

ST. CHARLES RED COB. 75 days. Stalks about 7½ feet tall, heavy producer of very large, white ears, well filled with red cob. Used for roasting ears but makes an excellent matured ear. Recommended for shipping. Pkt. 5c; lb. 20c; 2 lbs. 35c, postpaid. Not prepaid, peck 75c; bu. \$2.50.

HASTINGS PROLIFIC WHITE. 100 days. Requires a fairly long season to develop hard corn. Stalk is large, 8 to 12 feet tall according to soil and season. Ears of medium size, two or more to the stalk, depending on the distance given and the growing condition. Cob is small, ears are well filled out. Best corn for grain production, for roasting ears, for making meal and for stock feeding. Pkt. 5c; lb. 20c; 2 lbs. 35c, postpaid. Not prepaid, peck 75c; bu. \$2.25.

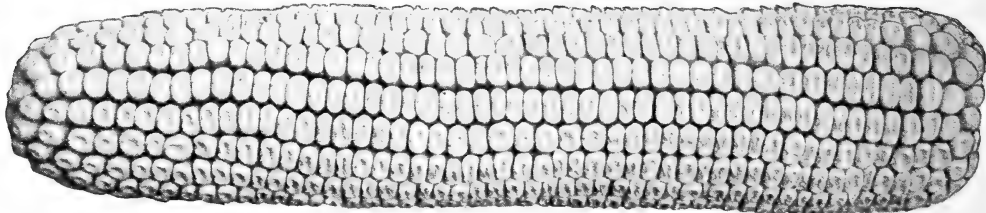

Imperial White Dent

CALHOUN RED COB. Cob deep red in color, kernels white and yellow, very well known. Matures in 130 to 150 days from planting. One of our leading Southern varieties. Pkt. 5c; lb. 20c; 2 lbs. 35c, postpaid. Not prepaid, peck 75c; bu. \$2.00.

HICKORY KING. 110 days. A prolific white corn, large kernels, small slim cobs, prolific producer, grown extensively by market gardeners for roasting ears. Pkt. 5c; lb. 20c; 2 lbs. 35c, postpaid. Not prepaid, peck 75c; bu. \$2.25.

IMPERIAL WHITE DENT. 125 days. Very large ear, stands wet weather and drought better than other varieties, strong root system, a certain cropper. In demand wherever grown. Good roasting ear for table and shipping, good for feed and for grist. Pkt. 5c; lb. 25c; 2 lbs. 40c, postpaid. Not prepaid, peck 90c; bu. \$2.75.

SURECROPPER CORN. Ears not quite as large as other varieties, makes roasting ears in about 60 days and matures in about 110 days. Has drought resisting qualities thoroughly adapted to the South. Pkt. 5c; lb. 25c; 2 lbs. 45c, postpaid. Not prepaid, peck 90c; bu. \$2.75.

STECKLER'S CREOLE YELLOW DENT. 110 days. Deep yellow grains, closely packed, butts and tips covered, used very extensively for ensilage. The favorite in this section, an excellent variety for feeding and for making grist. Pkt. 5c; lb. 25c; 2 lbs. 45c, postpaid. Not prepaid, peck 75c; bu. \$2.50.

IMPROVED MEXICAN JUNE. 125 days. A very dependable variety late in the spring throughout the Cotton belt. Stalks are usually short, ears 8 to 9 inches long, grains short to medium, cobs medium in size, white with a few blue grains. The best late corn for the South. Pkt. 5c; lb. 25c; 2 lbs. 45c, postpaid. Not prepaid, peck 75c; bu. \$2.25.

POP CORN

We handle the two best varieties, White Rice and Japanese Hulless. Cultivate same as field or garden corn, used extensively for candy making.

WHITE RICE SHELLED. An improved strain with large ears, and produces abundantly. Very extensively used. Pkt. 5c; lb. 25c; 2 lbs. 45c; 5 lbs. \$1.00, postpaid.

JAPANESE HULLESS. Known in some localities as Tom Thumb, a dwarf growing, heavy yielding variety. Excellent popping qualities, fine flavor. Prices: Pkt. 5c; lb. 25c; 2 lbs. 45c; 5 lbs. \$1.00, postpaid.

Steckler's Cucumbers

Culture—Planting time, Southern States, Spring, February to July. Fall, August to September. Plant five ounces to 150 feet of row, 4 pounds to one acre. Sow in hills 3 to 4 feet apart. Each hill should be fertilized heavily with rich decomposed manure or other suitable fertilizer. Plant about 8 to 10 seeds to each hill. Approximate number of days to edible condition given after each variety.

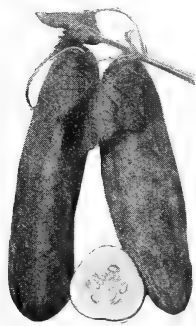

Davis Perfect

DAVIS PERFECT. 70 days. Dark glossy green color, average length 10 to 12 inches. Seeds soft, cucumber tender and brittle. Unexcelled for quality, shape, color, productiveness, for the table or shipping. Pkt. 5c; oz. 15c; ¼ lb. 40c; lb. \$1.25; 5 lbs. \$5.00, postpaid.

EARLY FORTUNE. 70 days. An excellent shipping variety, producing very attractive white spined fruits of rich dark green color. The fruits average uniformly about nine inches long, cylindrical or slightly tapered at ends. Seed cavity very small, flesh thick, crisp and tender. Recommended as one of the best shipping sorts yet introduced. Pkt. 5c; oz. 15c; ¼ lb. 35c; lb. \$1.00; 5 lbs. \$4.50, postpaid.

HENDERSON'S PERFECT WHITE SPINE. 85 days. Prolific, continuous producer of uniform, large and cylindrical cucumber. Excellent for slicing as well as marketing. A favorite wherever grown. Pkt. 5c; oz. 15c; ¼ lb. 35c; lb. \$1.00; 5 lbs. \$4.50, postpaid.

JAPANESE CLIMBING. 85 days. Strong, vigorous vines can be grown on trellis. Cucumbers round, about 10 inches long, thick and grown extensively. Good for shipping and table use. Pkt. 5c; oz. 15c; ¼ lb. 45c; lb. \$1.35, postpaid.

SNOW'S or HEINZ PICKLING. 52 days. An early maturing, small, dark green cucumber, round, square ended, grown largely for pickling. A very fine variety. Pkt. 5c; oz. 15c; ¼ lb. 45c; lb. \$1.35; 5 lbs. \$5.95, postpaid.

STECKLER'S IMPROVED LONG GREEN. 70 days. Very dark green, length about 12 inches, one of the best and largest cucumbers on the market, none better. Excellent for table and shipping. Pkt. 5c; oz. 15c; ¼ lb. 40c; lb. \$1.25; 5 lbs. \$5.50, postpaid.

WEST INDIA GHERKIN. (For Pickles.) 50 days. Very small, oval fruits, prickly sort, very distinct from all others and grown exclusively for pickles. Fruits should be picked when young and tender, the seed is distinctly smaller than that of other cucumbers and slow to germinate, requires from two to three weeks. Pkt. 5c; oz. 20c; ¼ lb. 50c; lb. \$1.50, postpaid.

STAYSGREEN. 70 days. The greenest of the Long White Spine varieties, hardy, large fruited, of excellent shape and uniform. A favorite among market gardeners. Used most extensively for shipping purposes. Pkt. 5c; oz. 15c; ¼ lb. 40c; lb. \$1.25, postpaid.

STECKLER'S CRESS

Culture—Planting time, Southern States, Spring, January to April. Fall, September to December. Broad leaf, plant 3 ounces to 150 feet of row. Water Cress 2 ounces will plant space about 9x9 feet in water.

BROAD LEAVED or UPLAND CRESS. This variety is extensively cultivated for market. It is sown from early Fall to late Spring. The leaves resemble Water Cress. It is considered a wholesome dish as a salad alone or as a combination salad. Pkt. 10c; oz. 25c; ¼ lb. 75c; lb. \$2.50, postpaid.

WATER CRESS. Used extensively for salad making. About 75 days to edible or marketable condition. Pkt. 10c; oz. 40c; ¼ lb. \$1.25; lb. \$4.50, postpaid.

Steckler's Egg Plants

Culture—Planting time, Southern States. Spring, January to March; in hot beds. In open ground April to June. Fall, September to October. Plant one ounce of seed to 150 feet of row. Approximate time to edible condition is given after name of each variety, this varies, due to climatic and soil conditions. Half pound of seed will furnish enough plants for one acre.

BLACK BEAUTY. 125 days. Rich shiny purplish black color, heavy producing plants, hardy, grown very extensively by small and large gardeners, for shipping and table use. Pkt. 10c; oz. 40c; ¼ lb. \$1.25; lb. \$4.00, postpaid.

FROTSCHER'S NEW ORLEANS MARKET or LARGE PURPLE. 130 days. This is the variety mainly grown here, large, oval in shape and of a dark purple color and very productive. Southern grown seed of this as a good many tropical or sub-tropical vegetables, is preferable to Northern Seed, as it will germinate more readily and the plant will last longer during the hot season. Best variety for shipping and home use. Pkt. 10c; oz. 40c; ¼ lb. \$1.25; lb. \$4.00, postpaid.

IMPROVED NEW YORK SPINELESS. 115 days. Large sized very dark purple fruits. Plants produce about 8 to 10 egg plants, a very popular variety. Pkt. 10c; oz. 40c; ¼ lb. \$1.25; lb. \$4.00, postpaid.

STECKLER'S HIGH BUSH. 130 days. Very large, dark rich, purple fruits of excellent quality. Produces 6 to 8 fruits. Growing in popularity every year. Pkt. 10c; oz. 30c; ¼ lb. \$1.00; lb. \$3.50, postpaid.

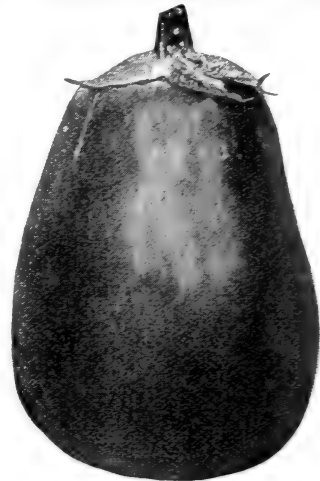

Black Beauty Egg Plant

Steckler's Endive

Culture—Planting time, Southern States. Spring, February to June; Fall, September to November. Plant one ounce to 150 feet of row, 3 lbs. to the acre. Sow either broadcast and transplant like lettuce or in rows one foot apart and thinned to 8 inches apart, used for salads. Approximate time to edible condition of the two varieties is 75 days. Bleached by tying up leaves or covering plants.

BROAD LEAVED or BATAVIAN ESCAROLLE. Broad flat, deep green leaves, excellent flavor, very hardy, grown very extensively throughout the South, both for table and market. Pkt. 5c; oz. 15c; ¼ lb. 35c; lb. \$1.00; 5 lbs. \$4.00, postpaid.

ITALIAN RED RIBBED (Panacalier). Hardy, vigorous growing endive with bright, deep green leaves, the mid-ribs of the outer leaves are usually tinged with rose. The dense mass of deeply divided leaves formed in the center blanches very readily to a rich cream color. Highly esteemed for shipping and table use. Pkt. 5c; oz. 15c; ¼ lb. 35c; lb. \$1.00; 5 lbs. \$4.00, postpaid.

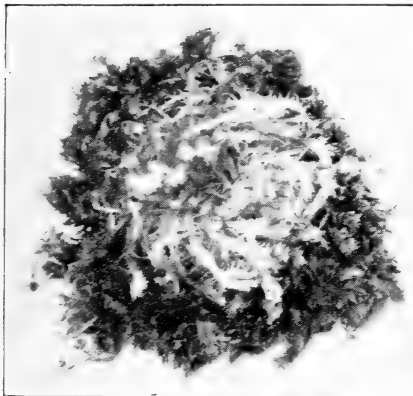

Italian-Red-Ribbed Endive

STECKLER'S FENNEL (Italian or Florence, Imported)

Culture—Planting time, Southern States. Spring, March to June; Fall, August to November. Plant 1¼ oz. to 150 feet of row. Sow in rich well prepared soil in drills 2 feet apart and cover ¼ to ½ inch with earth, when plants are 2 inches high, thin to 10 inches apart in row, blanch the stems. Used extensively by Italians of New Orleans and vicinity and for shipping to Eastern markets, used very much the same as celery. Growing in popularity. Pkt. 5c; oz. 15c; ¼ lb. 35c; lb. \$1.00; 5 lbs. \$4.00, postpaid.

STECKLER'S GARLIC (Sets)

Culture—Planting time, Southern States. Spring, January to June; Fall, September to November. Plant one pound to 150 feet of row. 300 pounds per acre. Plant 6 inches apart and about one inch deep in rows 2 to 3 feet apart. Used very extensively throughout the South for flavoring stews, roasts and various other dishes. About 90 days to edible condition. 1 lb. 30c; 3 lbs. 75c, postpaid.



Garlic

STECKLER'S GOURDS

All at 10c per packet, postpaid.

Culture—Planting time, Southern States. Spring, March to June; grown very easily, makes ornamental vines, usually grown on trellis or fence. Do not plant near pumpkins or squash as their taste will be affected.

DISHCLOTH. When fully ripe the skin can be easily removed and the sponge-like interior cleaned and dried, then used as dish rag.

DIPPER. Long handled gourd, dippers are made from this variety.

ITALIAN or SWEET GOURD (Cucuzzi Caravazzi). Used same as squash or pumpkin, grows to length of 24 to 36 inches, resembles that of a bat, blunt at one end and tapering to the other end. One of the finest vegetables extensively used by Louisiana gardeners, principally by the Italian element.

NEST EGG. Resembling a hen's egg in color, form and size, does not crack and is uninjured by cold or wet weather, used as a nest egg and for darning purposes.

CASABA BANANA. Wax Gourd. A strong growing vine with long shaped, dark crimson fruit, which looks very ornamental. It is used for preserves. March to May.

ORNAMENTAL. Planted for ornamental vines, produces a variety of small colored gourds.

Steckler's Herbs

Aromatic, Medicinal and Pot. Planted in Early Spring.

ANISE. An annual, cultivated for its seeds and its leaves which have a fragrant, agreeable scent and a pleasant taste.

BOREAGE. Splendid leaves for flavoring.

CARAWAY. Kuemmel. The seeds are useful for flavoring.

CORIANDER. Annual, its tender leaves are usually used for soups and salads.

DILL. Annual, it is cultivated for its seeds, which are used for medicinal purposes and for flavoring pickles.

FENNEL. Perennial, tea is made from the seed and is an excellent remedy in case of colic and stomach complaints.

MARJORAM. Biennial, the leaves are used in soups, the seeds in the manufacture of sausage, an aromatic of sweet flavor.

ROSEMARY. Seasoning (aromatic leaves).

RUE. For medicinal purposes; good for all fowls also.

SUMMER SAVORY. Flavoring.

SAGE. Perennial, tea made from these leaves is an excellent means of producing perspiration.

SWEET BASIL. Annual, the leaves are used for highly seasoned dishes as well as in soups, stews and sauces.

THYME. Perennial, Thyme tea is an excellent remedy for nervous headaches.

Prices on above: Pkt. 10c, postpaid.

STECKLER'S HORSERADISH, (Roots)

Culture—Planting time, Southern States. Spring, January to April, set out roots in rich moist, well prepared ground in rows 2½ feet apart, set roots vertical small end down, top of root 1 to 2 inches below surface. Cultivate thoroughly until tops cover ground. Grown extensively by home gardeners as well as market gardeners. **Dozen, 30c; 100, \$1.50, postpaid. Not prepaid, \$12.00 per 1000.**

STECKLER'S SIBERIAN KALE or BORECOLE

Culture—Planting time, Southern States. Spring, March to September; Fall, October to January. One ounce will produce about 3000 plants. Grown both for a forage crop as well as for table use as greens. Sow and cultivate same as Cabbage to which family Kale belongs. About 90 days to edible condition. **Pkt. 5c; oz. 15c; ¼ lb. 35c; 1b. \$1.00; 5 lbs. \$4.00, postpaid.**

STECKLER'S KOHLRABI

WHITE VIENNA. **Culture**—Planting time. Spring, January to April; Fall, September to December. One ounce will produce about 3000 plants. The bulb shaped root is used similar to turnip and leaves similar to cabbage. Sow in light, rich soil in rows 1½ feet apart, then thin to about 6 inches apart in rows. Approximate time to edible condition, 65 days. 1¼ lb. to the acre. **Pkt. 10c; oz. 25c; ¼ lb. 65c; 1b. \$2.00, postpaid.**

STECKLER'S LEEK

Culture—Planting time. Spring, January to June; Fall, September to November. Plant 4 ounces to 150 feet of row. Also sown broadcast and then transplant 6 inches apart in rows about 12 inches apart, 4 lbs. to the acre. Belongs to onion family and is used for flavoring stews and soups. Approximate time to edible condition is, Large London Flag 90 days. Large Rouen, 80 days. Large Rouen slightly smaller in size than the London Flag.

LARGE LONDON FLAG. Well known broad leaved leek is hardy, productive, of good quality and extensively cultivated in this country. **Pkt. 10c; oz. 25c; ¼ lb. 65c; 1b. \$2.00, postpaid.**

LARGE ROUEN. Stems very thick but comparatively short. Leaves broad covered with whitish bloom. This winter sort stands a long time in condition for use. **Pkt. 10c; oz. 25c; ¼ lb. 65c; 1b. \$2.00, postpaid.**

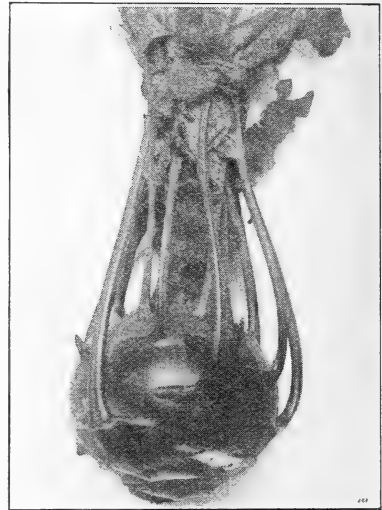

Kohlrabi

Steckler's Lettuce

Culture—Planting time, Southern States. Spring, January to June; Fall, September to November. Plant one ounce to 150 feet of row, 3 pounds to one acre. If planted during hot weather, soak seed for 2 hours in water, preferably on ice if convenient, and wrap in damp cloth. Keep for six days in damp cloth until sprouted, then plant. Ants very often carry away the seed before sprouting but this treatment stops it. If weather is cool and damp the above treatment is unnecessary. When sown direct, sow broadcast, when large enough to transplant, plant 10 inches apart in rows 1 foot apart. Approximate time to maturity is given after each variety. This varies with soil and climatic conditions.

GRAND RAPIDS. 65 days. Non-heading, leaves crisp, light green, curled, fringed. Delightful flavor. Grown extensively in home gardens as well as by market gardeners under glass. **Pkt. 5c; oz. 20c; ¼ lb. 50c; 1b. \$1.50; 5 lbs. \$6.00, postpaid.**

IMPROVED ROYAL CABBAGE. 80 days. Forms large crisp, solid heads. Stands heat well, especially desirable for Southern gardeners. Only variety planted in summer. **Pkt. 5c; oz. 20c; ¼ lb. 50c; 1b. \$1.50, postpaid.**

ICEBERG. 70 days. Heading, curled, medium size, crisp, green fringed leaves enclosing crisp, white interior. A very popular variety. Very popular for shipping and table use. **Pkt. 5c; oz. 20c; ¼ lb. 50c; 1b. \$1.50; 5 lbs. \$6.00, postpaid.**

LARGE SALAMANDER. 75 days. Heading, very large, light green, compact, often weighing from 2 to 3 pounds. Stands heat and drought well. Excellent for shipping. **Pkt. 5c; oz. 20c; ¼ lb. 50c; 1b. \$1.50; 5 lbs. \$6.00, postpaid.**

CHICKEN LETTUCE. We highly recommend this for chickens or rabbit feeding, very productive, when cut, starts right in to grow again. This variety of lettuce does not head but sends up stalks 3 to 4 feet high. Heavily leaved which can be pulled off like Kale. **Pkt. 5c; oz. 20c; ¼ lb. 50c; 1b. \$1.50; 5 lbs. \$6.00, postpaid.**

ROMAINE or PARIS WHITE COS. 70 days. Loose spoon shaped leaves, loose heads. Bleached by tying up leaves. Delightful tasting, an excellent variety both for market gardeners and home gardens. **Pkt. 5c; oz. 20c; ¼ lb. 50c; 1b. \$1.50; 5 lbs. \$6.00, postpaid.**

STECKLER'S SELECTED BIG BOSTON. 70 days. Extra large, round, very firm, light green heads. Majority of market gardeners as well as home gardeners in South are growing this variety for shipment and table use. **Pkt. 5c; oz. 20c; ¼ lb. 50c; 1b. \$1.50; 5 lbs. \$6.00, postpaid.**

STECKLER'S NEW YORK WONDERFUL. 80 days. Crisp, large heads, dark green colored leaves. Produces most compact heads, the best and most popular variety on the market, often marketed as Improved Iceberg. Excellent for shipping. **Pkt. 5c; oz. 20c; ¼ lb. 55c; 1b. \$1.75; 5 lbs. \$7.70, postpaid.**



Steckler's New York Wonderful

Steckler's Melons--Muskmelon or Cantaloupe

Culture—Planting time, Southern States. Spring, February to June. Plant in rich, sandy loam soil. Mix well rotted manure or any good fertilizer in each hill. Plant 10 to 12 seeds in each hill. Hills 5 feet apart each way. When plants are nicely started, thin to about 4 plants to each hill. Two ounces is required to 150 feet of row. Four pounds to one acre. Approximate time to maturity is given after each variety. This varies with climatic and soil conditions.

BANANA. 78 days. Yellow flesh, about 18 inches long, 3 to 4 inches in diameter, curved end, ribbed, a popular variety in the South. Pkt. 5c; oz. 15c; ¼ lb. 50c; lb. \$1.50, postpaid.

GOLDEN BEAUTY CASABA. 80 days. Very large, golden yellow flesh, ribbed, one of the best on the market, we recommend this variety very highly. Pkt. 5c; oz. 15c; ¼ lb. 45c; lb. \$1.35; 5 lbs. \$5.95, postpaid.

HALE'S BEST. A new variety, very early and recommended highly for long distance shipping. Salmon flesh of exceptional thickness, shape is oval, with heavy netting and prominent ribs. Pkt. 5c; oz. 15c; ¼ lb. 40c; lb. \$1.25; 5 lbs. \$5.50, postpaid.

MONTREAL MARKET (green flesh.) This melon is of a splendid size, sometimes averaging 20 to 25 pounds and possesses a very delicious flavor. Fruit matures in about 80 days and is green in color, flesh is light green. A very prolific variety and splendid for shipping as well as home use. Pkt. 5c; oz. 15c; ¼ lb. 40c; lb. \$1.25; 5 lbs. \$5.50, postpaid.

PERFECTION. 82 days. Thick, green flesh, very large, excellent producer in great demand in markets and one of the best. Pkt. 5c; oz. 15c; ¼ lb. 40c; lb. \$1.25; 5 lbs. \$5.50, postpaid.

STECKLER'S EDEN GEM. 70 days. Salmon color flesh, large, practically no ribs, almost round. We recommend this variety very highly for table and shipping. Pkt. 5c; oz. 15c; ¼ lb. 40c; lb. \$1.25; 5 lbs. \$5.50, postpaid.

STECKLER'S PINK FLESH. 78 days. Oval shape, about 5 inches in diameter, small seed cavity, deep pink flesh, wonderful tasting, grown extensively for table and shipping. Pkt. 5c; oz. 15c; ¼ lb. 40c; lb. \$1.25; 5 lbs. \$5.50, postpaid.

EARLY HACKENSACK. 70 days. Flesh and skin greenish color, large size, ribbed, excellent tasting. Grown extensively throughout the South. Pkt. 5c; oz. 15c; ¼ lb. 40c; lb. \$1.25; 5 lbs. \$5.50, postpaid.

FROTSCHER'S NEW ORLEANS MARKET. 80 days. Greenish yellow flesh, large, ribbed, in great demand wherever grown very popular. Pkt. 5c; oz. 15c; ¼ lb. 40c; lb. \$1.25; 5 lbs. \$5.50, postpaid.

POLLOCKS 10-25. This excellent main crop melon of the Rocky Ford type is one of the most popular of shipping varieties. Fruits nearly round or slightly oval, show no ribbing and are densely netted over the entire surface. Flesh is rich salmon at center, shading to light green at rind. Seed cavity very small. One of the leading shipping melons. Pkt. 5c; oz. 15c; ¼ lb. 35c; lb. \$1.25; 5 lbs. \$5.50, postpaid.

ROCKY FORD or HARTS VICTOR. 74 days. Small size, prolific producer, green flesh, a favorite in the South. Good for shipping. Pkt. 5c; oz. 15c; ¼ lb. 40c; lb. \$1.25; 5 lbs. \$5.50, postpaid.

STECKLER'S HONEY DEW. 90 days. Same as the Golden Honey Dew except it has emerald green flesh. A honey like flavor, in great demand wherever grown. Pkt. 5c; oz. 20c; ¼ lb. 40c; lb. \$1.25; 5 lbs. \$5.50, postpaid.

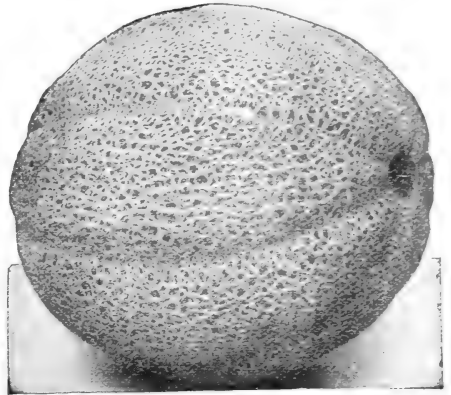

Rocky Ford

Steckler's Watermelons

Culture—Planting time, Southern States. Spring, February to June. Plant in light sandy soil, mix well rotted manure or any good fertilizer in each hill before planting. Plant 8 to 12 seeds in each hill about 7 feet apart, each way. 2 ounces to 150 feet of row and 4 pounds to one acre. When plants are 3 inches high, thin to about 3 to 4 plants per hill. Approximate time to maturity is given after each variety. This varies with climatic and soil conditions.

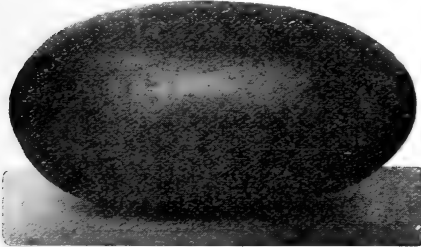

Florida Favorite

ALABAMA SWEET. 90 days. Oblong, very sweet, dark green, faintly striped, entirely stringless, very prolific, a very popular variety in the South. Pkt. 5c; oz. 10c; ¼ lb. 25c; lb. 75c, postpaid.

FLORIDA FAVORITE. 80 days. Long, dark green with lighter stripes, red flesh to the rind. Excellent tasting, grown and used extensively in the South. Pkt. 5c; oz. 10c; ¼ lb. 25c; lb. 75c, postpaid.

HALBERT'S HONEY. 80 days. Oblong, dark green with irregular mottled striping, one of the best tasting melons on the market, a favorite. Pkt. 5c; oz. 10c; ¼ lb. 25c; lb. 75c, postpaid.

KLECKLEY'S SWEET. 80 days. Rind very dark green and thin, flesh deep scarlet, one of the best for home market and family use. Pkt. 5c; oz. 10c; ¼ lb. 25c; lb. 75c, postpaid.

PRESERVING CITRON. 90 days. Small round, light and dark green striped. Used only for sweet pickling and preserving, grown extensively. Pkt. 5c; oz. 15c; ¼ lb. 35c; lb. \$1.00, postpaid.

PERFECTION. 85 days. Large dark glossy green and thin, flesh dark red and sweet, an exceedingly popular variety both for table and market. Pkt. 5c; oz. 10c; ¼ lb. 25c; lb. 75c, postpaid.

RATTLESNAKE (Georgia). 85 days. Light green color, lightly mottled and striped, flesh scarlet, thin rind, an excellent shipper, very popular. Pkt. 5c; oz. 10c; ¼ lb. 25c; lb. 75c, postpaid.

STECKLER'S SELECTED TOM WATSON. 85 days. 18 to 24 inches long, compact, deep red flesh, free from core, special selected seed of the Tom Watson variety. Pkt. 5c; oz. 15c; ¼ lb. 35c; lb. \$1.00, postpaid.

JEFFERSONIAN or STONE MOUNTAIN. 80 days. Almost round, rich dark green, under favorable conditions, weight 50 to 65 pounds. Pkt. 5c; oz. 15c; ¼ lb. 40c; lb. \$1.25, postpaid.



Kleckley's Sweet

WONDER. 75 days. Larger and heavier than Tom Watson, very prolific, excellent flavor, one of our best varieties. Pkt. 5c; oz. 15c; ¼ lb. 35c; lb. \$1.00, postpaid.

Write Us For Prices on Larger Quantities Than Quoted, and State Quantity Wanted and When.

Steckler's Mustard

Culture—Planting time, Southern States. Fall, September to December. Spring, January to June. Plant 2 ounces of seed to 150 feet of row, 2 pounds to one acre. Sow either broadcast or in rows about one foot apart. Approximate time to edible condition of all varieties, 50 days.

CHINESE LARGE CABBAGE LEAVED. Large dark green, smooth leaves sometimes 2 to 3 feet high and one foot wide; excellent variety. Pkt. 5c; oz. 10c; ¼ lb. 20c; lb. 60c, postpaid.

GIANT SOUTHERN CURLED. Pale green, large curled leaves, scalloped edges, the most extensive grown variety. Highly recommended for shipping. Pkt. 5c; oz. 10c; ¼ lb. 20c; lb. 60c, postpaid.

WHITE or YELLOW LONDON (for pickling). This is the common white Mustard of commerce, used both as a salad and for flavoring. Pkt. 5c; oz. 10c; ¼ lb. 20c; lb. 60c, postpaid.

JAPANESE MUSTARD SPINACH. Often called Tendergreen. Can be sown nearly every month in the year in the South. Easy to grow and ready for market in 25 to 30 days. Requires 3 to 5 pounds to the acre and planted in rows 2 to 3 feet apart. Withstands the extreme summer heat and is resistant to cold weather. Leaves are large, oblong and dark green in color with small center rib. Cooked same as Spinach. Turnip or Mustard Greens. Pkt. 5c; oz. 10c; ¼ lb. 20c; lb. 60c, postpaid.

FLORIDA BROAD LEAF. This is a quick growing and very productive variety which remains in condition for use a long time. The leaves are rounded, very slightly crumpled, unfrilled, and very large. They are medium light green with a broad pale green midrib. This variety has become very popular in the past few years. Pkt. 5c; oz. 10c; ¼ lb. 20c; lb. 60c.



Giant Southern Curled

Steckler's Okra

Culture—Planting time, Southern States. Spring, March to June; Fall, July to October. Sow in rows about 2 feet apart and after plants are nicely started thin to 8 to 10 inches apart in row. 10 ounces will plant 150 feet of row, 20 pounds to one acre. The famous soup called "Gumbo" made in the South is prepared with Okra, also makes a delicious salad. Approximate number of days to edible condition is given after each variety. This varies with climatic conditions and soil.

DWARF GREEN PROLIFIC. 60 days. Dwarf plant, but a very heavy bearer. Very prolific. We recommend this variety very highly, for shipping and table use. Pkt. 5c; oz. 10c; ¼ lb. 20c; lb. 60c, postpaid.

FRENCH MARKET DWARF PROLIFIC. 60 days. Starts bearing when plant is very small, heavy producer, one of the most popular varieties, planted extensively. Cannot be recommended too highly. Pkt. 5c; oz. 10c; ¼ lb. 20c; lb. 60c, postpaid.

TALL GROWING. 70 days. Long green pods, round near the end and tender, the most popular variety grown. Pkt. 5c; oz. 10c; ¼ lb. 20c; lb. 60c, postpaid.

WHITE VELVET (Lady Finger). 60 days. Medium size round white pods, prolific producer. A favorite variety for canning purposes. Pkt. 5c; oz. 10c; ¼ lb. 20c; lb. 60c, postpaid.

Steckler's Onions

Culture—Planting time. Spring, January to June; Fall, September to November. Plant one ounce to 150 feet of row, 3 lbs. to one acre. Onions grow best in rich, loamy soils, when young plants are about the size of a goose quill, transplant to open ground 4 inches apart and 12 to 18 inches between rows, cultivate sufficiently to keep out weeds. Approximate number of days from time of planting seed is given after each variety. This varies with climatic and soil conditions.

DANVER'S YELLOW GLOBE. 130 days. Large globe shaped, brownish yellow bulbs, grown extensively for sets, an excellent variety. Pkt. 10c; oz. 25c; ¼ lb. 65c; lb. \$2.00, postpaid.



French Market Dwarf

FROTSCHER'S RED CREOLE. 130 days. Very large, semi-globe shaped, reddish colored bulb, excellent tasting, good keeper and heavy producer. This variety constitutes one of the important crops in Louisiana. Sold out.

RED WETHERSFIELD. 130 days. Large, broad, flat, reddish colored bulbs, keeps excellently, good producer, well liked wherever grown. Pkt. 10c; oz. 25c; ¼ lb. 65c; lb. \$2.00, postpaid.

YELLOW PRIZETAKER. 120 days. One of the largest size Yellowish red color, excellent mild flavor, a favorite. Pkt. 10c; oz. 25c; ¼ lb. 65c; lb. \$2.00, postpaid.

YELLOW BERMUDA. 120 days. Large flat yellowish colored onion, very popular for market as well as home garden. Grows extensively throughout the South. Pkt. 10c; oz. 25c; ¼ lb. 75c; lb. \$2.50, postpaid.

CRYSTAL WAX BERMUDA. 120 days. Large flat, pure white onion, mild and delicious flavor, one of the finest and most popular varieties grown. Pkt. 10c; oz. 25c; ¼ lb. 75c; lb. \$2.50, postpaid.

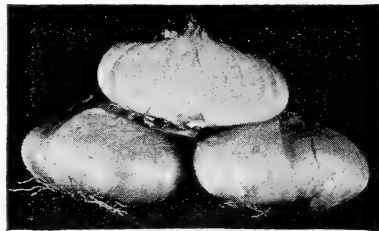

Yellow Bermuda Onion

Steckler's Onion Sets

Onion sets are largely for planting home gardens for early greens and also for market. Plant in rich, well cultivated ground in rows 10 to 12 inches apart, and 2 inches apart in the row, 8 bushels to the acre. Plant for spring from January until April. Fall, September to November.

RED WETHERSFIELD. Very hardy, good keepers, one of the best red onions for all purposes. Lb. 30c; 3 lbs. for 75c, postpaid.

YELLOW DANVERS. Make medium sized, globe shaped, yellow onions, very fine. Lb. 30c; 3 lbs. 75c, postpaid.

WHITE SILVER SKIN. Very attractive onion, makes large silvery onions. Lb. 30c; 3 lbs. 75c, postpaid.



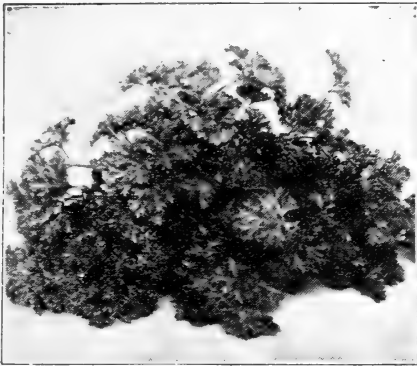

Double Curled Parsley

Steckler's Parsley

Culture—Planting time, Southern States. Spring, January to April—Fall, September to November. 150 feet of row. Plant in rich, mellow soil. Parsley seed starts growth slowly. We suggest soaking seed in water for 10 to 12 hours before planting. Sow thickly in rows 1 foot apart; when about 3 or 4 inches high, thin to 5 or 6 inches apart. Number of days to edible condition given after each variety.

DOUBLE CURLED. 90 days. Leaves curled and crimped, grown very extensively for market as well as home use. **Pkt. 5c; oz. 10c; ¼ lb. 20c; lb. 60c, postpaid.**

PLAIN LEAVED. 75 days. Dark green foliage, very hardy, strong flavor. A favorite for Southern tables. **Pkt. 5c; oz. 10c; ¼ lb. 20c; lb. 60c, postpaid.**

Steckler's Parsnips

Culture—Planting time, Southern States. Spring, January to April; Fall, September to November. 2 ounces will plant 150 feet of row, 8 pounds to the acre. Sow in deep, mellow soil in rows 12 to 18 inches apart. When plants are 3 inches high, thin to 3 inches apart in the row.

STECKLER'S PARSNIP. Hollow crown or Sugar. **Pkt. 5c; oz. 10c; ¼ lb. 25c; lb. 85c; 5 lbs. \$3.50, postpaid.**

Steckler's Garden Peas

Culture—Planting time, Southern States. Spring, January to May; Fall, August to November. Plant 3 lbs. to 150 feet of row, 1½ to 2 bushels to one acre. Sow in rows 2 to 3 feet apart and cover 2 inches. Distance in rows and between rows is governed by the height of the different varieties. Approximate number of days to edible condition is given after each variety, this varies with climatic and soil conditions.

Wrinkled Varieties

14 lbs. 1 peck; 56 lbs. 1 bushel.

AMERICAN WONDER. 60 days. Height of vine, 1½ feet, pods full and 3½ inches long. A prolific producer, an excellent variety both for home and market gardens. **Pkt. 10c; lb. 30c; 5 lbs. \$1.10, postpaid. Not prepaid, peck \$2.40; bu. \$8.50.**

CARTER'S IMPROVED TELEPHONE. 70 days. Pods 4½ inches long; height of vine 4 feet, an excellent producer. A favorite among many gardeners. **Pkt. 10c; lb. 30c; 5 lbs. \$1.10, postpaid. Not prepaid, peck \$2.40; bu. \$8.50.**

DAISY or DWARF TELEPHONE. 70 days. Pods 4½ inches long, height of vine 2 feet, prolific, one of our best varieties. **Pkt. 10c; lb. 30c; 5 lbs. \$1.10, postpaid. Not prepaid, peck \$2.40; bu. \$8.50.**

GRADUS or PROSPERITY. 62 days. Pods 4½ inches long and vine 3 feet in height, grown extensively. **Pkt. 10c; lb. 30c; 5 lbs. \$1.10, postpaid. Not prepaid, peck \$2.50; bu. \$9.00.**

MELTING SUGAR. 78 days. Very large pods. 4 to 5 inches long, height of vine 5 feet, eaten both shelled and pod. One of our best varieties. **Pkt. 10c; lb. 40c; 5 lbs. \$1.70, postpaid. Not prepaid, peck \$3.00; bu. \$11.00.**

THOS. LAXTON. 64 days. Height of vine 3 feet, pods 4 inches long. Market gardeners are growing this variety very extensively. **Pkt. 10c; lb. 30c; 5 lbs. \$1.10, postpaid. Not prepaid, peck \$2.50; bu. \$9.00.**



Dwarf Telephone Peas

Smooth Varieties

15 lbs. 1 peck; 60 lbs. 1 bushel

LARGE WHITE MARROWFAT. 85 days. Pods 3 inches long, vines 5 feet tall, grown extensively. **Pkt. 10c; lb. 30c; 5 lbs. \$1.10, postpaid. Not prepaid, peck \$2.40; bu. \$8.50.**

EARLY WASHINGTON. 48 days. Pods 3 inches long, vines 2½ feet high. A wonderful producer and a favorite in the South. **Pkt. 10c; lb. 30c; 5 lbs. \$1.10, postpaid. Not prepaid, peck \$2.25; bu. \$8.00.**

EARLY ALASKA. 55 days. Vine 2½ feet tall; pods 3 inches, prolific producer, an extra fine variety. **Pkt. 10c; lb. 30c; 5 lbs. \$1.10, postpaid. Not prepaid, peck \$2.25; bu. \$8.00.**

EXTRA EARLY FIRST AND BEST. 48 days. Height of vine 2½ feet, pods 3 inches, a prolific producer. One of our best and most popular varieties. Seed small, smooth, yellowish white. Stock we offer is much superior to most on the market and recommended highly. **Packet, 10c; lb. 30c; 5 lbs. \$1.10, postpaid. Not prepaid, peck, \$2.25; bu. \$8.00.**



Early Alaska

Steckler's Peppers



Chinese Giant

Culture—Planting time, Southern States, Spring, December to March in hot beds in open ground March to June; Fall, August to November in open ground. 2 ounces will produce about 1500 plants, 6 ounces to one acre. Open ground planting $1\frac{1}{2}$ feet apart and $1\frac{1}{2}$ to 2 feet between rows. Do not plant two varieties close together as they mix easily. Production of peppers in the South is one of our large industries. Approximate time to edible condition is given after each variety. This varies with climatic and soil conditions.

BIRDS EYE. In the Pod Only. 110 days. Very small red pepper, plant 2 feet high, very hot, used for seasoning, grown in home gardens extensively. Pkt. 10c; oz. 40c; $\frac{1}{4}$ lb. \$1.30; lb. \$4.50, postpaid.

CHINESE GIANT. 130 days. Very large scarlet red peppers, mild and thick meated, 4 inches in diameter, plants 2 feet high, one of our best and most popular varieties for market and home gardens. Pkt. 10c; oz. 40c; $\frac{1}{4}$ lb. \$1.45; lb. \$5.00, postpaid.

FROTSCHER'S TABASCO. 125 days. Small pointed red peppers, bush 3 feet high. Prolific producer, very hot, the nationally known Tabasco Sauce is made from this excellent variety. Pkt. 10c; oz. 40c; $\frac{1}{4}$ lb. \$1.30; lb. \$4.50, postpaid.

LONG RED CAYENNE. 110 days. Pods 4 inches long, twisted and pointed. Very pungent, bush about 3 feet tall, a favorite with many Southern gardeners. Pkt. 10c; oz. 30c; $\frac{1}{4}$ lb. \$1.00; lb. \$3.50, postpaid.

RUBY KING. 110 days. A vigorous and productive plant $2\frac{1}{2}$ feet high. Peppers bright scarlet color when ripe, a very large and excellent variety, a general favorite among gardeners. Pkt. 10c; oz. 30c; $\frac{1}{4}$ lb. 95c; lb. \$3.25, postpaid.

CALIFORNIA WONDER. 120 days. Large bright red glossy type, similar in shape to Crimson Giant but far superior, of mild delicate sweet flavor, early and unsurpassed for shipping, a heavy yielder. Price: Pkt. 10c; oz. 40c; $\frac{1}{4}$ lb. \$1.40; lb. 4.75, postpaid.

by a succession of smaller fruit. Pkt. 10c; oz. 60c; $\frac{1}{4}$ lb. \$2.00; lb. \$7.00, postpaid.

STECKLER'S ROYAL KING. 110 days. A very large variety, bright scarlet color when ripe, bush $2\frac{1}{2}$ feet, one of the best and highly recommended by us. A favorite. Pkt. 10c; oz. 30c; $\frac{1}{4}$ lb. 95c; lb. \$3.25, postpaid.

RUBY GIANT. 110 days. Bright scarlet color when ripe, very large and mild tasting, bush $2\frac{1}{2}$ feet high. Many gardeners will plant no other. An excellent market and home garden variety. Pkt. 10c; oz. 30c; $\frac{1}{4}$ lb. \$1.00; lb. \$3.50, postpaid.

WORLD BEATER. 90 days. A large red pepper, thick meated, mild tasting, used extensively and well liked. Pkt. 10c; oz. 30c; $\frac{1}{4}$ lb. 95c; lb. \$3.25, postpaid.

Steckler's Irish Potatoes

Culture—Planting time Southern States, Spring, January to April; Fall, (small seed potatoes), August and September. Potatoes thrive best in a light, dry, rich soil. For spring planting large potatoes are cut so that a good sized piece will contain 3 eyes. The pieces are planted in rows 2 to 3 feet apart and hills 1 to 2 feet apart in row. Fall seed potatoes are small and are planted whole, all varieties listed mature in about 85 to 100 days. Dust plants with Arsenate of Lead, powdered form, every 2 weeks after plants are 6 inches high for control of Potato Bugs.

EARLY BLISS RED TRIUMPHS. Certified selected stock. Light red, medium size, round, uniform shape, eyes slightly depressed, an excellent variety for shipping. Grown very extensively both for home and market. Peck (15 lbs.), 60c; bu. (60 lbs.), \$2.00; sack (120 lbs.), \$3.50. Not prepaid.

IRISH COBBLER—A comparatively new and very early variety, extensively grown for market and shipping purposes. The tubers are very handsome, almost uniform in shape and size. Flesh white and excellent, skin cream, with buff and white netting. It is a heavy cropper and planted extensively in the South. Peck, (15 lbs.) 55c; bu. (60 lbs.), \$1.90; sack (100 lbs.), \$2.60. Not prepaid.

WHITE STAR. selected stock. Long, oblong shaped, white variety, an excellent producer and very popular. Keeps well and is one of our best varieties. One of the leading varieties for home and shipping purposes. Peck (15 lbs.), 60c; bu. (60 lbs.), \$2.00; sack (100 lbs.), \$2.75. Not prepaid.

Steckler's Sweet Potatoes

PORTO RICAN YAMS only, best variety and good keeper. Can ship into Louisiana only, and to other states on special permits. Peck, 65c; bu. \$2.25, not prepaid.

Steckler's Pumpkins

Culture—Southern States, planting time, Spring, March to July. Usually planted in corn fields; when grown as separate crop, plant in hills (10 seeds to the hill) 8 to 10 feet apart each way, when started, thin to 3 or 4 plants. When leaves die, cut pumpkins from vines, leaving 3 or 4 inches of stem and store in dry place; avoid bruising. One pound to 300 hills, 4 pounds to an acre. Approximate number of days to edible condition is given after each variety. This varies with climatic and soil conditions.

CONNECTICUT FIELD. 80 days. Large, smooth, oval shaped, orange yellow color, very productive. Grown extensively thruout the South, mainly in cornfield, splendid for table and feeding stock. Pkt. 5c; oz. 10c; $\frac{1}{4}$ lb. 25c; lb. 75c, postpaid.

LARGE CHEESE. 80 days. Bright orange color, shaped like a cheese, very large and indented top and bottom. Excellent quality, well liked wherever grown. Pkt. 5c; oz. 10c; $\frac{1}{4}$ lb. 20c; lb. 60c, postpaid.

GOLDEN YELLOW MAMMOTH. 100 days. Bright golden yellow skin, thick flesh, excellent quality, splendid keeper. Weight 50 to 80 lbs., cannot be beaten as a pie pumpkin and for stock feeding. Pkt. 5c; oz. 15c; $\frac{1}{4}$ lb. 40c; lb. \$1.25, postpaid.

FROTSCHER'S GREEN STRIPED CASHAW. 90 days. Large white with green stripe, with crooked neck, flesh light yellow, thick, coarse, but sweet. Planted more extensively in the South than any other variety, very popular. One of the best for pie making and excellent keeper. Pkt. 5c; oz. 15c; $\frac{1}{4}$ lb. 40c; lb. \$1.25, postpaid.

SMALL SUGAR. 75 days. Deep orange yellow skin, averaging 10 inches in diameter, flesh fine grain, sweet and excellent keeper, a favorite among many gardeners for table and stock feeding. Pkt. 5c; oz. 15c; $\frac{1}{4}$ lb. 35c; lb. \$1.00, postpaid.



Large Cheese

Steckler's Radishes

Culture—Planting time. Southern States. Spring, January to June; Fall, August to December. Plant 3 ounces to 150 feet of row; 8 pounds to the acre, about 10 inches apart, cover lightly. If too thick radishes do not form properly but crowd each other. Plants should be about 2½ inches apart, allowing proper space for development of Radish. Radishes constitute a very large crop for Northern markets. Approximate time to edible condition is given after each variety. This varies due to climatic and soil conditions.

BLACK SPANISH (Winter). 30 days. Outside color black, flesh white, 8 inches long. Planted very extensively for winter production. **Pkt. 5c; oz. 10c; ¼ lb. 25c; lb. 75c, postpaid.**

CRIMSON GIANT TURNIP RADISH. 25 days. Very large, round, scarlet color, good shipper, grown very extensively and very popular. **Pkt. 5c; oz. 10c; ¼ lb. 25c; lb. 70c, postpaid.**

EARLY DEEP SCARLET TURNIP. 22 days. Small, round, deep scarlet color, mild taste, very popular for home garden as well as market. **Pkt. 5c; oz. 10c; ¼ lb. 25c; lb. 75c, postpaid.**

EARLY LONG SCARLET SHORT TOP IMPROVED. 25 days. Carmine red color, about 7½ inches long. Grown extensively by Southern gardeners. **Pkt. 5c; oz. 10c; ¼ lb. 25c; lb. 75c, postpaid.**

ICICLE. 25 days. About 5 inches long, white, brittle and has mild flavor, well liked and grown extensively in South. **Pkt. 5c; oz. 10c; ¼ lb. 25c; lb. 75c, postpaid.**

SCARLET HALF LONG FRENCH. 25 days. About 3 in. long, bright scarlet color, very brittle and tender, an excellent variety. **Pkt. 5c; oz. 10c; ¼ lb. 25c; lb. 75c, postpaid.**

FRENCH BREAKFAST. 22 days. About 1½ inches long and about ¾ inch in diameter, deep scarlet color, except a little white around root. We recommend this variety very highly. **Pkt. 5c; oz. 10c; ¼ lb. 25c; lb. 75c, postpaid.**



White Icicle

BRIGHTEST SCARLET OR THREE QUARTER LONG. 25 days. Bright scarlet color, average 6 inches long, a favorite. **Pkt. 5c; oz. 10c; ¼ lb. 25c; lb. 75c, postpaid.**

CHINESE ROSE (Winter). 30 days. Stump rooted, bright deep rose color, 5 inches in length, one of the best winter radishes on the market. **Pkt. 5c; oz. 10c; ¼ lb. 25c; lb. 75c, postpaid.**

COOPER'S SPARKLER TURNIP WHITE TIP. 20 days. One of the best early Radishes for the home garden and a great favorite in large markets for early planting outdoors. Roots are nearly round, slightly flattened on the underside. Color is very bright, deep rose scarlet with a distinct white tip. Flesh is white and of the best quality. **Pkt. 5c; oz. 10c; ¼ lb. 25c; lb. 70c, postpaid.**

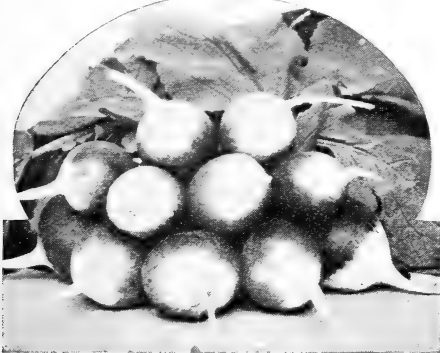

Cooper's Sparkler Turnip White Tip

STECKLER'S RHUBARB or Pie Plant Roots

Culture—Planting time, Southern States, November to February. Plant roots 2 feet apart each way. Mix plenty of well rotted manure in each hill. Used extensively for pies and sauce. Delicious flavor.

STECKLER'S RHUBARB or PIE PLANT ROOTS. Prices: Seed, Pkt. 10c; oz. 20c; ¼ lb. 60c, postpaid. Prices Roots, 2 years old each, 20c; 6 for \$1.00; 100 for \$9.00, postpaid. Not prepaid, 1000 for \$75.00.

STECKLER'S ROQUETTE or Rocket Salad

Culture—Planting time, Southern States. Spring, January to June; Fall, August to December. Plant 1½ ounces to 150 feet of row. Sow 15 inches apart each way, leaves are used for salad similar to lettuce. Ready for cutting about 45 days. Very delicious.

STECKLER'S ROQUETTE or ROCKET SALAD. Pkt. 10c; oz. 20c; ¼ lb. 60c; lb. \$1.75, postpaid.

STECKLER'S SALSIFY or Oyster Plant

Culture—Planting time, Southern States. Spring, January to June; Fall, August to December. Plant 2½ ounces to 150 feet of row, 8 pounds per acre. Spade ground deeply and mix with well pulverized manure. sow in rows 10 inches apart. Grown in both large and small Southern gardens. Edible condition 150 days after planting. Taste similar to oysters.

SANDWICH ISLAND. Pkt. 10c; oz. 20c; ¼ lb., 60c; lb. \$2.00, postpaid.

STECKLER'S SORREL (Broadleaved)

Culture—Planting time, Southern States. Spring, January to April; Fall, September to December. Plant 2½ ounces to 150 feet of row. Sow in rows one foot apart. Used like Spinach as well as in salad and in soup. Edible condition about 85 days after planting. Planted in many small gardens throughout the South.

STECKLER'S SORREL (Broadleaved). Pkt. 10c; oz. 20c; ¼ lb. 60c; lb. \$1.75, postpaid.

Steckler's Tobacco

Culture—Tobacco in this part of the country should be started in a hot bed in March and treated same as tomatoes. One ounce, 5000 plants.

CONNECTICUT SEED LEAF. A well known American variety. **Pkt. 10c; oz. 40c; ¼ lb. \$1.30; lb. \$4.50, postpaid.**

IMPROVED HAVANA. We import from one of the principal growers the finest and purest strain of Vuelta de Abajo which is considered the best of Havana varieties. **Pkt. 10c; oz. 45c; ¼ lb. \$1.50; lb. \$5.25, postpaid.**

Write Us For Prices on Larger Quantities Than Quoted, and State Quantity Wanted and When.

Steckler's Spinach

Culture—Planting time, Southern States. Spring, January to June; Fall, (main crop), September to December. Plant 3 ounces to 150 feet of row, 10 pounds per acre. Sown broadcast in fields, or in rows about 12 inches apart (small gardens). There is no better greens produced than Spinach. Rich, moist ground is best and grows better when season has cool nights. Approximate time to edible condition is given after each variety. This varies with climatic conditions and soil.

BROAD LEAVED FLANDERS. 70 days. Very large, broad leaves, grows erect, very extensively grown, fine flavor. Pkt. 5c; oz. 10c; ¼ lb. 15c; lb. 40c, postpaid.

NOBEL GIANT LEAVED. The best smooth leaved sort. Produces a large mass of very thick rounded leaves of enormous size, a quick grower and stands very long before bolting. "Nobel" is an ideal variety for truckers and canners. Pkt. 5c; oz. 10c; ¼ lb. 20c; lb. 50c, postpaid.

EXTRA LARGE LEAVED SAVOY. 60 days. Very large, thick leaves, slightly curled. The best and most extensively grown variety for market. Pkt. 5c; oz. 10c; ¼ lb. 20c; lb. 50c, postpaid.

KING OF DENMARK. 70 days. Long, very thick leaves, dark colored, an excellent variety and very popular. Pkt. 5c; oz. 10c; ¼ lb. 15c; lb. 40c, postpaid.

NEW ZEALAND. 90 days. Dark green, thick succulent, heat resistant, grows well all summer, very popular. Pkt. 5c; oz. 10c; ¼ lb. 25c; lb. 75c, postpaid.

STECKLER'S FULLBASKET. 60 days. Leaves often 20 inches across, very tender and of excellent flavor. We recommend this variety very highly. Pkt. 5c; oz. 10c; ¼ lb. 20c; lb. 50c, postpaid.



Broad Leaved
Flanders

Steckler's Squash

Culture—Planting time, Southern States. Spring, March to July; Fall, August to November. Plant 1½ ozs. to 150 feet of row, 4 lbs. per acre. Prepare hills by mixing well rotted manure in each hill and pulverizing thoroughly. Plant 6 to 8 seeds in each hill, summer varieties, hills should be 3 to 4 feet apart; each way; winter varieties 6 to 8 feet. When well started thin to 3 plants to each hill. Do not bruise when gathering. Approximate number of days to edible condition is given after each variety. This varies, due to climatic and soil conditions.

EARLY WHITE BUSH OR PATTY PAN. 70 days. Vine dwarf in habit, produces round scalloped squash 4 inches thick and about 9 inches in diameter. The most popular variety in the South. Pkt. 5c; oz. 10c; ¼ lb. 30c; lb. 80c, postpaid.

GOLDEN CUSTARD. 80 days. Large golden yellow, fine quality squash. Excellent keeping, none better for home use. No garden complete without it. Pkt. 5c; oz. 15c; ¼ lb. 35c; lb. \$1.00, postpaid.

LONG YELLOW or SUMMER CROOKNECK. 80 days. Produces crooked shaped yellow squash. Thick, fine quality flesh. Very popular. Pkt. 5c; oz. 15c; ¼ lb. 35c; lb. \$1.00, postpaid.

COCOZELLE or ITALIAN GREEN STRIPED. 90 days. Fruit somewhat shaped like a Banana Cantaloupe, 12 to 15 inches long and about 5 inches thick. When young, dark green, afterwards light yellow. Excellent for slicing and frying like eggplant. Pkt. 5c; oz. 15c; ¼ lb. 40c; lb. \$1.25, postpaid.



EARLY WHITE BUSH SCALLOP SQUASH

Steckler's Tomatoes

Culture — Planting time, Southern States. Spring, December to March in hot bed; in open ground to June; Fall, September to November in open ground. Plant ½ ounce in 150 feet of row. One ounce will produce about 3000 plants. Transplant from hot bed when plants are 6 inches high to open ground, 3 to 4 feet apart each way. Tomatoes require rich, well pulverized soil. If danger of frost is not over when transplanted, plants must be covered at night whenever there is danger of frost. To protect from insects dust with Arsenate of Lead, powdered form, about 2 weeks after transplanting and at 2 week intervals thereafter. Approximate number of days from time of planting seed to edible condition is given after each variety. This varies due to climatic and soil conditions.

BREAK O'DAY. One of the most recent of the wilt resistant varieties. An early tomato resembling Marglobe but of lighter scarlet color and not so distinctly globe shaped. It is slightly earlier than our stocks of Marglobe. The vines are vigorous and productive. Planted extensively in trucking districts and give excellent results. Pkt. 10c; oz. 40c; ¼ lb. \$1.30; lb. \$4.50, postpaid.

OX HEART. The home gardener who delights in introducing unusually good things into his neighborhood will be amply repaid by including Ox Heart in his garden plans this spring. Among large fruited tomatoes this variety is unique. In form it is distinct, since it is almost exactly the shape of a heart as the name implies, and single fruits sometimes weigh more than two pounds. Pkt. 15c; oz. 60c; ¼ lb. \$2.20; lb. \$7.50, postpaid.

EARLY DETROIT. 110 days. Large solid purple color, globe shaped, smooth fruit, heavy producer. A favorite among many Southern gardeners. Pkt. 10c; oz. 30c; ¼ lb. \$1.10; lb. \$3.75, postpaid.

GREATER BALTIMORE. 120 days. Round, red solid fruit, medium size, heavy producer. We highly recommend this variety. Pkt. 10c; oz. 30c; ¼ lb. 95c; lb. \$3.25, postpaid.

GULF STATES MARKET. 120 days. Purple, globe shaped, excellent quality fruit. Good shipper, a favorite for Southern gardeners. Pkt. 10c; oz. 40c; ¼ lb. \$1.25; lb. \$4.25, postpaid.

LOUISIANA RED—Wilt resistant Tomato, medium size, small seed cavity, heavy bearer, fruits borne in large clusters and almost globe shaped. Pkt. 10c; oz. 40c; ¼ lb. \$1.40; lb. \$4.75, postpaid.

JUNE PINK. 100 days. Purplish pink, prolific producer, hardy vines, an excellent variety. Pkt. 10c; oz. 40c; ¼ lb. \$1.30; lb. \$4.25, postpaid.

LIVINGSTON'S GLOBE. 120 days. Smooth, purplish red color, good size, firm flesh. Prolific producer, an excellent variety. Pkt. 10c; oz. 40c; ¼ lb. \$1.25; lb. \$4.25, postpaid.

LOUISIANA PINK. Same as Louisiana Red, except in color. Pkt. 10c; oz. 40c; ¼ lb. \$1.30; lb. \$4.50, postpaid.

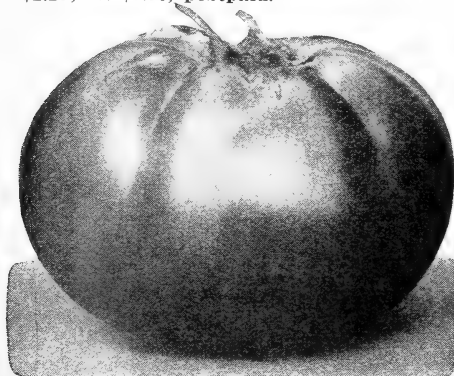

Marglobe

MARGLOBE. The newest and best Tomato. Produces a heavy crop of highest quality fruit. Canners are especially pleased with this new variety. Pkt. 10c; oz. 40c; ¼ lb. \$1.20; lb. \$4.00, postpaid.

- NORTON'S WILT RESISTANT.** 135 days. Heavy bearer of large smooth, red fruit. A favorite variety for home gardens. Pkt. 10c; oz. 40c; ¼ lb. \$1.20; lb. \$4.00, postpaid.
- CRIMSON PONDEROSA.** 125 days. Very large, very firm, crimson color, few seeds, prolific producer, one of our best varieties. Pkt. 10c; oz. 40c; ¼ lb. \$1.45; lb. \$5.00, postpaid.
- RED ROCK.** 120 days. Very solid, red color, large, smooth fruit, no superior in quality and flavor. Planted extensively. Pkt. 10c; oz. 35c; ¼ lb. 90c; lb. \$3.00, postpaid.
- SPARK'S EARLIANA.** 100 days. Large red, smooth tomato, nearly round, foliage small, grown extensively for canning. We recommend this variety very highly for all purposes. Pkt. 10c; oz. 35c; ¼ lb. 95c; lb. \$3.25, postpaid.
- STECKLER'S NEW STONE.** 125 days. Bright red, solid, smooth fruit, prolific producer, excellent quality. One of the best and most extensively grown varieties. Packet 10c; oz. 30c; ¼ lb. 85c; lb. \$2.75, postpaid.
- RED PEAR SHAPED.** 100 days. Pear-shaped, small size fruits, good quality, grown in many Southern gardens. Pkt. 10c; oz. 40c; ¼ lb. \$1.25; lb. \$4.25, postpaid.
- PEAR-SHAPED YELLOW**—Similar to Red Pear-Shaped, except in color. Pkt. 10c; oz. 40c; ¼ lb. \$1.25; lb. \$4.25, postpaid.



New Stone

STECKLER'S WHITE SHALLOTS

Culture—Planted August to March. For home consumption and Northern markets. 6 bushels per acre in four foot rows. The quantity to be expected from an acre, if planted in field culture, 4 foot rows, would be from 50 to 60 barrels, but if planted, as is done near New Orleans, in 2 foot rows, 100 to 125 barrels, if planted in August and September. If planted later, they do not multiply so well.

STECKLER'S WHITE SHALLOTS. Sold out—Ready in July.

Steckler's Turnips

Culture—Planted August to Nov. For home consumption and mber to December. Plant 1½ ounces to 150 foot rows, 4 pounds to one acre. Sow broadcast, or in rows 1½ to 2 feet apart. Cover a half inch, thin out as overcrowding hinders proper development. Turnips grow better in a light, rich soil. Turnips and Rutabagas are also used extensively for feeding stock, however, do not feed them to milch cows as it affects the taste of the milk. The approximate number of days to maturity is given after each variety. This varies with climatic and soil conditions.

- AMBER GLOBE.** 70 days. Globe shaped, large, attractive color, very productive. Used extensively, both for shipping and table use. Pkt. 5c; oz. 10c; ¼ lb. 15c; lb. 50c, postpaid.
- EARLY PURPLE TOP STRAP-LEAVED.** 50 days. Medium size, flat, fine grained and tender, an excellent variety. Pkt. 5c; oz. 10c; ¼ lb. 15c; lb. 50c, postpaid.
- EXTRA EARLY WHITE EGG.** 60 days. Egg-shaped, white, thick skin, firm flesh. A good keeper, a popular variety. Pkt. 5c; oz. 10c; ¼ lb. 15c; lb. 50c, postpaid.
- EXTRA EARLY PURPLE TOP MILAN.** 40 days. Flat, smooth, medium size, bright purple top. A favorite wherever grown. Pkt. 5c; oz. 10c; ¼ lb. 25c; lb. 75c, postpaid.
- IMPROVED PURPLE TOP RUTABAGA.** 80 days. Oblong shape, yellow flesh, very solid, used extensively for table as well as stock feeding. Pkt. 5c; oz. 10c; ¼ lb. 15c; lb. 50c, postpaid.
- LARGE COW HORN.** 90 days. Large, white horn-shaped turnip, average about 9 inches long, very large producer, an excellent variety. Pkt. 5c; oz. 10c; ¼ lb. 15c; lb. 50c, postpaid.
- PURPLE TOP WHITE GLOBE.** 60 days. Large globe shaped, white turnip with purple top. One of our best and most popular varieties. Pkt. 5c; oz. 10c; ¼ lb. 15c; lb. 50c, postpaid.

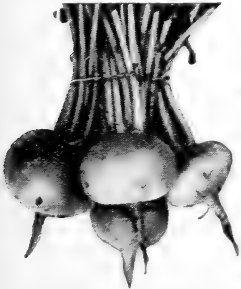

Purple Top Milan

- PURPLE TOP YELLOW ABERDEEN.** 70 days. Medium sized, round, yellow flesh, firm, very hardy and productive. A popular variety among many Southern farmers. Pkt. 5c; oz. 10c; ¼ lb. 20c; lb. 60c, postpaid.
- SEVEN TOP.** 70 days. Tops very large and makes excellent greens and salads. Very hardy roots, an excellent variety for the South. Pkt. 5c; oz. 10c; ¼ lb. 15c; lb. 50c, postpaid.
- STECKLER'S JAPANESE TURNIP (Shogin).** 70 days. Large white, semi-flat, heavy producer, good keeper, used both for table and stock. Louse and Disease resistant. Pkt. 5c; oz. 10c; ¼ lb. 20c; lb. 60c, postpaid.

STECKLER'S VEGETABLE PEAR, Chayote or Merliton

Culture—Planting time, Southern States. Spring, March to May. The Vegetable Pear makes an excellent dish whether creamed, fried, stuffed, baked with cheese or salad. It is grown on a long ornamental vine similar to the gourd to which family it belongs. The vine is usually trailed on a trellis or fence. Plant the whole pear with broad end down, leaving small end slightly exposed. Never plant less than two for successful results of production.

STECKLER'S VEGETABLE PEAR (Chayote or Merliton). Each, 20c; dozen, \$2.00, postpaid.

HOME GROWN VEGETABLE PLANTS

Ready October 15th to February 15th.

Early Jersey Wakefield, Large Charleston Wakefield, Early Flat Dutch, Succession and Copenhagen Market Cabbage Plants. 50c per 100; \$2.50 per 1000, postpaid.

Onion, Beet and Lettuce Plants—50c per 100; \$2.50 per 1000, postpaid.

Cauliflower Plants—30c per doz.; \$1.25 per 100, postpaid.

Artichoke Plants—\$1.25 per doz., postpaid. Not prepaid, \$6.50 per 100.

The following ready from March 15th to May 15th.

N. O. Market Eggplant, Ruby King Pepper, Long Red Cayenne Pepper, Livingston Stone, John Baer and Ponderosa Tomato. 25c per doz.; \$1.10 per 100; \$6.00 per 1000, postpaid. Not prepaid, 20c per doz.; \$1.00 per 100; \$5.50 per 1000.

Tabasco and Bird's Eye Pepper Plants, 75c per dozen, postpaid.

Mint (in season which is early spring) 50c per doz.; \$3.00 per 100, postpaid. (Due to conditions of delay in transit, transportation of all plants sent at purchaser's risk).



Cabbage Plants

Write Us For Prices on Larger Quantities Than Quoted, and State Quantity Wanted and When.

Steckler's Field Seeds

All prices are subject to market fluctuations.

NOTE:—The Field Seeds listed are selected, after over 100 years of study and experience, for their special adaptability to the climates of the South and are of the best quality.

Steckler's Beans, Velvet and Soy for Fertilizer

Planting time, Southern States, March to August.

BILOXI (Soy). Bush grows upright 5½ feet with very heavy foliage, besides producing excellent food for grazing and for hogging down with corn and for ensilage, it is one of the best fertilizing plants in existence. We recommend this variety very highly. 6 to 8 pounds will plant one acre in rows 3 feet apart. 1 to 2 inches deep. 60 lbs. per bushel. 1 lb. 25c; 5 lbs. 95c, postpaid.

EXTRA EARLY SPECKLED VELVET or 90 Day. Produces very long vines and very heavy foliage. Heavy producer of short, well filled pods. No better soil fertilizing plant can be found. This variety is known and recognized as the best for all purposes. Plant 1 peck to 1 acre in rows 4 to 5 feet apart. 60 lbs. per bushel. 1 lb. 25c; 5 lbs. 95c, postpaid.

MAMMOTH YELLOW (Soy). Vines bushy, vigorous, erect habit. Sow broadcast a half bushel to one acre or 1½ feet apart in rows 3½ feet apart. An excellent and popular variety. 60 lbs. per bushel. 1 lb. 25c; 5 lbs. 95c, postpaid.

OTOOTAN (Soy). A very fast growing plant, growing 4 to 5 feet high, fine stems and delicate leaves. Cures quickly, makes hay of finest texture and very fine quality. It leads the field for silage or forage. Jet black, rather small, a half peck plants an acre, 2½ to 3 feet between the rows. Extensively used throughout the south. 60 lbs. to the bushel. 1 lb. 25c; 5 lbs. 95c, postpaid.



Soy Beans

STECKLER'S JAPANESE BUCKWHEAT

STECKLER'S JAPANESE BUCKWHEAT. Plant in the Spring or Fall, matures in 8 to 10 weeks. Sow one bushel to the acre. Grown for Poultry feed, when in bloom excellent for honey bees, easily cultivated and generally grown. 1 lb. 25c; 5 lbs. 95c, postpaid.

STECKLER'S CHUFAS or EARTH ALMONDS

STECKLER'S CHUFAS or EARTH ALMONDS. Plant from March to June in rows 2 to 3 feet apart. Forms an abundance of small tubers on the roots. One of the best feeds for hogs and poultry, easily harvested. One peck will plant one acre. 1 lb. 35c; 5 lbs. \$1.30, postpaid.

Steckler's Cotton Seed

Selected Varieties



Delfos Cotton

Planting time, March and April. One bushel is required to plant one acre. Thoroughly break and prepare the ground early. Rows should be 3½ to 4 feet apart and hills 12 to 14 inches apart in the row. When the cotton comes up it should be off-barred deep while it is small in order to let the heat of the sun strike the beds. As the plants get larger, shallow down and towards the last, cultivate very shallow. Always keep the top crust of the ground broken in dry weather, as it prevents it from losing its form. Never stop plowing for wet weather until the ground turns in slices; then quit immediately until it dries off. Never lay-by until the middle of August. The first week in April has been found to be the best time for planting cotton.

NOTE:—All of our Cotton Seed is free from Boll Weevil. These are all good varieties which have been thoroughly tested and recommended by Agricultural Colleges and Experiment Stations of the Southern States.

DELLOS 6102 (Long Staple). Dwarf plant, small leaves and square foliage. Very long limbs. Length of staple 1½ to 1 3-16 inches. One of our best and most widely grown varieties. 30 lbs. per bushel. 1 lb. 25c, postpaid. Not prepaid (peck 7½ lbs.), 45c; bushel (30 lbs.), \$1.25.

KING'S EARLY IMPROVED (Short Staple). Extra early, wonderfully prolific, small seed, lint 36 to 40%, a fine variety. 30 lbs. per bushel. 1 lb. 25c; postpaid. Not prepaid (peck 7½ lbs.), 45c; bu. (30 lbs.), \$1.25.

WANNAMAHER-CLEVELAND BIG BOLL. A short cotton usually about 1½ to 1½ inch cotton, and probably the best of all the inch cottons. It seems to do well on both hill and bottom lands, and produces a real crop everywhere. Early maturity, big boll, medium foliage, big out-turn at the gin, 36 to 39 per cent, easy to pick, very prolific in the field. 1 lb. 25c, postpaid. Not prepaid, peck (7½ lbs.), 45c; bu. (30 lbs.), \$1.25.

DELTA PINE LAND NO. 4 COTTON SEED—Staple, 1 to 1 1-16 in. early, runs from 37 to 40% at gin, easy to pick and storm proof. This is a very unusual combination, making it a very attractive variety, and much sought after. 30 pounds to bu. 1 lb 25c, postpaid. Not prepaid (peck 7½ lbs.), 45c; bushel (30 lbs.), \$1.25.

Write Us For Prices on Larger Quantities Than Quoted, and State Quantity Wanted and When.

Steckler's Cow or Field Peas

Planting Time, Southern States, March to August.

BRABHAM. Grows upright, very heavy producer, retains foliage very well while being cured. Very vigorous growing. An excellent variety, very popular. 60 lbs. per bushel. 2 bu. per acre. Pkt. 5c; lb. 20c, postpaid.

SUGAR CROWDER. Very prolific producer, upright growing, bush form. This variety planted extensively for table use. Very popular. 60 lbs. per bushel. 2 bushels per acre. Pkt. 5c; lb. 30c, postpaid.

LADY. Small round, pure white pea. Generally planted between corn and used extensively for the table. 60 lbs. per bushel. Pkt. 5c; lb. 35c, postpaid.

LARGE WHITE BLACK EYE. Large vines, excellent for forage crop, popular for the table. 60 lbs. per bushel. Pkt. 5c; lb. 20c, postpaid.

CLAY. Produces heavy foliage as well as pods. Very vigorous growing. The Clay is the most popular field pea in the South. Excellent forage crop; 60 lbs. per bushel. Pkt. 5c; lb. 20c, postpaid.

WHIPPOORWILL. Upright, bushy growth of plant. A great favorite because of early maturity and are easily harvested. 60 lbs. per bushel. Pkt. 5c; lb. 20c, postpaid.

MIXED PEAS. Often thousands of bushels of field peas become mixed and often farmers request a mixture of good varieties. These mixtures are becoming very popular. 60 lbs. per bushel. Pkt. 5c; lb. 20c, postpaid.

AUSTRIAN WINTER PEAS. A new winter legume, resembles an early table or English Pea in size of seed, a heavy yielder, can be grazed and will put on a good second growth with better stooing out. Makes splendid hay, excellent for turning under, a fine winter crop and soil improver. Planted from Sept. to March. Pkt. 10c; lb. 25c, postpaid.



Cow Peas

Steckler's Grass Seeds---Field and Lawn

We have the finest and best assortment of Field and Lawn Grass Seeds offered in the South. These selected varieties are grown for us by the best growers in the United States. Our 100 years of experience is behind our selection of seeds and growers.

BERMUDA GRASS. Plant from February to September, 20 pounds per acre for lawns and 30 lbs. for Golf Courses and 40 for Levee protection. Bermuda is used more extensively than any other grass on lawns, Golf Courses and Levee protection. It has a narrow, thin leaf of dark green color. Spreads quite rapidly and grows very well in the South. It dies down with a heavy frost in the fall but comes up in the Spring. It does not do well in the shade but is very hardy where it has sunshine. Takes about 30 days to start. lb. 40c; 5 lbs. \$1.50, postpaid.

CARPET GRASS. Plant from February to September, 20 lbs. per acre for lawn and 30 lbs. for Golf Courses. This is a much coarser grass than Bermuda but will stand drought and hot weather better and also stays green longer in the Fall. It is a natural perennial grass in Louisiana. It is used very extensively in lawns, golf courses, fairways and parks. It stands more shade than Bermuda. Takes about 30 days to start. Carpet Grass is also used extensively for meadows and pastures in the South. lb. 30c; 5 lbs. \$1.15, postpaid.

CLOVER—Steckler's Matchless Alfalfa. This is the most widely planted of all clovers. It produces an extremely long root, stands drought exceedingly well. It will produce 4 or 5 crops of hay a year and it enriches the soil. Its very long branching roots loosen the subsoil. A very profitable field crop for the farmer. Plant January to April for Spring and September to November for Fall at the rate of about 30 pounds per acre. lb. 40c; 5 lbs. \$1.50, postpaid.

HAIRY PERUVIAN ALFALFA. Sow thirty pounds per acre, from January to April for Spring and September to November for Fall. Withstands colder weather better than Alfalfa or Lucerne and usually produces a heavier yield of hay. A perennial plant. We highly recommend this variety for hay and pasture. lb. 35c; 5 lbs. \$1.30, postpaid.

CLOVER, Alsike. Sow in Spring from Feb. on, 12 lbs. to the acre. This is exceptionally good for wet lands, very similar to Red Clover, except smaller plant and leaves. Makes excellent pastures and hay. Succeeds in impoverished and acid soils. This is a Perennial Clover. lb. 50c; 5 lbs. \$1.90, postpaid.

LESPEDEZA or JAPAN CLOVER. One of the best clovers that can be planted in the South. Planted at the rate of one bushel to the acre from December to May. If sown on sod the land should be first scarified with a disc harrow in order to give the seed a good seed bed. Thrives on very poor soils and continually improves them, at the same time yielding a highly profitable and nutritious forage. 1 bushel to the acre. 25 lbs. to the bushel. lb. 25c; 5 lbs. 95c, postpaid.

RED CLOVER. Sow in Spring or Fall, fifteen pounds to the acre. This variety is most universally grown throughout the country. On fertile soil and especially where hay is desired, it has only one superior, and that is alfalfa. lb. 40c; 5 lbs. \$1.50, postpaid.

WHITE BLOSSOM SWEET (Melilotus Alba or Bokhara). Sow 20 pounds per acre from February to April for Spring and September to December for Fall. Resembles Alfalfa in appearance and will grow luxuriantly on soils rich in lime and of insufficient depth for successful growing of either Alfalfa or Red Clover. lb. 25c; 5 lbs. 95c, postpaid.

WHITE DUTCH. This is a very common variety in the South, although small for hay production, it is one of our best pasture clovers. Sow in Spring or Fall, 12 pounds per acre. lb. 50c; 5 lbs. \$1.90, postpaid.

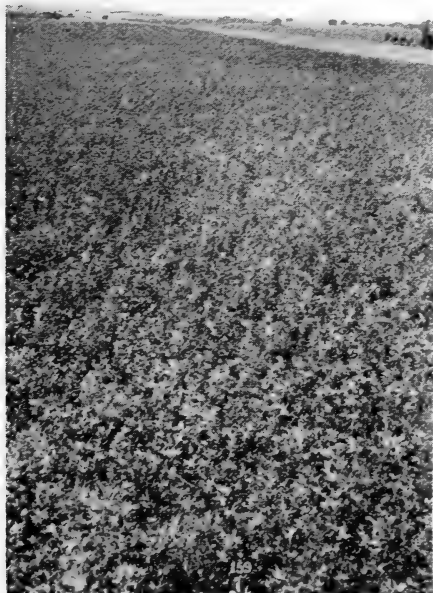

Alfalfa Field

Write Us For Prices on Larger Quantities Than Quoted, and State Quantity Wanted and When.

Steckler's Grass Seeds

(Continued)



Red Top

YELLOW BLOSSOM SWEET (Melilotus Indica). Sometimes called Sour Clover. Grows about 10 to 15 in. high. Early producer. A popular variety among many farmers. Sow in early Spring or Fall, 20 lbs. per acre. **Lb. 25c; 5 lbs. 95c, postpaid.**

JOHNSON GRASS. Perennial with cane-like roots. Hogs are very fond of this. Requires 1 to 1½ bu. per acre. Grows anywhere corn will grow. Should be cut when tender and livestock will relish. Once planted cannot be eradicated. Sow during March and April. **Lb. 30c; 5 lbs. \$1.15, postpaid.**

RED TOP. Re-cleaned. Perennial, height 1 to 2 feet. Does well on low, wet lands. This is an excellent pasture and hay grass. An excellent variety, 30 pounds per acre. Sow from October to February. **Lb. 40c; 5 lbs. \$1.50, postpaid.**

DOMESTIC ITALIAN RYE GRASS. Grown in the United States from the imported Italian and English. Used extensively today in America for lawns, golf courses, meadows and pastures and is claimed to be harder than the imported varieties. Slightly darker and stays green longer in the early summer. Requires 300 pounds to the acre on lawns and golf courses and 40 to 50 pounds for pastures. **Lb. 20c; 5 lbs. 75c, postpaid.** Write for prices on larger quantities.



Italian Rye Grass



Steckler's Sunny South Lawn Grass

STECKLER'S SUNNY SOUTH LAWN (Mixture). Plant September to April 150 pounds per acre. Great success has been reported from the planting of this mixture. **Lb. 35c; 5 lbs. \$1.30, postpaid.**

SUDAN. An excellent forage crop. Grows vigorously and hardy. Yields more tonnage per acre than any other forage crop. Plant 15 pounds per acre. March and April for Spring; August and September for Fall. **1 lb. 25c; 5 lbs. 95c, postpaid.**

POA TRIVIALIS (Rough Stalked Meadow Grass) An ideal shade grass, is perennial closely related to Kentucky Blue Grass, but much finer and softer. It is of splendid apple green color. Sown in Fall or Spring at the rate of 1 pounds to every 300 square feet. **Lb. 55c, postpaid.**

Steckler's Oats

TEXAS RED RUST PROOF OATS (Re-cleaned). This is an excellent variety, very popular throughout the South and Southwest. Produces large heavy heads, full of excellent quality oats. **Not prepaid, peck 35c; bu. \$1.10; 5 bu. sacks, \$5.00.**

Steckler's Seed Rice

Rice can be grown on upland as well as on flooded lands. Any ground having a reasonable amount of moisture will make fair crops of 30 to 40 bushels per acre. Plant about April, 20 seeds in each hill in rows about 1½ feet apart.

LADY WRIGHT. Well known medium grain. **1 lb. 25c, postpaid. Not prepaid, peck (11 lbs.), \$1.25; bu. (44 lbs.), \$4.00.**

WILD RICE. Best time to sow in Spring, although it can be sown anytime. Thoroughly soak seed in water so that it will sink into desired situation, sow in shallow water not over three feet deep and from this depth into the shore. A still day should be chosen for sowing so that the seed will not drift out to deep water. Very attractive for wild fowl on game reserves and small lakes. Sow 20 pounds per acre. **1 lb. 90c; 5 lbs. \$3.40, postpaid.**

DWARF ESSEX RAPE

DWARF ESSEX RAPE. For spring, fall or winter planting for quick green forage or grazing for hogs and poultry, there is nothing equal. Can also be used on the table as a substitute for "turnip greens." Tops look like Rutabagas and growth is similar yet larger. Rape makes no bulbous roots. Can be planted in rows like turnips, 20 pounds per acre, or broadcasted, 8 to 10 pounds per acre. **1 lb. 25c; 5 lbs. 95c, postpaid.**

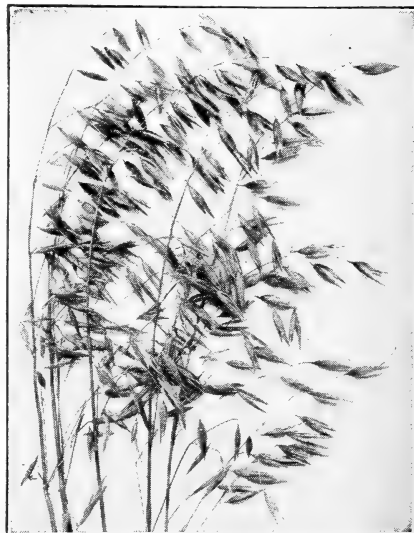

Steckler's Oats

Steckler's Field Rye

ROSEN. This variety holds the reputation of yielding 10 to 15 bushels more per acre than other varieties. Plant $1\frac{1}{2}$ bushels per acre from September to December. 1 lb. 20c; 5 lbs. 75c, postpaid.

SOUTHERN GROWN RYE. It stools heavy, very hardy, withstands cold weather. Grown very extensively for winter stock feeding. Sow broadcast $1\frac{1}{2}$ bushels per acre and cover $1\frac{1}{2}$ inches. Planted August to November. 1 lb. 20c; 5 lbs. 75c, postpaid.



Southern Grown Rye

Steckler's Sorghums and Millets

Especially adaptable to the South.

EARLY AMBER SORGHUM. Exceedingly popular for forage, relished greatly by stock, because of sweetness. Makes good syrup but not quite as good for syrup as the Orange because of the small stalk. Plant March to July in rows 3 feet, $12\frac{1}{2}$ pounds per acre, 6 to 10 seeds, 12 to 18 inches apart in rows. If sown broadcast, half bushel per acre. 1 lb. 20c; 5 lbs. 75c, postpaid.

EARLY ORANGE SORGHUM. Equally as valuable as the Amber for forage but on account of the longer growth it is better for syrup making. About ten days later than the Amber. Planting and culture same as Amber. 1 lb. 20c; 5 lbs. 75c, postpaid.

GERMAN or GOLDEN MILLET. This is the favorite variety. Heavy producer of excellent hay. Sow April to June, 15 to 20 lbs. per acre. Cut when in bloom, recommended for this climate. 1 lb. 25c; 5 lbs. 95c, postpaid.

JAPANESE HONEY DRIP CANE. Good syrup producer, splendid forage crop and if drilled thickly makes excellent hay. Very prolific, makes about 200 gallons of highly flavored syrup per acre. For syrup sow 15 pounds per acre. We recommend this highly. 1 lb. 25c; 5 lbs. 95c, postpaid.

FETERITA. This is 10 to 15 days earlier than Kaffir Corn, makes good fodder, and makes an excellent yield of grain without having received any rain from the day it was planted until it was harvested. 15 pounds per acre. Planted from March to May. 1 lb. 20c; 5 lbs. 75c, postpaid.

MILO MAIZE (Yellow). Splendid non saccharine sorghum for feed crop. Planted in rows 4 to 5 feet apart, sow 10 lbs. per acre from March to August. 1 lb. 25c; 5 lbs. 95c, postpaid.

PEARL or CATTAIL MILLET. Especially valuable in the South: an enormous cropper. Used for green feed only. 1 lb. 30c; 5 lbs. \$1.15, postpaid.

WHITE KAFFIR CORN. Makes excellent fodder, keeps green and brittle. For grain, sow 10 pounds per acre in rows 3 feet apart. For fodder, sow $\frac{1}{2}$ to 1 bushel either broadcast or in drills. Planted March to June. 1 lb. 20c; 5 lbs. 75c, postpaid.

EVERGREEN BROOM CORN. One acre will produce 500 lbs. of brush and nearly 40 bushels of seed which is used for feed. Plant and cultivate similar to corn. Sow March and April in rows $3\frac{1}{2}$ feet apart, plant 6 inches apart in rows. Requires 20 pounds per acre. We recommend planting of more Broom Corn. 1 lb. 30c; 5 lbs. \$1.15, postpaid.

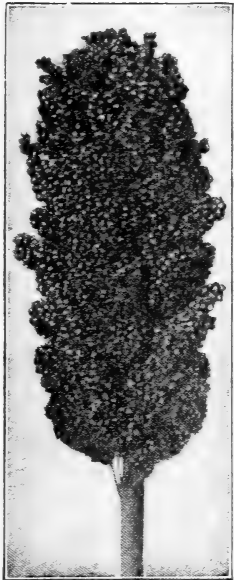

Feterita

EGYPTIAN WHEAT (Shallu). Properly belongs to the non-saccharine Sorghums, excellent food for poultry and all stock on the farm. Threshed as wheat or other grain. Planted in Spring and early Summer. Sow 20 pounds per acre from February to July. 1 lb. 25c; 5 lbs. 95c, postpaid.

Steckler's Sunflower

MAMMOTH RUSSIAN. Heads often measure from 12 to 15 inches in diameter, containing an immense amount of seed, which is used for Poultry feed, planted in Spring, 3 pounds per acre. Pkt. 10c; 1b. 25c; 5 lbs. 95c, postpaid.

Sagrain

SAGRAIN. A comparatively new grain and is claimed to be one of the finest of the sorghums for forage and ensilage, as it is quite sweet and grows an abundance of broad long leaves. It is a wonderful grain to stool out, makes fine heads of large, light brown grains which is excellent for stock and poultry feeding. Drill at the rate of 12 pounds per acre. 1 lb. 25c; 5 lbs. 95c, postpaid.



Steckler's Mammoth Sunflower

Castor Beans



Steckler's Hairy Vetch

ORDINARY CASTOR BEANS. The variety used for oil extraction. Plant in 5 ft. elevated rows, 6 feet between the row and 6 feet in the row, cultivated the same as you would any ordinary field crop. Requires 5 pounds to plant an acre. Pkt. 10c; 1 lb. \$1.00, postpaid. Not prepaid, 10 lb. lots and over at 75c lb.

STECKLER'S HAIRY, WINTER OR SAND VETCH

Culture—Plant from August to November or early Spring with small amount of Rye, Oats, Wheat or Barley. Sow 40 lbs. per acre. Makes an excellent hay crop and is very popular throughout the South. A good soil improver.

STECKLER'S HAIRY WINTER or SAND VETCH. Lb. 25c; 5 lbs. 95c, postpaid.

STECKLER'S BARLEY

(Southern Grown)

Culture—Grown extensively for winter and spring grazing. Plant 2 bushels per acre. September to December. Lb. 20c; 5 lbs. 75c, postpaid.



Spanish Peanuts

Steckler's Peanuts

Culture—Planting time, Southern States, April to August. Plant two bushels per acre, in rows 2½ to 3 feet apart in hills 12 to 15 inches apart in the rows. Cultivate well and keep free from weeds.

IMPROVED WHITE VIRGINIA. Grows upright and produces heavy crop of large peanuts. Lb. 20c, postpaid. Not prepaid, 10 lb. lots, 18c per lb.

TENNESSEE RED. Very large shells, usually contains 3 large kernels, enormously productive. Lb. 25c, postpaid. Not prepaid, 10 lb. lots, 18c per lb.

WHITE SPANISH. Small pods, very prolific. The whole plant is harvested and used for stock feeding, very nutritious. Lb. 20c, postpaid. Not prepaid, 10 lb. lots, 18c per lb.

STRAWBERRY SHOOKS OR DIRT BANDS

STRAWBERRY SHOOKS OR DIRT BANDS. Eggplants, Muskmelons and Early Cucumbers pay well if they come early into the market. In order to have them early, it is a good plan to start them in a cold frame in what are called "Dirt Bands." This is a box 4 inches square and 4 inches deep, without bottoms. These are placed in a frame and filled up with good rich soil, and five or six seeds in each box; when the plants come up, thin them out to one or two in each box. Before using dirt bands, wet them thoroughly before bending or they will be apt to break at the grooves, as they are made of thin veneered wood. 60c per 100; \$3.00 per 1000, not prepaid. Tacks for Dirt Bands and Boxes, ¼ lb. 15c; 1 lb. 50c, postpaid.

Steckler's Wheat

Culture—Best time to plant in South, October 15th to December 15th. Seed should be drilled in rather than broadcasted. In early planting (to November 15th), use 1 bushel per acre, later planting use more.

RED MAX. Many planters claim that this variety is earlier than Fultz. Beardless, excellent producer, recommended highly. Lb. 20c; 5 lbs. 75c, postpaid.

Annuals for Spring Planting

Seedlings—Plants Ready From April 1st to July 1st.

ASTERS, Assorted—60c per dozen; \$4.00 per 100, postpaid.

COSMOS, Mixed—25c per dozen; \$2.00 per 100, postpaid.

COSMOS, Yellow—60c per dozen; \$4.00 per 100, postpaid.

COSMOS, White—60c per dozen; \$4.00 per 100, postpaid.

AMARANTHUS, Tricolor—50c per dozen; \$4.00 per 100, postpaid.

PERIWINKLE (Vinca), Mixed—\$1.00 per dozen, postpaid.

MARIGOLD, Dwarf and Tall—30c per dozen, \$2.00 per 100, postpaid.

Write Us For Prices on Larger Quantities Than Quoted, and State Quantity Wanted and When.

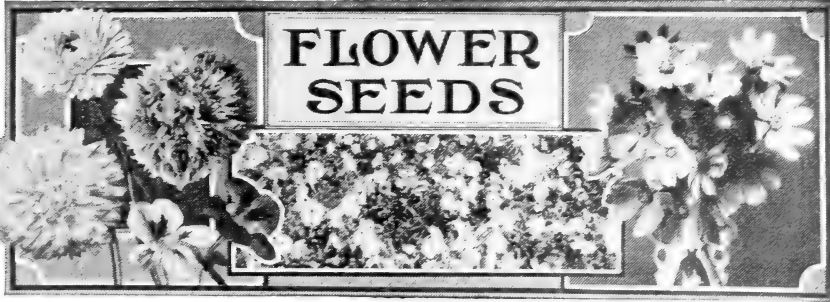

Put up in 10c Packages—3 for 25c; 14 for \$1.00, postpaid, except where noted.

Flower seeds require a little more care in sowing than the vegetable seed. The ground should be well pulverized and light enough not to bake after a rain. Some of the more delicate and finer varieties are better sown in boxes or seed pans, where they can be handled and protected from hard rains or cold weather, the other kinds do not transplant well, and are better sown at once where they are to remain.

All flower seeds in packages are mailed free of postage to the purchaser. Where there is more than one color, we generally import them mixed, as we find that most of our customers do not wish to purchase six packages or more of one variety to get all colors. One package of Asters, Zinnia, Phlox, Chinese Pink, Stocks, Petunia, Portulaca and others will always contain an equal mixture of the best colors.

ALTHEA Rosea—Hollyhock. October till April. Very hardy; 4 to 6 feet high. Oz. 50c.

ALYSSUM. Little Gem. Sweet Alyssum. Free flowering; six inches high; white flowers; very fragrant. October till April. Oz. 50c.

AMARANTHUS TRICOLOR. Joseph's Coat. Very showy; cultivated on account of its leaves, which are green, yellow and red. Two to three feet high. April till August. Oz. 60c.

AMARANTHUS—Molten Fire. Dwarf, leaves dark bronze, red center; very beautiful. Oz. \$2.00.

ASTER. Semple's Branching Mixed. Beautiful for cut flowers. The flowers are large double, with graceful wavy petals borne on long stiff stems, and the colors are clear and handsome. Excellent for cutting; two feet. December till March. Oz. 85c.

ASTER. Queen Margaret, German Quilled Mixed. Perfect double quilled flower. of all shades. One and a half feet high. December till March. Oz. 85c.

ASTER. Trufant's Paeony Flowered Perfection. Large double paeony shaped flowers of fine mixed colors, one of the best varieties. Two feet high; sow from December till March. Oz. 85c.

BALSAMINA. Mixed. Improved. Camelia-flowered, very double and beautiful colors. February to August. Oz. 40c.

BALSAMINA CAMELIA FLORA ALBA. Pure white flowers, about two feet high, used for bouquets. Sow all Balsaminas from February till August. Oz. 70c.

BELLIS PERENNIS. English Daisy. Finest double mixed variety; four inches high. October till January. Oz. \$1.50.

CALENDULA. The Ball. It has fine stems, immense double flowers of brilliant glisteny orange. A great favorite. Planted October to March. Grow 1½ ft. high. Oz. 75c.

CALENDULA. Orange King. Outer petals are slightly imbricated, while those of the center are curved like peony. Color glowing orange. Planted October to March, grows 1¼ ft. high. Oz. 30c.

CALENDULA. "Sensation." Vigorous growth, flowers borne on stout stems, blooms are flat, brilliant orange with a scarlet sheen and full yellow center.

Planted October to March. Pkt. 10c; oz. 75c.

CALENDULA. Lemon Queen. Sulphur yellow, a very fine double blooming calendula and planted extensively. Planted October to March. Pkt. 10c; oz. 30c.

CARNATION Margaritae Robustus. Fl. pl. semi-high Double Margaret Carnation. Dwarfish habit, grows from 12 to 15 inches high. The flowers are much variegated, occasionally producing yellow ones. October to April. Pkt. 10c; oz. 75c.

CYNOGLOSSUM AMABILE. Chinese Forget-Me-Not. A lovely plant producing sprays of brilliant blue Forget-Me-Not like flowers. Grows easily and blooms for a long season. 18 to 24 inches high. Pkt. 10c; oz. 45c.

CELOSIA CRISTATA. Dwarf Cockscomb. Very ornamental producing large head of crimson and yellow flowers one to two feet high. February till August. Oz. \$1.00.

CENTAUREA CYANUS. Double Cornflower. A hardy annual of easy culture; various colors; 2 ft. high. March to May. Oz. 50c.

CHRYSANTHEMUM TRICOLOR (Carinatum). Summer Chrysanthemum. Showy Summer bloomers of different colors, 12 to 15 inches high. March to May. Oz. 50c.

COSMOS BIPANNATA HYBRIDA. White, yellow and mixed. A very showy annual similar in shape to the Bright Eye Daisy or Coreopsis, but taller and more brilliant in color. December till April. Oz. 50c.

COSMOS. Early Double. Forms a perfect bush, bearing attractive double flowers of good size on long stems, makes a wonderful cut flower. About 50 per cent double from seeds. Oz. \$2.00.

COLEUS. A well known and beautiful bedding plant which can be easily propagated by seeds which produce different shades of colored plants. March to May. Oz. \$3.00.

CALLIOPSIS. Bright Eye Daisy. Handsome free blooming plants of the easiest culture, two or three feet high, with yellow and brown daisy-like flowers. December to March. Oz. 50c.

SHASTA DAISY. An absolute perpetual bloomer throughout the whole year wherever it has a chance. October till April. Oz. \$1.25.

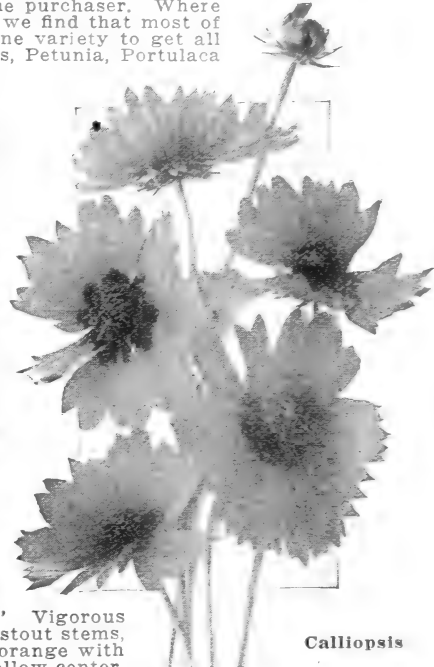

Calliopsis



Cosmos

Write Us For Prices on Larger Quantities Than Quoted, and State Quantity Wanted and When.

Steckler's Flower Seeds—Continued

Put up in 10c packages—3 for 25c; 14 for \$1.00. Postpaid, except where noted.

COREOPSIS LANCEOLATA. Large flowered, golden yellow, splendid cut flowers. Oz. 60c.

CANDYTUFT Coronaria. Hyacinth flowered white. A very fine variety. One foot high. October to April. Oz. 60c.

CANDYTUFT Umbellata. In separate colors, white, lavender, crimson. Oz. 50c. Rose cardinal. Oz. 75c.

CANDYTUFT Umbellata Rosa. Purple Candytuft. One foot. October till April. Oz. 50c.

CANDYTUFT. Mixed all colors. Oz. 40c.

DIANTHUS BARBATUS. Sweet William. Their beautiful colors make them very showy. Should be sown early, otherwise they will not flower the first Spring; one and a half feet high. October till April. Oz. 75c.

DIANTHUS CHINENSIS. Chinese Pink. Single. A beautiful class of annuals of various colors which flower very profusely in early Spring and Summer; one foot high. October till April. Oz. 50c.

DIANTHUS HEDDEWIGGII. Japan Pink. Double. This is the most showy of any of the annual pinks. The flowers are very large and of brilliant colors; one foot high. October till April. Oz. 75c.

DELPHINIUM CHINENSIS. Dwarf China Larkspur. Mixed colors very pretty; one foot high. All Larkspurs should be sown from November till April. Oz. 65c.

DAHLIA. Large flowering Dahlia. Mixed. Seed sown in the Spring will flower by June. Very pretty colors are obtained from seed, the semi-double or single can be pulled up as they bloom; but those seeds which are saved from the double varieties will produce a good percentage of double flowers. February till June. Oz. 85c.

ESCHSCHOLTZIA CALIFORNIA. California Poppy. Single. A very free flowering plant, good for masses. Does not transplant well. One foot high. December till April. Yellow color. Oz. 40c.

GERANIUM ZONALE. Zonale Geranium. Mixed. Seed saved from large flowering varieties of different colors; should be sown in seed pans, and when large enough transplanted into pots when they can be left or transplanted in Spring into the open ground. Oz. \$3.50.

GOLDEN GLOW. Rudbeckia. Grows 3 feet high, branching freely and bearing by the hundreds, on long, graceful stems; exquisite double flowers of the brightest golden color and as large as a Cactus Dahlia. As cut flowers the blooms last well. Perfectly hardy and blooms continuously throughout the Summer months. Oz. 75c.

GOMPHRENA. Mixed. White and Crimson Bachelor Button or Globe Amaranth. Well known variety of flowers; very early and free flowering; continue to flower for a long time. Two feet high. From February to August. Oz. 35c.

GYPSOPHILA. White. Pure White, of easy growth, several sowings should be made during the season to keep up the supply. Planted March to June and grows 2 feet high. Oz. 30c.

GYPSOPHILA. Pink. A very soft pink. Planted March to June and grows about two feet high. Oz. 40c.

GAILLARDIA (Blanket Flower). Mixed. Planted in early spring and will continue to bloom from early summer to November, excellent for beds, borders or for cutting. Oz. \$1.00.

HELICHRYSUM (Strawflower). A very fine ornament for any garden and prized everywhere for winter decoration of vases, etc. Needs plenty of room to develop. Flowers for drying should be gathered when partially unfolded and suspended with their heads downward in a cool place. Oz. 60c.

HELIOTROPIMUM. Heliotrope. Mixed varieties with dark and light shaded flowers. Should be sown in hotbed if sown early. October till April. Oz. \$1.50.

KOCHIA. Mexican Burning Bush. A splendid and novel plant. An easily grown annual plant suitable for all parts of the South. Sown thinly in Spring when leaves begin to appear on the trees, it soon forms a cypress-like hedge of symmetrical form and of lively green color; by midsummer it attains a height of about 3 feet and on approach of cool weather the whole plant becomes a deep red. Planted March to June. Oz. 30c.

LANTANA. (Hybrida Mixed). Growing from 2 to 3 feet high bearing Verbena-like clusters of flowers in white, orange, rose and other colors. Excellent for bedding. February to August. Oz. 60c.

LARKSPUR. Dark Blue. Annual, long erect spikes of dark blue beautiful blossoms. Oz. 50c.

LARKSPUR. Bright Carmine. Long erect spikes of fiery

carmine flowers—very lovely and effective. Oz. 50c.

LARKSPUR. Apple Blossom. Very attractive spikes of pink blooms. Oz. 50c.

LARKSPUR. Rocket Larkspur. Fall. Mixed colors; very showy; two and a half feet. Oz. 50c.

HELIANTHUS, fl. pl. Double Flowering Sunflower. A well known plant, with showy yellow flowers, the double cultivated in flower gardens. The single varieties are cultivated mostly for the seed. Four ft. high. February till July. Oz. 45c.



Coreopsis

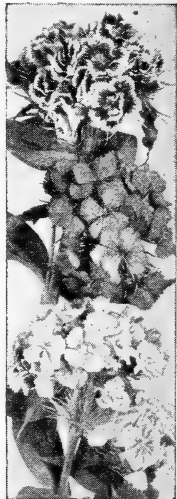

Dianthus Barbatus (Sweet William)

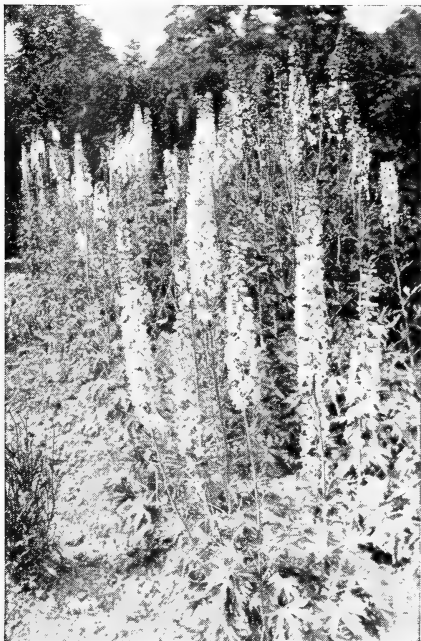

Delphinium, Annual Larkspur



Golden Glow

Write Us For Prices on Larger Quantities Than Quoted, and State Quantity Wanted and When.

Steckler's Flower Seeds—Continued

Put up in 10c packages—3 for 25c; 14 for \$1.00. Postpaid, except where noted.

LARKSPUR IMPERIALIS, fl. pl. Imperial Flowering Emperor Larkspur. Very handsome variety of symmetrical form. Mixed colors; bright red, dark blue and red striped; 1½ feet high. November to April. **Oz. 60c.**

LARKSPUR, Miss California. Double stock flowered, rich deep pink on salmon ground, very long stems and exceptionally long row of flowers. **Pkt. 50c.**

LOBELIA, Erinum. Lobelia. A very graceful plant with white and blue flowers. Half foot. October till March. **Oz. \$1.50.**

LUPINS, Mixed. Free flowering, easily grown annual, with long graceful spikes of rich and various colored pea shaped flowers, valuable for mixed borders, beds and for cutting; prefers a little shade. Planted from November to April, grows 1½ feet high. **Oz. 30c.**

LUPINS, White. Same as above but pure white flowers. **Oz. 30c.**

LUPINS, Blue. Same as above but blue flowers. **Oz. 30c.**

MIRABILIS Palapa. Four O'Clock or Marvel of Peru. Mixed. Flowers of various colors. Three feet. February till June. **Oz. 25c.**

MYOSOTIS Palustris. Forget-Me-Not. A fine little plant, with small, blue star-like flowers. Half foot high. December till March. **Oz. 75c.**

NASTURTIUM, Dwarf Mixed. Blossoms red, yellow and salmon; used with leaves as salad. Seed pods while young and succulent picked and used as capers. February to April, and November and December. **Pkt. 10c; oz. 15c; ¼ lb. 40c; lb. \$1.00.**

NASTURTIUM, Tall Mixed. Same as above, makes an excellent screen for unsightly places. February to April and November and December. **Pkt. 10c; oz. 15c; ¼ lb. 40c; lb. \$1.00.**

NASTURTIUM GOLDEN GLOW, Flore Pleno. A double sweet scented Nasturtium, golden yellow blooms with stiff, long stems. This is a distinct and new variety of Nasturtiums and being offered for the first time. **Pkt. 10c.**

PETUNIA Hybrida. Petunia. Mixed. Splendid mixed hybrid varieties. Plants are of spreading habit; about one foot high. October till May. **Oz. 75c.**

PETUNIA, Rosy Morn. A very pleasing clear pink with a broad white throat. A splendid sort for porch boxes, pots and beds. Planted October to April, grows 1 foot. **Oz. \$1.85.**

PETUNIA, Giants of California Mixed. Very large flowers and colors embrace every conceivable shade. Extensively planted. Planted October to May. **Pkt. 25c.**

PETUNIA, Theodosia. Enormous single ruffled flowers of a beautiful shade of rose pink, with golden yellow veined center. Very popular. Planted October to May. **Pkt. 35c.**

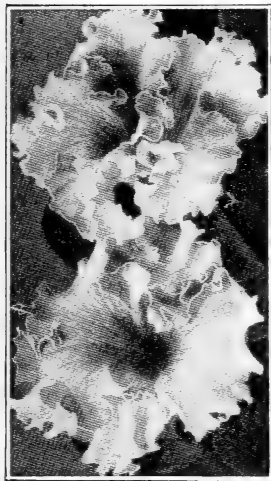

Petunias
Giant of California

PETUNIA, Rose of Heaven. Rich, brilliant and effective rose color. Planted October to April. **Oz. \$1.75.**

PETUNIA, Balcony Mixed. Single large flowering, makes an effective display over a long season. **¼ oz. \$1.00.**

PHLOX Drummondii Grandiflora Alba. Pure white, some with purple or violet eyes. December till April. **Oz. \$1.25.**

PHLOX Drummondii, Mixed. Their various colors and length of flowering, with easy culture, make them a favorite with everyone. One foot high. December till April. **Oz. \$1.25.**

PHLOX, Fiery scarlet; easy culture and a favorite. One foot high. Planted December to April. **Pkt. 15c; ½ oz. \$1.30.**

PHLOX, Flesh Pink. Same as above, but a beautiful shade of pink. Planted December to April. **Pkt. 15c; ½ oz. \$1.30.**



Poppies

PHLOX, Star Mixed. Dwarf habit, attractive star shaped flowers; a novel variety. **Oz. \$1.25.**

POPPY, Rosy Morn. Pink, very showy, single blossoms, annual, 2 to 3 ft. high. **Pkt. 15c; oz. 60c.**

POPPY, Flanders Field; very showy double red blossoms; annual, 2 to 3 feet high. **Oz. 50c.**

POPPY, Paeony Flowered Poppy. Double fringed flowers, very showy. Cannot be transplanted. Two feet high. October till May. **Oz. 25c.**

SHIRLEY POPPIES, Single Mixed. A very beautiful selection of Ranunculus-flowered Poppy. The range of colors extending from pure white through the most delicate shades of pale pink, rose and carmine to crimson, white edged, shaded and striped. Semidouble. October to May. **Oz. 35c.**

POPPY, Double Red. Carnation type, bearing large globular fringed flowers of finest cardinal red. **Oz. 35c.**

PYRETHRUM Aurea, Golden Feather. The flowers resemble Asters. Bright yellow leaves which makes it showy as a border massed with plants such as Coleus, etc. March to June. **Oz. 70c.**

PANSY, Roggli's Giant Mixed. A very early variety of finest and rarest flowers and coloring. Very large blooms and is planted from October to March; grows about 8 inches high. **Pkt. 35c.**



Larkspur
Miss California



Nasturtiums

Steckler's Flower Seeds—Continued

Put up in 10c packages—3 for 25c; 14 for \$1.00. Postpaid, except where noted.

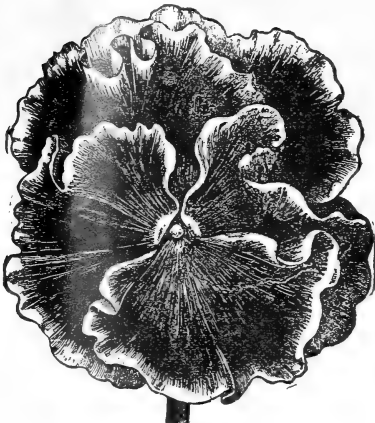

PANSY

- SNAPDRAGON, Crimson King.** Rich crimson, semitall sort, 18 to 20 inches tall. Very good for bedding. Planted October to March. **Pkt. 10c; ½ oz. 40c.**
- SNAPDRAGON, Golden Queen.** A very fine variety of giant yellow blooms, growing 24 to 36 inches high. Planted October to March. **Pkt. 10c; ½ oz. 90c.**
- SNAPDRAGON, The Rose.** Rose pink blooms, giant flowered, grows 32 inches high. Planted October to March. **Pkt. 10c; ½ oz. 50c.**
- SNAPDRAGON, Queen Victoria.** Pure snow-white blooms. Tall, large flowering, 24 to 36 in. high. Planted October to March. **Pkt. 10c; ½ oz. 40c.**
- SNAPDRAGON, Choice mixed.** Showy plant of various colors. About two feet high. Sow from October till March. **Pkt. 10c; ½ oz. 50c.**

STOCKS, Early Giant Imperial Improved Bismarck Mixed. An extra fine early blooming mixed stock of branching habits, producing double flowers, splendid for cutting. Planted October to March. **Pkt. 25c; ¼ oz. 75c.**

STOCKS, Ten weeks stocks, Mixed. Large flowers of all colors, from white to dark blue or crimson. Should be sown in pots or pans, and when large enough transplant into rich soil. One and a quarter feet. October till March. **Pkt. 10c; ¼ oz. 25c.**

SALPIGLOSSIS (Painted Tongue). Large Flowering. Mixed. One of the finest annuals, of easy culture and succeeds in any good soil and in a sunny location. Produce blooms all during summer until first frost. Seed should be started in hotbeds about the end of March and planted out after danger of frost is over. **Oz. \$1.00.**

TAGETES Erecta. African or Tall Growing Marigold. Very showy annual for borders with bright yellow flowers. Two and a half feet high. February to March; October to December. **Oz. 40c.**

TAGETES PATULA. French or Dwarf Marigold. Covered with yellow and brown flowers. One and a half feet high. January to April. **Oz. 40c.**

TOKENIA FOURNIERI. Lovely blue flowers with three large spots of darkest blue and a bright yellow throat. Blooms during summer and fall and makes fine beds and borders. **Pkt. 15c; oz. \$4.00.**

MAMMOTH VERBENA HYBRIDA. Hybridized Verbena. Their long flowering and great diversity of color makes them valuable for every garden, however small. All colors mixed. One and a half feet high. January to April. **Oz. 75c.**

VERBENA CANDISSIMA. White Verbena. Pure white verbena of more or less fragrance. One and a half feet high. January to April. **Oz. \$1.00.**

VERBENA SCARLET. Brilliant scarlet-red flowers of great size, flowers freely during summer. Planted January to April. **Oz. \$1.00.**

VERBENA STRIPED ITALIAN. These are beautiful striped kinds of colors with large eyes. February to April. **Oz. 90c.**

VINCA MIXED. Red and white Periwinkle. Plants of shining foliage, with white and dark rose colored flowers. 2 feet high. February to April. **Oz. 90c.**

VIOLA ODORATA. Sweet Violet. Well known edging plant. Half foot high. Sow from January to March. **Oz. \$2.50.**

for Better Flowers

feed them this complete, balanced diet

VIGORO
Complete plant food

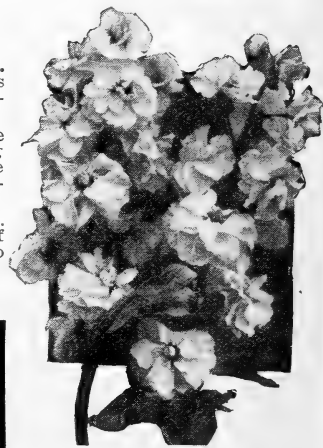

Stocks

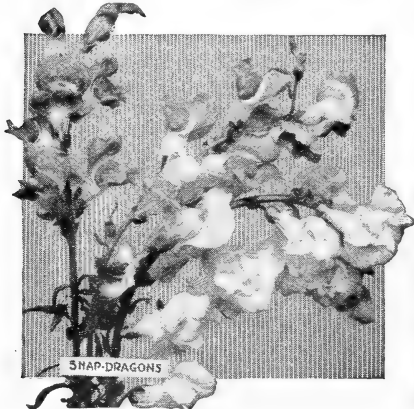

Zinnias

GIANT OF CALIFORNIA ZINNIA. Double. This Zinnia is without doubt the largest and finest thus far introduced. It is a cross between the Elegans Pumila, fl. pl., and the Elegans Grandiflora Robusta varieties. The flowers measure from tip to tip fully 6½ inches; half early; semihigh and perfectly double. Each package contains a fine selection of beautiful colors. February to September. **Pkt. 10c; ½ oz. 45c; oz. 80c.**

DOUBLE DAHLIA FLOWERED ZINNIA. Mixed. A very fine Dahlia like flower, double, of finest blooms. Planted February to September. **Pkt. 25c; ½ oz. \$1.00.**

GIANT ROSE QUEEN ZINNIA. Planted February to September. **Pkt. 10c; oz. \$1.00.**

GIANT ORANGE KING ZINNIA. Planted February to September. **Pkt. 10c; oz. \$1.00.**

ZINNIA, Lilliput Mixed. A well balanced mixture. Planted February to September. **Pkt. 10c; ½ oz. 50c.**

GIANT SCARLET KING ZINNIA. Largest and finest yet introduced; semihigh, perfectly double red blooms. Planted February to September. **Pkt. 10c; oz. \$1.00.**

GIANT ORANGE QUEEN ZINNIA. Planted February to August. **Pkt. 10c; oz. \$1.00.**

GIANT PURITY ZINNIA. Planted February to September. **Pkt. 10c; oz. \$1.00.**

DAHLIA FLOWERED ZINNIA—EXQUISITE. Perfectly symmetrical flowers of lovely rose pink shade, a very fine variety. **Pkt. 25c; ½ oz. 80c.**

DAHLIA FLOWERED ZINNIA—DREAM. A fine shade of deep lavender, large and of best quality. **Price: Pkt. 25c; ½ oz. 80c.**

DAHLIA FLOWERED ZINNIA—CANARY BIRD. Primrose yellow making a very fine showing in a garden. **Pkt. 25c; ½ oz. 80c.**

DAHLIA FLOWERED ZINNIA—CRIMSON MONARCH. Well formed rich crimson scarlet blooms. **Price: Pkt. 25c; ½ oz. 80c.**

DAHLIA FLOWERED ZINNIA. Oriole, orange and gold blooms. **Pkt. 25c; ½ oz. 80c.**

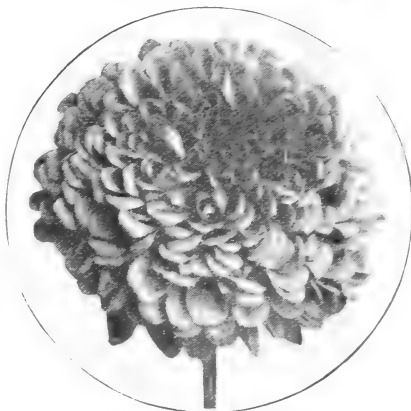

Steckler's Giant Zinnia



Sweet Peas

Finest Sweet Peas

Planted from October to March. Requires rich and moist soil. All prices Postpaid.

STECKLER'S GRANDIFLORA. Mixed. **Pkt. 10c; oz. 15c; ¼ lb. 40c; lb. \$1.25.**

SPENCER'S LATE MIXED. **Pkt. 10c; oz. 20c; ¼ lb. 60c; lb. \$2.00.**

Early Blooming Long Flower Spencers

EARLY BLUEBIRD. Blue. **Pkt. 10c; oz. 40c; ¼ lb. \$1.40; lb. \$5.00.**

EARLY COLUMBIA. Pink and white. **Pkt. 10c; oz. 40c; ¼ lb. \$1.40; lb. \$5.00.**

EARLY HEATHERBELL. Mauve. **Pkt. 10c; oz. 40c; ¼ lb. \$1.40; lb. \$5.00.**

AVIATOR. Scarlet. **Pkt. 10c; oz. 40c; ¼ lb. \$1.40; lb. \$5.00.**

HERCULES. Rose pink. **Pkt. 10c; oz. 55c; ¼ lb. \$1.50; lb. \$5.50.**

MRS. KERR. Orange. **Pkt. 10c; oz. 55c; ¼ lb. \$1.50; lb. \$5.50.**

MEADOW LARK. Cream. **Pkt. 10c; oz. 55c; ¼ lb. \$1.50; lb. \$5.50.**

SNOWSTORM. White. **Pkt. 10c; oz. 55c; ¼ lb. \$1.50; lb. \$5.50.**

AMETHYST. Purple. **Pkt. 10c; oz. 55c; ¼ lb. \$1.50; lb. \$5.50.**

STECKLER'S EXTRA EARLY FLOWERING CHRISTMAS MIXED. A very fine mixture of rare coloring. **Pkt. 10c; oz. 50c, postpaid.**

Steckler's Vine Seed

These seeds are all put up in 10c packets, except where noted.

ANTIGONON LEPTOPUS. Rosa Montana, Mountain Vine. One of the finest perennial climbers of rapid growth with long racemes of beautiful deep pink flowers. Sow in February to June into the open ground. Will flower freely the first year.

BALLOON VINE (Love in a Puff). A rapid and graceful climber, flowers small, white. Planted February to June.

CANARY BIRD VINE. A dainty vine with beautiful cut leaves. Produces delicate flowers of clear canary yellow. Flowers resemble a bird with expanded wings. Does well in the shade. Planted March to June.

CARDINAL CLIMBER. Very attractive, strong and rapid grower. Produces fiery cardinal red flowers from mid-summer to frost. Does well in warm, sunny locations and good, rich soil. Planted March to June.

CONVOLVULUS MAJOR. Morning Glory. (Mixed). A well known vine with various handsomely colored flowers of easy culture. Grows almost anywhere. Ten feet high. February till July.



Rosa Montana or Antigonon Leptopus Vine

Write Us For Prices on Larger Quantities Than Quoted, and State Quantity Wanted and When.

Steckler's Vine Seeds—Continued



Kudzu Vine

IPOMOEA QUAMOCLIT ALBA. White Cypress Vine. The same as the Red variety. February to June.

IPOMOEA QUAMOCLIT ROSEA. Red Cypress Vine. Very beautiful red flowers. Twenty feet. February to June.

GIANT IMPERIAL JAPANESE MORNING GLORY. (Mixed). The vines are of robust growth attaining a height of from 30 to 40 feet. The foliage varies greatly, some plants having yellow or silver foliage, while others are blotched and mottled. February till July.

MOMORDICA BALSAMINA. Balsam Apple. A climbing plant of very rapid growth producing cucumber-like fruits with warts on them. They are believed to contain medicinal virtues. They are put in jars with alcohol and are used as a dressing for cuts, bruises, etc. February till July.

SCARLET RUNNER BEANS. A rapid growing annual climber, bearing sprays of brilliant scarlet pea-shaped blossoms. Used either as a snap or shell bean for eating as well as being desirable for ornamental purposes. Seed may be planted out of doors as soon as danger of frost is past, from March to July. Vines ten to twelve feet high.

DOLICHOS LABLAB. Mixed. Hyacinth Beans free growing plant, with purple and white flowers. March till June.

KUDZU VINE. A leguminous vine somewhat resembling the Velvet Bean in appearance. It is perennial and comes from the root each spring and makes as much growth by about the first of May as the Velvet Bean makes in an entire season, and that on ordinary soil, without fertilizer of any kind. When once established Kudzu thrives as well on the poorest sandy upland as on the best lands. It gathers nitrogen from the air and consequently is a soil improver. Kudzu may be cut from two to four times during the season or pastured. Plant February to July. **Pkt. 10c; oz. \$1.00.**

IPOMOEA BONANOX. The Blue Moonflower. This distinct and charming novelty is valuable on account of being in beautiful and striking contrast with the White Moonflower. February to June.

IPOMOEA NOCTIFLORA. Large Flowering Evening Glory (the White Moonflower). A vine of rapid growth with beautiful, delicate foliage of rapid growth with white flowers. February to June.

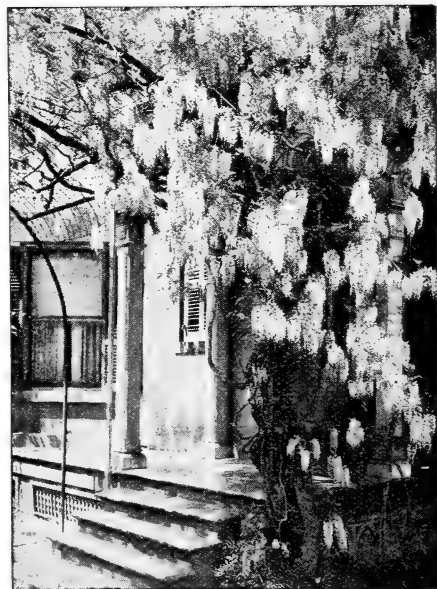

Wisteria

THUNBERGIA (Black Eyed Susan). Lovely trailing plant with large showy flowers. Very pretty flowers in buff, white, orange, etc., with dark eyes. Mixed colors. Planted during January to March.

WISTERIA. Blue and White. This is one of the most popular of our hardy vines, growing rapidly; in bloom is truly magnificent, bearing long pendulous clusters of flowers; growing to a height of 50 feet or more. February to May.

Steckler's Flowering Bulbs

AMARYLLIS JOHNSONI. (St. Joseph Lily). Deep crimson with broad white stripe on each petal, a popular flower in the South. **30c each; \$3.00 per doz., postpaid.**

CALLA AETHIOPICA. Lily of the Nile. As a Winter blooming bulbous rooted pot plant there is hardly anything to come up to the beautiful Calla Lily. Can also be planted in open ground with success. Bulbs should be potted in the months of October, November, December and January, and may be had to bloom from Christmas to March. **35c each; per dozen, \$3.00, postpaid.**

CALLA Elliottiana. A winter blooming bulbous rooted pot plant, of the same characteristics as the White, but having beautiful yellow blooms. Planted in October, November, December and January and may be had to bloom from Christmas to March. **35c each; \$3.50 per dozen, postpaid.**

CALADIUM. Elephant's Ear. Useless to give description, everyone knows it. Planted February to July. **20c each; \$2.25 per dozen.**

FANCY LEAVED CALADIUM (Mixed). Grown for their ornamental leaves, which come in the most glorious shades and combinations. They should preferably be planted in a half-shady place and watered liberally. For massed beds or borders under large trees or for planting in shady porch boxes among green foliage plants. Planted March to July. **Per bulb 25c each; \$2.50 per dozen, postpaid.**



Fancy Leaf Caladium

ALL PRICES IN THIS CATALOG ARE SUBJECT TO MARKET FLUCTUATIONS

Write Us For Prices on Larger Quantities Than Quoted, and State Quantity Wanted and When.

Steckler's Select Dahlias

JERSEY'S BEAUTY. (Dec.) Perfect blooms of pure rose pink, carried on a long wiry stem. A wonderful keeper when cut and a fine exhibition variety. **35c each, postpaid.**

WORLD'S BEST WHITE. (Dec.) A splendid giant variety with broad, wavy white petals which form a most perfectly shaped flower. **45c each, postpaid.**

SAGAMORE. (Dec.) Light saffron yellow with glowing red tinted golden suffusion. A free blooming and medium size flower, greatly admired for cutting. **30c each, postpaid.**

DAKOTA. (Dec.) Large flowers of good form, color a rich deep coral red with coppery suffusion; a very fine variety. **35c each, postpaid.**

MRS. I. de VER WARNER. (Dec.) A refined mauve lavender, large blooms on long strong stems, flowering early and continues to produce until the end of the season. A very attractive variety. **35c each, postpaid.**

SUNKISS. (Hy. Cac.) Soft yellow at the center with salmon and pink shadings; flowers of largest size and on perfect stems. **45c each, postpaid.**

GUIDING STAR. (Pomp.) A beautiful waxy white; one of the best known. **20c each, postpaid.**

DAY BREAK. (Pomp.) A very well known rose pink. **25c each, postpaid.**

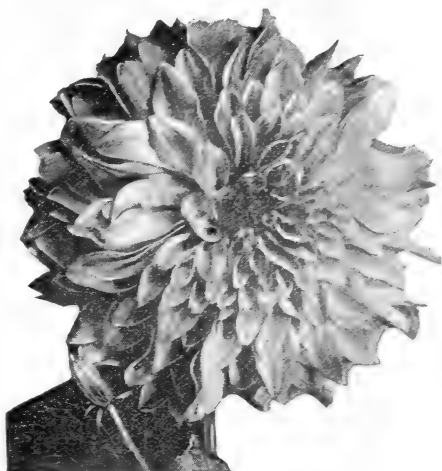

Dahlias

Gladioli Bulbs

AMERICA. Soft lavender pink. The most popular Gladiolus in the world. A vigorous grower and profuse bloomer; about 16 large flowers on each spike; orchid-like and charming. Planted from January to April. **5c each; 45c per doz., postpaid.**

ANNA EBERIUS. Profuse bloomers of beautiful purple flowers, growing in popularity. Planted January to April. **6c each; 65c per doz., postpaid.**

CHICAGO WHITE. Pure white, extra long spikes, very fine for cut flowers; has lavender markings in throat. Planted January to April. **5c each; 45c per doz., postpaid.**

ALICE TIPLADY. Orange saffron flowers, grown extensively. Planted January to April. **5c each; 45c per doz., postpaid.**

SCHWABEN. A very wonderful and attractive Canary Yellow Gladioli, very showy and immense spikes of flowers. Planted January to April. **6c each; 65c per doz., postpaid.**

HALLEY. Coral pink; heavy producer of delicate blossoms. **5c each; 50c per doz., postpaid.**

HERADA. Mauve. A wonderful and attractive variety. **6c each; 65c per doz., postpaid.**

MRS. FRANCIS KING. Light scarlet. Extra long spikes with 20 immense flowers. Color is flame-pink shading to rich cherry-red in throat, maroon lines at petal tips and purple patch on bend of inside petals. Extremely beautiful. Planted January to April. **5c each; 45c per doz., postpaid.**

STANDARD MIXTURE. A very fine mixture of all colors, and attractive in a garden. Planted January to April. **4c each; 40c per doz., postpaid.**

MRS. LEON DOUGLAS. Very fine rose striped orange and scarlet blooms, on long heavy spikes. **7c each; 75c per doz., postpaid.**

Tuberoses

MEXICAN SINGLE. Grows and flowers extensively throughout the South. Very desirable for cut flowers. White blooms. Planted February to July. **4c each; 40c per doz., postpaid.**

Cannas

Mixed Colors Only.

Bronze and green leaved varieties.
15c each; \$1.25 per dozen, postpaid.

Easter Lily

EASTER LILY. This handsome white Lily is similar in shape to our St. Joseph Red Lily, except that the tube is a little shorter and the outside petals a little more recurved. September until March. **25c each; \$2.50 per doz., postpaid.**

CHINESE TONKIN CANES

Five feet, extra heavy, for staking dahlias, young fruit trees, etc.

10c each; doz. 85c, postpaid



Standard Mixed Gladioli

Plant Department

We are prepared to ship into Mississippi, Texas, Alabama, Tennessee, and Arkansas, everything with exception of Citrus Fruits. In Louisiana we can ship everything we catalogue. Cannot ship plants of any kind into California, Georgia and Florida.

We strongly advise shipping by express whenever practicable. When postage is not included, we will ship by express at purchaser's expense. We are not responsible for plants arriving in bad condition, due to delay in transportation. Claim should be made to transportation company at time of receipt if plants are received in bad condition.

Ornamental Shrubs—Deciduous

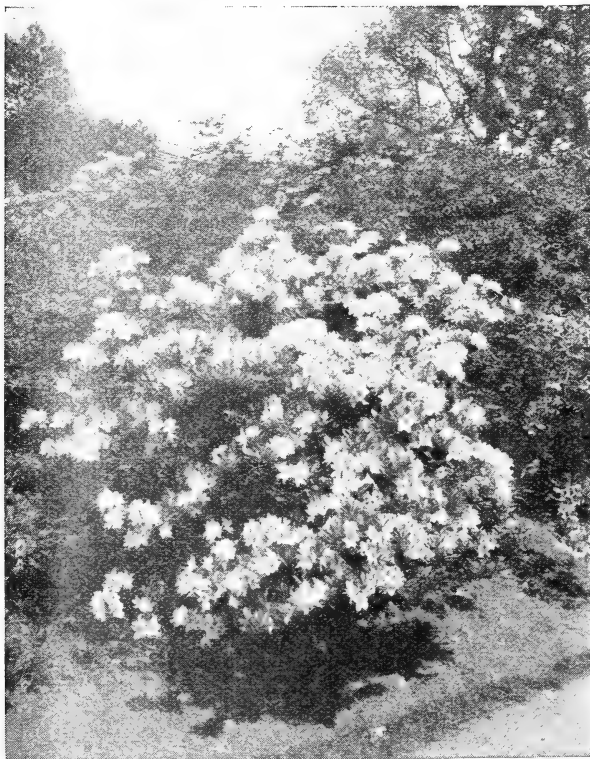

Azalea

ABELIA GRANDIFLORA. Pinkish white flowers. Dark, glossy leaves. 18 to 24 in. \$1.00; 2 to 3 ft. \$1.50, postpaid.

ALTHEA. Double White, Rose, Purple. A good summer flowering plant in the above separate colors. 75c, \$1.00, \$1.50 each, according to size; not prepaid.

BUDDLEIA. Butterfly Bush or Summer Lilac. Flowers of a deep shade of violet; plant is tall growing, blooms from June until frost, very ornamental. 6 to 8 inches 50c; 1 to 2 feet \$1.00 each; 2 to 3 feet \$1.75, postpaid.

Hedge Plants and Flowering Plants

CAMELLIA JAPONICA. To get the best results Camellias should be planted in a partially shaded situation, especially where protected from the cold winds of the winter and the hot, afternoon sun of summer. Any good garden soil is suitable. Should have plenty of root drainage. Single and double, Red, Pink and White. 6 to 8 inch \$1.50; 10 to 12 inch \$3.00; large plants, 20 inches, 4.50 each, not prepaid.

Azaleas. Two year, well branched plants, full of flower buds; in all the desired colors. \$1.50 each, postpaid.

To Grow Azaleas Successfully—If your soil is not acid or sour you cannot grow Azaleas properly. Aluminum Sulphate can be used to change your soil to an acid reaction and should be broadcast over the surface at the rate of 1 to 2 pounds to each square yard of ground area. Imported Granulated Peat Moss should also be used in connection with Azaleas in order to make the soil spongy.

CALYCANTHUS. Sweet Shrub. Flowers chocolate color and deliciously fragrant; very desirable. 24 to 36 in. \$1.50, postpaid.

CREPE MYRTLE (Lagerstraemia Indica). Universal favorite in the South and deservedly so. Deciduous shrubs, hardy in the southern states and producing throughout the summer great clusters of delicate fringed flowers. To obtain best results transplanting should be done in March and April. White, purple—this is quite a scarce

and a very lovely variety. Pink—same as scarlet in color. 3 to 4 feet \$1.50, not prepaid.

DEUTZIA. Strong, upright grower, double white flowers in profusion, buds pink. 2 to 3 ft. \$1.00; 3 to 4 ft. \$1.50; 4 to 5 ft. \$1.75, prepaid.

FLOWERING PEACH. Double red and pink. Very showy double rose-like flowers. 3 to 4 ft, well branched, \$1.50, prepaid.

FORSYTHIA. "Golden Bell." Bell shape yellow flowers before leaves appear. Earliest shrub to bloom. 2 to 3 ft. \$1.00; 3 to 4 ft. \$1.50, prepaid.

LIGUSTRUM AMURENSE. Amoor River Privet. Most universally planted hedge. Our hedges of this desirable evergreen have for years past been noted for their perfect shade and appearance. Prices: 2 to 3 ft. \$1.50 per dozen; \$7.00 per 100, not prepaid. 3 to 4 feet \$2.00 per dozen; \$15.00 per 100, not prepaid.

MAGNOLIA FUSCATA. Banana or Sweet Shrub. Very sweet scented, creamy yellow flowers, hardy in the South; blooming season, early Spring. 12 to 20 in. \$2.00; 20 to 30 in. \$3.00, not prepaid.

SWEET OLIVE. Olea Fragrance. One of the most desirable flowering shrubs for Southern gardens. White flowers although, small, are produced in clusters and emit the most pleasing fragrance. Of very easy culture. \$2.00 and \$3.00 each, according to size. Not prepaid.

SPIREA VAN HOUTTEI or BRIDAL WREATH. Spring blooming shrub, very attractive. 24 to 35 in. \$2.00; 3 to 4 ft. \$2.50, postpaid.

SPIREA ANTHONY WATERER. Makes nice round bushes 15 to 18 in. high. Flat heads of rosy-red flowers all summer. 1 yr. plants \$1.00; 2 yr. plants \$1.50, prepaid.

WEIGELIA. Strong growing shrub to height of 5 to 6 ft., covered with masses of pink or red trumpet-shaped flowers in May. 1½ to 2 ft., well branched, \$1.00; 2 to 3 ft. \$1.50; 3 to 4 ft. \$2.00, postpaid.



SPIREA VAN HOUTTEI

Ferns

ASPARAGUS SPRENGERII. A beautiful variety of this graceful class of plants, especially useful to grow as a pot plant for house decoration, or planting in hanging baskets, where it makes a graceful drooping plant with branches or fronds 4 to 5 feet in length of a rich shade of green. Prices: From 2½ inch pots 25c; 4 inch pots 50c; and 5 inch pots, 75c each, postpaid.

ASPARAGUS PLUMOSUS. (Climbing) and Nanus (Dwarf). An excellent plant for window culture, of lace like texture. Very desirable for gracing bouquets. Prices: From 2½ inch pots 25c; 4 inch pots, 50c; and 5 inch pots, 75c each, postpaid.

BOSTON FERN. This popular fern is one of the best decorative plants in the fern family. Excellent for making large specimen plants and for hanging baskets. Very hardy. Prices: From 2½ inch pots 25c; 4 inch pots 50c; 5 inch pots 75c; 6 inch pots \$1.25 each, and 7 inch pots \$2.00 each, postpaid.

ROOSEVELT. Similar in appearance to the Boston, but fronds are very much thicker, giving the Roosevelt a pronounced wavy effect. Prices: From 2½ inch pots, 25c; 4 inch pots, 50c; 5 inch pots 75c; 6 inch pots \$1.25 each; 7 inch pots \$2.00 each, postpaid.

WHITMANII (Ostrich Plume). Very decorative fronds, has appearance of the tail of a fish, very beautiful for a house plant in the winter and a good grower. Prices: From 2½ inch pots 25c; 4 inch pots 50c; 5 inch pots 75c; 6 inch pots \$1.25 each; 7 inch pots \$2.00 each, postpaid.

COMPACT SWORD FERN. Fitting companion for the Boston, dwarfier, more erect in growth, much darker shade of green, very gracefully arched and very desirable. Prices: From 2½ inch pots 25c; 4 inch pots 50c; 5 inch pots 75c; 6 inch pots \$1.25; 7 inch pots \$2.00 each, postpaid.

SMITHII (Baby's Breath). This fern is splendid to use for dish planting, the finest foliage of all ferns. Fronds very fluffy and a well known variety. Prices: From 2½ in. pots, 25c; 4 in. Pots, 50c; 5 in. Pots, 75c; 6 in. Pots, \$1.25 and 7 in. Pots, \$2.00 each, postpaid.

HANGING BASKETS. Our baskets are well established and will greatly enhance the beauty of your porch. They are filled with Asparagus and Boston Ferns. We can make them of assorted plants and ferns as desired. We suggest shipments by express as they can be crated and will arrive in good condition. Prices: 10 inch \$2.00; 12 inch \$3.00, not prepaid.



of green. Prices: From 2½ inch pots 25c; 4 inch Asparagus Plumosus

Collection of Plants for Hanging Baskets

1 Boston Fern, 2 Geraniums, 2 Coleus, 2 Weeping Lantanas, 2 Vincas, 2 Wandering Jew.

\$2.00 Postpaid

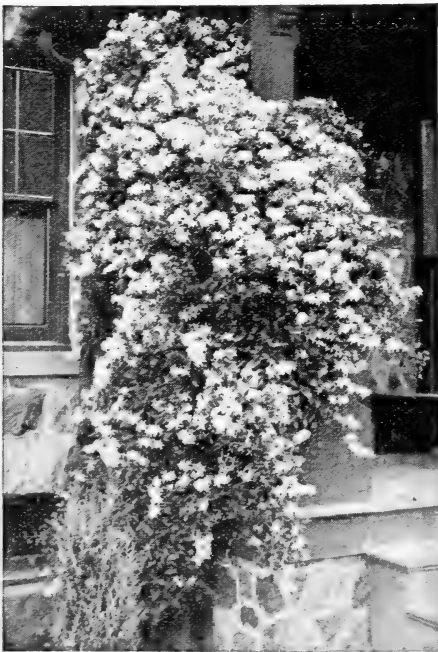

Clematis Paniculata

Vines and Climbers

AMPELOPSIS VETCHII (Boston or Japanese Ivy). The most popular climbing plant for covering brick, stone, trees, etc. When it becomes established it is of a very rapid growth, and clings to the smoothest surface, the foliage is of a rich olive green during the summer months, changing to bright crimson and scarlet in the fall. Prices: 10 to 15 inches 50c each; 15 to 24 inches \$1.00 each, postpaid.

ANTIGONON LEPTOPUS (Rosa Montana or Mountain Rose). A beautiful vine, with pea-like flowers, pink or rosy red colored. It is one of the most beautiful climbers grown in the Southern States and desirable. Prices: 1 year old plants 50c; 2 year old plants \$1.00, postpaid.

CLEMATIS PANICULATA (Japanese Virgin's Bower). One of the most beautiful hardy flowering vines. The flowers are pure white and are borne in large panicles or clusters of blooms, fairly covering the plant. Prices: 5 inch pots 50c each, postpaid.

BIGNONIA LAURIFOLIA. Evergreen glossy foliage, lavender flowers, finest vine for verandas, not subject to any insect pests. The finest evergreen vine for the South. Blooms in February when no other plant or vine is in bloom. Prices: From 4 inch pots 60c each; 5 inch pots 90c each, postpaid.

HONEYSUCKLE (Bush). Pink or white flowers, followed by bright red berries. 2 to 3 ft. \$1.00; 3 to 4 ft. \$1.50, postpaid.

HONEYSUCKLE (Chinese). A constant bloomer, producing fragrant white and yellow blooms. Prices: 12 to 18 inches 30c each; 18 to 24 inches 50c each, postpaid.

ENGLISH IVY. One of the principal plants for covering tombs, as well as unsightly walls of slow growth but very hardy. Resists both heat and cold. Prices: From 2½ inch pots 25c each. 4 in. Pots, 50c, postpaid.

WISTERIA. For trailing over buildings, plazas, verandas or trellises, the decorative features which their long graceful blossoms afford, makes a particularly pleasing effect. We have these in light blue and white. Prices: 18 inch 50c each and 24 inch \$1.00 each, postpaid.

FICUS REPENS. Evergreen climber, for covering walls, pillars, etc., clings to stone or woodwork. Prices: 3 inch 35c; 4 inch 75c, postpaid.

Write Us For Prices on Larger Quantities Than Quoted, and State Quantity Wanted and When.

Plants



House Hydrangea

HIBISCUS. Peachblow. Large double flowers of a soft pink with deep center, the flowers form four to five inches in diameter.

Grandiflorus. The finest of the single Hibiscus, with scarlet crimson flowers. Prices: from 2½ inch pots 30c; 4 inch pots 50c; 5 inch pots \$1.00; 6 inch pots \$1.50 each, postpaid.

DELICATISSIMA or WEEPING LANTANA. One of the grandest basket plants yet introduced, the plant is a graceful drooping plant, bearing continuously during summer and winter, large clusters of delicate lilac blooms. Prices: From 2½ inch pots 25c; 4 inch pots 50c; and 5 inch pots 65c each, postpaid.

HYDRANGEA OTASKA. A very beautiful variety from Japan, bearing large clusters of bluish pink flowers in great abundance through the season. Prices: 3 inch 50c each; 5 inch 60c each; 7 inches \$1.00 each, postpaid.

SALVIA SPLENDENS. (Scarlet Sage). The flowers are produced so abundantly as to bend the branches and suggest the name drooping spikes. Very attractive, showy and one of the best for decorative purposes whether used singly or in mixed groups. Prices: From 2½ inch pots 10c each; 4 inch pots 25c, postpaid.

SHASTA DAISIES. Large attractive daisy, fine for cut flowers, perennial, no garden is complete without them. Prices: 10c each; \$1.00 per dozen, postpaid.

OPHIPOGON JABURAN (Steckler's Japanese Evergreen Hedge). A very fine border plant, dark green foliage, used for hedging in shady places and otherwise where other plants will not thrive. Stands the hottest as well as the coldest weather. Grows about 12 inches high. Prices: 40c per doz.; \$2.50 per 100, postpaid.

COLEUS. Christmas Gem. A very lovely plant, having broad leaves, beautifully marked. 2½ inch pots 10c each; 4 inch pots 30c each, postpaid. Collection of 12 standard varieties Coleus for \$1.00, postpaid.

PLUMBAGO CAPENSIS. Excellent bedding plant, profuse bloomer of azure blue flowers. Prices: From 2½ inch pots 30c; 4 inch pots, 60c each, postpaid.

POINSETTIA PULCHERRIMA. Tropical plant, flowers red in color, sometimes a foot in diameter. Very popular and very attractive. Prices: From 3 inch pots 40c; 4 inch pots 75c and 5 inch pots, \$1.00, postpaid.

BOUGAINVILLEA. Crimson Lake. Showy mass of pale rosy crimson bells, very popular for pot use. Prices: From 4 inch pots. 75c; 5 inch pots, \$1.25 and 6 inch pots, \$1.75 each, postpaid.

BANANA. The fruit producing variety. By express only. Prices: 75c and \$1.50 each, not prepaid.

ASPIDISTRA LURIDA. Long wavy, green leaves, very useful house plant, will thrive in comparatively dark places. Prices: From 4 inch pots 75c each; 6 inch pots \$1.50 each, postpaid.

FIGUS ELASTICA. India Rubber Plant. A most hardy decorative house plant, thick, healthy well colored leaves. Prices: From 3 inch pots 30c; 4 inch pots 50c; 5 inch pots 80c and 6 inch \$1.50 each, postpaid.

GIANT VIOLETS. Large Flowering Violets for bordering purposes. Doz. 50c; 100, \$3.00, postpaid.

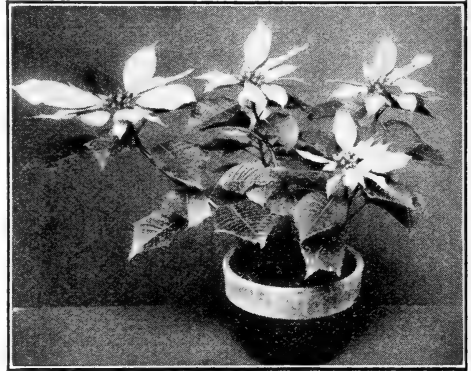

Poinsettia

OLEANDERS. Nothing better for ornamentation. Planted in good, rich soil and given plenty of moisture during growing season. We have White, Pink, Red and Rose. Prices: 8 to 12 inch, 60c each; 12 to 18 inch, \$1.00 each; 18 to 24 inch, \$1.50 each; 24 to 30 inch, \$2.00 each, not prepaid, by express only.

SINGLE CACTI

Small 40c; medium size 50c; large 75c each, postpaid.

CHRYSANTHEMUM

The Flower for All Saints Day for cemetery decoration. Planted any time after the ground can be worked up to July 1st, will give good blooming plants in the fall. Our plants are ready March 1st and we recommend early planting for perfection of blooms.

Chrysolora. Best yellow variety.

Mrs. H. Robinson. Our best white variety, can be depended on to bloom for November 1st.

Bronze. A very fine variety.

Prices on the above: 15c each; \$1.50 per dozen; \$3.00 per 100, postpaid.

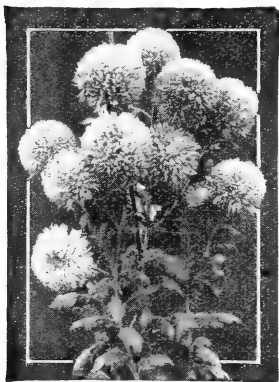

Chrysanthemums

GARDENIA FLORIDA (Cape Jasmine). Fine for conservatory or open ground. Double pure white flowers, very fragrant. Price: \$1.00 and \$2.00 each, according to size, postpaid.

MAID OF ORLEANS or **ARABIAN**. Double waxy-white flowers, produces freely throughout the summer, very desirable sweet and fragrant. Price; 2½ in. pots 30c each; 6 for \$1.00, postpaid.

GERANIUMS. Mme. Landry. Distinct salmon pink with slight scarlet shading. Prices: 2½ in. pots, 25c each; \$2.50 per dozen, postpaid.

S. A. NUTT. Dark crimson variety, stands sun well, best double variety. Prices: 2½ in. pots, 25c each; \$2.50 per dozen, postpaid.

LAFAVORITE. Pure white, dwarf, compact grower, among the best bedders. Prices: 2½ in. pots, 25c each; \$2.50 per dozen, postpaid.

BERTHE DE PRESSILY. Large, silvery rose color. Prices: 2½ inch pots 25c each; \$2.50 per dozen, postpaid.

JASMINES. Cestrum Nocturnum (Night Blooming Jasmine). Free blooming and fragrant at night. Price: 2½ inch pots 20c each; 6 for \$1.00, postpaid.

Grand Duke of Tuscany. Every-blooming white flowers of delightful fragrance, dwarf, sturdy habit of growth. Price: 2½ inch pots 30c each; 6 for \$1.00, postpaid.



Geranium

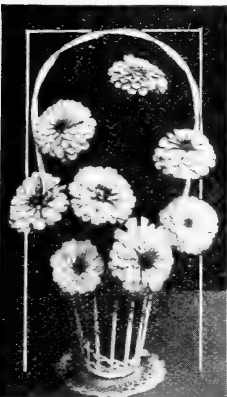

Giant Zinnias

VERBENA. Mammoth Mixed. Very useful for bedding, of the mammoth flowering type, colors range through all different shades of scarlet, purple, crimson, pink, blue, white, etc. Mixed seedlings only, not sold in separate colors. Prices: 85c per dozen; \$6.50 per 100, postpaid.

PETUNIAS. For outdoor porch or window boxes or for bedding, very effective and continue to bloom until frost. Single assorted colors, not sold in separate colors. Prices: 85c per dozen; \$6.50 per 100, postpaid.

ALTHENANTHERA. Splendid for bedding or bordering. Very compact, and well known. Red and yellow. Prices: 75c per dozen; \$5.00 per 100, postpaid.

STECKLER'S GIANT ZINNIA. Without a doubt the largest and finest ever introduced. A fine collection of beautiful colors, seedlings not sold in separate colors. Plants ready from April 1st. Prices: 40c per dozen; \$2.50 per 100, postpaid.

VETIVERT PLANTS—A very well known plant which roots after being dried are used for perfuming clothes, etc., having a very fragrant odor. Price, \$1.00 and \$1.50 per clump, postpaid.

PANSY PLANTS. Our Pansy Plants are grown from the highest grade of imported seed and grown by a pansy specialist. Large flowering and contains many rare and beautiful colors not generally obtainable. Plant a bed of Pansies from December to March; they begin to bloom immediately. Doz. 30c; 100, \$1.75, postpaid.

Annuals for Fall Planting

Seedlings. Plants Ready November 15th to May 1st.



Calendula

CALENDULA or **POT MARIGOLD**, seedlings, 60c per dozen; \$4.00 per 100, postpaid.

CHINESE PINKS—50c per dozen; \$3.50 per 100, postpaid.

BELLIS PERENNIS—English Daisy—60c per dozen; \$4.00 per 100, postpaid.

GOLDEN FEATHER or **PYRETHUM**—50c per dozen; \$3.50 per 100, postpaid.

PHLOX. Mixed, 60c per dozen; \$4.00 per 100, postpaid.

CARNATIONS. Marguerite, 10c each; \$1.00 per dozen, postpaid. Larger plants 25c each; \$2.50 per dozen, postpaid.

SWEET ALYSSUM. 25c per doz.; \$2.00 per 100, postpaid.

SNAPDRAGON. Mixed—\$1.00 per dozen; \$7.00 per 100, postpaid.

CANDYTUFT. Mixed—75c per dozen, \$5.00 per 100, postpaid.

LARKSPUR. Mixed—60c per dozen; \$4.50 per 100, postpaid.

For descriptions of above, see description of flower seed in this book.

Write Us For Prices on Larger Quantities Than Quoted, and State Quantity Wanted and When.

Roses (Bush)



Radiance

RADIANCE (HT). Silvery pink; the best of all roses.
RED RADIANCE (HT). Cherry red blooms, fine pointed buds. The best red rose.
VESUVIUS (HT). Velvety red; single with yellow center; disease resistant.
WHITE MAMAN COCHET (T). Very double flower; white tipped pink.

PRICES ON BUSH ROSES

Bare root—Strong 2-year-old plants, 75c each; doz. \$7.50, not prepaid.
 Balled and burlapped—Strong 2-year-old plants, \$1.25 each; doz. \$10.00, not prepaid.

Roses (Climbing)

AMERICAN PILLAR. Brilliant carmine pink.
BANKSIA. Yellow.
CHEROKEE (L). Pink.
CL. GRUSS AN TEPLITZ (HB). Scarlet crimson.
CL. HELEN GOULD (CL HT). Rosy red.
CL. MME. CAROLINE TESTOUT (CL HT). Silvery pink.
DR. W. VAN FLEET (HW). Flesh pink.
EMILY GRAY (HW). Golden buff.
PAUL'S SCARLET (HW). Intense scarlet.
ROSERIE (HM). Deep pink.
SILVER MOON (HW). White.
TAUSENDSCHON (HM). Bright pink; a grand hardy climbing rose. The flowers are soft pink at first, but as they age the most beautiful shades of carmine-rose, cerise, blush and soft white with a gleam of light yellow soft crimson and intermediate tints; a combination of charming coloring which is bewildering.

PRICES ON CLIMBING ROSES

Bare root—Strong 2-year-old plants, \$1.00 each; doz. \$9.00, not prepaid.
 Balled and burlapped—Strong 2-year-old plants, \$1.25 each; doz. \$10.00, not prepaid.

Steckler's Special Rose Collection

Bare root, \$3.50; balled and burlapped, \$5.50.
 Not Prepaid

6 STRONG 2-YEAR ROSES

4 Bush Roses—2 Climbing Roses

1 Radiance	1 Thousand Beauty
1 Red Radiance	1 Maman Cochet
1 Paul's Scarlet Climber	1 Frau Karl Druschki

Deciduous Shrub Seed

BLACK LOCUST—Per oz. 25c; per lb. \$2.50, postpaid.
CATALPA SPECIOSA (True)—Oz. 50c; lb. \$3.00, postpaid.
CITRUS TRIFOLIATA—Oz. 25c; lb. \$2.00, postpaid.
EUCALYPTUS ROBUSTA—Oz. \$1.00; lb. \$3.00, postpaid.
EUCALYPTUS ROSTRATA—Oz. \$1.00; lb. \$7.00, postpaid.
TEXAS UMBRELLA CHINA—Oz. 25c; lb. \$1.00, postpaid.
AMOOR RIVER PRIVET HEDGE—Oz. 25c; lb. \$2.50, postpaid.
TUNG OIL TREE SEED—Oz. 25c; lb. \$2.00, postpaid.

Fern Seeds

ASPARAGUS PLUMOSUS Nanus and Asparagus Sprengeri Seed—40c per 100; \$2.00 per 1000, postpaid.
 Write for prices in larger quantities.

Evergreen Tree Seeds

CAMPHOR—Oz. 20c; lb. \$2.00, postpaid.
MAGNOLIA GRANDIFLORA—Oz. 50c; lb. \$3.00, postpaid.
ACORN. La. Live Oak—Oz. 25c; lb. \$2.50, postpaid.
TREE LIGUSTRUM—Oz. 25c; lb. \$2.50, postpaid.
GOLDEN ARBOR VITAE—Oz. 60c; lb. \$5.50, postpaid.
ITALIAN CYPRESS—Oz. 75c; lb. \$7.50, postpaid.

Palm Seeds

CHAMEROPS EXCELSA—Per 100, 90c; per 1000, \$3.50; postpaid.
PHOENIX CANARIENSIS — Per 100, 75c; per 1000, \$3.50, postpaid.
WASHINGTONIA FILIFERA—Oz. 60c; lb. \$3.50, postpaid.
WASHINGTONIA ROBUSTA—Oz. 60c; lb. \$3.50, postpaid.
COCOS PLUMOSUS—Per 100, \$1.70; per 1000, \$12.00, postpaid.
SAGO PALM SEED, each 5c; per 100, \$4.50.

Palms

PHOENIX CANARIENSIS. The Date Palm. One of the hardiest of the genus for outdoor planting. Prices from 2½ in. pots 50c, postpaid; 4 in. pots, \$1; 5 inch pots, \$1.50; 6 inch pots, \$3.00 and specimen field grown plants, \$5.00 to \$15.00, each, not prepaid.

WASHINGTONIA ROBUSTA. Hardy Fan Palm which is used so extensively in the South for outdoor planting, especially adapted for lawns and sidewalks. Prices from 2½ inch pots, 50c, postpaid. From 4 inch pots \$1.00; 6 inch pots, \$3.00; specimen plants, \$5.00 each, not prepaid.

CYCAS REVOLUTA or Sage Palm. One of the principal uses in Louisiana is for Palm Sunday and it is used extensively by people who observe this occasion and for lawns, parks and street planting where bush form is desired. It grows sometimes as large as 10 feet high. Prices, 75c and \$1.50 each, not prepaid.

Write Us For Prices on Larger Quantities Than Quoted, and State Quantity Wanted and When.

Evergreens

BAKER'S ARBORVITAE. A fine pyramidal tree dense in bright green foliage. The best tall growing evergreen for formal effect. 1½ to 2 ft. \$1.25; 2 to 3 ft. \$1.75; 3 to 4 ft. \$2.25.

BERCKMAN'S DWARF GOLDEN ARBORVITAE. Has dense, golden hued foliage; dwarf habit of growth; broad elliptical shape. 8 to 12 in. \$1.00; 12 to 18 in. \$1.50; 18 to 24 in. \$1.75; 24 to 30 in. \$2.25.

CHINESE ARBORVITAE. This is the broadly pyramidal "cedar" most often seen in southern plantings; flat, fern-like foliage. 2 to 3 ft. \$1.00; 3 to 4 ft. \$1.25; 4 to 5 ft. \$1.50; 5 to 6 ft. \$1.75.

TEXAS BLUE ARBORVITAE. Tall growing columnar tree, silvery-blue arborvitae foliage. 1½ to 2 ft. \$1.25; 2 to 3 ft. \$1.75.

CHERRY LAUREL. Hardy evergreen shrub, upright growth; may be pruned to any shape. Bright shiny leaves. 2 to 2½ ft. \$1.25; 2½ to 3 ft. \$1.75; 3 to 4 ft. \$2.25, postpaid.

PRIMROSE JASMINE. Evergreen shrub, arching branches, bright yellow flowers in spring. 2 to 3 ft. \$2.00, postpaid.

LIGUSTRUM LUCIDUM WAX. Broad leaved evergreen shrub of compact growth; dark, glossy green foliage. 6 to 8 in. 35c each, postpaid. Not prepaid, 8 to 12 in. 75c; 12 to 15 in. \$1.25; 16 to 20 in. \$2.00.

LIGUSTRUM. Tree (Japonica). An evergreen, leaves smaller than the Wax Ligustrum; dark green in color; especially recommended for street and garden planting and for neutral grounds. 3 ft. \$2.25 each, not prepaid.

CEDRUS. Cedar Deodora. Blue foliage considered the most beautiful and ornamental Cedar, and adapted to this climate. 15 to 18 in. \$2.00; 2 to 3 ft. \$3.00, not prepaid.



A Planting of Arborvitae, Cedar and Juniper

ITALIAN CYPRESS. Very ornamental, straight grower, a favorite in New Orleans territory. 18 to 24 in. \$1.00; 30 to 36 in. \$2.00; 40 to 48 in. \$3.00; 5 ft. \$4.50, not prepaid.

PITTOSPORUM TOBIRA. Broad leaved evergreen shrub, bright foliage, flowers in spring; can be pruned any shape. 6 to 8 in. 35c, postpaid. Not prepaid, 8 to 12 in. 75c; 12 to 15 in. \$1.25; 16 to 20 in. \$2.00.

BOXWOOD. Sicus Vitadae. Small evergreen with pale green foliage; very hardy; can be shaped in any desirable form by shearing. 6 to 8 in. 20c, postpaid. Not prepaid, 8 to 12 in. 30c; 18 to 24 in. \$1.25 each.

CHINESE JUNIPER. Handsome pyramidal tree, silvery-blue green needle like foliage; height, 10 to 12 ft.; very hardy. 2 to 2½ ft. \$1.25; 2½ to 3 ft. \$1.75; 3 to 4 ft. \$2.25. Not prepaid.

BLUE and CANNART JUNIPER. These two trees are the aristocrats of the Junipers. Broad pyramidal shape, branching habit; foliage a beautiful grey-blue in the former; heavy dark green in the latter. 2 to 3 ft. \$2.25; 3 to 4 ft. \$3.25, not prepaid.

JAPANESE JUNIPER. Finest evergreen for the South. Fan shaped, silvery-green foliage; a beautiful lawn specimen. 1½ to 2 ft. \$1.75; 2 to 3 ft. \$2.25; 3 to 4 ft. \$3.00, not prepaid.

PFITZER JUNIPER. Finest of the spreading Junipers. Blue-grey foliage, irregular shape, excellent for foundation plantings where height is objectional. 1½ to 2 ft. spread \$1.25; 2 to 2½ ft. spread \$1.75; 2½ to 3 ft. spread \$2.25, not prepaid.



Pfitzer's Juniper

JAPANESE GIANT BAMBOO. In clumps, 75c and \$1.00 each, not prepaid.

CAMPHOR. An evergreen tree, perfectly hardy and does well along the South Atlantic and Gulf Coast, good grower and well adapted for general planting either in shade or yard tree or for windbreak. Prices: 12 to 16 inches, 60c each, postpaid. Not prepaid, 24 to 30 inches, \$1.25 each; 36 to 48 inches, \$3.00.

LOUISIANA LIVE OAK. A fine long lived evergreen tree, native to the South, symmetrical in shape and dark glossy green leaves, very desirable and a handsome tree. Prices: 3 to 4 feet, \$2.00 each; 4 to 5 feet, \$3.50 each, not prepaid.

MAGNOLIA GRANDIFLORA. The State Flower of Louisiana. The grandest broad leaved evergreen of the Southern forest. Leaves large, bright shining on top, usually coated with brownish hairs beneath. Flowers very beautiful white, often 6 to 10 inches across. Prices: 2 ft. \$2.00 each; 3 feet, \$3.00 each; 4 feet, \$4.00 each; 5 feet \$4.50 each, not prepaid.

Write Us For Prices on Larger Quantities Than Quoted, and State Quantity Wanted and When.



Weeping Willow

Hardy Shade Trees

CATALPA SPECIOSA. Large luxuriant foliage, white flowers with purple dots and a touch of yellow around the throat, with pleasant odor. Highly recommended for street planting. **Prices: 4 to 5 feet, \$2.00 each, not prepaid.**

LOMBARDY POPLAR. A native of Europe, remarkable for its erect growth and tall spire like form. **Price: 4 to 5 feet \$1.50 each, not prepaid.**

UMBRELLA CHINA. Dense spreading head, resembling gigantic umbrella, very desirable, rapid growing. **Prices: 4 to 5 feet, \$1.50 each, not prepaid.**

TUNG OIL TREE. Deciduous, very ornamental, large foliage, very beautiful and recommended for street planting. **Price: 3 to 4 feet, \$2.00 each, not prepaid.**

WEeping WILLOWS. Very ornamental and attractive. **Price: 5 to 6 feet, \$2.00 each, not prepaid.**

Grape Vines, Budded Fruit and Nut Trees

Orders taken for December, January and February delivery. Recommend shipments by express.

Apples

BEN DAVIS. Medium to large, excellent keeper.

DELICIOUS. Mellow, large, excellent eating and good shipper.

EARLY HARVEST. Similar to Ben Davis, but ten days earlier.

Prices: 75c each; doz. \$7.50, not prepaid.

Figs

BRUNSWICK or MADONNA. 3 to 4 ft. Large purple fig, fine in flavor. **Each 75c; doz. \$7.50, not prepaid.**

CELESTE. 3 to 4 ft. Medium size, purple to blue, very sweet and a favorite. **Each 75c; doz. \$7.50; 100, \$55.00, not prepaid.**

CELESTE—Balled, 5 to 6 feet, \$3.00 each, not prepaid.

LEMON or MAY—3 to 4 feet. Yellow color, early bearer in May. **Each 65c; doz. \$6.50, not prepaid.**

MAGNOLIA—3 to 4 feet. Large yellow, sweet flavor, excellent for drying and canning. **Each 75c; doz. \$6.00; 100, \$55.00, not prepaid.**

JAPANESE VIOLET—About three times the size of the size of the Celeste, very good and popular. **3 to 4 ft. \$1.00, not prepaid.**

Oranges

DUNCAN GRAPE FRUIT—3 to 4 feet. One of the best and largest thin skin. **Each 85c; doz. \$8.50; 100 \$65.00, not prepaid.**

KUMQUAT—2 to 3 feet. Used for preserving, small size and profuse bearer. **Each 75c; doz. \$7.50, not prepaid.**

WASHINGTON NAVAL ORANGE—3 to 4 feet. Fruit large, red orange in color, skin thick, smooth and tough, seedless. **\$2.00, not prepaid.**

LOUISIANA SWEET—3 to 4 feet. Medium size, thin skin, very sweet. **Each 85c; doz. \$8.50; 100, \$65, not prepaid.**

MANDARIN—3 to 4 feet. Medium in size, flattened, deep yellow in color, skin thin and of fine texture, glove skin. **Each 85c; doz. \$8.50; 100, \$65.00, not prepaid.**

SATSUMA—3 to 4 feet. Large glove skinned, sweet, excellent quality. **Each 85c; doz. \$8.50; 100, \$60.00, not prepaid.**



Satsuma Orange

Apricots

3 to 4 feet. Similar in shape to the Peach, flavor very fine. Each 90c; doz. \$9.00, not prepaid.

Peaches

BELLE of GEORGIA—4 to 5 feet. Sweet, freestone, white skin and flesh, pink cheek. Each 65c; doz. \$6.50; 100 \$50.00, not prepaid.

CHINESE CLING—4 to 5 feet. Sweet, clingstone, white flesh, creamy skin, pink cheek, large. Each 65c; doz. \$6.50; 100 \$50.00, not prepaid.

CRAWFORD'S EARLY—4 to 5 feet. Yellow, freestone, excellent quality. Each 65c; doz. \$6.50; 100 \$50.00, not prepaid.

ELBERTA—4 to 5 feet. Large size, freestone, yellow skin and flesh, red cheek. Each 65c; doz. \$6.50; 100 \$50.00, not prepaid.

J. H. HALE—4 to 5 feet. Large yellow freestone, red cheek, round shape, excellent flavor. Each 65c; doz. \$6.50; 100 \$50.00, not prepaid.

HONEY—4 to 5 feet. Medium size, freestone, white skin and flesh, red cheek, very sweet. Each 65c; doz. \$6.50; 100 \$50.00, not prepaid.

MAYFLOWER—4 to 5 feet. Early, large, well colored clingstone, excellent quality. Each 65c; doz. \$6.50; 100 \$50.00, not prepaid.

STONEWALL JACKSON—4 to 5 feet. Clingstone, white, prolific producer, medium size. Each 65c; doz. \$6.50; 100 \$50.00, not prepaid.

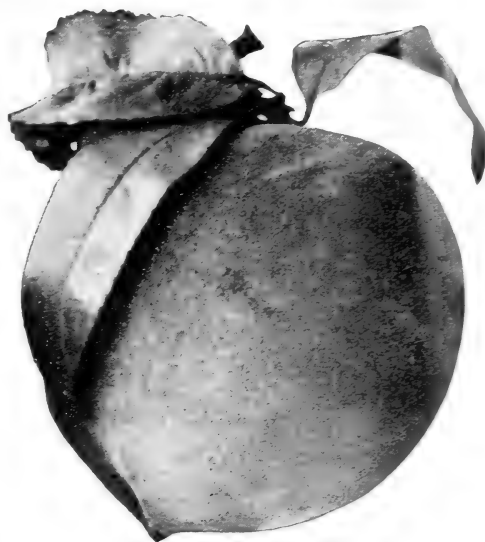

Elberta Peach

Pears

BARTLETT—5 to 6 feet. Large, clear, bright yellow, juicy, a favorite. Prices: Each 85c; doz. \$8.50; 100 \$65.00, not prepaid.

KEIFFERS HYBRID—5 to 6 feet. Yellow with bright vermilion cheek, juicy and large. Each 85c; doz. \$8.50; 100 \$65.00, not prepaid.

LECONTE—5 to 6 feet. Pale yellow, smooth skin, large, a favorite in the South for preserves and eating. Each 75c; doz. \$7.50; 100 \$60.00, not prepaid.

MAGNOLIA—5 to 6 feet. Almost round, excellent for eating and preserving. Each 75c; doz. \$7.50; 100 \$60.00, not prepaid.



Bartlett Pear

Plums

ABUNDANCE—4 to 5 feet. Large, heavy bearing roundish yellow skin. Prices: Each 85c; doz. \$8.50, not prepaid.

BURBANK—4 to 5 feet. Purplish red, deep yellow flesh, large and sweet. Prices: Each 85c; doz. \$8.50, not prepaid.

KELSEY JAPAN—4 to 5 feet. Heart shaped, rich yellow with purple cheek. Each 85c; doz. \$8.50, not prepaid.

OGAN—4 to 5 feet. Large yellow, very sweet, vigorous growing, fine variety. Each 85c; doz. \$8.50, not prepaid.

SATSUMA or BLOOD—4 to 5 feet. Dark purple skin, blood red flesh, excellent preserver. Each 85c; doz. \$8.50, not prepaid.

MESPILUS or Old Fashioned Japanese Plum—Fruit borne in clusters, yellowish fruit, leaves long and glossy green. Also known as Loquat. Prices: 3 to 4 feet, \$3.00 each, not prepaid.



Satsuma

Persimmons

TANE NASHI—3 to 4 feet. Very large, flat, yellow seedless fruit, very sweet. Each 75c; doz. \$7.50, not prepaid.

Pomegranate

SPANISH RUBY—3 to 4 feet. Very large, thick, smooth skin, pale with crimson cheek. Prices: Each \$1.00; doz. \$10.00, not prepaid.

Quince

MEECHIE'S PROLIFIC—3 to 4 feet. Large yellow fruit, excellent for preserving. Each \$1.00; doz. 10.00, not prepaid.

Mulberry

HICK'S—4 to 5 feet. Black, large, fruit, excellent for eating and canning. Each \$1.00; doz. \$10.00; 100 \$75.00, not prepaid.

STUBBS—White, enormous size fruits, frequently two inches in length, an extremely rare variety. Each \$1.00; doz. \$10.00; 100 \$75.00, not prepaid.

Grapes

CAMPBELL EARLY—1 year old. Blue black, early sweet, and very prolific. Prices: Each 50c; doz. \$5.00; 100 \$30.00, not prepaid.

SCUPPERNONG—Very popular bronze color, well known throughout the south. Each \$1.00; doz. \$9.00, not prepaid.

CONCORD—Blue black, thick flesh, very sweet; an old standby. Each 50c; doz. \$5.00; 100 \$30.00, not prepaid.

HERBEMONT or McKEE—Reddish purple, very prolific and sweet, well known. Each 50c; doz. \$5.00; 100 \$30.00, not prepaid.

LUTIE—Light red color, very compact in the bunch and absolutely rot-proof and of high quality. Each 50c; doz. \$5.00; 100 \$30.00, not prepaid.

WHITE NIAGARA—Creamy white, large, transparent and very sweet. Each 50c; doz. \$5.00; 100 \$30.00, not prepaid.

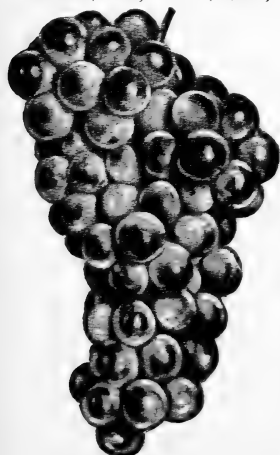

Niagara

Cherry

EARLY RICHMOND—Red. Each \$1.00; doz. \$9.00.

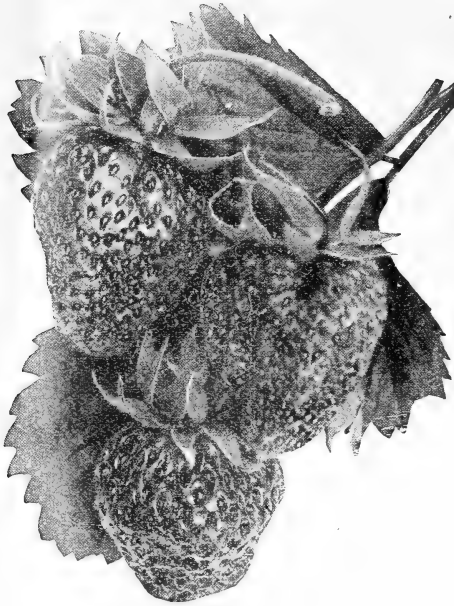

Everbearing Strawberries

Steckler's Strawberry Plants Ready About October 10th

Missionary, Klondike—

25 plants.....	\$0.50	postpaid
50 plants.....	.80	postpaid
100 plants.....	1.25	postpaid
1000 plants.....	3.50	not prepaid

Aroma, Lady Thompson—

25 plants.....	\$0.50	postpaid
50 plants.....	.80	postpaid
100 plants.....	1.25	postpaid
1000 plants.....	3.50	not prepaid

Everbearers, Progressive—

25 plants.....	\$0.85	postpaid
50 plants.....	1.35	postpaid
100 plants.....	2.25	postpaid
1000 plants.....	12.00	not prepaid

Pecans A Real Money Crop

Varieties

STUART—Nut large, thin shell, oblong in shape, full meated, best quality, abundant bearer of rapid growth, popular.

VAN DEMAN—One of the most attractive in appearance, rich, well flavored, medium large, elongated.

SUCCESS—Nut large and round with medium thin shell full and containing a larger quantity of meat than any other pecan on the market.

FROTSCHER'S (Eggshell)—Nut large, oblong in shape, very thin shell. Kernel plump, full, quality good, abundant bearer, rapid grower. A very popular variety.

SCHLEY—Nut medium size, oblong in shape, smooth, clean and bright in color, very thin shell, kernel very plump and rich.

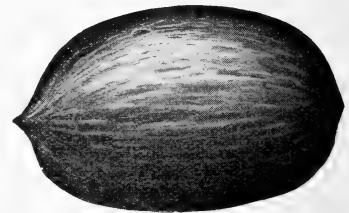

Stuart

PECAN TREES—Proper Distance Apart for Planting

In deep alluvial soils 70 feet apart each way, requiring 9 trees to an acre. In sandy, poor soils, 50 feet apart each way, requiring 17 trees to an acre. Our trees are very fine and true to kind and variety.

	Each	Per 10	Per 100
4 to 5 feet	\$1.20	\$11.00	\$100.00
5 to 6 feet	1.35	13.00	120.00
6 to 7 feet	1.50	14.00	135.00
7 feet	2.00	18.00	150.00
9 feet	2.50	24.00	200.00
10 feet	3.50	32.50	275.00

Write Us For Prices on Larger Quantities Than Quoted, and State Quantity Wanted and When.

Steckler's Insecticides and Sprays

Mailable only when stated. Sent by Express. Not Prepaid except as stated.

Liquid Form

APHINE — Spray for green, black and white fly, red spider, thrip, mealy bug, white and brown scale. Prices: 25c per ¼ pint; 40c per ½ pint; 65c per pint; \$1.00 per quart; \$3.00 per gallon, not mailable.

BLACK LEAF 40—Spray for aphid, thrip, red spiders and numerous plant lice and bugs. Prices: 35c per oz. bottle; \$1.25 per 5 oz. bottle; \$3.10 per 2 lb. tin; \$10.15 per 10 lb. tin, not mailable.

DERRISOL—Used for red spiders, thrip, soft bodied sucking insects, plant lice, etc. Very satisfactory spray. Prices: 1 oz. bottle, 35c; ½ lb. bottle, \$1.25; 1 lb. can, \$2.25; 2 lb. can, \$3.25; 10 lb. can, \$12.00, not prepaid.

EVERGREEN — Non-poisonous Insecticide — Kills most plant insects, including lice, melon beetles, cabbage worms, mealy bugs, mites, etc. Is non-poisonous to man, animals, birds; it kills only insects. Economical, one oz. bottle makes 6 gallons of effective spray, will not destroy fertility of the soil. Pleasant to use, easy to mix, won't gum sprayers, won't corrode metal or rubber. Keeps its strength indefinitely. Prices: 1 oz. bottle, 35c; 6 oz. bottle, \$1.00; 16 oz. bottle, \$2.00; 32 oz. tin, \$3.50; gallon, \$11.50, not prepaid.

VOLCK — Recommended for plants of all kinds for the destruction of scale insects. White fly, red spider, and other insects. Highly recommended for insects on citrus fruit of all kinds. Prices: Pint, 60c; quart, \$1.00; gallon, \$3.00, not mailable.

Powdered Form

ARSENATE OF LEAD—Used for all leaf eating insects. Use either dry or made into a solution. Prices: 35c per lb.; 85c per 4 lb. package; \$3.75 per 25 lb. pkg. Not mailable.

BORDEAUX MIXTURE—Powder for Black rot, mildew, blight, leaf curl, scale, etc. Prices: 35c per lb.; 85c per 4 lbs., postpaid.

BUG DEATH—Use on tender vegetable plants for leaf eating insects. Prices: 35c per lb.; 75c per 3 lbs.; \$1.00 per 5 lbs., postpaid; \$2.00 per 12 lbs., not prepaid.

DRY LIME SULPHUR—Various Fungus diseases on plants. Prices: 40c per lb., postpaid.

FISH OIL SOAP—Used for mealy bugs, nearly all lice on indoor plants and scale on palms. Price: 40c per lb., postpaid.

HAMMOND'S SLUG SHOT—Destroys bugs, insects and worms. Prices: 35c per lb.; \$1.00 per 5 lbs., postpaid; \$1.25 per 10 lbs., \$2.75 per 25 lbs., \$5.00 per 50 lbs., not prepaid. Slug shot Dusters, ½ gallon, 60c, postpaid.

NICOTINE DUST—Used for the control of Plant Lice on Carrots, Turnips, Mustard, Spinach, Radish, Collard, Cabbage, Beet, Tomato, Egg Plants—whether left in field or to be transplanted. Requires 4 to 6 pounds to the acre. Price: 40c per lb., postpaid. Not prepaid, 10 lbs. at 30c per lb.; 25 lbs. at 25c per lb.; 100 lb. lots at 22c per lb.

TOBACCO STEMS—Boil down to strong solution or strew around plant root for leaf eating insects, aphids, etc. Prices: 25c per lb., postpaid; \$2.50 per bale (about 100 lbs.), not prepaid.

TOBACCO DUST—Used for controlling insects on vegetables—plants of all kinds. Prices: 20c per lb.; 2 lbs. 35c; 10 lbs. \$1.25, postpaid; 100 lbs. \$4.50, not prepaid.

Miscellaneous

ARGENTINE ANT POISON—Destroys ants. Price, 35c per pint; 65c per quart; \$2.00 per gallon. Prepared sponge in cans 75c per dozen; \$6.00 per 100, by express or freight only.

STECKLER'S LAWN AND GARDEN FERTILIZERS

NOTICE: Prices on fertilizers are F.O.B. New Orleans. Customer pays the transportation charges. When wanted by parcel post add postage. See Page 3 for parcel post rates. Prices are subject to market change without notice.

ALUMINUM SULPHATE. Used to change your soil to acid reaction and broadcast over surface at rate of 1 to 2 pounds to each square yard of ground. Use Aluminum Sulphate for your Azaleas to make them beautiful. Lb. can 10c; 25 lbs. \$1.75; 50 lbs. \$3.00; 100 lbs. \$5.00.

ACID PHOSPHATE. 16 per cent. Beneficial to all crops. Apply 300 to 500 lbs. per acre. Prices: 10 lbs. 30c; 25 lbs. 50c; 50 lbs. 95c; 100 lbs. \$1.75.

BLOOD. (Dried.) For strengthening plant growth and to promote color in foliage. Used extensively on roses, greenhouse plants, chrysanthemums, etc. Prices: 10 lbs. 50c; 25 lbs. \$1.00; 50 lbs. \$1.50; 100 lbs. \$2.50.

COTTON SEED MEAL. Used principally for truck farms and lawns. Rich in nitrogen and potash. Prices: 10 lbs. 50c; 25 lbs. 75c; 50 lbs. \$1.25; 100 lbs. \$1.75.

FINE RAW BONE MEAL. One of the best animal fertilizers known to plant life. Especially fine for pepping up pot plants and ferns of all kinds as well as vegetables and fruit trees. Quantity per acre, 1,000 to 2,000 lbs. Prices: 10 lbs. 50c; 25 lbs. \$1.00; 50 lbs. \$1.75; 100 lbs. \$3.00. Quantity prices on request.

LIME. To sweeten and put the soil in condition for planting of any sort, use Hydrated, cover the soil and work in; this is very beneficial in putting acid soil in a sweet condition. Use at the rate of 2,000 lbs. to the acre. Prices: Lb. 15c, postpaid; 50 lb. bag 75c, not prepaid.

NITRATE OF SODA. Provides nitrogen in a form that is immediately available to plants. For forcing vegetables, flowers, fruit, etc. Use with care; 500 lbs. per acre. For liquid fertilizer use one ounce to a gallon of water. Prices: 10 lbs. 50c; 25 lbs. \$1.00; 50 lbs. \$1.50; 100 lbs. \$2.50.

STECKLER'S LAWN AND GARDEN FERTILIZER. 4-12-4. A very fine general fertilizer for strawberries, vegetables, flowers, etc. Prices: 10 lbs. 50c; 25 lbs. \$1.00; 50 lbs. \$1.50; 100 lbs. \$2.50.

DUSTING SULPHUR. Used for mildew and black spots on roses. Prices: Lb. 10c; 3 lbs. 25c. Write for prices in larger quantities.

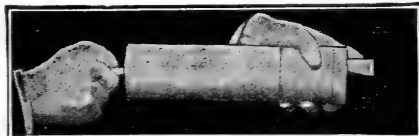

FEENY MODEL B DUSTER. \$1.00 each. Postpaid, \$1.15.



SULPHATE OF AMMONIA. Used extensively to make soils acid and used as a top dressing for lawns after being mixed thoroughly with sand and soil. Prices: 5 lbs. 50c; 10 lbs. 75c; 25 lbs. \$1.25; 50 lbs. \$2.00; 100 lbs. \$3.50.

VIGORO FERTILIZER AND GRASS SEED SPREADER

Junior size, 14 in. \$ 6.25
Standard size, 2 ft. 11.05
Special size, 3 ft. 17.00

Not Prepaid

for Early, Crisp Vegetables
feed them this complete,
balanced diet

VIGORO
Complete plant food



12 oz. pkg. 10c; 5 lb. pkg. 50c; 25 lbs. \$1.50; 50 lbs. \$2.50; 100 lbs. \$4.00.

Write Us For Prices on Larger Quantities Than Quoted, and State Quantity Wanted and When.

STECKLER'S INOCULATORS AND SIMULATORS

INOCULATE ALL LEGUMES WITH

NITRAGIN

The Original Legume Inoculator

Leads in High Germ Count Dated - Fresh Each ear

INOCULATOR PRICES

When ordering, always specify kind of seed.

Alfalfa, All Clovers		Soy Beans, Cow Peas Lespedeza (Hulled)	
Size	Retail	Size	Retail
½ bu.	\$.50	1 bu.	\$.40
1 bu.90	2 bu.70
5 bu.	4.00	5 bu.	1.50
Peas, Vetch, Beans, Austrian Winter Peas		Garden NITRAGIN for Peas, Beans, Sweet Peas	
Size	Retail	Inoculates from 1 oz. to 8 lbs. seed, Price 25c	
½ bu.40		
1 bu.60		
*1½ bu.90		
5 bu.	2.50		

*“100 lb. size.” Packed only for Vetch and Aust. Pea.

PEERLESS GLAZING POINT—The most durable reliable and cheapest in the market. Made of steel wire, two points, they never bend in the middle when driven or work out by wear. Sold in boxes of 1,000 which will glaze 500 lights of glass. Price \$1.00 per 1,000, postpaid.

WIRE HANGING BASKETS

10 inch, not postpaid.....\$0.50
 12 inch, not postpaid..... .60
 Wax Paper, plain white, per lb. postpaid..... .55
 Cut wire for stemming flowers, 12 in., lb. postpaid .50
 Tin Foil, per lb., postpaid..... .40

TREE TANGLEFOOT—Applied to trees keeps ants and caterpillars from crawling up; a sure cure for most insect trouble on all kinds of trees. 1 lb. can, 75c, postpaid.

GRAFTING WAX—Used for Grafting and Budding purposes. ¼ lb. 30c; ½ lb. 55c; 1 lb. 80c, postpaid.
STECKLER'S OKKA GLOVES—(Crude Mule Skin)—\$1.00 per pair, postpaid.

GERMACO HOTKAPS—A scientifically constructed wax paper cone that you place over each plant to protect plants from frost, wind, rain, insects and ground crusting. Hotkaps not only protect plants but make them grow hardier and faster. Prices 1000 \$11.50; in 5000 lots at \$11.00 per 1000; lots of 10,000 at \$10.75 per 1000. Package containing 250 Hotkaps including a papier machie waterproof setter, \$4.00, postpaid. Steel Hotkap Setter, \$2.50, all prices F. O. B. New Orleans, except where noted. Not less than 250 sold.

STIMULPLANT

Makes a WONDER GARDEN

Postpaid

Small size (30 tablets)...\$.25
 Medium size (100 tablets) .75
 Large size (1000 tablets) 3.50

RAFFIA



Its principal use is for tying vines, flowers, asparagus and celery bunches and for grafting. Natural

color is a light straw. 1 lb. 40c; 5 lbs. \$1.75, postpaid. 10 lb. lots and over at 30c, not prepaid.

REEDS FOR WORKING RAFFIA

	Postpaid	
	Per oz.	Per lb.
No. 1	\$0.20	\$1.40
No. 220	1.40
No. 320	1.40
No. 420	1.40

Raffia Needles, 2 for 5c, postpaid.

National Eezy Wear Garden Gloves

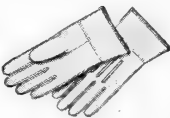

All leather, dirt proof, for men and women. Per pair, 75c.

Florists Supplies

Charge will be made for packing at 25c for orders amounting to \$3.00 or less. On larger orders, add 10 per cent to amount of order. This barely covers the cost. We pack carefully, but will not be responsible for breakage.

RED CLAY FLOWER POTS

Each		Doz.	
2 in.	\$0.02	\$0.23	
2½ in.02½	.28	
3 in.03	.35	
4 in.04	.46	
5 in.07	.82	
6 in.10	1.15	

Saucers for all the above sized pots same price as pots less 10% discount. Cannot be sent by mail.

POT AND TREE LABELS

	Postpaid	
	Per 100	Per 1000
Wire Tree Labels, 3½ inches.....	\$0.50	\$ 4.00
Pot Labels, 4 inches.....	.40	2.50
Pot Labels, 6 inches.....	.60	3.00
Pot Labels, 10 inches.....	1.00	9.00
Pot Labels, 12 inches.....	1.25	10.00

PEAT MOSS—18 lb. carton \$1.25, postpaid. Bale, approximately 140 lbs. \$2.50 each; 10 bale lots at \$2.25 per bale, not prepaid.

SPAGNUM MOSS—Best grade clean Moss. Price, 35c per lb., postpaid; Bale, \$3.50, not prepaid.

BAMBOO ROSE STICKS, dyed green, 1½ feet, 15c per doz.; 100 for 60c, postpaid.

BAMBOO ROSE STICKS, dyed green, 3 feet, 25c per doz.; 100 for 85c, postpaid.

BAMBOO ROSE STICKS, dyed green, 48 inches, 35c per doz.; 100 for \$1.25.

Steckler's Sprays



Each Postpaid

Hudson Continuous Sprayer.....\$0.75 \$0.85
HUDSON MISTY SPRAYER. Universal favorite for use about house, garden, yard, poultry house, etc. Equipped with drip cup and guard. Quart tank. Prices: 35c each or 45c postpaid.

HUDSON MIDGET SPRAYER. ¾ pint. Pump passes through tank, insuring rigidity. A very popular number. Price: 30c each, or 40c postpaid.



MAJOR. Excellent hand duster equipped with two 12-inch extensions. Especially efficient. \$1.00, postpaid.



CADET. A favored small duster for household use. 40c, postpaid.

It Sprays Continuously



AUTO SPRAY NO. 26-C. BRASS—\$1.50 each; postpaid, \$1.75.

RAIN KING NOZZLE—\$1.50 each; postpaid, \$1.75.



Steckler's Sprays and Tools

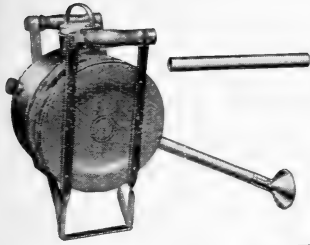

GREEN PLAT Z.
Light, compact and efficient bellows duster. Easily regulated. Excellent for hill crops or reaching under side of foliage. Capacity 2 to 4 lbs. Handles any dust. \$6.00, postpaid.



HUDSON Jr. SPRAYER.
Galvanized, 2½ gal. cap. \$4.25 ea.; not prepaid.

HUDSON FAVORITE SPRAYER.
Galvanized 4 gallon cap. \$5.50 each, not prepaid.

Shears



German No. 82, 8 in., postpaid.....\$2.50
Ladies No. 81, 6 in., postpaid..... 2.10
Wiss No. 209, 9 in., postpaid..... 1.75
Wiss No. 109, 9 in., postpaid..... 3.30
Wiss No. 309, 9 in., postpaid..... 2.50
Wiss Orange Clippers, No. C1, postpaid..... 1.35
Water's Tree Pruner, 8 ft., not postpaid..... 3.50
Water's Tree Pruner, 10 ft., not postpaid..... 4.00
Hedge Shears, 8 in., not postpaid..... 3.00
Hedge Shears, 10 in., not postpaid..... 4.00

HAND STEEL
Strawberry Fork,
\$1.00 ea.; \$1.10
postpaid.



FRENCH STONES, not prepaid.....\$0.65
HAMMERS, not prepaid..... 2.00
ANVILS, not prepaid..... 2.50
IMPORTED FRENCH SCYTHE BLADES
20 inches—Not prepaid\$1.55
22 inches—Not prepaid 1.65

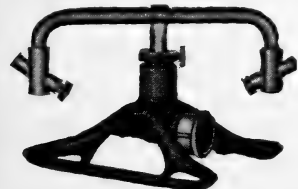

Whirling Showers Lawn Sprinklers

An adjustable revolving lawn sprinkler, made so that a mist or a heavy spray can be obtained. By using a fine adjustment of the nozzle and directing the nozzles themselves in the proper direction a light floating mist for watering golf greens, etc., is obtained. By opening the nozzles and directing them at a different angle the sprinkler revolves slowly and covers a circle of over 70 feet in diameter. Base is of malleable iron, cross arm, revolving shaft, the entire nozzles, packing gland, the bearing at the bottom of the main shaft and hose coupling are all made in brass. Price: \$3.00, not prepaid.



NO. 7 DISSTON Pruning saws, 18 in., each \$2.35, not prepaid.



No. 4 DISSTON Pruning Saws, 18 in., each \$2.35, not prepaid.

STANLEY ALL STEEL GARDEN TOOLS

They make gardening seem like fun, their sleek handles are made of steel tubing and each tool is beautifully finished in green lacquer with orange trimming.

Spading Fork	60c	Heart-shape Hoe ..	60c
Spade	60c	Trowel	25c
Oval Hoe	60c	Transplanting	
Cultivator	25c-60c	Trowel	25c
Two tined Cultivator	25c-60c	Two-tine Spading Fork	60c

These Prices Not Prepaid

JUSTRITE NOZZLES

60c each; postpaid, 70c.



Seeders

CAHOON SEED SOWER. Extra strong—best quality, \$5.50 each, not prepaid.

THE CYCLONE SEEDER, \$2.25 each; postpaid, \$2.50.

MAGNOLIA MSRLS2P—Long handle polished spades, \$1.50 each, not prepaid.

MAGNOLIA No. 2, MRLR2P. Long handle round point polished shovels—\$1.50 each, not prepaid.

PERFECTION RAKES, No. PSB, 14 teeth, (steel) \$1.15 each, not prepaid.

PERFECTION RAKES, No. PSB, 16 teeth, (steel) \$1.25 each, not prepaid.

IOWA HOES—No. G 6½ and 7½ inches, with 4½ ft. handle, socket pattern, \$1.40 each, not prepaid.

4 tine Spading Fork No. OLDS with Iron D handle with wooden grip, \$1.40 each, not prepaid.

4 tine Spading Fork, No. OH4 with 4 ft. Ash handle. \$1.90 each, not prepaid.

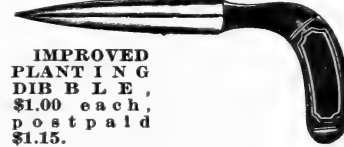

IMPROVED PLANTING DIBBLE,
\$1.00 each,
postpaid
\$1.15.



SCOLLAY RUBBER SPRAY
\$1.60 each;
postpaid,
\$1.70



TRANSPLANTING TROWEL
Disston 6 inch.....Each \$1.00; postpaid \$1.25
Disston 7 inch.....Each \$1.25; postpaid \$1.40
All Steel No. 2.....Each \$0.30; postpaid \$0.35

FRENCH HAND SICKLES—Postpaid, 75c.
SCYTHE SNATHS—French Scythe Handle, ring and wedge, \$1.15 complete, not prepaid.
KNIVES
BUDDING KNIVES, 1 Blade—No. 1011, Aluminum, postpaid, \$1.75.
 No. 306½, Budding Knife, straight blade, \$1.00, postpaid.
 No. 1508, Budding Knife—Bone Handle, one blade, postpaid, \$2.00.
 No. 4049, Pruning Knife, \$1.50 each, postpaid.

STECKLER'S NO. 2 GARDEN FLOW

Equipped with a shovel, calf tongue, weeder, cultivator, mould board or plow. Height of wheel is 24 inches. Price—\$7.00, not prepaid.

THE ECLIPSE ROTARY HAND CORN PLANTER—This is primarily built for planting between plants when first stand fails and only in spots as it is easily operated. Prices: \$2.50, not postpaid.

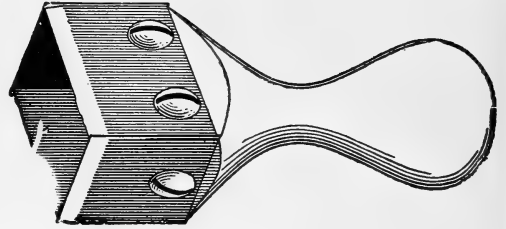

JONE'S PATCH BUDDER—Aluminum
 Price \$2.50, postpaid. Extra blades Set (4) 75c, postpaid
 Continental Lawn Mowers, 15 in. \$24.50; 17 in. \$27.00; 19 in. \$30.00.

Poultry Department

PIGEONS—Homers, Carneaux and Kings are especially adapted to the South. Homers and Carneaux at \$4.50 per pair. White Kings at \$5.00 per pair. Common at \$1.00 per pair. (Express only.) Not sold except in pairs.

POULTRY FEEDS

We handle a full line of Stafolife and Red Plane Feeds. Ingredients are highly guaranteed and of the very best quality. All of our feeds are uniform in construction. Due to the fact that the grain markets fluctuate daily, it is impossible for us to add our prices to our feeds, therefore write us for our very low prices on high quality Mashs, Chick and Scratch Grains.

	Postpaid	Not Prepaid
	1 lb.	100 lbs.
CHICKEN FEED, Etc.		
Chamberlain's Perfect Chick Feed—the best for feeding chicks from 1 day to 4 months old	\$0.20	\$ 5.50
Millet15	6.00
Hemp20	8.50
Grit (fine and coarse) hens teeth.....	.15	1.50
Crushed Oyster shells, fine and med.....	.15	.90
Beef Scraps15	6.50
Whole Flax40	
Sunflower20	10.00

LAWN PARK COOP

Galvanized iron. Size closed, 18x24 inches; open, 18x48 inches. Price \$4.50, not prepaid.

DON SUNG

Chinese for Egg-Laying

MAKES HENS LAY.

A concentrated tonic—no filler—ready to add to the mash feed. Has direct action on the egg-laying organs, increases the appetite, puts the flock in better health and gets the eggs. Easy to give. Used by successful poultrymen from coast to coast.
 Trial size 50c; large size (3 times the 50c size), \$1.00; Special size (6 times the \$1.00 size), \$5.00 postpaid.

PUTNAM BROODER HEATER.
 Price: \$4.75, postpaid

POULTRY MARKER, 25c postpaid

STECKLER'S INCUBATOR THERMOMETERS
 Buckeye, \$1.25, postpaid.

No. 2272, \$1.00 each. Steckler's Incubator Thermometer with legs; No. 2280, \$1.50 each, postpaid.
 Brooder Thermometer, \$1.50 each, postpaid.

CAPONIZING SET—With this instrument better and speedier operations can be performed than with any device ever offered. \$3.25, postpaid.

HUDSON LAWN MOWERS. High grade ball bearing mower, has all the important features which go to make up a quality mower. 10 in. wheel, 6 in. 4-blade reel, reel runs on high grade ball bearings, guaranteed never to require adjustment. Bed knife is pivoted on cones, adjustable. Finished in gold trimmed with red and aluminum.

No. 505—14 inch mower.....	\$6.50
No. 505—16 inch mower.....	\$6.75
No. 505—18 inch mower.....	\$7.25

CHICKEN LICE

After many tests, the U. S. Department of Agriculture found Sodium Fluoride better than anything else for killing lice. We have Sodium Fluoride in the talcimized form, specially processed for use on poultry. Talcimized Sodium Fluoride (for short called T. S. F.) is guaranteed to kill all poultry lice—both old and young, including the lice that hatch from the eggs present at time of treatment. Trial size (enough for 50 birds), 40c; large size (twice the 40c size), 70c; Special Size (5 times the 70c size), \$2.75, postpaid.



"I Need T. S. F."

WORMOIDS

For Worms in Poultry. Most flocks are infected with worms. These parasites sap the health and vitality of the fowl, interfere with laying, stunt development and cost the poultry raiser thousands of dollars every year. Symptoms are drooping plumage, general weakness, loss of flesh or "going light," oftentimes paralysis and death. **Wormoids** is an individual treatment that is prompt, sure and safe. It comes in capsule form and is easily administered to every bird, usually at the same time the flock is culled, banded or treated for lice. Costs no more than flock treatments and is of course more sure and satisfactory. Come in following sizes:
 50 capsules — Postpaid \$1.00
 150 capsules — Postpaid 2.00

Wormoids

—FOR—
WHITE DIARRHEA, CHICK CHOLERA, BOWEL TROUBLES.



Simply drop an Avicol tablet in the chicks drinking water. Almost from that very moment, you will see the sick, droopy chicks begin to perk up and take a new interest in life. Usually, within 48 hours, the chicks that seemed too sick to live are running around as lively as crickets. Avicol puts chicks in good health, and keeps them that way. Guaranteed for both prevention and treatment. Trial size 50c; large size (almost 3 times the 50c size), \$1.00, postpaid.



NONE BETTER

Steckler's Day Old Chicks

We guarantee 100 per cent live chicks. We can furnish most all breeds. Write for prices. Last season we sold over 150,000 chicks to satisfied customers.

Poultry Supplies

We handle a complete line of Hudson Poultry Supplies as follows:

Feeding Troughs

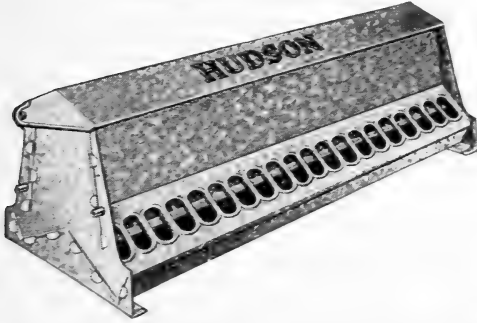

No. CF. Feeding Troughs, 21 inches, 38 holes. Each 90c, not prepaid.

Grit Box

GRIT AND SHELL BOX

- 2 compartment, 50c each; 60c postpaid.
- 3 compartment, 90c each; \$1.15 postpaid.



EGG BOXES. Anderson, 1 setting, 45c each, postpaid; 2 settings, 55c each, postpaid; 50 egg, 65c, postpaid. These are corrugated pasteboard, heavy boxes.

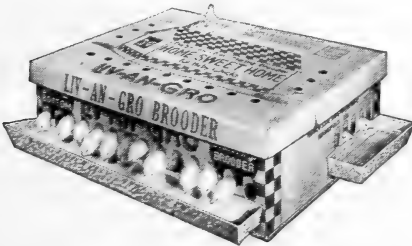

LIV-AN-GRO BROODERS. 50 chick capacity. More chicks live when started in this brooder. Perfect ventilation; low price; most efficient brooder on the market. Price: Without heater, \$1.25 each; if by mail, \$1.50. With heater, \$1.50 each; if by mail, \$1.75. Dropping Pans extra at 45c each.



No. G8—Round Feeders, diameter 6 inches, with 8 feeder holes. Each, 15c; 25c, postpaid.

No. G12—Round Feeders, diameter 8 1/4 in., with 12 feeder holes. Each, 25c; 35c, postpaid.

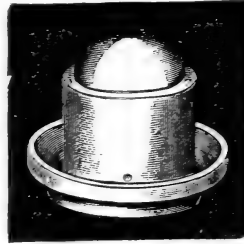

Founts—E.H.M.

Chicken Founts

Earthen, Extra Heavy Glazed

- 1/4 gallon E. H. M. Founts, each, 35c.
 - 1/2 gallon E. H. M. Founts, each, 45c.
 - Gallon E. H. M. Founts, each, 55c.
- Packing, 25c extra per Fount, these prices are not prepaid, if sent by mail add 25c each for postage.



X-RAY EGG TESTER
40c, postpaid

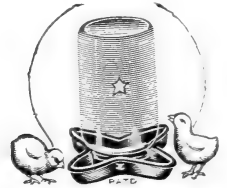

No. 32—Star Fountains without Mason Jar. Each, 10c; 20c, postpaid.

Buckeye Incubators and Brooders

The Buckeye Incubators and Brooders are universally used.

INCUBATORS—OIL BURNING

Prices Not Prepaid—New Prices

- No. 65—75 eggs.....\$18.50
- No. 66—143 eggs.....39.50
- No. 67—286 eggs.....57.75

BROODERS—OIL BURNING

- No. 27-B—Blue Flame, 250 chicks.....\$14.50
- No. 80-B—Blue Flame, 350 chicks.....15.50
- Buckeye Stand, Lamp Bowls, style E.....Postpaid, \$1.25
- Buckeye Incubator ChimneysPostpaid, \$3.85
- Buckeye Brooder ChimneysPostpaid, \$3.85
- Buckeye BurnersPostpaid, \$1.08
- Incubator Lamp WicksPostpaid, \$0.05

POULTRY

Poultry that we offer are bred for egg production, not plain boarders as a good many chickens are.

- White Leghorn Cocks, each.....\$4.00
- White Leghorn Hens, each.....2.50
- Rhode Island Red Cocks, each.....4.50
- Rhode Island Red Hens, each.....3.50
- Barred Plymouth Rock Cocks, each.....4.50
- Barred Plymouth Rock Hens, each.....3.50

(By Express Only)

Settings of eggs of above breeds \$2.75; by mail \$3.00, postpaid—15 eggs per setting.
Allen Round Head Pit Game Cocks, trained, \$15.00; stags, \$12.00 each; hens, \$8.00 each.
CHINA NEST EGGS, 5c each; 50c per doz., postpaid.



Conkey's Celebrated Poultry Remedies

- Old Reliable Powder—25c and 50c, postpaid.
- Conkey's Salvo—25c, postpaid.
- Conkey's Diatex—25c and 50c, postpaid.
- Conkey's Balmo—50c, postpaid.
- Scaly Leg Remedy—25c, postpaid.
- Lice Powder—15 oz. 40c; 48 oz. 85c, postpaid.
- Head Lice Ointment—2 1/2 oz. 25c, postpaid.
- Poultry Worm Remedy—25c, postpaid.
- Y-O—1 lb. pkg. 55c, postpaid.

By Express, not prepaid:

- Nox-I-Cide—Pint 50c; 1 quart 80c; 1/2 gallon \$1.30; 1 gallon \$2.00.
- Fly Knocker—1 quart 60c; 1/2 gallon 90c; 1 gallon \$1.50.

Pets and Their Needs

CANARIES

By express only, at purchaser's risk

Male Birds just beginning to sing—\$4.00.
Fine Male Singing Birds—\$5.00, \$8.00 and \$10.00, each, according to song.

Tested females at \$2.00 each. Untested, \$1.50 each.
If interested in any other birds or live stock, write for prices.

Canary Leg Bands—Aluminum, (numbered) and Celluloid—20c per dozen; \$1.50 per 100, postpaid.

BIRD BATH TUBS—Extra Heavy

White China, oval, 4x3x1½ in. wt. 8 oz., prepaid, 25c.

BIRD SEEDS

Bird Millet, postpaid, per lb.....20c
Hemp, postpaid, per lb.....20c
Mixed Canary, postpaid, per lb.....20c
Plain Canary, postpaid, per lb.....20c
Rape, postpaid, per lb.....20c
Red Bird Seed, postpaid, per lb.....25c

Write for prices on 100 pound lots and larger.

Wire Nests for Canary Birds, 20c, postpaid.

Cuttle Fish Bone, 5c each, postpaid; 75c per pound, postpaid.

FEED YOUR CANARIES

Our Extra Recleaned Bulk

Bird Seed, 5 lbs. 75c, postpaid.

CAGES, STANDS, ETC.

Duco, Green and Gold, cage and stand, full circle, \$2.50 complete.

Duco, Light Green and Dark Green, cage and stand, full circle, \$2.50 complete.

Duco, Red and Black, cage and stand, full circle, \$2.50 complete.

Blue and Gold Cages, \$4.00.

Single Screened Breeding Cages, \$3.00 each.

Double Screened Breeding Cages, \$8.00 each.

No. 70 Round Parrot Cage, \$5.50 each.

No. 75 Round Parrot Cage, \$ 7.00 each.

No. 80 Round Parrot Cage, \$10.00 each.

No. 85 Round Parrot Cage, \$12.00 each.

All the above can only be shipped by express.

Shield Cups—20c each, postpaid.

Delicatessen Cups—5c each, postpaid.

Bird Cage Brackets—30c each, postpaid.

Fish Bone Holders—10c each, postpaid.

Mite Traps—25c each, postpaid.

Parrot Cups—50c each, postpaid.

Breeding Cage Cups—15c each, postpaid.

WEST'S LINE OF BIRD FOOD PRODUCTS

West's Magnesian Bird Grit—20c postpaid.

West's Song Restorer—30c postpaid.

West's Color Food—30c postpaid.

West's Moulting Food—30c postpaid.

West's Liquid Bird Tonic—30c postpaid.

West's Lice Powder—25c postpaid.

West's Egg Bread—30c postpaid.

West's Bird and Animal Salve—25c postpaid.

West's Bird Charcoal—20c postpaid.

West's Bird Digesto—30c postpaid.

West's Diarrhoea Relief—30c postpaid.

West's Asthma Relief—30c postpaid.

West's Constipation Relief—30c postpaid.

West's Honey Ball—15c postpaid.

West's Bird Nesting—15c postpaid.

West's Special Mating Food—40c postpaid.

McALLISTER'S PREPARED FOOD for Mocking Birds, Thrushes, Nightingales, Robins, Starlings, Sky Larks and all soft billed birds. Price per box, 40c postpaid.

BIRD GRAVEL—Box, 15c, postpaid.

ANGORA CATS

They are affectionate and loving, very graceful, and have most charming manners and dispositions, unusual intelligence, and, as naturally follows, great dignity and variety. Males \$15.00; females, \$12.00.

CATNIP

Catnip is recommended for sick kittens and cats. The loose leaves and tops are boiled, 1 teaspoonful to one cup of water, 25c per package, postpaid.

FERRETS—These little animals are the deadliest enemies of Rats, Minks and Mice. As soon as a Ferret enters the home, farm, ship or warehouse, the Rats and Mice leave and do not return as long as the Ferret is present. Prices, \$20.00 per pair.

MALTOID MILK-BONE BISCUITS—The Practical Dog Food. "Bone Shaped." Maltoid Milk Bone Biscuits are easily digested and so very nourishing that after dogs are conditioned on it, less may be fed than any other food. Dog and Puppy Biscuits are put up in the following packages: **Puppy, 10 ozs., 25c; Puppy, 28 ozs., 45c; Dog, 11½ ozs., 25c; Dog, 31 ozs., 45c, postpaid.**

SERGEANT'S DOG MEDICINES

The very best Remedies for all Dog Ills.

Mange Medicine65c, postpaid
Condition Pills60c, postpaid
Sure Shot Capsules60c, postpaid
Puppy Capsules60c, postpaid
Sure Shot Liquid60c, postpaid
Arsenic and Iron Pills.....60c, postpaid
Pepsin Tablets60c, postpaid
Canker Wash60c, postpaid
Tape Worm Medicine60c, postpaid
Diuretic Pills60c, postpaid
Laxative Capsules60c, postpaid
Skip Flea Soap25c, postpaid
Skip Flea Powder25c, postpaid
Carbolic Tar Soap25c, postpaid
Disinfectant (4 oz.)25c, postpaid
Disinfectant (12 oz.)50c, postpaid
Ilak's Shampoo,60c and \$1.10 per bottle, postpaid
60 MINUTE WORM REMEDY.....65c, postpaid

PULVEX

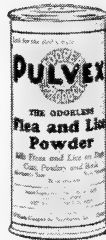

PULVEX—An odorless and nonpoisonous, safe and effective powder to use on any animal, dogs, cats, poultry, foxes, to control lice, fleas, ticks and mites. Most pesticides largely stupefy fleas, causing them to get off quickly, later to revive and reinfest the animal, but no louse, flea, tick or mite coming in contact with Pulvex will either revive or survive. Nothing better for controlling mites on poultry. **2 ozs. 55c; 12 oz. box \$1.10, postpaid.**

TENSO DOG CHAINS, 6 ft. long. Light weight, 55c each; medium weight 60c each; heavy weight 70c each, postpaid.

Pedigree and Registration blanks, 5c each.

PULVEX—That fine English Dog Soap, will not only free a dog of all its fleas and lice but grooms as it cleans. It positively destroys all animal parasites found on the animal and in addition contains oils having a highly beneficial effect on the hide of a dog. **Cake (in metal container) 50c, postpaid.**



Pets and Their Needs

KUR-MANGE—A sure quick way to rid your dog of mange. **3 ozs. 85c, postpaid.**

SOPEX—Keep your dog clean and happy. An ideal vermin killing dog shampoo. Odorless, non-poisonous and nonirritating. **2 ozs. 55c; 4 ozs. 85c, postpaid.**

AQUATIC or POND LILIES

Yellow, each\$2.50
 Red, each 2.00
 Pink, each 2.00
All Postpaid

	Males	Females
Trained Rabbit Hounds.....	\$30	\$25
Trained Fox Hounds.....	30	25
3 months old pedigreed Airdale pups...	40	35
3 months old pedigreed Collie pups....	35	30
3 months old ped. German Police pups..	40	30
3 months old ped. Boston Bull pups....	50	40
3 months old Pit Bull Terrier pups....	40	30
3 months old not ped. Fox Ter. pups....	15	10
3 months old Spitz or Esquimaux pups, not pedigreed	15	12
3 months old French White Curly Poodle pups, not pedigreed.....	10	8

Rhesus Monkeys at \$30 each.

Marmoset Monkeys at \$20 each.

Young Parrots, Double Yellow Head, \$15 each.

Double Yellow Head Parrots, talking birds, from \$35 to \$50 each, according to quality.

GOLD FISH

Fish Can Only Be Sent By Express, According to Size, Not Prepaid
 Straight Tail, per pair.....\$0.35 to \$0.75
 Japanese Fantail, per pair..... 2.00 to 3.50
 Fish Wafer Food, per pkg., postpaid.....15c
 Pearl chips, assorted colors, 20c lb. or 30c, postpaid. Very attractive.

AQUARIUMS

	Not Prepaid
1 quart Aquarium Globes, each.....	\$0.15
2 quart Aquarium Globes, each.....	.35
1 gallon Aquarium Globes, each.....	.60
2 gallon Aquarium Globes, each.....	1.25

Live Baby Alligators, \$1.50 each, postpaid.

Live Baby Turtles, 25c each; 30c, postpaid.

Flying Squirrels during the winter months only, \$1.00 each, not prepaid.

We handle Black, White Swans, Peacocks, Ostriches, etc. Write for prices.

WHITE MICE AND WHITE RATS

Used by laboratories for special serums. **White Rats, \$1.00 per pair; White Mice at \$1.00 per pair.**

COMMON RABBITS

Young, male or female, each, not prepaid, \$1.00.
 Full grown, male or female, each, not prepaid, \$1.50.
 Rabbit Feeders, 75c each, postpaid.

GUINEA PIGS

These pigs are not hogs, but pet animals similar in shape to the hog. It is not an edible hog, but a pet pig. **\$3.00 per pair, not prepaid.**

BELGIAN HARES

6 mo. old female, \$5 each; 6 mo. old male, \$4.00 each.

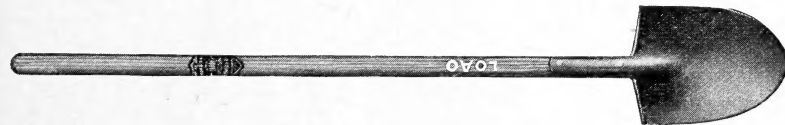
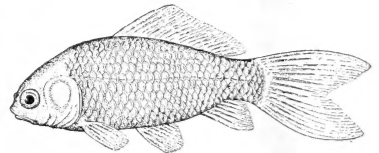

STECKLER'S HOME GARDEN STEEL SHOVEL—Tempered steel, handy for all purposes around the yard. **Each \$1.50, not prepaid.**

STECKLER'S STEEL BRUME RAKE—Very useful for cleaning lawns and yards, the best on the market. **Each, \$1.00, not prepaid.**

BAMBOO LAWN RAKES—Very useful for lawns and yards. **Each 40c, postpaid.**



THE BETTCHER Christmas Tree Holder—Pressed Steel, unbreakable, lighter in weight than cast iron, substantially made, rigid and dependable, will hold tree 1 to 3 inches in diameter, green enameled, cup can be filled with water or moist sand. **Price, \$1.25 each, not prepaid.**

Christmas trees from 2 to 25 feet. Old-fashioned Hemlock Spruce trees, ready from December 10th on.

We are in position to supply you with Cut Flowers, for all occasions as well as Designs of all kinds. Write for prices.

We have books on Vegetable and Flower Gardening, Evergreen, Shrubbery, Live Stock, and in fact on any subject pertaining to Agriculture or Horticulture. Write for our prices.

WHAT TO PLANT AND WHEN TO PLANT IN SOUTHERN STATES

This table is compiled by our seed expert and is as accurate as we can possibly make it, but owing to the various soils and climatic conditions it may be possible that at times it can not be followed to the minute.

GARDEN SEEDS

January	February	March	April	May	June	July	August	September	October	November	December
In Hotbed Beets Cabbage Cauliflower Cucumber Celery Eggplant Lettuce Melons Onions Pepper Squash Tomatoes	Transplant Beets Cabbage Cauliflower Cucumber Celery Eggplant Lettuce Melons Onions Pepper Tomatoes	Artichoke Asparagus Beets Cabbage Cauliflower Celery Collards Corn Salad Cucumber Eggplant Endive Herbs Kale Kohlrabi Leek Lettuce Melons Mustard Okra Onions Parsnips Peas Potatoes Pumpkin Radish Salsify Spinach Squash Tomatoes Turnips	Artichoke Asparagus Beets Cabbage Carrot Cauliflower Celery Collards Corn Salad Cucumber Eggplant Endive Herbs Kale Kohlrabi Leek Lettuce Melons Mustard Okra Onions Parsley Parsnip Peas Potato Slips Pumpkin Radish Salsify Spinach Squash Tomatoes Turnips Plants	Artichoke Asparagus Beets Cabbage Carrot Cauliflower Celery Collards Sweet Corn Cucumber Endive Okra Pumpkin Squash Turnips	Artichoke Beans Beets Carrot Cucumber Sweet Corn Endive Kohlrabi Okra Pumpkin Squash Turnips	Beans Beets Carrot Collards Sweet Corn Cucumber Okra Pumpkin Squash Turnips	Beans Beets Carrot Collards Sweet Corn Cucumber Okra Pumpkin Squash Turnips	In Open Beans Beets Celery Chervil Corn Salad Carrots Endive Kale Kohlrabi Leek Mustard Onion Parsley Peas Pumpkin Squash Turnips	Beans Cabbage Carrot Collards Endive Kale Kohlrabi Leek Lettuce Mustard Onion Parsley Peas Pumpkin Squash Turnips	Beets Carrots Collards Kale Kohlrabi Mustard Onion Parsley Spinach Shallots Strawberry Plants	
In Hotbed Beets Cabbage Cauliflower Cucumber Celery Eggplant Lettuce Melons Onions Pepper Squash Tomatoes	In Open Artichoke Asparagus Beets Carrots Collards Endive Kohlrabi Leek Lettuce Melons Mustard Okra Onions Parsnips Peas Potatoes Pumpkin Radish Salsify Spinach Squash Tomatoes Turnips	Artichoke Asparagus Beets Cabbage Cauliflower Celery Collards Corn Salad Cucumber Eggplant Endive Herbs Kale Kohlrabi Leek Lettuce Melons Mustard Okra Onions Parsnips Peas Potatoes Pumpkin Radish Salsify Spinach Squash Tomatoes Turnips	Artichoke Asparagus Beets Cabbage Carrot Cauliflower Celery Collards Corn Salad Cucumber Eggplant Endive Herbs Kale Kohlrabi Leek Lettuce Melons Mustard Okra Onions Parsley Parsnip Peas Potatoes Pumpkin Radish Salsify Spinach Squash Tomatoes Turnips Plants	Artichoke Asparagus Beets Cabbage Carrot Cauliflower Celery Collards Sweet Corn Cucumber Endive Okra Pumpkin Squash Turnips	Artichoke Beans Beets Carrot Cucumber Sweet Corn Endive Kohlrabi Okra Pumpkin Squash Turnips	Beans Beets Carrot Collards Sweet Corn Cucumber Okra Pumpkin Squash Turnips	Beans Beets Carrot Collards Sweet Corn Cucumber Okra Pumpkin Squash Turnips	In Open Beans Beets Celery Chervil Corn Salad Carrots Endive Kale Kohlrabi Leek Mustard Onion Parsley Peas Pumpkin Squash Turnips	Beans Cabbage Carrot Collards Endive Kale Kohlrabi Leek Lettuce Mustard Onion Parsley Peas Pumpkin Squash Turnips	Beets Carrots Collards Kale Kohlrabi Mustard Onion Parsley Spinach Shallots Strawberry Plants	In Hotbed Cabbage Cauliflower Celery Pepper Tomatoes

FLOWER SEEDS AND BULBS

Hardy Annuals	Whole Line Flower Seeds	All Flower Seeds	All Annual Flowers	Popular Varieties of Flowers	All Winter and Spring Flowering Bulbs and Flower Seeds
Perennials Gladiolus Dahlia Bulbs Nasturtium Salvia Shasta Daisy Pinks Phlox Petunias Marigolds Calendula Verbena Alyssum Candytuft Larkspur Canna Snapdragons Asters Tuberose Bulbs	Summer Bulbs Lawn Grass Gladiolus Bulbs Dahlia Bulbs Tuberose Bulbs Nasturtium Cosmos Poppies Phlox Verbena Verbena Larkspur Candytuft Canna Bulbs Amaryllis Bulbs	Summer Bulbs Lawn Grass Zinnias Flower Plants Dahlia Seed Cosmos Set Out Bedding Plants Vines Balsam All Kinds of Vines Pinks Portulaca Phlox Verbena	Summer Bulbs Lawn Grass Zinnias Cosmos Set Out Bedding Plants All Kinds of Vines Cockscomb Marigold Phlox	Joseph's Coat Marigolds Petunias Phlox Zinnias Vines Balsam African Daisy Sunflower	Perennial Flower Seeds Sweet Peas Hyacinth Bulbs Tulips Narcissus Easter Lilies Calla Lilies Shasta Daisy Pinks Colesia Salvia Alyssum Poppies Phlox Petunias Snapdragon Larkspur Candytuft Stocks

PLANT STECKLER'S FRUIT TREES FOR BIG PROFITS—HEALTH—VIGOR

ELBERTA PEACH



BURBANK PLUM

STECKLER'S FRUIT COLLECTION

4 to 5 feet

1 each—Elberta Peach (Freestone)
Burbank Plum
Bartlett Pear

(Value \$2.45)—Special Price, \$2.00.

Not prepaid—For description refer to page 39.



MRS. F. KING GLADIOLUS

*MORE FRUIT
TREES
SHOULD BE
PLANTED*

*FLOWERS
ARE A
SOURCE OF
PLEASURE
TO OLD AND
YOUNG FOLKS*

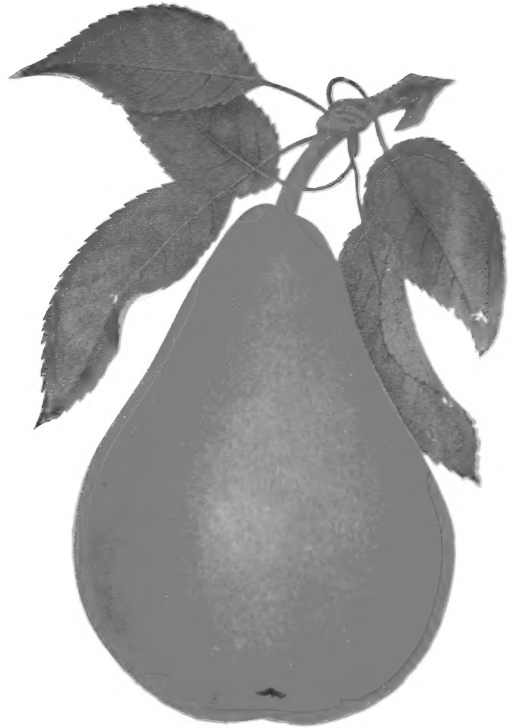

BARTLETT PEAR

GLADIOLUS

GLADIOLUS are fast becoming the most popular of Flowers, they should be in every garden. Easily grown, blooms early, with tall graceful spikes of the most gorgeous array of colors.

STECKLER'S UNSURPASSED GLADIOLUS COLLECTION—9 VARIETIES—1 bulb of each of the following: America, Anna Eberius, Chicago White, Alice Tiplady, Schwaben, Halley, Herada, Mrs. F. King and Mrs. Leon Douglas. 40c postpaid.

For descriptions refer to page 31.

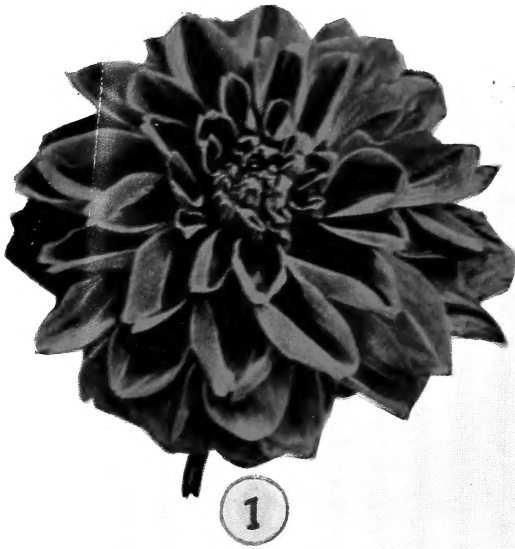

STECKLER'S SPECIAL DAHLIA OFFER

- 1 DAKOTA DEC. RED
- 1 MRS. I DE VAN WARNER DEC. LAVENDER
- 1 SUNKISS HY. CAC. YELLOW
(VALUE \$1.15.) SPECIAL

95c

POSTPAID

FOR DESCRIPTIONS REFER TO PAGE 31

STECKLER'S CALIFORNIA GIANT ZINNIAS

Five Package Collection—One package each, Red, Pink, Orange, Yellow and White. (Value 50c.) Special price 35c, postpaid.

Refer to page 29 for descriptions.

