

1961

THE STRIPES

Lockhart









DEDICATION



It is with deep affection
and highest esteem that we
dedicate this, the 1961 edition
of THE STRIPES, to Mrs. Bertha
Ashby. Having served Director of
Nurses for the former and present Martin
Memorial Schools of Nursing, she has been a
beacon of light, endeavoring to aid each student in
the achievement of her highest goal. As time plays her
hand, the graduates of this Alma Mater will look back, for-
ever casting a sincere thank you to one who has given her time
and abilities to make this a school of which we can be proud.
AGAIN WE SAY, "THANK YOU, MRS. ASHBY."

HISTORY

In 1918, the Martin Memorial Hospital School of Nursing was established, the first class of students graduating in 1921. The original school was affiliated with the Martin Memorial Hospital where Dr. Moir S. Martin, the founder, was Medical Director and Chief of Staff. The school operated continuously until 1953 when extensive fire damage to the hospital forced the discontinuation of operation. During this period of operation more than two-hundred and fifty students were graduated.

The Northern Hospital of Surry County was opened to patients in April, 1957. At that time plans were being made for a school of nursing to operate in connection with the hospital. The hospital's Board of Trustees named the new school "The Martin Memorial School of Nursing" in tribute to Dr. Martin.

On September 28, 1958, the first class of students was admitted to the new school. The students received clinical instruction at the hospital in all services except pediatrics and psychiatry. These special services are provided through affiliation with other hospitals.

This year of 1961, that first class is graduating from the school. It is with great pride that we watch these new graduates join their predecessors, as we who remain endeavor to one day become members of the dignified ranks who have graduated before us.

ADMINISTRATION



Mr. John K. Lockhart, B. S.
Administrator of Hospital and
School of Nursing



Mrs. Bertha Ashby, R. N.
Director of Nursing



Mrs. Pauline Irwin,
R.N., C.P.H.N.
Associate Director of
Nursing Education



Mrs. Ruby B. Flinchum
Registrar,
School of Nursing



Mrs. Mildred Wall, R.N.
Associate Director of
Nursing Service

FACULTY



Frances Gentry, R.N.
Supervisor and
Clinical Instructor
In Obstetrics;

Joyce Ann Hill, R.N.
Operating Room
Instructor;

Pauline Irwin, R.N.
Instructor in
Nursing Education;

Miriam Levering, B.A.
Sociology and
Psychology Instructor;

Mecia Marsh, R.N.
Clinical Instructor
and Annual Advisor;

Eloise Neal, R.N.
Instructor in Nursing;

Jean Parks, B.S., ADA;

John J. Sexton
Instructor in Science.

Not Pictured: Robert Smith, Instructor in Pharmacology,
Winona Merritt, Instructor in Nutrition.

HEAD NURSE and SUPERVISORS

Barbara Brower, R.N.
Head Nurse, Medical Service

Evon Cook, R. N.
Head Nurse, Surgical Service

Emma May Hylton, R. N.
Operating Room Supervisor

Esther McMillian, R. N.
Assistant Night Supervisor

Mildred Wall, R. N.
Medical-Surgical Supervisor

Not Pictured:
Ruth Lowry, Night Supervisor
Nellie C. Perdue, Evening Supervisor





Front row left to right: Doctors John D. Powell; Tilman C. Britt, Jr.; Richard D. Jackson; and Ralph J. Sykes; back row left to right: Doctors Robert M. Caldwell; Charles L. Sykes; Lewis B. Bolin; Henry C. Newsome, Jr.; Charles G. Robertson, Jr.; and Benjamin J. Lawrence, Jr.

MEDICAL STAFF



Dr. L. Rosser Littleton, Jr. Dr. Robert J. Lovill

DOCTORS NOT PICTURED:

- Dr. Boyd, Stanley
- Dr. Jarrell, W. Eric
- Dr. Mitchell, Roy C.
- Dr. Moorefield, Paul
- Dr. Newell, Ernest T.
- Dr. Simmons, Dale
- Dr. Smith, Robert E.
- Dr. Sutter, Renzo H.
- Dr. Tullidge, A. K.





SENIOR CLASS

SENIOR CLASS OFFICERS

President Janie Overby
 Vice-President Carol Deatherage
 Secretary Peggy Eades
 Treasurer Mary Ida Jarvis



CAROL D. DEATHERAGE
"You'll never walk alone."



PEGGY E. EADES
"Life's a lovely thing to know."

BONNIE C. EDWARDS
"Patience is the best remedy
for every trouble."



SYLVIA S. HANTZOPOULOS
"I have seen yesterday,
I love today,
and I'm waiting for tomorrow."





MARY IDA JARVIS
"Labor and wait; there are
enough clouds in each life
to make a beautiful sunset."



JANIE L. OVERBY
"To know her is to
love her."

BONNIE J. SIMPSON
"Adam has lots of sons
and there are lots of 'em
I haven't met yet."



EMMA JOY SMART
"Consider the postage stamp--
its power to get there consists
of its ability to stick."





JUNIOR CLASS OFFICERS

President Barbara Brown
Vice-President . . . Jean Shackleford
Secretary-Treasurer . . . Patricia
Carpenter

JUNIOR CLASS



Barbara Brown
Patricia Carpenter



Savanna Carrico
Marvina Hiatt



Kay Huffman
Frances Jackson



Vena Jenkins
Helen Joyce

Maggie Martin
Jean Shackelford



Mary Leigh Simmons
Polly Simpson



Gay Snow
Jane Watson

Estelle Whitaker
Janet Wood





FRESHMAN CLASS

FRESHMAN CLASS OFFICERS

President Jeanette Ridge
Vice-President Peggy Brown
Secretary Grace Reynolds
Treasurer Louise Parks

Peggy Brown
Wanda Cox
Elsie Higgins



Brenda King
Louise Parks
Patricia Pridgen



Judy Renn
Grace Reynolds
Jeanette Ridge



Faye Royall
Sara Tucker





MEDICAL SERVICE

SURGICAL SERVICE



OBSTETRICAL SERVICE

LABORATORY



DEPART

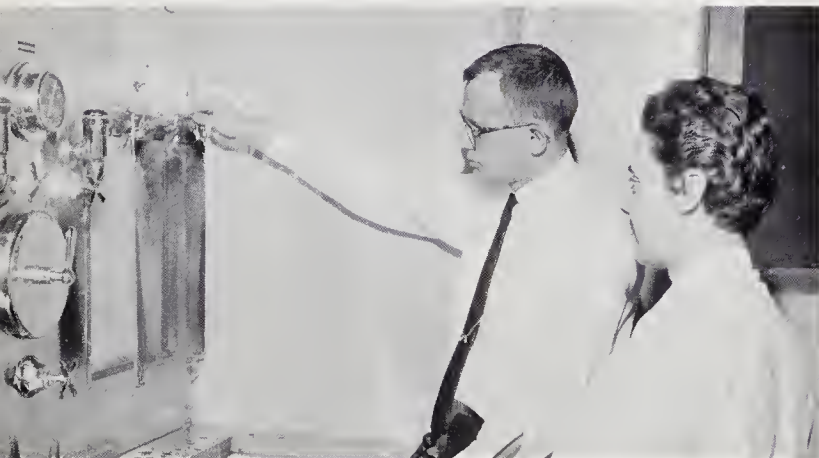

X-RAY DEPARTMENT

OPERATING, ANESTHESIA & RECOVERY ROOMS

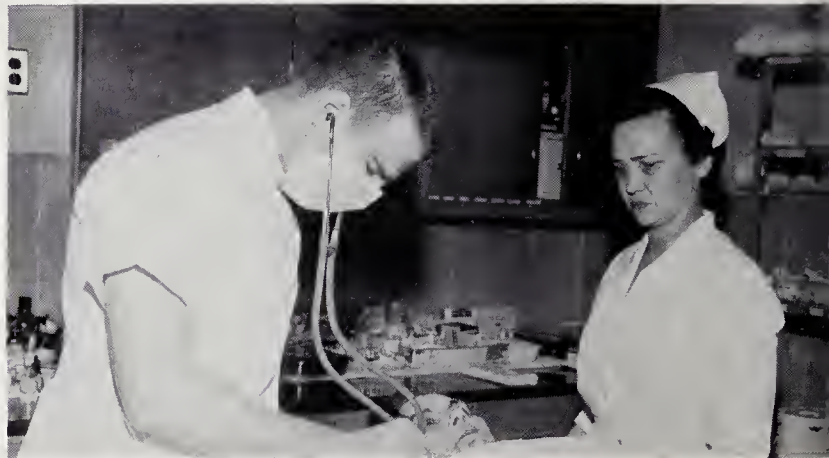

EMERGENCY ROOM

PHYSICAL THERAPY

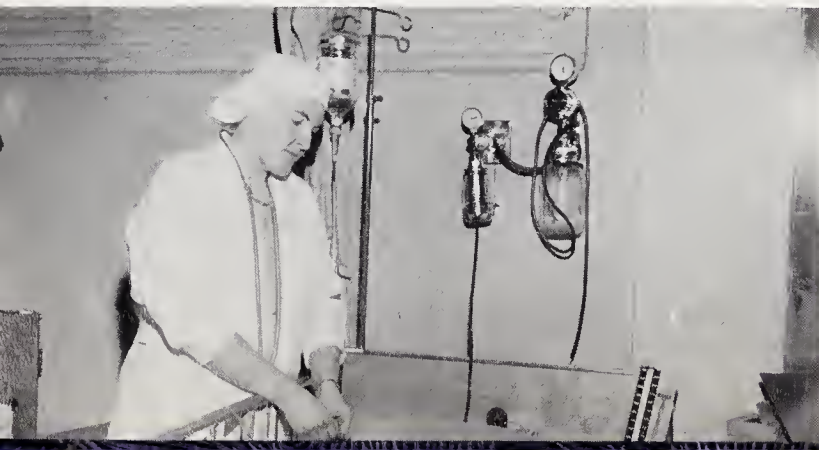



DIETARY DEPARTMENT

MEDICAL RECORDS



MAINTENANCE

HOUSEKEEPING



MENTS



SWITCHBOARD

EDUCATIONAL DEPARTMENT



ADMINISTRATION

EDUCATIONAL DEPARTMENT





MEDICAL TECHNOLOGY STUDENTS

Left to right: Sylvia Culler; Melva Glass; Barbara Barton; JoAnn Holland; Alton Watson.



CLASS SPONSORS



Left to right: Mrs. Eloise Neal; Mrs. Naomi Slate; Mrs. Frances Gentry.

HOUSE MOTHERS



Mrs. Zeb Hatcher



Mrs. Ella Gentry

STUDENT



COUNCIL

PRESIDENT
Sylvia Hantzopoulos



FIRST VICE-PRESIDENT--Kay Huffman
SECOND VICE-PRESIDENT--Mary Ida Jarvis



REPORTER--Peggy Brown
SOCIAL CHAIRMAN--Elsie Higgins



SECRETARY--Frances Jackson
TREASURER--Jane Watson



CLASS REPRESENTATIVES
Bonnie Edwards; Janet Wood; Judy Renn
(senior) (junior) (freshman)

ANNUAL STAFF



EDITOR-IN-CHIEF
Bonnie Edwards



BUSINESS MANAGER
Emma Joy Smart



ADVERTISING MANAGER
Sylvia Hantzopoulos



ASSISTANT EDITOR
Polly Simpson



**ASSISTANT BUSINESS
MANAGER**
Gay Snow



**ASSISTANT ADVERTISING
MANAGER**
Frances Jackson

Y.W.A.



Officers left to right: Secretary - Peggy Brown; President - Gay Snow; Treasurer - Wanda Cox; Vice-President - Polly Simpson.



Front row left to right: Faye Tucker; Mary Ida Jarvis; Barbara Brown; Jeanette Ridge; Judy Renn; Grace Reynolds; Brenda King; Back row: Carol Deatherage; Louise Parks; Elsie Higgins; Faye Royal; Mrs. Ora Bradley - Advisor.

GLEE CLUB



Front Row, Left to Right: Hiatt, Jenkins, Joyce, Snow, Wood, Whitaker, Carpenter. Second Row: Shackelford, Carrico, Simpson, Huffman, Watson, Martin, Brown, Simmons.

GYM CLASS



Left to Right: Carpenter, Jenkins, Huffman, Carrico, Watson, Martin, Simpson, Whitaker, Snow. Not Pictured: Bonnie Edwards and Joy Smart.



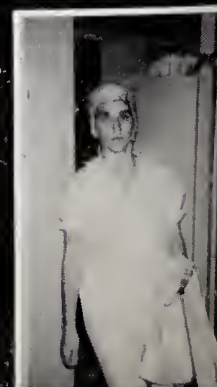



MARTIN MEMORIAL ALMA MATER

Dear Martin Memorial we pledge our trust,
To uphold you, defend you and do what we must
To make you the school of whom everyone's proud --
To make you the One who stands out in a crowd.
Your walls stand so high, so sturdy, so sound.
In our hearts there's nothing that can tear you down.
When asked where we're from, we say very loud,
"We're from Martin Memorial and we're very proud!"
We'll stand beside you, no matter what.
Martin Memorial, we pledge you our heart!

Bonnie Edwards, S.N.



MOST PROFESSIONAL

Janie Overby

MOST TALENTED

**Carol Deatherage
Sylvia Hantzopoulos**



BEST ALL ROUND

Mary Ida Jarvis



MOST LIKELY TO SUCCEED

Peggy Eades



BEGINNING CLASS OF 1961



FIRST STUDENT COUNCIL OFFICERS



STUDY

DUKE

KENTUCKY



TRAVEL??



FUN!!



A
F
F
I
L
I
A
T
I
O
N





CHRISTMAS QUEEN

Janie Overby

MOST OUTSTANDING SENIOR

Peggy Eades







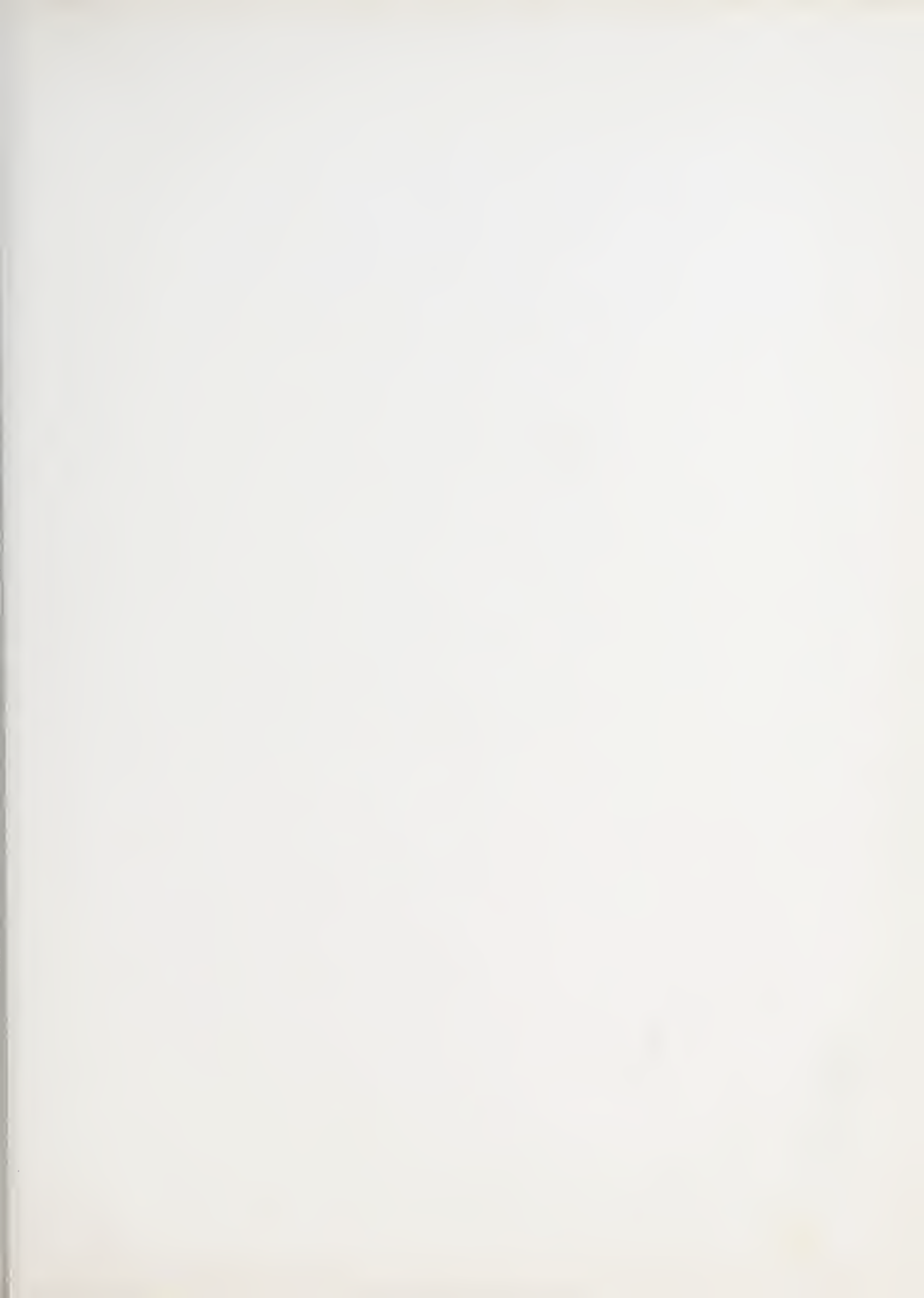







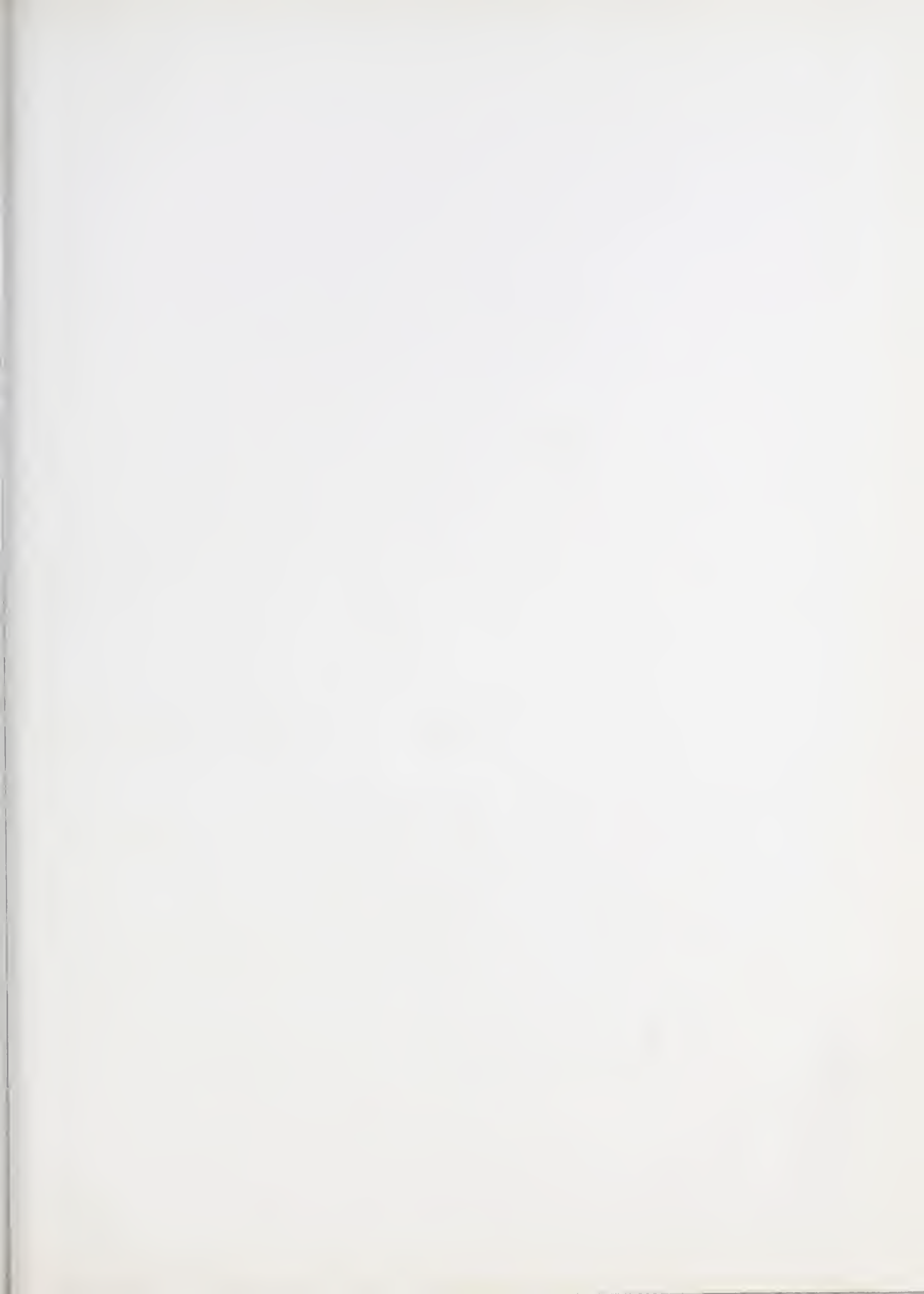







© 1980
Penguin