3.5.526
M769
.2

THE
L. Nelson Bell
Library
MONTREAT COLLEGE
Montreat, N. C.

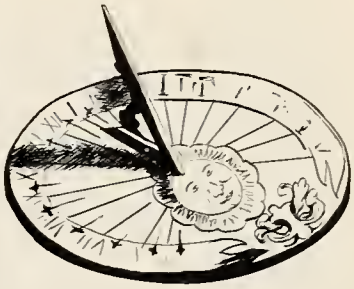

nancy gidney, editor
jean campbell, business manager
jim snyder, sports editor
pam mcewen, layout committee chairman
melanie currie, editorial committee chairman
judy peterson, typing committee chairman
mike ryon, artist
cynthia alexander, photographer

*montreat—anderson college*
*montreat, north carolina*

*dedicated to the Rev. Robert W. Gray . . .*

As students in a Christian college, we are fortunate to have leaders we can hold in high regard, not only on the basis of their education, but because of the integrity of their personal lives. They represent the ideals and standards we strive for as individuals and as a college community. Such a leader is the Reverend Robert W. Gray.

Robert Gray was born in Rochester, New Hampshire. After finishing high school, he served in the United States Navy, and during this time he decided to make the ministry his life's work. He attended Gordon College in Boston, Massachusetts, where he met Jean Hatt, the girl he later married. He finished his preparation at Andover-Newton Theological Seminary in Newton Centre, Massachusetts.

His ten years of preaching began with his student pastorate at the First Presbyterian Church in Everett, Massachusetts. Later he moved south, and became the minister of the Mullins Presbyterian Church in Mullins, South Carolina. While serving there he began his teaching career at the Dillon Community College.

Mr. and Mrs. Gray and their three children now live in Black Mountain, North Carolina, where Mr. Gray is the minister of the Black Mountain Presbyterian Church. There the Grays have had a deep influence on the civic life of the community, as well as on the college life of Montreat.

Presenting his Bible classes informally, he opens topics of discussion for us as questioning college students. His extensive background gives him the necessary training and experience to teach and advise adequately. His friendly outgoing personality has made him a favorite with all who know him. His Christian character and sincere manner have set a high example for us all. Because we appreciate what he has contributed to each of us as individuals and to Montreat-Anderson College as a whole, we wish to dedicate this, the 1964 SUN DIAL, to the Reverend Robert W. Gray.

# *MONTREAT . . .*

with your backdrop of mist-covered
mountains, your innumerable trees and flowers, splashing
streams and rocky trails . . . wooden bridges . . . narrow paths . . .
stone structures appearing almost as natural as the land
itself . . . a world apart . . .

you mean different joys and sorrows, memories and hopes to
each of us . . . sometimes we wish only to escape your
boundaries, leaving your gate far behind and with it our
cares and things we wish forgotten . . .

yet we always come back, drawn almost mysteriously
to you, for you symbolize much of what we are searching
for . . . strength . . . beauty . . . truth
you are for us a threshold . . . a door leading not
only into a few years of our life, but into a new life
altogether . . . no matter who we are, we have
come to you for some reason . . . to accomplish something . . .
to serve a purpose . . . to find the meaning to life

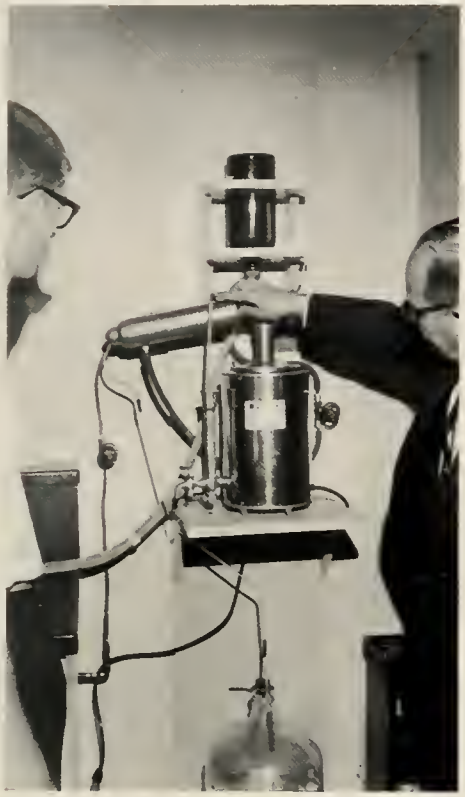

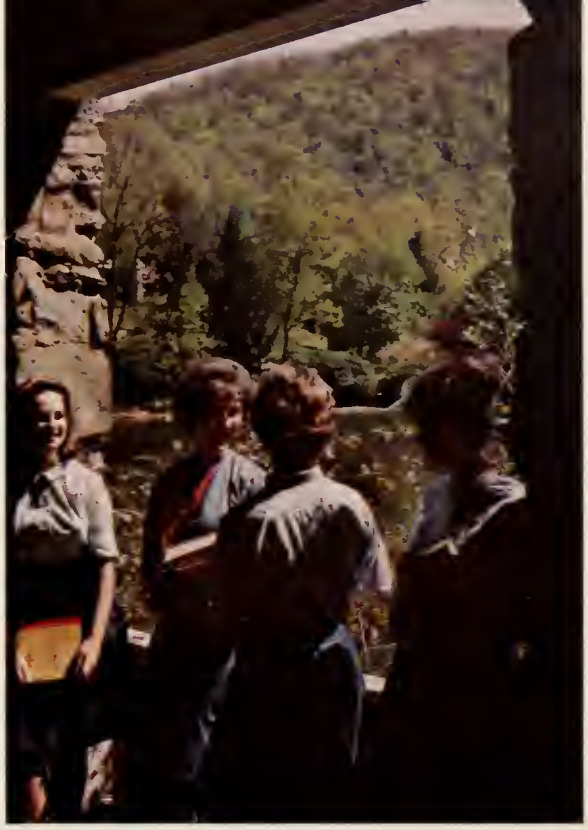

. . . the first day on campus . . .
long hours of
introductions and
registration . . .
abominable name
tags . . .
excitement and
confusion . . . some
of us are frightened,
some are confident . . .

the falling leaves
make us sad,
but bring promise
of something
better . . .
the first crisp
wind brings
thoughts of
the months
ahead . . .

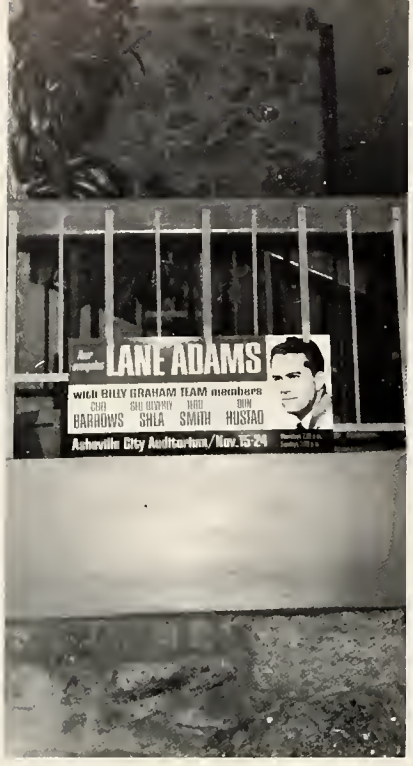


. . . new friends . . . classes . . . we get over any homesickness we felt and begin to relax . . .
a new day and another, then time goes by fast . . .
hikes to greybeard . . . to lookout by moonlight . . .
orientation . . . nine weeks fly past, and grades come too soon . . .

we are hardly aware that october is gone, but it's halloween and there's a lot of commotion . . . apple-bobbing, gypsy fortunes . . . shaving cream and water bombs . . . darts for pictures of "favorite" profs . . .

. . . serious things too . . .
freshman elections . . . the
asheville crusade with lane
adams . . . thanksgiving comes . . .
we're grateful for the brief
holiday . . . annual soccer game
and football . . . even a mock
cemetery for the losers . . .
sweethearts are here, old
montreaters too . . .
the banquet and harvest
ball make the evening superb . . .

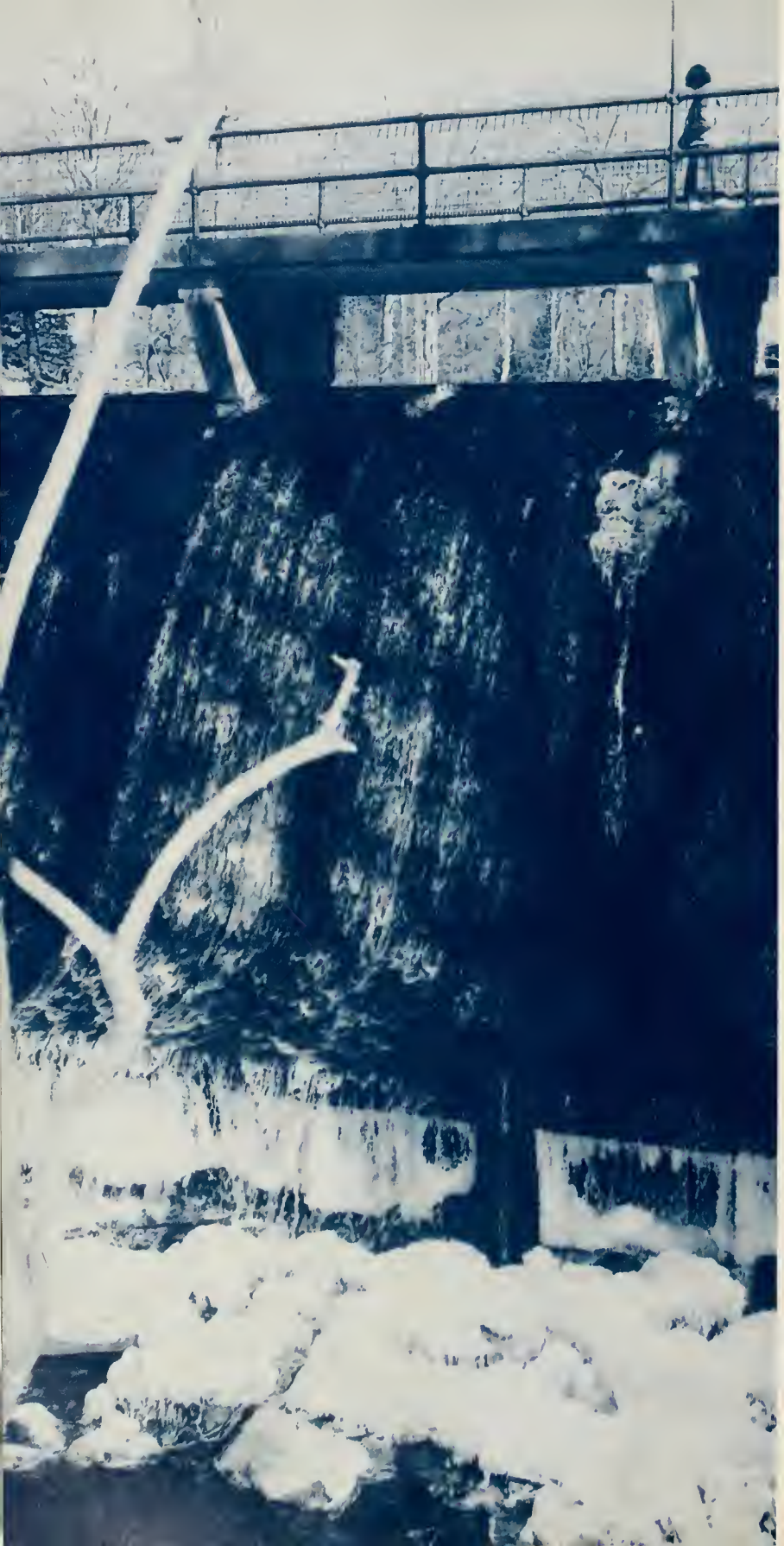

. . . the trees are bare now . . .
the first snow brings screams
of delight, especially from
the Florida kids! snowball
fights, slides across the
lake . . . walks to breakfast in
the cold morning air . . .

christmas is coming . . . the
spirit of christmas is
already here . . . everything
we see reminds us of the
holidays just ahead . . . dorms
are decorated gaily . . . huge
tree in the lobby, fireside
visits . . . halls full of
carols . . . merry greetings on
every door . . . open house brings
the unexpected . . . angels and
mortals get us in the spirit
of giving . . . caroling the
last sunday . . . thoughts of
home and past christmases
fill our minds . . . vacation
makes us sure that truly
home is the best place to
spend the holidays!

but when we return, we
realize we did miss
montreat after all . . .

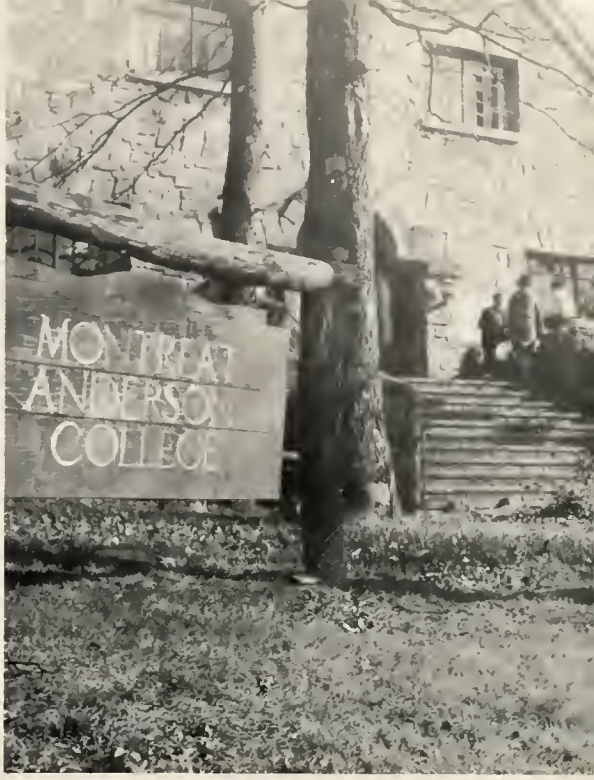
MONTREAT
ANDERSON
COLLEGE

. . . we settle down to a
new year . . .

we wait and wonder . . .
there is little
excitement . . .

things seem to be ending . . .
why are we here?

what is that intangible
something we're always
looking for?

. . . we laugh, we cry . . .
we love and hate . . . we
complain, and become
depressed . . .

sometimes, there is
joy in learning . . .

we're interested . . . we read
and ponder . . . and
we understand . . .
most of all we wait . . .
and hope . . .

. . . games take our attention from the
drab weather . . . we're enthusiastic about
the action, the competition . . . the
score is important, but the
spirit is vital . . .

we're glad to be alive . . . invigorated by
the noise and tension . . . anxious in
the game's last quarter . . .
we cheer . . . sometimes we cry . . .
we play hard, intent on victory . . .
cheering makes us hoarse but happy . . .
we're part of the excitement . . .
something is bringing us out of
the solitude, out of our sense of
aloneness . . .

. . . in the air is a sensation of
something different . . . things seem
the same, yet . . . something has
changed . . . we run and yell more
than usual . . . everyone cuts up . . .
some even swing!
. . . some grow more serious . . .
new romances spring up . . . old ones
are renewed . . .
spring vacation, longer than
usual, still passes too quickly . . .

gray days have passed . . .
fresh rain . . . mountain laurel, dogwood,
and azaleas . . . may day . . .
"she comes, she comes, our
radiant queen . . ." the charm
and grace of the whole court
awaken us to the beauty
which abounds here . . . not
merely the natural . . . a spiritual
beauty as well, a beauty that
has come with growth

. . . we are awakened
also to new
responsibility . . .
a new set of student
officers takes over,
and the honor
brings work . . .
plans . . . reflecting
on what was wrong in
the past, we set
higher goals . . .
we find ourselves
maturing . . .
slowly . . . gradually . . .
perhaps painfully . . .
we're changing . . .

. . . studies
come harder
than ever . . .
final exams
rapidly approach . . .
these last few weeks
are filled with
multiplied things
to do, each
seeming more
important than
before . . .

. . . we are excited . . .
happy about graduation . . .
yet when it comes we
are serious . . .
now we no longer have to
think about studying,
exams, term papers . . .
we wonder why we went
through it all . . .
and then we know . . .
graduation is not an end,
but a beginning . . .
a gateway to life . . .
and we are prepared . . .
montreat, the world
apart, has been
a beginning.

. . . two years on a small campus . . . time enough to know everyone . . .
some only to greet each day, coming and going to classes,
the post office, the ball field . . . the cafeteria . . . in the
library or after church . . . others we know well . . .
we will correspond with them, meet them unex-
pectedly ten years from now and talk over old
times . . . the days at montreat . . .
right now, they are our special friends . . .
an important part of our lives . . .
people we wish to remember . . .

# *freshmen . . .*

a mixture of high school graduates and college transfers . . .
many talents . . . many personalities . . . all brought together into one
class . . . a new venture for all . . . schedules, curfews . . .
everlasting sign-out cards . . . roommates . . . rules and more rules . . .
gradually these things become part of our life . . .
studies are sometimes challenging, too often ignored . . . plays and
choir trips break the monotony of a busy schedule . . . ball games
are all-important to the boys . . .
sometimes it's hard to find purpose in all this . . .
does it fit a pattern? is it worthwhile? freshmen often wonder . . .

FRESHMEN CLASS OFFICERS - SEATED: Tom Simmonite, President; Jim Jackson, Vice President; Carl Hiatt, Social Chairman; Clark Hoshall, Freshman Representative; Jack Masters, Advisor. STANDING: Elizabeth Bumgardner, Secretary-Treasurer; Margaret Palmer, Freshman Representative.

. . . from the many new faces, we begin to recognize a few . . .
certain people stand out . . . these are the people known
by name to everyone . . . leaders emerge . . . the class takes on
an identity of its own . . .

John Wayne Adams
Charlotte, North Carolina

Francis Brett Ayres
Brevard, North Carolina

Joseph Roy Baden, III
Virginia Beach, Virginia

James Alan Bauer
Sumter. South Carolina

Patricia Ann Betts
Rock Hill, South Carolina

Martin Luther Biggers, Jr.
Concord, North Carolina

Roscoe Leighton Blue, Jr.
Fayetteville, North Carolina

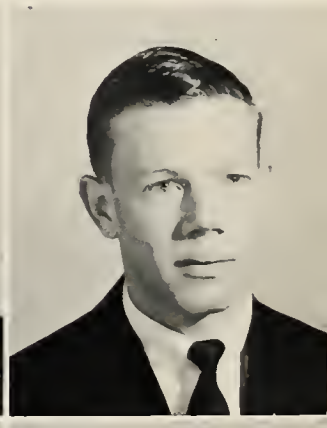

Judith Boorujy
Chatham, New Jersey

Bonnie Joyce Bower
Miami, Florida

Frances Lucy Boyd
Waynesville, North Carolina

William James Boyd
Meadows of Dan, Virginia

Virginia Elizabeth Brooks
Hamlet, North Carolina

Ronald O'Neal Brown
Asheville, North Carolina

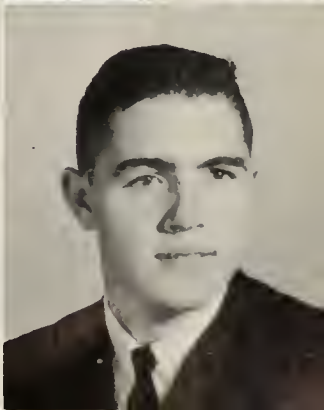

Elizabeth Anne Bumgardner
Gastonia, North Carolina

Lillian Bradley Burks
Asheville, North Carolina

Ted Maxwell Burns
Jacksonville, Florida

Nancy Capps
Jacksonville, Florida

Joe David Carlyle
Louisville, Kentucky

William Preston Castles
Winnsboro, South Carolina

Jananne Chase
Hazelwood, North Carolina

Marlene Kaye Christopher
China Grove, North Carolina

Bonnie Jean Conklin
Cristobal, Canal Zone

Sandra Joyce Craver
Lexington, North Carolina

Rebeca Elena Cruz-Alvarez
Miami, Florida

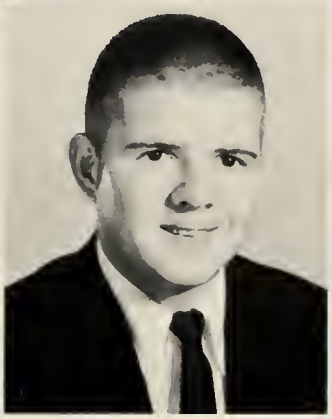

Verna Sue Dail
Cary, North Carolina

Theodore Webster Davis
Greenville, South Carolina

Russell Stafford Daly
Armada, Michigan

Wanda Marlene Davis
Old Fort, North Carolina

Earnest Clyde Daniels
Laurinburg, North Carolina

Sally Lynn Denniston
Greensboro, North Carolina

Rebecca Elizabeth Davenport
Chester, Virginia

Margaret Wynn Deutsch
Palatka, Florida

Marcia Virginia Dowling
Quincy, Florida

Laura Ann Drye
Charlotte, North Carolina

Linda Jane Dula
Blowing Rock, North Carolina

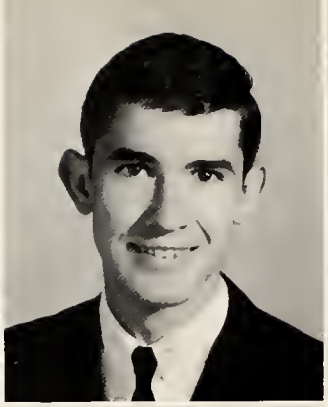

Jim D. Earnest
Macon, Georgia

Charles Cunningham Eskridge
Cheraw, South Carolina

Helen Dianne Farthing
Bristol, Tennessee

Jeanette Ruth Fetter
Jacksonville, Florida

Madeline Fleming
Jacksonville, Florida

Judith Ann Francis
Waynesville, North Carolina

Susan Kyer Findley
Augusta, Georgia

Sandra Gail Frame
McConnells, South Carolina

Edward Webb Geer
Alexandria, Virginia

Robertson Lee Gilbert, III
Charleston Heights, South Carolina

America Susana Goetze
Merida, Venezuela

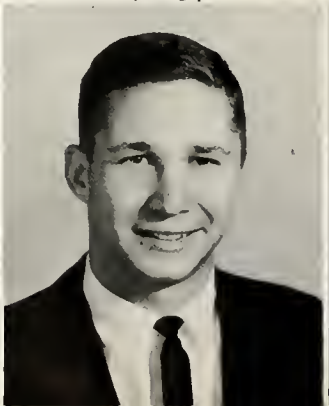

Margaret Susan Gourley
Marion, North Carolina

James Advil Guess, Jr.
Lane, South Carolina

Elizabeth Nan Heib
Neeses, South Carolina

Alice Letha Hundredmark
Mars, Pennsylvania

Samuel Austin Hall
Waynesville, North Carolina

Carl Peiffer Hiatt
Wilmington, North Carolina

Gail Elizabeth Inman
Miami, Florida

Cheryl Hope Heaster
Charleston, West Virginia

Clark Vernon Hoshall, Jr.
Baltimore, Maryland

James Edward Jackson
Dillon, South Carolina

Alison Blount Johnson
Portsmouth, Virginia

Jo Ann Johnson
Jacksonville, Florida

Margaret Ashmore Johnston
Greenville, South Carolina

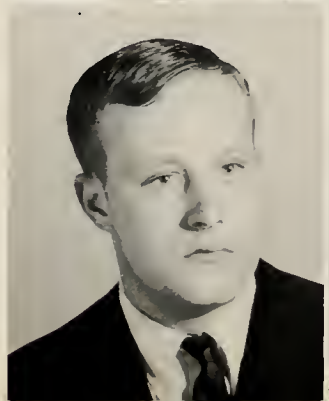

William Larry Kidd
Hazelwood, North Carolina

Barbara Lee Kimmelshue
Reisterstown, Maryland

Vera Ellen Kirby
Columbia, South Carolina

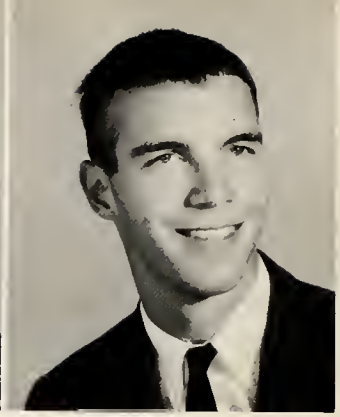

Charles Edward Knight
Newport News, Virginia

Judith Carolynne Knight
Toronto, Ontario, Canada

Linda Louise Lane
Hazelwood, North Carolina

Harriet Marshall Leech
Troutville, Virginia

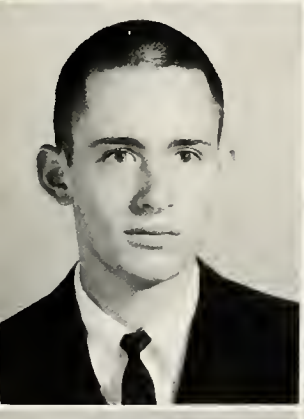

Fredrick Michael Lewis
Columbia, South Carolina

Elizabeth Jean Lunsford
Lewisburg, West Virginia

Beverly Louise McCrary
Charlotte, North Carolina

Gale Falconer McGuirt
Norfolk, Virginia

Nancy Anne McLean
Laurinburg, North Carolina

Richard Alan McMurry
Roseland, Virginia

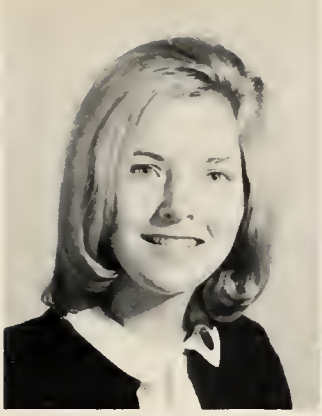

Pamela McOwen
Delray Beach, Florida

Jack Earl Malunney
Homestead, Pennsylvania

Mary Frances Maynor
Clinton, North Carolina

Joseph Preston Merritt, Jr.
Columbia, South Carolina

Judy Kim Moore
Melbourne Beach, Florida

Elizabeth May Morrison
Hartsville, South Carolina

Harry Maurice Nanney
Black Mountain, North Carolina

Deborah Leigh Miller
Alcoa, Tennessee

Maurice Nanoia
Black Mountain, North Carolina

Howard Russell Nies
St. Louis, Missouri

Margaret Lena Palmer
Crossnore, North Carolina

Carolyn Ann Parker
Florence, South Carolina

Rosiland Virginia Parsons
Live Oak, Florida

Carol Irene Pierce
Lutherville, Maryland

Arline Marie Pitner
Atlanta, Georgia

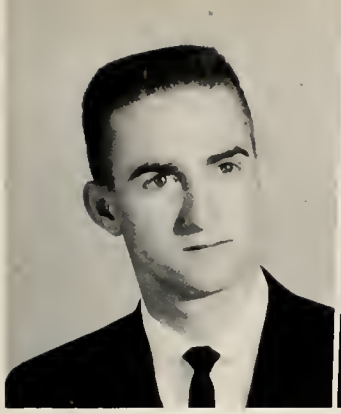

John Willard Ponton
Lovingston, Virginia

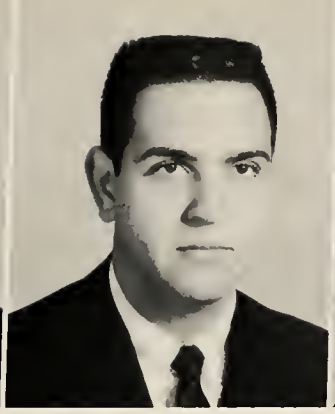

John Dickey Poore
Ware Shoals, South Carolina

Ethel Idell Porter
Charlotte, North Carolina

William Epps Pugh, Jr.
Kingstree, South Carolina

Peta Ayleen Rapanick
Jacksonville, Florida

Joyce Ann Ray
Charlotte, North Carolina

Elizabeth Wihelmina Rendfrey
Newark, New Jersey

Terrell Thomasine Revis
Canton, North Carolina

Angela Eloisa Reyes
Miami, Florida

Janice Ann Rogers
Canton, North Carolina

Ronnie Lee Rogers
Orange Park, Florida

Michael Ryon
Chapel Hill, North Carolina

Charles Robert Sanders
Asheville, North Carolina

Rachel Ann Saunders
Rose Hill, North Carolina

Donald Burke Scheer
Athens, Tennessee

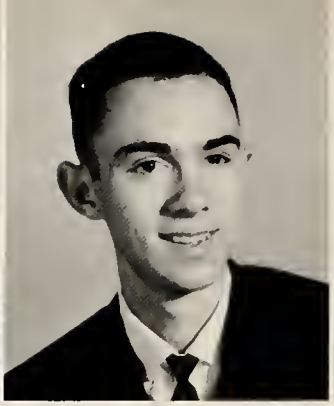

Robert Cole Scott
Fayetteville, North Carolina

Thomas Francis Simmonite, Jr.
Charleston, South Carolina

Robert Easterlin Smith
Charleston, South Carolina

Helen Louise Sparks
Welch, West Virginia

Patricia Louise Springer
Jacksonville, Florida

Gwendolyn Angelia Stevens
Athens, Georgia

Judith Arlene Stickney
Lexington, Massachusetts

Vickie Elizabeth Stone
Jacksonville, Florida

Bruce Darrell Streetman
Lexington, North Carolina

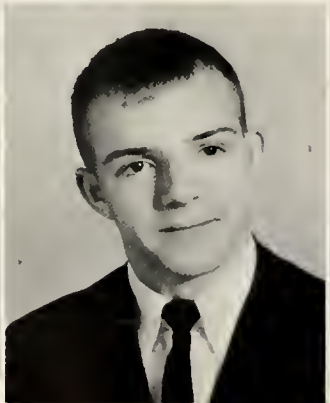

Samuel Guerry Stukes, Jr.
Summerton, South Carolina

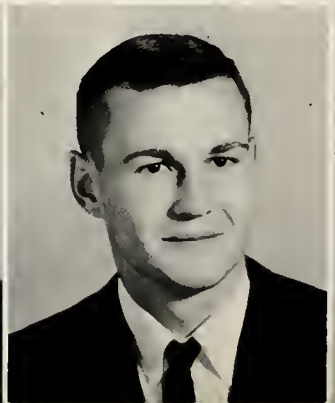

Patricia Jayne Sullivan
Hilliard, Florida

Lynda Maie Sykes
Spartanburg, South Carolina

Ruth Gail Traywick
Altoona, Florida

James Elliott Taylor, Jr.
Richland, South Carolina

Martha Raye Underwood
Portsmouth, Virginia

Pauline Elizabeth Tinsley
Shelby, North Carolina

Kathleen Ann Walters
Fernandina Beach, Florida

Melva Jean Watrous
Orlando, Florida

Nancy Alice Webb
Jacksonville, Florida

Suzanne Wells
Jacksonville, Florida

Anna Belle Williams
Dolphin, Virginia

Carolyn Sue Williams
Kingston, North Carolina

Mary Hart Windell
Lancaster, South Carolina

Helena Louise Woody
Nashville, Tennessee

Mary Lynne Wright
Jacksonville, Florida

# *Special Students . . .*

Edward Lewis Payne
Black Mountain, North Carolina

James Jay Work
Reedsville, West Virginia

Cynthia Gloer Alexander
Huntersville, North Carolina

Mary Beth Allen
Myrtle Beach, South Carolina

Elizabeth Springs Armfield
Black Mountain, North Carolina

Janet Mozelle Barnes
Mableton, Georgia

Phillip Dale Barton
Adelphi, Maryland

Virginia Elizabeth Beatty
Pinellas, Florida

Barbara Ann Black
Roebuck, South Carolina

SOPHOMORE CLASS OFFICERS - SEATED: Elizabeth Maxwell, Advisor; Patricia Head, Secretary; Brenda Harrell, Treasurer; Jean Campbell, Social Chairman. STANDING: Eddie Grier, Vice President; Guy Crowe, President.

# *sophomores . . .*

. . . college life is now our established way of life . . . already we hold positions of leadership . . . the experience is vital . . . the responsibility brings work . . . we are forced to think ahead . . . and to look back . . . how have we prepared ourselves for what we want to accomplish? have we wasted our two years? have they taught us anything? . . . certainly we have learned to be independent . . . to think for ourselves . . . to act accordingly . . . and to take the credit or the consequences . . . we have much to learn, but we are prepared to accept the lessons ahead . . .

we remember our freshman year . . . we all have some memories to share . . . our freshman talent show . . . the first christmas . . . final exams . . . watching the sophomores graduate, and wondering how we would feel if we were in their place . . .

now we are approaching that place. . . happy that we've come this far . . . sad to think it's ending . . .

Josephine Alice Bost
Newton, North Carolina

Paulette Brown
Atlanta, Georgia

Sara Edith Bunch
North Augusta, South Carolina

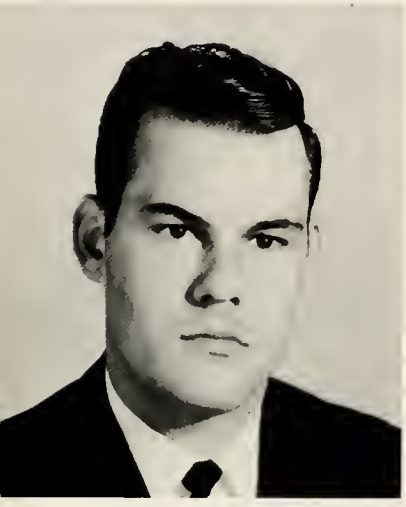

James Andrew Burgess
Greeleyville, South Carolina

Alice Gail Byrd
Climax, Georgia

Jean Anne Campbell
Arlington, Virginia

Shirley DeVieux Campbell
Roebuck, South Carolina

Suzanne Pearl Carrington
Charleston, West Virginia

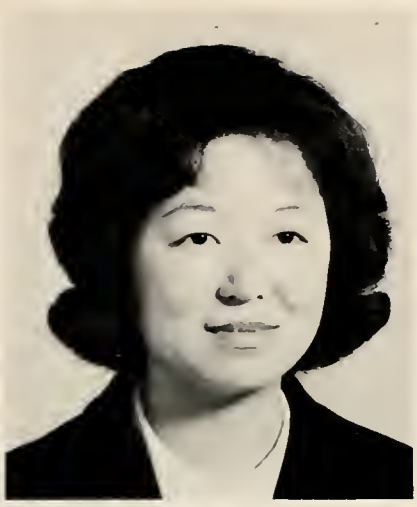

Anna Ching-Chung Chow
Hyogo-ken, Japan

Dorothy Jean Clark
Asheville, North Carolina

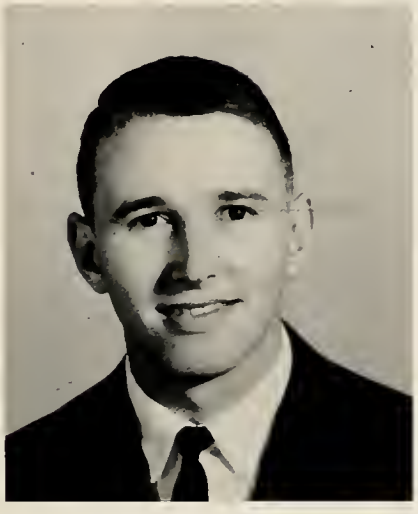

Guy Neal Crowe
Kannapolis, North Carolina

Melanie Curry
Jacksonville, Alabama

Frances May DeArman
Marion, North Carolina

Carol Lee Drye
Charlotte, North Carolina

David Andrew Ehmig
Sumter, South Carolina

Karen Jean Everhart
Smyrna, Delaware

David Walker Freeman
Bristol, Virginia

Nancy A. Gnagey
Hialeah, Florida

Carolyn Jean Graham
Hamlet, North Carolina

Katherine W. Gray
Towson, Maryland

Virginia Ruth Griffin
Spindale, North Carolina

Lois Alberta Griffin
Miami, Florida

Brenda Sue Harrell
Portsmouth, Virginia

Patricia Anne Head
Marietta, Georgia

Carroll Fletcher Hutto
Walterboro, South Carolina

Mary Lou Howe
Gastonia, North Carolina

Patricia Sharon Hudler
Hamptonville, North Carolina

John Paton Jenkins
Charleston, West Virginia

Carolyn Diane Jones
Lexington, North Carolina

Mary Virginia Kirkpatrick
Charleston, West Virginia

Judi Ann Kline
Reading, Pennsylvania

Evelyn Margaret Kunz
Florence, South Carolina

Donald Richard Lewis
Blackstock, South Carolina

Charles Joseph Lord, Jr.
Charleston Heights, South Carolina

Kenneth Lee McCoy
Matthews, North Carolina

Marion Ellen McIntosh
Leicester, North Carolina

Vivian Marie Matthews
Wade, North Carolina

Judith Ann Nave
Bristol, Virginia

Darlene Long Newman
Bridgewater, Virginia

Linda Joyce Nixon
Wewahitchka, Florida

Sharon Yvonne Philippe
Alexandria, Virginia

Sara Janette Quattlebaum
Charlotte, North Carolina

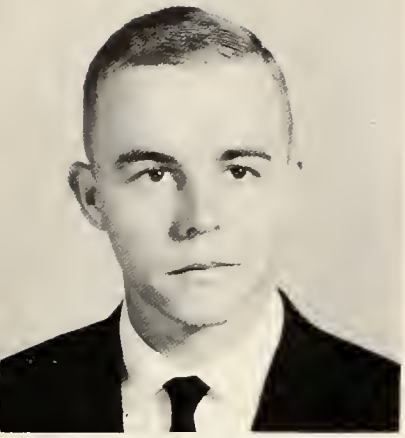

Richard Leonard Rhyne
Clover, South Carolina

Susan Louise Robinson
Indianapolis, Indiana

Bonnie Rose
Orlando, Florida

Nancy Boyd Sanders
Chester, South Carolina

Frances C. Sandifer
Washington, D.C.

Elaine Louise Schiller
Charlton, Massachusetts

Dina Catherine Schroeder
Miami, Florida

Wanda Kaye Shutt
Winston-Salem, North Carolina

Patricia Caldwell Simpson
Chester, South Carolina

Frances Lane Smith
LaGrange, Georgia

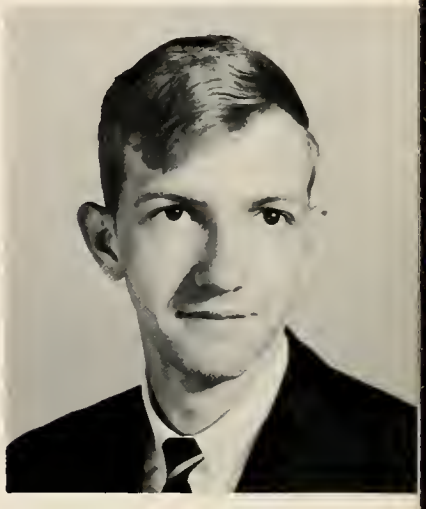

Jimmy Lee Snyder
Columbia, South Carolina

Leslie Anne Smith
Miami, Florida

Wilhelmina Margaret Smith
Spartanburg, South Carolina

James Joseph Sollar, III
North Charleston, South Carolina

Barbara Louise Spruill
Charlotte, North Carolina

Jayne Ellen Streeter
Brooksville, Florida

Betty Meade Sturt
McKenney, Virginia

James Robert Tiffany
Falls Church, Virginia

Janet Gail Twiford
Virginia Beach, Virginia

Carolyn Frances Warren
Miami, Florida

Ann Dee West
Lakeland, Florida

Teresa Louise Wheelus
Shelby, North Carolina

Brenda Wilimenia Williams
Rutherfordton, North Carolina

Parks Oscar Williams
Charlotte, North Carolina

Ned Daniel Willis
Black Mountain, North Carolina

Jane Wylie Winters
Florence, South Carolina

Martha Page Woods
Richmond, Virginia

faculty . . . staff . . . administration . . .
these are the people who lead us in our new adventure . . .
we get to know them in places other than the classroom . . .
in chapel programs . . . at open house . . . student-faculty
dinners . . . we know them as faculty advisors . . . club sponsors . . . the
supervisors of our work scholarships . . . we live in the same
community with many of them . . . go to the same church . . . we begin
to appreciate them as individual people with lives beyond
the classroom . . . and we value them for the things they teach
us through their personal lives . . . we learn that they care and
understand . . . they want to know more about us . . . our problems . . .
our thoughts . . . we appreciate their dedication, but often we
disagree with their views . . . we even become angry at times . . .
but hasn't that teacher done what he meant to do?
we have started thinking . . . we form our own ideas . . .

# *staff . . .*

Alice Carson, B.A. RESIDENT COUNSELOR, Howerton Hall.

Greta Sliger, RESIDENT COUNSELOR, Infirmary.

Florence Reed, B.S. RESIDENT COUNSELOR, College Hall.

SECRETARIES-STANDING: Patricia Uzzell, Office of the Registrar; Pearl Connelly, Office of the President; Sally Dickens, Office of the Registrar; Carole Upchurch, Office of the Deans; Evelyn Morrow, Office of the Vice President; Robbie Bailey, Office of the Admissions Counselor. SEATED: Ruth Hamby, Office of the Treasurer.

Calvin Thielman, A.B., B.D.
CHAPLAIN.

Jack Jones, A.B. ADMISSIONS
COUNSELOR.

Edward E. Crisp, TREASURER.

Harry K. McDonnold, B.S. BUSINESS MANAGER.

Jane F. White, B.S., CAFETERIA
MANAGER

Nevel C. Andrews, ASSISTANT
CAFETERIA MANAGER.

Clyde A. Stubbs, B.S., MANAGER
OF DINING HALL.

# *faculty . . .*

Charles C. Caldwell, SOCIAL STUDIES, ADMISSIONS COUNSELOR. Presbyterian College, B.A.; Erskine College, B.D.; Appalachian State Teachers College, M.A.

Elizabeth S. Hoyt, SOCIAL STUDIES. Maryville College, B.A.; University of Tennessee, M.A.; Columbia University; University of North Carolina.

Sandra D. Perry, ASSISTANT LIBRARIAN. Westhampton College; University of Richmond, B.A.; University of North Carolina, M.S.

Elizabeth Maxwell, FRENCH, ENGLISH. Woman's College of University of North Carolina, A.B.; University of North Carolina, M.A.; Certificat de langue francaise, Sorbonne, (Paris); Northwestern University; Georgetown University; McGill University.

Earl D. Waters, SPANISH. Lambuth College, B.A.; George Peabody College for Teachers, M.A.; University of Georgia; University of Puerto Rico; University of Arizona.

Virginia Buchanan, LIBRARIAN. King College, B.A.; George Peabody College for Teachers, M.A.; Sorbonne (Paris); University of North Carolina.

Robert W. Gray, BIBLE. Gordon College, A.B.; Andover-Newton Theological Seminary, B.D.

Carol Williams, BIBLE, ENGLISH. Winthrop College, B.A.; University of Michigan, A.M.; General Assembly's Training School, M.A.

Alton R. Cates, Jr., ENGLISH, SPEECH. Davidson College, A.B.; Louisiana State University, M.A.; University of Southern California; Columbia University; Alabama Teachers College.

Sybil Barrington Corbett, ENGLISH. Woman's College of University of North Carolina, A.B.; University of North Carolina, M.A.; University of Southern California; Yale University; University of Virginia.

# *faculty . . .*

Harriet Caldwell, MATHEMATICS. Erskine College, B.A.; University of North Carolina, M. Ed.

Mary Brown Woody, BUSINESS EDUCATION. Western Carolina Teachers College, B.S., M.S.

Mary Carswell, PHYSICAL EDUCATION. Montreat-Anderson College, A.A.; Catawba College, A.B.

John Russell Wilson, MUSIC. Florida State University, B.S., M.M.; Mercer University; University of Miami; Pupil of Marilyn Mason, Ramona C. Beard and Bruce Hadley Davis.

Henry Lofquist, MUSIC. University of North Carolina, A.B.; Columbia University, M.A.

Jack Masters, DIRECTOR OF PHYSICAL EDUCATION. Lees McRae College, A.A.; Berea College, B.A.; Presbyterian School of Christian Education, M.C. Ed.

Margaret Smith, MATHEMATICS. Flora Macdonald College, A.B.; Columbia University, M.A.; George Peabody College for Teachers; University of Wisconsin; University of Maine; University of Kansas.

Lucy Grier, HYGIENE, COLLEGE NURSE. Agnes-Scott College, A.B.; Presbyterian Hospital (New York City), R.N.; Columbia University, M.A.

Guy H. White, Jr., CHEMISTRY, GEOLOGY. University of South Carolina, B.S., M.S.; University of Pittsburgh, Ph. D.

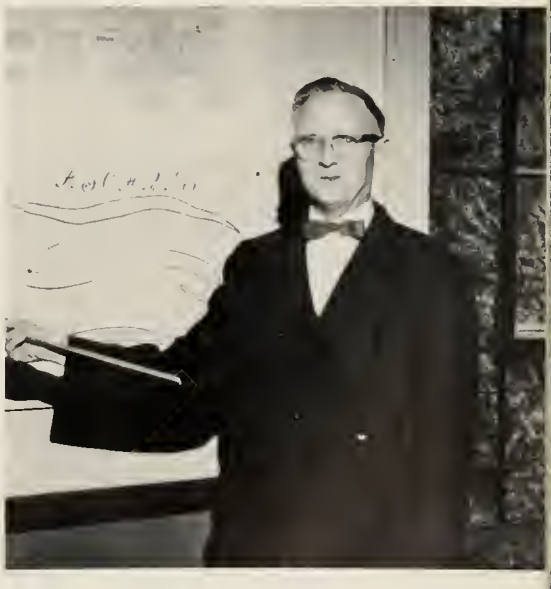

Karl D. Snyder, BIOLOGY. Occidental College, A.B.; University of California, M.S., Ph. D.

# *administration . . .*

George E. Stockton, **EXECUTIVE DEAN.** Trenton Teachers College, B.S.; Temple University, M. Ed., University of Texas.

Ivan B. Stafford, **VICE PRESIDENT, PUBLICITY DIRECTOR,** Lees-McRae College, A.A.; Davidson College, B.S.; University of North Carolina, M. Ed., Ed. D.

Elizabeth Wilson, DEAN OF WOMEN, BIBLE. Vanderbilt University, A.B., M.A.; George Peabody College for Teachers; University of Hawaii; Northwestern University; Columbia Seminary; Biblical Seminary in New York.

Allan Guy, DEAN OF MEN, MUSIC. University of Georgia; Averett College; Westminster Choir College, B.M.

Evelyn Morris, REGISTRAR, STUDENT PERSONNEL, PSYCHOLOGY. Montreat College, A.B.; Syracuse University, M.A.; University of North Carolina; University of Arkansas.

Meeting of the
Board of Trustees

Groundbreaking for the new dormitory

Construction on the new dormitory

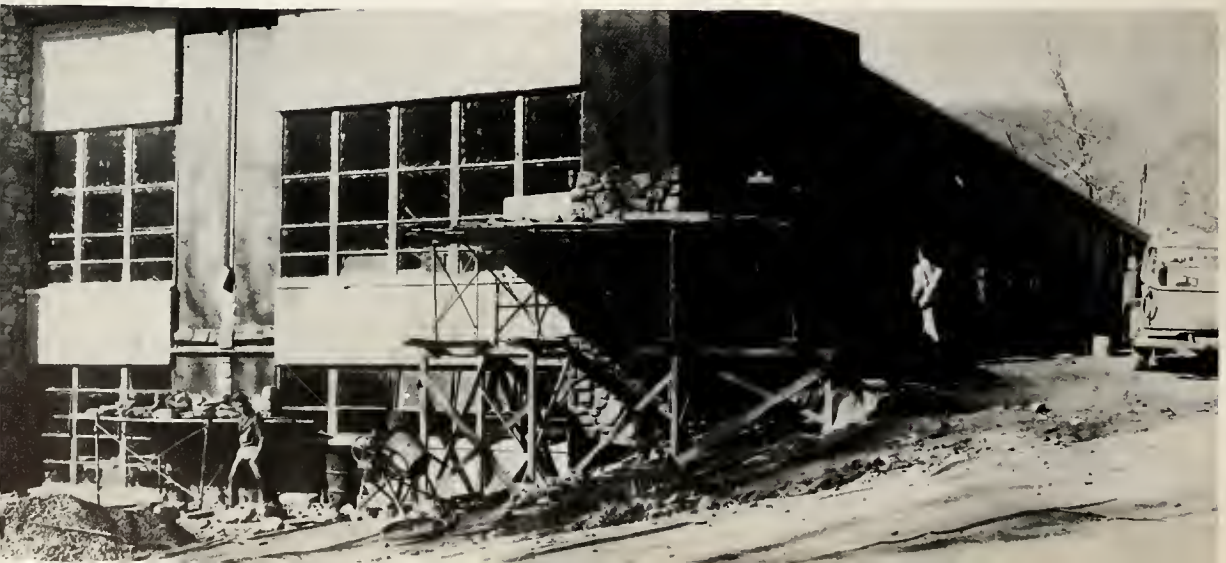

C. Grier Davis, PRESIDENT. Davidson College, A.B.; Union Theological Seminary, B.D., Th. M., Th. D.; Davidson College, D.D.; Tusculum College, D. D.; Princeton Theological Seminary.

"extra-curricular activities" . . .
the official term--more than that to us . . . everything
we do outside of classes--sports, movies, dances, clubs . . .
although they are not our main purpose, they seem to dominate
our thoughts . . . the basketball game friday night . . . will we win? . . .
an exciting program on television . . . an invitation to visit a
favorite teacher's home . . . what's the movie saturday night? . . .
hootenannys . . . working on the annual . . . shooting baskets in the
gym . . . play rehearsals . . . asheville's plays, concerts . . .

# *student government association . . .*

CABINET-SEATED: Parks Williams, President. STANDING: James Work, Vice President, President of Fine Arts Estate; Janet Barnes, Secretary-Treasurer; Martha Woods, President of S.C.A.; Guy Crowe, Sophomore Class President; Tom Simmonite, Freshman Class President; Clark Hoshall, Freshman Class Representative; Margaret Palmer, Freshman Class Representative; Judi Kline, President of Howerton Hall; Carroll Hutto, President of Fellowship Hall; Sara Bunch, President of College Hall; Jim Snyder, President of Carolina Hall; Nancy Gnagey, SUN DIAL Editor.

ADVISORS-Allan Guy, Dean of Men; Elizabeth Wilson, Dean of Women.

DORM COUNCIL-COLLEGE HALL-SEATED: Sara Bunch, House President; Darlene Newman, Assistant House President; Marge Deutsch; Elizabeth Morrison. STANDING: Brenda Harrell, Sharon Hudler, Patricia Simpson, Janice Rogers, Vivian Matthews, Marilyn Robinson.

DORM COUNCIL - HOWERTON HALL - FIRST ROW: Judi Kline, House President; Lois Griffin, Assistant House President; Patricia Head; Kaye Shutt. SECOND ROW: Jayne Streeter, Melva Watrous, Karen Everhart, Jean Campbell, Cynthia Alexander.

DORM COUNCIL - CAROLINA HALL - STANDING: Jim Snyder, House President; Pat Jenkins. SEATED: Carl Hiatt, Clark Hoshall.

DORM COUNCIL - FINE ARTS ESTATE - Jim Work, House President; Mike Petroski, Assistant House President.

DORM COUNCIL - FELLOWSHIP HALL - Carroll Hutto, House President; Leonard Hassell; Guy Crowe.

# *student christian association . . .*

OFFICERS-Martha Woods, President; Darlene Newman, Vice President; Lois Griffin, Secretary; Virginia Beatty, Treasurer.

The executive board of the Student Christian Association . . . our spiritual leaders . . . films and speakers on Sunday night . . . Mrs. Graham's Sunday School Class, prayer meeting . . . prayer groups in the dorms, hymn sings . . .

ADVISOR-The Reverend Calvin Thielman

Student Chapel Service . . .

Theological Discussion Group at Miss Wilson's

Dorm Prayer Meeting

# *phi theta kappa . . .*

OFFICERS - SEATED: Melanie Curry, President; Judi Kline, Vice President. STANDING: Patricia Head, Nancy Gnagey, Secretary-Treasurer.

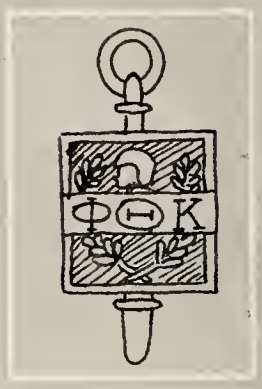


Academic leaders . . . Phi Theta Kappa . . . small but active . . . visiting orphans and collecting magazines . . . invitations and chapel programs . . . a white rose and a blue candle . . .

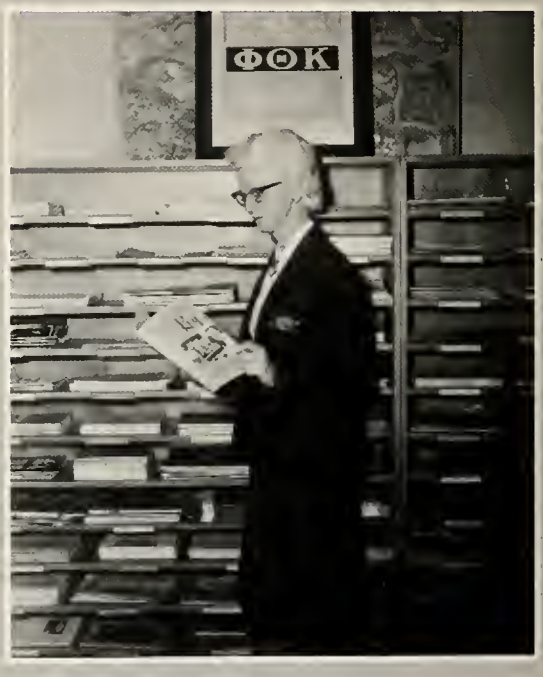


ADVISOR - Virginia Buchanan

# Φ Θ K

MEMBERS

*C.C.U.N.*

DELEGATES TO THE MOCK ASSEMBLY - Jean Campbell, Melanie Curry.

The Collegiate Council of the United Nations . . . promoting interest in world affairs and developing better international relations . . . the mock U.N. General Assembly at Duke University . . . exciting, but frightening, too . . . something to remember always . . .

OFFICERS - Elizabeth Hoyt, Advisor; Angela Reyes, President; Judie Knight, Vice President; Betty Sturt, Secretary; Sue Dail, Chaplain.

# *the french club . . .*

Practice session in the language lab

The French Club . . . dinner at Miss Maxwell's house each month . . . speaking French only . . . a better understanding of the French language and culture . . .

ADVISOR - Elizabeth Maxwell

OFFICERS AND MEMBERS - Susan Goetze, President; Guy Crowe; Jean Campbell; Judie Knight; Elizabeth Maxwell, Advisor.

# *thalians . . .*

The Thalians . . . a drama group . . . several one-act plays are given . . . we try out for parts, get together scenery and costumes, learn the art of make-up . . . we perform at Oteen Veteran's Hospital . . .

ADVISOR - Alton Cates

OFFICERS - Becky Davenport, President; Helena Woody, Vice President; Beth Heih, Secretary-Treasurer; Gail Byrd, Social Chairman, Student Director; Jim Snyder, Student Director; Mike Ryon, Student Director.

MEMBERS

# *the sun dial . .*

EDITOR - Nancy Gnagey

ADVISOR - Earl Waters
COPY ADVISOR - Carol Williams

The SUN DIAL staff . . . undoubtedly the most hard-working people in school . . . the meetings that always come when we have three tests to study for . . . hoping that Mr. Waters won't be in a talkative mood this time . . . suddenly remembering something we forgot to do and having to change everything . . . deadlines . . . two a.m. . . . the feeling of despair . . . but somehow it gets done . . . the indescribable feeling we get when we hold our annuals in our hands . . . our own creation . . . it belongs to us . . .

BUSINESS MANAGER - Jean Campbell

ASSISTANT EDITOR - Robert Scott; ASSISTANT BUSINESS MANAGER - Ed Geer.

EDITORIAL COMMITTEE - Susan Gourley; Melanie Curry Chairman.

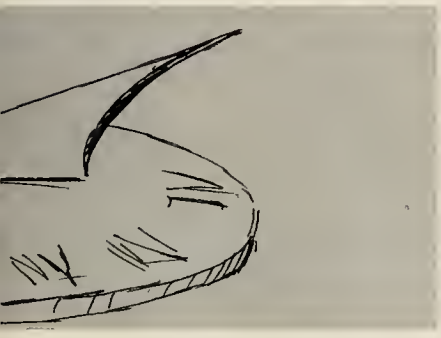

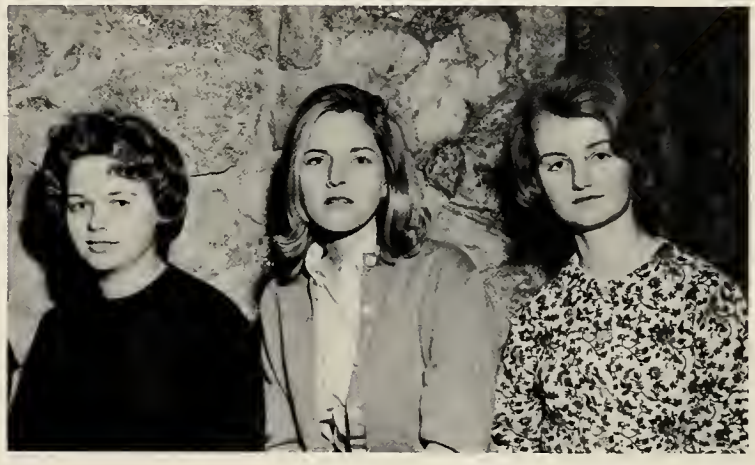

LAYOUT COMMITTEE - Elizabeth Bumgardner; Pam McOwen, Chairman; Lynn Fleming.

PHOTOGRAPHER - Cynthia Alexander; SPORTS EDITOR - Jim Snyder; ARTIST - Mike Ryon.

TYPIST - Betty Armfield

# *the choir . . .*

DIRECTOR - Allan Guy

SOLOISTS - Ned Willis, Carolyn Warren.

ORGANIST - Brenda Harrell

PIANIST - George Darden

The choir . . . singing every Sunday morning, practicing Thursday night, performing on special occasions . . . "sit up straight, feet uncrossed" . . . choir tour, highlight of the year for the members . . .

# *w. r. a. . . .*

Developing our bodies is just as important as developing our minds . . . the Women's Recreation Association helps to accomplish this purpose . . . we develop teamwork and good sportsmanship . . . there is keen competition between the BLUE and GOLD . . . we experience the thrill of playing a good game . . . we learn to enjoy playing . . . even if we lose . . .

ADVISOR - Mary Carswell

W.R.A. BOARD - Janette Quattlebaum, President; Darlene Newman, BLUE Team Representative; Cynthia Alexander, Vice President; Kathy Walters, GOLD Team Representative; Kaye Shutt, Secretary-Treasurer.

GOLD TEAM REPRESENTATIVES - FIRST ROW: Judy Stickney, Alice Webb. SECOND ROW: Maggie Palmer, Bonnie Bower, Judie Knight. THIRD ROW: Kathy Walters, Jean Lunsford, Carol Pierce, Marge Deutsch.

BLUE TEAM REPRESENTATIVES - FIRST ROW: Janet Barnes, Kaye Shutt, Cynthia Alexander, Darlene Newman. SECOND ROW: Janette Quattlebaum, Jean Campbell, Kathy Gray.

# *m. i. a. . . .*

Football . . . basketball . . . Men's Intramural Association gives afternoon activity . . . Thanksgiving game . . . yeah Carolina!

THE GIANTS - SEATED: Tom Simmonite, Captain; Bruce Streetman, Co-Captain; Brett Ayres. STANDING: Earnest Daniels, Howard Nies, Russell Daly.

# *intramural football*

THE PACKERS - FIRST ROW: Ken McCoy, Captain; Ed Grier, Co-Captain; Jim Geddings; Preston Merritt. SECOND ROW: Harry Nanney, Bill Scurry, John Ponton, Joe Comer.

THE BUSH-KICKERS - SEATED: Clark Hoshall, Captain; Bobby Smith, Co-Captain; Carl Hiatt; John Fries. STANDING: James Guess, Leighton Blue, Jack Malunney, Leonard Hassell, Leslie Klotz.

THE SABRES - SEATED: Ken McCoy, Captain; Leighton Blue, Co-Captain; Preston Merritt; James Guess. STANDING: Charles Knight, Bill Scurry, Jim Sollar, John Fries.

# *intramural basketball . . .*

THE SULTANS - SEATED: Alison Johnson, Captain; Russell Daly.
STANDING: Brett Ayres, Co-Captain; Howard Nies.

THE TURKEY-TROTTERS - Ed Grier, Captain; Jim Geddings; John Ponton; Harry Nanney, Co-Captain.

THE TROJANS - SEATED: Clark Hoshall, Captain; Bobby Smith, Co-Captain; Ed Geer. STANDING: John Poore, Earnest Daniels, Jim Jackson, Carroll Hutto.

Varsity basketball is the main activity that everyone participates in . . . warming up . . . a player spots his girlfriend . . . in an effort to show his manly skill, he shoots . . . and misses . . . sits on the bench, hoping to get to play - he does. He waits determinedly for the ball to come his way . . . he dribbles down the court - a basket! "Yea, team!" . . . the cheerleaders . . . whether tall or short, girl or boy, they are the students we admire, that we want to be like . . . cheering with all their might . . . acrobatic contortions - hard on the knees sometimes . . . the spectators . . . some watch every play closely . . . some watch only that special boy who is playing tonight . . . some watch because they secretly yearn to be a cheerleader . . . some come just to be with their friends - to talk, to relax, to forget studies for a while . . .

# *1963-'64 cavaliers*

VARSITY TEAM - FIRST ROW: Ted Burns, Frank Limehouse, Carl Hiatt, Robert Scott. SECOND ROW: Brett Ayres, Preston Merritt, Ed Geer, Jim Boyd, Johnny Grubbs, Joe Elliott, Jim Tiffany, Bill Castles, Jim Jackson, Jim Taylor (Manager), John Ponton, Joe Carlyle (Manager).

CO-CAPTAINS - Jim Tiffany, Jim Jackson.

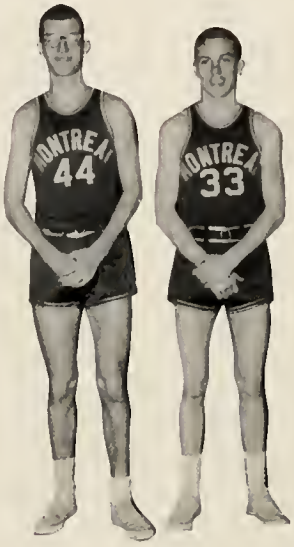

COACH - Jack Masters

Way to go, Cavaliers!

'63-'64 games

| | |
|---|---|
| Spartanburg Jr. College | 106 |
| Montreat-Anderson | 65 |
| Asheville Country Day | 47 |
| Montreat-Anderson | 68 |
| Asheville School for Boys | 65 |
| Montreat-Anderson | 54 |
| Warren Wilson College | 76 |
| Montreat-Anderson | 48 |
| Asheville Biltmore College | 87 |
| Montreat-Anderson | 75 |
| Warren Wilson College | 104 |
| Montreat-Anderson | 50 |
| Asheville School for Boys | 55 |
| Montreat-Anderson | 65 |
| Kings College | 100 |
| Montreat-Anderson | 68 |
| Asheville Country Day | 42 |
| Montreat-Anderson | 44 |
| Asheville-Biltmore College | 40 |
| Montreat-Anderson | 46 |
| Kings College | 103 |
| Montreat-Anderson | 63 |

Victory smile . . .

An anxious moment . . .

# *cheerleaders . . .*

Judy Stickney

CAPTAIN
Beth Brooks

Nan Chase

Jim Snyder

Charles Eskridge

Pat Simpson

Janette Quattlebaum

Barbara Kimmelshue

COLD FOOD
ICE CREAM
COLD MILK

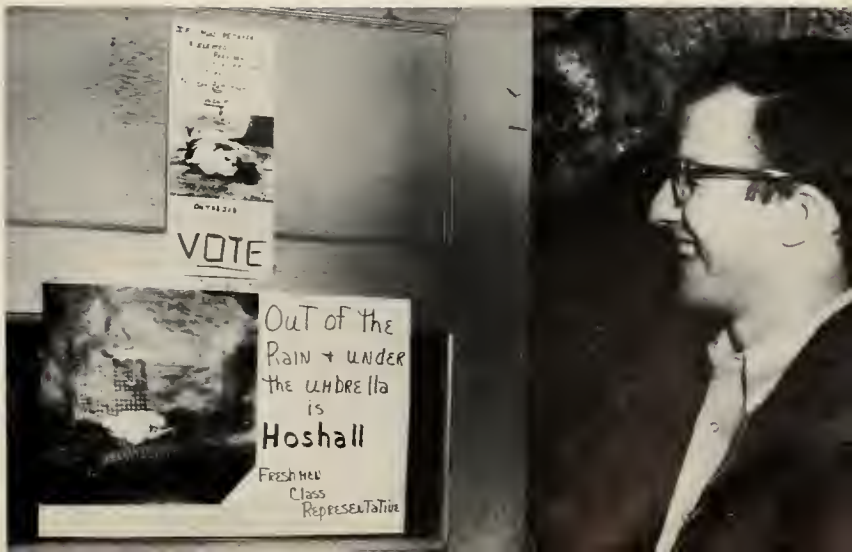
VOTE
Out of the
Rain + under
the umbrella
is
Hoshall
Freshmen
Class
Representative

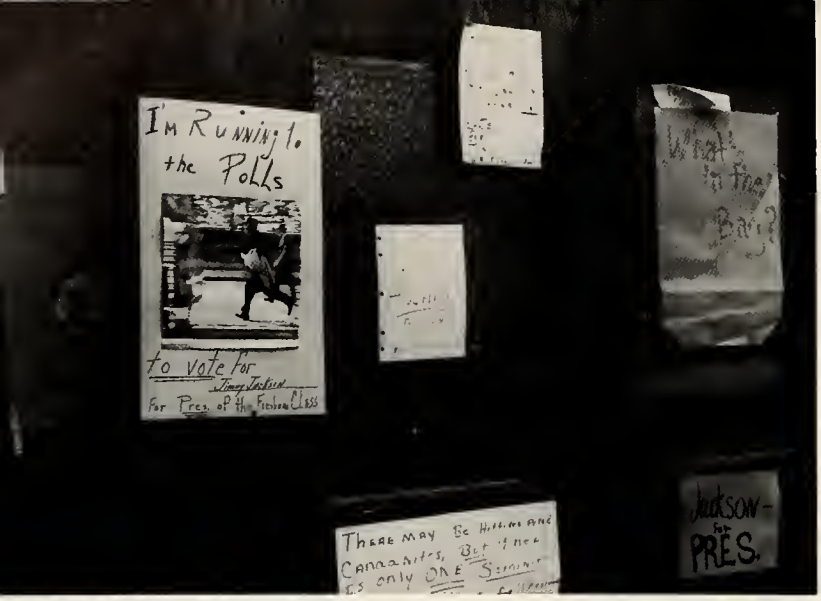
I'm Running for the Polls
to vote for
For Pres. of the Freshman Class
Jackson - for PRES.

# *homecoming . . .*

Fellowship plays Carolina . . . and loses!

Traditional soccer game . . . students win over alumni.

Homecoming brings friends . . . sweethearts . . . parents . . . alumni . . . the day is warm as we walk to the ballgame . . . a minimum of injuries . . . the sky is overcast as we leave . . . we hurry back to get ready for the evening . . . dates arrive . . . girls put on the finishing touches . . . skirts rustle as they walk down the stairs . . . corsages . . . a boy's arm . . . the short walk to the banquet . . . candlelight . . . sparkling eyes . . . the speaker brings us back to reality . . . we listen to Lane Adams . . . the program is over . . . after the quietness, a wave of sound as chairs are pushed back . . . coats are put on . . . programs and candles are taken "to remember tonight by" . . . it is raining now . . . the walk to the dance is a slow, slushy one . . . once there, the inconveniences are forgotten for the music casts a magic spell . . .

SPEAKER - The Reverend Lane Adams

Nancy Sanders
Don Lewis

Judi Kline
Joe Lord

M. Palmer
John Fries

Jim Work
(King '62)

Queen-Janette Quattlebaum
King-Jim Tiffany

Ann Williams
(Queen '62)

Beth Brooks
Jim Jackson

Vickie Stone
Mike Petroski

Pat Simpson
Harry Nanney

Pat Head
Carroll Hutto

# *harvest ball court*

*the harvest ball . . .*

# *the 1964 may court . . .*

Beth Brooks, Freshman Representative

Vickie Stone, Freshman Representative

Janet Barnes, Sophomore Representative

Nancy Sanders, Sophomore Representative

Margaret Palmer, Maid of Honor

Judie Kline, May Queen