TECHNIQUE
1929

Doug. I had wondered what I should do with my Tech High Annuals and when I read your request in the THLB I knew immediately,

You can't image how glad and happy I am to share these books for others to see and read.

I typed most of the words in the 1930 Annual. Miss Daphne Ranson stayed with me several days after school til 5 0'clock - so I could type. She asked for volunteers - but my hand was the only one raised!!

These are sent for —

Love of Tech High School

Those were "good old days"!!

Elizabeth King English '30

"Lib"

Thanks for sending me the THLB letter each month. I really appreciate this!!

Elizabeth King
English
(Jr. Yr.)

★★

Charlotte Tech Faculty of 1926-27

Standing in front of what is now Piedmont Middle School on Central Avenue are the teachers and principal of Charlotte Technical High School. (Front row, from left) Mary Underwood, business; Mary Sossomon, home economics; Isabel "Little One" Barkley, first grade; Aubin Wert, first grade. (Second row, from left) Helen McManus, English; Carolyn May, second grade; Ruth Brawley, third grade; Ruth Kohn, home economics; Helen Dodds, home economics. (Third row, from left) O.P. Littell, drawing; Mattye McNinch, first grade; Lula Faye Clegg, history; Daphne Ransom, English; S.L. Gunderson, mechanics. (Fourth row, from left) Stella Kittles, math; Maie Myers, part-time geography teacher; N.F. Cooledge, wood shop; and Forest T. Selby, principal.

Queen City Printing Company
A complete service for school annuals
Charlotte, N. C.

TECHNIQUE

1929

VOLUME I

Published by the

SENIOR CLASS

of

CHARLOTTE TECH HIGH SCHOOL

Charlotte, North Carolina

CHARLOTTE TECH HIGH SCHOOL BUILDING

FOREST T. SELBY, Principal

H. P. HARDING
Superintendent City Schools

H. K. MOORE
Principal, '22-'26

DR. ALEXANDER GRAHAM
Superintendent—Emeritus

School Board

F. M. REDD, Mayor.....Chairman
LESTER WOLFE.....Vice-Chairman
CHARLES BLACKBURN..... Secretary

John Paul Lucas
Harvey W. Moore
James A. Houston
W. R. Foreman
J. W. Cole
Chase Brenizer

FOREWORD

IT IS our desire in the publication of this volume, merely to record in simple and effective manner, the deeds of our student days, so that in future life, we may turn its pages and revive memories of the joys and sorrows of our days at Tech High.

May it recall, especially, that fine spirit of loyalty and co-operation shown by faculty and students at all times.

Look not upon it for its faults and shortcomings, but realize that it holds between its covers our sincere efforts.

Dedicated

to

Miss Daphne Ransom

It is to you and what you have stood for, and what you have meant to us and Tech High, that we, in love, adoration and high respect dedicate this the first volume of the Technique.

May it ever keep strong the tie of love and comradship that binds us.

The Senior Class of '29

DEDICATION

FACULTY

Daphne Ransom ..... English
B. S. George Peabody College; Emory University

Maie Myers ..... Part Time Class
Marshall College—Graduated

Lula Faye Clegg ..... History
A. B. Greensboro College; Columbia University

Stella Fuessel Kittles ..... Mathematics
A. B. Winthrop; University of South Carolina; George Peabody College

Otis Paul Littell ..... Mechanical Drawing
A. B. University of Kentucky

Mabel Harrison Underwood ..... Business
Simmons College; Boston University

Lillis Russell ..... Home Economics
B. S. Winthrop College

George Herbert West ..... Wood Working
Ohio University

Enola Lillian Abernethy ..... French, English
A. B. Greensboro College

Henry A. Hoon ..... Auto Mechanics
Hillsdale College; Western State Normal

Ruth Frances Meinung ..... Science
B. S. Winthrop College; University of North Carolina; Columbia University

Ellen Elizabeth Manship ..... Home Economics
B. S. Winthrop College; Columbia University

Florence Elizabeth McDuffie ..... English, Mathematics
B. S., A. B. Wheaton College

Grace Kathleen Kinder ..... Home Economics
B. S. Winthrop College

Frances V. Clary ..... Civics, Mathematics
A. B. University of Georgia

Forest T. Selby ..... Principal
B. S. Miami University, M. A. Columbia University

STAFF

NELL DELLINGER
Editor-in-Chief

ISHMAEL HOUSE
Assistant Editor

GEORGE CARPENTER
Business Manager

MISS DAPHNE RANSOM
Faculty Advisor

SENIORS

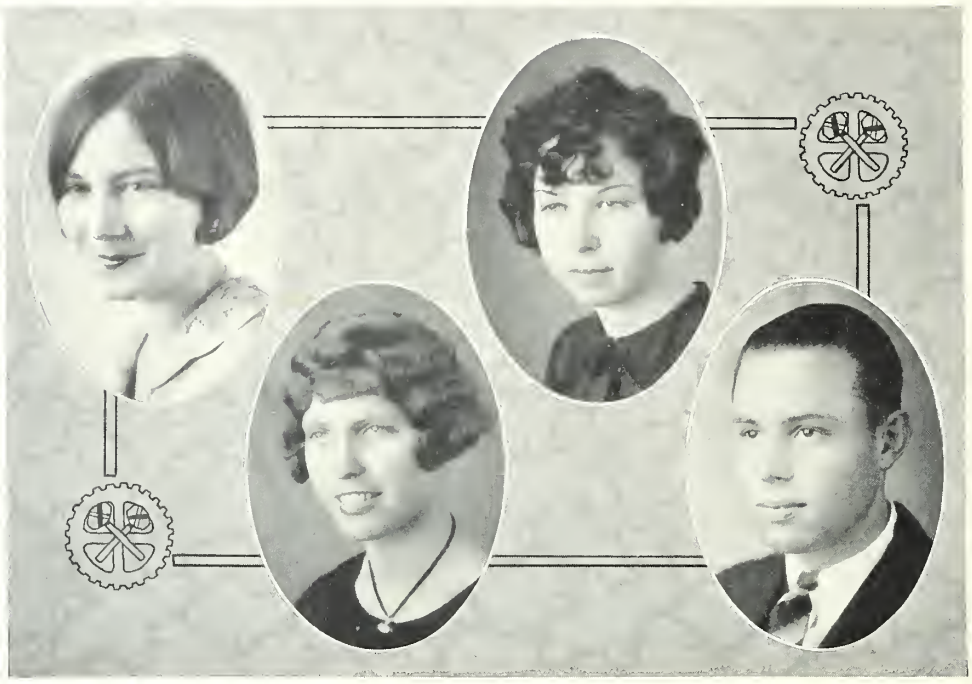

SENIOR CLASS OFFICERS

NELL DELLINGER.....President

OREN HART..... Vice-President

FRANCES ALEXANDER .....Secretary

CLARA BELLE BIGGERS..... Treasurer

Faculty Advisor
MISS DAPHNE RANSOM

Colors—Pink and Green

Flower—Rose and Fern

Motto—Honor Lies at Labor's Gate

FRANCES ALEXANDER

"She held the love of all—
Life has no more to give."

Representative to Student Council, '26
Glee Club, '27.
Secretary-Treasurer Junior Class, '28.
Dramatic Club, '28.
Class Statistician, '29.
Student Council, '29.
Secretary Senior Class, '29.

DARTHA BAREFOOT

"Kind to the core, brave and true."

Track, '26.
Girl Reserve, '26.
Glee Club, '28-'29.

JAMES BERRY

"Not that I love study less,
But I love fun more."

Dramatic Club, '26.
Football, '28-'29.
Baseball, '28.

CLARA BELLE BIGGERS

"Popular, and full of grace."

Glee Club, '27-'28-'29.
Girl Reserve, '27-'28-'29.
Cheer Leader, '28-'29.
Secretary Student Council, '28.
Student Council, '29.
Treasurer Senior Class, '29.

FRANK BIGGERS

"Not too serious, Not too gay,
But a good fellow ever."

Kodak Club, '26.

MARY BROOME

"A big heart always wishing to do right and to be a friend to all."

Literary Society, '27-'28.

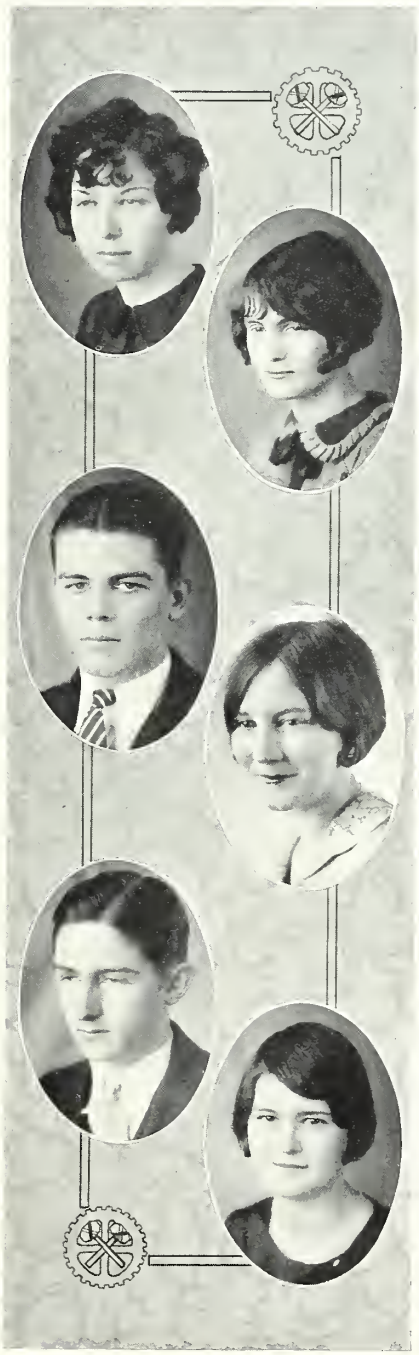

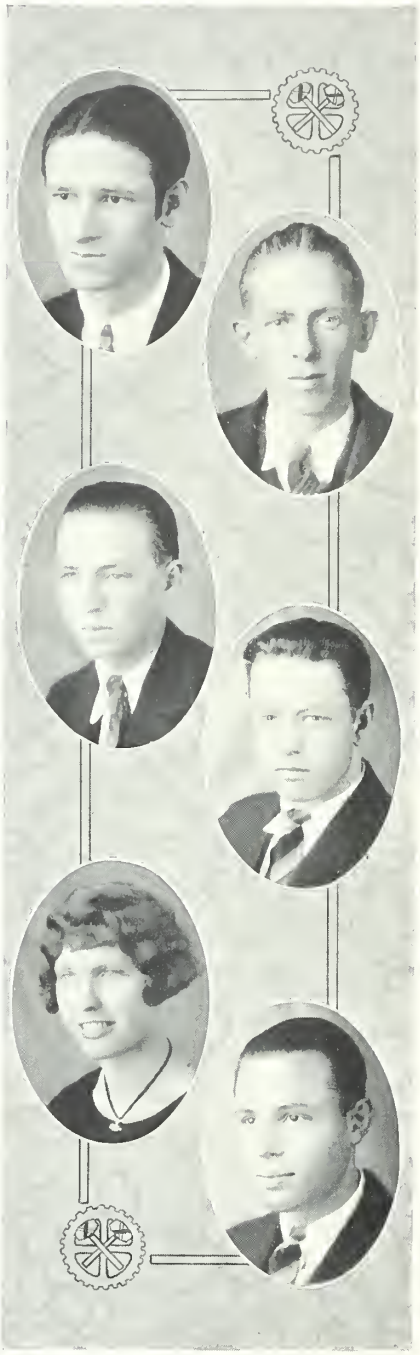

R. K. BROWN, JR.

"Happiness is cheaper than worry
So why pay the higher price;"

Glee Club, '26.
Football, '26.
Literary Club, '27.

GEORGE CARPENTER

"A deep thinker, a worker, and a gentleman."

Dramatic Club, '26.
Business Manager Football Team, '28.
Student Council, '28.
Business Manager "Technique," '29.
Class Testator, '28.

LUTHER CARTER

"He reads much; he is a great observer."

Kodak Club, '26.

WALTER CLARK

"In every nook, both great and small
It is industry that supports us all."

Radio Club, '26.
Student Council, '29
Harmonica Club, '29

NELL DELLINGER

"To play the game for all there's in it,
To play the game and play to win it."

Glee Club, '26-'27-'28-'29.
Student Council, '27-'28-'29.
Cheer Leader, '28-'29.
President Senior Class, '29.
Editor-in-Chief "Technique," '29.

OREN HART

"A man of few words; and square."

Student Council, '29.
Vice-President Senior Class,'29.

ISHMAEL HOUSE

"The wisest man is usually the one
Who thinks himself least so."

Kodak Club, '26.
Football, '29.
Assistant Editor "Technique," '29.
Class Prophet, '29.

EVELYN HURT

"Let me fail in trying to do something rather than sit still and do nothing."

Glee Club, '26-'27-'28-'29.
Track, '26-'27.
Dramatic Club, '26-'28.
Girl Reserve, '27-'28.
Cheer Leader, '28.
Basketball, '28.

ETHEL KERR

"Pensive maid, devout and pure,
Noble, steadfast, and demure."

Glee Club, '26-'27-'28-'29.
Girl Reserve, '27-'28.
Assistant News Reporter, '29.
Composer of Senior Song, '29.

ERNEST MOBLEY

"All great men are dying and I don't feel well myself."

Treasurer Sophomore Class, '27.

MARIE MYERS

"Her voice was gentle, soft and low—an excellent thing in woman."

French Club, '27.
Glee Club, '28.
Member Student Council, '29.
News Reporter, '29.

MARY ORR

"When she thought a thing, she said it."

Dramatic Club, '26.
Secretary Reserve, '27.
Glee Club, '27.
Editor Girl Reserve, '28.

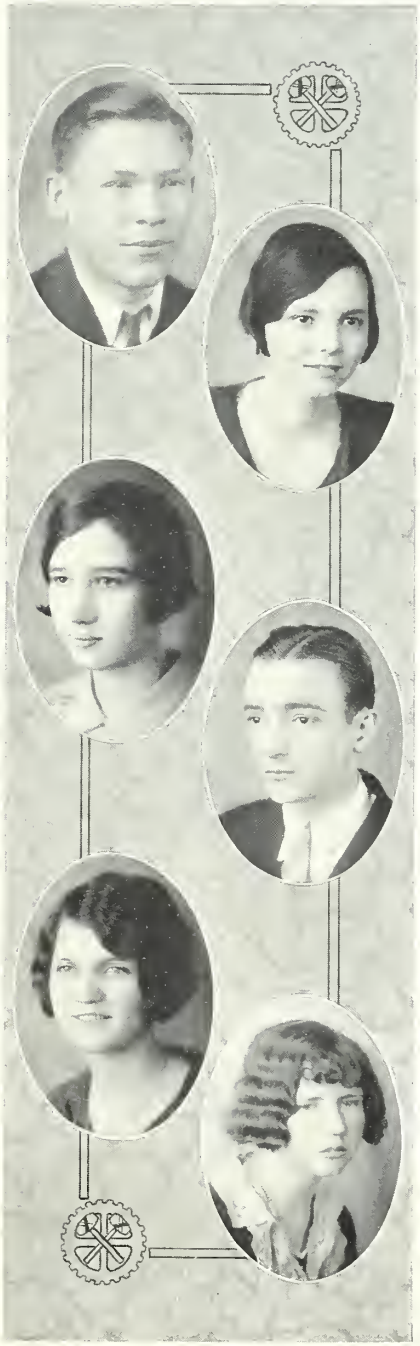

MARGARET PRICE

"Happy am I, from care I am free,
Why can't they all be contented like me?"

Girl Reserve, '27.
Dramatic Club, '28.

PAULINE ROSS

"The readiness in doing doth express
No other but the doer's willingness."

Captain Basketball Squad, '26-'27.
Dramatic Club, '27.
Vice-President Literary Society, '27.
Vice-President Junior Cluss, '28.

ERNEST SELVY

"Every inch a man—some man."

President Kodak Club, '26..
Football, '28-'29.

LUCILE SWARINGEN

"Good nature and good sense are ever joined."

Dramatic Club, '26.
Glee Club, '27-'28.
Assistant Editor "Junior Observer," '28.
Composer of Senior Song, '29.

JAMES THOMPSON

"Whistling, smiling, or singing a song,
Happy and contented, he jogs along."

Dramatic Club, '25.
Basketball, '26-'27-'28.
Baseball, '28.
Football, '28-'29.

LORENA WHITE

"When hearts are true, few words will do."

Glee Club, '26.
Girl Reserve, '27-'28.
Class Poet, '29.

CLASS PROPHECY

I CAME from Mars. I came upon the earth when I was a boy of twelve. How? Ask me not. I only remember that one night I fell asleep and when I awoke I was in a strange world. I have only faint memories of the world from which, by some cruel fortune, I was snatched, to be cast adrift upon a world so unlike my Mars which is filled with happiness, and whose inhabitants accomplish things that men upon the earth will proclaim as impossible for thousands of years to come.

The first night I was upon the earth I discovered that I could tell the past, present, or future of any individual by simply gazing intently for a few moments upon the familiar planet above me. It would send out rays of light which would immediately take the form of pictures. Realizing that I had been endowed with some supernatural power, I learned the English language and opened a studio in New York City.

While I was meditating over some marvelous revelations one night, a lady and a gentleman entered my studio. I learned that they were Dr and Mrs. Frank Biggers and that the latter had once answered to the name of Marie Myers. They had heard of my prophetic ability and had come to find out the whereabouts of their old Senior classmates. Mrs. Biggers produced a careworn volume, the first edition of the "Technique," and showed me the pictures of each individual so that I might recognize them as they appeared before me. I studied the faces several moments and then looked out of the window in the direction of my beloved and all-wise planet. As I gazed upon it, rays of light began to encircle it. These slowly formed themselves into a picture, an immense factory with a large dazzling sign across the front, bearing these words: "The Mobley-Broom Chewing Gum Company."

Ernest Mobley, President
Mary Broom, Vice-President

This vision faded and another succeeded it: This was of the Metropolitan Opera House in New York City. The luminous marquee announced that Miss Clara Belle Biggers would appear in concert that night. Judging from the crowd at the entrance, I knew that Miss Biggers was one of the leading artists of the day.

In the next scene one of New York's seventy-five story office buildings loomed up before me. The huge sign in front informed me that the building was being constructed by the noted Architectural-Engineering Firm, Carpenter & Berry.

The succeeding picture showed a vast auditorium that I recognized to be the Senate Chamber of the United States. There in one of the chairs, sat a

young woman. She bore an odd resemblance to someone in the group of '29, though she was older and more dignified. I soon decided, however, that she was no other than Evelyn Hurt. Noticing the scene further, I recognized the speaker on the floor as Ernest Selvy.

A United States Postal Service Plane now flew across the horizon. The skillful pilot within proved to be Oren Hart.

My visitors were quite excited by this time and begged me to continue. For a few seconds I closed my eyes to shut out the intensity of the rays of light. When I again looked up at the heavens, the pictures came even more rapidly. First, the golden glory of an orange grove met my eyes. Standing in the shade of one of the trees was Pauline Ross. A very contented expression showed that she was "Monarch of All She Surveyed"—not only of the orange grove, but of her husband, R. K. Brown, Jr., who was a successful California orange grower.

The central figure in the next picture was an automobile. As the car was of an unusual type, I looked for the name and it was, "Clark."

A magnificent temple of learning, surrounded by beautiful shrubs, walks, and flowers next came into view. I could see engraved in the marble above the entrance **Charlotte Tech High School.** In a luxuriously furnished office within, which I knew to be the principal's, sat Dr. Forest T. Selby, quite gray and wrinkled, and, if possible, a **little stouter,** giving instructions to his secretary, Ethel Kerr.

A race track now stretched out before me. Thinking that I might find one of the members of the class there, I scanned the faces of the racers and recognized James Thompson.

A scene, differing vastly from the last, was now visible. A little mission church in China was filled with new converts. Their voices, led by Frances Alexander and Margaret Price, were raised in an anthem of praise. A wondrous revival appeared to be taking place in the hearts of the natives. What a wonderful work was being done by these two faithful missionaries, I thought, as the picture faded.

I now saw a beautiful library building. Lorena White came down one of the aisles, stopped, and looked with pride upon a section of poems which bore her name.

The next picture featured an exclusive millinery and ladies' ready-to-wear shop in a large city. On a very unique sign in front I read, "Dartha's Shop."

The scene now shifted to one of the leading theaters on Broadway. Upon the screen was flashed some very valuable information. I learned that Luther Carter was one of Warner Brother's most reliable directors. Mary Orr was starring in "The Flying Flapper," the scenario of which was arranged by the popular writer, Lucile Swaringen.

I now turned to my visitors. "But kind prophet," said Mrs. Biggers, "you have omitted our dear old class president, Nell Dellinger. Do **please** look again and reveal to us her fate." My eyes were growing weary but I could distinguish faintly a cozy little bungalow on a beautiful hill. Within was enshrined love and happiness. Nell was the **heroine,** and "Steve," the hero.

My visitors left after this last picture vanished, somewhat awed but not believing in the least. It is thus that I go along the road of Life picking out my meager existence in unutterable loneliness, always disbelieved when I tell my prophecies which always prove true.

ISHMAEL HOUSE, Prophet.

CLASS POEM

Dear old Tech High School
And friends we love so well
The time has come for us to go
And to say to you, farewell.

As we travel along life's pathway
O'er mountains great and small,
Tech High memories shall uplift us
Should we ever waver or fall.

We ne'er forget you, dear teachers
You've steered us through many a gale.
You helped us when we were drifting,
Through deep waters, you helped us sail.

And special honor goes to one
To her, our true thanks we extend
For her love and service among us
Miss Ransom, our teacher and friend.

LORENA WHITE.

CLASS SONG

Tune: Will My Dreams Come True

The time to leave is drawing near
We soon must say good-bye,
And leave our classmates, teachers dear,
Our friends, and Ole Tech High.
We start out now to play the game
In battles, we'll take part.
We'll always love and honor you,
Dear Tech, with all our heart.

Chorus

Farewell Tech High, friends, teachers true,
Before we go away
We have a word to say to you
Who've helped us on Life's way.
Our memories of Tech High will last
Forever and for aye.
We love the best school that's on earth
Farewell, Tech High, to you.

LUCILE SWARINGEN,
ETHEL KERR.

SENIOR STATISTICS

THIS is a statistical survey of the graduating class of '29. Its component parts are twenty-four young men and women, ranging from average to super, both in intelligence and looks. Twelve of the members began the Journey as Freshmen, eight enlisted as Juniors, and four joined the Ranks as Seniors.

Look closely now and I will reveal to you some very important personal facts which were determined by a vote of the class.

Sunniest ..... Nell Dellinger

Funniest ..... Evelyn Hurt

Luckiest ..... Ishmael House

Pluckiest ..... Oren Hart

Worst Grumbler ..... Lucile Swaringen

Worst Mumbler ..... Luther Carter

Lankiest ..... George Carpenter

Crankiest ..... Marie Myers

Worst Looker ..... Walter Clark

Worst Cooker ..... Clara Belle Biggers

Dumpiest ..... Margaret Price

Grumpiest ..... Luther Carter

Hardest Worker ..... Ethel Kerr

Hardest Shirker ..... Ernest Mobley

Queerest ..... Dartha Barefoot

Most Serious ..... Mary Broom

Dudiest .....

R. K. Brown and Frank Biggers tied for this honor.

Moodiest ..... James Thompson

Best Giggler ..... James Berry

Best Wiggler ..... Mary Orr

Happiest ..... Lorena White

Scrappiest ..... Ernest Selvy

Most Stylish ..... Marie Myers

Most Smilish ..... Pauline Ross

Sleepiest ..... Ernest Mobley

Weepiest ..... Frances Alexander

Biggest Primp ..... Mary Orr

Biggest Simp ..... James Berry

Frances Alexander, Statistician.

Last Will and Testament of Seniors

State of North Carolina
County of Mecklenburg

WE, the Senior Class of Tech High, of said state and county, being of sound and disposing mind and memory, do make this our last will and testament, hereby revoking all wills heretofore made by us.

We wish our executor, as soon as possible after our departure, to dispose of the following:

SECTION I

Article I—To the class of 1930, we bequeath the privilege of following our most illustrous footsteps and the honor of occupying the front seats in chapel which we, the class of 1929, have just vacated. They also are to come into possession of our intelligence, prosperity, high ideals, dignity, amiable disposition, and good looks.

SECTION II

Article I—To various individuals of the Junior Class and Faculty we make these important and generous gifts, trusting that they will be duly appreciated.

Nell Dellinger wills her miniature gold football to William Pittman with the hope that he will win a mate for it next year. She wills her executive ability, tact, and good natured disposition to the incoming Senior Class President.

Ishmael House leaves his surplus number of A's to Nixon Caldwell.

Walter Clark wills his position of "school operator" to Jack Plummer.

Oren Hart wills his ability to get free service in the Auto Shop to his brother, Ernest.

Lucile Swaringen wills her adeptness in Shorthand to the "Keever Twins," and her reddish curly locks, which signify intelligence, to Mildred Green and Bessie King.

Ethel Kerr wills all of her typing awards to Lee Mullis. She wills her "cashier ability" to Charles Boyles.

James Thompson wills the remaining part of "old Faithful" to Clarence Rogers, with the condition that he will not make her run over seventy-five miles an hour on rough roads.

Mary Orr wills her "ever-ready" vanity case to Mae Hopkins.

Pauline Ross and Mary Broom will their ability to make friends quickly, in a new environment, to Welva Helderman and Nora Morton.

Margaret Price's "surplus avoirdupois" is to be divided equally between Lou Barbour and Helen Daniels.

Lorena White leaves her harp playing talent to Mae Smith, and her poetical ability to Evelyn Troutman.

Evelyn Hurt leaves her oratorical ability to Evelyn Deaton and Beulah Armstrong.

Frank Biggers leaves his popularity with the girls to John Cullingford.

James Berry wills a "patented giggle," which has brought its owner much pleasure as well as embarrassment, to Helen Osborne.

Ernest Selvy leaves his big feet to Charles Fisher and hopes that he will leave footprints on the sands of time.

Clara Belle Biggers leaves her "money collecting ability" to Thelma Helms and Elizabeth King. Her ability at impromptu speaking she wills to Annie Heintz and Evelyn Horton.

Dartha Barefoot leaves her quiet disposition and modest ways to Eloise Marvin.

Marie Myers leaves her sweet voice and demure manner to Estelle Short and Loma Wagner.

Ernest Mobley wills his fondness for wood working to Howard Nates. He wills his loyalty to his Native State, "Georgia," to Estelle Biggers.

R. K. Brown, Jr., wills his "argumentative ability" to Annie Mae Cooke and Chloie Conder.

Frances Alexander wills her sweet and lovable ways to Eddie Lucas and Gertrude Walsh.

Luther Carter wills his position as usher at the Broadway Theatre to the boy or girl who best "fits" his uniform.

To Mr. Selby we leave our sincere thanks for all he has done for us. We also leave a request that he will continue his custom of singing "the first verse of America" at every assembly program.

To Miss Abernethy we leave the hope that she may some day have a French class with which she can really converse in that difficult language.

To Miss Underwood we will all of our perfect typewriting copies with the wish that on next Hallowe'en night she make of them a beautiful bonfire.

1. To Miss Myers we leave our deepest gratitude for easing our many "ills and pains."

2. To Miss Clegg we leave all our knowledge of "dates" with the hope that she may use them to good advantage.

3. To Miss Kittles we leave our young and foolish ways.

4. To Mr. Hoon we leave our thanks for all of the "gas" he has wasted on us.

5. To Miss Russell we will the hope that she may some time have the opportunity of putting into practice for herself the "Science of Cooking" which she has so successfully taught us.

6. To Mr. West we leave our sincere wishes for a very successful future.

7. To Mr. Littell we leave a reserve tank for his New Nash so that he may be saved the frequent embarrassment of "giving out of gas" while taking his lady friends home.

8. To Miss Ransom we will all our returned English papers, hoping they may be of valuable service to her in the instruction of classes less brilliant than the class of '29.

9. To Miss Meining, Miss Manship, Miss Kinder, Miss Clary, and Miss McDuffie, who have but recently come among us, we leave the hope that they like Tech High as well as it likes them and that they will all return next year.

Lastly, we do appoint as executor of this our last will and testament, our true friend, Mr. F. T. Selby.

Done and signed this, twenty-eighth day of February, in the year of our Lord, one thousand nine hundred and twenty-nine.

(Signed) SENIOR CLASS OF '29.
George Carpenter, Testator.

Witnesses:
Will Rogers.
Otto Gullickson.
Charles Lindberg.

UNDER-CLASSES

JUNIOR CLASS OFFICERS

NIXON CALDWELL.....President
BESSIE KING..... Vice-President
MILDRED GREEN.....Secretary-Treasurer

Class Advisors

Miss Mabel Underwood Miss Ellen Manship

Class Roll

Armstrong, Beulah
Barbour, Lou Gleen
Biggers, Mary Estell
Boyles, Charles
Caldwell, Nixon
Conder, Chloie
Cook, Annie Mae
Cullingford, John
Daniels, Helen Edith
Deaton, Evelyn
Fisher, Charles
Green, Mildred Elizabeth
Heintz, Annie Lee
Helderman, Welda Lee
Helms, Thelma Mae
Hopkins, Bonnie Mae
Horton, Evelyn Reid
Keever, Mary Anita
Keever, Sara Vaneva
King, Bessie Oren
King, Sara Elizabeth
Lucas, Eddie Brown
Marvin, Eloise
Morton, Nora Estelle
Mullis, Lee
Nates, Howard
Osborne, Helen Elizabeth
Pittman, William
Plummer, Jack
Rogers, Clarence
Short, Brighty Estelle
Smith, Beulah Mae
Troutman, Evelyn
Wagner, Loma Inez
Walsh, Gertrude Mae

SOPHOMORE CLASS OFFICERS

JOHN CRAIG.....President
VERNELL WOLFE..... Vice-President
ARNOLD HARRIS..... Secretary-Treasurer

Faculty Advisors

Miss Ruth Meinung — Miss Stella Kittles

Class Roll

Austin, Walton
Armstrong, Inez
Barbour, John
Berryhill, Aaron
Black Herman
Bost, Jack
Britt, Woodrow
Brooks, Hazeline
Brown, Roy
Cammer, Irvin
Chambers, Jessie
Conder, James
Craig, John
Dagenhart, Nevada
Deaton, Edgar
Drake, Frank
Garrison, Harvey
Garrison, Rachel
Goodman, Holt
Gray, Dorothy
Griffin, Ruth
Harris, Arnold
Hattrick, Madolyn
Helms, Sarah
Herms, Neal
Holler, Eugene
Honeycutt, Louise
Hooper, Haskell
Horton, Lewis
Howell, Elizabeth
Kennedy, Ruth
King, Willie
Lelfler, Alma
Martin, Catherine
Martin, Grover
McKinnon, Griffin
Moyle, Charlie
Orr, Jewel
Paxton, Jay
Perry, James
Riles, Reba Mae
Scott, David
Simpson, Pattie Lee
Skidmore, Draper
Skinner, Frank
Smith, Edna
Smith, Helen
Stewart, Sara
Taylor, Louise
Towler, Alice
Troutman, Charles
Wallace, Cleo
Welborn, Everett
Wentz, David
White, Louise
Williams, Bernice
Williams, Ralph
Wolf, Vernell
Yandle, Beulah

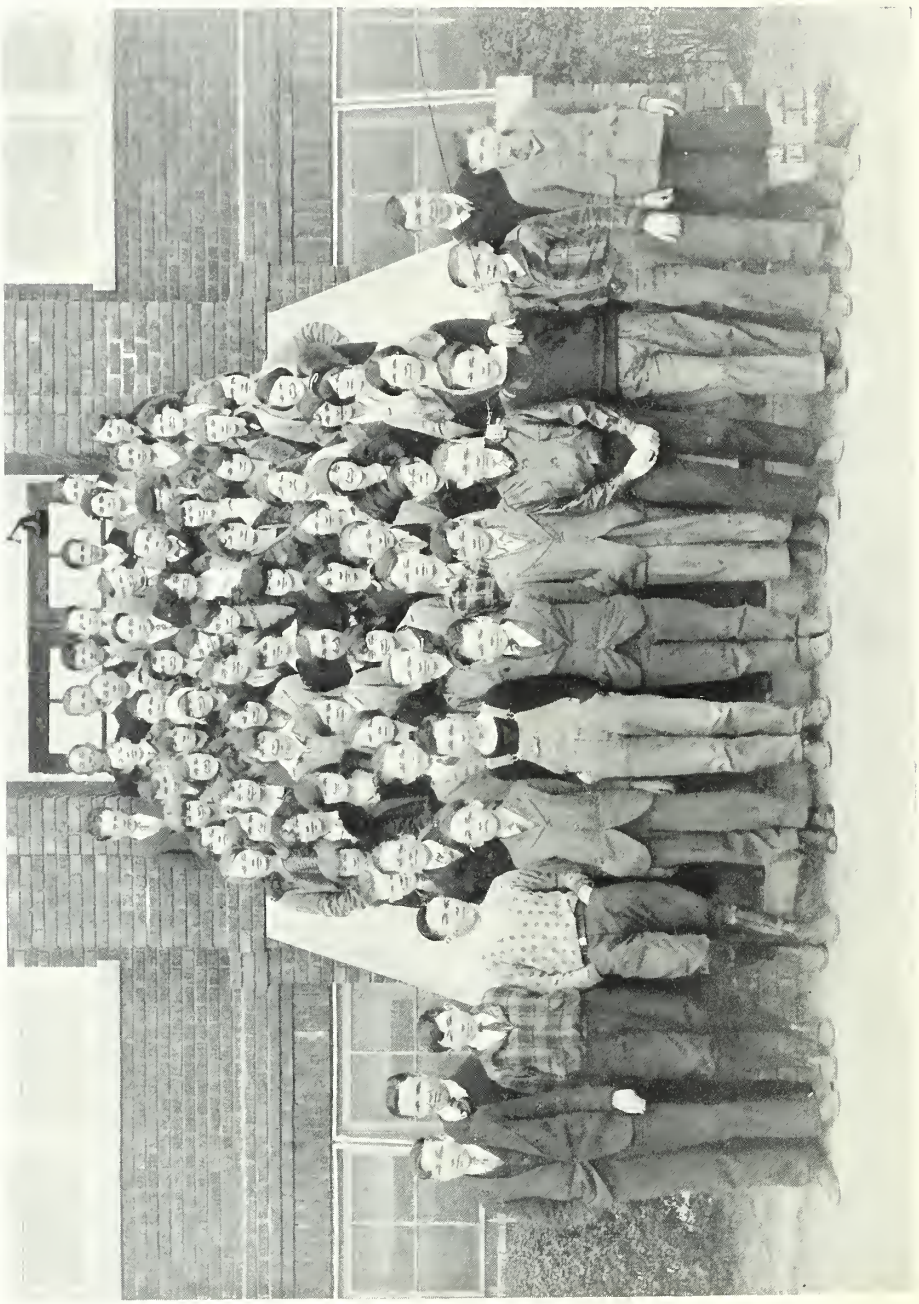

FRESHMAN CLASS OFFICERS

JACK LILES.....President
MARY DAVIS HATTRICK.....Vice-President
JULIA SKIDMORE.....Secretary-Treasurer

Faculty Advisors

Miss Lula Faye Clegg Miss Florence McDuffie

Class Roll

Alexander, Charles
Baker, Edna
Baker, Vera
Barkley, Margaret
Baldwin, Jennie
Barnes, Mildred
Black, Harry
Blackburn, Evelyn
Biggers, Bryte
Biggers, Garrie
Caldwell, Dorcas
Campbell, Evelyn
Campbell, Mattie Sue
Cannon, Guy
Carter, Mary
Conder, Carson
Conder, Hurley
Crepps, Wilma
Curtis, Margie
Davis, Dorothy
Davis, Virl
Dees, Frank
Detter, Ralph
Dover, Hazel
Fite, George
Fowler, Bronnie
Freeman, Frances
Funderburk, Earl
Goodwin, Edward
Greene, Elizabeth
Griffin, Sarah
Hancock, James
Haney, Alvie
Hartis, Dallis
Hasty, J. C.
Hattrick, Mary Davis
Heintz, Helen
Helms, Frank
Howie, Earl
Hughes, Clyde
Hurst, Stella
Johnson, James
Kennerly, Fred
Kerr, Harvey
Kirby, Virginia
Liles, Frank
Liles, Jack
Martin, Reuben
Monteith, Horace
Morrison, Earl
Moseley, Bertha
McCorkle, John
McGowan, Addie
McGowan, Elizabeth
Nodine, Mildred
Philipps, Melvin
Polk, Hazel
Radcliffe, Gladys
Russell, Ethel
Russell, Virginia
Sherrill, Hazel
Skidmore, Julia
Sloop, John
Smith, Helen
Stevens, Graham
Stewart, Evelyn
Suddreth, Mae
Sutton, Howard
Troutman, Sarah
Turner, Edwin
Turner, James
Wallace, Dorothy
Welburn, James
White, Olin
Williams, Bennie
Williams, Pauline
Wolfe, Flora
Yarboro, Johnsie

SUB-FRESHMAN CLASS OFFICERS

W. H. HELMS.....President
SARAH BOONE.....Secretary-Treasurer

Faculty Advisors

Miss Enola Abernethy

Miss Lillis Russell

Class Roll

Absher, Paul
Adams, W. T.
Alexander, Ethel
Allen, Jack
Allred, Elaine
Ashley, Thelma
Austin, Frank
Baldwin, Jenny
Barnette, Myrtle
Berry, Evelyn
Biggers, Bryte
Biggers, Edgar
Blanton, Mae
Blanton, Velma Mae
Boone, Sarah
Bridges, Harold
Brinkley, Jack
Byrum, Howard
Cammer, Jessie
Campbell, Jack
Carson, Kate
Carter, Paul
Cobb, Mary
Cook, James
Correll, Torrence
Dagenhart, Earl
Davis, Dorothy
Deaton, Marya
Dellinger, Glenn
Drake, Sadie
Ellis, Henry
Fesperman, J. L., Jr.
Fisher, Helen
Fisher, Henry
Fisher, Sarah
Fisher, Vera
Freeman, Clemmer
Frye, Parks
Furr, John
Garmon, Lewis
Gettis, Leroy
Gibson, Clarence
Godfrey, Kenneth
Goodman, J. C.
Goodrum, Madge
Graham, Grace
Griffin, Dorothy
Gulley, C. A.
Hagler, Allen
Haney, Linas
Harkey, Mary Catherine
Harren, Andrew
Harris, Hall
Harris, Pauline
Harrison, Braughton
Hart, Edgar
Hart, Sarah
Hasty, Walter
Helms, Grace
Helms, W. H.
Helms, Wade
Hinson, Evelyn
Honeycutt, Pauline
Holler, Richard
Holtzclaw, Helen
Hopper, Louise
Horton, James
House, Juanita
House, Zelda
Hudson, T. L.
Hutchinson, Thelma
Irby, John
Irby, Lois
Jones, Margaret
Keesler, Azalee
Kennedy, Jeannette
Kimmons, Clyde
Kiser, Charles
Kiser, Sarah
Lamb, Edith
Lemmond, Mary Catherine
Lipe, Franklin
Lowrance, Floyd
Manus, Albert
Mangum, Pauline
Martin, Callie
Martin, Lillie Belle
Mayberry, Ralph
McKinnon, Clell
McClellan, Jack
McFarland, Era
McSwain, Pauline
McClair, Leola
Miller, Irene
Moore, Ronald
Moyle, Rachel
Morrison, Alma
Morton, Grace
Moser, Marvin
Myers, Elizabeth
Oats, Jessie
Odom, Marcus
Orr, Harvey
Owensby, Virginia
Pickette, Helen
Pittman, Grady
Powers, Belle
Proctor, Fred
Ray, Hyrum
Redwine, Ernest
Riles, Coley
Riles, Liston
Roberts, Charles
Robinson, Dennis
Robinson, James
Ross, Rachel
Selvey, Geneva
Shaw, Mary
Simpson, Mattie Lee
Sistar, Nell
Sistar, Walter
Sizemore, Homer
Sloope, Mildred
Smith, Loyce
Smith, Margaret
Stegall, Robert
Stegall, Sarah
Stone, Irene
Thompson, Heywood
Tucker, Melvin
Wallace, Pansy
Welch, Pansy
White, James
White, Virginia
Wilkerson, Ovada
Williams, Nora Lee
Williams, Katheryn
Williams, Mae
Williams, Lucille
Wolf, Thelma
Wyatt, J. D.
Yandle, Ina
Yandle, Morrison
Yandle, Pearl

PART TIME CLASS OFFICERS

C. D. KELLEY.....President
HARVEY McCALL.....Vice-President
LAWRENCE ERVIN.....Secretary-Treasurer
H. M. SYKES.....Assistant Treasurer

Faculty Advisor

Miss Maie Myers

Class Roll

Broome, Thomas
Berryhill, Seymour
Brown, J. W.
Culp, Boyd
Ervin, Lawrence
Isenhour, Robert
Kelley, C. D.
Kesterson, Lucies
Kruger, William
McCall, Harvey
McLeroy, James
Robinson, John
Sprulin, Boyd
Sykes, H. M.
Young, Wade

AUTO MECHANICS CLASS

Class Roll

Clark, Walter
Ezell, Melvin
Fowler, Clifford
Griffin, Loyd
Hart, Ernest
Martin, Floyd
McCall, Walter
Roscoe, Harry
Thompson, James
Wilson, James
Wilson, Jarvis

Faculty Advisor—Mr. Henry Hoon

Wood Working Shop

SEWING LABORATORY

COOKING LABORATORY

COMMERCIAL ROOM

MECHANICAL DRAWING ROOM

GIRL RESERVES
Faculty Advisor—Miss Grace Kinder

GLEE CLUB
Faculty Advisor—Miss Mabel Underwood

STUDENT COUNCIL

Officers

CLARA BELLE BIGGERS.....President
JAMES THOMPSON.....Vice-President
NELL DELLINGER.....Secretary-Treasurer

Alexander, Frances
Barbour, Lou
Biggers, Clara Belle
Caldwell, Dorcas
Caldwell, Nixon
Cammer, Jessie
Chambers, Jessie
Clark, J. W.
Craig, John
Dellinger, Nell
Green, Mildred
Hart, Oren
Holler, Eugene
House, Zelda
Irby, John
Kelley, C. C.
Kiser, Sara
Liles, Jack
Martin, Catherine
Martin, Lillie Belle
Martin, Grover
McCorkle, John
Mullis, Lee
Myers, Marie
Phillip, Melvin
Pittman, Bill
Thompson, James
Wolfe, Flora
Young, Wade

FOOTBALL SQUAD

Junior High Champions, '29

Mr. Dick Kirkpatrick, Coach

Berry, James
Craig, John
Dees, Frank
Ezell, Melvin
Hancock, James
Holler, Eugene
Hooper, Haskell
House, Ishmael
Moyle, Charlie
Mullis, Lee
Pittman, William
Plummer, Jack
Selvy, Ernest
Simpson, Carl
Skidmore, Draper
Thompson, James

GIRL'S BASKETBALL TEAM
Miss Frances Clary, Coach

BOY'S BASKETBALL TEAM
Mr. Otto Gullickson, Coach

CLASS OF '26

Officers

WAITS CHAMBERS ..... President
RUBY PYRON ..... Vice-President
MARY BERRY ..... Secretary-Treasurer

MR. H. P. HARDING ..... Supt. City Schools
MR. H. K. MOORE ..... Principal

Class Advisor
Miss Daphne Ransom

Mascots
Virginia Thompson Jimmie Belton

Class Roll

Berry, Mary
Caddell, Bivens
Caddell, Elizabeth
Chambers, Waits
Connell, Bertha
Jones, Christine
McCall, William
Pyron, Ruby

Faculty

Miss Martha Akers
Miss Lula Faye Clegg
Mr. Sigurd Gunderson
Mrs. Ruth Kohn Hall
Mrs. Ethel Johnson Kirkpatrick
Miss Stella Kittles
Mr. Ottis Littell
Mrs. H. K. Moore
Miss Maie Myers
Mrs. Mary Sossomon Pegram
Mr. Raiford F. Watkins

CLASS OF '27

Officers

CHESTER MORRISON ..... President
FRANK ALEXANDER ..... Vice-President
ELSIE GROSE ..... Secretary
BEELAR CARPENTER ..... Treasurer

Faculty Advisor

Miss Daphne Ransom

Roll

Alexander, Frank
Barkley, David
Benton, Burwell
Carpenter, Beelar
Finlayson, Monnie
Furr, James
Greer, Carey
Grose, Elsie
Hill, Ray
Manus, Hildred
Morrison, Chester
Morrison, Jessie
Newman, James
Quick, Claude
Robinson, Ralph
Sheron, Nellie
Skidmore, Faye
Swaringen, Mary
Ward, Robert

CLASS OF '28

Officers

WALTER BLACK.....President
NELLIE BERRY.....Vice-President
ESTELLE BLACK.....Secretary
DOROTHY WARD.....Treasurer

Faculty Advisor—Miss Daphne Ransom

Roll

Berry, Nellie
Black, Estelle
Black, Walter
Bost, Gladys
Brown, John Frank
Chambers, Virginia
Dilling, Kathleen
Fisher, Elizabeth
Griffin, Frances
Hastey, Rosalie
Helms, Pauline
Honeycutt, Mary
Keenan, Milton
Liles, Jessie Mae
Maner, Clayton
McGinty, Nelle
Meachan, Lillian
Skidmore, Jewel
Staton, Frank
Stroupe, Dorothy
Ward, Dorothy
Wentz, Ruth

ADS
NO KICK COMING
WHEN DEALING WITH
OUR
ADVERTISERS
PANK
SID

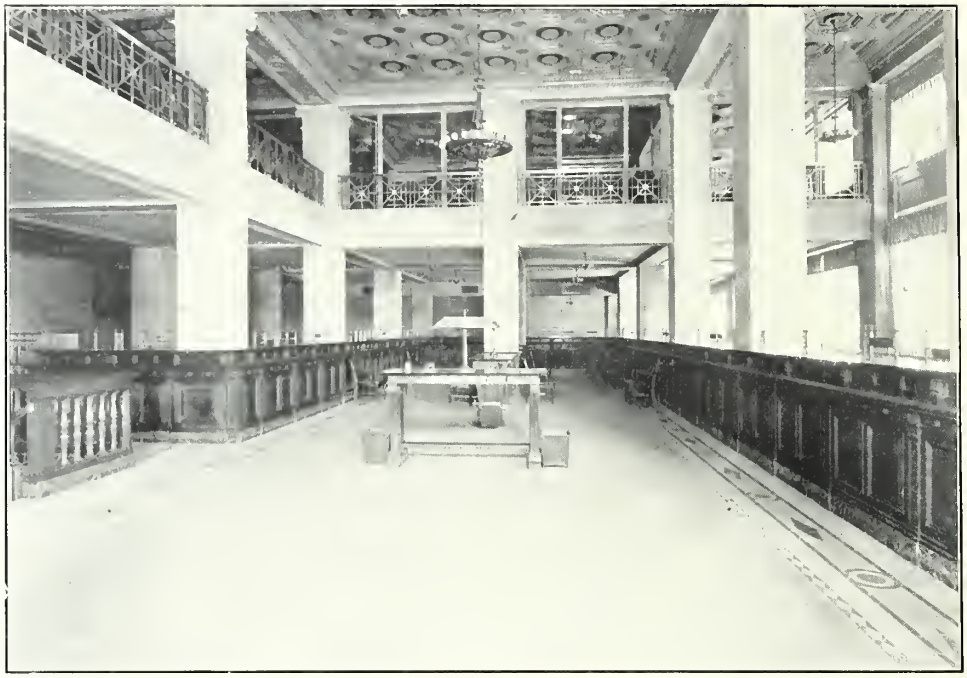

This is the banking room where 14,500 school savings accounts are handled. Have you one of these accounts?

INDEPENDENCE TRUST COMPANY

Capital $1,000,000 Surplus and Profits $1,000,000

Phone Jackson 9105

FIRST WARD SHOE SHOP

S. W. CLONTZ, Prop.

WE MAKE YOUR SHOES LOOK LIKE NEW

Rubber Heels Attached in Five Minutes
Soles Sewed on While You Wait

801 N. Brevard Street **Charlotte, N. C.**

PIANOS **VICTROLAS** **RADIOS**

And Everything Musical at

Andrews

Established 1892 235 No. Tryon St. **Telephone Hemlock 165**

We Print Anything But Money

SOUTHERN PRINTING CO.

298 West Second Street Charlotte, North Carolina

Service Telephone Hem. 3889

SERVICE RENDERED

By Modern Power Laundries Are Highly Recommended by Home Economics Departments Throughout the Country

"A Service To Fit Every Purse"

LAUNDRIES OF CHARLOTTE

BUILDING MATERIAL

For Any Size Building

Hardwood Flooring

Lime, Cement, Plaster, Ohio Finishing Lime, Rocklathe, Wallboard, Sewer Pipe, Wall Coping, Flue Lining Face and Common Brick.

SLOAN BUILDERS SUPPLY CO.

Central Ave. and S. A. L. Ry. Phone: Hemlock 7412

MAXWELL BROS. & MCDONALD

FURNITURE

222 NORTH TRYON STREET HEMLOCK 5187

M. B. SMITH & CO.

Carolina's Oldest Credit Jewelers

9 East Trade Street

Your Promise to Pay Is Sufficient to Buy Jewelry Here

DAVID I. HIRSCH

For

PARK & TILFORDS

BEST CHOCOLATE SELECTIONS

BEAUTY SPECIALISTS PHONE 2703

GRACE BEAUTY SALON

26 West Fifth Street

CHARLOTTE, N. C.

Hemlock 9474

VILLA HEIGHTS SHOE SHOP

We Fix 'Em While You Wait

C. T. AUTEN

1739 Pegram Street
Charlotte, N. C.

Efird's
THE SOUTH'S FINEST STORE
Charlotte, N. C.

"Quality With Price"

EFIRD'S DEPARTMENT STORE

NORTH TRYON STREET CHARLOTTE, N. C.

ELECTRICITY

THE SERVANT IN THE HOME

As an electric range owner you will know the joys of clean, economical, cooking obtained when using one of our new

HOT POINT ELECTRIC RANGES

PHONE H-6200

SOUTHERN PUBLIC UTILITIES CO.

H. B. POLK

Heavy and Fancy Groceries

Fresh Vegetables & Country Produce
Something Good to Eat All the Time
Fish and Oysters and Fresh Meats.

PHONE: HEMLOCK 3496 PEGRAM AND KENNON STREETS

BELMONT PHARMACY

Phones: Jackson 91 or 92

QUICK AUTO DELIVERY

QUALITY
GROCERIES
MEATS
FRESH PRODUCE

THE GREAT ATLANTIC & PACIFIC TEA CO.

WALKER'S DRUG STORE
(The Service Store)
One Automobile, Three Motorcycles, Two Bicycles
(Speed Service—At Your Service)
Tryon Street at Seventh
Ask Your Doctor
Telephones 184 and 185

JEWEL
The Perfect Shortening

MADE IN CHARLOTTE

Compliments of

BYRNE TIRE & SUPPLY CO

INDIA TIRES **PHILCO BATTERIES**

CHARLOTTE HUDSON CO., INC.

HUDSON-ESSEX

Sales and Service

211 South Church Street

BIGGERS & PARROTT

Wholesale Dealers in

Fruits, Vegetables, Poultry and Eggs, Dressed Chickens and Fresh Eggs a Specialty

218 North College Street **Phones: Hemlock 388 and 5787**

CHARLOTTE, N. C.

IN THE SUMMERTIME

The Best Candies and Salted Peanuts

Are Those Made at Home—They're Fresh

CALL FOR

LANCE'S

Compliments of

J. B. IVEY COMPANY

Department Store

CHARLOTTE, NORTH CAROLINA

CHARLOTTE ENGRAVING CO.

School Annual Engraving

CHARLOTTE, N. C.

J. R. THOMAS, *Shoe Repairing*

Work Done While You Wait. We Call For and Deliver.

Phone: Hemlock 6710 **715 Central Avenue**

LADIES' PRIVATE SHINE PARLOR

LOUIS G. RATCLIFFE, INC.

FLOWERS

HEMLOCK 2761 322 SOUTH TRYON STREET

Equipment for Every Sport

MYERS HARDWARE AND SPORTING GOODS CO.

18 E. Trade St. Charlotte, N. C.

UNDERWOOD PORTABLE

With Standard Key Board—in Colors

For home or travel the Underwood Portable Typewriter has taken its place among modern inventions for saving time and energy.

UNDERWOOD TYPEWRITER CO.

21 West 4th. Street Telephone-Hem. 3232

PRITCHARD PAINT & GLASS CO

Distributors

CHARLOTTE, N. C.

In Appreciation

for gold footballs presented to members of

Tech's Champion Football Team

by

M. B. SMITH & CO.

Jewelers

Merita
TRADE MARK

MERITA BREAD

"CHARLOTTE'S STAFF OF LIFE"

AMERICAN BAKERIES CO.

Oren Hart (showing a picture of a skyscraper) "This is a skyscraper."
James Thompson: "Gee, but I'd like to see it work!"

Miss Clegg: "What inventions have done most to help people up in the world?"
Dartha Barefoot: "The elevator and the alarm clock."

Mary Broome: "Is your boy friend a lady killer?"
Pauline Ross: "I'll say he is—he starves 'em to death."

Ernest Selvy drove over to Matthews one day and left his car in the public square.
"Here," yelled a policeman, "you can't park your car there."
"What you got the sign up there for then? Don't it say 'Fine for Parking Automobiles?' "

Frank: "I always say what I think."
Nelle: "I wondered why you were so quiet."

James Berry: "Can a person be punished for something he hasn't done?"
Miss Kittles: "Of course not."
James Berry: "Well, I haven't done my geometry."

Clara B. Biggers: "Are late hours good for one?"
R. K. Brown: "No, but they are good for two."

Mr. Littell: "Luther, it gives me great pleasure to mark you 85 on your examination."
Luther: "Why not make it 100, Mr. Littel, and give yourself a real thrill?"

AUTOGRAPHS

[illegible]

[illegible] 17, 1929

[illegible]

Elizabeth, I hope that with the determination and patience that you possess — your life will be a long and successful one —

April 17, 1929

Ellen Manship
Hartsville, S.C.

Sincerely Yours,
Forest T. Selby

I'm so glad, Elizabeth, you let your "devoted cousin" persuade you to come to Tech High this year! You see it meant that I would have the pleasure of having you in my English class and it has been a real pleasure.

Sincerely,
Daphne Rainsom,
Menlo, Georgia.

AUTOGRAPHS

My Senior Friends

When birds forget the sunshine
and the flowers forget the dew
When the angles forget heaven
Then I'll forget you. May
happiness follower you always.

Lots of Love
Nell Illinger
1401 E. 10th St.
Charlotte, N.C.

May your senior year be
as happy as mine has been
and may you have success
in whatever you attempt.

Ethel Kerr
1104 Parkwood ave.

[illegible] been a
[illegible] to know
you and be in school
with you. May
success [illegible]
[illegible]
[illegible] Wright St.

When you get old and ugly
as people sometimes do
Remember you have a
friend who is old and ugly
too.

4/8/27 Love always.
"Just Dot"
Dartha Barefoot

AUTOGRAPHS

My best friends in the Junior class:

May your cheeks retain their dimples ... your heart be just as gay ... Estelle ... "...y"

Evelyn Trautman

Remember the future
Remember the past
Remember you have
a friend that will
forever last.
Helen Osborne
4/17/29

"Yours till the kitchen sinks."
"Jimpsy"
Evelyn Heaton
4/12/29

When you are sitting
All alone,
Reflecting on the
Past,
Remember you have
a friend,
That will forever
last.
Annie Heintz
4/17/29

Once and "Truddie" always your friends
Annie Mae Cook

... five feet two, eyes of blue ... what can those five feet do ... "Shorty" ...
4/17/29

"Yours till ..."
...nita Keever
4/17/29

Remember ... "Just ..."

AUTOGRAPHS

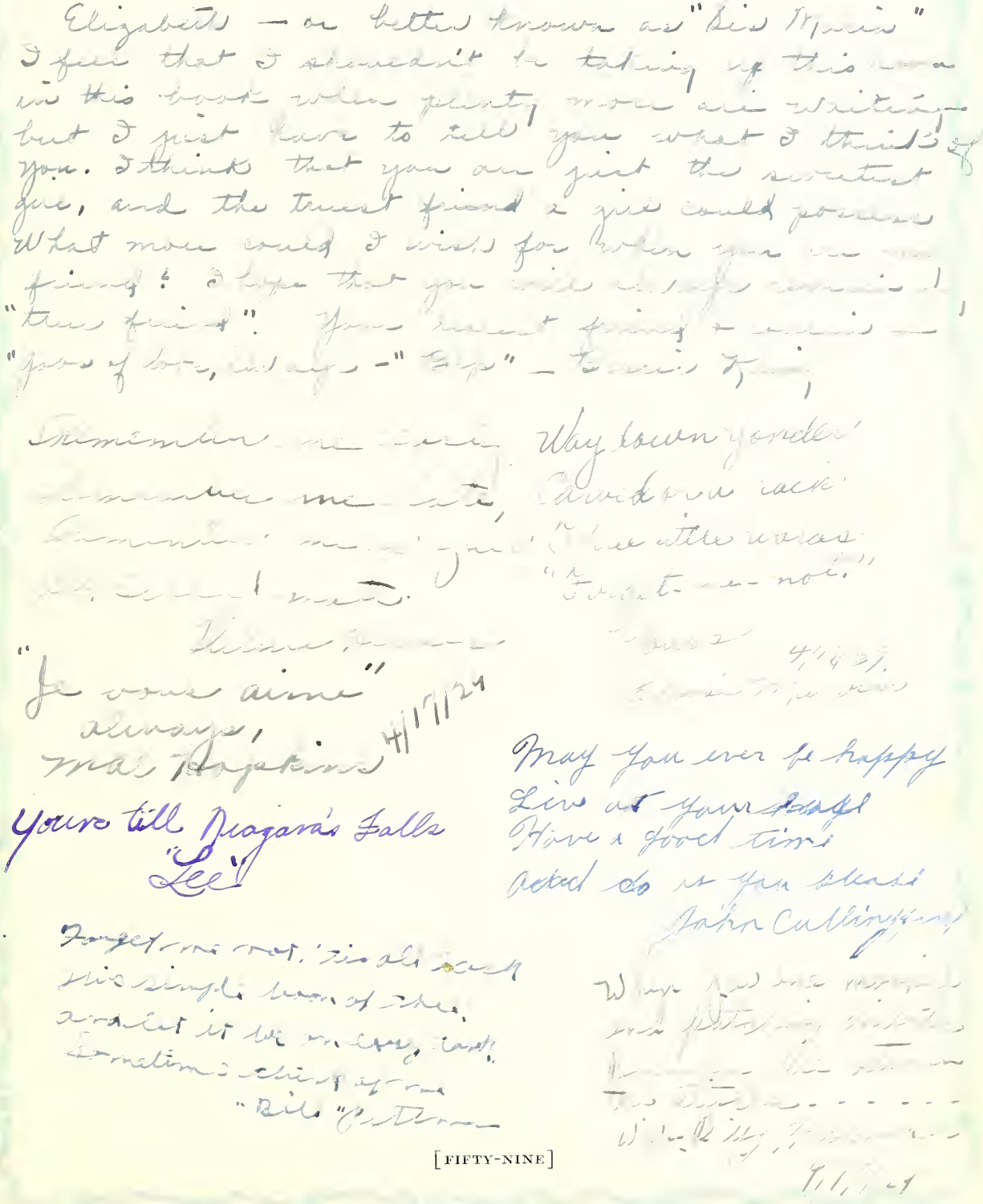

AUTOGRAPHS

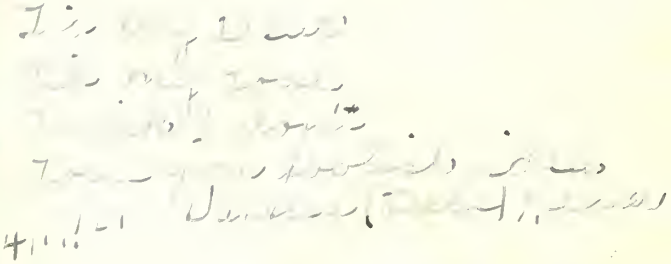

Down in a meadow,
Carved on a rock
These three words:
"Forget me not."
Helen Daniels
5/17/29

Just take the
word glove
Steel away the g
And I will leave
the rest with thee.
Beulah Armstrong
5/17/29

Kisses carry germs
It has been stated,
But go to it kid
I've been vaccinated
"Ex" Trautman
"Future President of the
United States"

THE TRUE ATMOSPHERE OF SCHOOL AND COLLEGE

WE endeavor, in producing school annuals, to render a helpful and constructive service directed toward enabling a student staff to get out a representative, distinctive book *within their budget.*

In connection with our new and modern printing plant we maintain a large Art and Service Department where page borders, cover designs, division pages, and complete decorative and illustrative motifs are created and worked out.

The
QUEEN CITY PRINTING COMPANY
Where Better Printing Costs Less
CHARLOTTE, N. C.

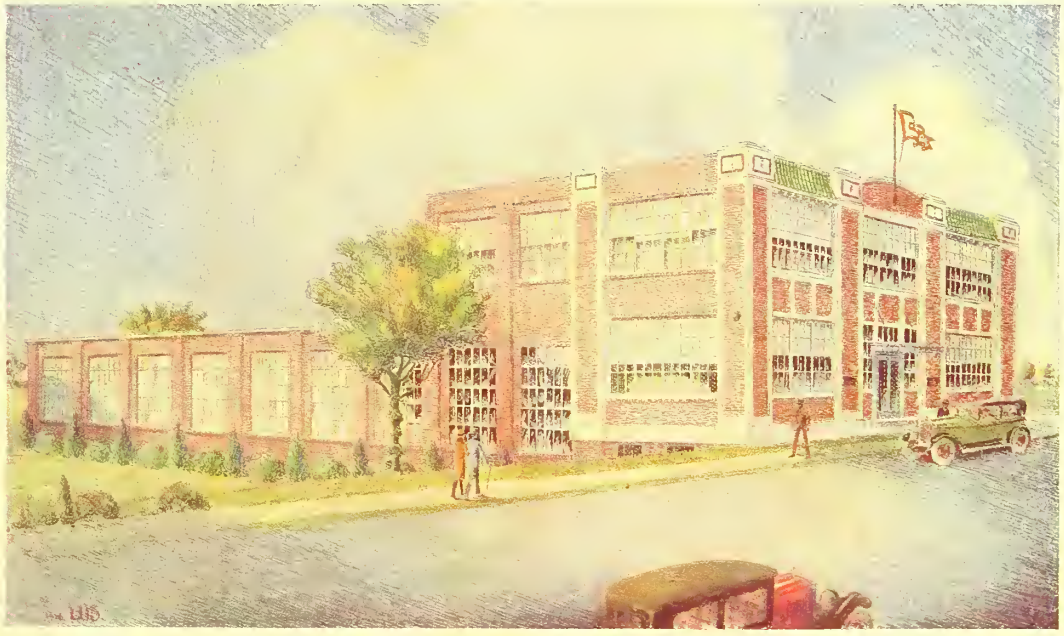

A COMPLETE SERVICE FOR SCHOOL PUBLICATIONS

All through life, you will
have many a friend
and many a lover;
so to make room for
them,
I'll write on the
cover, "Meg"
Mildred Greene