

## Historic, archived document

Do not assume content reflects current scientific knowledge, policies, or practices.

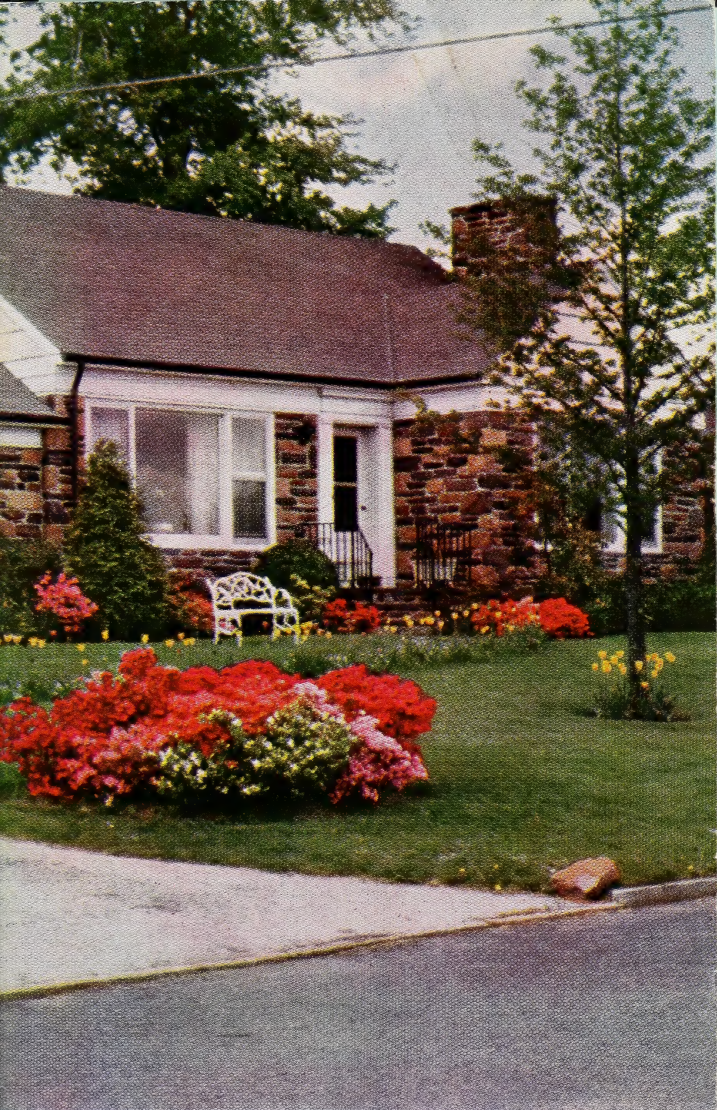



Early-Blooming Shrubs are Indispensable in Spring

*ESTABLISHED IN 1906*

**TINGLE'S**  
*Wholesale Price List*

SPRING 1960

**TINGLE NURSERY CO.**  
**Pittsville • Maryland**

Member American, Delmarva and  
Maryland Associations of Nurserymen



**AZALEA, HARLEQUIN.** One of the most popular of the Glenn Dale Azaleas



You will get a wide range of colors in our hardy hybrid Rhododendron Seedlings



**SASANQUA CAMELLIAS** are one of the finest broadleaved evergreens. Fall blooming.

# **SPECIMEN AZALEAS**

**We have many thousand beautiful Specimen Azaleas. Nice Compact Plants in a good assortment of named varieties and sizes. If you can use these without bur-laping will make a very special price on truck loads. Come and see them.**

---

---

## **The Tingle Nursery Co.**

**Pittsville, Maryland**

**No digging on Saturdays**

**and Sundays**

# One-Half PRICE SALE

## Azaleas

We have a block of 4-year  
Azaleas we are offering at

**25c each**

*In lots of not less than 500  
and not less than 50 of a kind*

These azaleas are not specimen stock but the same as we are regularly offering as 4-year lining-out size. They are all correctly labeled true to name and will be dug and loaded on your truck - no packing or shipping. Sold run-of-row and only after you have personally inspected them. If you do not think they are a bargain, you are under no obligation to purchase.

This offer for spring 1960 only and may be withdrawn at any time.

---

---

**The Tingle Nursery Co.**

**Pittsville**

**Maryland**

No digging on Saturdays and Sundays

# TINGLE NURSERY CO.

Pittsville, Maryland

## Wholesale Price List

1960

### STRAWBERRY PLANTS

We are again offering Strawberry plants to the trade. You who have used our Strawberry plants know their quality and our manner of packing to reach you in good condition. To those who have not purchased Strawberry plants of us, we assure you they carry the same guarantee of satisfaction as do all our other stock.

STANDARD VARIETIES	50	100	250	500	1000
*Albritton -----	\$1.20	\$1.85	\$4.10	\$7.00	\$12.50
*Armore -----	1.10	1.75	3.90	6.75	12.00
*Blakemore -----	.95	1.50	3.25	5.75	10.00
*Catskill -----	1.20	1.85	4.10	7.00	12.50
*Dixieland -----	1.10	1.75	3.90	6.75	12.00
*Dunlap -----	.95	1.50	3.25	5.75	10.00
*Earlildawn -----	1.35	2.10	4.70	8.25	15.00
*Empire -----	1.20	1.85	4.10	7.00	12.50
*Fairfax -----	1.20	1.85	4.10	7.00	12.50
Fairland -----	1.20	1.85	4.10	7.00	12.50
Fairpeake -----	1.20	1.85	4.15	7.25	12.75
*Pocahontas -----	1.20	1.85	4.10	7.00	12.50
*Premier -----	1.20	1.85	4.10	7.00	12.50
*Redglow -----	1.30	2.00	4.40	7.75	14.00
*Redstar -----	1.20	1.85	4.15	7.25	12.75
*Robinson -----	1.10	1.75	3.90	6.75	12.00
*Sparkle -----	1.10	1.75	3.90	6.75	12.00
*Stelemaster -----	1.10	1.75	3.90	6.75	12.00
*Surecrop -----	1.20	1.85	4.15	7.25	12.75
Temple -----	1.10	1.75	3.90	6.75	12.00
*Tennessee Beauty -----	1.10	1.75	3.90	6.75	12.00
*Tennessee Shipper -----	1.10	1.75	3.90	6.75	12.00
*Vermilion -----	1.10	1.75	3.90	6.75	12.00

#### EVERBEARING VARIETIES:

*Gem -----	1.50	2.75	6.00	11.00	20.00
Mastodon -----	1.65	3.00	6.50	12.00	22.00
*Streamliner -----	1.65	3.00	6.50	12.00	22.00
*Superfection -----	1.50	2.75	6.00	11.00	20.00

50 to 75 plants of one variety at the 50 rate.  
100 to 225 plants of one variety at the 100 rate.  
250 to 475 plants of one variety at the 250 rate.  
500 to 775 plants of one variety at the 500 rate.  
800 plants or more of one variety at the 1000 rate.

\* Varieties designated by (\*) above have been field-grown from virus-free foundation stock originally furnished by the U. S. Department of Agriculture, Beltsville, Maryland.

### Mary Washington Asparagus Roots

	25	100	150	1000
2 year No. 1 -----	\$1.50	\$4.00	\$8.00	\$25.00

### Red Leaf Japanese Maples

We have some very nice two-year seedlings of Red Leaf Japanese Maples. They are about the reddest leaved of any we have ever seen. This is your opportunity to get a good red Japanese Maple to grow on and meet competition price. 6 to 10 inch at \$25.00 per 100, \$200.00 per 1000

#### AS GOOD AS CAN BE GROWN

We are exerting effort to produce the very best stock that can be grown, and in our over fifty years' experience we believe we have never offered bigger values than we are offering this season. Even with the short supply of Lining-Out stock we have kept our prices at a low level. We feel sure you will be more than pleased with the stock we send you if you give us your order.

We try to secure our propagating wood from only the very best type of plants, and by doing this we can furnish you stock that should be of the best that it is possible for you to get anywhere, regardless of price.

### A FASCINATING HOBBY

Growing Azaleas is a hobby which provides an ever increasing source of interest. There are so many species to be had and so many almost breath-taking new hybrids being produced, that one is amazed at the magnificent display that we may have with only a small space of ground and a few of the newer plants that are now being offered. If you want a stimulating (and profitable) hobby that grows more interesting, beautiful and valuable every year, then grow azaleas.

# Lining-Out One-Year Seedlings

(Unless otherwise noted)

We think you will find our Seedling Stock very nice this season. We are giving average height in most cases.

25 or more at 100 rate; 250 or more at 1000 rate.

	100	1000
ACER Campestre	\$10.00	\$60.00
Cratagefolium	10.00	75.00
Ginnala	10.00	60.00
Palmatum 2 yr. 8-15 in.	7.50	60.00
Platanoides 2 yr. 12-18 in.	15.00	100.00
Rubra 2 yr. 12-18 in.	10.00	60.00
Saccharum 2 yr. 12-18 in.	10.00	60.00
ALBIZZIA Julibrissin Rosea 12-24 in.	15.00	125.00
AMORPHA Fruticosa 12-24 in.	12.50	75.00
ARBORVITAE Orientalis 4-6 in.	7.50	50.00
BERBERIS Juliana 2 yr. 6-9 in.	10.00	75.00
CALYCANTHUS Floridus 2 yr. 12-18 in.	10.00	60.00
CARPINUS Japonica 12-18 in.	10.00	
CEDRUS Deodara 2 yr. 6-12 in.	15.00	125.00
CELASTRUS Orbiculatus 6-9 in.	10.00	75.00
Scandens 6-9 in.	10.00	75.00
CERCIS Sinensis 6-9 in.	10.00	75.00
CLADRASTUS Platanocarpa 2 yr. 12-24 in.	15.00	125.00
CORONILLA Emerus 6-12 in.	12.50	100.00
CORNUS Controversa 15-18 in.	15.00	125.00
Florida 12-18 in.	5.00	40.00
Kousa 12-18 in.	7.50	60.00
Officinalis 2 yr. 12-18 in.	15.00	125.00
COTONEASTER Salicifolia 3-6 in.	10.00	75.00
Wardi 9-15 in.	10.00	75.00
CRATAEGUS Monogyna 12-18 in.	10.00	75.00
Oxyacantha 12-18 in.	10.00	
CRYPTOMERIA Japonica 2 yr. 6-9 in.	10.00	
Japonica Lobbi 2 yr. 6-8 in.	10.00	
CYDONIA Japonica 8-12 in.	8.00	70.00
CYTISUS Battandieri 6-12 in.	35.00	
Scoparius 6-12 in.	10.00	
ELEAGNUS Umbellata 12-18 in.	10.00	60.00
EUONYMUS Yedoensis 2 yr. 6-12	15.00	
EVODIA Henryi 9-15 in.	12.50	100.00
FRANKLINIA 8-12 in.	30.00	
FRAXINUS Ornus 6-12 in.	10.00	80.00
GINKGO Biloba 4-6 in.	12.50	80.00
GRAPE Labruska 12-18 in.	10.00	80.00
HALESIA Tetraptera	12.50	
HAMAMELIS Vernalis 12-18 in.	10.00	75.00
HYPERICUM Kalmianum 4-6 in.	10.00	75.00
ILEX Glabra 2 yr. 8-12 in.	10.00	
Serrata 12-18 in.	7.50	50.00
JUGLANS Nigra 2 yr. 2-3 ft.	12.50	100.00
LARIX Leptolepis 2-4 in.	7.50	60.00
LIGUSTRUM Ibotia 4-12 in.	6.00	30.00
LILAC Japonica Alba 2 yr. 3-8 in.	10.00	60.00
LIQUIDAMBER Styraciflua 12-18 in.	7.50	50.00
MAGNOLIA Glauca 4-9 in.	15.00	125.00
Grandiflora 6-9 in.	7.50	50.00
Kobus 8-12 in.	10.00	50.00
Microphylla 6-9 in.	12.50	75.00
Lennei 12-15 in.	15.00	125.00
MAHONIA Aquifolium	10.00	75.00
MALUS Theifera 12-18 in.	12.50	100.00
NANDINA Domestica 2 yr.	10.00	50.00
OXYDENDRON Arboreum 3-6 in.	10.00	75.00
PECAN Stuart 2 yr. 8-12 in.	15.00	100.00
PEONY Suffruticosa 3 yr.	20.00	175.00
PHELLODENDRON Amurense 18-36 in.	10.00	60.00
PIERIS Japonica 3-6 in.	10.00	75.00
PINUS Densiflora 4-6 in.	7.50	40.00
Taeda 6-12 in.	10.00	75.00
Thunbergi 2-4 in.	7.50	50.00
PRUNUS Serrulata 2 yr. 18-36 in.	12.50	100.00
Subhirtella Pendula 2 yr. 12-24 in.	12.50	100.00
PYRACANTHA Yunnanensis 8-12 in.	8.00	50.00
QUERCUS Palustris 8-15 in.	7.50	50.00
Rubra 6-12 in.	10.00	60.00
ROBINIA Pseudoacacia 2 yr. 3-4 ft.	12.50	100.00
ROSA Wichuraiana 12-14 in.	10.00	50.00
SPARTIUM Junceum 2 yr. 12-24 in.	15.00	
STEWARTIA Koreana 12-18 in.	12.50	
Monadelphpha 9-15	12.50	100.00
Pseudocamellia 8-12 in.	15.00	125.00
STYRAX Obassi	15.00	125.00
SYMPLOCOS Coreana 2 yr. 4-8 in.	12.50	100.00
TAXODIUM Distichum 10-15 in.	10.00	75.00
TILIA Tomentosa 4-6 in.	10.00	80.00
VIBURNUM Ichangense 2 yr. 6-12 in.	10.00	75.00
Opulus	12.50	80.00
Wrighti 2 yr. 12-24 in.	15.00	125.00
WISTERIA Floribunda 12-18 in.	10.00	75.00
ZANTHOXYLUM Piperitum 8-12 in.	12.50	
ZELKOVA Serrata 6-12 in.	7.50	60.00



Telephone:  
Pittsville, Md., Temple 5-3001

# Read Before Ordering

## Business Information

**NOT OPEN ON SUNDAYS.** We do not have help to dig stock on Saturdays but if you want to pick up stock on Saturday let us know long enough in advance so we can have it ready for you. Closed from Saturday noon to Monday morning.

**THESE PRICES** are in effect Spring, 1960.

**ALL OUR STOCK** is fresh dug for each order. None of it is in storage except strawberry plants.

**PRICES** named in this Trade List apply only to orders placed by nurserymen, florists, and dealers. Maryland customers are subject to 3% sales tax or send your License Number. All delivery costs are to be paid by purchaser.

**PACKING.** Boxes and bales will be charged costs of material and labor used. We will add this cost to your invoice. **This cost applies whether you remit with order or buy on time terms.**

**CLAIMS,** if any, must be made immediately upon receipt of goods, and if just, made satisfactory, but in no case are we responsible for more than the purchase price of the stock in question. **We will not be responsible for failure to fill orders in full or for any damage or delay to stock after delivery to the transportation company.**

**TERMS.** Net, no discount or net 30 days from date of shipment to those of known responsibility **but must have satisfactory business references from others or remittance must accompany order.** Those desiring stock shipped C.O.D. will please remit **one-fourth** the amount of their purchase when ordering. Other terms by special arrangement.

**NON-WARRANTY.** We give no warranty, expressed or implied, the purchaser assuming all risk and responsibility of transportation, growth, planting, life of stock or any other matter on any stock we sell. We send out good stock, carefully grown and packed but cannot control conditions after it leaves our care. We exercise the greatest care to keep our stock true to name and are willing to replace on proper proof any stock that may prove otherwise, or refund the amount paid us for such stock, but it is mutually agreed that we shall not at any time be liable for any greater amount.

**TELL US HOW TO SHIP,** whether by express, motor truck, or railroad freight. If by motor truck or railroad freight, tell us the route or over which line you want delivery made. If you do not give this information we will use our own judgment as to route and methods to use. **It is mutually agreed that whether you name the route or leave it to our own selection, we will not in any way be responsible for time or condition of delivery and our responsibility ceases upon our delivery to the transportation company.**

**HARDINESS OF PLANTS.** When hardiness of plants is mentioned herein it applies to this section.

**TIME OF SHIPMENT.** We ship most every week in the year with the possible exception of during the winter when bad weather makes it impossible, although this is very seldom. Of course, there is a regular season for shipping, the different plants, but if you want them out of season and are willing to take the risk of good delivery, we will pack with the utmost care and get them off to you at most any time you want them. Risky shipping in hot summer.

## *Plan to Visit Our Nursery*

We will certainly be glad to have you come to see our stock for yourself. We believe you will find it compares favorably with that grown by other nurseries. Some of our customers have told us it is better than is furnished by some others. We are on the Eastern Shore of Maryland, 100 miles south of Wilmington, Delaware, 100 miles from Kiptopeke-Norfolk, Va., ferry, 90 miles from Annapolis, Md., via Chesapeake Bay Bridge, 150 miles from Baltimore, Md., via Elkton, Md., 225 miles from New York, N. Y. We hope you can come to see our stock. It is good driving on the famous Delmarva Peninsula.

# Ornamental Stock

1 to 5 at each rate, 5 or more at the 10 rate, 50 or more at the 100 rate, 500 or more at the thousand rate.

Items marked by an asterisk (\*) are classed as Lining-Out stock.

S. following size signifies Seedling.

	Each	10	100	1000
<b>ABELIA Edward Goucher.</b> Pink Abelia. Low growing.				
* 2 in. pot plants 1 yr.....	\$2.50	\$20.00		
* 2 in. pot plants 2 yr.....	3.25	25.00		
4 in. pot plants.....	\$1.00	7.50	60.00	
12 to 18 in. trans.....	1.00	7.50	60.00	
18 to 24 in. trans.....	2.00	17.50	150.00	
<b>Grandiflora (Glossy Pink to White Abelia)</b>				
* 1 yr. trans. 6-12 in.....	\$2.00	\$15.00		
18 to 24 in. heavy.....	\$1.25	10.00	75.00	
2 to 3 ft. heavy.....	1.50	12.50	100.00	
3 to 4 ft. heavy.....	2.00	17.50	150.00	
50 cents each extra for B&B 3 larger sizes.				
<b>Grandiflora Nana.</b> Low growing.				
* 2 in. pot plants.....	\$2.50	\$15.00		
<b>U.S.D.A. No. 201092.</b> A new one. Hardier than Goucher.				
* 2 in. pot plants.....	\$3.25	\$25.00		
<b>ABIES Douglasi (Pseudotsuga Douglasi)</b>				
8 to 10 in. trans.....	\$2.50	\$20.00		
<b>Pinsapo Glauca (Spanish Fir)</b>				
* 1 yr. S.....	\$2.00	\$12.50		
* 2 yr. S. trans.....	3.00			
<b>ABELIOPHYLLUM Distichum</b>				
2 to 3 ft.....	\$2.50	\$20.00		
<b>ACER Campestre (Hedge Maple)</b>				
* 1 yr. S. ....	\$1.50	\$10.00	\$60.00	
<b>Cissifolium</b>				
* 2 yr. S. 12 to 24 in.....	\$2.00	\$15.00		
<b>Cratagefolium</b>				
* 1 yr. S.....	\$1.50	\$10.00	\$75.00	
<b>Diabolicum</b>				
* 1 yr. S.....	\$2.00	\$15.00		
<b>Ginnala (Amur Maple)</b>				
* 1 yr. S.....	\$1.50	\$10.00	\$60.00	
* 2 yr. S. 8 to 15 in.....	2.00	12.50		
5 to 6 ft.....	2.00	15.00	125.00	
6 to 8 ft.....	2.50	22.50	200.00	
8 to 10 ft.....	3.50	32.50	300.00	
<b>Japonicum (Fullmoon Maple)</b>				
* 2 yr. S.....	\$2.00	\$15.00		
<b>Japonica Typica</b>				
* 2 yr. S.....	\$2.00	\$15.00		
12 to 18 in. trans.....	\$1.00	7.50		
18 to 24 in. trans.....	2.00	15.00		
<b>Miyabei (Sakhalin Painted Maple)</b>				
2 to 3 ft.....	\$1.50	\$10.00		
3 to 4 ft.....	2.00	15.00		
4 to 5 ft.....	3.00	25.00		
<b>Negundo (Box Elder)</b>				
4 to 5 ft.....	\$1.00	\$7.50		
6 to 8 ft.....	1.75	20.00		
8 to 10 ft.....	2.50	30.00		
<b>Nikoense</b>				
* 2 yr. S. 8-12 in.....	\$2.00	\$15.00	\$100.00	
18 to 24 in. trans.....	\$1.50	12.50		
<b>Palmatum (Japanese Maple)</b>				
* 2 yr. S. 8 to 15 in.....		\$ 7.50	\$ 60.00	
2 in. pots 2 yr.....	\$2.50	15.00	125.00	
2½ in. rose pots.....	2.50	15.00	125.00	
2 to 3 ft. trans.....	\$1.50	12.50		
3 to 4 ft. trans.....	2.00	17.50		
4 to 5 ft. trans.....	3.00	25.00		

Our stock is all government inspected, and a certificate of inspection accompanies every shipment.

## COLORED PLATE BOOK

A brand new plate book, just published, much more complete and up-to-date than the one we previously offered. Has 96 pages of colored pictures with descriptions. Size 8½ x 11 inches. We think it is well worth the price of \$4.00 postpaid.

	Each	10	100	1000
<b>Palmatum Bloodgood.</b> The best all-summer red variety.				
1 yr. grafts 10 to 15 in.....	\$1.50	\$13.50	\$125.00	
2 yr. grafts 12 to 15 in.....	2.00	17.50	150.00	
3 yr. grafts 15 to 18 in.....	2.50	22.50	200.00	
3 yr. grafts 18 to 24 in.....	3.00	27.50	250.00	
3 yr. grafts 2 to 3 ft.....	3.50	32.50	300.00	
18 to 24 in. B&B.....	4.00	37.50	350.00	
24 to 30 in. B&B.....	4.50	42.50	400.00	
30 to 36 in. B&B.....	5.00	47.50	450.00	
<b>Palmatum Osakadzuki.</b> Blood red in autumn.				
* 1 yr. grafts.....	\$2.00	\$17.50		
<b>Palmatum Versicolor</b>				
12 to 18 in. field grown.....	\$3.00	\$27.50		
<b>Palmatum Yatsufusa</b>				
18 to 24 in. field grown.....	\$5.00	\$45.00		
<b>Platanoides (Norway Maple)</b>				
* 2 yr. S. 6 to 12 in.....			\$10.00	\$ 60.00
* 2 yr. S. 12-18.....			15.00	100.00
* 12 to 18 in. trans.....	\$3.00	20.00	175.00	
* 18 to 24 in. trans.....	3.50	25.00	225.00	
* 2 to 3 ft. trans.....	5.00	40.00	132.50	
<b>Platanoides Crimson King (Patented) (Crimson Leaf)</b>				
5 to 6 ft. trans.....	\$3.50	\$32.50		
6 to 7 ft. trans.....	4.50	42.50		
<b>Platanoides Fassens Black</b>				
5 to 6 ft. heavy top.....	\$4.00	\$35.00		
6 to 7 ft. heavy top.....	5.00	45.00		
<b>Rubra (Red or Scarlet Swamp Maple)</b>				
* 6 to 12 in. S.....			\$ 7.50	\$ 50.00
* 12 to 18 in. S.....			10.00	60.00
* 18 to 24 in. S.....			12.50	75.00
* 2 to 3 ft. S.....			15.00	100.00
8 to 10 ft.....	\$2.00	\$17.50		
10 to 12 ft.....	2.50	22.50		
<b>Rufinerve (Cucumber—Bark Maple)</b>				
* 1 yr. S.....	\$2.50	\$20.00	\$150.00	
<b>Saccharum (Sugar Maple)</b>				
6 to 12 in. S. 2 yr.....			\$10.00	\$ 60.00
12 to 18 in. S. 2 yr.....			15.00	100.00
<b>Saccharinum (Silver Maple)</b>				
* 1 yr. S. 18-24 in.....			\$10.00	\$ 60.00
<b>ADINA Rubella</b>				
* 2 in. pot plants.....	\$2.50	\$17.50		
* 8 to 12 in. trans.....	2.50	20.00		
<b>AESCULUS Pavia Humilis</b>				
* 1 yr. S.....	\$3.00	\$27.50		
<b>Pavia Rubra (Red flowering Chestnut)</b>				
12 to 18 in. trans.....	\$1.00	\$7.50		
<b>AILANTHUS Glandulosa (Tree of Heaven Ailanthus)</b>				
10 to 12 ft.....	\$3.00	\$25.00		
<b>ALBIZZIA Julibrissin Charlotte.</b> Wilt resistant Mimosa.				
6 to 8 ft.....	\$2.00	17.50		
<b>Julibrissin Rosea (Hardy Pink Mimosa)</b>				
* 12 to 24 in. S.....	\$2.00	\$15.00		
* 2 to 3 ft. S.....	3.00	25.00		
4 to 5 ft. trans.....	\$1.50	13.50	125.00	
<b>Julibrissin Tryon.</b> Wilt resistant Mimosa. Pink.				
6 to 8 ft.....	\$2.00	17.50		
<b>Kalkora.</b> White hardy Mimosa.				
2 to 3 ft.....	\$1.00	\$7.50		
4-5 ft. ....	1.50	12.50		
<b>AMELANCHIER Laevis (Allegany Serviceberry)</b>				
* 1 yr. grafts.....		\$8.50		
2 to 3 ft.....	\$1.50	12.50		
<b>Grandiflora (Apple Serviceberry)</b>				
* 1 yr. grafts.....		\$8.50	\$75.00	
2 to 3 ft.....	\$1.50	12.50		
<b>Grandiflora Rosea (Pink Serviceberry)</b>				
* 1 yr. grafts.....		\$8.50	\$75.00	
<b>AMORPHA Fruticosa (Indigobush)</b>				
* 1 yr. S.....	\$2.00	\$12.50	\$ 75.00	

This nursery was started just 54 years ago by the present owner. We have made many mistakes but we believe our customers will agree that we have always tried to give a dollar in value for every dollar received. This will be our aim as long as The Tingle Nursery Co. stays in business. If you have any reason for complaint, tell us.

	Each	10	100	1000
<b>ARBORVITAE Boothi.</b> One of the best globes av.				
* 4 to 6 in. trans.....	\$2.50	\$20.00		
* 6 to 8 in. trans.....	3.00	25.00		
* 8 to 10 in. trans.....	3.50	30.00		
12 to 15 in. B&B.....	\$2.00	15.00	125.00	
18 to 24 in. B&B.....	2.75	22.50	200.00	
24 to 30 in. B&B.....	3.50	30.00	275.00	
30 to 36 in. B&B.....	4.00	37.50	350.00	
<b>Occidentalis Brubakeri</b>				
* 8 to 10 in. trans.....	\$3.50	\$30.00		
*12 to 15 in. trans.....	5.00	45.00		
<b>Compacta Erecta</b>				
* 4 to 6 in. trans.....	\$2.50	\$20.00		
<b>Occidentalis Globosa (Globe Arborvitae)</b>				
* 4 to 6 in. trans.....	\$2.50	\$20.00		
* 6 to 8 in. trans.....	3.00	25.00		
18 to 24 in. B&B.....	\$2.75	22.50	200.00	
24 to 30 in. B&B.....	3.50	30.00	275.00	
<b>Occidentalis Globosa Compacta (Compact Globe Av.)</b>				
* 8 to 10 in. trans.....	\$3.50	\$30.00		
2 to 3 ft. B&B.....	\$3.50	30.00		
<b>Occidental Martini (Vase-shaped Arborvitae)</b>				
* 4 to 6 in. trans.....	\$2.50	\$20.00		
* 8 to 10 in. trans.....	3.50	30.00		
*12 to 15 in. trans.....	5.00	45.00		
<b>Occidentalis Nigra (Wintergreen Av.)</b>				
* 4 to 6 in. trans.....	\$2.50	\$20.00		
4 to 5 ft. B&B.....	\$4.50	40.00		
5 to 6 ft. B&B.....	5.50	50.00		
<b>Occidentalis Pyramidalis (Pyramidal Arborvitae)</b>				
* 4 to 6 in. trans.....	\$2.50	\$20.00		
* 6 to 8 in. trans.....	3.00	25.00		
* 8 to 10 in. trans.....	3.50	30.00		
*10 to 12 in. trans.....	4.00	35.00		
<b>Occidentalis Recurva Nana (Dwarf Av.)</b>				
* 3 to 4 in. trans.....	\$2.50	\$20.00		
<b>Occidentalis Rosenthalia (Dark Green Av.)</b>				
* 4 to 6 in. trans.....	\$3.00	\$25.00		
<b>Occidentalis Spiralis</b>				
* 4 to 6 in. trans.....	\$2.50	\$20.00		
* 6 to 8 in. trans.....	3.00	25.00		
* 8 to 10 in. trans.....	3.50	30.00		
*10 to 12 in. trans.....	4.00	35.00		
*12 to 15 in. trans.....	5.00	45.00		
<b>Occidentalis Umbraculifera (Umbrella Av.)</b>				
* 4 to 6 in. trans.....	\$3.00	\$25.00		
<b>Occidentalis Wareana (Ware Arborvitae)</b>				
*12 to 15 in. trans.....	\$5.00	\$45.00		
<b>Orientalis (Chinese Arborvitae)</b>				
* 1 yr. S. 4-6 in.....		\$ 7.50	\$ 50.00	
* 2 yr. S. 12-18 in.....		10.00	75.00	
* 8 to 10 in. trans.....	\$2.00	15.00	125.00	
10 to 12 in. trans.....	2.50	20.00	175.00	
12 to 15 in. trans.....	3.00	25.00	225.00	
<b>Orientalis Aurea Nana (Berckmans Golden Arborvitae)</b>				
* 6 to 8 in. trans.....	\$3.50	\$30.00		
<b>AUCUBA. Japonica Variegata (Gold-dust Tree)</b>				
* 3 in. pot plants.....	\$1.00	\$7.50	\$65.00	
<b>BERBERIS Candidula.</b> New. Very desirable.				
* 2¼ in. pots. 1 yr.....	\$5.00	\$45.00		
* 2¼ in. pots. 2 yr.....	7.50	65.00		
<b>Juliana (Wintergreen Barberry)</b>				
* 2 in. pot plants, heavy....	\$3.00	\$25.00	\$225.00	
4 in. pot plants.....	\$1.00	7.50	65.00	
12 to 18 in. B&B.....	2.50	22.50	200.00	
18 to 24 in. B&B.....	3.50	32.50	300.00	
24 to 30 in. B&B.....	4.00	37.50		
30 to 36 in. B&B.....	4.50	42.50		
We have a nice lot of 2 year seedlings of Juliana Barberry. We will furnish at \$10.00 per 100, \$75.00 per 1000 really nice seedlings.				
<b>Juliana Nana (Dwarf Wintergreen Barberry).</b> One of the best Evergreen Barberries.				
* 2¼ in. pot plants, heavy..	\$3.00	\$25.00	\$200.00	
12 to 18 in. B&B.....	\$2.50	22.50	200.00	
<b>Mentorensis</b>				
* 2¼ in. pot plants.....	\$2.50	\$20.00		
<b>Thunbergi Atropurpurea (Red Leaf Japanese Barberry)</b>				
* 6 to 9 in. 2 yr. S.....		\$ 6.00	\$ 50.00	
* 9 to 12 in. 2 yr. S.....		7.50	65.00	
*12 to 18 in. 2 yr. S.....		12.50	100.00	
2 to 3 ft. heavy.....	\$1.00	\$6.50	60.00	
3 to 3½ ft. heavy.....	1.25	10.00	90.00	

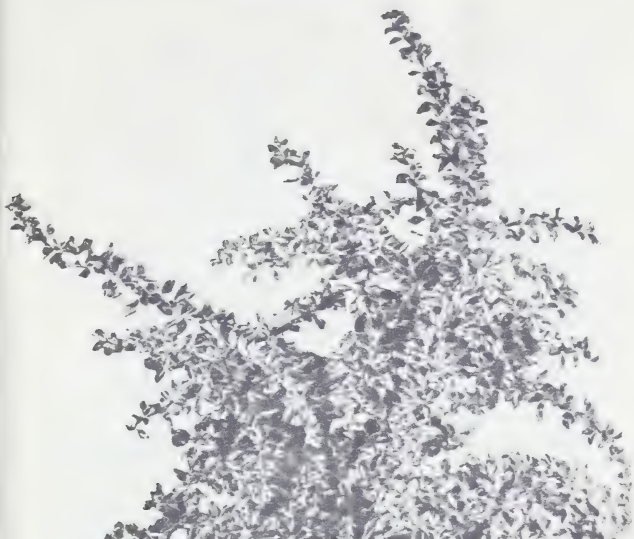

*Berberis verruculosa*



*Pyracantha cocc. Lalandii*

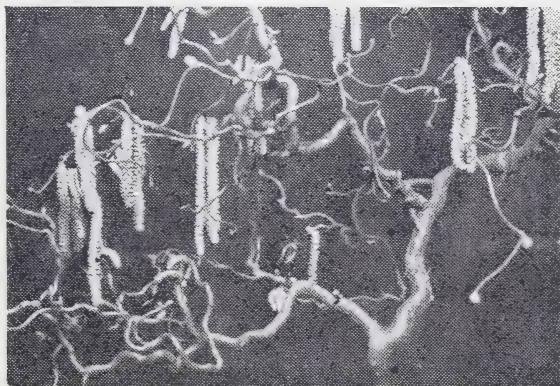

Harry Lauder's Walking Stick Plant  
*Corylus avellana contorta*

	Each	10	100	1000
<b>Thunbergi Crimson Pygmy (Real Dwarf Red Jap. Bar.)</b>				
* 2 in. pot plants.....		\$2.50	\$20.00	
8 to 10 in. B&B.....	\$1.25	11.50		
10 to 12 in. B&B.....	1.50	13.50		
24 to 30 in. B&B.....	2.50	20.00		
<b>Thunbergi Columnar (Upright Barberrry)</b>				
* 2 yr. S. 6-12 in.....		\$2.00	\$15.00	\$125.00
30 to 36 in.....	\$2.00	17.50		
<b>Triacanthophora (Three-spine Barberrry)</b>				
* 2 in. pot plants 1 yr.....		\$3.00	\$25.00	
* 2 1/4 in. pot plants 2 yr.....		4.00	30.00	
12 to 18 in. B&B.....	\$2.50	22.50		
18 to 24 in. B&B.....	3.00	27.50		
<b>Verruculosa (Warty Barberrry)</b>				
* 2 in. pot plants.....		\$3.00	\$25.00	
* 2 in. pot plants, 2 yr.....		3.50	30.00	
<b>BETULA Alba (European White Birch)</b>				
2 to 3 ft. trans.....		\$5.00	\$40.00	
3 to 4 ft. trans.....		7.50	65.00	
4 to 5 ft. trans.....	\$1.50	12.50	100.00	
5 to 6 ft. trans.....	1.75	16.00	125.00	
6 to 8 ft. trans.....	2.00	18.00	150.00	
8 to 10 ft. trans.....	2.50	22.50	200.00	
<b>Papyrifera (American White Birch)</b>				
3 to 4 ft.....		\$7.50	\$50.00	
4 to 5 ft.....	\$1.25	10.00		

### BOXWOOD

Boxwood is another of our specialties and by growing it in the quantities we do, we are enabled to furnish it at these very low prices. This Boxwood is first-class in every way. We have customers who send us repeat orders several times during a season. We know you will like our Boxwood if you will let us send you some of it. **Good Stock, Good Service, and Low Prices.**

<b>BUXUS Arborescens Pendula Aurea</b>				
* 1 yr. rooted cuttings.....		\$1.50	\$12.50	
<b>Harlandi. Compact Chinese Boxwood</b>				
* 2 1/4 in. pots.....		\$2.50	\$20.00	
<b>Japonica (Japanese Boxwood)</b>				
* 1 yr. rooted cuttings.....			\$7.50	\$ 65.00
*10 to 12 in. trans.....		\$4.00	\$30.00	
*12 to 15 in. trans.....		5.00	40.00	
4 to 5 ft. B&B.....	\$50.00	450.00		
<b>Microphylla Compacta. Very slow growing.</b>				
* 2 1/4 in. pots, 1 yr.....		\$3.00	\$25.00	
* 2 in. pots, 2 yr.....		4.00	35.00	
8 to 10 in. B&B.....	\$3.00	27.50		
<b>Sempervirens</b>				
*Rooted cuttings .....			\$ 8.00	\$ 75.00
* 8 to 10 in. trans.....		\$5.00	30.00	250.00
*10 to 12 in. trans.....		6.00	40.00	300.00
<b>Sempervirens Butterworth. Hardier Box.</b>				
* 2 1/4 in. pot plants.....		\$4.00	\$30.00	
<b>Sempervirens Fastigiata (Columnar Box)</b>				
* 2 1/4 in. pot plants, 1 yr.....		\$3.00	\$20.00	
* 2 1/4 in. pot plants, 8-12 in..		4.00	25.00	
<b>Sempervirens Rotundifolia (Round leaf Box)</b>				
* 2 1/4 in. pots, 8-12 in.....		\$4.00	\$30.00	
<b>Sempervirens Vardar Valley</b>				
* 6 to 8 in. trans.....	\$2.00	\$15.00		
<b>SUFFRUTICOSA (Old English Dwarf Box).</b> As a low edging in formal gardens there is no greater favorite than this variety of Box. This is the variety that is so much seen in Washington's gardens at Mt. Vernon and in other noted gardens in Delaware, Maryland, Virginia, and other Middle Atlantic States.				
* 1 yr. rooted cuttings.....			\$ 7.50	\$ 65.00
* 4 to 6 in. trans.....		\$4.00	30.00	250.00
* 6 to 8 in. trans.....		5.00	40.00	350.00
Our Box is very nice this season.				
<b>CALLICARPA Dichotoma (Purple Beautyberry)</b>				
*12 to 24 in. pot plants.....		\$2.50	\$20.00	
18 to 24 in. trans.....		4.00	35.00	
<b>CALYCANTHUS Floridus (Sweet Shrub)</b>				
* 2 yr. S. 12-18 in.....			\$10.00	\$ 60.00
2 to 3 ft. trans.....		\$4.50	35.00	
3 to 4 ft. trans.....		6.00	50.00	
4 to 5 ft. trans.....	\$1.25	10.00	75.00	

We do not have help to dig stock on Saturdays but if you want to pick up stock on Saturday let us know long enough in advance so we can have it ready for you. Closed from Saturday noon to Monday morning.

## CAMELLIA SASANQUA

	Each	10	100	1000
<b>AGNES O. SOLOMON.</b> Beautiful soft pink; semi-double.				
3 in. pot plants.....		\$4.00		
4 in. pot plants.....	\$1.00	7.50		
<b>BENNYI.</b> Very pretty rose-pink, golden stamens.				
2½ in. pot plants, 2 yr....		\$3.00	\$25.00	
4 in. pot plants.....	\$1.00	7.50		
18 to 24 in. B&B.....	2.50	22.50		
<b>BLANCHETTE.</b> Single white tinted pink on margins.				
2½ in. pots, 2 yr.....		\$3.00	\$25.00	
4 in. pot plants.....	\$1.00	7.50		
<b>CHOJI-GURMA.</b> Rose-pink with lighter pink petals.				
4 in. pot plants.....	\$1.00	\$7.50		
<b>CLEOPATRA.</b> Semi double, rose pink. One of best.				
2½ in. pot plants, 2 yr....		\$3.00	\$25.00	
3 in. pot plants, 1 yr.....		4.00	30.00	
18 to 24 in. B&B.....	\$2.50	22.50		
<b>CRIMSON TIDE.</b> Crimson purple flowers. Medium size.				
3 in. pot plants, 1 yr.....		\$4.00	\$30.00	
4 in. pot plants.....	\$1.00	7.50		
<b>DAYDREAM.</b> White, pink edges, large.				
2½ in. pot plants, 2 yr....		\$3.00	\$25.00	
24 to 30 in. B&B.....	\$3.00	27.50		
<b>GRANDIFLORA.</b> Large pink. Good grower.				
4 in. pot plants.....	\$1.00	\$7.50		
<b>HINO DE GUMO.</b> White, margined pink; single.				
3 in. pot plants, 1 yr.....		\$4.00	\$30.00	
4 in. pot plants.....	\$1.00	7.50		
<b>JEAN MAY.</b> New. Exquisite, large, double, shell-pink.				
3 in. pot plants, 1 yr.....		\$6.00	\$50.00	
<b>LAVENDER QUEEN.</b> Single. Flower solferino-purple.				
2½ in. pot plants 2 yr.....		\$3.00	\$25.00	
<b>MINE-NO-YUKI.</b> Large; semi-double, white.				
3 in. pot plants 1 yr.....		\$4.00	\$30.00	
<b>NARUMI-GATA.</b> White shaded pink. Large, single.				
2½ in. pot plants 2 yr....		\$3.00	\$25.00	
<b>PINK SNOW.</b> A new one. Shade of pink slightly deeper than Camellia Pink Perfection, with an orchid glow. Opens with bud center. Heart shaped petals.				
* 3 in. pot plants 1 yr.....		\$4.00	\$30.00	
2½ in. pot plants 2 yr....		3.00	25.00	
4 in. pot plants.....	\$1.00	7.50		
<b>ROSEA.</b> Very large, single brilliant pink flowers.				
2½ in. pot plants 2 yr....		\$3.00	\$25.00	
4 in. pot plants.....	\$1.00	7.50		
18 to 24 in. B&B.....	2.50	22.50		
<b>RUBRA SIMPLEX.</b> Red flowers. Very good grower.				
3 in. pot plants 1 yr.....		\$4.00	\$30.00	
<b>SETSUGEKKA.</b> Semi-double white tint on margin.				
2½ in. pot plants 2 yr....		\$3.00	\$25.00	
24 to 30 in. B&B.....	\$3.00	27.50		
<b>SHOWA SUPREME.</b> A much improved Showa-No-Sakae. Soft pink flowers occasionally marbled white.				
3 in. pot plants 1 yr.....		\$4.00	\$30.00	
2½ in. pot plants 2 yr....		3.00	25.00	
<b>SLENDERLEE (Mutt's Watermelon-Pink).</b> Watermelon pink. Medium size, single.				
2½ in. pot plants 2 yr....		\$3.00	\$25.00	
<b>TOTENKO (Dawning).</b> Light pink; single.				
2½ in. pot plants 2 yr....		\$3.00	\$25.00	
<b>VERSICOLOR (Tricolor Magnifica).</b> Medium flower with 6 petals. Color is an arrangement of pink lavender and white that is very showy. Blooms October to November.				
2½ in. pot plants 2 yr....		\$3.00	\$25.00	
<b>CARPINUS Japonica (Japanese Hornbeam)</b>				
* 1 yr. S.....		\$1.50	\$10.00	
<b>CASTANEA Mollissima (Chinese Chestnut)</b>				
2 to 3 ft.....		\$5.00	\$35.00	
5 to 6 ft.....	2.50	20.00		
<b>CEDRUS Atlantica Glauca (Blue Atlas Cedar)</b>				
* 1 yr. S.....		\$1.50	\$10.00	\$ 85.00
<b>CEDRUS Deodara (Deodar Cedar)</b>				
* 2 yr. S. 6-12 in.....		\$2.00	\$15.00	\$125.00
<b>CELASTRUS Orbiculatus (Oriental Bittersweet)</b>				
* 1 yr. S.....		\$2.00	\$10.00	\$ 75.00
<b>Scandens (American Bittersweet)</b>				
* 1 yr. S.....		\$2.00	\$10.00	\$ 75.00
<b>CELTIS Occidentalis (Common Hackberry)</b>				
* 2 yr. S. 12-18 in.....		\$2.00	\$15.00	

	Each	10	100	1000
<b>CEPHALANTHUS Occidentalis (Buttonbush)</b>				
2 to 3 ft. trans.....	6.50	50.00		
* 2 yr. S. 2-3 ft.....	\$2.00	\$15.00		
<b>CERCIS Canadensis (Eastern Redbud)</b>				
3 to 4 ft. trans.....	6.50	50.00		
4 to 5 ft. trans.....	\$1.50	12.50	100.00	
5 to 6 ft. trans.....	2.00	17.50		
<b>Canadensis Alba (White Eastern Redbud)</b>				
3 to 4 ft.....	\$4.50	\$40.00		
<b>Canadensis Withers Pink Charm (Clear Pink)</b>				
3 to 4 ft.....	\$5.00	\$47.50		
<b>Siliquastrum (Judas Tree)</b>				
* 2 yr. S. 12-18 in.....	2.00	\$15.00		
<b>Sinensis (Chinese Redbud)</b>				
* 1 yr. S. 6-9 in.....		\$10.00	\$ 75.00	
<b>CHAEONEMELES (Flowering Quinces)</b>				
<b>CRIMSON &amp; GOLD.</b> Velvety dark red with showy golden stamens. One of the most popular varieties.				
* 1 yr. grafted plants.....	\$5.00	\$40.00		
* 2 yr. grafted plants.....	6.50	50.00		
<b>GLOWING EMBERS.</b> A new variety of fire red.				
18 to 24 in.....	\$6.50	\$50.00		
24 to 36 in.....	10.00	75.00		
<b>NIVALIS.</b> Probably the best white variety.				
* 1 yr. grafted plants.....	\$5.00	\$40.00		
<b>ROSEA GRANDIFLORA.</b> Rose-pink.				
1 yr. grafted plants.....	\$5.00	\$40.00		
<b>RUBRA GRANDIFLORA.</b> Early deep red, very popular.				
* 12 to 18 in. 2 yr.....	\$3.50	\$25.00		
18 to 24 in. trans.....	6.00	50.00		
2 to 3 ft. trans.....	\$1.00	7.50	65.00	
3 to 4 ft. trans.....	2.00	15.00		
<b>SANGUINEA.</b> Buds and flowers red.				
2 to 3 ft.....	\$1.25	\$10.00		
—o—				
<b>CHAMAECYPARIS Lawsoniana.</b> Lawson Cypress.				
* 2 yr. S. 12-15 in.....	\$2.00	\$12.50		
<b>Lawsoniana Alumni (Blue Pyramidal Cypress)</b>				
* 4 to 6 in. trans.....	\$2.50	\$20.00		
* 6 to 8 in. trans.....	3.00	25.00		
10 to 12 in. trans.....	3.50	30.00		
<b>CHIMONANTHUS Praecox (Wintersweet)</b>				
* 2 yr. S. 8-15.....	\$2.50	\$20.00		
* 3 yr. S. 18-36.....	3.50	30.00		
2 to 3 ft. trans.....	\$1.00	6.50	50.00	
<b>CHIONANTHUS Retusus (Chinese Fringetree)</b>				
3 in. pot plants.....	\$6.00	\$50.00		
<b>Virginicus (White Fringetree)</b>				
* 6 to 12 in. trans.....	\$2.00	\$15.00		
<b>CITRUS Trifoliata (Hardy Orange)</b>				
* 2 yr. S. 12-24 in.....	\$2.00	\$12.50		
<b>CLADRASTUS Lutea (Yellowwood)</b>				
12 to 18 in. trans.....	\$5.00	\$40.00		
18 to 24 in. trans.....	\$1.00	7.50	60.00	
<b>Platycarpa (Japanese Yellowwood)</b>				
2 yr. S. 12-24 in.....	\$2.00	\$15.00	\$125.00	
<b>CLEMATIS Paniculata (Sweetautumn Clematis)</b>				
* 1 yr. S.....	\$2.00	\$15.00		
<b>Recta (Ground Clematis)</b>				
* Strong planting divisions..	\$2.50	\$20.00		
* 1 yr. S.....	1.50	12.50		
<b>Vitalba (Travelers Joy Clematis)</b>				
* 1 yr. S.....	\$2.00	\$12.50		
<b>CLETHRA Alnifolia (White Flowering Summersweet)</b>				
* 2¼ in. pot plants 12-24 in...	\$4.00	\$35.00		
2 to 3 ft.....	\$1.00	7.50		
<b>Alnifolia Pinkspire U.S.D.A. No. 190213. New.</b>				
* 2¼ in. pot plants.....	\$1.00	\$7.50	\$60.00	
<b>Alnifolia Rosea (Pink Flowering Summersweet)</b>				
* 3 in. pot plants 1 yr.....	\$4.00	\$30.00		
2¼ in. rose pots 12-24 in...	4.00	30.00		
4 ft. heavy.....	4.00	35.00		
<b>Barbinervis (Japanese Clethra)</b>				
* 2 yr. pot plants 12-18 in...	\$3.00	\$25.00		
12 to 15 in. trans.....	4.00	35.00		
<b>CORONILLA Emerus (Scorpionsenna C.)</b>				
* 1 yr. S. 6-12 in.....	\$1.50	\$12.50	\$100.00	





## ENKIANTHUS CAMPANULATUS

*A most attractive shrub for spring blossoms and autumn tints.*

	Each	10	100	1000
<b>CORNUS Controversa (Giant Dogwood)</b>				
* 1 yr. S. 15-18 in.....		\$2.00	\$15.00	\$125.00
3 to 4 ft. trans.....	\$1.00	7.50	50.00	
<b>Florida (White Flowering Dogwood)</b>				
* 1 yr. S. 12-18 in.....			\$ 5.00	\$ 40.00
* 2 yr. S. 18-24 in.....			10.00	75.00
2 to 3 ft.....		\$7.50	60.00	
3 to 4 ft.....	\$1.25	11.50		
4 to 5 ft.....	1.75	15.00		
5 to 6 ft.....	2.75	25.00		
6 to 8 ft.....	5.00	45.00		
If wanted B&B will be extra charge.				
<b>Florida Floreplena (Double flowering)</b>				
1 yr. grafted plants.....	\$1.00	\$8.50	\$75.00	
2 yr. grafted plants 18-30 in.	1.25	11.00	100.00	
<b>Florida Pendula (Weeping Dogwood)</b>				
1 yr. grafted plants.....	\$1.00	\$8.50		
<b>Florida Prosser. Improved. Red dogwood.</b>				
2 to 3 ft.....	\$2.50	\$22.50	\$200.00	
3 to 4 ft.....	3.00	27.50	250.00	
<b>Florida Pyramidalis. (Pyramidal Dogwood)</b>				
1 yr. grafted plants.....	\$1.50	\$13.50		
<b>Florida Rubra (Pink Flowering Dogwood)</b>				
* 1 yr. grafts 6-12 in.....		\$7.50	\$60.00	
2 to 3 ft.....	\$2.50	22.50		
3 to 4 ft.....	3.00	27.50		
4 to 5 ft.....	4.00	37.50		
If wanted B&B will be extra charge.				
<b>Florida Salicifolia (Willow Leaf Dogwood)</b>				
1 yr. grafted plants.....	\$1.00	\$8.50		
2 yr. grafted plants 18-24 in.	1.25	11.00		
<b>Florida Tingles Special White</b>				
1 yr. grafted plants.....	\$1.50	\$12.50	\$100.00	
2 yr. 2-3 ft.....	2.00	17.50		
<b>Florida Xanthocarpa (Yellow Berries)</b>				
1 yr. grafted plants.....	\$1.50	\$12.50		
3 to 4 ft.....	5.00	45.00		
<b>Kelseys Dwarf</b>				
* 4 to 6 in. trans.....		\$2.00	\$15.00	\$125.00
<b>Kousa (Chinese Dogwood)</b>				
* 1 yr. S. 12-18 in.....			\$7.50	\$60.00
* 2 yr. S. 12-18.....			17.50	125.00
18 to 24 in. trans.....	\$1.50	\$13.50	125.00	
2 to 3 ft. trans.....	2.00	17.50	150.00	
3 to 4 ft. trans.....	2.50	22.50	200.00	
4 to 5 ft. trans.....	3.00	27.50		
<b>Kousa Chinensis</b>				
1 yr. grafts.....	\$1.00	\$9.00	\$75.00	
18 to 24 in.....	2.00	17.50		
2 to 3 ft.....	2.50	22.50		



### CLETHRA BARBINERVIS

The best of the clethras for average gardens, this 4-5 ft. shrub bears its sweet bottle-brush cream-white flowers in quantity during early autumn, after which the leaves assume a rich yellow.

	Each	10	100	1000
<b>Officinalis (Japanesecarvel Dogwood)</b>				
* 2 yr. S. 12-18 in.....	\$2.00	\$15.00	\$125.00	
<b>CORYLOPSIS Sinensis (Chinese Winterhazel)</b>				
* 2¼ in. pot plants.....	\$2.00	\$17.50	\$150.00	
* 12 to 18 in. trans.....	\$3.50	\$30.00		
18 to 24 in. trans. light.....	5.00	40.00		
2 to 3 ft. trans.....	\$1.00	8.00		
<b>CORYLUS Avellana Contorta</b>				
2 to 3 ft.....	\$3.00	\$27.50	\$250.00	
3 to 4 ft.....	4.00	37.50		
<b>COTONEASTER Acutifolia (Peking Cotoneaster)</b>				
* 2 yr. S. 6 to 12 in.....	\$2.00	\$15.00		
<b>Conspicua (Wintergreen Cotoneaster)</b>				
* 2 in. pot plants.....	\$2.50	\$18.00		
* 2¼ in. pot plants 2 yr.....	3.00	25.00		
<b>Dammeri (Bearberry Cotoneaster)</b>				
* 2¼ in. pot plants.....	\$3.00	\$20.00		
<b>Decora (Necklace Cotoneaster)</b>				
* 2¼ in. pot plants 2 yr.....	\$3.00	\$20.00		
<b>Liaking (Evergreen Spreading Cotoneaster). Very good.</b>				
* 2 in. pot plants 1 yr.....	\$2.50	\$20.00		
* 2 in. pot plants 2 yr.....	3.00	25.00		
<b>Microphylla (Buxifolia)</b>				
* 2 in. pot plants 1 yr.....	\$2.50	\$20.00		
<b>Salicifolia (Willowleaf Cotoneaster)</b>				
* 1 yr. S. 3-5 in.....		\$10.00	\$75.00	
2 in. pot plants 2 yr.....	\$3.00	25.00		
<b>Wardi (Ward's C.) A new cotoneaster from Holland. Upright grower, heavy fruiter. Good.</b>				
* 1 yr. S. 9-15 in.....	\$1.50	\$10.00	\$75.00	
<b>Watereri. Upright multitude red fruit.</b>				
* 2 in. pot plants.....	\$4.00	\$35.00		
3 to 4 ft.....	\$3.50	30.00		
4 to 5 ft.....	4.00	37.50		

	Each	10	100	1000
<b>CRATAEGUS Cordata (Washington Hawthorn)</b>				
2 to 3 ft. trans.....	\$1.00	\$7.50	\$50.00	
3 to 4 ft. trans.....	1.25	10.00	90.00	
5 to 6 ft. trans.....	2.00	17.50	150.00	
6 to 8 ft. trans.....	4.00	35.00	300.00	
If wanted B&B extra charge will be made.				
<b>Oxyacantha Crimson Glory</b>				
* 1 yr. grafts.....		\$7.50	\$65.00	
2 to 3 ft.....	\$1.25	10.00		
3 to 4 ft.....	1.50	13.50		
<b>Monogyna (Singleseed Hawthorn)</b>				
* 1 yr. S. 12-18 in.....			\$10.00	\$75.00
<b>Oxyacantha (English Hawthorn)</b>				
* 1 yr. S. 12-18 in.....			\$10.00	
2 to 3 ft. trans.....		\$6.00	40.00	
3 to 4 ft. trans.....		10.00		
4 to 5 ft. trans.....	\$1.50	12.50		
<b>Oxyacantha Pauli (Paul's Scarlet Thorn)</b>				
2 to 3 ft.....	\$1.25	\$11.50	\$100.00	
3 to 4 ft.....	1.50	13.50		
5 to 6 ft.....	3.00	25.00		
<b>CRYPTOMERIA Japonica (Japanese Cryptomeria)</b>				
* 2 yr. S. 6-9 in.....		\$1.50	\$10.00	
* 2¼ in. pots 8-15 in.....		2.00	15.00	
<b>Japonica Lobbi</b>				
* 2 yr. S. 6-8 in.....		\$1.50	\$10.00	
* 2¼ in. pot plants.....		2.00	15.00	
<b>Japonica Nana (Dwarf Cryptomeria)</b>				
* 2¼ in. pot plants 1 yr.....		\$3.00	\$25.00	
* 2¼ in. pot plants 2 yr.....		4.00	35.00	
<b>Japonica Yoshino (Compact Cryptomeria). One of the best.</b>				
3 in. pot plants 2 yr.....		\$5.00	\$40.00	
<b>CYDONIA Japonica (Japanese Flowering Quince)</b>				
* 1 yr. S. 8-12 in.....		\$1.25	\$8.00	\$70.00
* 3 yr. S. 18-24.....		2.50	15.00	
<b>CYRILLA Racemiflora (Leatherwood)</b>				
3 in. pots 1 yr.....		\$4.00	\$30.00	
3 in. pots 2 yr.....		5.00	40.00	
<b>CYTISUS Battandieri. See page 64.</b>				
* 1 yr. S.....		\$5.00	\$35.00	
18 to 24 in.....	\$2.00	17.50	150.00	
<b>Burkwood (Burkwood Scotchbroom)</b>				
* 2 in. pot plants 2 yr.....		\$3.50	\$25.00	
4 in. pot plants.....	\$1.00	7.50		
<b>Praecox. Rich primrose color.</b>				
* 2 in. pot plants.....		\$3.00	\$25.00	
<b>Scoparius (Scotch Broom)</b>				
* 1 yr. S. 6-12 in.....		\$1.50	\$10.00	
<b>DAPHNE Genkwa (Lilac Daphne). One of our good sellers.</b>				
Easy to grow. Blooms early spring.				
12 to 18 in.....	\$2.00	\$17.50	\$150.00	
18 to 24 in.....	3.00	25.00		
24 to 30 in.....	4.00	37.50		
<b>Mezereum (February Daphne)</b>				
* 4-8 in. trans.....		\$4.00	\$30.00	
<b>DEUTZIA Gracilis (Slender Deutzia)</b>				
* 2 yr. rooted cuttings.....		\$1.50	\$10.00	
* 8 to 12 in. trans.....		2.50	20.00	
12 to 18 in. field grown.....		6.00	50.00	
<b>DISANTHUS Cercidifolius. New.</b>				
* 1 yr. S.....		\$4.00	\$30.00	
<b>ELEAGNUS Angustifolia (Russian Olive)</b>				
* 2yr. S. 18-24 in.....		\$2.00	\$15.00	
12 to 18 in. trans.....		\$4.00	\$30.00	
18 to 24 in. trans.....		6.00	50.00	
<b>Fruitlandi</b>				
4 in. pot plants.....	\$1.00	\$7.50		
<b>Pungeus Aurea (Golden leaf Eleagnus)</b>				
3 in. pot plants.....		\$6.00	\$50.00	
<b>Umbellata (Autumn Eleagnus)</b>				
* 1 yr. S. 12-18 in.....		\$1.25	\$10.00	\$60.00
<b>ENKIANTHUS Campanulatus (Redvein Enkianthus)</b>				
* 8 to 12 in. trans.....		\$4.00	\$30.00	
* 12 to 18 in. trans.....		6.00	50.00	\$400.00
* 18 to 24 in. trans.....	\$1.00	7.50		
2 to 3 ft. B&B.....	2.50	22.50		

**HARDINESS OF PLANTS.** When hardiness of plants is mentioned herein it applies only to this section unless otherwise mentioned.

	Each	10	100	1000
<b>EUONYMUS Alatus (Winged Euonymus)</b>				
* 1 yr. S.....	\$1.50	\$10.00	\$75.00	
<b>Alatus Compacta (Dwarf Winged Euonymus)</b>				
* 2 yr. rooted cuttings.....	\$1.50	\$10.00	\$75.00	
* 2¼ in. pot plants.....	2.25	17.50		
* 6 to 8 in. trans.....	2.50	20.00	175.00	
* 8 to 12 in. trans.....	3.50	30.00	275.00	
*12 to 15 in. trans.....	5.00	40.00	375.00	
12 to 18 in. field plants.....	7.50	50.00		
<b>Japonica Patens (Spreading Euonymus)</b>				
* 2¼ in. pot plants 1 yr.....	\$2.50	\$17.50		
* 2¼ in. pot plants 2 yr.....	3.00	25.00		
<b>Japonica Silver Spot Variegated Euonymus</b>				
* 2 in. pot plants.....	\$5.00	\$40.00		
<b>Radicans Colorata</b>				
* 2¼ in. pot plants 1 yr.....	\$2.50	\$17.50	\$150.00	
* 2¼ in. pot plants 2 yr.....	3.00	25.00		
<b>Radicans Newport (Upright Purpleleaf Euonymus)</b>				
* 2¼ in. pot plants 2 yr.....	\$2.50	\$20.00		
<b>Yedoensis (Yeddo Euonymus)</b>				
* 2 yr. S. 6-12 in.....	\$2.00	\$15.00		
<b>EUCOMMIA Ulmoides (Rubber Tree)</b>				
* 1 yr. S.....	\$5.00	\$50.00		
<b>EVODIA Henryi (Henry Evodia)</b>				
* 1 yr. S. 9-15 in.....		\$12.50	\$100.00	
<b>Huphensis (Hupea Evodia)</b>				
* 1 yr. S. 12-18 in.....	\$2.00	\$15.00		
<b>EXOCHORDA Racemosa (Pearl Bush)</b>				
* 1 yr. S. 12-18 in.....		\$10.00	\$75.00	
2 to 3 ft. trans.....	\$1.00	\$7.50		
3 to 4 ft. trans.....	1.25	10.00		
<b>FAGUS Sylvatica (English Beech)</b>				
* 1 yr. S. 4-6 in.....	\$2.00	\$15.00		
<b>Sylvatica Riversi (Purpleleaf English Beech)</b>				
2 to 3 ft.....	\$4.00	\$37.50		
3 to 4 ft.....	5.00	47.50		
<b>Sylvatica Rotundifolia (Round Leaf)</b>				
* 2 yr. grafts 10-15 in.....	\$2.25	\$20.00	\$175.00	
<b>FORSYTHIA (Arnolds Brilliant). Bright yellow.</b>				
* 2 to 3 ft. trans.....	\$3.00	\$35.00		
<b>Arnolds Dwarf</b>				
* 2 in. pot plants.....	\$2.00	\$15.00		
* 8 to 12 in. trans.....	2.50	20.00		
*12 to 18 in. trans.....	4.00	30.00		
<b>Arnolds Giant</b>				
* 2 yr. rooted cuttings.....	\$1.50	\$10.00		
* 2 in. pot plants 2 yr.....	2.50	17.50		
*12 to 18 in. trans.....	2.50	17.50		
18 to 24 in. trans.....	3.50	25.00		
<b>Beatrix Farrand. Extra large flowers.</b>				
* 6 to 12 in. trans.....	\$2.00	\$15.00		
*12 to 18 in. trans.....	2.50	20.00		
2 to 3 ft. trans.....	4.00	35.00		
3 to 4 ft. trans.....	6.00	50.00		
<b>Lynwood Gold. Golden yellow.</b>				
* 2 yr. rooted cuttings.....	\$1.50	\$12.50	\$100.00	
*12 to 21 in. trans.....	2.50	17.50		
*18 to 24 in. trans.....	3.50	25.00		
2 to 3 ft. trans.....	4.00	35.00		
2 to 3 ft. field plants.....	6.50	50.00		
3 to 4 ft. field plants.....	\$1.00	7.50	65.00	
<b>Intermedia Ovata (Early Flowering Forsythia)</b>				
3 to 4 ft.....	\$1.00	\$7.50		
4 to 5 ft.....	1.50	10.00		
<b>Intermedia Spectabilis (Showy Forsythia)</b>				
* 2 yr. rooted cuttings.....	\$1.50	\$12.50	\$100.00	
2 to 3 ft.....	4.00	35.00		
3 to 4 ft.....	6.00	50.00		
4 to 5 ft.....	8.50	75.00		
<b>Intermedia Spring Glory. Light Yellow. Good.</b>				
2 to 3 ft.....	\$4.50	\$35.00		
3 to 4 ft.....	6.50	50.00		
<b>Viridissima Bronxensis (Very Dwarf Forsythia)</b>				
* 2 in. pot plants 2 yr.....	\$5.00	\$40.00		
8 to 12 in. trans.....	\$1.00	7.50		

This may save you a trip. Don't take a chance but contact us before coming or sending for a load unless your order has previously been received and acknowledged for a certain date. We cannot dig stock on Saturday and Sunday. No help here to do it.

# The Bare Franklinia

## *A Very Unusual Flowering Tree*

Each twig develops at its tip a cluster of buds of graduated size, like overgrown greenish pearls. Early in August the largest of these attain the size of marbles. Then the guard petal folds back, still retaining its firm spherical form. From this shelter emerges four other petals, satiny, snowy white, elaborately frilled and pleated. The snowy, frilly chalice, three inches in diameter, holds a sumptuous mass of orange-gold stamens and breathes forth a delicate, balmy fragrance.

Each flower lasts two or three days and then drops cleanly. There is a constant succession of blooms till hard frost. We frequently get the unusual effect of a tree clad in crimson, autumn foliage and abundantly starred with white flowers.

The Franklinia begins blooming when not more than 3 or 4 feet high. Young trees under favorable conditions increase in height a foot or more each season. Specimens 30 feet high are known. It develops naturally with several trunks, but may easily be trained to a single trunk by removing the sprouts which start from the base.

Franklinia prefers full sun, has proved entirely hardy about New York and hardy in favorable locations about Boston, Mass., and in Ohio.

	Each	10	100	1000
* 4 to 8 in. Seedlings.....		\$2.50	\$20.00	
* 8 to 12 in. Seedlings.....		4.00	30.00	
12 to 15 in. trans.....	\$1.00	8.50	75.00	
18 to 24 in.....	\$1.75	16.50		
2 to 3 ft.....	2.25	20.00		
<b>FRAXINUS Ornus (Flowering Ash)</b>				
* 1 yr. S. 6-12 in.....		\$1.50	\$10.00	\$80.00
* 2 yr. S. 12-15 in.....		2.00	12.50	100.00
2 to 3 ft.....	\$1.00	6.00	50.00	
<b>GARDENIA Stricta Nana</b>				
* 2 in. pot plants 1 yr.....		\$2.00	\$15.00	
* 2½ in. pot plants, heavy....		3.50	30.00	
<b>GINKGO Biloba</b>				
* 1 yr. S. 4-6 in.....		\$1.50	\$12.50	\$80.00
* 2 yr. S. 6-12 in.....		2.00	15.00	120.00
18 to 24 in. trans.....		5.00	40.00	
2 to 3 ft. trans.....	\$1.00	8.00	75.00	
<b>GRAPE Labruska (Fox Grape)</b>				
* 1 yr. S. 12-18 in.....		\$1.50	\$10.00	\$80.00
<b>HALESIA Monticola (Mountain Silverbell)</b>				
18 to 24 in.....	\$1.00	\$6.00		
2 to 3 ft.....	1.25	8.00		
3 to 4 ft.....	1.50	10.00		
<b>Tetraptera (Great Silverbell)</b>				
* 1 yr. S.....		\$2.00	\$12.50	
2 to 3 ft.....		7.50		
3 to 4 ft.....	\$1.25	10.00		
4 ft. ....	1.50	14.00		
<b>HAMAMELIS Intermedia</b>				
* 1 yr. grafts.....	\$1.00	\$8.50	\$75.00	
<b>Japonica Purpureus</b>				
* 1 yr. grafts.....	\$1.00	\$8.50	\$75.00	
<b>Japonica Rubra (Red Jap. Witchhazel)</b>				
* 1 yr. grafts.....	\$1.00	\$8.50	\$75.00	
18 to 24 in.....	1.50	12.50		
<b>Mollis (Chinese Witchhazel)</b>				
* 1 yr. grafts.....	\$1.25	\$11.50	\$100.00	
2 to 3 ft.....	2.00	17.50		
4 to 5 ft.....	3.50	32.50		
<b>Mollis Brevipetala</b>				
* 1 yr. grafts.....	\$1.25	\$11.50		
18 to 24 in. 2 yr.....	1.75	15.00		
<b>Vernalis (Vernal Witchhazel)</b>				
* 1 yr. S. 12-18 in.....		\$1.25	\$10.00	\$75.00
2 to 3 ft. trans.....		6.50	50.00	
3 to 4 ft. trans.....	\$1.25	10.00	75.00	
4 to 5 ft. trans.....	1.50	12.50	100.00	
<b>Virginiana (Common Witchhazel)</b>				
* 1 yr. S. 6-12 in.....		\$1.50	\$12.50	\$100.00
18 to 24 in. trans.....		5.00	40.00	
2 to 3 ft. trans.....		7.50	60.00	

## HEATHER

	Each	10	100	1000
2 in. pot plants 1 yr.....		\$3.00	\$25.00	
2 in. pot plants 2 yr.....		3.00	30.00	
These are nice clean young plants.				
<b>CALLUNA Vulgaris (Purple Scotch Heather)</b> , 1 and 2 yr.				
<b>Vulgaris Aurea (Pink Flowering, Golden Foliage)</b> , 1 yr.				
<b>Vulgaris Tenella (Slender, Lavender)</b> , 1 yr.				
<b>Vulgaris Tib.</b> 1 and 2 yr.				
<b>ERICA Carneae Vivella (Carmine-Red)</b> , 1 yr.				
<b>Carneae Winter Beauty (Rosy-Pink)</b> , 1 yr.				
Prices on Calluna Vulgaris special in lots of 500 or more.				
Also have 2 yr. field plants of it at \$40.00 per 100.				

—o—

<b>HEDERA Helix (English Ivy)</b>				
2 1/4 in. pot plants.....		\$2.00	\$15.00	\$125.00
<b>Baltica (Hardier English Ivy)</b>				
2 in. pot plants.....		\$2.00	\$15.00	\$125.00
<b>Baltica J. C. Bunch.</b> A heavier growing Baltica.				
* 2 in. pot plants.....		\$2.00	\$15.00	\$125.00
<b>Baltica Thorndale</b>				
2 in. pot plants 2 yr.....		\$2.50	\$20.00	
4 in. pot plants.....	\$1.00	7.50	60.00	

## HEMEROCALIS (DAY LILY)

We have a large stock of these Day Lillies—several thousand of some varieties. Why not make a special sale of them? You can make money at these low prices.

		10	100
<b>Estemere.</b> Yellow-orange, reversed brown.....	\$1.50	\$12.50	
<b>George Yeld.</b> Rich orange and orange scarlet... 2.00		15.00	
<b>Gold Imperial.</b> Golden-orange, star-like..... 3.00		25.00	
<b>Goldust.</b> Golden-yellow. Low, early..... 1.00		7.50	
<b>J. A. Crawford.</b> Golden yellow..... 1.00		7.50	
<b>Margaret Perry.</b> Rose-red and buff-orange.... 1.50		10.00	
<b>Mikado.</b> Spot of Mahogany on orange..... 1.75		12.50	
<b>Sir Michael Foster.</b> Clear apricot-yellow..... 1.25		10.00	
<b>Viscountess Byng.</b> Bronze-brown on yellow.... 1.75		12.50	

## THE MEDIA HYBRID DAY LILIES

In these Media hybrids we have all the latest colors in red, maroon, mahogany, pink, rose and a few yellows produced by one of the leading Hemerocalis breeders. They are mixed but you are bound to get a variety in each hundred lot. We have several thousand we are offering at \$15.00 per 100 or \$125.00 per 1000. A very unusual bargain offer.

—o—

<b>HYDRANGEA Mariesi.</b> Blue.				
* 2 yr. rooted cuttings.....	\$1.50	\$12.50		
2 yr. trans. ....	4.00	30.00		
3 yr. trans. ....	5.00	40.00		
<b>Regula.</b> White.				
3 yr. trans.....	\$5.00	\$40.00		
<b>Royal Blue.</b> A very good blue.				
* 2 yr. rooted cuttings.....	\$1.50	\$12.50		
2 yr. trans.....	4.00	30.00		
3 yr. trans.....	5.00	40.00		
<b>Stafford.</b> Dark pink.				
* 2 yr. rooted cuttings.....	\$1.50	\$12.50		
2 yr. trans.....	4.00	30.00		
3 yr. trans.....	5.00	40.00		
4 yr. trans.....	7.50	50.00		
<b>Quercifolia (Holly-leaf Hydrangea)</b>				
18 to 24 in. trans.....	\$1.00	\$7.50		
<b>HYPERICUM Kalmianum (Kalm St. Johnswort)</b>				
* 4 to 6 in. S.....		\$10.00	\$75.00	
12 to 15 in. trans. light.....	\$2.00	15.00		
<b>Moserianum.</b> The old favorite.				
* 2 in. pot plants 2 yr.....	\$2.00	\$15.00		
<b>IDESIA Polycarpa</b>				
18 to 24 in. trans.....	\$7.50	\$60.00		
2 to 3 ft. trans.....	10.00	80.00		
3 to 4 ft. trans.....	\$1.50	12.50		

## ALUMINUM PLANT TAGS

Very convenient to use. Lasts years.

Thin aluminum which permits easy embossing with ordinary lead pencil. Permits writing label right in field.

100 for \$3.50, 500 for \$15.00, 1000 for \$25.00 Postpaid.

**HOLLY (Ilex)**

For many years we have been urging nurserymen to grow more holly. Fifteen years ago there was not very much demand for holly. If you will refer to our catalogs about that time and since, you will find we said, "The nurseryman who will grow a collection of Hollies to a specimen size will have something he can sell, whether times are good or whether they are bad. There is always a demand for them, and there will be as long as any other plants will sell."

Try to buy nice holly now, see how scarce it is. We find demand increasing each season.

	Each	10	100	1000
<b>AQUIFOLIA Angustifolia.</b> Very narrow leaf. Beautiful. 4 in. pot plants.....	\$1.25	\$11.50		
<b>AQUIFOLIA BISEX.</b> A variety of English holly with both male and female flowers, thus producing berries on single plants. This is much in demand. 3 in. pot plants 1 yr.....	\$1.00	\$8.50	\$75.00	
<b>AQUIFOLIA Femina.</b> The cuttings in this lot were taken from trees when not in bloom or fruit, but are from named varieties. A very good selection and buy, if not particular in having the variety named. Berry bearing. 3 in. pot plants 1 yr..... 3 in. pot plants 3 yr. 18-24 in.	\$1.00	\$7.50	\$60.00	\$500.00
	1.25	11.00		
<b>AQUIFOLIA Ferox—"Hedgehog Holly".</b> Leaves with short teeth and numerous small spines on the upper convex surface. Most unusual. Male. 3 in. pot plants.....	\$1.00	\$7.50	\$60.00	
<b>AQUIFOLIA Firecracker.</b> This is a very popular variety in the Oregon holly growing section. 4 in. pot plants.....	\$1.25	\$11.50		
<b>AQUIFOLIA J. VAN TOL.</b> Another form of English Holly with dark green leaves and occasional teeth. Berries are deep red, large, and showy. Heavy fruiter. One of the best. Probably the best for here in the East. 3 in. pot plants 1 yr..... 2 1/4 in. rose pot 2 yr..... 4 in. pot plants 12-18..... 4 in. pot plants 18-24..... 12 to 18 in. B&B.....	\$1.00	\$7.50	\$60.00	\$500.00
	1.25	11.50	100.00	
	1.50	13.50	125.00	
	2.50	23.50	225.00	
<b>AQUIFOLIA Lily Gold (Teufil).</b> This is one of the best yellow variegated sorts. 3 in. pot plants 2 yr.....	\$1.25	\$11.50		
<b>AQUIFOLIA Little Bull (Teufil).</b> This is a male variety and a good pollenizer for female varieties. 3 in. pot plants 1 yr.....	\$1.00	\$7.50	\$65.00	
<b>AQUIFOLIA MASCULA.</b> A male variety for good foliage effect and to use in pollinating the Female (berry-bearing) types. 3 in. pot plants 1 yr..... 3 in. pot plants 2 yr.....		\$6.50	\$50.00	
		7.50	60.00	
<b>AQUIFOLIA PYRAMIDALIS.</b> An English Holly with upright growth and dark green leaves moderately spined. The fruit is a bright red. Heavy berry-bearing strain. 2 1/4 in. rose pots 2 yr..... 3 in. pot plants 2 yr.....		\$7.50	\$60.00	
	\$1.00	8.50		
<b>AQUIFOLIA REDERLY.</b> This is one of the most popular of the English hollies. Good foliage and good grower and heavy bearer of bright red berries. 4 in. pot plants.....	\$1.25	\$11.50	\$100.00	
<b>AQUIFOLIA SILVER LEAF.</b> The darker green center with bright silver edged leaves, makes this a handsome Holly. The fruit is red. One of our best sellers. 4 in. pot plants.....	\$1.25	\$11.50	\$100.00	
<b>AQUIFOLIA TEUFIL'S SPECIAL.</b> For hardiness, good growing and as a good cutting variety we recommend this. 3 in. pot plants 2 yr.....	\$1.50	\$13.50		
<b>AQUIFOLIA TEUFIL'S ZERO.</b> Mr. Teufil told us this was one of his hardiest ones and a good commercial cut variety. Branches weep or droop. 3 in. pot plants 1 yr..... 3 in. pot plants 2 yr.....	\$1.00	\$7.50	\$60.00	\$500.00
	1.25	11.50	100.00	
<b>AQUIPERN BRILLIANT</b> A selected strain of Aquipern with crops of brilliant red berries. 3 in. pot plants 2 yr.....	\$1.00	\$8.50		
<b>AQUIPERN Femina.</b> A good fruiting strain of Aquipern. 3 in. pot plants 1 yr.....	\$1.00	\$7.50	\$60.00	
<b>CORNUTA (Chinese Holly).</b> A dense, slow growing, Chinese species, rarely 8 ft. high. Leaves sparsely spiny and of peculiarly rectangular form. The large red berries are very showy. These are grown from seed and will be mixed, both male and female. 15 to 18 in. B&B..... 18 to 24 in. B&B..... 2 to 3 ft. B&B.....	\$2.50	\$23.50		
	3.00	28.50		
	3.50	32.50		

	Each	10	100	1000
<b>CORNUTA BUFORDI.</b> Another form of Cornuta, but spikes on the leaves are not so prominent and it is more hardy than the type. Berry-bearing.				
3 in. pot plants 1 yr.....		\$4.50	\$40.00	\$350.00
12 to 15 in. B&B.....	\$2.50	22.50	200.00	
15 to 18 in. B&B.....	3.00	27.50	250.00	
18 to 24 in. B&B.....	3.50	32.50		
<b>CORNUTA FEMINA (Chinese Holly).</b> A berry-bearing form of Cornuta. Compact pyramidal grower. Leaves dark glossy green, oblong, with 3 strong spikes at the dilated apex, and 1 or 2 on each side; scarlet berries. One of the showiest.				
3 in. pot plants 1 yr.....		\$4.50	\$40.00	\$350.00
12 to 15 in. B&B.....	\$2.50	22.50	200.00	
18 to 24 in. B&B.....	3.50	32.50	300.00	
<b>CORNUTA MASCULA.</b> Male plants of above.				
3 in. pot plants 1 yr.....	\$1.00	\$7.50		
12 to 15 in. B&B.....	3.00	27.50		
<b>CORNUTA ROTUNDA.</b> Low, spreading. Slow grower.				
3 in. pot plants 1 yr.....		\$6.00	\$50.00	
3 in. pot plants 2 yr.....		7.50	65.00	
12 to 15 in. B&B.....	\$4.00	37.50		
<b>CORNUTA U.S.D.A. No. 65860</b>				
3 in. pots 1 yr.....		\$6.00		
3 in. pots 2 yr.....	\$1.00	7.50		
<b>CORNUTA U.S.D.A. No. 198277</b>				
3 in. pot plants 1 yr.....		\$6.00	\$50.00	
3 in. pot plants 2 yr.....	\$1.00	7.50	60.00	
<b>CORNUTA U.S.D.A. No. 198279</b>				
3 in. pot plants 1 yr.....		\$6.00	\$50.00	
3 in. pot plants 2 yr.....	\$1.00	7.50	60.00	
<b>CORNUTA X PERNYI.</b> These should be interesting.				
2¼ in. pot plants 1 yr.....		\$6.00	\$50.00	\$400.00
2¼ in. pot plants 2 yr.....	\$1.00	7.50		
<b>CRENATA (Japanese Holly).</b> A much branched evergreen shrub rarely to 20 feet tall; leaves crowded ½ to 1¼ inches long, lustrous green. Flowers in May and June; black fruits ripen in October and remain during Winter. Hardy in New York southward.				
12 to 18 in. B&B.....	\$2.50	\$22.50	\$200.00	
18 to 24 in. B&B.....	3.00	27.50	250.00	
2 to 3 ft. B&B.....	3.50	32.50		
<b>CRENATA "COMPACTA" (Bennett Hybrid).</b> Is a flat leaf, very dark green, very compact grower, apparently needing no trimming to make a broad globe-shaped plant.				
* 4 to 6 in. trans.....		\$2.25	\$17.50	\$150.00
* 6 to 8 in. trans.....		2.50	25.00	200.00
* 8 to 10 in. trans.....		3.00	27.50	
* 10 to 12 in. trans.....		3.50	32.50	300.00
* 12 to 15 in. trans.....		4.00	37.50	350.00
12 to 15 in. B&B.....	\$3.00	27.50	250.00	
15 to 18 in. B&B.....	3.50	32.50		
<b>CRENATA CONVEXA (Buxifolia or Bullata).</b> (Box-leaf Japanese Holly.) A slow growing form of Crenata with glossy box-like leaves. Good for rock-gardens and other dwarf purposes. Very attractive.				
* 2 in. pot plants 2 yr.....		\$2.50	\$20.00	
* 4 to 6 in. trans.....		2.50	17.50	\$150.00
* 6 to 8 in. trans.....		3.00	25.00	
* 8 to 10 in. trans.....		3.50	30.00	
* 12 to 15 in. trans.....		4.00	35.00	
12 to 15 in. B&B.....	\$2.50	22.50	200.00	
15 to 18 in. B&B.....	3.00	27.50		
<b>CRENATA GLASS.</b> Very upright branchy Holly with very small shiny dark green leaves. Growth is decidedly erect, yet the many lateral or side shoots fill out the plant so that it is fairly compact. Very neat. Evergreen. Male.				
* 4 to 6 in. trans.....		\$2.50	\$20.00	
* 2 in. pot plants 2 yr.....		3.00	25.00	
2 to 3 ft. B&B.....	\$3.00	27.50		
3 to 4 ft. B&B.....	4.00	37.50		
5 to 6 ft. B&B slender.....	4.00	40.00		
<b>CRENATA "GREEN CUSHION."</b> Shrub flat, spreading. At 10 years 8 in. with top 30 to 32 in. wide. Leaf blades stiff, dark green, small to very small. Twigs small, light green or slightly tinted with purplish brown. Especially attractive because of its solid cushion-like form.				
2 in. pot plants 1 yr.....		\$4.00	\$35.00	
* 2 in. pot plants 2 yr.....		5.00	45.00	
<b>CRENATA HELLERI.</b> Very compact low growing—foliage is so thick and dense you can hardly put your finger through it—very small leaves. We consider this to be one of the best novelties recently introduced.				
* 2 in. pot plants 2 yr.....		\$2.50	\$20.00	\$185.00
6 to 8 in. B&B.....	\$1.75	16.50	150.00	
8 to 10 in. B&B.....	2.00	18.50	175.00	
10 to 12 in. B&B.....	2.50	22.50	200.00	
12 to 15 in. B&B.....	3.00	28.50		



	Each	10	100	1000
<b>CRENATA HETZI.</b> This is one of the newer varieties spoken very highly of. Dwarf, convex leaves.				
* 4 to 6 in. trans.....	\$2.50	\$20.00	\$175.00	
* 6 to 8 in. trans.....	3.00	25.00	225.00	
* 8 to 10 in. trans.....	3.50	30.00		
*12 to 15 in. trans.....	4.50	40.00		
12 to 15 in. B&B.....	\$2.50	22.50	200.00	
15 to 18 in. B&B.....	3.00	27.50		
<b>CRENATA "HOWARD" (Bennett Hybrid).</b> Very dark green, convex leaves, slightly ascending growth, heavy grower.				
* 4 to 6 in. trans.....	\$2.50	\$20.00		
* 8 to 10 in. trans.....	3.50	30.00		
*10 to 12 in. trans.....	4.00	35.00	\$300.00	
*12 to 15 in. trans.....	4.50	40.00	350.00	
15 to 18 in. B&B.....	\$3.00	27.50		
18 to 24 in. B&B.....	3.50	32.50	300.00	
24 to 30 in. B&B.....	4.50	42.50	400.00	
30 to 36 in. B&B.....	5.50	50.00	450.00	
36 to 42 in. B&B.....	7.50			
<b>CRENATA LONGFELLOW.</b> Rather large leaves for the type and a good form.				
* 6 to 8 in. trans.....	\$3.00	\$25.00		
2 to 3 ft. B&B.....	\$4.50	40.00		
3 to 3½ ft. B&B.....	5.00	45.00		
<b>CRENATA "MAJOR" (Bennett Hybrid).</b> Flat leaf, good color of green, heavy grower, very similar to Rotundifolia, but breaks much better.				
* 8 to 10 in. trans.....	\$3.50	\$30.00		
*10 to 12 in. trans.....	4.00	35.00		
*12 to 15 in. trans.....	4.50	40.00	\$350.00	
18 to 24 in. B&B.....	\$3.50	32.50	300.00	
24 to 30 in. B&B.....	4.00	37.50	350.00	
30 to 36 in. B&B.....	5.00	47.50	450.00	
36 to 42 in. B&B.....	6.00			
42 to 48 in. B&B.....	7.50			
<b>CRENATA "MAXWELL" (Bennett Hybrid).</b> Light olive green, slightly convex leaf, spreading growth, slightly more ascending than Ilex Crenata Convexa.				
* 4 to 6 in. trans.....	\$2.50	\$20.00		
* 8 to 10 in. trans.....	3.50	30.00		
*10 to 12 in. trans.....	4.00	35.00		
*12 to 15 in. trans.....	4.50	40.00	\$350.00	
12 to 18 in. B&B.....	\$3.00	27.50		
18 to 24 in. B&B.....	3.50	32.50	300.00	
24 to 30 in. B&B.....	4.00	37.50	350.00	
30 to 36 in. B&B.....	5.00	47.50		
36 to 42 in. B&B.....	6.00	55.00		
<b>CRENATA MICROPHYLLA.</b> Tiny leaf Japanese Holly with many twiggy branches making it a dense plant. Fruit is black. Makes an excellent evergreen for low work, and prunes well.				
* 2 in. pot plants 2 yr.....	\$2.50	\$20.00		
12 to 18 in. B&B.....	\$3.00	22.50	200.00	
18 to 24 in. B&B.....	3.50	32.50		
<b>CRENATA MORRIS DWARF.</b> We have had this on trial several years. Very dwarf, small leaves.				
* 2 in. pot plants 1 yr.....	\$2.50	\$20.00		
2 in. pot plants 2 yr.....	3.00	25.00		
10 to 12 in. B&B.....	\$2.25	20.00		
12 to 15 in. B&B.....	2.75	25.00		
15 to 18 in. B&B.....	3.00	27.50		
<b>CRENATA "OLEAFERA" (Bennett Hybrid).</b> Dark olive green, large leaf type, spreading habit; this is a female plant.				
* 4 to 6 in. trans.....	\$2.50	\$20.00	\$175.00	
*12 to 15 in. trans.....	4.50	40.00	350.00	
15 to 18 in. B&B.....	\$3.00	27.50		
18 to 24 in. B&B.....	3.50	32.50	300.00	
24 to 30 in. B&B.....	4.00	37.50	350.00	
30 to 36 in. B&B.....	5.00	47.50	450.00	
36 to 42 in. B&B.....	6.00	55.00		
42 to 48 in. B&B.....	7.50	70.00		
<b>CRENATA RED LION.</b> This is a good bit like Helleri. Some claim it is hardier.				
* 2 in. pot plants 1 yr.....	\$2.50	\$20.00	\$175.00	
* 2 in. pot plants 2 yr.....	3.00	25.00		
10 to 12 in. B&B.....	\$2.50	22.50		
<b>CRENATA REPANDENS.</b> A slow growing spreading type, light green foliage.				
* 6 to 8 in. trans.....	\$3.00	\$25.00		
12 to 15 in. B&B.....	\$2.50	22.50		
15 to 18 in. B&B.....	3.00	27.50		
18 to 24 in. B&B.....	3.50	32.50		

We try to secure our propagating wood from only the very best type of plants, and by doing this we can furnish you stock that should be of the best that it is possible for you to get anywhere, regardless of price.

Each      10      100      1000

**CRENATA ROTUNDIFOLIA (Round Leaf Jap. Holly).**

Compact evergreen shrub with shiny green foliage and black berries. An outstanding variety of Crenata. This is undoubtedly the most popular broadleaf evergreen grown.

* 4 to 6 in. trans.....	\$2.00	\$17.50	\$150.00
* 6 to 8 in. trans.....	2.50	22.50	200.00
* 8 to 10 in. trans.....	3.00	25.00	225.00
*10 to 12 in. trans.....	3.50	30.00	
*12 to 15 in. trans.....	4.00	35.00	300.00
12 to 18 in. B&B.....	\$2.50	22.50	200.00
18 to 24 in. B&B.....	3.00	27.50	250.00
24 to 30 in. B&B.....	3.75	35.00	325.00
30 to 36 in. B&B.....	4.50	40.00	375.00

**CRENATA SPECIAL.** A low, round growing type. Very compact; bright green color.

* 2 in. pot plants 2 yr.....	\$2.50	\$20.00	\$175.00
* 8 to 10 in. trans.....	3.50	30.00	
*10 to 12 in. trans.....	4.00	35.00	300.00
*12 to 15 in. trans.....	4.50	40.00	
12 to 15 in. B&B.....	\$2.50	22.50	200.00
15 to 18 in. B&B.....	3.00	27.50	
24 to 30 in. B&B.....	4.00	37.50	

**CRENATA T-ONE.** This is our own selection. A low growing small leaf variety, very compact. We think it one of the best of its type. When folks see this they like it. Use it where you need a real low one.

* 2 in. pot plants 2 yr.....	\$2.50	\$20.00	\$175.00
* 6 to 8 in. trans.....	3.00	25.00	
* 8 to 10 in. trans.....	3.50	30.00	
*10 to 12 in. trans.....	4.00	35.00	
12 to 15 in. B&B.....	\$2.50	22.50	200.00
15 to 18 in. B&B.....	3.00	27.50	250.00
18 to 24 in. B&B.....	3.50	32.50	300.00
24 to 30 in. B&B.....	4.50	42.50	
30 to 36 in. B&B.....	5.00	47.50	

**CRENATA "VASEYI" (Bennett Hybrid).** A medium convex leaf, broad-based type of growth, breaks excellent.

* 4 to 6 in. trans.....	\$2.50	\$20.00	\$175.00
* 6 to 8 in. trans.....	3.00	25.00	225.00
* 8 to 10 in. trans.....	3.50	30.00	
*10 to 12 in. trans.....	4.00	35.00	
*12 to 15 in. trans.....	4.50	40.00	350.00
12 to 18 in. B&B.....	\$2.50	22.50	
18 to 24 in. B&B.....	3.00	27.00	
24 to 30 in. B&B.....	4.00	35.00	

**CRENATA "WILLOW LEAF" (Bennett Hybrid).** Light green, flat leaf of spreading growth.

*10 to 12 in. trans.....	\$4.00	\$35.00	
*12 to 15 in. trans.....	4.50	40.00	\$350.00
18 to 24 in. B&B.....	\$3.00	27.50	
24 to 30 in. B&B.....	4.00	37.50	300.00
30 to 36 in. B&B.....	5.00	45.00	400.00
4 to 5 ft spread B&B.....	7.50	70.00	

**GLABRA (Inkberry or Winterberry).** Shrub to 6 or 7 feet tall, with upright slender branches; leaves  $\frac{3}{4}$  to 2 inches long, dark green above, light green beneath; fruit black. Flowers in June; fruits late in autumn and remaining during winter. Hardy as far north as New England and Southern Ontario. Very popular for roadside planting.

* 2 yr. S. 8-12 in.....	\$1.50	\$10.00	
* 2 $\frac{1}{4}$ in. pot plants 2 yr.....	2.50	17.50	

**LATIFOLIA.** Species from Japan. Leaves 6 to 7 inches long.  $2\frac{1}{2}$  to 3 in. wide, rich, dark green. Makes large tree. Evergreen.

3 in. pot plants 2 yr.....	\$1.00	\$8.50	\$75.00
4 in. pot plants.....	1.50	12.50	100.00

**NELLIE STEVENS.** A supposed hybrid between Aquifolia and Cornuta. Very large leaf and berries, shiny attractive foliage.

3 in. pot plants 1 yr.....	\$1.25	\$11.50	
3 in. pot plants 2 yr.....	1.50	13.50	

**NIPPONICA.** A new one we got from Japan. Do not know any more about it.

* 2 yr. S. 4-8 in.....	\$1.25	\$7.50	
* 2 in. pot plants 12-18 in.....	2.50	20.00	\$175.00

**OPACA (American Holly).** An evergreen tree to 40 feet tall, with spreading branches forming a narrow pyramidal to globe-shaped head; leaves 2 to 4 inches long, with narrow spiny teeth, dull green above, yellowish green beneath; fruit red, globose, about  $\frac{1}{4}$  inch across. Flowers in May and June; fruits late in autumn through winter. Hardy in Massachusetts southward. Much used for Christmas decoration.

* 2 yr. S. 6-12 in.....	\$2.00	\$12.50	
3 in. pot plants S. 12-24 in..	4.50	35.00	

The demand for good holly is growing every year. Be prepared.

	Each	10	100	1000
<b>OPACA, ARDEN (Arden Holly).</b> An American Holly originating north of Wilmington, Del. and selected for its good growing habit, handsome and wonderful fruiting qualities.				
3 in. pot plants 1 yr.....		\$4.50	\$40.00	
3 in. pot plants 2 yr.....		6.00	50.00	
4 in. pot plants.....	\$1.00	7.50	65.00	
<b>OPACA ATTENUATA.</b> Cross of Cassine X Opaca. Narrow leaves 3 to 3½ in. long, light green. Branches slender and arching and the berries are red.				
3 in. pot plants 1 yr.....		\$5.00	\$40.00	
3 in. pot plants 2 yr.....		6.00	50.00	
<b>OPACA BIG DITCH.</b> One of the heavier fruiting varieties, bears every year, large berries, foliage keeps good green.				
3 in. pot plants 2 yr.....		\$6.00	\$50.00	
<b>OPACA BRADSHAW.</b> The leaves are large and very dark green well spined. Fruit is a good red and usually in clusters. Heavy fruiting variety.				
3 in. pot plants 2 yr.....		\$6.00	\$50.00	
<b>OPACA CAPE CHRISTMAS (Christmas Queen)</b>				
3 in. pot plants 2 yr.....		\$6.00	\$50.00	
2 to 3 ft. B&B.....	\$4.00	37.50		
3 to 4 ft. B&B.....	5.00	47.50		
<b>OPACA CAPE QUEEN</b>				
3 in. pot plants 2 yr.....		\$6.00	\$50.00	
2 to 3 ft. B&B.....	\$4.00	37.50		
3 to 4 ft. B&B.....	5.00	47.50		
<b>OPACA CHEERFUL.</b> Fruit abundant, deep red.				
3 in. pot plants 1 yr.....		\$5.00	\$40.00	
<b>OPACA CHRISTMAS TIDE</b>				
3 in. pot plants 2 yr.....		\$6.00	\$50.00	
<b>OPACA CLARK.</b> Lustrous green leaves deeply toothed. Berries very bright red.				
3 in. pot plants 1 yr.....		\$5.00	\$40.00	
<b>OPACA CONVEXA</b>				
3 in. pot plants 2 yr.....		\$6.00	\$50.00	
<b>OPACA, CROONENBURG.</b> This is one of the first American Hollies we grew. It was a good one then and is still at the top of the leaders. Large, glossy leaves. Very heavy fruiter of large red berries which stay on tree from one season till another unless birds get them. We prize it very highly.				
3 in. pot plants 1 yr.....		\$6.00	\$50.00	\$400.00
3 in. pot plants 2 yr.....		7.50	60.00	500.00
2 to 3 ft. B&B.....	\$5.00	45.00		
<b>OPACA CUMBERLAND.</b> A Wolf selection. Good green leaves. Berries bright red. Sells out each season.				
3 in. pot plants 1 yr.....		\$10.00	\$90.00	
<b>OPACA DARBY.</b> Noted for its heavy fruiting of bright red berries.				
2½ in. pot plants 2 yr.....		\$5.00	\$40.00	
<b>OPACA DELIA.</b> Free fruiting, large red berries, leaves curled.				
3 in. pots 2 yr.....		\$6.00	\$50.00	
3 to 4 ft. B&B.....	\$5.00	45.00		
<b>OPACA DELIA BRADLEY.</b> An American Holly of good merit. Has a very heavy fruiting habit, even when quite young. The fruit is a very bright red in great abundance, and can be depended upon to fruit yearly when once established. One of the best American Hollies.				
3 in. pot plants 1 yr.....		\$5.00	\$45.00	\$400.00
3 in. pot plants 2 yr.....		6.00	50.00	
2 to 3 ft. B&B.....	\$4.50	40.00		
3 to 4 ft. B&B.....	5.50	50.00		
<b>OPACA ELEANOR.</b> A Wolf selection. Leaves thick, convex, dark green. Fruit abundant, round.				
3 in. pot plants 1 yr.....	\$1.00	\$7.50	\$60.00	
<b>OPACA FEMINA.</b> These plants are all from good bearing and growing types and are ideal where you are not particular to know the names. We sell thousands of these every year. All are cutting grown and female plants.				
3 in. pot plants 2 yr.....		\$6.00	\$50.00	\$450.00
2 to 3 ft. B&B.....	\$4.00	37.50		
4 to 5 ft. B&B.....	6.00	57.50		
<b>OPACA FOSTERI.</b> A new Ilex Opaca hybrid of unusual merit. Foliage dark green, narrow, compact. Beautiful red berries. Suggest you try it. Scarce.				
3 in. pot plants 1 yr.....		\$5.00	\$40.00	
3 in. pot plants 2 yr.....		6.00	50.00	
<b>OPACA HOOKSTRAW.</b> See Old Heavy Berry.				
<b>OPACA HOWARD.</b> A named berry-bearing form of American Holly. Small glossy leaves, with an abundance of dark red berries in clusters.				
2½ in. pot plants 2 yr.....		\$5.00	\$40.00	\$350.00
3 in. pot plants 2 yr.....		6.00	50.00	450.00

	Each	10	100	1000
<b>OPACA HUME No. 1.</b> A vigorous grower, spreading in habit, with large, almost spineless leaves. Bears regularly and the fruit is red and of large size.				
3 in. pot plants 2 yr.....	\$6.00	\$50.00		
<b>OPACA HUME No. 2.</b> Another cross between Dahoon and Opaca. A stronger grower than East Palatka. Its berries are not so bright, however.				
3 in. pot plants 2 yr.....	\$6.00	\$50.00		
<b>OPACA JOHNSON.</b> Mr. Joe Gable found this growing in Pennsylvania and selected it for its hardiness as well as fruiting qualities.				
3 in. pot plants 1 yr.....	\$7.50	\$60.00		
2 to 3 ft. B&B.....	\$4.00	37.50		
3 to 4 ft. B&B.....	5.00	47.50		
<b>OPACA JOYCE.</b> A good holly with fine dark glossy green foliage. Very brilliant red berries.				
3 in. pot plants 1 yr.....	\$5.00	\$40.00		
3 in. pot plants 2 yr.....	6.00	50.00		
2 to 3 ft. B&B.....	\$4.00	37.50		
<b>OPACA LADY ALICE.</b> A Wolf selection. Leaves thick dark glossy green almost black green, twigs slender, vigorous, large red fruits.				
3 in. pot plants 1 yr.....	\$1.00	\$7.50		
<b>OPACA MALE.</b> A male variety selected for good habit of growth and foliage to use in pollinating female varieties.				
3 in. pot plants 1 yr.....	\$5.00	\$40.00	\$350.00	
3 in. pot plants 2 yr.....	6.00	50.00		
2½ in. pot plants 2 yr.....	5.00	40.00	350.00	
4 in. pot plants.....	\$1.00	7.50		
2 to 3 ft. B&B.....	4.00	37.50		
3 to 4 ft. B&B.....	5.00	47.50		
<b>OPACA MAMIE EISENHOWER.</b> A Wolf selection. Used in decorating White House one Christmas.				
3 in. pot plants 1 yr.....	\$1.00	\$7.50		
<b>OPACA MANANTICO.</b> A Wolf selection. Leaves closely spaced, stiff, good color. Fruit very abundant, bright red.				
3 in. pot plants 1 yr.....	\$1.00	\$7.50	\$65.00	
3 in. pot plants 2 yr.....	1.25	10.00	80.00	
<b>OPACA MANIG.</b> Dark glossy green leaves, berries unusually large.				
3 in. pot plants 1 yr.....	\$5.00	\$40.00		
2 to 3 ft. B&B.....	\$4.00			
4 to 5 ft. B&B.....	6.00			
<b>OPACA MAPLE SWAMP.</b> Good compact grower. Bright red berries. Another good seller.				
3 in. pot plants 2 yr.....	\$6.00	\$50.00	\$450.00	
<b>OPACA MAURICE RIVER.</b> A Wolf selection. Leaves stiff curved, glossy. Fruit bright red, globose.				
3 in. pot plants 1 yr.....	\$1.00	\$8.50	\$75.00	
<b>OPACA MERRY CHRISTMAS.</b> Well-formed leaves dark green, and with berries a bright red.				
3 in. pot plants 1 yr.....	\$5.00	\$40.00		
2 to 3 ft. B&B.....	\$4.00	37.50		
<b>OPACA MILLVILLE.</b> Another Wolf selection. This looks well worth while to us.				
3 in. pot plants 1 yr.....	\$1.00	\$7.50		
3 in. pot plants 2 yr.....	1.25	10.00		
<b>OPACA MISS HELEN.</b> We have had hardest time getting a stock of these but now have a few hundred. Probably one of the very best especially for orchard purposes.				
3 in. pot plants 1 yr.....	\$7.50	\$60.00		
3 in. pot plants 2 yr.....	\$1.25	10.00	85.00	
<b>OPACA MRS. SANTA.</b> Glossy Green leaves nicely toothed of medium size. The fruit is a good red and usually forms in clusters of three.				
3 in. pot plants 1 yr.....	\$5.00	\$40.00		
3 in. pot plants 2 yr.....	6.00	50.00		
<b>OPACA OLD HEAVY BERRY.</b> This is mighty good but very difficult to propagate. Probably will always be scarce.				
3 in. pot plants 1 yr.....	\$1.25	\$10.00	\$85.00	
<b>OPACA OSA.</b> Leaves thick, stiff, glossy green, fruit large.				
3 in. pot plants 1 yr.....	\$5.00	\$40.00		
3 in. pot plants 2 yr.....	6.00	50.00		
2 to 3 ft. B&B.....	\$4.00			
<b>OPACA REYNOLDS.</b> This is recommended as one of the especially desirable varieties. Good grower. Large red.				
3 in. pot plants 1 yr.....	\$6.00	\$50.00		
3 in. pot plants 2 yr.....	7.50	60.00		
<b>OPACA ROTUNDIFOLIA.</b> A round leaved American holly, heavily fruiter.				
3 in. pot plants 2 yr.....	\$6.00	\$50.00		
<b>OPACA SLIM JANE.</b> A Wolf selection. Leaves, narrow, dark glossy green. Fruit abundant, orange-red. A good fruiter.				
3 in. pot plants 1 yr.....	\$1.00	\$7.50		

	Each	10	100	1000
<b>OPACA ST. MARY.</b> Shiny bright green leaves have a twist at apex and are sharply toothed. Berries brilliant red. 3 in. pot plants 1 yr.....		\$5.00	\$40.00	
<b>OPACA ST. STEPHEN.</b> A sister of Delia Bradley which can be well recommended for its fine fruiting habit. The parent plant is a mass of very bright red fruit each fall. 3 in. pot plants 1 yr.....		\$5.00	\$40.00	
<b>OPACA TABER No. 3.</b> A very handsome American Holly with bright, shiny green leaves, evenly toothed. The berries are a very bright red and usually remain on the tree for one year. One of the best of the American Hollies. 3 in. pot plants 2 yr.....		\$6.00	\$50.00	
<b>OPACA TONER.</b> Fine American Holly of good form and fine foliage. Leaves a nice size, are a good green, and the fruit is a fine bright red. 3 in. pot plants 2 yr..... 2 to 3 ft. B&B.....		\$6.00 \$4.00	\$50.00 37.50	
<b>OPACA XANTHOCARPA.</b> A yellow berried variety of the American Holly. One of our selections. 3 in. pot plants 1 yr..... 3 in. pot plants 2 yr.....		\$5.00 6.00	\$40.00 50.00	
<b>PEDUNCULOSA, FEMALE.</b> Vigorous growing Holly with perfectly smooth, dark green leaves. Its appearance is unlike usual run of Hollies and berries which are bright red, hang like small cherries, making this handsome Holly most unusual. Supposed to be very hardy. 3 in. pot plants 1 yr..... 24 to 30 in. B&B..... 30 to 36 in. B&B.....		\$7.50 \$4.00 4.50	\$60.00 37.50 42.50	
<b>PEDUNCULOSA MASCULA.</b> A male type of above. Used to pollinate the female variety. 3 in. pot plants 1 yr..... 3 in. pot plants 2 yr.....		\$1.00 1.25	\$7.50 10.00	\$60.00
<b>PERADO.</b> This resembles the English Holly very much in leaf color and growth. Berry bearing type. 3 in. pot plants 1 yr.....		\$7.50	\$65.00	
<b>PERNYI (Chinese Holly).</b> Shrub to 10 feet. Leaves crowded with 1 to 3 rigid spines on each side, the upper pair the largest, but shorter at the terminal spiny point, dark green and lustrous above, 3/4 to 1 inch long. Fruit bright red. A handsome evergreen and the foliage is most unusual. We like Pernyi very much. 3 in. pot plants 1 yr.....		\$5.00	\$40.00	
<b>PERNYI VEITCHI.</b> Similar to above but foliage is larger and plants stronger growers. 3 in. pot plants 1 yr.....		\$5.00	\$40.00	\$350.00
<b>SERRATA (Seibold's Holly).</b> A deciduous small shrub, twigs densely covered with holly-like red berries. * 1 yr. S. 12-18 in..... 2 1/4 in. pot plants..... 2 to 3 ft..... 3 to 4 ft.....		\$2.50 \$1.00	\$7.50 17.50 7.50 12.50	\$50.00 150.00
<b>VERTICILLATA.</b> Deciduous shrub Holly with stiff upright branches and large red fruit. Grown from seed. 2 to 3 ft. heavy..... 3 to 4 ft. heavy..... 4 to 5 ft. heavy..... 5 to 6 ft. heavy..... Extra charge for B&B.		\$1.00 1.25 2.50 3.00	\$8.50 11.00 22.50 27.50	\$75.00 100.00 200.00 250.00
<b>VERTICILLATI FEMALE</b> 4 to 5 ft. heavy.....		\$2.50	\$22.50	
<b>VERTICILLATI MALE</b> 4 to 5 ft. heavy.....		\$2.50	\$22.50	
<b>VOMITORA NANA.</b> A dwarf form. * 2 in. pot plants.....		\$2.50	\$20.00	

**GERMAN IRIS**

We have several thousand German Irls in named varleties. Will make a bargain in large lot. If interested, ask about them.

**JASMINE Nudiflorum (Winter Jasmine)**

* 6 to 12 in. trans.....	\$2.00	\$15.00
*12 to 18 in. trans.....	2.50	20.00
18 to 24 in. trans. heavy.....	\$1.00	7.50

**Parkeri.** Dwarf growing.

3 in. pot plants.....	\$1.00	\$7.50	\$65.00
-----------------------	--------	--------	---------

**Stephanense (Pink Jasmine)**

* 6 to 12 in. trans.....	\$2.50	\$20.00
--------------------------	--------	---------

**NOT OPEN ON SUNDAYS.** We do not have help to dig stock on Saturdays but if you want to pick up stock on Saturday let us know long enough in advance so we can have it ready for you.



*Hamamelis Mollis*. One of the best witchhazels. See page 13.

	Each	10	100	1000
<b>JUGLANS Nigra (Black Walnut)</b>				
* 2 yr. S. 2 to 3 ft.....	\$2.00	\$12.50	\$100.00	
2 yr. S. 3 to 4 ft.....	3.00	25.00		
<b>JUNIPERUS Blue Creeping.</b> We do not know name of this. It is a very good low growing type with very beautiful blue foliage.				
* 4 to 6 in. trans.....	\$3.00	\$22.50		
<b>Communis Hibernica Nana (Dwarf Irish Juniper)</b>				
* 3 to 4 in. trans.....	\$2.00	\$15.00		
* 4 to 6 in. trans.....	2.50	20.00		
*12 to 15 in.....	4.00	35.00		
*18 to 24 in.....	6.00	50.00		
15 to 18 in. B&B.....	\$2.00	17.50	150.00	
<b>Excelsa Stricta (Greek Juniper)</b>				
* 4 to 6 in. trans.....	\$2.50	\$20.00		
15 to 18 in. B&B.....	\$2.00	17.50	150.00	
<b>Horizontalis (Creeping Juniper)</b>				
* 4 to 6 in. trans.....	\$2.50	\$20.00		
<b>Pfitzeriana (Pfitzers Juniper)</b>				
* 4 to 6 in. trans.....	\$2.50	\$20.00		
6 to 8 in. trans.....	3.00	25.00		
8 to 10 in. trans.....	3.50	30.00		
<b>Pfitzeriana Aurea (Golden Pfitzers Juniper)</b>				
* 4 to 6 in. trans.....	\$2.50	\$20.00		
*12 to 15 in. trans.....	4.50	40.00		
<b>Pfitzeriana Compacta (Compact Pfitzers Juniper)</b>				
* 4 to 6 in. trans.....	\$2.50	\$20.00		
12 to 18 in. B&B.....	\$2.50	22.50		
<b>Pfitzeriana Glauca (Very blue Pfitzers Juniper)</b>				
* 6 to 8 in. trans.....	\$3.00	\$25.00		
<b>Pfitzeriana Hetzi (Hetz Blue Juniper)</b>				
* 4 to 6 in. trans.....	\$2.50	\$20.00		
*10 to 12 in. trans.....	4.00	35.00		
<b>Sabina Von Ehron</b>				
* 6 to 8 in. trans.....	\$3.00	\$25.00		
*12 to 18 in. trans.....	4.50	40.00		

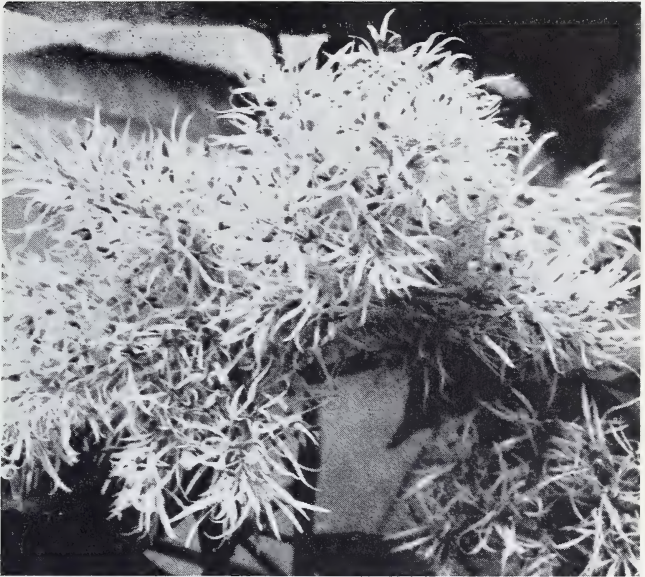

**FRAXINUS ORNUS**

*It is still quite uncommon, but it is well worth a place as a specimen tree. In leaf and growth much like the common ash, it yields large flossy panicles of white blossoms which are deliciously fragrant.*

**Junipers (Continued)**

	Each	10	100	1000
<b>Squamata Parsonsii (Spreading Juniper)</b>				
* 4 to 6 in. trans.....		\$2.50	\$20.00	
* 8 to 10 in. trans.....		3.50	30.00	
* 10 to 12 in. trans.....		4.00	35.00	
<b>Virginiana (Red Cedar)</b>				
* 2 yr. S. 6 to 12 in.....		\$1.50	\$10.00	
<b>KALMIA Latifolia (Mountain Laurel)</b>				
* 2 in. pot plants 2 yr.....		\$2.50	\$20.00	
* 4 to 6 in. trans.....		2.50	20.00	
12 to 15 in.....		\$2.00		
<b>KERRIA Japonica</b>				
* 2 yr. S. 8-18 in.....		\$2.00	\$12.50	
<b>KOELREUTERIA Paniculata (Goldenrain Tree)</b>				
* 1 yr. S. 12-18 in.....		\$2.00	\$12.50	
<b>LABURNUM Alpinum (Scotch Laburnum)</b>				
* 2 yr. S.....		\$2.00	\$12.50	
<b>Anagyroides (Goldenchain Laburnum)</b>				
* 1 yr. S.....		\$2.00	\$10.00	
<b>Vossi. These are scarce again this season.</b>				
4 to 5 ft.....		\$4.00	\$35.00	
5 to 6 ft.....		5.00	45.00	
<b>LAGERSTROEMIA (Crepe Myrtle) Pink Crepe Myrtle</b>				
2 to 3 ft.....		\$1.25	\$11.50	
3 to 4 ft.....		1.50	13.50	
<b>Wm. Toovey. Very red Crepe Myrtle</b>				
18 to 24 in.....		\$1.00	\$8.50	\$75.00
2 to 3 ft. heavy.....		\$1.50	\$13.50	
3 to 4 ft. heavy.....		2.50	22.50	
Extra charge for B&B Crepe Myrtles.				
<b>LARIX Leptolepis (Kaempferi) Japanese Larch</b>				
* 1 yr. S. 2-4 in.....		\$1.25	\$7.50	\$60.00
2 to 3 ft.....		\$1.00	8.50	
3 to 4 ft.....		1.50	13.50	
4 to 5 ft.....		2.00	17.50	
Extra charge for B&B Larix.				

We are offering over 6 pages of hollies. Most of the best ones are here.

**ALL OUR STOCK** is fresh dug for each order. None of it is in storage except strawberry plants.



Magnolia Soulangeana, the most popular Magnolia.

	Each	10	100	1000
<b>LAUROCERASUS Skiphansensis Reynvanni</b>				
3 in. pot plants 1 yr.....		\$3.50	\$30.00	
3 in. pot plants 2 yr.....		4.50	40.00	
12 to 15 in. B&B.....	2.50	22.50	200.00	
15 to 18 in. B&B.....	3.00	27.50	250.00	
<b>Zabellina. Narrower leaves than Reynvanni.</b>				
* 3 in. pot plants 1 yr.....		\$3.50	\$30.00	
* 2 1/4 in. pot plants 2 yr.....		3.50	30.00	
12 to 18 in. B&B.....	\$2.50	22.50		
18 to 24 in. B&B.....	3.00	27.50		
<b>LEUCOTHOE Axillaris (Coast Leucothoe)</b>				
* 2 1/4 in. pot plants.....		\$3.00	\$25.00	
<b>Catesbaei (Drooping Leucothoe)</b>				
* 2 1/4 in. pot plants 2 yr.....		\$3.00	\$25.00	\$225.00
4 in. pot plants.....	\$1.00	7.50	60.00	500.00
* 4 to 6 in. trans.....		2.00	17.50	
<b>Cataesbaei Nana (Compact Leucothoe)</b>				
* 2 1/4 in. pot plants.....		\$3.50	\$30.00	
<b>Cataesbaei Rainbow (Variegated Leucothoe)</b>				
3 in. pot plants.....	\$2.50			
<b>Grayana (Gray's Leucothoe)</b>				
* 6 to 12 in. trans.....		\$2.50	\$20.00	
<b>Populifolia. Fine for cutting sprays.</b>				
* 2 in. pot plants.....		\$2.50	\$20.00	
<b>LIBOCEDRUS Decurrens (Incensecedar)</b>				
* 8 to 12 in. trans.....		\$3.50	\$30.00	
<b>LIGUSTRUM Coreacum. Very dark crinkled leaf.</b>				
3 in. pot plants.....		\$5.00	\$35.00	
<b>Coreacum Robusta. Thick, heavy foliage.</b>				
2 1/4 in. pot plants 2 yr.....		\$5.00	\$35.00	
<b>Delavayanum Nana (Dwarf Evergreen Privet)</b>				
* 6 to 8 in. trans.....		\$3.00	\$25.00	
* 12 to 15 in. trans.....		5.00	40.00	
<b>Ibota (Ibota Privet)</b>				
* 1 yr. S. 4 to 12 in.....			\$6.00	\$30.00
<b>Lucidum (Waxleaf Privet)</b>				
* 4 to 6 in. trans.....		\$2.50	\$17.50	
* 6 to 8 in. trans.....		3.00	22.50	
* 8 to 10 in. trans.....		3.50	27.50	
* 10 to 12 in. trans.....		3.75	32.50	
* 12 to 15 in. trans.....		4.50	37.50	
12 to 18 in. B&B.....	\$2.00	17.50	150.00	
18 to 24 in. B&B.....	2.50	22.50	200.00	



	Each	10	100	1000
<b>Lucidum Pyramidalis (Upright Waxleaf Privet)</b>				
* 12 to 18 in. trans.....	\$3.50	\$30.00		
12 to 18 in. B&B.....	\$2.00	17.50		
<b>Lucidum Recurvifolium (Curly Leaf Evergreen Privet)</b>				
* 2 1/4 in. pot plants 1 yr.....	\$2.50	\$20.00		
* 2 1/4 in. pot plants 2 yr.....	3.00	25.00		
<b>Vicary (Very golden leaf Privet). Hardy. True.</b>				
* 2 yr. rooted cuttings.....	\$1.50	\$10.00	\$80.00	
* 6 to 12 in. trans.....	2.50	20.00		
12 to 18 in. field trans.....	6.50	50.00		
18 to 24 in. trans.....	7.50	65.00		
<b>Vulgare Nana (Lodense Privet)</b>				
* 8 to 12 in. trans.....	\$2.50	\$20.00		
<b>Selection 1 Species U.S.D.A. No. 42214</b>				
* 6 to 8 in. trans.....	\$2.00	\$15.00		
* 8 to 10 in. trans.....	2.50	20.00		
* 12 to 15 in. trans.....	3.00	25.00		
<b>Selection 2 Species U.S.D.A.</b>				
* 6 to 8 in. trans.....	\$2.00	\$15.00		
* 8 to 10 in. trans.....	2.50	20.00		
* 12 to 15 in. trans.....	3.00	25.00		
<b>LILAC Microphylla Superba. A new variety that is much in demand. Blooms in summer and fall.</b>				
18 to 24 in.....	\$5.00	\$40.00		
2 to 3 ft.....	\$1.00	7.50	65.00	
<b>Japonica Alba (White Lilac)</b>				
* 2 yr. S. 3 to 8 in.....	\$1.50	\$10.00	\$60.00	
<b>LIQUIDAMAR Styraciflua (Sweet Gum)</b>				
* 1 yr. S. 12-18 in.....		\$7.50	\$50.00	
<b>LIRIODENDRON Tulipifera (Tuliptree)</b>				
5 to 6 ft.....	\$1.25	\$10.00		
<b>LONICERA Clavey's</b>				
* 6 to 12 in. trans.....	\$2.00	\$15.00		
* 12 to 18 in. trans.....	2.50	20.00		
<b>Japonica Purpurea (Purple Honeysuckle)</b>				
* 2 yr. rooted cuttings.....	\$1.50	\$12.50		
3 in. pot plants 3 yr.....	4.00	35.00		
<b>Yunnensis (Yunnan Honeysuckle)</b>				
* 2 1/4 in. pot plants 2 yr.....	\$2.50	\$20.00		
* 8 to 12 in. trans.....	3.00	25.00		
<b>MAGNOLIA Glauca (Sweetbay Magnolia)</b>				
* 1 yr. S. 4-9 in.....	\$2.00	\$15.00	\$125.00	
* 2 1/4 in. pot plants 2 yr.....	3.50	30.00		
4 in. pot plants 18-24 in. \$1.00	7.50	65.00		
18 to 24 in. field rows.....	1.00	7.50	65.00	
2 to 3 ft. field rows.....	1.50	13.50	125.00	
3 to 4 ft. field rows.....	1.75	16.00	140.00	
<b>Grandiflora (Southern Evergreen Magnolia)</b>				
* 1 yr. S. 6-9 in.....	\$1.25	\$7.50	\$50.00	
* 2 yr. S. 8-10 in.....	2.00	15.00	125.00	
* 2 1/4 in. pot plants 2 yr.....	2.50	20.00	175.00	
4 in. pot plants.....	\$1.00	7.50	65.00	
2 to 3 ft. B&B.....	3.50	30.00		
<b>Kobus</b>				
* 1 yr. S. 8-12 in.....	\$1.50	\$10.00	\$50.00	
4 to 5 ft. B&B heavy.....	\$4.50	40.00		
5 to 6 ft. B&B heavy.....	5.50	50.00		
6 to 8 ft. B&B heavy.....	7.50	70.00		
<b>Liliflora (Magnolia Purpurea)</b>				
2 to 3 ft. B&B.....	\$3.00	\$27.50		
3 to 4 ft. B&B.....	4.00	37.50		
<b>Macrophylla (Bigleaf Magnolia)</b>				
* 1 yr. S. 6-9 in.....	\$2.00	\$12.50	\$75.00	
<b>Soulangiana (Pink Saucer Magnolia)</b>				
3 to 4 ft. B&B.....	\$3.50	\$32.50	\$300.00	
4 to 5 ft. B&B.....	4.50	42.50	400.00	
5 to 6 ft. B&B.....	5.50	52.50	500.00	
6 to 8 ft. B&B.....	6.50	62.50	600.00	
We have several hundred above. Nice plants.				
<b>Soulangiana Grace McDade. Very large pink flowers.</b>				
3 to 4 ft. B&B.....	\$4.00			
4 to 5 ft. B&B.....	5.00			
<b>Lennei. Very large bloom.</b>				
* 1 yr. S. 12-15 in.....	\$2.00	\$15.00	\$125.00	
<b>Soulangiana Rustica Rubra. Large red flowers.</b>				
2 to 3 ft. B&B.....	\$3.00	\$27.50		
3 to 4 ft. B&B.....	4.00	37.50		
4 to 5 ft. B&B.....	5.00	47.50		
5 to 6 ft. B&B.....	6.00	57.50		
<b>Stellata (Star Magnolia)</b>				
18 to 24 in. B&B.....	\$3.00	\$27.50		
2 to 3 ft. B&B.....	4.00	37.50		
<b>Stellata Waterlily. Pink flowers, more petals than Stellata.</b>				
2 to 3 ft. trans.....	\$4.00	\$37.50		

	Each	10	100	1000
<b>MAHONIA Aquifolium (Oregongrape)</b>				
* 1 yr. S.....	\$1.50	\$10.00	\$75.00	
<b>Bealei (Leatherleaf Mahonia)</b>				
2 1/4 in. pot plants 2 yr.....	\$3.00	\$25.00		
4 in. pot plants.....	\$1.00	7.50	65.00	
<b>Lomariaefolia Chinese Hollygrape</b>				
5 in. tar paper pots.....	\$2.50	\$22.50	\$200.00	
<b>MALLOW. Mostly red flowers. Large.</b>				
* 1 yr. S.....	\$1.50	\$10.00		
3 yr. clumps.....	\$1.00	7.50		

## MALUS — FLOWERING CRABS

The Flowering Crabs are among the most charming of spring trees. They are not only beautiful when in blossom but many carry most ornamental and richly-colored fruit in the autumn. Most of the Crab family form graceful garden trees of medium size. They are quite hardy and require no particular cultivation, thriving best in a good loam and full sunshine.

### FLOWERING CRABAPPLES

Prices	10	100
<b>A</b> One-year grafts .....	\$4.00	\$35.00
<b>B</b> 2 to 3 ft.....	5.00	45.00
<b>C</b> 3 to 4 ft.....	6.00	55.00
<b>D</b> 4 to 5 ft.....	9.00	75.00
<b>E</b> 5 to 6 ft.....	10.00	90.00
<b>F</b> 6 to 8 ft.....	15.00	135.00
<b>G</b> 8 to 10 ft.....	25.00	

Letters after varieties indicate sizes available.

**ALMEY. ABCD.** A new very beautiful crab. Bright red flowers, small scarlet fruit.

**BACCATA COLUMNARIS. BCDEG.** Narrow upright form with white flowers.

**CORONARIA FL. PL. AB.** A double flowering, pink.

**DOROTHEA. A.** Two-inch double pink flowers in immense quantities. Many think it better than Bechtel's.

**DOUBLE COLUMNAR PINK. AB.** Double flowering pink.

**ELEYI. ABCDEG.** Upright habit, young foliage purplish red. Deep red flowers and fruits.

**EVA RATHKE. A.** Pink flowers. Branches weeping.

**FERRIL'S CRIMSON. A.** Hold its red leaf entire season. Single rose-red flower. Red fruit.

**FLORIBUNDA. ABCD.** Enormous masses of flowers red in the bud, pale pink when expanded.

**FLORIBUNDA Atropurpurea. ABCDF.** One of the best: purple foliage and flowers, dark purple fruit.

**GLORIOSA. G.** Of pyramidal habit with bronzy foliage, carrying a profusion of large rosy wine-red blooms.

**GOLDEN HORNET. A.** A new one from England. Very highly recommended. White flowers followed by bright yellow fruits. We offer one-year grafts of these at \$1.00 each, \$8.00 per 10.

**GORGEOUS. ABCDE.** A Japanese variety introduced by the U.S.D.A. Flowers single, red. Fruit red.

**HENRIETTA CROSBY. ABCDEF.** Fruit bright red. Annual bearer. Distributed by Arnold Arboretum in 1947.

**HOPA (Red Flowering Crab). ABCDEF.** A remarkable tree, which is entirely covered with rose-colored blossoms in May. Fruit is red inside and out. Very hardy.

**IONENSIS PLENA (Bechtel's Crab). A.** The old standard double flowering pink; fragrant.

**JAY DARLING. ABCDEFG.** Red foliage resembling Japanese Blood-red Maple. Masses of red flowers, followed by scarlet fruits which are excellent for preserving.

**KATHERINE. AB.** A new hybrid. Double pink flowers, red fruit. Flowers sometimes turn white with age.

**LEMOINEI. ABCDE.** Flowers deep purplish red. Fruit deep red. Foliage purple.

**MARSHALL OYAMA. ABC.** Pink buds, white flowers: red and yellow fruits. Very narrow upright grower.

**MARY POTTER. ABCD.** Introduced in 1947 by Arnold Arboretum. Red fruit.

**MICROMALUS. ABCDE.** Upright or vase-shaped. Blossoms pink, fruit yellow. Very early bloomer.

**MILLIKEN. DEF.** Flowers light pink; fruit red, large.

**NEIDZWEIZKYANA. FG.** Dense clusters of reddish-purple flowers and reddish foliage, purple fruit.

**Malus (Flowering Crabs) continued**

**PRINCE GEORGE. ABC.** A new one with double shell pink flowers.

**PURPLE WAVE. ABC.** Foliage a dark purplish green slightly darker than Crimson Brilliant. Carmine buds and flowers, purplish red fruits.

**SARGENTI (Sargent's Crab). A.** Dwarf, spreading Japanese variety. Flowers of purest white with bright yellow anthers and scarlet fruit hanging till spring.

**SCHEIDECKERI. ABC.** Distinctive pyramidal form with showy double pink blooms followed by yellow fruit.

**SIEBOLDI CALOCARPA. ABCDE.** Flowers pink in bud, becoming white, fruit red.

**SPECTABILIS ROSEA PLENA. ABC.** Double flowers crimson in bud, opening pale rose.

**STRATHMORE. ABC.** Narrow upright tree. Foliage remains reddish all summer. Fruit purplish red.

**THEIFERA (Tea crab). AB.** Numerous clusters of rosy-red flowers changing to pink to almost white when fully open.

**ZUMI CALOCARPA. ABCD.** Leading landscape variety. Large pinkish white blooms and brilliant red fruit.

Each 10 100 1000

**MERATIA Praecox.** See Chimonanthus.

**MESPILUS Germanica (Medlar Tree)**

\* 1 yr. grafts.....\$1.00 \$7.50 \$65.00

2 to 3 ft..... 1.50 13.50 125.00

**METASEQUOIA Glyptostroboides (Dawn Redwood)**

12 to 18 in.....\$2.00 \$17.50

5 to 6 ft..... 6.50 60.00

6 to 7 ft.....8.50 80.00

**NANDINA Domestica (Heavenly Bamboo)**

\* 2 yr. S..... \$10.00 \$50.00

\* 2 in. pot plants 2 yr..... \$2.50 20.00 150.00

18 to 24 in. trans.....\$1.50 12.50

**NEMOPANTHUS Mucronata (Mountainholly)**

12 to 18 in. field rows.....\$1.00 \$7.50 \$65.00

**OSMANTHUS Aquifolium (Holly Osmanthus)**

2 in. pot plants 1 yr..... \$2.50 \$20.00 \$175.00

2 in. pot plants 2 yr..... 3.00 25.00 225.00

**Aquifolium Aurea Marginata (Gold margin Osmanthus)**

3 in. pot plants.....\$1.00 \$8.50 \$75.00

**Aquifolium Rotundifolia.** A new variety. Very compact and beautiful.

\* 2 1/4 in. pot plants 2 yr..... \$3.00 \$25.00

**Fortunei (Fortune's Osmanthus)**

3 in. pot plants 1 yr..... \$4.00 \$30.00

3 in. pot plants 2 yr..... 5.00 40.00

**OXYDENDRON Arboreum (Sourwood)**

\* 1 yr. S. 3-6 in..... \$10.00 \$75.00

6 to 12 in. trans..... \$2.50 17.50

18 to 24 in. field rows..... 6.00 50.00

2-3 ft. field rows.....\$1.00 8.50 75.00

3-4 ft. field rows..... 1.25 11.50 100.00

**PACHYSANDRA Terminalis (Japanese Spurge)**

2 1/4 in. pot plants..... \$2.00 \$12.50 \$110.00

**Terminalis Silver Edge**

\* 2 1/4 in. pot plants..... \$3.00 \$20.00 \$118.00

**PACHYSTIMA Canbyi**

6 to 8 in. trans.....\$1.25 \$10.00 \$90.00

8 to 10 in. trans..... 1.50 12.50 110.00

**PARROTIA Persica (Persian Parrotia)**

2 to 3 ft. trans. grafts.....\$3.00

3 to 4 ft. trans. grafts..... 4.00

**PECAN Stuart. Grown from seed. Hardy.**

\* 2 yr. S. 8-12 in..... \$2.00 \$15.00 \$100.00

**PEONY Peregrina (P. Officinalis)**

\* 1 yr. S..... \$1.50 \$10.00

**PEONY Suffruticosa (Tree Peony).** We have several thousand of these 2 yr. seedlings. Seed collected from one of the finest collections in America. These planted now should increase rapidly in value.

\* 1 yr. S..... \$1.50 \$10.00

\* 3 yr. S..... 2.50 20.00 \$175.00

**PERNETTYA Bells Seedling**

3 in. pot plants..... \$4.00 \$35.00



### PIERIS JAPONICA

*For a lime-free soil there is no more beautiful early-flowering shrub than this well-known pieris, the charming blossoms of which are followed by leaf tufts of a glossy amber-bronze. Very popular.*

## Tree Peonies

Because of their novelty and great beauty, Tree Peonies are rapidly becoming one of the most desired plants. They bloom earlier than ordinary Chinese Peonies and their flowers are of immense size. Prices are per each plant.

Price per each. 5" pot.

ARGOSY, clear yellow, single.....	\$4.00
AURORE, Terra cotta, single.....	4.50
FLAMBEAU, bright salmon red, double.....	5.50
FLORA, immense pure white flowers.....	5.50
KURO BOTAN, very dark maroon.....	7.50
LA LORRAINE, soft sulphur yellow with salmon tinge, double.....	5.50
REINE ELIZABETH, uniform salmon-pink.....	5.00
SOUV. DE DUCHER, bright reddish violet.....	5.00
SURPRISE, large full double flowers of deep yellow, heavily shaded orange salmon.....	7.50
YASO-NO-MINE, enormous semi double Japanese type flowers of the purest white. The finest we know of	7.50
YASO-OKINE, pure double white flowers on strong stems, very large.....	7.50

	Each	10	100	1000
<b>PHELLODENDRON Amurense (Corktree)</b>				
* 1 yr. S. 18-36 in.....	\$1.50	\$10.00	\$60.00	
3 to 4 ft. trans.....	\$1.00	8.50		
5 to 6 ft. trans.....	1.50	13.50		
<b>PHOTINIA Serrulata (Chinese Photinia)</b>				
* 2 yr. S. 6-12 in.....	\$2.00	\$12.50		
* 2¼ in. pot plants.....	2.50	20.00		
<b>Villosa (Oriental Photinia)</b>				
2 to 3 ft.....	\$6.00			
3 to 4 ft.....	\$1.00	7.50		
<b>PICEA Abies (Excelsa) Norway Spruce</b>				
*12 to 15 in. trans.....	\$2.50	\$20.00		
<b>Abies Conica (Dwarf Spruce)</b>				
2¼ in. pot plants 2 yr.....	\$5.00	\$40.00		
<b>Abies Nidiformis (Birdsnest Dwarf Spruce)</b>				
2¼ in. pot plants 2 yr.....	\$5.00			
<b>Glauca (White Spruce)</b>				
* 2 yr. S. 3-6 in.....	\$1.50	\$10.00		
<b>Omorika (Serbian Spruce)</b>				
* 4 to 6 in. trans.....	\$2.50	\$20.00		
* 6 to 8 in. trans.....	4.00	30.00		
<b>Pungens Kosteri (Kosters Blue Spruce)</b>				
* 2 yr. grafted plants.....	\$2.00	\$17.50	\$150.00	
<b>PIERIS Japonica (Japanese Pieris)</b>				
* 1 yr. S. 3-6 in.....		\$10.00	\$75.00	
* 2¼ in. pot plants.....	\$2.50	20.00	175.00	
* 4 to 6 in. trans.....	2.00	15.00	135.00	
* 6 to 8 in. trans.....	2.50	20.00	185.00	
* 8 to 10 in. trans.....	3.50	30.00	275.00	
*10 to 12 in. trans.....	4.00	35.00	335.00	
*12 to 15 in. trans.....	5.00	45.00		
*15 to 18 in. trans.....	6.00	55.00		
12 to 15 in. B&B.....	\$1.75	16.50	150.00	
<b>Japonica Pink Flowering</b>				
5 in. cloverset pots.....	\$2.50	\$22.50		
<b>Taiwanensis (Formosa Pieris)</b>				
* 2¼ in. pot plants 1 yr.....	\$3.00	\$25.00		
* 2¼ in. pot plants 2 yr.....	3.50	30.00		
<b>PINUS Aristata (Bristlecone Pine)</b>				
* 1 yr. S.....	\$1.50	\$12.50	\$100.00	
<b>Densiflora (Japanese Red Pine)</b>				
* 1 yr. S. 4-6 in.....	\$1.25	\$7.50	\$40.00	
<b>Griffithi (Himalayan Pine)</b>				
* 2 yr. S. 4-6 in.....	\$2.00	\$12.50		
<b>Jeffreyi</b>				
* 2 yr. S. 6-10 in.....	\$2.00	\$15.00		
<b>Taeda (Loblolly Pine)</b>				
* 1 yr. S. 6-12 in.....	\$1.50	\$10.00	\$75.00	
<b>Thunbergi (Japanese Black Pine)</b>				
* 1 yr. S. 2-4 in.....	\$1.25	\$7.50	\$50.00	
<b>PLATANUS Orientalis (Oriental Planetree)</b>				
3 to 4 ft.....	\$6.00	\$50.00		
4 to 5 ft.....	\$1.00	8.50	75.00	
5 to 6 ft.....	1.25	11.50	100.00	
6 to 8 ft.....	1.75	15.00		
<b>PUNICA Granatum Rubra (Red Pomegranate)</b>				
* 2¼ in. pot plants.....	\$3.00	\$25.00		
<b>POTENTILLA Katherine Dykes</b>				
18 to 24 in.....	\$6.50	\$50.00		

## Tree Peonies

Because of their novelty and great beauty, Tree Peonies are rapidly becoming one of the most desired plants. They bloom earlier than ordinary Chinese Peonies and their flowers are of immense size. Prices are per each plant.

**TELL US HOW TO SHIP**, whether by express, motor truck or railroad freight. If by motor truck or railroad freight, tell us the route or over which line you want delivery made. If you do not give this information we will use our own judgment as to route and methods to use. **It is mutually agreed that whether you name the route or leave it to our own selection, we will not in any way be responsible for time or conditions of delivery and our responsibility ceases upon our delivery to the transportation company.**

**THE AZALEA BOOK** by Frederic P. Lee and many other distinguished Azalea growers. This book tells more about Azaleas than any other source we know of and it is told in an understandable language so the amateur as well as the professional can easily understand it. If you want to order it and for any reason you are not satisfied we will refund the \$8.95 you paid us for it. Price \$8.95 postpaid. 324 big pages.

	Each	10	100	1000
<b>PRUNUS Amygdalus (Pink Flowering Almond)</b>				
* 2 yr. rooted cuttings.....		\$1.75	\$12.50	
18 to 24 in.....		5.00	40.00	
2 to 3 ft.....		6.00	50.00	
<b>Serrulata. Pink Flowering Japanese Cherry.</b>				
18-36 in. 2 yr. S.....		\$2.00	\$12.50	\$100.00
3 to 4 ft. 2 yr. S.....		2.50	17.50	150.00
5 to 6 ft. trans.....	\$1.25	10.00	85.00	
6 to 8 ft. trans.....	1.75	13.50	110.00	
8 to 10 ft. trans.....	2.00	16.00	135.00	
<b>Subhirtella. Japanese Pink Flowering Cherry.</b>				
4 to 5 ft.....	\$1.25	\$11.00	\$100.00	
5 to 6 ft.....	1.75	15.00	125.00	
6 to 8 ft.....	2.00	17.50	150.00	
8 to 10 ft.....	2.25	20.00	175.00	
<b>Subhirtella Autumnalis (Autumn Flowering Cherry)</b>				
* 1 yr. grafted plts. 18-36 in..		\$7.50	\$50.00	
2 to 3 ft.....	\$1.00	8.50		
3 to 4 ft.....	1.25	10.00		
<b>Subhirtella Hally Jolivette. Semi-double delicate pink. This is a highly praised one from Arnold Arboretum.</b>				
1 yr. grafted plts. 18-36 in..	\$1.25	\$10.00	\$75.00	
2 to 3 ft.....	1.50	12.50		
3 to 4 ft.....	1.75	15.00		
4 to 5 ft.....	2.50	22.50		
6 to 8 ft.....	3.50	30.00		
<b>Subhirtella Pendula. Single pink flowers. Weeping type.</b>				
* 2 yr. S. 12 to 24 in.....		\$2.00	\$12.50	\$100.00
* 2 yr. S. 24 to 36 in.....		2.50	20.00	150.00
3 to 4 ft. trans.....	\$1.00	8.50	75.00	
4 to 5 ft. trans.....	1.25	11.50	100.00	
5 to 6 ft. trans.....	1.75	15.00	125.00	
6 to 8 ft. trans.....	2.00	17.50	150.00	
<b>Tomentosa (Nanking Flowering Cherry)</b>				
* 3 to 4 ft.....	\$1.00	\$6.50		
<b>PYRACANTHA Bakeri. Red fruit.</b>				
* 2½ in. pot plants 1 yr.....		\$4.00	\$35.00	\$300.00
<b>Coccinea Lalandi (Leland's Firethorn)</b>				
* 2½ in. pot plants 1 yr.....		\$4.00	\$35.00	\$300.00
3 in. pot plants 2 yr.....		5.00	45.00	
4 in. pot plants.....	\$1.00	7.50	65.00	
<b>Coccinea Wyattii. Hardy; orange-red; early.</b>				
3 in. pot plants 2 yr.....		\$5.00	\$45.00	
<b>Crenata Serrata. Bright-red.</b>				
* 2¼ in. pot plants.....		\$4.00	\$35.00	\$300.00
<b>Kazan. A low growing hardier Lelandi.</b>				
* 3 in. pot plants 2 yr.....		\$4.50	\$40.00	\$350.00
<b>Pauciflora. Semi dwarf; hardy.</b>				
3 in. pot plants 2 yr.....		\$4.50	\$40.00	\$350.00
<b>Yumanensis. Red.</b>				
* 1 yr. S. 8-12 in.....		\$1.25	\$8.00	\$50.00
<b>QUERCUS Palustris (Pin Oak)</b>				
* 1 yr. S. 8-15 in.....			\$7.50	\$50.00
4 to 5 ft.....	\$1.50	\$12.50	100.00	
5 to 6 ft.....	2.00	17.50	150.00	
6 to 8 ft.....	2.50	22.50	200.00	
10 to 12 ft.....	4.00	35.00		
<b>Rubra (Red Oak)</b>				
* 1 yr. S. 6-12 in.....			\$10.00	\$60.00
<b>RETINOSPORA Filifera (Green Thread-branch R.)</b>				
* 4 to 6 in. trans.....		\$2.50	\$20.00	
<b>Juniperoides (Juniper-like foliage Retinospora)</b>				
* 10 to 12 in. trans.....		\$4.00	\$35.00	
<b>Óbtusa (Hinoka Falsecypress)</b>				
* 1 yr. S. small. 2-3 in.....			\$7.50	\$40.00
<b>Óbtusa Crippsi (Crypps' Golden. Ret.)</b>				
* 4 to 6 in. trans.....		\$3.00	\$25.00	
<b>Óbtusa Cyano Viridis. Blue like in Kosters Spruce.</b>				
* 4 to 6 in. trans.....		\$2.50	\$20.00	\$185.00
* 6 to 8 in. trans.....		3.00	25.00	235.00
* 8 to 10 in. trans.....		3.50	30.00	
* 10 to 12 in. trans.....		4.00	35.00	
12 to 18 in. B&B.....	\$2.25	21.50	200.00	
18 to 24 in. B&B.....	2.75	26.50	250.00	
24 to 30 in. B&B.....	3.25	31.50	300.00	
<b>Óbtusa Gracilis</b>				
18 to 24 in. B&B.....	\$3.50	\$32.50		
24 to 30 in. B&B.....	4.00	37.50		

	Each	10	100	1000
<b>Retinospora (Continued)</b>				
<b>Obtusa Minima Glauca (Dwarf, blue globe Ret.)</b>				
4 in. pot plants.....	\$1.25	10.00	75.00	
<b>Obtusa nana (Dwarf Hinoki Cypress)</b>				
* 6 to 8 in. trans.....	\$4.00	\$35.00		
* 8 to 10 in. trans.....	5.00	45.00		
<b>Pisifera (Sawara Retinospora)</b>				
* 4 to 6 in. trans.....	\$2.50	\$20.00		
* 8 to 10 in. trans.....	3.50	30.00		
<b>Pisifera Aurea (Golden Sawara Retinospora)</b>				
* 6 to 8 in. trans.....	\$2.50	\$20.00		
*10 to 12 in. trans.....	3.50	30.00		
<b>Pisifera Compacta (Close growing Pisifera)</b>				
*12 to 15 in. trans.....	\$4.00	\$35.00		
<b>Plumosa (Plume Retinospora)</b>				
* 4 to 6 in. trans.....	\$2.50	\$20.00		
* 6 to 8 in. trans.....	3.00	25.00		
*12 to 18 in. trans.....	4.00	35.00		
<b>Plumosa Aurea (Golden Plume Retinospora)</b>				
* 6 to 8 in. trans.....	\$2.50	\$20.00		
*10 to 12 in. trans.....	3.50	30.00		
18 to 24 in. B&B.....	\$2.50	22.50	200.00	
24 to 30 in. B&B.....	3.00	27.50	250.00	
30 to 36 in. B&B.....	3.50	32.50	300.00	
36 to 42 in. B&B.....	4.00	35.00		
<b>Plumosa Golddust (Lovetts Golden Plume Ret.)</b>				
* 4 to 6 in. trans.....	\$2.50	\$20.00		
* 6 to 8 in. trans.....	3.00	25.00		
* 8 to 10 in. trans.....	3.50	30.00		
*10 to 12 in. trans.....	4.00	35.00		
15 to 18 in. B&B.....	\$2.25	21.50	200.00	
<b>Plumosa Lutescens (Golden Globe Retinospora)</b>				
* 6 to 8 in. trans.....	\$3.00	\$25.00		
*10 to 12 in. trans.....	3.50	30.00		
<b>Plumosa Nana (Slow growing Plume Ret.)</b>				
*10 to 12 in. trans.....	\$3.50	\$30.00		
<b>Squarrosa Nana (Dwarf Squarrosa)</b>				
*10 to 12 in. trans.....	\$3.50	\$30.00		
<b>Squarrosa Pygmaea (A miniature Silver Retinospora).</b>				
4 in. pot plants.....	\$1.00	\$7.50	\$65.00	
<b>Squarrosa Veitchi (Silver Retinospora)</b>				
* 4 to 6 in. trans.....	\$2.50	\$20.00		

### HYBRID RHODODENDRONS

These Rhododendrons are on their own root.

<b>CARACTACUS.</b> Carmine-purple.				
15 to 18 in. B&B.....	\$3.25	\$30.00		
18 to 24 in. B&B.....	3.75	35.00		
<b>CATAWBIENSE GRANDIFLORUM.</b> Large flowering lilac.				
24 to 30 in. B&B.....	\$4.00	\$37.50		
30 to 36 in. B&B.....	5.00	45.00		
<b>DR. V. H. RUTGERS.</b> Analine-red, Fringed flowers.				
24 to 30 in. B&B.....	\$4.00	\$37.50	\$350.00	
<b>E. S. RAND.</b> Red. Yellow eye.				
24 to 30 in. B&B.....	\$4.00	\$37.50		
<b>FASTUOSUM FL. PL.</b> Double mauve.				
12 to 15 in. B&B.....	\$3.00			
15 to 18 in. B&B.....	3.50			
24 to 30 in. B&B.....	4.00			
<b>IGNATIUS SARGENT.</b> Purplish-red.				
24 to 30 in. B&B.....	\$4.00	\$37.50		
<b>LEE'S DARK PURPLE.</b> Very good purple.				
24 to 30 in. B&B.....	\$4.00			
<b>ROSEUM ELEGANS.</b> Rose, tinted lilac. Very popular.				
8 to 12 in. B&B.....	\$2.50	\$22.50	\$200.00	
12 to 15 in. B&B.....	3.00	27.50	250.00	
24 to 30 in. B&B.....	3.75	35.00	325.00	
30 to 36 in. B&B.....	4.50	42.50	400.00	
3 to 4 ft. B&B.....	5.00	47.50	450.00	

**HARDINESS OF PLANTS.** When hardiness of plants is mentioned herein it applies only to this section unless otherwise mentioned.

Notice our offering of books throughout this price list. Just think, one good idea will many times pay for the book. They are interesting too.

## MISCELLANEOUS RHODODENDRONS

	Each	10	100	1000
<b>CANADENSE</b> ( <i>Rhodora Canadense</i> )				
4 to 6 in. trans.....		\$5.00		
<b>CHAS. DICKENS X ATROSANGUINEUM</b>				
24-30 in. light.....	\$2.50	\$22.50	\$200.00	
<b>DEXTER'S HYBRIDS</b> . Various colors.				
6 to 8 in. trans.....		\$7.50	\$60.00	
8 to 12 in. trans.....	\$1.25	10.00	75.00	
<b>FORTUNEI</b> . Blush pink, fragrant.				
*10 to 15 in. trans.....	\$1.25	\$10.00	\$75.00	
12 to 15 in. B&B.....	1.50	13.50	125.00	
15 to 18 in. B&B.....	2.00	17.50	150.00	
18 to 24 in. B&B.....	2.50	22.50	200.00	

**HARDY HYBRIDS**. Seed selected from red flowers.

This is one of our best sellers. Several colors mixed.

	10	100
* 4 to 6 in. trans.....	\$3.50	\$30.00
* 6 to 8 in. trans.....	5.00	45.00
* 8 to 10 in. trans.....	7.50	65.00

	Each	10	100	1000
<b>MAXIMUM</b> ( <i>Rosebay Rhododendron</i> ). White to pink.				
* 8 to 12 in. XX trans.....		\$5.00	\$40.00	
12 to 15 in. XX trans.....	\$1.25	10.00	75.00	
<b>RACEMOSUM</b> . Bright pink to white. Dwarf.				
2¼ in. pot plants 2 yr.....	\$1.00	\$7.50	\$65.00	
<b>VIRGIN</b> . One of the hardy whites.				
6 to 8 in. trans.....		\$5.00	\$40.00	
8 to 10 in. trans.....	\$1.00	7.50	60.00	
12 to 15 in. trans.....	1.50	12.50	100.00	

**SPECIAL HARDY RHODODENDRON**

We have a few thousand hardy to 14 below zero the past two winters. These are nice plants. Special crosses with hardiness in mind. They look very good to us and while we cannot guarantee you any special color, most all that have bloomed will run mostly pink to red.

15 to 18 in. B&B.....	\$2.50	\$22.50	\$200.00
18 to 24 in. B&B.....	3.00	27.50	250.00
24 to 30 in. B&B.....	3.50	32.50	300.00

—o—

<b>RHUS Cotinus</b> ( <i>Smoketree</i> )				
* 2 yr. S. 3-4 ft.....		\$6.00	\$45.00	
6 to 8 ft.....	\$1.50	12.50		
8 to 10 ft.....	2.00	17.50		
<b>Cotinus Royal Purple</b> ( <i>Purple leaved</i> )				
3 to 4 ft.....	\$2.50	\$22.50		
<b>ROBINIA Ambigua Bella Rosa Pink Cascade</b>				
4 to 5 ft.....	\$2.50			
<b>Pseudo-Acacia</b> ( <i>False Acacia</i> )				
* 2 yr. S. 3 to 4 ft.....		\$2.00	\$12.50	\$100.00
<b>ROSA Wichuraiana</b> ( <i>Memorial Rose</i> )				
* 1 yr. S. 12-14 in.....		\$1.50	\$10.00	\$50.00
<b>SALIX Babylonica</b> ( <i>Green Stem Weeping Willow</i> )				
4 to 6 ft.....		\$7.50	\$60.00	
6 to 8 ft.....	\$1.25	10.00	80.00	
8 to 10 ft.....	2.00	12.50	100.00	
<b>Gracylistyla</b> ( <i>Rose-gold Pussywillow</i> )				
* 2 yr. rooted cuttings.....		\$2.50	\$12.50	
2 to 3 ft.....	\$1.00	7.50		
4 to 5 ft.....	2.00	17.50		
<b>Purpurea Nana</b> ( <i>Dwarf blue-leaf Arctic Willow</i> )				
* 2 yr. rooted cuttings.....		\$2.00	\$12.50	
<b>Tortuosa</b> ( <i>Corkscrew Willow</i> )				
*12 to 18 in. trans.....		\$2.50	\$20.00	
2 to 3 ft. trans.....		4.00	35.00	
<b>Vitellina</b> ( <i>Goldenbark Weeping Willow</i> )				
3 to 4 ft.....		\$6.50	\$50.00	
4 to 5 ft.....	\$1.00	8.50	75.00	
<b>SARCOCOCCA Hookeriana Humilis</b> ( <i>Small Sarcococca</i> )				
3 in. pot plants 1 yr.....		\$5.00	\$40.00	
2¼ in. pot plants 2 yr.....		5.00	40.00	
5 in. cloverset pots.....	\$1.25	11.00	100.00	
6 to 8 in. B&B.....	1.75	15.00		
<b>Ruscifolia</b> ( <i>Chinese Sarcococca</i> )				
3 in. pot plants 2 yr.....		\$5.00	\$40.00	



	Each	10	100	1000
<b>SCIADOPITYS Verticillata (Umbrella Pine)</b> . Very scarce.				
* 1 yr. S. 1-2 in.....		\$2.00	\$15.00	
<b>SOPHORA Japonica Pendula</b>				
* 2 yr. S. 8-15 in.....		\$2.00	\$15.00	
18 to 24 in.....		5.00		
<b>SORBUS Aucuparia (European Mountain Ash)</b>				
2 to 3 ft. trans.....		\$5.00	\$40.00	
3 to 4 ft. trans.....		6.50	50.00	
<b>SPARTIUM Junceum (Spanish Broom)</b>				
* 2 yr. S. 12-24 in.....		\$2.00	\$15.00	
<b>SPIREA Japonica Coccinea</b> . An improved Anthony Waterer.				
* Rooted cuttings 2 yr.....		\$1.50	\$10.00	
* 2 in. pot plants 2 yr.....		2.00	15.00	
18 to 24 in.....		5.00	40.00	
2 to 3 ft.....		7.50	50.00	
<b>Trilobata (Blumei)</b>				
18-24 .....	\$1.00	\$7.50	\$65.00	
<b>STEWARTIA Koreana</b>				
* 1 yr. S. 12-18 in.....		\$2.00	\$12.50	
<b>Monadelpha (Tall Stewartia)</b>				
* 1 yr. S. 9-15 in.....		\$1.50	\$12.50	\$100.00
<b>Pentagyna—Ovata (Mountain Stewartia)</b>				
3 to 4 ft.....	\$3.00			
4 to 5 ft.....	4.00			
<b>Pseudocamellia (Japanese Stewartia)</b>				
* 1 yr. S. 8-12 in.....		\$2.00	\$15.00	\$125.00
3 to 4 ft.....	\$3.00	27.50		
<b>Serrata</b>				
* 2 yr. S. 18-24 in.....		\$7.50		
* 2¼ in. pot plants.....		3.00	\$25.00	
<b>STRANVOESIA Davidiana (Chinese Stranvoesia)</b>				
12 to 18 in. trans.....	\$1.00	\$7.50		
<b>STYRAX Japonica (Japanese Snowbell)</b>				
* 1 yr. S. 18-24 in.....		\$2.00	\$15.00	
<b>Obassi (Fragrant StyraX)</b>				
* 1 yr. S. 18-24 in.....		\$2.00	\$15.00	\$125.00
<b>SYMPLOCOS Coreana (Korean Sweetleaf)</b>				
* 2 yr. S. 4-8 in.....		\$2.00	\$12.50	\$100.00
<b>Paniculata (Sapphireberry)</b>				
* 1 yr. S. 12-15 in.....		\$2.00	\$12.50	
3 to 4 ft.....	1.25	10.00		
<b>SYMPHORICARPOS Chenaulti Erecta</b> . New.				
8 to 12 in. trans.....		\$2.50	\$20.00	
12 to 15 in. trans.....		3.50	30.00	
2 to 3 ft. trans.....		5.00	45.00	
<b>Cheunalti White Hedge</b>				
* 2 yr. rooted cuttings.....		\$2.00	\$15.00	
<b>Magic Berry</b>				
* 2 yr. rooted cuttings.....		\$2.00	\$12.50	\$100.00
12 to 18 in. trans.....		2.50	20.00	150.00
2 to 3 ft. trans.....		5.00	45.00	
<b>Mother of Pearl</b>				
12 to 15 in. trans.....		\$2.50	\$20.00	
2 to 3 ft. trans.....		5.00	45.00	
<b>TAXODIUM Distichum (Bald Cypress)</b>				
* 1 yr. S. 10-15 in.....			\$10.00	\$75.00
* 2 yr. S. 18-24 in.....			20.00	150.00
* 2 yr. S. 2-3 ft.....			25.00	200.00
8 to 10 ft.....	\$3.50	\$2.50	200.00	

## WEeping JAPANESE CHERRY

These are seedlings of *Prunus Subhirtela Pendula* and while we never get all the weeping type from seed these look like a good proportion will eventually be weeping type. 15 to 24 in. tall now. See page 30 for prices.

We try to secure our propagating wood from only the very best type of plants, and by doing this we can furnish you stock that should be of the best that it is possible for you to get anywhere, regardless of price.

This may save you a trip. Don't take a chance but contact us before coming or sending for a load unless your order has previously been received and acknowledged for a certain date.



*Stewartia pseudo-camellia*



*Styrax japonica*



*Crotaegus Oxyacantha Pauli*

## TAXUS (Yew)

The Taxus are undoubtedly the most popular and useful of all the ornamental evergreens. We have been growing them extensively a good many years and the demand keeps increasing.

The English Yew (*Taxus baccata*) is not reliably hardy in the north, and many do not realize that the Japanese, and many forms of *Media*, are perfectly hardy in and around Boston, and the Japanese even in northern New England.

They are not so particular as to character of soil except that it should not be too wet, but they do appreciate plenty of good plant food. They are immune to many insect pests and plant diseases so destructive to many other evergreens.

The Yew in its many species and forms can well be used in most all places where any other evergreen will do well.

**We have small quantities of larger sizes of many of these varieties but are too bulky and heavy to ship. These are for truck shipment only.**

We honestly believe you will do well to plant and grow on some of these Yews.

	Each	10	100	1000
<b>Baccata adpressa.</b> A compact Yew growing 4 to 5 feet high, with upright branches and dark green foliage.				
* 4 to 6 in. trans.....		\$2.50	\$20.00	
* 6 to 8 in. trans.....		3.00	25.00	
* 8 to 10 in. trans.....		3.50	30.00	
*10 to 12 in. trans.....		4.00	35.00	
12 to 15 in. B&B.....	\$3.00	27.50		
<b>Baccata aurea (Golden English Yew).</b> Leaves golden yellow, more brightly colored at tips and margin.				
* 4 to 6 in. trans.....		\$2.50	\$20.00	
* 6 to 8 in. trans.....		3.00	25.00	
36 to 42 in. B&B.....	\$7.50			
<b>Baccata compacta.</b> A dwarf tree-like plant with upright branches and dark green foliage. Grows 4 to 5 feet tall. Foliage smaller and more compact than regular <i>Baccata</i> .				
* 4 to 6 in. trans.....		\$2.50	\$20.00	
* 8 to 10 in. trans.....		3.50	30.00	
<b>Baccata Elegantissima.</b> A vigorous form of dense and compact habit, occasionally more open, with the young leaves striped yellow, the older ones with whitish margin.				
* 4 to 6 in. trans.....		\$2.50	\$20.00	
* 6 to 8 in. trans.....		3.00	25.00	
<b>Baccata Erecta.</b> An erect type of the English Yew.				
*12 to 15 in. trans.....		\$4.00	\$35.00	
<b>Baccata Gracilis Pendula (Ramshorn Yew)</b> Upright grower, branches curved like a ramshorn.				
* 6 to 8 in. trans.....		\$4.00	\$35.00	
<b>Baccata hibernica (Irish Yew).</b> A strictly fastigate form, with stout crowded upright branchlets; leaves radially arranged around the branches, dark glossy green, more obtuse than in the type.				
* 4 to 6 in. trans.....		\$3.00	\$25.00	
<b>Baccata repandens (Spreading English Yew).</b> A low form with wide spreading branches and dull bluish green, narrower and longer leaves, partly falcately curved upward. Hardy in New England and one of the best spreading types. Nobody seems to have enough of these the past few years.				
* 4 to 6 in. trans.....		\$3.00	\$25.00	
* 6 to 8 in. trans.....		3.50	30.00	
* 8 to 10 in. trans.....		4.00	35.00	
12 to 15 in. B&B.....	\$4.00	37.50		
<b>Chinensis (Chinese Yew).</b> Very handsome with its large rich light green leaves. Branches spreading. Attractive.				
* 8 to 10 in. trans.....		\$5.00		
<b>Cuspidata (Spreading Japanese Yew).</b> For any and every purpose in which evergreens are required the Japanese Yew can be recommended. Immune from most diseases and pests. Withstands shade or full sunshine. Dark green at all seasons of the year. Grows broader than tall.				
* 4 to 6 in. trans.....		\$2.50	\$20.00	
* 6 to 8 in. trans.....		3.00	25.00	
*12 to 15 in. trans.....		4.50	40.00	
24 to 30 in. B&B.....	\$6.00			
<b>Cuspidata. Semi-spreading type.</b>				
* 4 to 6 in. trans.....		\$2.50	\$20.00	
* 6 to 8 in. trans.....		3.00	25.00	
* 8 to 10 in. trans.....		3.50	30.00	
*10 to 12 in. trans.....		4.00	35.00	

We are having a very marked increase in sales of Flowering Crabs the past few seasons. Are you using them?

	Each	10	100	1000
<b>Cuspidata Capitata (Grown from seed).</b> These are mostly upright growers having a single leader. Our stock of these are the finest we have ever grown.				
* 1 yr. S.....			\$7.50	\$50.00
* 6 to 8 in. trans.....	\$3.00		25.00	
* 8 to 10 in. trans.....		3.50	30.00	
18 to 24 in. B&B.....	\$4.00	35.00		
<b>Cuspidata Capitata (Grown from Cuttings).</b> Description as above.				
* 4 to 6 in. trans.....	\$2.50		\$20.00	
* 6 to 8 in. trans.....		3.00	25.00	
* 8 to 12 in. trans.....		3.50	30.00	
<b>Cuspidata Compacta.</b> A more compact growing type of the regular Cuspidata.				
* 4 to 6 in. trans.....	\$2.50		\$20.00	
* 8 to 10 in. trans.....		3.50	30.00	
*10 to 12 in. trans.....		4.00	35.00	
*12 to 15 in. trans.....		4.50	40.00	
<b>Cuspidata densa (Compact Dwarf Japanese Yew).</b> Low form making a dense, sometimes hemispherical bush with ascending branchlets. Most handsome. Slow grower.				
* 6 to 8 in. trans.....		\$5.00	\$40.00	
<b>Cuspidata, Jeffrey's Pyramidal.</b> A pyramidal-growing type with dark green foliage. Well liked when seen. This is the heaviest berry-bearing Yew we have ever seen.				
* 4 to 6 in. trans.....	\$2.50		\$20.00	
* 6 to 8 in. trans.....		3.00	25.00	
* 8 to 10 in. trans.....		3.50	30.00	
*10 to 12 in. trans.....		4.00	35.00	
12 to 15 in. B&B.....	\$3.00	27.50	250.00	
<b>Cuspidata nana (Dwarf Japanese Yew).</b> A shrubby form with spreading branches closely clothed with short branchlets; somewhat shorter and duller than the type; slow growing; compact. Sometimes offered as <i>Taxus brevifolia</i> .				
* 4 to 6 in. trans.....	\$2.50		\$20.00	
* 6 to 8 in. trans.....		3.00	25.00	
* 8 to 10 in. trans.....		3.50	30.00	
*10 to 12 in. trans.....		4.00	35.00	
*12 to 15 in. trans.....		4.50	40.00	
<b>Cuspidata nana femina.</b> A heavy berry-bearing type of the Dwarf Yew with good foliage and good growing habit. Your customers will want this when they see it in fruit. Faster growing and not as heavy foliage as Nana.				
* 4 to 6 in. trans.....	\$2.50		\$20.00	
* 6 to 8 in. trans.....		3.00	25.00	
* 8 to 10 in. trans.....		3.50	30.00	
*10 to 12 in. trans.....		4.00	35.00	
*12 to 15 in. trans.....		4.50	40.00	
12 to 15 in. B&B.....	\$3.00	27.50	250.00	
15 to 18 in. B&B.....	3.50	32.50		
<b>Cuspidata nana Grandifolia.</b> Practically identical with Cuspidata Nana but grows much larger and two or three times faster. Particularly desirable.				
* 4 to 6 in. trans.....	\$2.50		\$20.00	
* 6 to 8 in. trans.....		3.00	25.00	
* 8 to 10 in. trans.....		3.50	30.00	
12 to 15 in. B&B.....	\$3.00	27.50	250.00	
15 to 18 in. B&B.....	3.50	32.50		
18 to 24 in. B&B.....	4.00	37.50		
<b>Cuspidata nana pyramidalis Hilli.</b> An erect-growing type of the Dwarf Yew. Medium fast grower and very useful. Also noted for its fruiting qualities.				
* 4 to 6 in. trans.....	\$2.50		\$20.00	
* 6 to 8 in. trans.....		3.00	25.00	
* 8 to 10 in. trans.....		3.50	30.00	
*10 to 12 in. trans.....		4.00	35.00	
12 to 15 in. B&B.....	\$3.00	27.50	250.00	
<b>Cuspidata Viridis.</b> A cuspidata type. Very compact growing. dark green foliage, needles wide. This is a new one and looks very good to us.				
* 4 to 6 in. trans.....	\$2.50		\$20.00	
* 6 to 8 in. trans.....		3.00	25.00	
* 8 to 10 in. trans.....		3.50	30.00	
*10 to 12 in. trans.....				
12 to 15 in. B&B.....	\$3.00	4.00	35.00	
24 to 30 in. B&B.....	5.00	47.50		
<b>Media (Intermedia).</b> A hybrid of Baccata and Cuspidata, having a more vigorous habit than Baccata and is more irregular in outline and has darker green foliage than Cuspidata. Could be described as a quick growing Cuspidata Nana with a similar spreading irregular habit.				
* 4 to 6 in. trans.....	\$2.50		\$20.00	
* 6 to 8 in. trans.....		3.00	25.00	

Why not offer your customers more of the newer plants?  
You can make more profit than with the older varieties.

	Each	10	100	1000
<b>Media Adams' Columnaris.</b> A very slender, rapid growing, upright variety. A good capitata type.				
* 4 to 6 in. trans.....	\$2.50		\$20.00	
<b>Media Andersoni.</b> Wide vase-shaped form of Media. Excellent for specimen plants and hedges. This ranks right up among the top with us. We think you'll like it too.				
* 4 to 6 in. trans.....	\$2.50		\$20.00	
* 6 to 8 in. trans.....	3.00		25.00	
* 8 to 10 in. trans.....	3.50		30.00	
* 10 to 12 in. trans.....	4.00		35.00	
12 to 15 in. trans.....	4.50		40.00	
15 to 18 in. B&B.....	\$3.50	32.50	300.00	
18 to 24 in. B&B.....	4.00	37.50		
24 to 30 in. B&B.....	4.50	42.50		
<b>Media Anderson No. 2</b>				
* 4 to 6 in. trans.....	\$2.50		\$20.00	
* 6 to 8 in. trans.....	3.00		25.00	
* 8 to 10 in. trans.....	3.50		30.00	
* 10 to 12 in. trans.....	4.00		35.00	
* 12 to 15 in. trans.....	4.50		40.00	
<b>Media Aristocrat.</b> A new one you will be hearing much about we predict. Cuspidata type, good foliage and a good compact grower.				
* 4 to 6 in. trans.....	\$3.50		\$30.00	
<b>Media Browni.</b> A form of Media of very dense habit; dark green foliage. Can be easily trimmed to tree or globe form.				
* 4 to 6 in. trans.....	\$2.50		\$20.00	
* 6 to 8 in. trans.....	3.00		25.00	
* 8 to 10 in. trans.....	3.50		30.00	
* 10 to 12 in. trans.....	4.00		35.00	
* 12 to 15 in. trans.....	4.50		40.00	
12 to 15 in. B&B.....	\$3.00	27.50	250.00	
15 to 18 in. B&B.....	3.50	32.50		
<b>Media, Cedar Hill.</b> A very beautiful upright growing variety. Those who see it growing here like it very much and most of them order some. One of the good fruiterers.				
* 4 to 6 in. trans.....	\$2.50		\$20.00	
* 6 to 8 in. trans.....	3.00		25.00	
* 8 to 10 in. trans.....	3.50		30.00	
* 10 to 12 in. trans.....	4.00		35.00	
* 12 to 15 in. trans.....	5.00		45.00	
<b>Media Cliftoni</b>				
* 4 to 6 in. trans.....	\$2.50		\$20.00	
<b>Media erecta.</b> A selected upright growing form of Media. Good heavy foliage with bright green color.				
* 4 to 6 in. trans.....	\$2.50		\$20.00	
* 6 to 8 in. trans.....	3.00		25.00	
* 8 to 10 in. trans.....	3.50		30.00	
* 10 to 12 in. trans.....	4.00		35.00	
* 12 to 15 in. trans.....	5.00		40.00	
12 to 15 in. B&B.....	\$3.00	27.50	250.00	
15 to 18 in. B&B.....	3.50	32.50	300.00	
18 to 24 in. B&B.....	4.00	37.50		
<b>Media Halloran.</b> A cuspidata type especially good for Middle West conditions as well as in the East.				
* 4 to 6 in. trans.....	\$2.50		\$20.00	
* 6 to 8 in. trans.....	3.00		25.00	
* 8 to 10 in. trans.....	3.50		30.00	
<b>Media Hatfieldi.</b> A compact bush of conical shape with upright branches and radially spreading leaves. Useful in place of Irish Yew where the latter is not hardy, although it grows much wider at the base than does the Irish Yew.				
* 4 to 6 in. trans.....	\$2.50		\$20.00	
* 6 to 8 in. trans.....	3.00		25.00	
* 8 to 10 in. trans.....	3.50		30.00	
12 to 15 in. B&B.....	\$3.00	27.50		
15 to 18 in. B&B.....	3.50	32.50		
18 to 24 in. B&B.....	4.00	37.50		
<b>Media Helli.</b> One from the New England states highly recommended.				
* 4 to 6 in. trans.....	\$2.50		\$20.00	
15 to 18 in. B&B.....	\$3.50	32.50		
18 to 24 in. B&B.....	4.00	37.50		
<b>Media Henryi.</b> An erect grower in form similar to Erecta.				
* 4 to 6 in. trans.....	\$2.50		\$20.00	
* 6 to 8 in. trans.....	3.00		25.00	
* 8 to 10 in. trans.....	3.50		30.00	
* 12 to 15 in. trans.....	4.50		40.00	
12 to 15 in. B&B.....	\$3.00	27.50	250.00	
15 to 18 in. B&B.....	3.50	32.50	300.00	

This nursery was started just 54 years ago by the present owner. We have made many mistakes but we believe our customers will agree that we have always tried to give a dollar in value for every dollar received. This will be our aim as long as The Tingle Nursery Co. stays in business. If you have any reason for complaint, tell us.

Each      10      100      1000

**Media Hicksi (Hick's Yew).** A distinctly columnar form with upright branches and radially spreading leaves. Another good substitute for the Irish Yew where that variety is not hardy. The demand is strong for this variety. Hardy at Boston. Always in great demand.

* 4 to 6 in. trans.....	\$2.50	\$20.00
* 6 to 8 in. trans.....	3.00	25.00
* 8 to 10 in. trans.....	3.50	30.00
*10 to 12 in. trans.....	4.00	35.00
*12 to 15 in. trans.....	4.50	40.00
15 to 18 in. B&B.....	\$3.50	32.50
18 to 24 in. B&B.....	4.00	37.50
24 to 30 in. B&B.....	4.50	42.50

**Media Hunnewelliana.** A natural cross between the Japanese and American Yews. An intermediate between the parents in habit of growth, color of foliage and in general appearance. Hardy, but in winter the clear green of its foliage is masked by a yellowish-bronze pigment.

* 4 to 6 in. trans.....	\$2.50	\$20.00
* 6 to 8 in. trans.....	3.00	25.00
* 8 to 10 in. trans.....	3.50	30.00
*12 to 15 in. trans.....	4.50	40.00

**Media Kallay.** A newer selection from Ohio. Vase shaped. Good grower and a good green color.

* 6 to 8 in. trans.....	\$3.00	\$25.00
* 8 to 10 in. trans.....	3.50	30.00
*10 to 12 in. trans.....	4.00	35.00
*12 to 15 in. trans.....	4.50	40.00

**Media Kelseyi.** Begins bearing berries even on small plants. Fairly slow grower; dark green, dense needles of the Nana type. Upright bush. Larger sizes literally infested with bright red fruits. We never grow enough to supply the demand. This and Jeffrey's Pyramidal are very similar.

* 4 to 6 in. trans.....	\$2.50	\$20.00
* 6 to 8 in. trans.....	3.00	25.00
* 8 to 10 in. trans.....	3.50	30.00
*10 to 12 in. trans.....	4.00	35.00

**Media Microphylla.** A compact type with short green needles. New.

* 4 to 6 in. trans.....	\$2.50	\$20.00
* 6 to 8 in. trans.....	3.00	25.00
12 to 15 in. B&B.....	\$3.00	27.50
15 to 18 in. B&B.....	3.50	32.50
18 to 24 in. B&B.....	4.00	37.50

**Media Mioun.** This is a selection from Adams Columaris but instead of growing upright they have a spreading habit similar to Andersoni. Rapid grower.

* 4 to 6 in. trans.....	\$2.50	\$20.00
*10 to 12 in. trans.....	4.00	35.00
*12 to 15 in. trans.....	4.50	40.00
12 to 15 in. B&B.....	\$3.00	27.50
18 to 24 in. B&B.....	4.00	37.50
24 to 30 in. B&B.....	4.50	42.50

**Media Moon's Columnaris.** A broad columnar form. Good green foliage. One of the hardier ones.

* 4 to 6 in. trans.....	\$2.50	\$20.00
* 6 to 8 in. trans.....	3.00	25.00
* 8 to 10 in. trans.....	3.50	30.00
15 to 18 in. B&B.....	\$3.50	32.50
24 to 30 in. B&B.....	4.50	42.50

**Media ovata.** Broad, upright in habit, large dark leaf and is unusually attractive throughout the year. Heavy fruiter.

* 4 to 6 in. trans.....	\$2.50	\$20.00
* 6 to 8 in. trans.....	3.00	25.00
* 8 to 10 in. trans.....	3.50	30.00
*10 to 12 in. trans.....	4.00	35.00
*12 to 15 in. trans.....	5.00	40.00

**Media Stovekeni.** A new one from Connecticut. Good upright grower. Nice foliage.

* 4 to 6 in. trans.....	\$3.00	\$25.00
* 6 to 8 in. trans.....	3.50	30.00
* 8 to 10 in. trans.....	4.00	35.00
*10 to 12 in. trans.....	4.50	40.00
*12 to 15 in. trans.....	5.00	45.00

**Media Thayeri.** A low-growing type. Has good color foliage. One of the really good ones. Similar to Andersoni.

* 6 to 8 in. trans.....	\$3.00	\$25.00
* 8 to 10 in. trans.....	3.50	30.00
*10 to 12 in. trans.....	4.00	35.00
12 to 15 in. B&B.....	\$3.00	27.50
15 to 18 in. trans.....	3.50	32.50

## Tree Peonies

Because of their novelty and great beauty, Tree Peonies are rapidly becoming one of the most desired plants. They bloom earlier than ordinary Chinese Peonies and their flowers are of immense size. These plants are established in 5 inch pots and can be removed safely at any time. See page 28 for prices and descriptions.

	Each	10	100	1000
<b>Media Vermeulen.</b> Very compact and dense upright grower. Broad base and narrow top. Beautiful pyramid, heavily interspersed with red berries. One of the real good columnar type. A Hicksi type. Some like it better.				
* 4 to 6 in. trans.....	\$2.50		\$20.00	
* 6 to 8 in. trans.....	3.00		25.00	
* 8 to 10 in. trans.....	3.50		30.00	
* 10 to 12 in. trans.....	4.00		35.00	
* 12 to 15 in. trans.....	5.00		40.00	
15 to 18 in. B&B.....	\$3.50	32.50	300.00	
18 to 24 in. B&B.....	4.00	37.50	350.00	
24 to 30 in. B&B.....	4.50	42.50	400.00	

**Media Wardi.** A selection of the intermedia types growing into a low spreading, very compact plant. Similar to the regular Media variety but foliage is a little finer.

* 4 to 6 in. trans.....	\$2.50	\$20.00
* 6 to 8 in. trans.....	3.00	25.00
* 8 to 10 in. trans.....	3.50	30.00
* 10 to 12 in. trans.....	4.00	35.00
12 to 15 in. B&B.....	\$3.00	27.50
15 to 18 in. B&B.....	3.50	32.50

**Media Wellesleyana.** Another form of Media making a dense, broad column. Foliage a fine dark lustrous color

* 4 to 6 in. trans.....	\$2.50	\$20.00
* 6 to 8 in. trans.....	3.00	25.00
* 8 to 10 in. trans.....	3.50	30.00
12 to 15 in. B&B.....	\$3.00	27.50
15 to 18 in. B&B.....	3.50	32.50

### MORE HATFIELD YEWS

The following varieties were grown from stock purchased from the late T. D. Hatfield. He selected these as being the best of his unnamed varieties and we are still carrying them under his original numbers. We are giving brief descriptions.

**Hatfield No. 6.** Somewhat like No. 8 in growth but twigs are not as heavy; leaves narrow. Very graceful.

* 4 to 6 in. trans.....	\$2.50	\$20.00
* 6 to 8 in. trans.....	3.00	25.00
* 8 to 10 in. trans.....	3.50	30.00

**Hatfield No. 7.** Bright glossy green, heavy foliage; long needles. A low growing spreading type. Berry bearing. This one sells itself when seen.

* 4 to 6 in. trans.....	\$2.50	\$20.00
* 6 to 8 in. trans.....	3.00	25.00
* 8 to 10 in. trans.....	3.50	30.00
12 to 15 in. B&B.....	\$3.00	27.50
15 to 18 in. B&B.....	3.50	32.50

**Hatfield No. 8.** Slow growing; very compact. Foliage bright green. Resembling Cuspidata Nana. Heavy fruiting type.

* 6 to 8 in. trans.....	\$3.00	\$25.00
* 8 to 10 in. trans.....	3.50	30.00
* 10 to 12 in. trans.....	4.00	35.00
15 to 18 in. B&B.....	\$3.50	32.50

**Hatfield No. 18.** Similar in growth to *Taxus cuspidata*. Foliage a shade lighter making it wonderfully attractive. Probably the most rapid grower of all the low types of *Taxus*. However, it can be kept compact with a little shearing. If you want a good, quick grower, yet one having the good qualities of *Cuspidata*.

* 4 to 6 in. trans.....	\$2.50	\$20.00
-------------------------	--------	---------

**Hatfield No. 23.** Short, fine slender foliage. Spreading type. Slow growing.

* 4 to 6 in. trans.....	\$2.50	\$20.00
* 6 to 8 in. trans.....	3.00	25.00
* 8 to 10 in. trans.....	3.50	30.00
12 to 15 in. B&B.....	\$3.00	27.50
24 to 30 in. B&B.....	4.50	42.50

### WOOD LABELS

#### POT LABELS

	1000
4 inches long x $\frac{5}{8}$ inch wide. Painted.....	\$ 4.00
5 inches long x $\frac{5}{8}$ inch wide. Painted.....	4.50
6 inches long x $\frac{5}{8}$ inch wide. Painted.....	6.00
The above labels are packed in packages of 1000, and these are the smallest quantities that can be furnished.	
8 inches long x $\frac{5}{8}$ inch wide. Painted.....	7.50
10 inches long x $\frac{5}{8}$ inch wide. Painted.....	9.00
The above labels are packed in packages of 500, and this is the smallest quantity that can be furnished.	
12 inches long x $1\frac{1}{8}$ inches wide. Painted.....	20.00
The above labels are packed in packages of 100.	

#### WIRED TREE LABELS

$3\frac{1}{2}$ inches long x $\frac{5}{8}$ inch wide. Painted.....	4.90
Packed 1000 to a package. No less sold.	

Many items in this catalog will undoubtedly be sold out before the season is over. We suggest you place your order as early as possible.

## TINGLE'S YEW SELECTIONS

The following five varieties of yews are our own selections and we believe you will find they are very good. No. 32 has too much *Canadensis* blood in it for this far south but it should be better for northern sections.

Each      10      100      1000

**Media T 31.** A new one of our own selection. Grows in semi-globe shape. Complete, good color, grows fairly rapid. This has attracted much attention here.

* 4 to 6 in. trans.....	\$2.50	\$20.00
* 6 to 8 in. trans.....	3.00	25.00
* 8 to 10 in. trans.....	3.50	30.00
*10 to 12 in. trans.....	4.00	35.00
18 to 24 in. B&B.....	\$4.00	37.50
24 to 30 in. B&B.....	4.50	42.50

**Media T 33.** Slender, upright grower. Foliage dark green. Useful in narrow spaces. One of our selection.

* 4 to 6 in. trans.....	\$2.50	\$20.00
* 6 to 8 in. trans.....	3.00	25.00
* 8 to 10 in. trans.....	3.50	30.00
*10 to 12 in. trans.....	4.00	35.00
*12 to 15 in. trans.....	5.00	40.00
12 to 15 in. B&B.....	\$3.00	27.50
24 to 30 in. B&B.....	4.50	42.50

**Media T 34.** Full-bodied upright grower; foliage little darker than T 33. Capitata form comes good from cuttings.

* 4 to 6 in. trans.....	\$2.50	\$20.00
* 6 to 8 in. trans.....	3.00	25.00
* 8 to 10 in. trans.....	3.50	30.00

**Media T 35.** This is very much like *Cuspidata Nana*. Foliage not quite as heavy and grows much better. We think it is a much better plant.

* 4 to 6 in. trans.....	\$2.50	\$20.00
* 6 to 8 in. trans.....	3.00	25.00
* 8 to 10 in. trans.....	3.50	30.00
*10 to 12 in. trans.....	4.00	35.00
12 to 15 in. B&B.....	\$3.00	27.50
15 to 18 in. B&B.....	3.50	32.50

**Media T 36.** *Nana* type foliage. Light green, graceful.

* 4 to 6 in. trans.....	\$2.50	\$20.00
* 6 to 8 in. trans.....	3.00	25.00
* 8 to 10 in. trans.....	3.50	30.00
*10 to 12 in. trans.....	4.00	35.00
*12 to 15 in. trans.....	4.50	40.00

## CEPHALOTAXUS (Plum Yew)

**CEPHALOTAXUS DRUPACEA** (*Japanese Plum-Yew*). Shrub or small bushy tree rarely to 30 ft. tall with wide spreading branches, usually light green; leaves about one inch long abruptly pointed, narrow and straight, often upturned, purple fruit about one inch long.

* 4 to 6 in. trans.....	\$2.50	\$20.00
* 6 to 8 in. trans.....	3.00	25.00
*12 to 15 in. trans.....	4.50	40.00

**CEPHALOTAXUS PEDUNCULATA FASTIGIATA** (*Harrington Plum-Yew*). This plant grows almost exactly like a fine type of the *Irish Yew*, forming a tall, narrow, compact dark green column with thick, narrow leaves 2 inches long. Hardy as far north as New York. Very nice.

* 4 to 6 in. trans.....	\$3.00	\$25.00
* 6 to 8 in. trans.....	3.50	30.00
* 8 to 10 in. trans.....	4.00	35.00
*10 to 12 in. trans.....	5.00	45.00

**CEPHALOTAXUS PEDUNCULATA REPANDENS.** A spreading form of the above which we selected from plants growing in our nursery. Can be used in the place of *Taxus Cuspidata*.

* 4 to 6 in. trans.....	\$3.00	\$25.00
* 8 to 10 in. trans.....	4.00	35.00

## AUNT MARY'S SWEET CORN THE SWEET CORN SUPREME

This is the most wonderful Sweet Corn we have ever grown. One grower describes it as "the best Sweet Corn in the world."

Has the most delicious flavor and keeps a long time before becoming too hard to use. In fact, usually requires artificial heat to cure it for seed purposes.

Aunt Mary's Corn, by its excellent quality, sweetness, and flavor makes a stronger appeal to the Corn-loving public than most any other variety and that appeal continues long after you are tired of other Sweet Corns.

Liberal size packets, 35c each; 3 for \$1.00, postpaid.

\$2.00 per pound, postpaid.

If after growing this wonderful Sweet Corn you are not entirely satisfied, we will refund every cent you paid us for it.



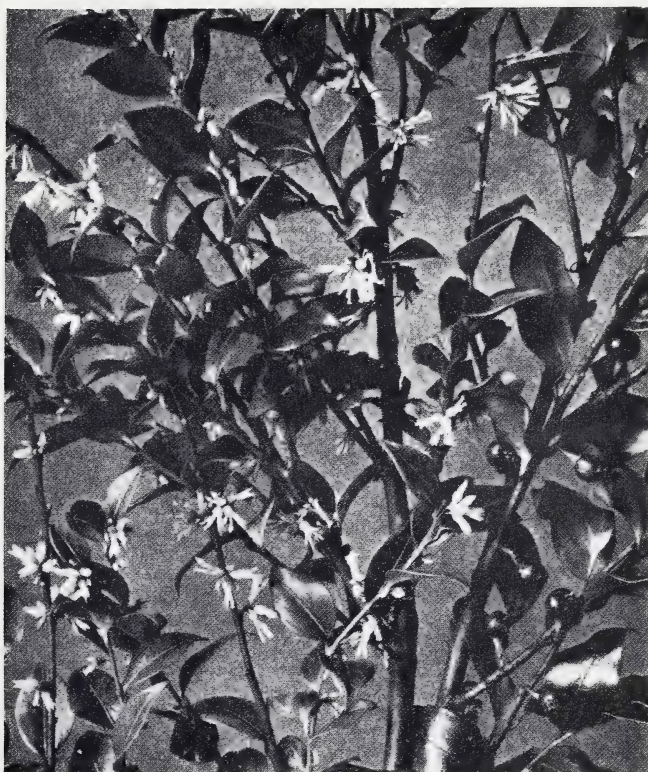

### SARCOCOCCA RUSCIFOLIA

A first-rate low-growing evergreen for ground work planting.  
See page 32.

	Each	10	100	1000
<b>TILIA Americana (American Linden)</b>				
* 1 yr. S. 12-18 in.....	\$1.50		\$10.00	
<b>Tomentosa (Argentea)</b>				
* 1 yr. S. 4-6 in.....	\$1.50		\$10.00	\$80.00
<b>Cordata (Littleleaf Linden)</b>				
* 1 yr. S. 6-8 in.....	\$2.00		\$12.00	
2 to 3 ft. trans.....	5.00		40.00	
<b>TSUGA Canadensis (Canadian Hemlock)</b>				
* 4 to 6 in. trans.....	\$2.50		\$20.00	
* 6 to 8 in. trans.....	3.00		25.00	
* 8 to 10 in. trans.....	3.50		30.00	
* 10 to 12 in. trans.....	4.00		35.00	
* 12 to 15 in. trans.....	5.00		45.00	
18 to 24 in. B&B.....	\$3.00	28.50	275.00	
2 to 3 ft. B&B.....	3.50	33.50	325.00	
3 to 4 ft. B&B.....	4.00	38.50	375.00	
<b>Canadensis Sargentii (Sargent's Weeping Hemlock)</b>				
10 to 15 in. 2 yr. grafts.....	\$1.50	\$13.50	\$125.00	
<b>ULMUS Christine Buisman</b>				
* 1 yr. grafts.....	\$1.00	\$7.50	\$65.00	
<b>Pumila (Chinese Elm)</b>				
2 to 3 ft.....	\$4.00		\$35.00	
3 to 4 ft.....		6.00	50.00	
4 to 5 ft.....	\$1.00	7.50	65.00	
5 to 6 ft.....	1.50	10.00		

### THE MEDIA HYBRID DAY LILIES

In these Media hybrids we have all the latest colors in red, maroon, mahogany, pink, rose and a few yellows produced by one of the leading Hemerocalis breeders. They are mixed but you are bound to get a variety in each hundred lot. We have several thousand we are offering at \$15.00 per 100 or \$125.00 per 1000. A very unusual bargain offer.

	Each	10	100	1000
<b>VIBURNUM Carlesi (Fragrant Viburnum)</b>				
12 to 18 in.....	\$1.00	\$7.50	\$65.00	
4 to 5 ft.....	5.00	45.00		
<b>Carlesi X Bitchuense</b>				
2 yr. S.....		\$2.00	\$15.00	
<b>Chenaulti. An Improved Carlesi.</b>				
* 2 in. pot plants 1 yr.....		\$3.00	\$25.00	
* 2 in. pot plants 2 yr.....		4.00	30.00	
<b>Dilatatum (Linden Viburnum)</b>				
* 2 yr. S. 12-18 in.....		\$1.50	\$10.00	
2 to 3 ft.....		6.00	40.00	
3 to 4 ft.....		7.50	60.00	
<b>Ichangense (Ichang Viburnum).</b> Particularly noteworthy for its many clusters of shiny bright red berries borne from the base to the tip of the branches.				
* 2 yr. S. 6-12 in.....		\$1.50	\$10.00	\$75.00
* 2 yr. S. 12-24 in.....		2.00	15.00	
2 to 3 ft. heavy.....		6.00	50.00	
3 to 4 ft. heavy.....	\$1.00	7.50	60.00	
4 to 5 ft. heavy.....	1.25	11.50	100.00	
5 to 6 ft. heavy.....	1.50	13.50	125.00	
<b>Opulis (European Cranberrybush)</b>				
* 1 yr. S.....			\$12.50	\$80.00
<b>Opulus Sterilis (Snowball Viburnum)</b>				
3 to 4 ft.....		\$7.50	\$60.00	
<b>Sargentii (Sargent's Cranberry bush Viburnum)</b>				
* 2 yr. S. 6-8 in.....		\$2.00	\$12.50	
2 to 3 ft.....		6.00	50.00	
3 to 4 ft.....		7.50	60.00	
<b>Theiferum (Setigerum).</b> Bears a profusion of bright Vermillion berries. In spring the foliage is handsomely bronzed later becoming clear green.				
* 1 yr. S.....		\$1.25	\$7.50	
* 2 yr. S. 12 to 24 in.....		2.00	15.00	\$125.00
2 to 3 ft.....		6.00	50.00	
3 to 4 ft.....		7.50	60.00	
<b>Theiferum Auranticum.</b> Bright clear yellow fruit.				
* 2 yr. grafts 8-15 in. ....	\$1.00	\$7.50		
<b>Tomentosum Mariesi</b>				
* 2 yr. rooted cuttings.....		\$1.75	\$12.50	
<b>Wrightii.</b> White flowers followed by showy red berries all over the plant. Fine crimson autumnal tinted foliage.				
* 2 yr. S. 12-24 in.....		\$2.00	\$15.00	\$125.00
2 to 3 ft.....		6.00	50.00	
3 to 4 ft.....		7.50	60.00	
<b>VINCA Minor (Common Periwinkle)</b>				
* 2¼ in. pot 2 yr. nice.....		\$2.00	\$15.00	\$100.00
* 3 in. pot plants 2 yr.....		3.00	25.00	225.00
<b>VITEX Agnus Castus</b>				
3 to 4 ft.....		\$5.00		
<b>WIEGELA Vanisecki (Red Wegelia)</b>				
2 to 3 ft.....		\$6.00		
3 to 4 ft.....		7.50		
<b>WISTERIA Floribunda</b>				
* 1 yr. S. 12-18 in.....		\$1.50	\$10.00	\$75.00
<b>ZANTHOXYLUM Piperitum (Peppertree Ash)</b>				
* 1 yr. S. 8-12 in.....		\$2.00	\$12.50	
<b>ZELKOVA Serrata (Japanese Zelkova)</b>				
* 1 yr. S. 6-12 in.....		\$1.50	\$7.50	\$60.00
5 to 6 ft.....	\$1.25	10.00		
6 to 8 ft.....	2.00	17.50		

**TELL US HOW TO SHIP,** whether by express, motor truck, or railroad freight. If by motor truck or railroad freight, tell us the route or over which line you want delivery made. If you do not give this information we will use our own judgment as to route and methods to use. **It is mutually agreed that whether you name the route or leave it to our own selection, we will not in any way be responsible for time or condition of delivery and our responsibility ceases upon our delivery to the transportation company.**

## ALUMINUM PLANT TAGS

Very convenient to use. Lasts years. ¾ inch wide, 3½ inches long.

Made of thin aluminum. Can be embossed with ordinary lead pencil just like writing on an ordinary wood label. Permits writing label right in field.

100 for \$3.50. 500 for \$15.00. 1000 for \$25.00 Postpaid.

# *Azaleas*

At this writing we believe we will have about the nicest lot of Azaleas we have ever grown. Besides our usual large collection of the smaller sizes we have a good assortment of the larger sizes. If you can come get truck-loads without burlapping we can make very attractive prices. Come see them.

## KURUME AZALEAS

The Kurume Azaleas are one of the most showy of all flowers for the garden. They are also well adapted to forcing—thousands of them being sold for Easter, Mother's Day, and Decoration Day. They are comparatively easy to grow and make such a wonderful display that the demand is constantly increasing. Many of the varieties are hardy out-of-doors as far north as Long Island. They are extremely floriferous, and in season, the blossoms completely cover the plants. The colors are almost every hue and shade except yellow, as you will find below.

1 to 5 at each rate, 5 or more at the 10 rate, 50 or more at the 100 rate, 500 or more at the thousand rate.

Items marked by an asterisk (\*) are classed as Lining-Out stock.

Each      10      100      1000

**ADDY WERY.** Blood red. New from Holland. Attractive.

* 4 yr. field beds XX trans...		\$6.00	\$50.00
10 to 12 in. B&B.....	\$1.75	15.00	125.00
12 to 15 in. B&B.....	2.00	17.50	150.00
15 to 18 in. B&B.....	2.50	22.50	200.00

**AMOENA.** Rose-purple. Hardy; early flowering.

* 2 yr. field beds XX trans...		\$3.50	\$27.50
* 3 yr. field beds XX trans...		4.50	40.00

**BENEGIRI.** Bright deep red. Compact grower.

* 2 yr. field beds XX trans...		\$3.50	\$27.50
10 to 12 in. B&B.....	\$1.75	15.00	
12 to 15 in. B&B.....	2.00	17.50	

**BRIDESMAID.** Glowing salmon-pink in large clusters.

* 2 yr. field beds XX trans...		\$3.50	\$27.50
* 4 yr. field beds XX trans...		6.00	50.00
10 to 12 in. B&B.....	\$1.75	15.00	
15 to 18 in. B&B.....	3.00	27.50	

**CHRISTMAS CHEER.** Very brilliant red. Shiny leaves.

* 2 in. pot plants.....		\$2.00	\$15.00
* 2 yr. field beds XX trans...		3.50	27.50
* 4 yr. field beds XX trans...		6.00	50.00
8 to 10 in. B&B.....	\$1.50	12.50	
10 to 12 in. B&B.....	1.75	15.00	
12 to 15 in. B&B.....	2.00	17.50	

**CORAL BELLS.** Shell-pink, shading deeper at center.

* 2 in. pot plants.....		\$2.00	\$15.00
* 2 yr. field beds XX trans...		3.50	27.50
* 3 yr. field beds XX trans...		4.50	40.00
* 4 yr. field beds XX trans...		6.00	50.00
8 to 10 in. B&B.....	\$1.50	12.50	100.00
10 to 12 in. B&B.....	1.75	15.00	125.00
12 to 15 in. B&B.....	2.00	17.50	150.00

**CORAL PEARCE.** Deeper pink than Pink Pearl.

* 2 in. pot plants.....		\$2.00	\$15.00
* 2 yr. field beds XX trans...		3.50	27.50

**DELICATISSIMA.** White, tinged and edged lilac.

* 2 in. pot plants.....		\$2.00	\$15.00
-------------------------	--	--------	---------

**ELEANOR ALLEN.** A very beautiful pink. Excellent.

* 4 yr. field beds XX trans...		\$6.00	\$50.00
6 to 8 in. B&B.....	\$1.25	10.00	
8 to 10 in. B&B.....	1.50	12.50	

**FIREFLY.** Orange-red. Beautiful. Good grower.

* 2 yr. field beds XX trans...		\$3.50	\$27.50
* 3 yr. field beds XX trans...		4.50	40.00
10 to 12 in. B&B.....	\$1.75	15.00	
12 to 15 in. B&B.....	2.00	17.50	

**FLAME.** Bright flame-red suffused with copper. Early.

* 2 in. pot plants.....		\$2.00	\$15.00
* 2 yr. field beds XX trans...		3.50	27.50
* 3 yr. field beds XX trans...		4.50	40.00
8 to 10 in. B&B.....	\$1.50	12.50	100.00
10 to 12 in. B&B.....	1.75	15.00	125.00
12 to 15 in. B&B.....	2.00	17.50	150.00
15 to 18 in. B&B.....	2.50	22.50	200.00

	Each	10	100	1000
<b>GOOD TIMES.</b> Pink. Very hardy. Heavy bloomer.				
* 2 in. pot plants.....	\$2.50	\$20.00		
<b>HERSHEY'S PURPLE.</b> Lots of small purple flowers.				
18 to 24 in. B&B.....	\$4.00	\$37.50		
24 to 30 in. B&B.....	5.00	47.50		
<b>HERSHEY'S SALMON.</b> Beautiful salmon flowers. Hardy.				
* 2 in. pot plants.....	\$2.00	\$15.00		
* 2 yr. field beds XX trans...	3.50	27.50		
<b>HEXE.</b> Large crimson-red flowers. Late bloomers.				
* 2 in. pot plants.....	\$2.00	\$15.00		
* 3 yr. field beds XX trans...	5.00	40.00		
* 4 yr. field beds XX trans...	6.00	50.00		
<b>HIAWATHA.</b> Crimson-carmine, hose-in-hose. Dwarf, late.				
* 2 in. pot plants.....	\$2.00	\$15.00		
* 2 yr. field beds XX trans...	3.50	27.50		
<b>HINODEGIRI.</b> Brilliant scarlet. Most popular azalea.				
* Rooted cuttings.....		\$7.50		
* 2 in. pot plants.....	\$2.50	15.00		
* 2 yr. field beds XX trans...	3.50	27.50		
* 3 yr. field beds XX trans...	4.50	40.00		
* 4 yr. field beds XX trans...	6.00	50.00		
6 to 8 in. B&B.....	\$1.25	10.00	75.00	
8 to 10 in. B&B.....	1.50	12.50	100.00	
10 to 12 in. B&B.....	1.75	15.00	125.00	
12 to 15 in. B&B.....	2.00	17.50	150.00	
15 to 18 in. B&B.....	2.50	22.50	200.00	
18 to 24 in. B&B.....	3.50	32.50	300.00	
We have several thousand Hinodegiri in B&B sizes.				
<b>DOUBLE HINODEGIRI.</b> Lighter color than Hinodegiri.				
* 2 in. pot plants.....	\$2.00	\$15.00		
* 2 yr. field beds XX trans...	3.50	27.50		
* 4 yr. field beds XX trans...	6.00	50.00		
10 to 12 in. B&B.....	\$1.75	15.00		
<b>HINO-CRIMSON.</b> Brilliant red. Good. Keeps color well.				
* Rooted cuttings.....		\$7.50	\$60.00	
* 2 yr. field beds XX trans...	\$3.50	27.50		
* 3 yr. field beds XX trans...	4.50	40.00		
* 4 yr. field beds XX trans...	6.00	50.00		
6 to 8 in. B&B.....	\$1.25	10.00	75.00	
8 to 10 in. B&B.....	1.50	12.50	100.00	
10 to 12 in. B&B.....	1.75	15.00	125.00	
12 to 15 in. B&B.....	2.00	17.50	150.00	
15 to 18 in. B&B.....	2.50	22.50	200.00	
<b>HINO-SUPREME.</b> Brilliant red. Large flowers.				
10 to 12 in. B&B.....	\$1.75	\$15.00		
<b>HINOMAYO.</b> Beautiful soft pink flowers. Hardy.				
* 2 in. pot plants.....	\$2.00	\$15.00		
* 2 yr. field beds XX trans...	3.50	27.50		
10 to 12 in. B&B.....	\$1.75	15.00	125.00	
12 to 15 in. B&B.....	2.00	17.50	150.00	
<b>J. T. LOVETT.</b> Salmon-red. Large. Late blooming.				
* 2 in. pot plants.....	\$2.00	\$15.00		
* 4 yr. field beds XX trans...	6.00	50.00		
12 to 15 in. B&B.....	\$2.00	17.50		
<b>MACRANTHA.</b> Large salmon-red flowers. Late blooming.				
8 to 10 in. B&B.....	\$1.50	\$12.50	\$100.00	
10 to 12 in. B&B.....	1.75	15.00	125.00	
12 to 15 in. B&B.....	2.25	20.00	175.00	
18 to 24 in. B&B.....	3.50	32.50		
<b>MACRANTHA FL. PL.</b> Double, salmon-red. Late.				
* 2 in. pot plants.....	\$2.00	\$15.00		
10 to 12 in. B&B.....	\$1.75	15.00	125.00	
12 to 15 in. B&B.....	2.00	17.50	150.00	
18 to 24 in. B&B.....	2.50	22.50		
24 to 30 in. B&B.....	3.50	32.50		
<b>MAUVE BEAUTY.</b> Mauve flowers cover entire plant.				
* 4 yr. field beds XX trans...	\$6.00	\$50.00		
<b>MAXWELLI.</b> Large carmine-red flowers.				
* 4 yr. field beds XX trans...	\$6.00	\$50.00		
12 to 15 in. B&B.....	\$2.00	17.50		
15 to 18 in. B&B.....	2.50	22.50		
<b>MAY GLORY.</b> Hinodegiri-red. About a week later.				
* 3 yr. field beds XX trans...	\$5.00	\$40.00		
* 4 yr. field beds XX trans...	6.00	50.00		
12 to 15 in. B&B.....	\$2.00	17.50		
15 to 18 in. B&B.....	2.50	22.50		
<b>MIOUN.</b> Pink flowers in abundance. Very hardy.				
* 3 yr. field beds XX trans...	\$5.00	\$40.00		
* 4 yr. field beds XX trans...	6.00	50.00		
<b>MIZU-NO-YAMABUKI.</b> Creamy-white, throat tinted yellow.				
* 2 in. pot plants.....	\$2.50	\$20.00		
* 4 yr. field beds XX trans...	6.00	50.00		

	Each	10	100	1000
<b>MONTROSE.</b> Single, bright rose-pink blooms.				
* 2 yr. field beds XX trans...	\$3.50	\$27.50		
<b>OBTUSUM.</b> Deep lavender. A dwarf, very twiggy.				
* 2 yr. field beds XX trans...	\$5.00			
<b>PINK BEAUTY.</b> Pink flowers. Beautiful.				
* 2 yr. field beds XX trans...	\$3.50	\$27.50		
<b>PINK PEARL.</b> Deep tinted pink. A very good one.				
* 2 in. pot plants.....	\$2.00	\$15.00		
* 2 yr. field beds XX trans...	3.50	27.50		
* 4 yr. field beds XX trans...	6.00	50.00		
8 to 10 in. B&B.....	\$1.50	12.50	100.00	
10 to 12 in. B&B.....	1.75	15.00	125.00	
12 to 15 in. B&B.....	2.00	17.50	150.00	
15 to 18 in. B&B.....	2.50	22.50	200.00	
<b>RED PROGRESS.</b> A much larger red Hinodegirl.				
15 to 18 in. B&B.....	\$2.50	\$22.50		
<b>SALMONEA.</b> Fine large clear pink flowers. Late.				
* 3 yr. field beds XX trans...	\$5.00	\$40.00		
<b>SALMON BEAUTY.</b> Large salmon-pink flowers.				
* 2 in. pot plants.....	\$2.00	\$15.00		
* 2 yr. field beds XX trans...	3.50	27.50		
* 4 yr. field beds XX trans...	6.00	50.00		
6 to 8 in. B&B.....	\$1.25	10.00	75.00	
10 to 12 in. B&B.....	1.75	15.00	125.00	
12 to 15 in. B&B.....	2.00	17.50	150.00	
<b>SALMON BELLS.</b> Like Coral Bells except Salmon. Ones who have seen it like it.				
* 2 yr. field beds XX trans...	\$3.50	\$27.50		
* 3 yr. field beds XX trans...	5.00	40.00		
6 to 8 in. B&B.....	\$1.25	10.00	75.00	
10 to 12 in. B&B.....	1.75	15.00	125.00	
<b>SHERWOODI.</b> Orchid flower. Hardy. Very popular.				
* 2 in. pot plants.....	\$2.00	\$15.00		
* 2 yr. field beds XX trans...	3.50	27.50		
* 3 yr. field beds XX trans...	5.00	40.00		
24 to 30 in. B&B.....	\$5.00			
<b>SHERWOOD RED.</b> Red flowers. Growing in favor.				
* 2 in. pot plants.....	\$2.00	\$15.00		
* 2 yr. field beds XX trans...	3.50	27.50		
8 to 10 in. B&B.....	\$1.50	12.50	100.00	
10 to 12 in. B&B.....	1.75	15.00	125.00	
12 to 15 in. B&B.....	2.00	17.50	150.00	
15 to 18 in. B&B.....	2.50	22.50		
<b>SNOW.</b> Large pure white hose-in-hose flowers.				
* 2 in. pot plants.....	\$2.00	\$15.00		
* 2 yr. field beds XX trans...	3.50	27.50		
* 3 yr. field beds X Xtrans...	5.00	40.00		
* 4 yr. field beds XX trans...	6.00	50.00		
6 to 8 in. B&B.....	\$1.25	10.00	75.00	
8 to 10 in. B&B.....	1.50	12.50	100.00	
10 to 12 in. B&B.....	1.75	15.00	125.00	
12 to 15 in. B&B.....	2.00	17.50	150.00	
15 to 18 in. B&B.....	2.50	22.50	200.00	
We have several thousand Snow in B&B sizes.				
<b>SUNSTAR.</b> Dark rose-pink with carmine stripes.				
12 to 15 in. B&B.....	\$2.00	\$17.50	\$150.00	
<b>SWEETBRIAR.</b> Rose-pink. One of the best bloomers.				
* 2 yr. field beds XX trans...	\$3.50	\$27.50		
* 3 yr. field beds XX trans...	5.00	40.00		
* 4 yr. field beds XX trans...	6.00	50.00		
8 to 10 in. B&B.....	\$1.50	12.50	100.00	
10 to 12 in. B&B.....	1.75	15.00	125.00	
12 to 15 in. B&B.....	2.00	17.50	150.00	
15 to 18 in. B&B.....	2.50	22.50	200.00	
18 to 24 in. B&B.....	3.50	32.50		
<b>VESUVIUS.</b> Bright salmon-red, darker blotch in center.				
* 3 yr. field beds XX trans...	\$5.00	\$40.00		
* 4 yr. field beds XX trans...	6.00	50.00		
12 to 15 in. B&B.....	\$2.00	17.50		
15 to 18 in. B&B.....	2.50	22.50		
<b>YAYEGIRI.</b> Beautiful salmon-red. Very showy.				
* 3 yr. field beds XX trans...	\$5.00	\$40.00		
* 4 yr. field beds XX trans...	6.00	50.00		
8 to 10 in. B&B.....	\$1.50	12.50	100.00	
10 to 12 in. B&B.....	1.75	15.00	125.00	
12 to 15 in. B&B.....	2.00	17.50	150.00	
15 to 18 in. B&B.....	2.50	22.50		

## A FASCINATING HOBBY

Growing Azaleas is a hobby which provides an ever increasing source of interest. There are so many species to be had and so many almost breath-taking new hybrids being produced, that one is amazed at the magnificent display that we may have with only a small space of ground and a few of the newer plants that are now being offered. If you want a stimulating (and profitable) hobby that grows more interesting, beautiful and valuable every year, then grow azaleas.

### GABLE'S HARDIER AZALEAS

Mr. Joseph B. Gable of Pennsylvania has spent almost a lifetime working with Azaleas and Rhododendrons. Many years ago he started breeding azaleas with the hopes of producing a hardier type of evergreen azalea in a good color range than then available. He has had wonderful success and is now recognized as the leader in this field.

As to hardiness: these varieties will average hardier than Hinodegiri and Amoena and much hardier than the other Kurumes. All have lived and flowered in the open field where they have withstood temperatures of twenty below zero and more in the past few winters with only negligible injury to a few. Most of them were uninjured.

	Each	10	100	1000
<b>BILLY (37G).</b> Bright red single flowers.				
* 2 yr. field beds XX trans...	\$3.50	\$27.50		
* 3 yr. field beds XX trans...	5.00	40.00		
8 to 10 in. B&B.....	\$1.50	12.50		
10 to 12 in. B&B.....	1.75	15.00		
<b>BOUDOIR (17G).</b> Large watermelon-pink flowers.				
* 2 yr. field beds XX trans...	\$3.50	\$27.50		
* 3 yr. field beds XX trans...	5.00	40.00		
* 4 yr. field beds XX trans...	6.00	50.00		
<b>CAMEO (2G).</b> Double soft pink flowers. Quite attractive.				
* 2 yr. field beds XX trans...	\$3.50	\$27.50		
<b>CAMPFIRE (F3G).</b> Blood-red, hose-in-hose.				
* 2 yr. field beds XX trans...	\$3.50	\$27.50		
* 3 yr. field beds XX trans...	5.00	40.00		
12 to 15 in. B&B.....	\$2.00	17.50		
<b>CAROL (B8G).</b> Bright pink, hose-in-hose, free flowering.				
* 2 yr. field beds XX trans...	\$3.50	\$27.50		
* 3 yr. field beds XX trans...	5.00	40.00		
* 4 yr. field beds XX trans...	6.00	50.00		
12 to 15 in. B&B.....	\$2.00	17.50		
<b>CAROLINE GABLE (96G).</b> Radiant pink. Very noticeable.				
* 2 yr. field beds XX trans...	\$3.50	\$27.50		
* 4 yr. field beds XX trans...	6.00	50.00		
<b>CHARLOTTE (52G).</b> Lavender with red spots.				
* 2 yr. field beds XX trans...	\$3.50	\$27.50		
* 3 yr. field beds XX trans...	5.00	40.00		
15 to 18 in. B&B.....	\$2.50			
<b>CLARET (10G).</b> Bronze claret-red. Single. Floriferous.				
* 3 yr. field beds XX trans...	\$5.00	\$40.00		
* 4 yr. field beds XX trans...	6.00	50.00		
12 to 15 in. B&B.....	\$2.00	17.50		
<b>CORSAGE (16G).</b> Large orchid blooms. Single. Popular.				
* 2 in. pot plants.....	\$2.00	\$15.00		
* 2 yr. field beds XX trans...	3.50	27.50		
* 3 yr. field beds XX trans...	5.00	40.00		
18 to 24 in. B&B.....	\$3.50	32.50		
<b>EDNA (34G).</b> Bright pink, hose-in-hose. A good one.				
* 3 yr. field beds XX trans...	\$5.00	\$40.00		
* 4 yr. field beds XX trans...	6.00	50.00		
12 to 15 in. B&B.....	\$2.00	17.50		
15 to 18 in. B&B.....	2.50	22.50		
<b>ETHELWYN (49G).</b> Light pink single flowers.				
* 3 yr. field beds XX trans...	\$5.00	\$40.00		
* 4 yr. field beds XX trans...	6.00	50.00		
12 to 15 in. B&B.....	\$2.00	17.50		
15 to 18 in. B&B.....	2.50	22.50		
<b>FRINGED BEAUTY.</b> Pink, single fringed flowers.				
* 2 in. pot plants.....	\$2.00	\$15.00		
* 2 yr. field beds XX trans...	3.50	27.50		
* 4 yr. field beds XX trans...	6.00	50.00		
<b>FUCHSIA (F4G).</b> Lavender, spotted red; hose-in-hose.				
* 4 yr. field beds XX trans...	\$6.00	\$50.00		
12 to 15 in. B&B.....	\$2.00			
<b>GRENADIER (S3G).</b> Bright scarlet, single flowers.				
* 4 yr. field beds XX trans...	\$6.00	\$50.00		
<b>HERBERT (47G).</b> Dark crimson-purple. Very good.				
* 2 in. pot plants.....	\$2.00	\$15.00		
10 to 12 in. B&B.....	\$1.75	15.00	125.00	
12 to 15 in. B&B.....	2.00	17.50	150.00	
15 to 18 in. B&B.....	2.50	22.50	200.00	
<b>H. W. ANDERSON (145G).</b> Single, blush-pink, red spotted.				
* 2 in. pot plants.....	\$2.00	\$15.00		
* 2 yr. field beds XX trans...	3.50	27.50		
18 to 24 in. B&B.....	\$3.50			
<b>IRIQUOIS (45G).</b> Single, salmon-red.				
* 2 in. pot plants.....	\$3.00	\$25.00		
* 2 yr. field beds XX trans...	4.00	35.00		
15 to 18 in. B&B.....	\$3.00			

	Each	10	100	1000
<b>JESSE COOVER (C6G).</b> Dark pink, medium size.				
* 2 in. pot plants.....	\$2.00	\$15.00		
* 2 yr. field beds XX trans...	3.50	27.50		
* 3 yr. field beds XX trans...	5.00	40.00		
<b>JIMMIE COOVER (J11G).</b> Red, single. Late Blooming.				
* 2 yr. field beds XX trans...	\$3.50	\$27.50		
* 3 yr. field beds XX trans...	5.00	40.00		
10 to 12 in. B&B.....	\$1.75	15.00		
12 to 15 in. B&B.....	2.00	17.50	150.00	
<b>LA LUMIERE (100G).</b> Single. A tall growing flame-red.				
* 2 in. pot plants.....	\$2.00	\$15.00		
* 2 yr. field beds XX trans...	3.50	27.50		
* 4 yr. field beds XX trans...	6.00	50.00		
<b>LA ROCHE (176G).</b> Very early, single, magenta-red.				
* 3 yr. field beds XX trans...	\$5.00	\$40.00		
* 4 yr. field beds XX trans...	6.00	50.00		
12 to 15 in. B&B.....	\$2.00	17.50		
18 to 24 in. B&B.....	3.50	32.50		
24 to 30 in. B&B.....	5.00	45.00	400.00	
<b>LINDA ANN (C2G).</b> Pink, double. Very good.				
* 2 yr. field beds XX trans...	\$3.50	\$27.50		
* 3 yr. field beds XX trans...	5.00	40.00		
10 to 12 in. B&B.....	\$1.75	15.00		
12 to 15 in. B&B.....	2.00	17.50		
15 to 18 in. B&B.....	2.50	22.50		
<b>LITTLE INDIAN.</b> Mulberry-red. Slow grower.				
* 2 in. pot plants.....	\$2.50	\$20.00		
* 2 yr. field beds XX trans...	4.00	35.00		
* 3 yr. field beds XX trans...	5.00	40.00		
<b>LOUISE GABLE (13G).</b> Double salmon-pink. Midseason.				
* 2 in. pot plants.....	\$2.50	\$20.00		
* 2 yr. field beds XX trans...	4.00	30.00		
<b>MARGIE (R4G).</b> Hose and hose pink. Gables newest named one. Vigorous, very hardy, quite floriferous and showy.				
* 2 in. pot plants.....	\$2.50	\$20.00		
* 2 yr. field beds XX trans...	4.00	35.00		
<b>MARYANN (38G).</b> Double pink. profusion of bloom.				
* 2 yr. field beds XX trans...	\$3.50	\$27.50		
* 3 yr. field beds XX trans...	5.00	40.00		
* 4 yr. field beds XX trans...	6.00	50.00		
12 to 15 in. B&B.....	\$2.00	17.50		
15 to 18 in. B&B.....	2.50			
<b>MARY DALTON (111G).</b> Salmon red, hose-in-hose. Early.				
* 2 in. pot plants.....	\$2.00	\$15.00		
* 4 yr. field beds XX trans...	6.00	50.00		
<b>MARY F. HAWKINS (C3G).</b> Pink, hose-in-hose.				
* 2 in. pot plants.....	\$2.50	\$20.00		
* 2 yr. field beds XX trans...	4.00	35.00		
<b>MILDRED MAE (69G).</b> Early. Lavender with red spots.				
* 2 in. pot plants.....	\$2.00	\$15.00		
* 2 yr. field beds XX trans...	3.50	27.50		
* 3 yr. field beds XX trans...	5.00	40.00		
12 to 15 in. B&B.....	\$2.00	17.50		
15 to 18 in. B&B.....	2.50	22.50		
18 to 24 in. B&B.....	3.50	32.50		
24 to 30 in. B&B.....	4.50	42.50		
<b>MIRIAM (A10G).</b> Bright rose-pink. Single.				
* 2 yr. field beds XX trans...	\$3.50	\$27.50		
* 4 yr. field beds XX trans...	6.00	50.00		
15 to 18 in. B&B.....	\$2.50	22.50		
<b>OLD FAITHFUL (136G).</b> Orchid-pink, single. Dependable.				
* 2 yr. field beds XX trans...	\$3.50	\$27.50		
* 4 yr. field beds XX trans...	6.00	50.00		
18 to 24 in. B&B.....	\$3.50	32.50		
24 to 30 in. B&B.....	4.50	42.50		
<b>PINK ROSETTE (C5G).</b> Red, double, late.				
* 2 yr. field beds XX trans...	\$3.50	\$27.50		
* 3 yr. field beds XX trans...	5.00	40.00		
* 4 yr. field beds XX trans...	6.00	50.00		
<b>PURPLE SPLENDOR (C1G).</b> Dark purple. Best in purples.				
* 2 in. pot plants.....	\$2.00	\$15.00		
* 2 yr. field beds XX trans...	3.50	27.50		
8 to 10 in. B&B.....	\$1.50	12.50		
10 to 12 in. B&B.....	1.75	15.00		
12 to 15 in. B&B.....	2.00	17.50		
15 to 18 in. B&B.....	2.50	22.50		
<b>ROSEBUD (B5G).</b> Like small, double, pink pearl rosebuds.				
* 2 in. pot plants.....	\$2.00	\$15.00		
* 2 yr. field beds XX trans...	3.50	27.50		
* 4 yr. field beds XX trans...	6.00	50.00		
8 to 10 in. B&B.....	\$1.50	12.50	100.00	
10 to 12 in. B&B.....	1.75	15.00	125.00	
12 to 15 in. B&B.....	2.00	17.50		

	Each	10	100	1000
<b>ROSE GREELY (D3G).</b> Mr. Gable says: "We believe we have produced in this, that hardy white we have been looking for. The color is pure except for a very faint trace of yellow in the throat, are of good size and substance and the plant of good compact, branching habit." Hose-in-hose.				
* 2 in. pot plants.....		\$2.50	\$20.00	
* 2 yr. field beds XX trans...		3.50	30.00	
* 3 yr. field beds XX trans...		5.50	45.00	
8 to 10 in. B&B.....	\$1.75	15.00		
10 to 12 in. B&B.....	2.00	17.50		
12 to 15 in. B&B.....	2.50	22.50		
<b>ROYALTY (A27G).</b> Double, bright purple flower. Large.				
* 2 yr. field beds XX trans...		\$3.50	\$27.50	
* 4 yr. field beds XX trans...		6.00	50.00	
15 to 18 in. B&B.....	\$2.50	22.50		
18 to 24 in. B&B.....	3.50	32.50		
24 to 30 in. B&B.....	4.50	40.00		
<b>SPRINGTIME (A11G).</b> Single, clear pink. Very early.				
* 2 yr. field beds XX trans...		\$3.50	\$27.50	
<b>STEWARTSTONIAN (R5G).</b> This is the new red mentioned in an article in the Saturday Evening Post dated March 20, 1954. The price seems high but we predict they will be scarce for some time.				
* 2 in. pot plants.....		\$3.00	\$25.00	
* 2 yr. field beds XX trans...		4.50	35.00	
* 3 yr. field beds XX trans...		6.00	50.00	
* 4 yr. field beds XX trans...		7.50	65.00	
<b>SUSAN (54G).</b> Single, salmon-pink. Hardy. Very late.				
* 2 yr. field beds XX trans...		\$3.50	\$27.50	
* 4 yr. field beds XX trans...		6.00	50.00	
<b>SWAN (S20G).</b> A large flowered hardy white.				
* 2 in. pot plants.....		\$2.50	\$20.00	
<b>VIOLA (50G).</b> Lavender with red spots. Early flowering.				
* 4 yr. field beds XX trans...		\$6.00	\$50.00	
<b>46G.</b> Purple-red, hose-in-hose, fringed flowers.				
* 2 yr. field beds XX trans...		\$3.50	\$27.50	
<b>51G.</b> An improved Poukhanensis.				
* 2 yr. field beds XX trans...		\$3.50	\$27.50	
* 3 yr. field beds XX trans...		5.00	40.00	
* 4 yr. field beds XX trans...		6.00	50.00	
12 to 15 in. B&B.....	\$2.00	17.50		
15 to 18 in. B&B.....	2.50	22.50		
18 to 24 in. B&B.....	3.50	32.50		
<b>C7G.</b> Pink, double flowers. You will like this.				
* 2 yr. field beds XX trans...		\$3.50	\$27.50	
* 3 yr. field beds XX trans...		5.00	40.00	
10 to 12 in. B&B.....	\$1.75	15.00		
12 to 15 in. B&B.....	2.00	17.50		
15 to 18 in. B&B.....	2.50	22.50		
<b>C12G.</b> Rosebud type flowers. Pink, early.				
* 2 yr. field beds XX trans...		\$3.50	\$27.50	
* 3 yr. field beds XX trans...		5.00	40.00	
* 4 yr. field beds XX trans...		6.00	50.00	
10 to 12 in. B&B.....	\$1.75	15.00		
12 to 15 in. B&B.....	2.00	17.50	150.00	
15 to 18 in. B&B.....	2.50	22.50		
<b>D5G.</b> Salmon-red. Very late. Has both single and double flowers on same plant. Low grower.				
* 2 yr. field beds XX trans...		\$3.50	\$27.50	
* 3 yr. field beds XX trans...		5.00	40.00	
* 4 yr. field beds XX trans...		6.00	50.00	
6 to 8 in. B&B.....	\$1.25	10.00		
12 to 15 in. B&B.....	2.00	17.50		
15 to 18 in. B&B.....	2.50	22.50		
<b>E6G.</b> Pink, double. Try it. It's beautiful.				
* 2 yr. field beds XX trans...		\$3.50	\$27.50	
* 3 yr. field beds XX trans...		5.00	40.00	
* 4 yr. field beds XX trans...		6.00	50.00	
10 to 12 in. B&B.....	\$1.75	15.00		
12 to 15 in. B&B.....	2.00	17.50		
15 to 18 in. B&B.....	2.50	22.50		
<b>F6G.</b> Larger and darker pink than Rosebud (B5G).				
* 2 yr. field beds XX trans...		\$3.50	\$27.50	
* 3 yr. field beds XX trans...		5.00	40.00	
* 4 yr. field beds XX trans...		6.00	50.00	
<b>H12G.</b> Bright scarlet. Double. Late. You'll want it.				
* 2 in. pot plants.....		\$2.00	\$15.00	
* 2 yr. field beds XX trans...		3.50	27.50	
* 3 yr. field beds XX trans...		5.00	40.00	
10 to 12 in. B&B.....	\$1.75	15.00		
12 to 15 in. B&B.....	2.00	17.50		
15 to 18 in. B&B.....	2.50	22.50		



	Each	10	100	1000
<b>J3G.</b> One of best reds. Good grower.				
* 2 yr. field beds XX trans...		\$3.50	\$27.50	
* 3 yr. field beds XX trans...		5.00	40.00	
* 4 yr. field beds XX trans...		6.00	50.00	
12 to 15 in. B&B.....	\$2.00	17.50	150.00	
<b>O7G.</b> Salmon red, semi-double.				
* 2 yr. field beds XX trans...		\$3.50	\$27.50	
* 3 yr. field beds XX trans...		5.00	40.00	
* 4 yr. field beds XX trans...		6.00	50.00	
10 to 12 in. B&B.....	\$1.75	15.00		
12 to 15 in. B&B.....	2.00	17.50	150.00	
<b>P1G.</b> Salmon-red, hose-in-hose.				
* 2 yr. field beds XX trans...		\$3.50	\$27.50	
* 3 yr. field beds XX trans...		5.00	40.00	
* 4 yr. field beds XX trans...		6.00	50.00	
10 to 12 in. B&B.....	\$1.75	15.00		
12 to 15 in. B&B.....	2.00	17.50		
<b>P2G.</b> Flame-red, single. Color as in Forestfire.				
* 2 yr. field beds XX trans...		\$3.50	\$27.50	
* 3 yr. field beds XX trans...		5.00	40.00	
* 4 yr. field beds XX trans...		6.00	50.00	
10 to 12 in. B&B.....	\$1.75	15.00		
12 to 15 in. B&B.....	2.00	17.50	150.00	
<b>R2G.</b> Larger blooms, lighter color than Mary Dalton.				
* 2 yr. field beds XX trans...		\$3.50	\$27.50	
* 4 yr. field beds XX trans...		6.00	50.00	

### KAEMPFERI HYBRID AZALEAS

In these new Kaempferi Hybrids—the result of crossing Kaempferi and Malvatica—there has been obtained the hardiest type of evergreen Azalea, with a good range of form and color in the flowers so far achieved. Several years' tests have demonstrated that these new Hybrids are just as hardy as Kaempferi, until now the hardiest of the evergreen sorts. In connection with these Hybrids we suggest you try out the new Gable varieties we are offering.

	Each	10	100	1000
<b>ATALANTA.</b> Large light purple flowers. Strong grower.				
10 to 12 in. B&B.....	\$1.75	\$15.00		
12 to 15 in. B&B.....	2.00	17.50		
<b>BETTY.</b> Brilliant rose-pink with a trace of orange.				
* 2 yr. field beds XX trans...		\$3.50	\$27.50	
* 3 yr. field beds XX trans...		5.00	40.00	
4 yr. field beds XX trans...		6.00	50.00	
12 to 15 in. B&B.....	\$2.00	17.50		
18 to 24 in. B&B.....	3.50	32.50		
<b>CARMEN.</b> A large rose-colored upright variety.				
* 4 yr. field beds XX trans...		\$6.00	\$50.00	
15 to 18 in. B&B.....	\$2.50	22.50		
<b>CLEOPATRA.</b> Early, light pink. Tall growing.				
12 to 15 in. B&B.....	\$2.00	\$17.50		
18 to 24 in. B&B.....	3.50	32.50		
24 to 30 in. B&B.....	4.00	37.50		
<b>FEDORA.</b> Large, salmon-rose flowers. Very hardy.				
* 2 in. pot plants.....		\$2.00	\$15.00	
* 2 yr. field beds XX trans...		3.50	27.50	
<b>GRETCHEN.</b> Dark mauve-colored large flowers.				
15 to 18 in. B&B.....	\$2.50	\$22.50		
<b>JOHN CAIRNS.</b> Large flowering blood-red. New.				
2 in. pot plants.....		\$2.00	\$15.00	
2 yr. field beds XX trans...		3.50	27.50	
<b>LAKME.</b> Pink flowers. Tall compact grower.				
15 to 18 in. B&B.....	\$2.50	\$22.50		
18 to 24 in. B&B.....	3.50	32.50		
<b>MARY.</b> Deep pink, large flowers. One of our favorites.				
* 4 yr. field beds XX trans...		\$6.00	\$50.00	
12 to 15 in. B&B.....	\$2.00	17.50		
<b>MIKADO.</b> Red upright. Hardy. Very pretty foliage.				
* 4 yr. field beds XX trans...		\$6.00	\$50.00	
<b>OBERON.</b> Large soft pink flowers. Tall growing.				
12 to 15 in. B&B.....	\$2.00	\$17.50		
<b>PURPLE KING.</b> Large light purple flowers. Good grower.				
* 4 yr. field beds XX trans...		\$6.00	\$50.00	
<b>M3315.</b> Flowers large pinkish-lilac.				
* 3 yr. field beds XX trans...		\$5.00	\$40.00	
* 4 yr. field beds XX trans...		6.00	50.00	
15 to 18 in. B&B.....	\$2.50	22.50		
18 to 24 in. B&B.....	3.00	27.50	250.00	
24 to 30 in. B&B.....	4.00	37.50		
<b>KAEMPFERI SPECIES.</b> Here is a good assortment of mixed colors. Especially good for mass planting.				
* 2 yr. S.....		\$10.00	\$75.00	
4 to 8 in. trans.....		15.00	125.00	
8 to 12 in. trans.....		20.00	175.00	

### MISCELLANEOUS AZALEAS

In the following list of Azaleas you will find many species; they are not classified or separated as to their different species. We are trying to give such descriptions that you may know, or have a general idea what each variety is like. 2-yr. seedling Azaleas are not as large as our 2-year Azaleas grown from cuttings. S. following size signifies seedling.

	Each	10	100	1000
<b>ALBRECHTI.</b> Single, 2-in. red flowers, deciduous.				
* 3 to 6 in. trans.....		\$3.00	\$25.00	
<b>ALTA CLARENCE (Mollis).</b> Yellow to orange colors.				
* 4 to 6 in. trans.....		\$3.00	\$25.00	
<b>ARBORESCENS.</b> Single, fragrant, white flowers.				
* 6 to 8 in. trans.....		\$3.00	\$25.00	
* 8 to 10 in. trans.....		3.50	30.00	
* 10 to 12 in. trans.....		4.00	35.00	
* 12 to 15 in. trans.....		5.00	45.00	
<b>CALENDULACEA.</b> Yellow to salmon, to orange, to red.				
* 2 to 4 in. trans.....		\$2.00	\$15.00	\$125.00
* 4 to 8 in. trans.....		3.00	25.00	200.00
* 8 to 12 in. trans.....		4.00	35.00	300.00
<b>DELAWARE VALLEY WHITE.</b> A hardy Ledifolia Alba.				
This is proving very popular now.				
* 2 in. pot plants.....		\$2.00	\$15.00	
* 2 yr. field beds XX trans...		3.50	27.50	
* 3 yr. field beds XX trans...		5.00	40.00	
6 to 8 in. B&B.....	\$1.25	10.00	75.00	
8 to 10 in. B&B.....	1.50	12.50	100.00	
10 to 12 in. B&B.....	1.75	15.00	125.00	
<b>EXBURY HYBRIDS.</b> The much talked of English Azalea.				
* 2 in. pot plants.....		\$3.50	\$25.00	
* 4 to 6 in. trans.....		3.00	25.00	
<b>JAPONICA.</b> Orange to flaming-red. Hardy.				
* 2 in. pot plants.....		\$3.00	\$25.00	
* 4 to 6 in. trans.....		2.50	20.00	
* 6 to 8 in. trans.....		3.50	30.00	
* 8 to 12 in. trans.....		4.00	35.00	
<b>KIRISHIMA (Damask Rose)</b>				
* 2 in. pot plants.....		\$2.00	\$15.00	
* 2 yr. field beds XX trans...		3.50	27.50	
* 3 yr. field beds XX trans...		5.00	40.00	
<b>KNAPHILL HYBRIDS.</b> One of the newer English deciduous types. A good seller now.				
* 2 in. pot plants.....		\$3.00	\$25.00	
* 4 to 6 in. trans.....		3.00	25.00	
<b>LADY LILAC.</b> Very handsome; fragrant, clear lilac flowers.				
* 3 yr. field beds XX trans...		\$5.00	\$40.00	
<b>LEDIFOLIA ALBA.</b> Very large white flowers.				
* 2 in. pot plants.....		\$2.00	\$15.00	
* 2 yr. field beds XX trans...		3.50	27.50	
* 4 yr. field beds XX trans...		6.00	50.00	
12 to 15 in. B&B.....	\$2.00	17.50	150.00	
15 to 18 in. B&B.....	2.50	22.50	200.00	
18 to 24 in. B&B.....	3.00	27.50	250.00	
<b>LEDIFOLIA ROSEA.</b> Rose-tinted form of Ledifolia Alba.				
* 3 yr. field beds XX trans...		\$5.00	\$40.00	
12 to 15 in. B&B.....	\$2.00	17.50		
15 to 18 in. B&B.....	2.50	22.50		
30 to 36 in. B&B.....	4.00	37.50		
<b>LEDIFOLIA RUBRA.</b> A tall red hose-in-hose. A good one.				
* 3 yr. field beds XX trans...		\$6.00	\$50.00	
10 to 12 in. B&B.....	\$1.75	15.00		
<b>MALVATICA.</b> Soft petunia-purple.				
* 3 yr. field beds XX trans...		\$5.00	\$40.00	
<b>MOLLIS.</b> Various shades of yellow to red.				
* 4 to 6 in. trans.....		\$2.50	\$20.00	
* 6 to 8 in. trans.....		3.50	30.00	
<b>MUCRONULATUM.</b> Bright rose-purple. Earliest in spring.				
12 to 15 in. B&B.....	\$2.00	\$17.50	\$150.00	
15 to 18 in. B&B.....	2.50	22.50	200.00	
18 to 24 in. B&B.....	3.50	32.50	300.00	
24 to 30 in. B&B.....	4.00	37.50		
<b>POUKHANENSE.</b> Early; rose-pink to rose-purple.				
* 3 yr. field beds XX trans...		\$5.00	\$40.00	
12 to 15 in. B&B.....	\$2.00	17.50	150.00	
15 to 18 in. B&B.....	2.50	22.50	200.00	
18 to 24 in. B&B.....	3.00	27.50	250.00	

	Each	10	100	1000
<b>POUKHANENSIS COMPACTA.</b> New. Very slow growing.				
* 2 yr. field beds XX trans...		\$3.50	\$27.50	
* 3 yr. field beds XX trans...		5.00	40.00	
* 4 yr. field beds XX trans...		6.00	50.00	
8 to 10 in. B&B.....	\$1.75	15.00		
10 to 12 in. B&B.....	2.00	17.50		
12 to 15 in. B&B.....	2.50	22.50		
<b>SCHLIPPENBACHI.</b> Bright pink, large, sweet scented.				
* 4 to 6 in. trans.....		\$2.00	\$20.00	
* 6 to 8 in. trans.....		3.50	30.00	
* 8 to 10 in. trans.....		4.00	35.00	
<b>YODOGAWA.</b> Double, purplish-pink. Brilliant.				
* 3 yr. field beds XX trans...		\$5.00	\$40.00	
* 4 yr. field beds XX trans...		6.00	50.00	
12 to 15 in. B&B.....	\$2.50	17.50		

### BELTSVILLE AZALEAS

Here is a group of Azaleas originated at the Plant Industry Station of the U. S. Department of Agriculture at Beltsville, Md. These are mostly good greenhouse flowering varieties as well as being hardy in colder sections. The descriptions of the named varieties are from descriptions furnished by the U. S. Department of Agriculture.

<b>ANIMATION.</b> Vivid scarlet, throat faintly spotted, hose-in-hose.				
* 3 yr. field beds XX trans...		\$5.00	\$40.00	
<b>CAROL.</b> White, wavy petals, hose-in-hose.				
* 3 yr. field beds XX trans...		\$5.00	\$40.00	
15 to 18 in. B&B.....	\$2.50	22.50		
<b>CINDY.</b> Rose, tinted lavender, spotted red, hose-in-hose.				
* 3 yr. field beds XX trans...		\$5.00	\$40.00	
8 to 10 in. B&B.....	\$1.50	12.50		
10 to 12 in. B&B.....	1.75	15.00		
<b>FROSTY.</b> White, hose-in-hose, petals slightly wavy.				
* 4 yr. field beds XX trans...		\$6.00	\$50.00	
<b>GUY YERKES.</b> Salmon-pink, hose-in-hose. Very attractive.				
* 3 yr. field beds XX trans...		\$5.00	\$40.00	
* 4 yr. field beds XX trans...		6.00	50.00	
12 to 15 in. B&B.....	\$2.00	17.50		
<b>INNOCENCE.</b> White, throat greenish white, hose-in-hose.				
* 3 yr. field beds XX trans...		\$5.00	\$40.00	
12 to 15 in. B&B.....	\$2.00	17.50		
15 to 18 in. B&B.....	2.50			
<b>LARK.</b> White, hose-in-hose, spreading. Prolific.				
* 3 yr. field beds XX trans...		\$5.00	\$40.00	
* 4 yr. field beds XX trans...		6.00	50.00	
<b>LUCIA.</b> Pure white, crimped, hose-in-hose.				
* 4 yr. field beds XX trans...		\$6.00	\$50.00	
<b>LUCINDA.</b> Rose-pink, hose-in-hose.				
* 4 yr. field beds XX trans...		\$6.00	\$50.00	
15 to 18 in. B&B.....	\$2.50			
<b>MAJESTIC PINK.</b> Clear rose-pink, throat faintly marked.				
* 4 yr. field beds XX trans...		\$6.00	\$50.00	
12 to 15 in. B&B.....	\$2.00	17.50		
<b>PLACID.</b> White with greenish tint, hose-in-hose.				
* 4 yr. field beds XX trans...		\$6.00	\$50.00	
<b>ROSE BANNER.</b> Rose with pink spots, hose-in-hose.				
* 3 yr. field beds XX trans...		\$5.00	\$40.00	
15 to 18 in. B&B.....	\$2.50			
<b>ROSE GLORY.</b> Rose with red spots, hose-in-hose.				
* 3 yr. field beds XX trans...		\$5.00	\$40.00	
<b>ROXANNE.</b> Vivid pink to salmon-pink, hose-in-hose.				
* 3 yr. field beds XX trans...		\$5.00	\$40.00	
18 to 24 in. B&B.....	\$3.00	27.50		
<b>SNOW WHITE.</b> White, throat tinged yellowish-green, hose-in-hose.				
* 3 yr. field beds XX trans...		\$5.00	\$40.00	
15 to 18 in. B&B.....	\$2.50			
<b>WHITE CLOUD.</b> White, hose-in-hose. Branches well.				
* 3 yr. field beds XX trans...		\$5.00	\$40.00	
<b>WHITE CLUSTER.</b> White slightly wavy, hose-in-hose.				
* 3 yr. field beds XX trans...		\$5.00	\$40.00	
12 to 15 in. B&B.....	\$2.00	17.50		
<b>WHITE MOUNTAIN.</b> An exceptionally nice white.				
* 4 yr. field beds XX trans...		\$6.00	\$50.00	

Why not offer your customers more of the newer plants? You can make more profit than with the older varieties.

### MOLLIS AND GHENT AZALEAS

These are the deciduous varieties imported from Holland. Well rooted, either grafted or layers. They possess an extremely wide range of colors from light yellow, orange, white to bright reds. Flowers run from 1½ to 2¼ inches wide, have a long tube and most are fragrant.

	Each	10	100	1000
<b>C. B. VAN NESS.</b> Fire-red.				
12 to 15 in. B&B.....	\$2.50	\$23.50		
<b>COCCINEA SPECIOSA.</b> Brilliant orange-red.				
12 to 15 in. B&B.....	\$2.50	\$22.50		
18 to 24 in. B&B.....	3.00	27.50		
24 to 30 in. B&B.....	4.00	37.50		
<b>DIRECTOR MOERLANDS.</b> Bright golden-yellow.				
18 to 24 in. B&B.....	\$3.00	\$27.50	\$250.00	
24 to 30 in. B&B.....	4.00	37.50		
<b>DR. M. OOSTHOEK.</b> Reddish orange, lighter blotch.				
15 to 18 in. B&B.....	\$2.75	\$25.00	\$225.00	
18 to 24 in. B&B.....	3.25	30.00	275.00	
<b>HUGO HARDIJZER.</b> Bright red.				
15 to 18 in. B&B.....	\$2.75	\$25.00	\$225.00	
18 to 24 in. B&B.....	3.25	30.00	275.00	
<b>LEMONARA.</b> Apricot-yellow.				
18 to 24 in. B&B.....	\$3.25	\$30.00	\$275.00	
24 to 30 in. B&B.....	4.00	37.50	350.00	

### DEERFIELD AZALEAS

The following Azaleas were bred with the hope of getting hardier evergreen types. While we do not know how hardy they really are, we are offering them for your own testing.

<b>FRIGID.</b> White flowers. Very free flowering.				
6 to 8 in. B&B.....	\$1.25	\$10.00	\$75.00	
8 to 10 in. B&B.....	1.50	12.50	100.00	
10 to 12 in. B&B.....	1.75	15.00	125.00	
12 to 15 in. B&B.....	2.00	17.50	150.00	
<b>ICELAND.</b> Pure white, large. Dwarf bushy habit.				
* 3 yr. field beds XX trans...	\$5.00	\$40.00		
<b>IVORY.</b> White. Flowers freely.				
6 to 8 in. B&B.....	\$1.25	\$10.00	\$75.00	
8 to 10 in. B&B.....	1.50	12.50	100.00	
10 to 12 in. B&B.....	1.75	15.00	125.00	
<b>MME. BUTTERFLY.</b> White flushed lavender. Vigorous.				
* 3 yr. field beds XX trans...	\$5.00	\$40.00		
* 4 yr. field beds XX trans...	6.00	50.00		
<b>NOME.</b> Double Hinomayo. Hardy. Medium size.				
* 3 yr. field beds XX trans...	\$5.00	\$40.00		
* 4 yr. field beds XX trans...	6.00	50.00		
10 to 12 in. B&B.....	\$1.75	15.00		

### VUYKIANA AZALEAS

A new race of very large flowered Japanese Azaleas, produced by crossing hardy Azalea Malvatica hybrids with Azalea Mollis. Sturdy growers, prolific bloomers. From the information we have they are much hardier than the Kurume Azaleas. Flowers range from 2 to 2½ inches. All bloom late midseason. Plants grow tall.

<b>HELENA VUYK.</b> Deep carmine rose.				
* 3 yr. field beds XX trans...	\$5.00	\$40.00		
<b>JOHANN STRAUSS.</b> Single, rose flowers, blotched.				
* 4 yr. field beds XX trans...	\$6.00	\$50.00		
<b>JOHN SEBASTIAN BACH.</b> Purple-violet. Tall grower.				
* 4 yr. field beds XX trans...	\$6.00	\$50.00		
<b>PALESTRINA.</b> We are recommending this to use in place of Ledifolia Alba for a tall growing white bloomer. Last season when Ledifolia Alba were both bud and bloom killed, Palestrina came through without any wood damage and plenty of white flowers. Try it for a hardier tall white.				
* 2 in. pot plants.....	\$2.00	\$15.00		
* 2 yr. field beds XX trans...	3.50	27.50		
* 3 yr. field beds XX trans...	4.50	40.00		
* 4 yr. field beds XX trans...	6.00	50.00		
10 to 12 in. B&B.....	\$1.75	15.00	125.00	
12 to 15 in. B&B.....	2.00	17.50	150.00	
15 to 18 in. B&B.....	2.50	22.50	200.00	
18 to 24 in. B&B.....	3.00	27.50	250.00	

This may save you a trip. Don't take a chance but contact us before coming or sending for a load unless your order has previously been received and acknowledged for a certain date.

## CHUGAI AZALEAS

A new group from the Chugai Nursery Co. near Osaka, Japan. These are late flowering. Flowers are usually variegated, white or pink ground with red, lilac or purple stripes, white base with colored margin, or purple with white variegation and edge. These need more and wider trial before we can recommend planting in exposed or colder sections.

The following descriptions were furnished us by The Chugai Nursery Company.

	Each	10	100	1000
<b>GUMPO.</b> Pure white 4 to 5 in. across frilled edges, late.				
* 2 in. pot plants.....	\$2.00	\$15.00		
* 2 yr. field beds XX trans...	3.50	27.50		
* 3 yr. field beds XX trans...	5.00	40.00		
* 4 yr. field beds XX trans...	6.00	50.00		
6 to 8 in. B&B.....	\$1.50	12.50		
<b>GUNBI.</b> White with rose madder spots. Often tipped same.				
* 2 in. pot plants.....	\$2.50	\$20.00		
* 2 yr. field beds XX trans...	4.00	35.00		
<b>GYOKUSHIN.</b> White with tyrian-rose, often striped.				
* 2 in. pot plants.....	\$2.50	\$20.00		
* 3 yr. field beds XX trans...	5.00	40.00		
* 4 yr. field beds XX trans...	6.00	50.00		
8 to 10 in. B&B.....	\$1.75	\$15.00		
10 to 12 in. B&B.....	2.00	17.50		
<b>HOW-RAKU.</b> Purple variegation on white or light purple.				
* 3 yr. field beds XX trans...	\$5.00	\$40.00		
<b>JOH-GA.</b> White with salmon and scarlet variegation.				
* 2 in. pot plants.....	\$2.50	\$20.00		
<b>KOW-KOKU.</b> White with salmon variegation or brush.				
* 2 in. pot plants.....	\$2.50	\$20.00		
* 2 yr. field beds XX trans...	4.00	35.00		
6 to 8 in. B&B.....	\$1.50	12.50		
<b>MAI-HIME.</b> Rose colored with white variegation.				
* 2 in. pot plants.....	\$2.50	\$20.00		
* 4 yr. field beds XX trans...	6.00	50.00		

## U. S. D. A. AZALEAS

Some years ago the U. S. Dept. of Agriculture introduced a collection of Azaleas mostly from Japan. We have been growing these Azaleas many years and have selected the following varieties as the best ones in this collection. They are well worth trying.

<b>BENI KIRISHIMA.</b> Old rose, semi-double.				
* 3 yr. field beds XX trans...	\$5.00	\$40.00		
12 to 15 in. B&B.....	\$2.00	17.50		
<b>CARMINATA SPLENDENS.</b> Very fine bright red.				
* 3 yr. field beds XX trans...	\$5.00	\$40.00		
* 4 yr. field beds XX trans...	6.00	50.00		
<b>GIBIYAMA.</b> A very good purple flowered variety.				
* 3 yr. field beds XX trans...	\$5.00	\$40.00		
<b>SUISHOREN.</b> Flowers almost double. Little smaller and little darker than Hinomayo.				
* 3 yr. field beds XX trans...	\$5.00	\$40.00		

## PERICAT AZALEAS

These are essentially for florists' use as they are not dependably hardy here, although we have been growing them outside several years.

<b>MME. PERICAT.</b> A large light double pink.				
* 2 in. pot plants.....	\$2.00	\$15.00		
* 2 yr. field beds XX trans...	3.50	27.50		
* 4 yr. field beds XX trans...	6.00	50.00		
<b>SWEETHEART SUPREME.</b> The favorite florists pink.				
* 3 yr. field beds XX trans...	\$5.00	\$40.00		
* 4 yr. field beds XX trans...	6.00	50.00		

## FELDYK AZALEAS

From a famous grower in Holland. Introduced as "the Sweet Pea colored strain." They are crosses between Malvatica and Kaempferi and Japanese Azaleas. Have large bright colored flowers. Force easily, strong growers and very hardy. The blossoms exhibit all the delightful colors we most associate with Sweet Peas.

Prices of following varieties:

* 2 yr. field beds XX trans...	\$3.50	\$27.50
* 3 yr. field beds XX trans...	4.50	40.00
* 4 yr. field beds XX trans...	6.00	50.00

**HELENA.** Pink. 3 yr., 4 yr. **ORION.** Salmon-pink. 3 yr., 4 yr.

**CHLORIS.** Pink. 3 yr., 4 yr. **PSYCHE.** Pure pink. 3 yr.

**JEANNE.** Violet. 3 yr., 4 yr.

## GLENN DALE AZALEAS

We began growing these Glenn Dale Azaleas in 1941. During the past few years, since they are becoming better known, the demand has increased rapidly. Most all the reports we get from the growers are very enthusiastic. They are doing well in some sections where the evergreen varieties were not supposed to grow.

Many who have seen our fields of these Glenn Dale Azaleas in bloom expressed their amazement and joy at their size, coloring and quantity of bloom. You folks who have been dealing with us for the past many years know we do not recommend a plant unless we really believe in it. We do suggest you try some of these Glenn Dale varieties if you can grow any of the other evergreen azaleas and while you may have some disappointments we feel sure you will be greatly pleased with their growth and beauty.

These one-line descriptions do not tell you much but we do have a special booklet that describes them much more fully. Sent on request—no charge.

Sometimes when Azalea flowers are described as striped or flaked on white they will appear as a solid color. When this occurs the branch should be cut out. This seems inherent with the variety—not any fault of the nurseryman.

### Prices of Glenn Dale Azaleas

	Each	10	100
B=2 in. pot plants.....		\$2.00	\$15.00
C=2 yr. field beds XX trans.....		3.50	27.50
D=3 yr. field beds XX trans.....		5.00	40.00
E=4 yr. field beds XX trans.....		6.00	50.00
F=6 to 8 in. B&B.....	\$1.25	10.00	85.00
G=8 to 10 in. B&B.....	1.50	12.50	100.00
H=10 to 12 in. B&B.....	1.75	15.00	125.00
I=12 to 15 in. B&B.....	2.00	17.50	150.00
J=15 to 18 in. B&B.....	2.50	22.50	200.00
K=18 to 24 in. B&B.....	3.00	27.50	250.00
L=24 to 30 in. B&B.....	4.00	37.50	350.00

Capital Letters after variety name indicate sizes available in that variety, as capital B means 2 in. pot plant size, capital C means 2 yr. field beds XX trans., and so-on. We hope you will understand this system of indicating sizes as it saves a lot of space in catalog. We have been using this system for Crabapples several years and it seems to be working fine.

We will furnish one to five plants of a variety and size at each rate; five to 25 of a variety and size at the ten rate; 25 or more of a variety and size at the 100 rate.

- ABBOT.** E. Rose color with few dots tyrian-rose.  
**ACME.** EI. Pale rosaline-purple to rose near margins.  
**ADORABLE.** E. Pink to rose, large.  
**ADVANCE.** HIJ. Rose-red, very floriferous. Twiggy.  
**AFTERGLOW.** CEJL. Mallow-purple, blotch of rose.  
**ALABASTER.** E. White with few flakes spinel-pink.  
**ALIGHT.** EI. Spinel-pink with purple blotch. Spreading.  
**ALADDIN.** CE. Salmon-pink, few dots rose. Erect.  
**ALLEGORY.** BIJ. White with a few purple stripes.  
**ALLURE C.** Pale rose-pink freely produced.  
**ALTAIR.** EHI. White with few dots and flakes purple.  
**ANCHORITE.** EH. Rose-pink with undertone of orange.  
**ANDROS.** EKL. Pure mallow-pink. Resembles rosebuds.  
**ANGELA PLACE.** BCGI. Pure white, almost no blotch.  
**ANGELUS.** BK. Vigorous growth, purple flowers, large.  
**ANTHEM.** E. Between rose-pink and deep rose-pink.  
**ANTIQUÉ.** E. Pure white striped purple. Flowers large.  
**APHRODITE.** CEJKL. Pale rose-pink, blotch upper lobe.  
**ARABY.** E. Jasper-red with tyrian-rose blotch.  
**ARCADIA.** EIJ. Deep rose-pink with tyrian-rose blotch.  
**ARCTIC.** EH. White with greenish blotch. Very large.  
**ARGOSY.** EI. Geranium-pink, large tyrian-rose dots.  
**ASTARTE.** E. Pink with showy rose blotch. Large.  
**ASTRA.** EJKL. Mallow-purple, white at base of tube.  
**AVE MARIA.** E. White, greenish blotch, flaked purple.  
**AVIATOR.** EL. White greenish blotch, striped red.  
**AZTEC.** CJ. Peach red, dots rose-red.  
**BACCHANTE.** EKL. Red with purple blotch. Large.  
**BAGATELLE.** E. Begonia-rose. Flowers 2¼ to 3¼ in.  
**BAGDAD.** EIJ. Dark rose-pink. Large flowers in clusters.  
**BALLET GIRL.** EIJ. Jasper-red, purple dots.  
**BAROQUE.** EJK. White, striped and sanded purple.  
**BEACON.** EIJK. Rose-dorie, scarlet effect.  
**BETTINA E.** Carmine flowers freely produced.  
**BISHOP.** EHI. Rose with an undertone of yellow.  
**BLIZZARD.** CEJ. White, chartreuse throat, purple stripes.  
**BLUSHING MAID.** EJL. Pink, large flowers, tall.  
**BOHEMIAN.** E. Rose colored flowers, broad spreading.  
**BOLDFACE.** E. White center, purple margin, red blotch.  
**BOLIVAR.** EJ. Deep rose-pink, tyrian-rose dots.  
**BONANZA.** CE. Purple with rose blotch, brilliant.  
**BOUNTIFUL.** EJL. Phlox-purple, frilled flowers.  
**BOWMAN.** EJL. Carmine-pink flowers, purple dots.

## Glenn Dale Azaleas (Continued)

- BRANGAENE.** E. Delicate rose with yellow undertone.  
**BRAVO.** EIJ. Pink rose blotch, scarlet tube.  
**BRAVURA.** CD. White with pale rose margins.  
**BRIDAL VEIL.** DEJ. White with green blotch, large.  
**BUCCANEER.** BCDEGHK. Brilliant orange-red. Good.  
**CADENZA.** EJK. Ruffled white, flaked and striped magenta.  
**CAMELOT.** EIJ. Tyrian-pink, deeper at margin.  
**CAMPFIRE.** EIJ. Purple, tube red. Brilliant.  
**CANTABILE.** EIJK. White, freely produced. Early.  
**CAPELLA.** B. White flaked purple, hose-in-hose.  
**CAPTIVATION.** E. Pink, pistil scarlet, hose-in-hose.  
**CATAVAL.** E. Spinel-pink flushed purple. Brilliant.  
**CARMEL.** EJK. Brownish-red effect. Large.  
**CARRARA.** CDJ. White with yellowish blotch. Large.  
**CASCADE.** JK. White flaked rose-pink, hose-in-hose.  
**CATAWBA.** D. Pink with rose dots. Spreading.  
**CATHAY.** E. Little darker than geranium-pink.  
**CAVALIER.** CDEGHI. A beautiful orange-red. My favorite.  
**CAVATINA.** EK. White, striped purple. Spreading  
**CELESTIAL.** EIK. Rose pink, yellow undertone.  
**CHALLENGER.** EGIJ. Salmon washed pale lavender.  
**CHAMELON.** EL. White, yellow blotch, striped purple.  
**CHANTICLEER.** EI. Purple, rose tube. Very brilliant.  
**CHERRY SPOT.** EJK. Purple with pink blotch.  
**CHLOE.** EIK. Brilliant rose, margins ruffled.  
**CHUM.** EIK. White striped red, sometimes all red.  
**CINNABAR.** E. White striped and sanded red.  
**COLLEEN.** EIK. Pink, floriferous with blotches.  
**COMMANDO.** EL. Purple with rose blotch, freely produced.  
**COMMODORE.** I. Scarlet-red, large flowers, spreading.  
**CON AMORE.** EIJL. Deep rose-pink, lighter at margins.  
**CONCORDIA.** EL. Bright pink, a little yellow at base tube.  
**CONQUEST.** D. White with few lines purple.  
**CONSOLATION.** EIL. White with violet stripes, ruffled.  
**CONSTANCE.** EI. Rose color, large flowers. Vigorous.  
**CONSUELA.** EKL. Deep rose-pink. Large.  
**CONTENT.** EIJ. Pale amparo-purple. Large.  
**COPPERMAN.** DEFG. Brilliant red. A real good one.  
**COQUETTE.** EI. Pink conspicuous red pistil.  
**CORALIE.** EHJ. Salmon-pink, hose-in-hose.  
**CORAL SEA.** CDEJK. Pink with showy rose dots.  
**CORDIAL.** EJ. Pink with red blotch, frilled. Large.  
**CORSAIR.** EG. Deep rose-pink. Large.  
**CORYDON.** EJ. Deep rose-pink. Spreading.  
**CRANFORD.** EH. Deep rose-pink. Late May.  
**CREAM CUP.** CEJ. Creamy-yellow effect, few red flakes.  
**CREMONA.** BCHI. Vivid rose, purple dots.  
**CRINOLINE.** EI. Pink sometimes with white eye.  
**CRUSADER.** D. Geranium-red, blotch rose-red.  
**CUPID.** E. Large phylox-pink flowers.  
**CYTHERA.** BEI. White. A very good one.  
**DAMARIUS.** E. Purple stamens rosy-red.  
**DAMASK.** EJ. White washed with chartreuse.  
**DAMOZEL.** E. Geranium-pink, white at base.  
**DAPHNIS.** EJ. Tyrian-pink, yellow at base.  
**DARLING.** BE. Brilliant rose color, few dots.  
**DAWNING.** IK. Aster purple, base of tube scarlet.  
**DAZZLER.** BI. Deep rose-pink, large, frilled.  
**DEFIANCE.** EIJK. White striped red. Starry flowers.  
**DELIGHT.** D. White flaked phlox purple.  
**DELILAH.** DE. Begonia-rose. Leaves narrow glistening.  
**DELOS.** EIL. Rose-pink. Large double flowers.  
**DEMURE.** EJKL. Rose, red dots. Dark green leaves.  
**DESIRE.** E. Pale rose-pink toned salmon.  
**DIMITY.** EIK. White, flaked and striped red.  
**DOWAGER.** EGJ. White flaked striped magenta.  
**DRAGON.** CJ. Rose-red. Brilliant and floriferous.  
**DRIVEN SNOW.** HJ. White, large, end of May.  
**DULCIMER.** EI. Rose-doree, purple dots.  
**ECHO.** E. Rose, large. Bush spreading.

## AS GOOD AS CAN BE GROWN

We are exerting effort to produce the very best stock that can be grown, and in our fifty-one years' experience we believe we have never offered bigger values than we are offering this season. Even with the short supply of Lining-Out stock we have kept our prices at a low level. We feel sure you will be more than pleased with the stock we send you if you give us your order.

We try to secure our propagating wood from only the very best type of plants, and by doing this we can furnish you stock that should be of the best that it is possible for you to get anywhere, regardless of price.

Why not offer your customers more of the newer plants? You can make more profit than with the older varieties.



Gaiety

## Glenn Dale Azaleas (Continued)

- EFFECTIVE.** E. Rose, large, early.  
**EGOIST.** EJ. White, striped and sanded purple.  
**ELIZABETH.** EJL. Begonia-rose, late May. Large.  
**EMBLEM.** C. Scarlet-red. A very good red one.  
**ENCHANTMENT.** EI. Geranium-pink, hose-in-hose.  
**ENICURE.** EGH. Deep rose. Late May, early June.  
**EPILOGUE.** E. Orange-salmon; early June.  
**EROS.** DE. Pink, heavy substance, late May.  
**EUCHARIS.** EJK. Frilled, white with chartreuse blotch.  
**EVENSONG.** JK. Starry rose-colored flowers.  
**EVEREST.** EJ. White, chartreuse blotch.  
**FAIRY BELLS.** E. Pink, like a Christmas Cactus.  
**FAITH.** E. Deep pink, yellow tone base of tube.  
**FAKIR.** EIJL. Rose with yellow undertone.  
**FANDANGO.** EKL. Purple, red throat, brilliant.  
**FANFARE.** EJ. Pink, rose-red blotch. Narrow leaves.  
**FANTASY.** D. White, broadly striped and flaked red.  
**FASHION.** DIJKL. Begonia-rose, base almost white.  
**FAVORITE.** EHIJ. Pale Salmon effect. Late April.  
**FAWN.** EIJ. White center, pink margins, self-pink.  
**F. C. BRADFORD.** BC. Rose darker on edge.  
**FELICITY.** DEJ. Rose-pink, dots darker, large.  
**FESTIVE.** BG. White sanded and striped old-rose.  
**FOLLY.** EIJ. White striped tyrian-pink.  
**FOUNTAIN.** EI. Rose-pink with rose-red blotch.  
**FREEDOM.** EIJ. Geranium-pink, shaded rose.  
**FRIVOLITY.** EJ. White, yellow blotch, red stripes.  
**FURBELOW.** EIJ. White, sanded, striped or flaked red.  
**FUTURITY.** DEI. White with purple stripes.  
**GAIETY.** BEGHI. Light rose-pink blotch rose-red.  
**GALATHEA.** IJ. Acajou-red, few dots on upper petals.  
**GALAXY.** E. White sanded bright purple.  
**GALLANT.** BD. Creamy-white with red flakes.  
**GANYMEDE.** EIL. Pink, large. Late April.  
**GEISHA.** B. White, flaked and striped purple.  
**GLACIER.** BDEGHI. White with a faint green tone.  
**GLADIATOR.** DEIK. Nopal-red with darker red dots.  
**GLAMOUR.** BCDEGH. Brilliant rose-red, freely produced.





Joya

## Glenn Dale Azaleas (Continued)

- GLEE.** E. White, striped and flaked purple.  
**GNOME.** E. White, green blotch, striped red.  
**GOBLIN.** E. White and striped red.  
**GORGEOUS.** BD. Very showy rose.  
**GRACE FREEMAN.** BCD. La France pink, darker spots.  
**GRACIOUS.** E. Pink to rose, blotch rose.  
**GRANAT.** EI. Bright red, blotch rose.  
**GRANDAM.** EH. White, sanded and striped purple.  
**GRANDEE.** EIL. Pink, blotch rose. Large, May.  
**GREETING.** BDIJK. Coral-rose, lobes ruffled.  
**GUERDON.** CJK. Light purple, orange tube.  
**GYPSY.** BL. Purple. Very striking. Large flowers.  
**HARLEQUIN.** E. White flaked and striped purple.  
**HELEN CLOSE.** CD. White, yellow blotch, 3-in. flowers.  
**HELEN FOX.** CEH. Red, margins irregularly white.  
**HELEN GUNNING.** H. White center, pink margins.  
**HERALD.** I. White, magenta stripes and dots.  
**HOPEFUL.** EJ. Rose color. Late April, early May.  
**ILLUSION.** EIJK. Deep rose-pink, darker blotch. Starry.  
**ISOLDE.** CDE. Red with purple dots. Large. Early May.  
**JAMBOREE.** EK. Scarlet-red, spreading. Late April.  
**JANET NOYES.** E. Rose with scarlet tube and throat.  
**JEANNIN.** EIJK. Deep rose-pink, pomegranate dots.  
**JESSICA.** E. Deep rose-pink. Large. Late May.  
**JINGLE.** E. Rose-red, freely produced. Mid-April.  
**JOKER.** DE. Chamelon sanded purple, large.  
**JONGLEUR.** EIJ. Deep rose-pink, undertone old rose.  
**JOYA.** CEJK. Very brilliant rose-pink. Much admired.  
**JUBILANT.** E. Rich purplish red. Striking.  
**JUBILEE.** DE. Pink with few dots, rose in blotch.  
**KASHMIR.** EIJK. Begonia-rose. Large. Mid-April.  
**KATHLEEN.** EJK. Rose colored flowers. Mid-May.  
**KATINKA.** EIJK. Rose-pink, lightly suffused orange.  
**KENWOOD.** E. Deep tawny-rose. Late April.  
**KILLARNEY.** L. White, chartreuse blotch, purple flakes.  
**KOHINOOR.** E. Ruffled white, chartreuse blotch, few red stripes.  
**LACQUER.** D. White, striped and sanded old rose.  
**LADYLOVE.** E. Rose-pink, darker at margins.



**Martha Hitchcock**

**Glenn Dale Azaleas (Continued)**

- LEONORE.** EJL. Deep rose-pink to almost white.  
**LILLEMAUDE.** BC. Clear tyrian-pink. Frilled.  
**LITANY.** EIJ. Deep lavender-pink. Late April.  
**LOVELINESS.** DE. Rose pink yellow undertone.  
**LUCETTE.** EGI. Tyrian-pink, slightly waved margins.  
**LULLABY.** EIJKL. Rose-doree, hose-in-hose. Late April.  
**LUMINARY.** BD. Salmon, rose in throat, yellow base of tube.  
**LUSTRE.** EJK. Rose color. Early May. Spreading.  
**LYRIC.** E. White, chartreuse blotch, many clusters.  
**MADCAP.** EJ. White, flaked and striped red.  
**MADEIRA.** DEIJ. Deep pink, Anthers brown, large.  
**MADRIGAL.** D. Begonia-rose, covered with red.  
**MAGIC.** IJ. Rose with darker blotch, hose-in-hose.  
**MANDARIN.** DE. Geranium-pink, rose dots in blotch.  
**MANHATTAN.** EL. Pink, large, freely produced.  
**MARIONETTE.** EL. A brilliant salmon-pink effect.  
**MARJORIE.** EI. Rose with yellow tone at base.  
**MARMORA.** EH. Pure white, abundant. Mid-April.  
**MARTHA HITCHCOCK.** D. White, margined magenta.  
 Large. A very interesting variety.  
**MARVEL.** EJ. Deep rose-pink, shaded rose. Mid-April.  
**MARY HELEN.** EH. White with chartreuse blotch.  
**MARY MARGARET.** BCIJ. A glowing-orange. Mid-May.  
**MASCOT.** EKL. Begonia-rose, vigorous. Mid-April.  
**MASQUERADE.** DEJK. White, sanded, flaked, striped pink.  
**MASTERPIECE.** BK. Pink with rose blotch.  
**MATINS.** D. Pale lavender. Mid-April.  
**MAVIS.** E. Tyrian-pink, tube yellowish. Spreading.  
**MAYFLOWER.** HJK. La France-pink, hose-in-hose.  
**MEGAN.** EIJ. Amaranth-pink. Mid to late May.  
**MELANIE.** EIJK. Rose-pink freely produced.  
**MEMENTO.** EI. White, striped and flaked purple.  
**MERLIN.** EHJK. Rosy-lavender. Early to Mid-May.  
**METEOR.** E. Purple with scarlet tube.  
**MINUET.** BJKL. White, flaked with magenta.  
**MODESTY.** EJL. Rose, darker from center. Semidouble.  
**MOIRA.** EKL. White, heavily sanded and striped red.  
**MOONSTONE.** BDE. White with chartreuse throat.  
**MORGANA.** DEJ. Large lavender flowers. Early May.  
**MORNING STAR.** CDKL. Rose with yellow undertone.  
**MOTHER OF PEARL.** I. White washed pink.  
**MOTLEY.** IJKL. White, sanded and striped pink.  
**MUSCADINE.** DE. Rose-purple, Anthers dark.  
**NATIVITY.** DE. White with chartreuse blotch.  
**NECTAR.** EIK. Rose-doree, paler at edges.  
**NERISSA.** EIKL. Deep rose-pink, lighter to edges.  
**NIAGARA.** CD. White, with chartreuse blotch. Frilled.  
**NIPHETOS.** EIJK. White, green blotch, striped purple.  
**NOBILITY.** DEI. Purple, white margins, purple dots.

## Glenn Dale Azaleas (Continued)

- NOCTURNE.** BDE. Purple, blotch rose, tube scarlet.  
**NOREEN.** E. Rose-pink, hose-in-hose. Anthers dark.  
**NOVELTY.** EI. White, with few purple stripes.  
**OMEN.** E. White, with chartreuse blotch. Mid-May.  
**OPERA.** E. Begonia-rose, with small carmine dots.  
**ORACLE.** E. Deep rose-pink, rose dots in blotch.  
**ORIFLAMME.** EJ. Tyrian-rose, irregular white margin.  
**ORISON.** EHJK. White, flaked and striped magenta.  
**PADRE.** EJ. Purple, erect grower, tall.  
**PALADIN.** IJ. Ruffled mallow-purple. Mid-May.  
**PAPRIKA.** E. White, with red flakes and stripes.  
**PARADE.** E. Purple, rose blotch, scarlet tube. Frilled.  
**PARADISE.** IKL. Rose-doree. Late April.  
**PASTEL.** E. White, striped pink. Hose-in-hose.  
**PATRIOT.** EK. White, green in blotch, striped purple.  
**PEARL BRATFORD.** CDE. Deep rose-pink. Large.  
**PEERLESS.** EIJ. Brilliant geranium-pink, red blotch.  
**PETER PAN.** EIJ. Rose-pink, almost white in center.  
**PHOEBE.** E. Jasper pink, flushed old-rose.  
**PICADOR.** GI. Orange-red with darker blotch.  
**PICOTEE.** EJJ. White center, purple edge. Variable.  
**PIED PIPER.** BD. White, striped red, flushed rose.  
**PILGRIM.** EGHJ. Deep rose-pink, spreading.  
**PINKIE.** EK. Deep rose-pink, yellow suffusion.  
**PINK STAR.** EIK. Begonia-rose. Large. Midseason.  
**PINNOCHIO.** EJ. White with stripes lacquer-red.  
**PIPPIN.** EIJ. Pink to rose, base of tube almost white.  
**PIRATE.** DEIJL. A little lighter than scarlet-red.  
**PIXIE.** DIJ. White, rayed pink, blotch red.  
**POLAR SEA.** DL. Frilled, white, chartreuse blush.  
**POLONAISE.** E. White and magenta stripes.  
**PRELATE.** EI. Deep rose-pink with rose dots.  
**PRESTO.** EIJK. Red sanded and striped darker red.  
**PRODIGAL.** DEHJ. White, sanded and striped purple.  
**PROGRESS.** DEKL. Mallow-pink, toward white at center.  
**PROSPERITY.** EIK. Purple. Large. Freely produced.  
**PRUDENCE.** EIJ. Rose color flowers. Late April.  
**PUCK.** EHJ. White, sanded striped red, yellow blotch.  
**PUNCHINELLO.** E. White, sanded purple, blotch green.  
**QUAKERESS.** E. White, flaked purple.  
**QUEST.** EJK. Lavender-pink, large, prolific.  
**RADIANCE.** DEK. Deep rose-pink, rose blotch.  
**RANGER.** BE. Double white, suggestion of chartreuse.  
**RED BIRD.** DEHL. Scarlet-red, semievergreen.  
**RED HUSSAR.** EJJ. Rose, tube red. Showy.  
**RED ROBE.** E. Nopal red blotched rose.  
**REFRAIN.** DE. White, suffused pink, hose-in-hose.  
**REFULGENCE.** DJL. Rose color, yellow at base.  
**REGINA.** EI. Deep rose-pink. Large.  
**REMEMBRANCE.** EJ. Violet-rose with tiny rose dot.  
**REQUIEM.** EI. White chartreuse blotch, magenta stripes.  
**REVERY.** E. Pale rose, freely produced.  
**REWARD.** I. Lavender-pink, large, mid-April.  
**RHAPSODY.** EJ. Rose-pink, red blotch, frilled.  
**RISE SUN.** EJJ. Dark pink with blotch, large.  
**ROBINHOOD.** E. Deep rose-red, pistil scarlet.  
**ROGUE.** EGI. White, chartreuse blotch, purple flakes.  
**ROSALIE.** E. Brilliant pink, large. Excellent.  
**ROSE ASH.** EI. Geranium-pink, large, late May.  
**ROSELIGHT.** EKL. Clear pink, large, mid-April.  
**ROSETTE.** E. Red, large, double, mid-April.  
**ROUNDELAY.** DEI. White with few purple stripes.  
**SAFRANO.** EJ. White with a touch of chartreuse.  
**SAGA.** D. Frilled pink flowers, rose blotch.  
**SAGITTARIUS.** BCDG. Brilliant pink, salmon undertone.  
**SAMITE.** EH. Pure white. A very early bloomer.  
**SAMSON.** EGH. Rose with yellow undertone. Large.  
**SAPPHO.** E. Rose-purple with purplish blotch.  
**SARABANDE.** EJ. White center, edged purple.  
**SATIN ROBE.** EGIJ. Pink, hose-in-hose. Late April.  
**SATYR.** EIK. White, purplish flakes, yellow blotch.  
**SCHERZO.** E. White with violet stripes. Late May.  
**SCHOLAR.** EHJ. White, green blotch, lavender stripes.  
**SCOUT.** EKL. Pale rose-pink flowers freely produced.  
**SEAFOAM.** EGI. White, frilled, yellow in throat.  
**SEASHELL.** EIJK. Deep rose-pink, almost white at base.  
**SEBASTIAN.** EJKL. Rose, hose-in-hose. Early April.  
**SENECA.** EL. Very large, purple, red marks, white base.  
**SERENADE.** EH. Salmon-pink, blotch of tyrian-rose.  
**SERENITY.** EHI. Rose-pink, large. Mid-April.  
**SHANNON.** CI. Pale orange, flowers large.  
**SHEILA.** CEJK. Light pink fading to white.  
**SHIMMER.** EIJ. White, sanded, striped and flaked rose.  
**SIGNAL.** EI. Rose, starry. Large. Mid-April.  
**SILVER CUP.** E. A superb Ledifolia Alba flaked purple.  
**SILVER LACE.** EI. White, green blotch, purple stripes.  
**SILVER MIST.** E. White, sanded and flaked magenta.  
**SNOWCLAD.** CEG. White, chartreuse blotch, ruffled.  
**SNOWWREATH.** E. Pure white, chartreuse blotch.  
**SONATA.** EJ. Ruffled white, banded and striped purple.  
**SORCERER.** E. White, sanded and striped purple.  
**SOUVENIR.** H. Salmon-pink, hose-in-hose.  
**SPRITE.** EJK. Mallow-pink, large. Mid-April.

## Glenn Dale Azaleas (Continued)

**STAMPEDE.** E. Rose-doree, purple dots in blotch.  
**STERLING.** CDEI. Deep rose-pink. Early June.  
**SUSANNAH.** E. White with broad purple edges.  
**SUWANEE.** E. Rose-pink, large. Late April.  
**SWAGGER.** HJ. White, sanded, striped red. Variable.  
**SWANSONG.** CEI. White with yellow blotch. Large.  
**SWASHBUCKLER.** EIJ. Rose-doree, blotch red.  
**TAFFETA.** E. White, sanded and striped purple.  
**TALISMAN.** E. White, sanded and striped red.  
**TANAGER.** E. Brilliant red with red blotch.  
**TANGO.** E. Pink with salmon shadings. Striking.  
**TARTAR.** E. Red, hose-in-hose. Early.  
**TEMPLAR.** EL. Mallow-purple, white base tube.  
**TEMPATION.** E. Pink, darker at tip of petals.  
**THISBE.** EI. Geranium-pink, blotch begonia-pink.  
**TOMBOY.** E. White, yellow blotch, striped and sanded red.  
**TREASURE.** CDEGHI. Should replace Ledifolia Alba.  
**TRILBY.** EIJK. Amaranth-pink, large, late April.  
**TRINKET.** EI. White with few pale pink flakes.  
**TRISTAN.** E. Rose with yellow undertone. Brilliant.  
**TROPHY.** EIL. Pink, clear rose blotch. Large.  
**TROUPER.** DEI. Nopal-red. Early to mid-April.  
**TWINKLES.** EH. Rose color, yellow suffusion at base.  
**UNDINE.** DE. White with green dots. Mid-May.  
**URSULA.** DE. La France-pink, darker at margins.  
**VALKYRIE.** JL. Self mallow-purple, deeper at edges.  
**VANGUARD.** EK. White, yellow blotch, rose stripes.  
**VANITY.** EJK. Deep rose-pink, starry. Mid-season.  
**VELVET.** EI. Very brilliant begonia-rose. Late April.  
**VESPER.** BI. White, chartreuse throat.  
**VESTAL.** CEGHI. One of the very best white Azaleas.  
**VETERAN.** DEKL. Light purple, purple dots.  
**VIKING.** EJ. Light mallow-purple. A Poukhanese variety.  
**VINTAGE.** EI. Pale rosaline-purple. Late April.  
**VIOLETTA.** EJ. Light mallow-purple. Mid-April.  
**VISION.** EL. Brilliant pink, paler in center.  
**VOLCAN.** E. Purple with brighter dots.  
**WANDERER.** DE. Deep rose-pink with purple dots.  
**WARRIOR.** EI. Mallow-purple, blotch rose-red.  
**WAVELET.** DE. White with yellow blotch. Large.  
**WHIMSICAL.** EI. White, very little chartreuse blotch.  
**WINEDROP.** EI. White, sanded and striped purple.  
**WINNER.** I. Pink, hose-in-hose. Late April.  
**WISDOM.** EHI. Pure white with chartreuse blotch.  
**WITCHERY.** DEK. Clear pink, large. Mid-April.  
**YOEMAN.** EIK. White, striped red. Large.  
**YOUTH.** EJK. Purple with very little dotting.  
**ZEALOT.** DEI. Pink, rose blotch.  
**ZEPHYR.** BIK. White, flaked and sanded pink.

**THE AZALEA BOOK** by Frederic P. Lee and many other distinguished Azalea growers. This book tells more about Azaleas than any other source we know of and it is told in an understandable language so the amateur as well as the professional can easily understand it. If you want to order it and for any reason you are not satisfied we will refund the \$8.95 you paid us for it. Price \$8.95 postpaid. 324 big pages.



ILEX CORNUTA 'ROTUNDA'. See page 16.

## \* **EDCO IRON**

For experimental use in the control of chlorosis (lack of chlorophyl) in azaleas, gardenias, roses, citrus crops, etc.

Results to date have shown Edco Iron to be very effective in correcting chlorosis in the above crops. Chlorosis may be caused by the excess or deficiency of several major or minor nutrient elements in the plant besides iron, and it may be caused by an excess of water or its lack, but Edco Iron commonly seems to help correct the effect if not the cause of these several conditions.

Full directions for using with each lot.

Prices: 1 lb. \$2.30; 10 or more lbs. at \$2.00 per lb.

## **Grafting Is Easy**

You have often wanted to propagate some plants of a scarce or high priced variety but did not have the proper facilities to do it with. With a new outfit we are offering, you can do it yourself, as easily as making an old-fashioned graft. You take a branch of the shrub or tree you wish to graft (leaving it on the parent plant) girdle the branch or twig, put damp peat moss or damp sphagnum moss around the girdled part and wrap it tightly with this new waterproof plastic (in sheets) and tie it, top and bottom, with rubber bands. Generally within six to eight weeks the twig is rooted ready to pot. It requires no watering or other attention until ready to pot. Complete outfit (enough plastic sheets and rubber bands to make 100 grafts) with complete instructions how to do the grafting, for \$5.00 postpaid.

## **A FASCINATING HOBBY**

Growing Azaleas is a hobby which provides an ever increasing source of interest. There are so many species to be had and so many almost breath-taking new hybrids being produced, that one is amazed at the magnificent display that we may have with only a small space of ground and a few of the newer plants that are now being offered. If you want a stimulating (and profitable) hobby that grows more interesting, beautiful and valuable every year, then grow azaleas.

## **Root Cuttings** **better and quicker** with **ROOTONE**

**Just Dust and Plant**

**No Solutions      No Waiting      No Watching**

We recommend ROOTONE because we have found it of much help to us in rooting cuttings, both in saving of time and in increased roots to the cutting. We use it on all the cuttings we plant. We know it pays us both in better roots and time saved in cutting beds.

**2-oz. jar \$1.25; 1-lb. can \$5.00 postpaid**

### **AS GOOD AS CAN BE GROWN**

We are exerting effort to produce the very best stock that can be grown, and in our fifty-one years' experience we believe we have never offered bigger values than we are offering this season. Even with the short supply of Lining-Out stock we have kept our prices at a low level. We feel sure you will be more than pleased with the stock we send you if you give us your order.

We try to secure our propagating wood from only the very best type of plants, and by doing this we can furnish you stock that should be of the best that it is possible for you to get anywhere, regardless of price.

## HORTICULTURAL BOOKS AVAILABLE THROUGH US, POSTPAID

### SHRUBS AND VINES FOR AMERICAN GARDENS

Donald Wyman. \$8.00

A brand new book and I find it the most informative and interesting one I have read in a long time. There is so much good in it I cannot begin to tell about it. If you want to send us \$7.50 for one and if after getting it you are not fully satisfied send it back and we will return the \$8.00.

### THE AFRICAN VIOLET. Helen Van Pelt Wilson. \$3.50.

A beautiful book covering every aspect of culture, listing 175 varieties. Profusely illustrated. Highly recommended for Saintpaulia fans everywhere!

### HOW TO INCREASE PLANTS. Hottes. \$3.50.

Presents all the methods followed by the commercial propagator. Written especially so that the amateur can readily increase his own plants.

### BOOK OF SHRUBS. Hottes. \$4.95

A wealth of information in helping you make a success in growing and selling shrubs. 448 pages.

### BOOK OF TREES. Hottes. \$4.00.

Propagating, transplanting, growing and pruning thoroughly treated in this 448 page book. Invaluable to every nurseryman.

### NEW DESIGNS OF SMALL PROPERTIES.

M. E. Bottomley. \$4.00.

There are dozens of exciting plot designs to inspire the home owner in this stimulating idea-book on landscape design. Each type of design—formal, informal, modern, and gardenesque—is treated separately and illustrated with typical layout plans.

### THE NURSERY MANUAL. Bailey. \$6.75.

Indispensable to everyone who propagates plants! This manual contains an alphabetical list of plants with full directions under each, telling how to propagate by seed, layering, cutting, budding, or grafting. Dr. Bailey includes an invaluable description of the main insects and diseases and their control. 240 illus.; 465 pages.

### HORTUS II. (Bailey) \$13.50.

Easy to use, accurate and non-technical, this great book comes closer than any other single volume to answering all your garden questions. It contains complete information on every kind of ornamental, fruit and vegetable plant grown today 778 pages.

### MANUAL OF CULTIVATED TREES AND SHRUBS.

Alfred Rehder. \$12.50.

This standard reference will be welcomed by all who are interested in the cultivated trees and shrubs hardy in North America. It presents a systematic and descriptive enumeration of 2,550 species and their many varieties. Identification is facilitated by analytical keys. An exact description of each tree is given together with brief notes on its economic and ornamental properties. A glossary, complete index of author's names and a map showing zones of hardiness are also included. Map; 996 pages; 5 $\frac{1}{8}$  x 8 $\frac{3}{4}$  inches.

### HOLLIES. H. Harold Hume. \$6.75.

Nurserymen and gardeners (amateur and professional) all have been waiting eagerly for a book of this sort. This is the most complete book of Hollies ever published.

In this book is the help and information as to varieties, propagation, planting, culture and orcharding of Hollies.

The many varieties of American, English, Chinese and Japanese are fully described and discussed. Many black and color illustrations.

Price \$6.75.

### GROUND COVER PLANTS. Donald Wyman. \$4.75.

A guide to neat and decorative substitutes for grass. Here is the first book ever published dealing exclusively with ground covers, those low-growing plants which are used to carpet the ground in areas where grass is impractical. Full information what, where, when and how. A lot of useful information not found elsewhere.

### SOIL STERILIZATION. Lawrence. \$4.25.

Covers the whole range of soil sterilization. Invaluable to nurserymen, gardeners, students and teachers.

### LANDSCAPING YOUR OWN HOME. Dustan. \$3.95.

Clear instructions for every stage in designing and planting. Photographs, drawings, plants lists and plans. Miss Dustan has written this common-sense, delightful, easy-to-use book to guide the home-owner in planning and planting his grounds. Step by step covers the points necessary to know in planting small properties. Equally as helpful to the landscape planter.

## HORTICULTURAL BOOKS AVAILABLE THROUGH US, POSTPAID

### AZALEAS—Kinds and Culture by H. H. Hume

This new book, written by an outstanding authority, presents a wealth of up-to-date information on Azaleas. All details in the successful growing of Azaleas are carefully explained. Describes typical soils; how to grow them to the most favorable condition; best method of planting and growing on; how to feed, mulch, and water them; control pests and insects and various methods of propagating them. Beautiful full color and black and white plates. Worth many times its cost of \$6.00 postpaid.

### PLANT PROPAGATION PRACTICES

A new book on propagation by James S. Wells. It is about the most practical one of its kind that we have ever seen. If you propagate plants and want to order this book we will let you return it if you do not think it worth the price of \$7.50 and we will return your remittance. Contains 344 pages, and many illustrations.

### THE ARNOLD ARBORETUM GARDEN BOOK

A new book by Donald Wyman, 354 pages and priced at \$5.95. Just one plant or tree will pay for it and we will guarantee you will want to keep it. If you don't think it worth this send the book back to us and we will refund your \$5.95. We have found several single items in it worth more to us than the cost of the entire book.

**AMERICA'S GARDEN BOOK** by the Browns. This 750 page garden book is full of information on all phases of gardens—Flowers, fruits, trees, shrubs, etc. A lot of information for only \$7.95 postpaid.

**THE AZALEA BOOK** by Frederic P. Lee and many other distinguished Azalea growers. This book tells more about Azaleas than any other source we know of and it is told in an understandable language so the amateur as well as the professional can easily understand it. If you want to order it and for any reason you are not satisfied we will refund the \$8.95 you paid us for it. Price \$8.95 postpaid. 324 big pages.

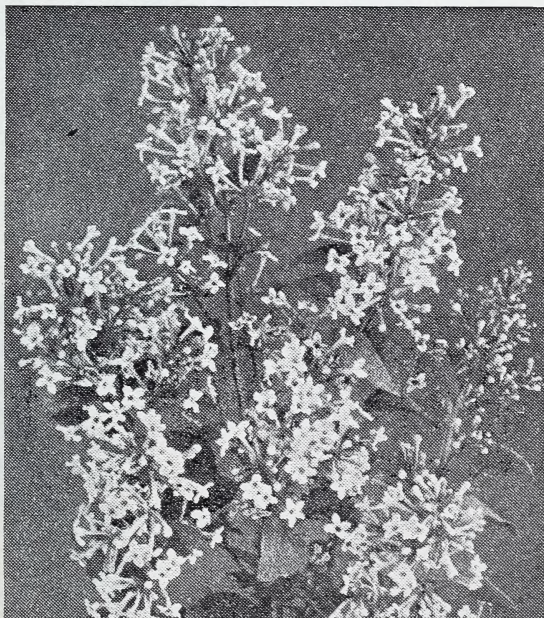

### SYRINGA MICROPHYLLA SUPERBA

A new variety. Flowers having same fragrance as Daphne which gives it the popular name Daphne Lilac. Grows 4 to 5 feet high. The entire plant in flower is a huge bouquet. Red in bud opening to soft pink. See page 25 for prices.



### CYTISUS BATTANDIERI

Mr. Will Ingwersen writing in the July 21, 1956 issue of *Gardeners Chronicle* says "There are few more beautiful shrubs in a small garden than *Cytisus Battandieri*. It is seldom disturbed by weather conditions, and my own specimen has emerged triumphantly from one of the worst winters I can remember for many years and is now a sheet of iridescent silver leaves, among which gleam, with all the brilliance of sunlight, great clusters of rich golden flowers. Not the least of this fine plant's many attractions is the intense fragrance of ripe fruits which the flowers exhale. It is like no other flower scent that I know."

	Each	10	100	1000
* 1 yr. seedlings 6-12 in.....		\$5.00	\$35.00	
18 to 24 in.....	\$2.00	17.50	150.00	

### RED LEAF JAPANESE BARBERRY

(*Berberis Thunbergi Atropurpurea*)

We have a very nice lot of Red Leaf Japanese Barberry in lining-out sizes. Last season did not have near enough to fill our orders for this but have a larger stock this season and will appreciate your orders for it.

	10	100	1000
* 6 to 9 in. 2 yr. S.....		\$6.00	\$50.00
* 9 to 12 in. 2 yr. S.....		7.50	65.00
* 12 to 18 in. 2 yr. S.....		12.50	100.00

### ALUMINUM PLANT TAGS

Very convenient to use. Lasts years.  $\frac{3}{4}$  inch wide,  $3\frac{1}{2}$  inches long.

Made of thin aluminum. Can be embossed with ordinary lead pencil just like writing on an ordinary wood label. Permits writing label right in field.

100 for \$3.50, 500 for \$15.00, 1000 for \$25.00 Postpaid.

Many items in this catalog will undoubtedly be sold out before the season is over. We suggest you place your order as early as possible.





**PIERIS JAPONICA** (Japanese Pieris)



The Always Popular **AZALEA HINODEGIRI**



**MAGNOLIA GRANDIFLORA**



**MAGNOLIA SOULANGEANA**

We have some very nice plants this season. Hundreds of them 2 feet to 8 feet tall.

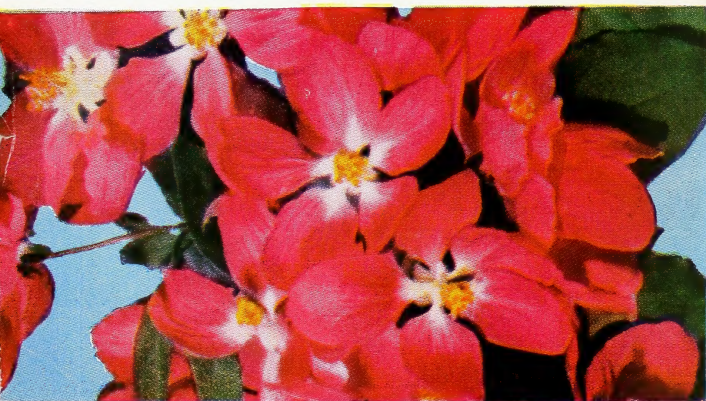

**ALMEY—RED FLOWERING CRABAPPLE**



**ACER PLATANOIDES SCHWEDLERI NIGRA**  
(Plant Pat. 735) (Crimson King Norway Maple)