

Historic, archived document

Do not assume content reflects current scientific knowledge, policies, or practices.



Early-Blooming Shrubs are Indispensable in Spring

ESTABLISHED IN 1906

TINGLE'S
Wholesale Price List

FALL 1967—SPRING 1968

TINGLE NURSERY CO.
Pittsville • Maryland 21850

Member American, Delmarva and
Maryland Associations of Nurserymen

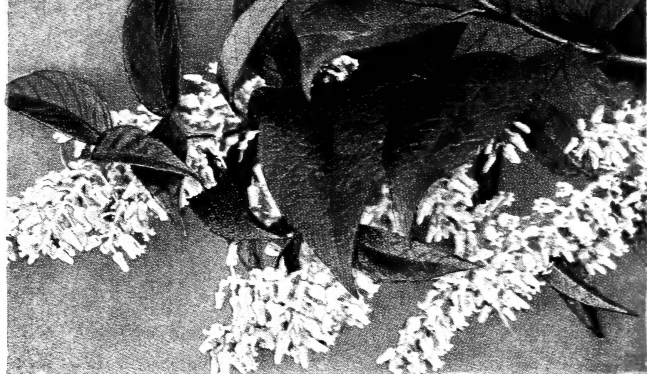

LEUCOTHOE CATESBAEI

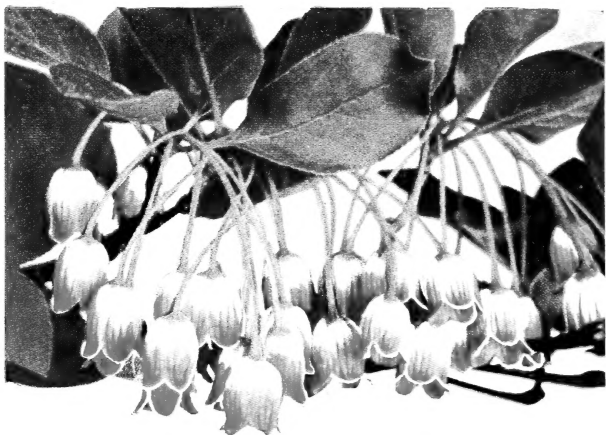

ENKIANTHUS CAMPANULATUS



CAMELLIA SASANQUA, SHOWA NO SAKAE

Telephone:
Pittsville, Md., 835-3001
Area Code 301

READ BEFORE ORDERING

Be sure to give your Zip Code Number

To be sure of getting your plants while you are here we should have your order in advance of your coming so we can have them ready for you, as we may not be able to dig the stock while you are here.

Business Information

NOT OPEN ON SUNDAYS AND SATURDAYS.

THESE PRICES are in effect Fall 1967, Spring 1968.

All previous prices cancelled.

ALL OUR STOCK is fresh dug for each order. None of it is in storage.

PRICES named in this Trade List apply only to orders placed by nurserymen, florists, and dealers. Maryland customers are subject to 3% sales tax or send your License Number. All delivery costs are to be paid by purchaser.

PACKING. Boxes and bales will be charged costs of material and labor used. We will add this cost to your invoice. This cost applies whether you remit with order or buy on time terms.

CLAIMS, if any, must be made immediately upon receipt of goods, and if just, made satisfactory, but in no case are we responsible for more than the purchase price of the stock in question. We will not be responsible for failure to fill orders in full or for any damage or delay to stock after delivery to the transportation company. Claims not made within ten days cannot be honored.

TERMS. Net, no discount or net 30 days from date of shipment to those of known responsibility but must have satisfactory business references from others or remittance must accompany order. Those desiring stock shipped C.O.D. will please remit one-fourth the amount of their purchase when ordering. Other terms by special arrangement. 1% per month interest will be charged if not paid when due.

NON-WARRANTY. We give no warranty, expressed or implied, the purchaser assuming all risk and responsibility of transportation, growth, planting, life of stock or any other matter on any stock we sell. We send out good stock, carefully grown and packed but cannot control conditions after it leaves our care. We exercise the greatest care to keep our stock true to name and are willing to replace on proper proof any stock that may prove otherwise, or refund the amount paid us for such stock, but it is mutually agreed that we shall not at any time be liable for any greater amount.

TELL US HOW TO SHIP, whether by express or parcel post. It is mutually agreed that whether you name the route or leave it to our own selection, we will not in any way be responsible for time or condition of delivery and our responsibility ceases upon our delivery to the transportation company. We cannot ship by railway freight.

HARDINESS OF PLANTS. When hardiness of plants is mentioned herein it applies to this section.

TIME OF SHIPMENT. We ship most every week in the year with the possible exception of during the winter when bad weather makes it impossible. Of course, there is a regular season for shipping the different plants, but if you want them out of season and are willing to take the risk of good delivery, we will pack with the utmost care and get them off to you at most any time you want them. Risky shipping in hot summer.

PLAN TO VISIT OUR NURSERY

We will certainly be glad to have you come to see our stock for yourself. We believe you will find it compares favorably with that grown by other nurseries. We are on the Eastern Shore of Maryland, 100 miles south of Wilmington, Delaware, 100 miles from Chesapeake Bay bridge and tunnel via Norfolk, Va., 90 miles from Annapolis, Md., via Chesapeake Bay Bridge, 150 miles from Baltimore, Md., via Elkton, Md., 225 miles from New York, N.Y. We are on U.S. Route 50, 10 miles east of Salisbury, Maryland, on the Delmarva Eastern Shore.

Did you read above?

AZALEAS

Sizes of azaleas are as follows: 2 in. pot plants are a rooted cutting grown in the pot one season, 2 yr. size grown one year in pot and one year in field beds, 3 yr. size have been grown in pot one year and field beds two years and 4 yr. size grown in pot one year and field bed three years.

KURUME AZALEAS

The Kurume Azaleas are one of the most showy of all flowers for the garden. They are also well adapted to forcing—thousands of them being sold for Easter, Mother's Day, and Decoration Day. They are comparatively easy to grow and make such a wonderful display that the demand is constantly increasing. Many of the varieties are hardy out-of-doors as far north as Long Island. They are extremely floriferous, and in season, the blossoms completely cover the plants. The colors are almost every hue and shade except yellow, as you will find below.

We will furnish one to five plants of a variety and size at each rate; five to 25 of a variety and size at the ten rate; 25 or more of a variety and size at the 100 rate.

If a variety is listed at 10 rate and not each rate there will be an additional charge of 15 cents per plant if less than 5 are ordered.

Items marked by an asterisk (*) are classed as Lining-Out stock.

	Each	10	100	1000
ADDY WERY. Blood red. New from Holland. Attractive.				
* 2 yr. rooted cuttings			\$7.50	\$70.00
* 2 in. pot plants 2 yr	\$3.00		20.00	
* 4 yr. field bed XX trans.....	6.00		50.00	
AMOENA. Rose-purple. Hardy; early flowering.				
12 to 15 in. B&B	\$2.25	\$20.00		
18 to 24 in. B&B	3.50	30.00		
BLAAUWS PINK. A new good pink.				
2 yr. field beds XX trans.	\$4.00		\$30.00	
3 yr. field beds XX trans.	5.00		40.00	
4 yr. field beds XX trans.	6.00		50.00	
BRIDESMAID. Glowing salmon-pink in large clusters.				
2 yr. rooted cuttings			\$8.00	\$75.00
2 in. pot plants 1 yr.	\$2.00		15.00	
2 yr. field XX trans.	3.00		27.50	
* 4 yr. field bed XX trans.	6.00		50.00	
12 to 15 in. B&B	\$2.25	20.00		
15 to 18 in. B&B	3.00	27.50		
CHRISTMAS CHEER. Very brilliant red. Shiny leaves.				
4 yr. field beds XX trans.	\$6.00		\$50.00	
CORAL BELLS. Shell-pink, shading deeper at center.				
Rooted cuttings			\$7.50	\$70.00
* 2 in. pot plants 2 yr.	\$3.00		20.00	
2 yr. field beds XX trans.	4.00		30.00	
* 3 yr. field beds XX trans.	5.00		40.00	
4 yr. field beds XX trans.	6.00		50.00	
8 to 10 in. B&B	\$1.75	15.00		
10 to 12 in. B&B	2.00	17.50		
12 to 15 in. B&B	2.25	20.00		
CORAL PEARCE. Deeper pink than Pink Pearl.				
4 yr. field beds XX trans.	\$6.00		\$50.00	
DELAWARE VALLEY WHITE. A hardier, larger white.				
2 yr. rooted cuttings			\$8.00	\$75.00
2 in. pot plants 2 yr.	\$3.00		20.00	
* 2 in. pot plants 1 yr.	2.00		15.00	
* 2 yr. field beds XX trans.	3.50		27.50	
* 3 yr. field beds XX trans.	5.00		40.00	
* 4 yr. field beds XX trans.	6.00		50.00	
8 to 10 in. B&B	\$1.75	15.00	135.00	
10 to 12 in. B&B	2.00	17.50	165.00	
12 to 15 in. B&B	2.25	20.00	185.00	
15 to 18 in. B&B	3.00	27.50		
FLAME. Bright flame-red suffused with copper. Early.				
* 2 in. pot plants 2 yr.	\$2.50		\$20.00	
4 yr. field beds XX trans.	6.00		50.00	
FLAME CREEPER. Very low grower; flame color.				
* 2 in. pot plants	\$3.00		\$25.00	
GOOD TIMES. Pink. Very hardy. Heavy bloomer.				
* 2 yr. field beds XX trans.	\$3.50		\$30.00	
* 4 yr. field beds XX trans.	6.00		50.00	
HAHN'S RED. Late red. Much in demand now.				
* 2 in. pot plants	\$3.50		\$30.00	
2 yr. field beds XX trans.	4.00		35.00	
4 yr. field beds XX trans.	6.00		50.00	
HERSHEY'S ORANGE. Bright, orange-red flowers.				
* 3 yr. field beds XX trans.	\$5.50		\$45.00	
* 4 yr. field beds XX trans.	6.50		60.00	
12 to 15 in. B&B	\$2.50	22.50		
15 to 18 in. B&B	3.00	27.50		

	Each	10	100	1000
HERSHEY'S RED. Double, bright red flowers.	Never	enough	of these.	
2 yr. field beds XX trans.	\$4.00	\$30.00		
* 3 yr. field beds XX trans.	5.50	45.00	\$400.00	
* 4 yr. field beds XX trans.	6.50	60.00		
10 to 12 in. B&B	\$2.25	20.00		
12 to 15 in. B&B	3.00	27.50		
MARTINS WHITE. A new hardy white.				
2 yr. field beds XX trans.	\$4.00	\$30.00		
4 yr. field beds XX trans.	6.00	50.00		
HERSHEY'S PURPLE. A good tall growing purple.				
2 yr. field beds XX trans.	\$4.00	\$30.00		
* 4 yr. field beds XX trans.	6.50	60.00		
HERSHEY'S SALMON. One of the best salmon.				
* 2 yr. rooted cuttings		\$10.00	\$80.00	
3 yr. field beds XX trans.	\$5.50	45.00		
4 yr. field beds XX trans.	6.50	60.00		
HERSHEY'S SALMON NO. 2. Brilliant salmon-red flowers.				
* 2 yr. rooted cuttings		\$10.00	\$80.00	
2 yr. field beds XX trans.	\$5.00	40.00		
* 4 yr. field beds XX trans.	6.50	60.00		
HEXE. Large crimson-red flowers. Late bloomers.				
* 2 in. potted plants	\$3.00	\$20.00		
* 2 yr. field beds XX trans.	4.00	30.00		
* 3 yr. field beds XX trans.	5.00	40.00		
* 4 yr. field beds XX trans.	6.00	50.00		
6 to 8 in. B&B	\$1.50	12.50		
HIAWATHA. Crimson-carmine, hose-in-hose. Dwarf, late.				
4 yr. field beds XX trans.	\$6.00	\$50.00		
HINODEGIRL. Brilliant scarlet. Most popular azalea.				
2 yr. rooted cuttings		\$8.00	\$70.00	
* 2 in. pot plants 1 yr.	\$2.00	17.50		
2 in. pot plants 2 yr.	2.50	20.00		
2 yr. field beds XX trans.	4.00	30.00		
* 3 yr. field beds XX trans.	5.00	40.00		
* 4 yr. field beds XX trans.	6.00	50.00		
8 to 10 in. B&B	\$1.50	12.50	100.00	
10 to 12 in. B&B	1.75	15.00	125.00	
12 to 15 in. B&B	2.00	17.50	150.00	
15 to 18 in. B&B	2.50	22.50	200.00	
HINO-CRIMSON. Brilliant red. Good. Keeps color well.				
2 yr. rooted cuttings		\$8.00	\$70.00	
2 in. pot plants 2 yr.	\$2.50	20.00		
* 2 yr. field beds XX trans.	4.00	30.00		
* 3 yr. field beds XX trans.	5.00	40.00		
* 4 yr. field beds XX trans.	6.00	50.00		
8 to 10 in. B&B	\$1.50	12.50	100.00	
10 to 12 in. B&B	1.75	15.00	125.00	
12 to 15 in. B&B	2.00	17.50	150.00	
15 to 18 in. B&B	2.50	22.50		
HINOMAYO. Beautiful soft pink flowers. Hardy.				
2 yr. rooted cuttings		\$8.00	\$70.00	
2 yr. field beds XX trans.	\$4.00	30.00		
4 yr. field beds XX trans.	6.00	50.00		
8 to 10 in. B&B	\$2.00	17.50		
J. T. LOVETT. Salmon-red. Large. Late blooming.				
2 yr. rooted cuttings		\$8.00	\$70.00	
2 yr. field beds XX trans.	\$4.00	30.00		
4 yr. field beds XX trans.	6.00	50.00		
8 to 10 in. B&B	\$1.75	15.00		
KAREN. A purple beauty.				
2 yr. field beds XX trans.	\$4.00	\$30.00		
* 4 yr. field beds XX trans.	6.50	55.00		
MACRANTHA. Large salmon-red flowers. Late blooming.				
* 4 yr. field beds XX trans.	\$6.00	\$50.00		
MACRANTHA FL. PL. Double, salmon-red. Late.				
4 yr. field beds XX trans.	\$6.00	\$50.00		
MAXWELLI. Large carmine-red flowers.				
2 yr. field beds XX trans.	\$4.00	\$30.00		
* 4 yr. field beds XX trans.	6.00	50.00		
MAY GLORY. Hinodegiri-red. About a week later.				
* 2 yr. rooted cuttings		\$8.00	\$70.00	
2 yr. field beds XX trans.	\$4.00	30.00		
* 4 yr. field beds XX trans.	6.00	50.00		
MONTROSE. Single, bright rose-pink blooms.				
4 yr. field beds XX trans.	\$6.00	\$50.00		
PINK PEARL. Deep tinted pink. A very good one.				
* Rooted cuttings		\$8.00	\$75.00	
* 2 in. pot plants	\$3.00	20.00		
* 3 yr. field beds XX trans.	5.00	40.00		
* 4 yr. field beds XX trans.	6.00	50.00		
8 to 10 in. B&B	\$1.75	15.00		

	Each	10	100	1000
RED PROGRESS. A much larger red Hinodegiri. Tall grower.				
* 2 yr. field beds XX trans		\$4.00	\$30.00	
10 to 12 in. B&B	\$2.25	20.00		
12 to 15 in. B&B	2.50	22.50		
RUTH MAY. A new one from Connecticut. Light pink.				
* 2 yr. rooted cuttings			\$8.00	\$75.00
* 2 in. pot 2 yr.		\$3.00	20.00	
SAKATA RED. A new one from Japan.				
* *4 yr. field beds XX trans.		\$6.00	\$50.00	
SALMON BEAUTY. Large salmon-pink flowers.				
* *2 yr. field beds XX trans.		\$4.00	\$30.00	
4 yr. field beds XX trans.		6.00	50.00	
8 to 10 in. B&B	\$1.75	15.00		
SHERWOODI. Orchid flower. Hardy. Very popular.				
* 4 yr. field beds XX trans.		\$6.00	\$50.00	
SHERWOOD RED. Red flowers. Growing in favor.				
* 2 yr. rooted cuttings			\$8.00	\$70.00
* 4 yr. field beds XX trans.		\$6.00	50.00	
12 to 15 in. B&B	\$2.50	20.00		
15 to 18 in. B&B	3.00	25.00		
SNOW. Large pure white hose-in-hose flowers. The old standby.				
* Rooted cuttings			\$8.00	\$75.00
* 2 in. pot plants 2 yr.		\$3.00	20.00	
* 2 yr. field beds XX trans.		4.00	30.00	
* 3 yr. field beds XX trans.		5.00	40.00	
* 4 yr. field beds XX trans.		6.00	50.00	
8 to 10 in. B&B	\$2.25	20.00		
10 to 12 in. B&B	2.50	22.50		
12 to 15 in. B&B	3.00	25.00		
SUNSTAR. Dark rose-pink with carmine stripes.				
* 2 yr. field beds XX trans.		\$4.00	\$30.00	
* 4 yr. field beds XX trans.		6.00	50.00	
SWEETBRIAR. Rose-pink. One of the best bloomers.				
* 2 yr. rooted cuttings			\$8.00	\$75.00
2 yr. field beds XX trans.		\$4.00	30.00	
* 3 yr. field beds XX trans.		5.00	40.00	
* 4 yr. field beds XX trans.		6.00	50.00	
10 to 12 in. B&B	\$2.00	17.50		
12 to 15 in. B&B	2.50	22.50		
15 to 18 in. B&B	3.00	27.50		
VESUVIUS. Bright salmon-red with darker blotch in center.				
2 yr. rooted cuttings			\$8.00	\$75.00

GABLE'S HARDIER AZALEAS

Mr. Joseph B. Gable of Pennsylvania has spent almost a lifetime working with Azaleas and Rhododendrons. Many years ago he started breeding azaleas with the hopes of producing a hardier type of evergreen azalea in a good color range than then available. He has had wonderful success and is now recognized as the leader in this field.

As to hardiness: these varieties will average hardier than Hinodegiri and Amoena and much hardier than the other Kurumes. All have lived and flowered in the open field where they have withstood temperatures of twenty below zero and more in the past few winters with only negligible injury to a few. Most of them were uninjured.

BILLY (37G). Bright red single flowers.				
2 in. pot plants 2 yr.		\$3.00	\$20.00	
6 to 8 in. B&B	\$1.50	13.50		
10 to 12 in. B&B	2.00	18.50		
BOUDOIR (17G). Large watermelon-pink flowers.				
2 yr. rooted cuttings			\$8.00	\$75.00
2 in. pot plants 2 yr.		\$3.00	20.00	
4 yr. field beds XX trans.		6.00	50.00	
CAMEO (2G). Double soft pink flowers. Quite attractive.				
2 yr. rooted cuttings			\$8.00	\$75.00
2 in. pot plants 2 yr.		\$3.00	20.00	
4 yr. field beds XX trans.		6.00	50.00	
CAROL (B8G). Bright pink, hose-in-hose, free flowering.				
2 yr. rooted cuttings			\$8.00	\$75.00
2 in. pot plants 2 yr.		\$3.00	\$20.00	
12 to 15 in. B&B	\$2.50	22.50		
CAROLINE GABLE (96G). Radiant pink. Very noticeable.				
10 to 12 in. B&B	\$2.00	\$18.50		
12 to 15 in. B&B	2.50	23.50		
15 to 18 in. B&B	3.00	28.50		
CHARLOTTE (52G). Lavender with red spots.				
2 in. pot plants 2 yr.		\$3.00	\$20.00	
4 yr. field beds XX trans.		6.00	50.00	

	Each	10	100	1000
CORSAGE (16G). Large orchid blooms. Single. Popular.				
* 2 yr. rooted cuttings			\$8.00	\$75.00
* 2 in. pot plants 2 yr.		\$3.00	20.00	
* 4 yr. field beds XX trans.		6.00	50.00	
12 to 15 in.	\$2.50			
18 to 24 in.	4.00			
EDNA (34G). Bright pink, hose-in-hose. A good one.				
2 in. pot plants 2 yr.		\$3.00	\$20.00	
6 to 8 in. B&B	\$1.25	11.00		
8 to 10 in. B&B	1.50	13.50		
18 to 24 in. B&B	4.00	37.50		
ELIZABETH GABLE (21G). Rose-pink, late. Demand great.				
2 yr. rooted cuttings			\$8.00	\$75.00
ETHELWYN (49G). Light pink single flowers.				
* 4 yr. field beds XX trans.		\$6.00	\$50.00	
24 to 30 in. B&B	\$5.00	45.00		
30 to 36 in. B&B	6.00	55.00		
FOREST FIRE (K10G). Flame color red.				
* 4 yr. field beds XX trans.		\$6.00	\$50.00	
FRINGED BEAUTY. Pink, single fringed flowers.				
2 in. pot plants 2 yr.		\$3.00	\$20.00	
* 4 yr. field beds XX trans.		6.00	50.00	
6 to 8 in. B&B	\$1.25	11.00		
10 to 12 in. B&B	1.50	13.50		
18 to 24 in. B&B	4.00	37.50		
GABLE'S SCARLET (C4G). A new scarlet-red.				
4 yr. field beds XX trans.		\$6.00	\$50.00	
8 to 10 in. B&B	\$1.50	13.50		
HERBERT (47G). Dark crimson-purple. Very good.				
2 yr. rooted cuttings			\$8.00	\$75.00
2 in. pot plants 2 yr.		\$3.00	20.00	
* 3 yr. field beds XX trans.		5.00	40.00	
* 4 yr. field beds XX trans.		6.00	50.00	
10 to 12 in. B&B	\$2.00	17.50		
12 to 15 in. B&B	2.50	22.50		
15 to 18 in. B&B	4.00	35.00		
H. W. ANDERSON (145G). Single, blush-pink, red spotted.				
* 2 in. pot plants		\$3.00	\$25.00	
* 4 yr. field beds XX trans.		6.00	50.00	
12 to 15 in. B&B	\$2.00			
IRIQUOIS (45G). Single, salmon-red.				
* 4 yr. field beds XX trans.		\$6.00	\$50.00	
15 to 18 in. B&B	\$3.00	17.50		
JESSE COOVER (C6G). Dark pink, medium size.				
2 yr. pot plants		\$3.00	\$25.00	
* 4 yr. field beds XX trans.		6.00	50.00	
6 to 8 in. B&B	\$1.25	11.00		
8 to 10 in. B&B	1.50	12.50		
10 to 12 in. B&B	2.00	17.50		
JIMMIE COOVER (J11G). Red. Single. Late blooming.				
2 yr. rooted cuttings			\$8.00	\$75.00
4 yr. field beds XX trans.		\$6.00	50.00	
10 to 12 in. B&B	\$2.00	17.50		
12 to 15 in. B&B	2.25	20.00		
LINDA ANN (C2G). Pink, double. Very good.				
* Rooted cuttings			\$8.00	\$75.00
2 yr. field beds XX trans.		\$3.00	20.00	
* 4 yr. field beds XX trans.		6.00	50.00	
10 to 12 in. B&B	\$2.50	17.50		
12 to 15 in. B&B	2.50	22.50		
LITTLE INDIAN. Mulberry-red. Slow grower.				
18 to 24 in. B&B	\$3.50	\$30.00		
LOUISE GABLE (13G). Double salmon-pink. Midseason.				
* Rooted cuttings			\$8.00	\$75.00
2 yr. field beds XX trans.		\$3.00	20.00	
* 4 yr. field beds XX trans.		6.00	50.00	
8 to 10 in. B&B	\$1.50	12.50		
10 to 12 in. B&B	2.00	17.50		
12 to 15 in. B&B	2.50	22.50		
MARYANN (38G). Double pink. Profusion of bloom.				
2 yr. rooted cuttings			\$8.50	\$75.00
2 yr. field beds XX trans.		\$3.00	20.00	
* 3 yr. field grown XX trans.		5.00	40.00	
* 4 yr. field beds XX trans.		6.00	50.00	
8 to 10 in. B&B	\$1.50	12.50		
10 to 12 in. B&B	2.00	17.50		
12 to 15 in. B&B	2.50	22.50		
MARY DALTON (111G). Salmon-red, hose-in-hose. Early.				
2 in. pot plants 2 yr.		\$3.00	\$20.00	
15 to 18 in. B&B	\$3.00	27.50		

	Each	10	100	1000
MILDRED MAE (69G). Early. Lavender with red spots.				
* 2 yr. rooted cuttings			\$8.00	\$70.00
* 2 in. pot plants 2 yr.		\$3.00	20.00	
4 yr. field grown XX trans.		6.00	50.00	
12 to 15 in. B&B	\$2.50	23.00		
MIRIAM (A10G). Bright rose-pink. Single.				
2 yr. rooted cuttings			\$8.00	\$75.00
* 4 yr. field grown XX trans.		\$6.00	50.00	
OLD FAITHFUL (136G). Orchid-pink, single. Dependable.				
* 2 yr. rooted cuttings			\$8.00	\$75.00
2 in. pot plants 2 yr.		\$3.00	20.00	
24 to 30 in. B&B	\$5.00	45.00		
30 to 36 in. B&B	7.50			
PINK ROSETTE (C5G). Red, double, late.				
* 2 in. pot plants 2 yr.		\$3.00	\$25.00	
* 4 yr. field grown XX trans.		6.00	50.00	
10 to 12 in. B&B	\$2.50			
15 to 18 in. B&B	3.00	27.50		
18 to 24 in. B&B	4.00			
PURPLE SPLENDOR (C1G). Dark purple. Best in purples.				
* 2 in. pot plants		\$3.00	\$25.00	
2 yr. field beds XX trans.		4.00	30.00	
* 4 yr. field beds XX trans.		6.00	50.00	
10 to 12 in. B&B	\$2.50	22.50		
12 to 15 in. B&B	3.00	25.00		
15 to 18 in. B&B	4.00	35.00		
ROSEBUD (B5G). Like small, double, pink pearl rosebuds.				
* 2 yr. rooted cuttings			\$8.00	\$75.00
2 yr. field beds XX trans.		\$4.00	30.00	
* 3 yr. field beds XX trans.		5.00	40.00	
* 4 yr. field beds XX trans.		6.00	50.00	
10 to 12 in. B&B	\$2.00	18.00		
12 to 15 in. B&B	2.50	22.50		
ROSE GREELY (D3G). Mr. Gable says: "We believe we have produced in this, that hardy white we have been looking for. The color is pure except for a very faint trace of yellow in the throat, are of good size and substance and the plant of good compact, branching habit." Hose-in-hose.				
2 yr. rooted cuttings			\$10.00	\$90.00
* 4 yr. field beds XX trans.		\$7.50	60.00	
8 to 10 in. B&B	\$2.00	18.50		
15 to 18 in. B&B	3.00			
ROYALTY (A27G). Double, bright purple flower. Large.				
* 4 yr. field beds XX trans.		\$6.00	\$50.00	
STEWARTSTONIAN (R5G). This is the new red mentioned in an article in the Saturday Evening Post dated March 20, 1954. We have not missed a crop of flowers on this since we have been growing it.				
* 2 yr. rooted cuttings			\$10.00	\$90.00
SUSAN (54G). Single, salmon-pink. Hardy. Very late.				
Rooted cuttings			\$8.00	\$75.00
* 2 in. pot plants 2 yr.		\$3.00	25.00	
* 4 yr. field beds XX trans.		6.00	50.00	
15 to 18 in. B&B	\$3.00	27.50		
18 to 24 in. B&B	3.50	32.50		
SWAN (S20G). A large flowered hardy white.				
2 in. pot plants 2 yr.		\$4.00	\$30.00	
4 yr. field beds XX trans.		6.00	50.00	
18 to 24 in. B&B	\$4.00			
VIOLA (50G). Lavender with red spots. Early flowering.				
* 2 in. pot plants 2 yr.		\$4.00	\$30.00	
* 4 yr. field beds XX trans.		6.00	50.00	
39G. A bright red.				
12 to 15 in. B&B	\$2.50	\$22.50		
15 to 18 in. B&B	3.00	27.50		
C7G. Pink, double flowers.				
2 yr. rooted cuttings			\$8.00	\$75.00
2 yr. field beds XX trans.		\$4.00	30.00	
4 yr. field beds XX trans.		6.00	50.00	
10 to 12 in B&B	\$2.00	17.50		
12 to 15 in. B&B	2.50	23.50		
C12G. Rosebud type flowers. Pink early. A good seller.				
* Rooted cuttings			\$8.00	\$75.00
2 yr. field beds XX trans.		\$4.00	30.00	
4 yr. field beds XX trans.		6.00	50.00	
8 to 10 in. B&B	\$1.50	12.50		
12 to 15 in. B&B	2.50	22.50		
18 to 24 in. B&B	3.00	27.50		
3 to 4 ft. B&B	5.00			
D5G. Salmon-red. Very late. Has both single and double flowers on same plant. Low grower.				
* 2 in. pot plants 2 yr.		\$4.00	\$30.00	
4 yr. field beds XX trans.		6.00	50.00	
15 to 18 in. B&B	\$3.00	28.00		

	Each	10	100	1000
E6G. Pink, double. Try it. It's beautiful.				
* 4 yr. field beds XX trans.		\$6.00	\$50.00	
12 to 15 in. B&B	\$2.50	22.50		
3 to 4 ft. B&B	5.00	47.50		
H12G. Bright scarlet. Double. Late. You'll want it.				
2 yr. rooted cuttings			\$8.00	\$75.00
* 4 yr. field beds XX trans.		\$6.00	50.00	
6 to 8 in. B&B	\$1.25	11.00		
8 to 10 in. B&B	1.50	12.50		
10 to 12 in. B&B	2.00	17.50		
12 to 15 in. B&B	2.50	22.50		
J3G. One of best reds. Good grower. Should be named.				
2 yr. rooted cuttings			\$8.00	\$75.00
2 yr. field beds XX trans.		\$4.00	30.00	
4 yr. field beds XX trans.		6.00	50.00	
O7G. Salmon red, semi-double. A desirable salmon.				
2 yr. field beds XX trans.		\$4.00	\$30.00	
* 4 yr. field beds XX trans.		6.00	50.00	
P2G. Flame-red, single. Color as in Forestfire.				
* 4 yr. field beds XX trans.		\$6.00	\$50.00	
R1G. Deep purple, single. Scarce.				
* 4 yr. field beds XX trans.		\$6.00	\$50.00	
15 to 18 in. B&B	\$3.00	27.50		
R2G. Similar to Mary Dalton but darker.				
2 yr. field beds XX trans.		\$4.00	\$30.00	
4 yr. field beds XX trans.		6.00	50.00	
12 to 15 in. B&B	\$2.50	22.50		
15 to 18 in. B&B	3.00	27.50		

PERICAT AZALEAS

These are essentially for florists' use as they are not dependably hardy here, although we have been growing them outside several years.

SWEETHEART SUPREME. The favorite florists pink.

4 yr. field beds XX trans. \$6.00 \$50.00

U.S.D.A. AZALEAS

Some years ago the U.S. Dept. of Agriculture introduced a collection of Azaleas mostly from Japan. We have been growing these Azaleas many years and have selected the following varieties as the best ones in this collection. They are well worth trying.

BENI KIRISHIMA. Old rose, semi-double.

2 yr. rooted cuttings \$8.00 \$75.00
 2 in. pot plants 2 yr. \$3.00 20.00
 4 yr. field beds XX trans. 6.00 50.00

NEW U.S.D.A. AZALEAS

The Crops Research Division of the Agricultural Research Service, U. S. Department of Agriculture, hereby releases five azaleas. These varieties were developed by B. Y. Morrison and J. L. Creech at the U. S. Plant Introduction Station, Glenn Dale, Maryland, from a series of crosses made in 1947 and designed to incorporate some of the flower qualities of the Belgian-type azaleas into the hardy Glenn Dale hybrids.

After widespread trials of 96 selections, the azaleas being released at this time are considered to be the most promising for the azalea-growing areas of southeastern United States, from Washington, D. C., to Louisiana, and for forcing in all areas.

Their significant characteristic is in the pastel coloring of the flowers and the heavy texture of the petals. Occasionally the white selections are flecked and striped with red or purple, and some flowers show an irregular degree of doubleness. They flower in the Washington, D. C., area about May 8 to 15. These are suggested for further trial.

BAYOU (PI 279405). A spreading azalea with leaves narrow elliptic, slightly hairy, dark green. Flowers 2½" across, single but with occasional petaloid stamens, white with occasional scarlet flakes and stripes.

3 in. pot plants 2 yr. \$1.25 \$10.00
 4 in. pot plants 2 yr. 1.50 12.50

GREEN MIST (PI 279406). A somewhat upright azalea with leaves glossy, narrow elliptic, glabrous. Flowers 2½" across, single, white with a distinct greenish blotch, heavy texture to the flowers. We have found this the hardier of this set.

* 2 in. pot plants \$3.50 \$25.00
 4 in. pot plants \$1.00 7.50 60.00
 * 4 yr. field beds XX trans. 6.00 50.00

PINK ICE (PI 279408). A broad spreading azalea, with leaves dull green, large rather obovate, glabrous. Flowers 3" across, double, mallow purple with occasional purple flakes, smooth margins and crisp texture.

3 in. pot plants 2 yr. trans \$7.50

WHITEHOUSE (PI 279409). A broad spreading azalea with leaves large, dull green, somewhat obovate, slightly hairy. Flowers 3¾" across, single, white with roundish petals with somewhat wavy margins and overlapping.

4 in. pot plants 2 yr. \$1.25 \$10.00

Each 10 100 1000

DEERFIELD AZALEAS

The following Azaleas were bred with the hope of getting hardier evergreen types. While we do not know how hardy they really are, we are offering them for your own testing.

NOME (Double Hinomayo). Hardy. Medium size. Pink.

* 4 yr. field beds XX trans.	\$6.00	\$50.00
10 to 12 in. B&B	\$2.00	17.50
12 to 15 in. B&B	2.50	22.50
15 to 18 in. B&B	3.00	27.50

FELDYK AZALEAS

From a famous grower in Holland. Introduced as "the Sweet Pea colored strain." They are crosses between *Malvatica* and *Kaempferi* and Japanese Azaleas. Have large bright colored flowers. Force easily, strong growers and very hardy. The blossoms exhibit all the delightful colors we most associate with Sweet Peas. One of the hardest evergreen types we grow.

HELENA. Pink

2 in. pot plants 2 yr.	\$3.00	\$20.00
4 yr. field beds XX trans.	6.00	50.00

JEANNE. Violet.

2 yr. rooted cuttings	\$10.00	\$90.00
* 4 yr. field beds XX trans.	\$6.00	50.00

PSYCHE. Pure Pink.

2 in. pot plants 2 yr.	\$3.00	\$20.00
4 yr. field beds XX trans.	6.00	50.00

VUYKIANA AZALEAS

A new race of large flowered Japanese Azaleas, produced by crossing hardy Azalea *Malvatica* hybrids with Azalea *Mollis*. Sturdy growers, prolific bloomers. From the information we have they are much hardier than the Kurume Azaleas. Flowers range from 2 to 2½ inches. All bloom late mid-season. Plants grow tall.

BEETHOVEN. Large mauve.

4 yr. field beds XX trans.	\$6.00	\$50.00
---------------------------------	--------	---------

JOSEPH HAYDEN. Reddish violet; single.

4 yr. field beds XX trans.	\$6.00	\$50.00
---------------------------------	--------	---------

JOHANN STRAUSS. Single, rose flowers, blotched.

4 yr. field beds XX trans.	\$6.00	\$50.00
---------------------------------	--------	---------

MOZART. Single violet red (fuchsine pink).

4 yr. field beds XX trans.	\$6.00	\$50.00
---------------------------------	--------	---------

PALESTRINA. We are recommending this to use in place of *Ledifolia Alba* for a tall growing whitebloomer. Last season when *Ledifolia Alba* were both bud and bloom killed, *Palestrina* came through without any wood damage and plenty of white flowers. Try it for a hardier tall white.

2 yr. rooted cuttings	\$8.50	\$75.00
2 yr. field beds XX trans.	\$4.00	30.00
4 yr. field beds XX trans.	6.00	50.00
12 to 15 in. B&B	\$2.50	22.50
15 to 18 in. B&B	3.00	27.50
18 to 24 in. B&B	4.00	37.50

BELTSVILLE AZALEAS

Here is a group of Azaleas originated at the Plant Industry Station of the U.S. Department of Agriculture at Beltsville, Md. These are mostly good greenhouse flowering varieties as well as being hardy in colder sections. The descriptions of the named varieties are from descriptions furnished by the U.S. Department of Agriculture.

CAROL (61). White. Hose-in-hose. Throat unmarked.

4 yr. field beds XX trans.	\$6.00	\$50.00
---------------------------------	--------	---------

GUY YERKES. Salmon-pink, hose-in-hose. Very attractive.

Rooted cuttings 2 yr.	\$10.00	\$90.00
2 in. pot plants 2 yr.	\$3.00	20.00
4 yr. field beds XX trans.	6.00	50.00
10 to 12 in. B&B	\$2.00	17.50

INNOCENCE. White, throat greenish white, hose-in-hose.

4 yr. field beds XX trans.	\$6.00	\$50.00
---------------------------------	--------	---------

POLAR BEAR. White. Good for forcing and outdoors.

2 yr. rooted cuttings	\$10.00	\$90.00
2 in. pot plants 2 yr.	\$3.00	20.00
4 yr. field beds XX trans.	6.00	50.00
12 to 15 in. B&B	\$2.50	22.50
15 to 18 in. B&B	3.00	27.50

WHITE CLUSTER. White slightly wavy, hose-in-hose.

4 yr. field beds XX trans.	\$6.00	\$50.00
---------------------------------	--------	---------

KAEMPFERI HYBRID AZALEAS

In these new *Kaempferi* Hybrids—the result of crossing *Kaempferi* and *Malvatica*—there has been obtained the hardiest type of evergreen Azalea, with a good range of form and color in the flowers so far achieved. Several years' tests have demonstrated that these new Hybrids are just as hardy as *Kaempferi*, until now the hardiest of the evergreen sorts. In connection with these Hybrids we suggest you try out the New Gable varieties.

	Each	10	100	1000
ANNAMARIA. A new pure white. Free flowering.				
2 in. pot plants 2 yr.		\$3.00	\$20.00	
* 4 yr. field beds XX trans.		6.00	50.00	
ATALANTA. Large light purple flowers. Strong grower.				
* 2 in. pot plants		\$3.00	\$25.00	
* 4 yr. field beds XX trans.		6.00	50.00	
BETTY. Brilliant rose-pink with a trace of orange.				
* Rooted cuttings 2 yr.			\$8.00	\$75.00
* 2 in. pot plants 2 yr.		\$3.00	25.00	
* 4 yr. field beds XX trans.		6.00	50.00	
18 to 24 in. B&B	\$4.00	35.00		
CARMEN. A large rose-colored upright variety.				
* Rooted cuttings 2 yr.			\$8.00	
* 2 in. pot plants 2 yr.		\$3.00	25.00	
* 4 yr. field beds XX trans.		6.00	50.00	
CLEOPATRA. Early, light pink. Tall growing.				
2 yr. rooted cuttings			\$8.00	
* 2 in. pot plants		\$3.00	25.00	
* 4 yr. field beds XX trans.		6.00	50.00	
FEDORA. Large, salmon-rose flowers. Very hardy.				
4 yr. field beds XX trans.	\$6.00	\$50.00		
JOHN CAIRNS. Large flowering blood-red. New.				
* Rooted cuttings 2 yr.			\$8.00	\$75.00
10 to 12 in. B&B	\$2.25	\$20.00		
LAKME. Pink flowers. Tall compact grower.				
* 4 yr. field grown XX trans.	\$6.00	\$50.00		
MARY. Deep pink. Large size. One of our favorites.				
* Rooted cuttings 2 yr.			\$8.00	\$75.00
* 2 in. pot plants 2 yr.		\$3.00	25.00	
* 3 yr. field beds XX trans.		5.00	40.00	
* 4 yr. field beds XX trans.		6.00	50.00	
MIKADO. Red. Upright grower, hardy. True variety scarce.				
4 yr. field beds XX trans.	\$6.00	\$50.00		
WHITE LADY. A new white from Holland.				
* Rooted cuttings 2 yr.			\$8.00	\$75.00
* 2 in. pot plants 2 yr.		\$3.00	25.00	
4 yr. field beds XX trans.		6.00	50.00	

SATSUKI HYBRID AZALEAS

We are not sure of the parentage or classification of these Azaleas. Mostly Japanese names and it is easy to misspell them by sound. Will appreciate it if you can help us make the corrections. Many of these varieties we only have a few of, some we have in hundred lots or more. We are still trying to get descriptions of the varieties we are not describing and hope to have it in a future issue. Besides the ones we are offering we have many others in small quantities we are still testing for hardiness and desirability.

A new group from the Chugai Nursery Co. near Osaka, Japan. These are late flowering. Flowers are usually variegated, white or pink ground with red, lilac or purple stripes, white base with colored margin, or purple with white variegation and edge. These need more and wider trial before we can recommend planting in exposed or colder sections.

Many of the variegated sorts will vary in color on the same plant. This is especially true on the Satsuki and Back Acre varieties.

The following descriptions were furnished us by The Chugai Nursery Company.

AMI GASA (PI 227067). Sparkling red flowers.				
2 yr. rooted cuttings			\$8.00	\$70.00
2 in. pot plants 2 yr.		\$3.00	25.00	
4 yr. field beds XX trans.		6.00	50.00	
CHIKYU NO HARU. White, striped red.				
2 yr. rooted cuttings			\$8.00	\$70.00
2 in. pot plants 2 yr.		\$3.00	25.00	
4 yr. field beds XX trans.		6.00	50.00	
EIKEN.				
4 yr. field beds XX trans.	\$6.00	\$50.00		
EIKWAN. White with reddish purple variegation, 5-9 thick and fringed petaled large flower.				
2 yr. rooted cuttings			\$8.00	\$70.00
* 4 yr. field beds XX trans.	\$6.00	50.00		
GETSUTOKU. White, dotted and flaked red.				
2 in. pot plants 2 yr.		\$3.00	\$25.00	
4 yr. field beds XX trans.		6.00	50.00	
GUMPO. Pure white 4 to 5 in. across frilled edges, late. Prostrate.				
2 yr. rooted cuttings			\$8.00	\$70.00
2 in. pot plants 2 yr.		\$3.00	25.00	
2 yr. field beds XX trans.		4.00	35.00	
4 yr. field beds XX trans.		6.00	50.00	
GUMPO PINK. Similar to above but flowers pink.				
2 yr. rooted cuttings			\$8.00	\$70.00
2 in. pot plants 2 yr.		\$3.00	25.00	
2 yr. field beds XX trans.		5.00	40.00	
4 yr. field beds XX trans.		6.00	50.00	

	Each	10	100	1000
GUNBI. White with rose madder spots. Often tipped same.				
2 yr. rooted cuttings			\$8.00	\$70.00
2 in. pot plants 2 yr.	\$3.00		25.00	
4 yr. field beds XX trans.	6.00		50.00	
GUNREI. Rose pink with deep rose variegation, fringed petaled large flowers.				
2 yr. rooted cuttings			\$8.00	\$70.00
2 yr. field beds XX trans.	\$4.00		30.00	
4 yr. field beds XX trans.	6.00		50.00	
GYOKUSHIN. White with tyrian-rose, often striped.				
* 2 in. pot plants 2 yr.	\$3.00	\$25.00		
* 2 yr. field beds XX trans.	4.00	35.00		
* 4 yr. field beds XX trans.	6.00	50.00		
HEIWA. White ground almost covered with shadings of pink.				
* 2 in. pot plant 2 yr.	\$3.00	\$25.00		
* 4 yr. field beds XX trans.	6.00	50.00		
HIGASA. Deep rose pink, paler on edges.				
* 2 in. pot plant 2 yr.	\$3.00	\$25.00		
* 4 yr. field beds XX trans.	6.00	50.00		
JOH-GA. White with salmon and scarlet variegation.				
* 2 in. pot plant 2 yr.	\$3.00	\$25.00		
* 4 yr. field beds XX trans.	6.00	50.00		
KAGHETSU-MUJI. White ground, rarely with dots and flakes pink.				
* 2 in. pot plant 2 yr.	\$3.00	\$25.00		
KIKIOSHI. Rose color, pale pink towards center.				
* 2 in. pot plants 2 yr.	\$3.00	\$25.00		
4 yr. field beds XX trans.	6.00	50.00		
KOW-KOKU. White with salmon variegation or brush.				
* 2 in. pot plants 2 yr.	\$3.00	\$25.00		
* 4 yr. field beds XX trans.	6.00	50.00		
MAI-HIME. Rose colored with white variegation.				
* 2 in. pot plants 2 yr.	\$3.00	\$25.00		
4 yr. field beds XX trans.	6.00	50.00		
SAKURA YAMA. Flush pink, jasper red stripes.				
* 2 in. pot plants 2 yr.	\$3.00	\$25.00		
4 yr. field beds XX trans.	6.00	50.00		
SEIGETSU. Dwarf small leaf, white with crimson variegation, white center, medium sized.				
* 2 in. pot plants 2 yr.	\$3.00	\$25.00		
* 4 yr. field beds XX trans.	6.00	50.00		
SHINNYO NO TSUKI. Large showy flowers, white center and borders variable in width tinted rose pink.				
4 yr. field beds XX trans.	\$6.00	\$50.00		
TAMA SUGATA. Salmon margin with white base. Very lovely.				
* 2 in pot plants	\$3.00	\$25.00		
2 yr. field beds XX trans	4.00	30.00		
TOCHI NO HIKARI. Rose pink, dots tyrian rose.				
* 2 in. pot plants 2 yr.	\$3.00	\$25.00		
4 yr. field beds XX trans.	6.00	50.00		
WAKAMATSU. A good dwarf single purple.				
* 2 in. pot plants 2 yr.	\$3.00	\$25.00		
2 yr. field beds XX trans.	4.00	30.00		
* 4 yr. field beds XX trans.	6.00	50.00		

BACK ACRE AZALEAS

By Morrison

These azaleas are the first of the seedlings grown on personally, with a breeding program that is an extension of one phase of the original Glenn Dale work. They are not Glenn Dales, but are more closely related to the Satsuki group from Japan.

The breeding program centered and still centers on the production of double flowers that will be hardy for outside work, and in as wide a range of kinds that have white or nearly white centers and colored margins. The doubles are represented in this offering but only a few of those to come. The white or light centered kinds are a mere sample of the range to be available shortly.

These kinds are from parents that are perfectly cold hardy in Washington, D.C. and plants have been tested safely in that area, in Memphis, Tenn., and in the general Atlanta area. In extremely cold winters there was some loss of flower buds.

The usual variation in degree of doubling may be expected on newly set plants, and the variations in light centers will vary considerably until the plants are old enough to have many, small, blooming shoots.

Prices Back Acre Azaleas

	Each	10	100	1000
4 yr. field beds	\$8.50	\$75.00		

We will furnish one to five plants of a variety and size at each rate; five to 25 of a variety and size at the ten rate; 25 or more of a variety and size at the 100 rate. XX trans.

- BOURDON.** Early flowering, double, purple, semi-evergreen to evergreen. Some tendency to autumn bloom. 4 yr.
- CAYENNE.** Early flowering, double. Rose Doree, the unopened buds almost carmine. Semi-evergreen to evergreen. 3 yr.
- CORA BRANDT.** This is the best double for form, almost like a Belgian frilled on edges; Scarlet Red. Very late. A ten year old plant about 30 in. tall, has as much spread. 4 yr.
- CORINNE MURRAH.** White eye, edged with pale rose pink, very flat flower, and usually stable in having the eye. 3 yr.
- DEBONAIR.** Flowers usually about 2 inches. White flushed with La France Pink from the edges inward. A very few dots on the upper lobe. 4 yr.
- ELISE NORFLEET.** Flowers pinkish double 2 to 2½ inches with white center edged with a hue between Rose Doree and Scarlet. 4 yr.
- FRIENDSHIP.** Evergreen. Midseason to late midseason. Single. Rose color. Dots a little darker showing an intensification color. Striking in mass. 4 yr.
- HEARTHGLOW.** Evergreen. Late flowering, double 3 to 3½ in. Rose Doree flowers flushed from center with scarlet. 4 yr.
- MARGARET DOUGLAS.** 2 to 2½ in. flowers. La France centers, margins Rose Doree. Some dots in the blotch area of Tyrian Rose. Some flowers will be selfs. 4 yr.
- MARIAN LEE.** 2½ inch flowers. Pale rose pink center edged with nopal red with white eyes. The flower is flatter than some. 4 yr.
- MALAGUENA.** Early flowering double. Begonia rose flushed with Rose Doree, dots on upper petals Tyrian rose. Semi-evergreen to evergreen. Some autumn bloom. Garden effect a brilliant coral pink. 2 yr., 3 yr.
- MISS JANE.** Evergreen, late flowering, double. Center of flowers irregularly near white; border pink. Grows as broad as tall. 2 yr. Add 50 cents each to above prices.
- MISTY PLUM.** Evergreen; late midseason; single. Margins purple, irregular white center with dots of purple on white. Large. 3 yr., 4 yr.
- PAT KRAFT.** Dr. Morrison says "this is a honey." Very large 2½ to 3 inches dark red. Very late, dark foliage. A 10-year old plant now not over 2½ feet tall. 4 yr.
- SAINT JAMES.** Three inch flowers. Rose Doree which carries as a salmon pink. When the plants are mature they usually come with a starry white center. 4 yr.
- STORMCLOUD.** Evergreen; late flowering. Mallow purple with a blotch of aster purple dots. 10 yr. plant about 4 ft. and as broad as tall 3 yr. 4 yr.
- TARGET.** About 2 to 3 inches across. Single, pure red with small rounded dark green foliage. 4 yr.
- THARON PERKINS.** 2½ to 2¾ inch flowers. Early. Geranium-Pink dotted with Tyrian Rose. Maximum height probably 3 ft. 4 yr.
- WHITEJADE.** 2 in. flowers smooth edges, pure white, green in center. This is a superb white. 4 yr.
- These Back Acre Azaleas by Morrison are creating much interest in the new Azaleas now.**

MISCELLANEOUS AZALEAS

In the following list of Azaleas you will find many species; they are not classified or separated as to their different species. We are trying to give such descriptions that you may know, or have a general idea what each variety is like.

2-yr. seedling Azaleas are not as large as our 2-year Azaleas grown from cuttings. S. following size signifies seedling.

	Each	10	100	1000
CALENDULACEA 20394. Yellow to salmon to orange to red.				
3 to 4 in. trans.		\$2.00	\$15.00	
DELAWARE VALLEY WHITE. A hardier, large white. One of the most popular newer whites.				
2 yr. rooted cuttings			\$8.00	\$75.00
2 in. pot plants 2 yr.	\$3.00		20.00	
2 in. pot plants 1 yr.	2.00		15.00	
2 yr. field beds XX trans	3.50		27.50	
3 yr. field beds XX trans.	5.00		40.00	
4 yr. field beds XX trans.	6.00		50.00	
8 to 10 in. B&B	\$1.75	15.00	135.00	
10 to 12 in. B&B	2.00	17.50	165.00	
12 to 15 in. B&B	2.25	20.00	185.00	
15 to 18 in. B&B	3.00	27.50		
EXBURY HYBRIDS. The much talked of English Azalea.				
* 2¼ in. pot plants	\$5.00		\$40.00	
4 to 6 in. trans. S.	6.00		50.00	
6 to 10 in. trans. S.	8.00		70.00	
FLAVIA (Pontica). Mostly yellows.				
4 to 8 in. Trans. S.	\$4.00		\$30.00	

	Each	10	100	1000
LOUISA HUNNEWELL. Shades of orange & yellow. 4 to 8 in. trans. S.		\$8.00	\$75.00	
HUNNEWELL X JAPONICA. Red to yellow. 6 to 10 in. trans. S.		\$4.50	\$35.00	
KIRISHIMA (Damask Rose) * 4 yr. field grown XX trans.		\$6.00	\$50.00	
KNAPHILL HYBRIDS. One of the newer English deciduous types. A good seller now. 3 to 6 in. trans. S. 6 to 10 in. trans. S.		\$5.00 6.50	\$40.00 60.00	
KOSTERS BRILLIANT. Brilliant red. 4 to 6 in. trans. S.		\$5.00	\$40.00	
LEDIFOLIA ALBA. Very large white flowers. 4 yr. field beds XX trans. 12 to 15 in. B&B		\$6.00 \$2.50	\$50.00 22.50	
LEDIFOLIA ROSEA. Rose-tinted form of Ledifolia Alba. * 4 yr. field beds XX trans.		\$6.00	\$50.00	
MACRANTHA HYBRIDS. 4 to 8 in. trans. S. 8 to 12 in. trans. S.		\$2.00 3.00	\$15.00 25.00	
MOLLIS. Various shades of yellow to red. 3 to 6 in. trans. S.		\$2.50	\$20.00	
MUCRONULATUM. Bright rose-purple. Earliest in spring. 8 to 12 in. trans. S. 12 to 15 in. trans. S. light		\$4.00 4.00	\$30.00 30.00	
NUDIFLORA. White to pink scented flowers. 8 to 12 in. trans. S.		\$4.00	\$35.00	
POUKHANENSE. Early; rose-pink to rose-purple. 2 yr. rooted cuttings			\$8.00	\$75.00
2 in. pot plants		\$3.00	20.00	
3 yr. field beds XX trans.		5.00	40.00	
POUKHANENSIS COMPACTA. New. Very slow growing. 4 yr. field beds XX in trans. 6 to 8 in B&B		\$6.00 \$1.25	\$50.00 11.00	
8 to 10 in. B&B		1.50	13.50	
RHOMBICA 12 to 18 in. trans. S.		\$6.00	\$50.00	
SCHLIPPENBACHI. Bright pink, large, sweet, scented. 4 to 6 in. trans. S. 4 to 8 in. trans. S. 8 to 10 in. trans. S.		\$2.50 3.00 4.50	\$20.00 35.00 40.00	
SERRULATUM. White flowers, shaded darker, clove scent. 2¼ in. pot plants S. 18 to 24 in. trans. S.		\$3.00 5.00	\$25.00 40.00	
LARGE FLOWERING YELLOW HYBRIDS 2¼ in. pot plants 12 to 15 in. S. .. 4 to 8 in. trans. S.		\$6.00 3.00	\$50.00 20.00	
YODOGAWA. Double purplish-pink, brilliant flower. 12 to 15 in. B&B		\$2.50	\$22.50	

A FASCINATING HOBBY

Growing Azaleas is a hobby which provides an ever increasing source of interest. There are so many species to be had and so many almost breath-taking new hybrids being produced, that one is amazed at the magnificent display that we may have with only a small space of ground and a few of the newer plants that are now being offered. If you want a stimulating (and profitable) hobby that grows more interesting, beautiful and valuable every year, then grow azaleas.

Azaleas will grow in full sun or in shade. In the sun you will have brighter colors and growth will be shorter. We prefer a little shade if convenient. The small pot-grown plants should be planted about ten or twelve inches apart in a prepared bed consisting of about equal parts of good acid soil and peat moss or rotten leaf-mold, with about one-half shade.

Azaleas like acid soil with plenty of peat moss or leaf-mold in it. As a fertilizer rotten cow manure, cotton-seed meal and tankage are good. Use this in early spring and keep well mulched with peat moss or leaf-mold and keep the plants well watered during dry weather.

For scale and red spider use Malathion.

If your soil is not acid enough we suggest you use Aluminum Sulphate or Sulphur.

GLENN DALE AZALEAS

We began growing these Glenn Dale Azaleas in 1941. During the past few years, since they are becoming better known, the demand has increased rapidly. Most all the reports we get from the growers are very enthusiastic. They are doing well in some sections where the evergreen varieties were not supposed to grow.

Many who have seen our fields of these Glenn Dale Azaleas in bloom expressed their amazement and joy at their size, coloring and quantity of bloom. You folks who have been dealing with us for the past many years know we do not recommend a plant unless we really believe in it. We do suggest you try some of these Glenn Dale varieties if you can grow any of the other evergreen azaleas and while you may have some disappointments we feel sure you will be greatly pleased with their growth and beauty.

These one-like descriptions do not tell you much but we do have a special booklet that describes them much more fully. Sent on request—no charge.

Sometimes when Azalea flowers are described as striped or flaked on white they will appear as a solid color. When this occurs the branch should be cut out. This seems inherent with the variety—not any fault of the nurseryman.

Prices of Glenn Dale Azaleas

	Each	10	100
B 2 in pot plants		\$2.50	\$20.00
C 2 yr. field beds XX trans.		4.00	32.50
D 3 yr. field beds XX trans.		6.00	45.00
E 4 yr. field beds XX trans.		7.00	55.00
F 6 to 8 in. B&B	\$1.25	10.00	85.00
G 8 to 10 in. B&B	1.50	12.50	100.00
H 10 to 12 in. B&B	1.75	15.00	125.00
I 12 to 15 in. B&B	2.50	22.50	200.00
J 15 to 18 in. B&B	3.00	27.50	250.00
K 18 to 24 in. B&B	4.00	37.50	350.00
L 24 to 30 in. B&B	5.00	45.00	
M 30 to 36 in. B&B	6.00	55.00	

Capital Letters after variety name indicate sizes available in that variety as capital B means 2 in. pot plant size, capital C means 2 yr. field beds XX trans., and so-on. We hope you will understand this system of indicating sizes as it saves a lot of space in catalog. We have been using this system for Crabapples several years and it seems to be working fine.

We will furnish one to five plants of a variety and size at each rate; five to 25 of a variety and size at the ten rate; 25 or more of a variety and size at the 100 rate.

- ANDROS. BE. Pure mallow-pink. Resembles rosebuds.
 ANTHEM. E. Between rose-pink and deep rose-pink.
 APHRODITE. BEIJ. Pale rose-pink, blotch upper lobe.
 ARABY. E. Jasper-red, blotch Tyrian-rose.
 ASTRA. E. Mallow-purple, white at base of tube.
 AVIATOR. BE. White greenish blotch, striped red.
 BACCHANTE. BE. Red with purple blotch. Large.
 BAGATELLE. E. Begonia-rose, washed rose-doree.
 BEACON. B. Rose-doree, scarlet effect.
 BLIZZARD. BE. White, chartreuse throat, purple stripes.
 BLUSHING MAID. E. Pink, large flowers, tall.
 BOHEMIAN. E. Rose colored flowers, broad spreading.
 BOLDFACE. E. White center, purple margin, red blotch.
 BOUNTIFUL. E. Phlox-purple, frilled flowers.
 BOWMAN. B. Carmine-pink flowers, purple dots.
 BRAVO. BE. Pink rose blotch, scarlet tube.
 BRAVURA. E. White with pale rose margins.
 BUCCANEER. E. Brilliant orange-red. Good.
 CADENZA. E. Ruffled white, flaked and striped magenta.
 CAMELOT. B. Tyrian-pink, deeper at margin.
 CANTABILE. E. White, freely produced. Early.
 CAPTIVATION. B. Rose-pink, hose-in-hose.
 CARRARA. BE. White with yellowish blotch. Large.
 CASCADE. B. White flaked rose-pink, hose-in-hose.
 CATHAY. B. Little darker than geranium-pink.
 CAVALIER. BCEGH. A beautiful orange-red. My favorite.
 CELESTIAL. E. Rose pink, yellow undertone.
 CHALLENGER. BE. Salmon washed pale lavender.
 CHAMELON. B. White, yellow blotch, striped purple.
 CHANTICLEER. B. Purple, rose tube. Very brilliant.
 CHERRY SPOT. BE. Purple with pink blotch.
 CHOLE. B. Brilliant rose, margins ruffled.
 CHUM. E. White, striped red, sometimes all red.
 COLLEEN. E. Pink, floriferous with blotches.
 COMMANDO. E. Rose-purple with rose blotch.
 CON AMORE. E. Deep rose-pink, lighter at margins.
 CONCORDIA. BE. Bright pink, a little yellow at base tube.
 CONSOLATION. BE. White, violet stripes, ruffled.

- CONSUELA. E. Deep rose-pink. Large.
 CONTENT. BE. Pale Amparo-purple.
 COQUETTE. E. Pink conspicuous red pistil.
 CORALIE. E. Salmon-pink, hose-in-hose.
 CORAL SEA. BE. Pink with showy rose dots.
 CORYDON. BE. Deep rose-pink. Spreading.
 CRANFORD. BE. Large, deep rose-pink flowers.
 CREMONA. CE. Vivid rose, purple dots.
 CRINOLINE. E. Pink sometimes with white eye.
 CRUSADER. BE. Geranium-red, blotch rose-red.
 CUPID. BE. Large phylox-pink flowers.
 CYTHERA. E. White. A very good one.
 DAPHNIS. BE. Tyrian-pink, yellow at base. Very fine.
 DAWNING. B. Aster purple, base of tube scarlet.
 DAYSRING. E. Center white shading to pink. Early.
 DEFIANCE. BE. White striped red. Starry flowers.
 DELILAH. B. Begonia-rose. Leaves narrow glistening.
 DEMURE. E. Rose, red dots. Dark green leaves.
 DREAM. CEHIJ. Deep rose pink; frilled.
 DULCIMER. E. Rose-doree, purple dots.
 ECHO. E. Rose, large. Bush spreading.
 EFFECTIVE. B. Rose color, large, early.
 ELIZABETH. E. Begonia-rose, late May. Large.
 EPICURE. BE. Deep rose. Late May, early June.
 EROS. CE. Pink, heavy substance, late May.
 EUCHARIS. B. Frilled, white with chartreuse blotch.
 EVENSONG. E. Starry rose-colored flowers.
 EVEREST. E. White, chartreuse blotch.
 FAKIR. B. Rose with yellow undertone.
 FANFARE. B. Pink, rose-red blotch. Narrow leaves.
 FANTASY. BE. White broadly striped and flaked red.
 FASHION. BE. Begonia-rose, base almost white.
 FAWN. CE. White center, pink margins, self-pink. BDE.
 F. C. BRADFORD. BE. Rose with red edge, purple dots.
 FELICITY. BE. Rose-pink, dots darker, large.
 FESTIVE. E. White sanded and striped old rose.
 FRIVOLITY. E. White, yellow blotch, red stripes.
 FUTURITY. BE. White with purple stripes.
 GAIETY. BCE. Light rose-pink blotch rose-red.
 GALATHEA. BE. Acajou-red, few dots on upper petals.
 GEISHA. CE. White, flake and striped purple.
 GLACIER. BCE. White with a faint green tone.
 GLADIATOR. BE. Nopal-red with darker dots.
 GLAMOUR. CE. Brilliant rose-red, freely produced.
 GRANDEE. E. Pink, blotch rose. Large, May.
 GREETING. CEHIJ. Coral-rose, lobes ruffed.
 HOPEFUL. E. Rose color. Late April, early May.
 ILLUSION. E. Deep rose-pink, darker blotch. Starry.
 JAMBOREE. B. Scarlet-red, spreading. Late April.
 JEANNIN. E. Deep rose-pink, pomegranate dote.
 JOKER. E. White, yellow blotch sanded purple.
 JOYA. E. Very brilliant rose-pink. Much admired.
 KASHMIR. E. Begonia-rose. Large. Mid-April. E.
 KATHLEEN. E. Rose colored flowers. Mid-May.
 KATINKA. E. Rose-pink, lightly suffused orange.
 KENWOOD. E. Deep tawny-rose flowers. E.
 KILLARNEY. E. White, chartreuse blotch, purple flakes.
 LADYLOVE. E. Rose-pink, darker at margins.
 LEONORE. BE. Deep rose-pink to almost white.
 LITANY. E. Deep lavender-pink. Late April.
 LOUISE DOWDLE. E. Brilliant tyrian-pink. Large.
 LOVELINESS. E. Rose pink yellow undertone.
 LULLABY. DEIJ. Rose-doree, hose-in-hose. Late April.
 LUSTRE. E. Rose color. Early May. Spreading.
 MADERIA. E. Large, deep rose-pink flowers.
 MAJIC. E. Rose with darker blotch, hose-in-hose.
 MANHATTAN. E. Pink, large freely produced.
 MARMORA. E. Pure white, abundant. Mid-April.
 MARTHA HITCHCOCK. BCEHIJ. Large white, margined magenta.
 MARVEL. E. Deep rose-pink, shaded rose. Mid-April.
 MARY HELEN. BE. White with chartreuse blotch.
 MAVIS. E. Tyrian-pink, tube yellowish.
 MAYFLOWER. BE. La France-pink, hose-in-hose.
 MEGAN. E. Amaranth-pink. Mid to late May.

MELANIE. EM. Rose-pink freely produced.
 MOIRA. BE. White, heavily sanded and striped red.
 MOTLEY. E. White, sanded and striped pink.
 NECTAR. E. Rose-doree, paler at edges.
 NERISSA. E. Deep rose-pink, lighter to edges.
 NOBILITY. E. Purple, white margins, purple dots.
 NOREEN. E. Rose-pink, hose-in-hose. Anthers dark.
 ORISON. B. White, flaked and striped magenta.
 PALADIN. E. Ruffled mallow-purple. Mid-May.
 PARADISE. BE. Rose-doree. Late April.
 PEARL BRADFORD. BE. Deep rose-pink. Large.
 PEERLESS. E. Brilliant geranium-pink, red blotch.
 PHOEBE. BE. Jasper pink, flushed old-rose.
 PICADOR. BE. Orange-red with darker blotch.
 PICOTEE. E. White center, purple edge. Variable.
 PINK STAR. E. Begonia-rose. Large. Midseason.
 PIRATE. BE. A little lighter than scarlet-red.
 PIXIE. BE. White, rayed pink, blotch red.
 PRELATE. E. Deep rose-pink; rose dots.
 PROGRESS. BE. Mallow-pink, toward white at center.
 PROSPERITY. E. Purple. Large. Freely produced.
 PUCK. E. White, sanded striped red, yellow blotch.
 RANGER. B. Double white, suggestion of Chartreuse.
 RED BIRD. BE. Scarlet-red. semievergreen.
 RED HUSSER. B. Rose, tube red. Showy.
 REFULGENCE. E. Rose Color, yellow at base.
 REGINA. E. Deep rose-pink. Large.
 RHAPSODY. E. Rose-pink, red blotch, frilled.
 RISING SUN. E. Dark pink with blotch, large.
 ROBINHOOD. E. Deep rose-red, pistil scarlet.
 ROSALIE. E. Brilliant pink, large.
 ROSE ASH. E. Geranium-pink; large; late May.
 ROSELIGHT. E. Clear pink, large, mid-April.
 SAGITTARIUS. BE. Brilliant pink, salmon undertone.
 SARABANDE. BE. White center, edged purple.
 SATIN ROBE. E. Pink, hose-in-hose. Late April.
 SCOUT. E. Pale rose-pink flowers freely produced.
 SEASHELL. E. Deep rose-pink, almost white at base.
 SEBASTIAN. E. Rose, hose-in-hose. Early April.
 SERENADE. B. Salmon-pink, blotch or tyrian-rose.
 SHEILA. BE. Light pink fading to white.
 SHIMMER. BE. White, sanded, striped and flaked rose.
 SIGNAL. E. Rose, starry. Large. Mid-April.
 SILVER CUP. E. Large, white, with few purple stripes.
 SILVER MIST. B. White, sanded and flaked magenta.
 SLIGO. B. Pale rose. Early to mid-April.
 SONATA. E. Ruffled white, banded and striped purple.
 SOUVENIR. BE. Salmon-pink, hose-in-hose.
 SPRITE. E. Mallow-pink, large. Mid-April.
 STERLING. E. Deep rose-pink. Early June.
 STUNNER. BE. Deep rose pink with yellow undertone.
 SUWANEE. E. Rose-pink, large. Late April.
 SWAGGER. E. White, sanded, striped red. Variable.
 SWASHBUCKLER. E. Rose-doree, blotch red.
 TAFFETA. CE. White, sanded and striped purple. BE
 TALISMAN. E. White sanded and striped red.
 TERESA. B. Pink striped and flaked purple.
 THISBE. E. Geranium-pink, blotch begonia-pink.
 TREASURE. BEIJ. Should replace Ledifolio Alba.
 TRILBY. E. Amaranth-pink, large, late April.
 TROPHY. BE. Pink, clear rose blotch. Large.
 TWINKLES. E. Rose color, yellow suffusion at base.
 VALKYRIE. B. Self mallow-purple, deeper at edges.
 VANITY. E. Deep rose-pink, starry. Mid-season.
 VESPER. BEH. White, chartreuse throat.
 VESTAL. CE. One of the very best white Azaleas.
 WHIMSICAL. BE. White, very little chartreuse blotch.
 WINNER. E. Pink, hose-in-hose. Late April.
 WISDOM. E. Pure white with chartreuse blotch.
 WITCHERY. E. Clear pink, large. Mid-April.
 YEOMAN. E. White, striped red. Large.
 YOUTH. BE. Purple with very little dotting.
 ZEALOT. E. Pink, rose blotch.
 ZULU. BE. Mallow-purple. Poukhanese habit.

Our stock is all government inspected, and a certificate of inspection accompanies every shipment.

ORNAMENTAL STOCK

We will furnish one to five plants of a variety and size at each rate; five to 25 of a variety and size at the ten rate; 25 or more of a variety and size at the 100 rate; 250 or more of a variety and size at the thousand rate. If a variety is listed at 10 rate and not each rate there will be an additional charge of 15 cents per plant if less than 5 are ordered.

Items marked by an asterisk (*) are classed as Lining-Out stock.

S. following size signifies Seedling.

	Each	10	100	1000
ABELIA Edward Goucher. Pink Abelia. Low growing.				
* 2 in. pot plants 2 yr.	\$4.00		\$30.00	
Grandiflora (Glossy Pink to White Abelia)				
Rooted cuttings			\$9.00	\$60.00
* 6 to 12 in. trans.	\$3.00		20.00	
* 12 to 18 in. trans.	4.00		30.00	
2 to 3 ft. field rows	\$1.50	12.50	100.00	
Grandiflora Nana				
* 2 in. pot plants 2 yr.	\$3.50		\$25.00	
U.S.D.A. No. 201092. A new one. Very nice. Pink.				
* 2 in. pot plants 1 yr.	\$3.00		\$25.00	\$225.00
* 2 in. pot plants 2 yr.	4.00		30.00	
Spatulata (New)				
* 2 in. pot plants 2 yr.	\$5.00		\$45.00	
ABELIOPHYLLUM Distichum				
2 in. pot plants 1 yr.	\$3.50		\$25.00	
* 2 1/4 in. pot plants	4.00		35.00	
* 12 to 18 in.	6.00		50.00	
2 to 3 ft.	\$1.50	12.50		
ABIES Nordmanni				
* 2 yr. 2 in. S.	\$1.00		\$7.50	
Pinsapo Glauca (Spanish Fir)				
* 3 yr. 10-15 in. S.	\$2.00		\$15.00	
ACER Buergerianum				
* 1 yr. S.	\$2.50			
* 2 yr. S.	4.50			
10 to 12 ft.	\$6.00	50.00		
Campestre (Hedge Maple)				
* 2 yr. S. 3-6 in.	\$1.25		\$10.00	
* 3 yr. S. 2 to 4 ft.	5.00		35.00	
Cissifolium (Negundo Cissifolium)				
5 to 6 ft.	\$1.75	\$15.00		
6 to 8 ft.	2.50	20.00		
12 to 15 ft.	6.00	50.00		
Crataegifolium (Hawthorne Maple)				
4 to 5 ft. trans.	\$2.50	\$20.00		
8 to 10 ft. trans.	4.00	35.00		
Davidi (David Maple). Wood dark red. White striped bark covered with blue bloom. This is much in demand now.				
* 2 yr. 6-12 in. S.	\$3.00	\$25.00	\$200.00	
Diabolicum. The horned maple of Japan.				
* 3 in. S. 12-24 in.	\$2.50	\$18.00		
Palmatum (Japanese Maple)				
* 1 yr. S. small		\$12.50	\$100.00	
Palmatum Bloodgood. The best all-summer red variety.				
2 yr. grafts 12 to 15 in. trans.	\$2.50	\$20.00		
24 to 30 in. B&B	5.00			
3 to 4 ft. B&B	6.00			
4 to 5 ft. B&B	7.50			
5 to 6 ft. B&B	10.00			
Platanoides (Norway Maple)				
* 1 yr. S.	\$2.00	\$15.00		
Pseudoplatanus (Sycamore Maple)				
5 to 6 ft.	\$2.50	\$20.00		
8 to 10 ft.	5.00	45.00		
10 to 12 ft.	6.00	50.00		
Rufinerve (Cucumber-Bark Maple)				
* 2 to 3 ft. S.	\$5.00	\$40.00		
5 to 6 ft.	\$3.00	25.00		
8 to 10 ft.	4.00	35.00		

ACER—ASIATIC MAPLES

We have the following very new varieties in small lots in 2 and 3 year grafts at \$3.00. Do not have descriptions. These will run different sizes according to growth of variety.

Aogaya, Aurea Variegated, Harasume, Itayo, Junihitoe. Kushimiyano, Matsukaze, Nomora-Nishiki, Ogon Sarasa, Okushimo, Ogino-Nogana, Or-nata, Omuro Yama, Osakadzuki, Reticulatum, Rosa Marginata, Roseum, Sangokoku, Nou Nishiki, Yugura.

AESCULUS Pavia Humilis. Low growing, flowers red.				
* 4 to 6 in. S.	\$4.00	\$30.00		
* 6 to 12 in. trans.	7.50	60.00		
* 12 to 18 in. trans.	\$1.50	10.00	70.00	

	Each	10	100	1000
Pavia Rubra (Red Buckeye)				
* 2 yr. S. 4-6 in.		\$3.50	\$30.00	
* 6-12 in. S.		7.00	50.00	
* 12-18 in. trans.	\$1.00	8.50	75.00	
AMELANCHIER Cusicka				
* 2 yr. 6-12 in. S.		\$4.00	\$35.00	
Grandiflora				
grafted plants 2-3 ft.	\$1.25	\$10.00		
Laevis (Allegheny Serviceberry)				
3 to 4 ft.	\$2.50	\$20.00		
ARBORVITAE Occidentalis Boothi. One of the best Globe Arborvitae.				
* 4 to 6 in. trans.		\$3.00	\$20.00	\$165.00
8 to 10 in. trans.		3.50	30.00	
Occidentalis Lutea (Geo. Peabody Av.)				
* 4 to 6 in. trans.		\$3.00	\$20.00	
* 6 to 8 in. trans.		3.50	25.00	
Occidentalis Nigra (Wintergreen Arborvitae)				
* 4 to 6 in. trans.		\$2.50	\$20.00	
* 8 to 10 in. trans.		3.50	30.00	
Occidentalis Pyramidalis (Pyramidal Arborvitae)				
* 4 to 6 in. trans.		\$2.00	\$15.00	
Occidentalis Spiralis				
6 to 8 in. trans.		\$3.00	\$25.00	
Orientalis (Oriental Arborvitae)				
* 2 yr. 6 to 10 in. S.		\$2.50	\$20.00	
Orientalis Aurea Nana (Biota Aurea Nana)				
30 to 36 in. B&B	\$3.00	\$27.50	\$250.00	
3 to 4 ft. B&B	3.50	32.50	300.00	
4 to 5 ft. B&B	4.00	37.50	350.00	
Orientalis Bonita Compacta				
* 2¼ in. pot plants		\$3.00	\$25.00	
ARCTOSTAPHYLOS Uva Ursa (Bearberry)				
* 2 in. pot plants		\$4.00	\$35.00	
ARDISIA Japonica Angusta (U.S.D.A. 274526)				
* 2 in. pot plants		\$3.50	\$30.00	
ARONIA Arbutifolia (Red Chokeberry)				
2 yr. S. 2 to 3 ft.		\$5.00	\$35.00	
4 to 5 ft.	\$1.00	8.50		
Arbutifolia Brilliantissima				
* 2 yr. S. 8-15 in.		\$2.00	\$15.00	
* 2 yr. S. 12-18 in.		2.50	20.00	
* 18 to 36 in.		3.00	27.50	
18 to 24 in. trans.		7.50	65.00	
AUCUBA Japonica Variegated Leaf				
* 2¼ in. pot plants	\$2.00	\$15.00	\$125.00	
BERBERIS Julianae (Wintergreen Barberry)				
* 2 yr. S.		\$3.00	\$25.00	
* 2¼ in. pot plants		4.00	35.00	
Julianae Nana (Dwarf Wintergreen Barberry). One of the best evergreen Barberries. Hardier than type.				
* 2¼ in. pot plants 1 yr.		\$3.00	\$25.00	\$225.00
* 2¼ in. pot plants 2 yr.		4.00	30.00	
Julianae Pyramidalis (Pyramidal Wintergreen Barberry)				
* 2¼ in. pot plants 2 yr.		\$6.00	\$45.00	
Koreana. Racemes of bright red berries.				
* 3 to 5 ft. S.		\$4.00	\$30.00	
Media Park Jewell				
2¼ in. pot plants		\$6.50	\$50.00	
Mentorensis. Semi-evergreen.				
* 2¼ in. pot plants 1 yr.		\$3.00	\$20.00	
* 2¼ in. pot plants 2 yr.		4.00	30.00	
Sanguinea (Red-Pedicle Barberry)				
* 2¼ in. pot plants 2 yr.		\$6.00	\$45.00	
Thunbergi Red Leaf Barberry				
2 yr. S. 6-12 in.		\$12.00	\$75.00	
Thunbergi Columnaris (Upright Green Barberry)				
* 2 yr. S. 12-18 in.		\$2.50	\$20.00	
Thunbergi Nana Atropurpurea Crimson Pygmy (Real Dwarf Red)				
2 in. pot plants 1 yr.		\$3.00	\$20.00	
Verruculosa (Warty Barberry)				
* 2 in. pot plants 2 yr.		\$4.00	\$30.00	\$250.00
2¼ in. pot plants 2 yr.		5.00	40.00	300.00
4 in. pot plants	\$1.50	12.50	100.00	
BETULA				
Papyrifera (American White Birch)				
6 to 8 ft.	\$2.00	\$17.50		
10 to 12 ft.	4.00	35.00		

Many items in this catalog will undoubtedly be sold out before the season is over. We suggest you place your order as early as possible.

BOXWOOD

Boxwood is another of our specialties and by growing it in the quantities we do, we are enabled to furnish it at these very low prices. This Boxwood is first-class in every way. We have customers who send us repeat orders several times during a season. We know you will like our Boxwood if you will let us send you some of it. **Good Stock, Good Service, and Low Prices.**

	Each	10	100	1000
Harlandi. Compact Chinese Boxwood.				
* 2¼ in. pot plants 2 yr.		\$4.00	\$30.00	
Japonica (Japanese Boxwood)				
* Rooted cuttings		\$1.50	\$7.50	
* 12 to 15 in. trans.	\$1.00	7.50	65.00	
Koreana AA. A hardier type. Low, slow grower. This is the Arnold Arboretum type.				
* 2¼ in. pot plants 1 yr.		\$3.00	\$20.00	
Rooted cuttings		1.50	12.50	
Koreana W. & C. This is a compact growing type and seems to be hardier than some of the so-called hardy varieties. We like this. Low, spreading.				
* 2 in. pot plants 2 yr.		\$4.00	\$30.00	
* 2¼ in. pot plants 2 yr.		5.00	40.00	\$325.00
4 in. pot plants	\$1.25	10.00	85.00	
Microphylla Compacta. Very slow growing.				
* 2 in. pot plants 2 yr.		\$7.50	\$60.00	
2¼ in. pot plants 2 yr.		10.00	75.00	
4 in. pot plants	\$2.00	17.50	15.00	
Microphylla sinica. Chinese variety branched horizontally. The leaves are a light green, being orbicular in shape. This is a real hardy type here, compact, bushy, and sells very well when customers see it.				
* 2¼ in. pot plants 2 yr.		\$5.00	\$40.00	
Sempervirens				
* 2 yr. rooted cuttings		\$2.00	\$12.50	\$75.00
* 12 to 15 in. trans.		7.50	60.00	
Sempervirens Butterworth. A variety selected for hardiness at V.P.I. in Virginia.				
* 2¼ in. pot plants 2 yr.		\$4.00	\$30.00	
Sempervirens Curleylocks. Very attractive. Curly leaves and stems. You will be hearing much about this one. Stock limited.				
* 2¼ in. pot plants 2 yr.		\$5.00	\$40.00	
Sempervirens Fastigiata (Columnar Box)				
* Rooted cuttings			\$10.00	\$75.00
2¼ in. pot plants 2 yr.		\$3.50	25.00	
Sempervirens Myrtifolia				
* 2¼ in. pot plants 2 yr.		\$4.00	\$30.00	
Sempervirens Novicularis from U.S.D.A.				
* 2¼ in. pot plants 2 yr.		\$6.00	\$50.00	
Sempervirens Rotundifolia (Round leaf Boxwood)				
Rooted cuttings			\$10.00	\$75.00
* 2¼ in. pot plants 2 yr.		\$4.50	35.00	
Sempervirens Salicifolia (Willow-leaf Boxwood)				
* 2¼ in. pot plants 2 yr.		\$6.00	\$50.00	
Sempervirens Vardar Valley. The new hardy variety. You will be hearing much about this in coming years.				
* 2¼ in. pot plants 2 yr.		\$5.00	\$40.00	
CALLICARPA Angulatus (U.S.D.A.)				
3 in. pot plants 2 yr.		\$5.00	\$40.00	
Purpurea. An old-time favorite.				
3 to 4 ft.	\$1.50	\$12.50		
CALYCANTHUS Floridus (Sweet Shrub)				
* 2 yr. S. 8-15 in.		\$2.00	\$12.50	
* 3 yr. S. 2-3 ft.		3.00	20.00	
4 to 5 ft. trans. heavy	\$1.50	12.50	100.00	
Mrs. Henry. Blooms large, last of June. Very scarce.				
2 to 3 ft.		\$6.50		
CAMELLIA Sasanqua Showa Supreme				
3 in. pot plants 2 yr.		\$6.00	\$50.00	
CARPINUS Betulus				
* 2 yr. S. 6-12 in.		\$2.50	\$15.00	
* 3 yr. S. 18 to 36 in.		3.00	20.00	
2 to 3 ft.	\$1.00	7.50		
Betulus Fastigiata (A.A.)				
1 year grafts	\$1.00	\$8.50	\$75.00	
Betulus Fastigiata Compacta				
2 yr. grafts	\$1.50	\$12.50		
Japonica (Japanese Hornbeam)				
4 to 5 ft.	\$3.50	\$30.00		
CARYOPTERIS Azure				
18 to 36 in.	\$1.00	\$7.50		
CASTANEA Mollissima (Chinese Chestnut)				
* 1 yr. S.		\$2.50	\$17.50	
CEDRUS Atlantica Glauca (Blue Atlas Cedar)				
* 2 yr. S. 8-12 in.		\$3.50	\$27.50	
Atlantica (Green Atlas Cedar)				
* 2 yr. S. 4-8 in.		\$2.50	\$20.00	

	Each	10	100	1000
Deodora (Deodar Cedar)				
* 1 yr. S.		\$2.00	\$12.50	\$100.00
* 2 yr. S. 12-15 in.		3.50	27.50	
* 3 yr. S. 15-18 in.		4.00	30.00	
CELASTRUS Orbiculatus (Oriental Bittersweet)				
* 2 yr. S. 12-18 in.		\$2.50	\$12.50	
Scandens (American Bittersweet)				
* 2 yr. S. 12-18 in.		\$2.50	\$12.50	
CELTIS Sinensis				
2 yr. S. 12-24 in.		\$2.50	\$12.50	
CHAEONEMELES Sinensis (Chinese Flowering Quince)				
2 to 3 ft.	\$1.00	\$10.00		
3 to 4 ft.	1.50	12.50		
4 to 5 ft.	2.00	17.50		
6 to 8 ft.	3.00	25.00		
CHAMAECYPARIS Lawsoniana Alumni				
* 6 to 8 in. trans.		\$2.50	\$20.00	
* 8 to 10 in. trans.		3.50	25.00	
* 10 to 12 in. trans.		4.00	30.00	
18 to 24 in. B&B	\$3.00	25.00		
2 to 3 ft. B&B	3.50	35.00		
Azurea. Upright blue.				
2¼ in. pot plants 2 yr.		\$3.00	\$20.00	
Lawsoniana Ellwoodi. Narrow, silvery blue-green.				
* 2¼ in. pot plants 2 yr.		\$4.00	\$25.00	
Lawsoniana Fletcheri. Beautiful blue green.				
2¼ in. 1 yr. trans.		\$3.00	\$20.00	
2¼ in. 2 yr. trans.		3.50	30.00	
Lawsoniana Minama Glanca				
2 in. pot plants 2 yr.		\$3.00	\$20.00	
2¼ in. pot plants 2 yr.		4.00	25.00	
Lawsoniana Glauca Compacta				
4 in. pot plants	\$1.00	\$7.50	\$65.00	
Lawsoniana Stewarti. Golden yellow.				
* 2¼ in. pot plants		\$4.00	\$25.00	
* 3 in. pot plants	\$1.00	7.50		
Nootkatensis Glauca Compacta				
* 2¼ in. pot plants 2 yr.		\$4.00	\$25.00	
CHIMOMANTHUS Virginica				
* 1 yr. S.		\$2.00	\$15.00	
CHAMAEDAPHNE Calyculata (Leatherleaf)				
* 2 in. pot plants 2 yr.		\$3.00	\$25.00	
CITRUS Trifoliata (Hardy Orange)				
2 yr. 8-12 in. S.		\$2.00	\$15.00	
2 yr. 12-18 in. S.		2.50	20.00	
CLEMATIS Recta (Ground Clematis). Bush form.				
Strong divisions		\$2.00	\$15.00	
CLETHRA Alnifolia Pink Spire				
3 in. pot plants cut back 2 yr.		\$3.50	\$30.00	
2 to 3 ft.	\$1.00	7.50		
3 to 4 ft.	1.50	12.50		
Alnifolia Rosea (Pink Flowering Summersweet)				
2¼ in. pot plants 1 yr.		\$2.50	\$20.00	
2¼ in. pot plants 2 yr.		3.50	30.00	
3 in. pot plants cut back 2 yr.		4.00	35.00	
2 to 3 ft.	\$1.00	7.50		
3 to 4 ft.	1.50	12.50		
CORNUS Florida (White Flowering Dogwood)				
1 yr. S. 6-12 in.		\$1.25	\$10.00	\$75.00
2 yr. S. 12-24 in.		2.00	15.00	100.00
3 yr. S. 18-36 in.		2.50	17.50	125.00
6-8 ft.	\$5.00	45.00		
8-10 ft.	7.50	65.00		
Florida Flora Plena (Double White Dogwood)				
3 to 4 ft. grafted	\$3.50	\$30.00		
Florida Pyramidalis (Pyramidal White Dogwood)				
3 to 4 ft. grafted	\$3.50	\$30.00		
5 to 6 ft. grafted	5.00	45.00		
Florida Salicifolia (Willowleaf Dogwood)				
4 to 5 ft. heavy	\$6.00	\$50.00		
Florida Rubra (Red flowering)				
1 yr. grafts	\$1.00	\$8.50	\$80.00	
2 yr. grafts	1.50	13.50		
2 to 3 ft.	2.00	17.50		
5 to 6 ft.	6.00	55.00		
Kelseys Dwarf. Dwarf, compact grower.				
2 in. pot plants 2 yr.		\$3.50		
6-8 in. trans.		3.50		
2 ft.	\$1.50	12.50		
Kousa (Kousa Dogwood)				
5 to 6 ft.	\$4.00	\$35.00		
6 to 8 ft.	5.00	45.00		
8 to 10 ft.	7.50	70.00		
Extra if wanted B&B				

	Each	10	100	1000
Kousa Chinensis (Chinese Dogwood)				
2 to 3 ft.	\$2.00	\$18.00		
3 to 5 ft.	3.00	28.00		
5 to 6 ft.	4.00	38.00		
6 to 8 ft.	6.00	55.00		
Kousa Variegated				
2 yr. grafts	\$2.50	\$25.00		
Mas (Corneliancherry Dogwood)				
2 to 3 ft.	\$1.00			
3 to 4 ft.	1.25			
Officinalis (Japanese Cornel Dogwood)				
* 2 yr. seedlings		\$2.50	\$15.00	
6 to 8 ft.	\$2.50	22.50		
Racemosa (Communis Paniculata)				
* 3 yr. S. 10-18 in.		\$2.50	\$15.00	
Walteri				
3 in. pot plants	\$1.00			
CORYLOPSIS Pauciflora (Winterhazel)				
* 2 yr. S. 12-18 in.		\$3.50	\$30.00	
Sinensis (Chinese Winterhazel)				
2 yr. S. 8-15 in.		\$3.00		
Spicata (Japanese Witchazel)				
12 to 24 in.		\$4.00		
2 to 3 ft.	\$1.25	10.00		
CORYLUS Americana (American Hazel Nut)				
* 2 yr. S. 12-24 in.		\$3.50	\$30.00	
Avellana Aurea. Bright yellow leaves.				
4 to 5 ft.	\$4.00	\$37.50		
6 to 8 ft.	6.00	55.00		
Avellana Contorta (Harry Lauders Walking Stick)				
1 yr. grafts	\$2.00	\$15.00	\$125.00	
2 yr. grafts	2.50	22.50	200.00	
4 in. pot plants	1.50	11.25		
COTONEASTER Acutifolia (Peking Cotoneaster)				
* 3 yr. seedlings	\$2.50	\$15.00		
Conspicua (Wintergreen Cotoneaster)				
* 2 in. pot plants	\$3.00	\$20.00		
Cornubia U.S.D.A. 243957				
* 2 1/4 in. pot plants 2 yr.	\$3.50	\$25.00		
Dammeri (Bearberry Cotoneaster)				
* 2 1/4 in. pot plants 2 yr.	\$3.00	\$25.00		
4 in. pot plants 2 yr.	\$1.00	8.50	75.00	
Divricata (Spreading Cotoneaster)				
2 yr. S.	\$2.50	\$15.00		
Firebird. A new good looking one.				
* 2 in. pot plants 2 yr.	\$4.00	\$50.00		
* 3 yr. grafted plant whips	\$1.00	7.50		
Francheti (Franchet Cotoneaster)				
2 yr. S. 2-3 ft.	\$2.50	\$12.50		
Frigida fruit bright red.				
* 2 in. pot plants 2 yr.	\$2.50	\$20.00		
* 2 1/4 in. pot plants 2 yr.	3.00	25.00		
Horizontalis (Rock Cotoneaster)				
* 2 in. pot plants 2 yr.	\$2.50	\$20.00		
* 2 1/4 in. pot plants 2 yr.	3.00	25.00		
4 in. pot plants	\$1.00	7.50	65.00	
Horizontalis Variegated				
* 2 1/4 in. pot plants 2 yr.	\$1.00	\$7.50		
Kashi Hills. New from England.				
* 2 1/4 in. pot plants 2 yr.	\$5.00	\$40.00		
Liaking (Evergreen Spreading Cotoneaster). Very good. Low.				
* 2 in. pot plants 2 yr.	\$3.50	\$25.00	\$225.00	
* 2 1/4 in. pot plants 2 yr.	4.00	30.00	250.00	
Melanotricha. New, from Holland. Low, spreading.				
* 2 in. pot plants 2 yr.	\$2.50	\$20.00		
* 2 1/4 in. pot plants 2 yr.	3.00	25.00		
Microphylla (Buxifolia)				
* 2 1/4 in. pot plants 2 yr.	\$3.00	\$25.00		
Praecox. True type.				
* 2 1/4 in. pot plants 2 yr.	\$2.50	\$20.00		
Wardi. A new Cotoneaster from Holland. Upright grower, heavy fruiter.				
* 2 yr. seedlings	\$2.00	\$15.00		
* 4 yr. seedlings tall 4-5 ft.	3.00	25.00		
CRATAEGUS Cordata (Washington Hawthorn)				
* 6-12 in. S.	\$2.00	\$12.50		
2 to 3 ft.	\$1.00	7.50		
4 to 5 ft.	2.00	17.50		
5 to 6 ft.	3.00	27.50	\$250.00	
Crusgalli (Cockspur Thorn)				
* 1 yr. S.	\$3.00	\$20.00		
Mollis				
* 1 yr. S.	\$2.50	\$15.00		

Be sure to read page 1 carefully before ordering.

	Each	10	100	1000
Monogyna Stricta (Pyramidal Type)				
2 yr. grafts	\$1.25	\$11.00	\$100.00	
2 to 3 ft.	2.00	17.50		
3 to 4 ft.	2.50	22.50		
4 to 5 ft.	3.00	27.50		
Oxyacantha Crimson Glory				
2-4 ft. 2 yr.	\$1.50	\$12.50		
3-4 ft.	2.25	20.00		
Oxyacantha Pauli (Pauls Scarlet Thorn)				
2 to 3 ft.	\$2.00	\$18.50		
5 to 6 ft.	3.50	32.50		
Oxyacantha Paulii (double scarlet)				
* 1 yr. grafts	\$1.25	\$11.00	\$100.00	
6 to 8 ft.	4.00	38.00		
Winter King. One of our favorites.				
* 1 yr. graft	\$1.50	\$12.50		
CREPE MYRTLE. See Lagerstroemia.				
CRYPTOMERIA Japonica Yoshino. (Compact Cryptomeria)				
* 3 in. pot plants 2 yr.		\$5.00	\$40.00	
Japonica No. 279748. A new one from U.S.D.A.				
3 in. pot plants	\$1.50	\$12.50		
CUPRESSUS Sempervirens Stricta				
* 2 yr. S. 8 -12 in.		\$2.00	\$12.50	
CUPRESSOCYPARIS Leylandi. Fast growing, graceful.				
* 3 in. pot plants 1 yr.		\$4.00	\$35.00	
* 3 in. pot plants 2 yr.		5.00	45.00	
CYDONIA Japonica (Japanese Flowering Quince)				
3 yr. S. 12-18 in.		\$2.50	\$12.50	
CYRILLA Racemiflora (Leatherwood)				
2¼ in. pot plants		\$3.50	\$25.00	
CYTISUS Burkwoodi. Maroon and red flowers.				
* 2 in. pot plants 2 yr.		\$3.00	\$20.00	
Praecox. Creamy-yellow flowers. Spreading.				
* 2 in. pot plants 1 yr.		\$3.00	\$20.00	
* 2 in. pot plants 2 yr.		3.50	25.00	
Scoparius (Scotch Brown). Rich yellow flowers.				
2 yr. S. 12-18 in.		\$2.50	\$20.00	
DEUTZIA Gracilis (Slender Deutzia)				
* 6 to 8 in. trans.		\$2.00	\$12.50	
* 2 yr. hardwood cuttings		2.00	12.50	
DIOSPYROS Virginica (American Persimmon)				
* 3 yr. 2-3 ft.		\$3.50	\$25.00	
4 to 6 ft.	\$1.50	12.50		
ELEAGNUS Pungens Fruitlandi				
3 in. pot plants 2 yr.		\$4.00	\$35.00	
2 to 3 ft.	\$1.00	8.00		
ENKIANTHUS Campanulatus (Redvein Enkianthus)				
2 yr. S.		\$3.00	\$20.00	
12 to 18 in. trans.	\$1.00	7.50	65.00	
2 to 3 ft.	2.00	17.50		
Palibiana (White Enkianthus)				
* 12 to 18 in. S.		\$2.50	\$20.00	
Perulatus (Enkianthus Japonicus). White, urn shaped.				
12 to 18 in. 2 yr. S.		\$3.00	\$25.00	
12 to 18 in. field rows	\$1.00	7.50	65.00	
EUCOMMIA ULMOIDES (Rubber Tree)				
2 to 3 ft.	\$2.50			
EUONYMUS Alatus (Winged Euonymus)				
* 2 yr. S. 6-10 in.		\$2.00	\$12.50	
Alatus Compacta (Dwarf Winged Euonymus)				
* 2 yr. rooted cuttings		\$2.00	\$12.50	
6 to 10 in. trans.		2.50	15.00	
2¼ in pot plants 2 yr.		3.00	25.00	
Alatus Korean Type. Grows broader than tall. Good fall colors. Ideal for low type buildings.				
* 2 in. pot plants 1 yr.		\$2.50	\$20.00	
* 2 yr. 3-4 in. S.		12.50	10.00	
Europaeus				
* 2 yr. S. 12-24 in.		\$2.50	\$15.00	
Fortueni Longwood. This is the new one you see so much about in the magazines. Small leaves; trailer.				
2 in. pot plants 1 yr.		\$2.00	\$15.00	
2 in. pot plants 2 yr.		3.50	25.00	
2¼ in. pot plants 2 yr.		4.00	30.00	
Latifolius				
4 yr. S. 3-4 ft.		\$4.00	\$30.00	
Patens. Fruit Pink.				
2¼ in pot plants		\$4.00	\$30.00	
Patens Flagpole				
2¼ in. pot plants 2 yr.		\$2.50	\$20.00	\$175.00
2 to 3 ft.	\$1.50	11.50		

	Each	10	100	1000
Patens Manhattan				
Routed cuttings 2 yr.		\$1.50	\$10.00	
Patens Owens				
2¼ in. pot plants 2 yr.		\$2.50	\$20.00	
3 to 4 ft.	\$2.00	17.50		
Patens Rose Hill				
* 2¼ in. pot plants 2 yr.		\$2.50	\$20.00	
3 to 4 ft.	\$2.00	17.50		
Radicans Alba (Variegated White)				
* 2 in. pot plants 1 yr.		\$2.50	\$20.00	
* 2¼ in. pot plants 2 yr.		3.00	25.00	
Radicans Colorata (Purpleleaf Euonymus)				
* 2¼ in. pot plants 1 yr.		\$2.50	\$20.00	
* 2¼ in. pot plants 2 yr.		3.00	25.00	
Yedoensis (Yeddo Euonymus)				
* 2 yr. S.		\$2.00	\$15.00	
EVODIA Danielli				
* 2 yr. S. 6-12 in.		\$2.00	\$12.50	
* 3 yr. S. 12-24 in.		3.00	20.00	
2-3 ft.	\$1.00	7.50		
3-4 ft.	1.50	12.50		
5-6 ft.	2.00	17.50		
Henryi				
2 yr. S. 6-12 in.		\$2.00	\$12.50	
3-5 ft.	\$2.00	17.50		
Huphensis				
* 6 to 12 in S.		\$2.00	\$12.50	
EXOCHORDA Giraldi				
* 2 yr. S.		\$2.50	\$12.50	
Racemosa (Pearlbush)				
3 yr. S. 12-18 in.		\$2.50	\$15.00	
2 to 3 ft.	\$1.00	8.50		
3 to 4 ft.	1.50	13.50		
FAGUS Sylvatica Riversi (Purpleleaf English Beech)				
3 to 4 ft.	\$5.00	\$47.50		
5 to 6 ft.	10.00			
FORSYTHIA Arnold Brilliant. Bright yellow. Best at Missouri Botanical Gardens last year.				
12 to 18 in.		\$5.00	\$35.00	
18 to 36 in.		8.50	75.00	
Beatrice Farrand. Extra large flowers.				
18 to 24 in. trans.		\$5.00	\$40.00	
24 to 36 in. trans.	\$1.00	7.50	60.00	
3 to 4 ft. trans.	1.50	10.00	75.00	
Intermedia Spectabiles				
2 to 3 ft.	\$1.00	\$8.50		
4 to 5 ft.	2.00	18.00		
Karl Sax. A new large blooming Forsythia produced by Arnold Arboretum. On the Beatrice Farrand type but hardier.				
12 to 18 in. trans.		\$3.50	\$25.00	
18 to 24 in. trans.		5.00	40.00	
2 to 3 ft.	\$1.00	7.50	60.00	
3 to 4 ft.	1.25	10.00	75.00	
Lynwood Gold. Golden yellow.				
2 yr. rooted cuttings		\$2.00	\$12.50	
2 to 3 ft.	\$1.00	8.50		
3 to 4 ft.	1.50	13.50		
Spring Glory. Pale yellow flowers.				
* 2 yr. rooted cuttings		\$2.00	\$12.50	
1 yr. trans. 6-12 in.		2.50	17.50	
Viridissima Bronxensis. Dwarf growing.				
2¼ in. pot plants 2 yr.		\$3.00	\$25.00	
FOTHERGILLA Major				
2¼ in. pot plants		\$5.00		
Monticolo				
2 yr. S. 12-15		\$5.00		
FRAXINUS Lanceolata (Green Ash)				
* 2 to 3 ft. S.			\$20.00	\$100.00
Ornus (Flowering Ash)				
* 2 yr. S. 8-15 in.		\$3.50	\$15.00	\$100.00
* 3 yr. S. 12-24 in.		4.00	20.00	150.00
18 to 30 in.	\$1.00	9.00		
2 to 3 ft.	1.25	10.00		
4 to 5 ft.	3.00	25.00		
6 to 8 ft.	4.00	35.00		

During the summer months we are pleased for visitors to see our nurseries but during the digging season from September to July we cannot give callers the attention we would like. During the main digging season, if a customer takes the time of a foreman, it can mean that in his absence several helpers are idle and orders promised for the next few days cannot be handled. Therefore, we urge you to send your orders in to us several days in advance so we may have them ready for you.

THE RARE FRANKLINIA

Each twig develops at its tip a cluster of buds of graduated size, like overgrown greenish pearls. Early in August the largest of these attain the size of marbles. Then the guard petal folds back, still retaining its firm spherical form. From this shelter emerges four other petals, satiny, snowy white, elaborately frilled and pleated. The snowy, frilly chalice, three inches in diameter, holds a sumptuous mass of orange-gold stamens and breathes forth a delicate, balmy fragrance.

Each flower lasts two or three days and then drops cleanly. There is a constant succession of blooms till hard frost. We frequently get the unusual effect of a tree clad in crimson, autumn foliage and abundantly starred with white flowers.

The Franklinia begins blooming when not more than 3 or 4 feet high. Young trees under favorable conditions increase in height a foot or more each season. Specimens 30 feet high are known. It develops naturally with several trunks, but may easily be trained to a single trunk by removing the sprouts which start from the base.

Franklinia prefers full sun, has proved entirely hardy about New York and hardy in favorable locations about Boston, Mass., and in Ohio.

We have found the Franklinia does much better if it has plenty of moisture at planting time. See color picture second cover page.

	Each	10	100	1000
* 8 to 12 in. S.	\$3.00	\$20.00	\$175.00	
* 12 to 15 in. S.	3.50	25.00	225.00	
2 to 3 ft.	\$3.00	25.00		
3 to 4 ft.	4.00	37.50		
5 to 6 ft. bushy	8.50	77.00		
FUNKIA Caerulea				
* 2 yr. S.	\$2.00	\$10.00	\$75.00	
Lanceolata				
* 2 yr. S.	\$2.00	\$10.00	\$75.00	
GARDENIA Stricta Nana				
Rooted cuttings	\$2.00	\$10.00		
GINKGO Biloba (The Maidenhair Tree)				
* 2 yr. S. 6-10 in.	\$2.25	\$15.00	\$100.00	
* 2 yr. S. 8-12 in.	2.50	17.50	125.00	
* 2 yr. S. 12-18 in.	3.00	20.00	165.00	
2 to 3 ft. field rows	\$1.50	12.50	100.00	
3 to 4 ft. field rows	1.75	15.00	125.00	
4 to 5 ft. field rows	2.50	22.50	200.00	
5 to 6 ft. field rows	3.50	32.00		
Biloba Male				
* 2 yr. grafts 18-24 in.	\$2.50	\$22.50		
Biloba Pyramidale (Male)				
* 2 yr. grafts 10-15 in.	\$2.00	\$18.50		
GLEDITZIA Inermis				
5 to 6 ft.	\$2.00	\$17.50		
6 to 8 ft.	3.00	27.50		
HALESIA Monticola				
1 yr. S.	\$2.00	\$15.00		
2 yr. S. 6-12 in.	2.50	20.00		
2 yr. S. 12-24 in.	3.00	25.00		
2-3 ft.	\$1.50	13.50		
3-4 ft.	2.00	17.50		
4-5 ft.	3.00	28.00		
Tetraptera (Great Silverbell)				
1 yr. S.	\$2.00	\$15.00		
2 yr. S. 6-15 in.	2.50	20.00		
2 yr. S. 12-18 in.	3.00	25.00		
2 to 3 ft.	\$1.50	13.50		
3 to 4 ft.	2.00	17.50		
4 to 5 ft.	3.00	28.00		
HALIMODENDRON Halodendron (Salttree)				
3 to 4 ft.	\$3.00	\$27.00		
4 to 5 ft.	4.00	37.50		
HAMAMELIS Japonica Intermedia. New.				
18-24 in.	\$1.00	\$8.50		
5 to 6 ft. slender	2.00	17.50		
8 to 10 ft. too big to ship	2.50	22.50		
Japonica Rubra (Red Jap. Witchhazel)				
3 to 4 ft.	\$2.00	\$17.50		
Japonica Ruby Glow. New.				
2 yr. grafts 12-18 in.	\$1.25	\$10.00		
3 yr. grafts 3-4 ft.	2.00	18.00		
Mollis (Chinese Witchhazel). Probably the best one.				
2 to 3 ft.	\$1.50	\$13.00		
3 to 4 ft.	2.00	17.50		
4 to 5 ft.	3.00	27.50		
5 to 6 ft.	3.50	32.50		
Mollis Brevipetala				
Seedlings 12-24 in.	\$3.00	\$25.00	\$225.00	
Seedlings 2-4 ft.	4.00	35.00	325.00	
4 to 5 ft.	\$3.50	32.50		
5 to 6 ft.	4.00	37.50		
6 to 8 ft.	5.00	47.50		

	Each	10	100	1000
Vernalis (Vernal Witchhazel)				
* 2 yr. S. 12-24 in.		\$2.50	\$20.00	\$150.00
* 3 yr. S. 2-3 ft.		4.00	35.00	
4 to 5 ft. field rows	\$2.00	17.50	150.00	
6 to 8 ft. field rows	3.50	30.00		
Vernalis Tomentosa				
2 to 3 ft. S.		\$3.50	\$30.00	
3 to 4 ft. S.		5.00	40.00	
Virginica (Common Witchhazel)				
2 yr. S. 12-18 in.		\$2.50	\$20.00	
4-5 ft. S.	\$1.00	8.50		
4-6 ft. field rows	2.00	17.50		

HEATHER

We will furnish one to five plants of a variety and size at each rate; five to 25 of a variety and size at the ten rate; 25 or more of a variety and size at the 100 rate.

2 year trans. plants	\$4.00	\$30.00
3 year trans. plants	5.00	40.00
4 yr. plants	6.00	50.00

CALLUNA Vulgaris (Purple Scotch Heather) 2 yr., 3 yr.

- Vulgaris Alba (White) 2 yr., 3 yr.
- Vulgaris Aurea (Pink, Golden Foliage) 2 yr., 3 yr.
- Vulgaris Black Forest (Hardy Purple) 2 yr., 3 yr.
- Vulgaris Country Wicklow (Double Pink) 2 yr., 3 yr.
- Vulgaris Cuprea (Purple Bronze) 2 yr., 3 yr.
- Vulgaris Nassau (New Purple) 2 yr., 3 yr.
- Vulgaris Tenella (Slender Lavender) 2 yr., 3 yr.
- Vulgaris Tib (Double Rosy Pink) 2 yr., 3 yr.
- Erica Carnea 2 yr. 3 yr.
- Erica Winter Beauty 2 yr., 3 yr.
- Erica Carnea Vivella (Carmine Red) 2 yr.
- Erica Darleyensis (Pink Winter Blooming) 2 yr., 3 yr.
- Erica Dawn 2 yr.
- Erica Mrs. Maxwell 2 yr.
- Erica Springwood Pink 2 yr., 3 yr.

HEDERA (IVY)

HEDERA Helix (English Ivy)			
* 2 yr. rooted cuttings		\$10.00	\$65.00
* 1 yr. rooted cuttings		8.00	60.00
2 1/4 in. pot plants 2 yr.	\$2.00	16.00	
Baltica (A hardier English Ivy)			
* 2 yr. rooted cuttings		\$10.00	\$60.00
* 2 in. pot plants 2 yr.	\$2.50	15.00	
Baltica J. C. Bunch. A heavier growing Baltica.			
* 2 yr. rooted cuttings		\$8.00	\$60.00
* 2 1/4 in. pot plants 2 yr.	\$2.50	15.00	125.00
Baltica Rochester. Pretty, good, hardy.			
* 2 yr. rooted cuttings		\$8.00	\$60.00
Baltica Stardust. Variegated white.			
* 2 yr. rooted cuttings		\$8.00	\$60.00
2 1/4 in. pot plants	\$2.50	15.00	125.00
Baltica Sweetheart			
* 1 yr. rooted cuttings		\$8.00	\$60.00
2 1/4 in. pot plants 2 yr.	\$2.50	15.00	
Baltica Thorndale. A new hardier Baltic Ivy.			
* 2 yr. rooted cuttings		\$10.00	\$75.00
* 2 1/4 in. pot plants 2 yr.	\$3.00	17.50	
Bulgarica. One of the hardiest.			
* 2 yr. rooted cuttings		\$10.00	\$70.00
* 2 in. pot plants 2 yr.	\$2.50	15.00	125.00
Cochica. Big leaf Ivy.			
* 3 in. pot plants 2 yr.	\$4.00	\$30.00	
Conglomerata Erecta. Pyramidal Ivy.			
* 3 in. pot plants 2 yr.	\$4.00	\$35.00	\$300.00
Hastata			
* 2 yr. rooted cuttings		\$12.50	
* 2 1/4 in. pot plants 2 yr.	\$3.00	25.00	
* 3 in. pot plants 2 yr.	4.00	35.00	
Rhombea			
* 2 yr. rooted cuttings		\$12.50	
* 2 1/4 in. pot plants	\$3.00	25.00	

HEMLOCK. See Tsuga.

HIBISCUS Syriacus (Tree Hollyhock)

* 2 yr. S. 4-8 in.	\$2.00	\$10.00	\$60.00
-------------------------	--------	---------	---------

HOSTA. See Funkia.

We try to secure our propagating wood from only the very best type of plants, and by doing this we can furnish you stock that should be of the best that it is possible for you to get anywhere, regardless of price.

	Each	10	100	1000
HYDRANGEA Blue				
3 yr. plants	\$1.00	\$7.50		
Nikko Blue. A good outdoor blue. One of the hardiest.				
* 2 yr. rooted cuttings	\$2.00	\$10.00		
Otaksa				
2 yr. rooted cuttings	\$2.00	\$10.00		
Quercifolia (Oak-leaf hydrangea)				
18 to 24 in.	\$1.25	\$10.00		
Royal Blue. True blue.				
2 yr. rooted cuttings	\$2.00	\$10.00		
Stafford. Dark pink. A good forcer.				
* Rooted cuttings	\$2.00	\$10.00		
HYPERICIUM Chinensis Amurensis No. 262714				
* 2 in. pot plants 2 yr.	\$2.50	\$20.00		
2 1/4 in. pot plants 2 yr.	3.00	25.00		
Calcynum				
2 1/4 in. pot plants 2 yr.	\$3.00	\$25.00		
Hidcote. A better Moserarium.				
2 1/4 in. pot plants 2 yr.	\$2.50	\$20.00		
2 in. pot plants 2 yr.	2.25	17.50		

HOLLY (Ilex)

For many years we have been urging nurserymen to grow more holly. Fifteen years ago there was not very much demand for holly. If you will refer to our catalogs about that time and since, you will find we said, "The nurseryman who will grow a collection of Hollies to a specimen size will have something he can sell, whether times are good or whether they are bad. There is always a demand for them, and there will be as long as any other plants will sell."

	Each	10	100	1000
AQUIFOLIA ALTA CLARENSIS. Bright green leaves with fairly regular teeth. Fruit red and good size.				
3 in. pot plants 2 yr.	\$5.00	\$40.00		
Aquifolia Altaclarensis Wilson. Large leaf type.				
3 in. pot plants	\$5.00	\$40.00		
AQUIFOLIA J. VAN TOL. Another form of English Holly with dark green leaves and occasional teeth. Berries are deep red, large, and showy. Heavy fruiter. One of the best. Probably the best for here in the East.				
3 in. pot plants 2 yr.	\$5.00	\$45.00		
18 to 24 in. B&B	\$4.00			
2 to 3 ft. B&B	5.00			
AQUIFOLIA RIDDLE. Big leaf.				
2 to 3 ft. B&B	\$4.00			
AQUIFOLIA TEUFIL'S ZERO. Mr. Teufil told us this was one of his hardest ones and a good commercial cut variety. Branches weep or droop.				
3 in. pot plants 1 yr.	\$4.00	\$30.00		
3 in. pot plants 2 yr.	\$5.00	\$40.00		
2 to 3 ft. B&B	\$5.00			
CILIOSPINOSA FEMINA. Chinese Holly with very attractive red berries. Leaves are dark green and medium size. Growth extremely upright, usually in the form of a pyramid.				
3 in. pot plants 2 yr.	\$6.00	\$50.00		
CILIOSPINOSA MASCULA. Same as above except male.				
3 in. pot plants 2 yr.	\$6.00	\$50.00		
CORNUTA BUFORDI. A form of Cornuta, but spikes on the leaves are not so prominent and it is more hardy than the type. Berry-bearing.				
3 in. pot plants 2 yr.	\$4.50	\$35.00		
CORNUTA DWARF. Slower growing than Rotunda.				
3 in. pot plants 1 yr.	\$5.00	\$45.00		
3 in. pot plants 2 yr.	7.50	60.00		
CORNUTA FEMINA (Chinese Holly). A berry-bearing form of Cornuta. Compact pyramidal grower. Leaves dark glossy green, oblong, with 3 strong spikes at the dilated apex, and 1 or 2 on each side; scarlet berries. One of the showiest.				
3 in. pot plants 2 yr.	\$5.00	\$40.00		
CORNUTA John T. Morris. One of the newer varieties by the National Arboretum.				
3 in. pot plants 1 yr.	\$5.00	\$40.00		
3 in. pot plants 2 yr.	7.50	60.00		
CORNUTA LYDIA MORRIS. Another new one by the National Arboretum. Both look good.				
3 in. pot plants 1 yr.	\$5.00	\$40.00		
3 in. pot plants 2 yr.	7.50	60.00		
CORNUTA MALE. A male form of Cornuta.				
3 in. pot plants 2 yr.	\$5.00	\$40.00		
CORNUTA X PERNYI. These should be interesting. Has some of the characteristics of each parent. Male and female mixed.				
3 in. pot plants 2 yr.	\$5.00	\$40.00		
CORNUTA X PERNYI. These should be interesting. Has some of the characteristics of each parent. Female.				
3 in. pot plants 2 yr.	\$5.00	\$40.00		

	Each	10	100	1000
CORNUTA X PERNYI AUREA. A variegated green and yellow, scarce.				
3 in. pot plants 1 yr.	\$1.00	\$7.50		
3 in. pot plants 2 yr.	1.25	10.00		
CORNUTA ROTUNDA. Low, spreading. Slow.				
3 in. pot plants 2 yr.		\$6.00	\$50.00	
CORNUTA 65860 U.S.D.A. A new one from Glenn Dale.				
3 in. pot plants 1 yr.		\$5.00	\$50.00	
CORNUTA 198279 U. S. D. A. A new one from Glenn Dale.				
3 in. pot plants 2 yr.		\$5.00	\$50.00	
CRENATA "COMPACTA" (Bennett Hybrid). Is a flat leaf, very dark green, very compact grower, apparently needing no trimming to make a broad globe-shaped plant.				
* 4 to 6 in. trans.		\$2.50	\$20.00	
* 8 to 10 in. trans.		3.00	25.00	
4 to 5 ft. B&B	\$6.00	55.00		
CRENATA CONVEXA (Buxifolia or Bullata). (Boxleaf Japanese Holly.) A slow growing form of Crenata with glossy box-like leaves. Good for rock-gardens and other dwarf purposes. Very attractive.				
* 4 to 6 in. trans.		\$2.50	\$20.00	
6 to 8 in. trans.		3.00	25.00	
* 8 to 10 in. trans.		3.50	30.00	
* 12 to 15 in. trans.		4.00	35.00	
12 to 15 in. B&B	\$3.00	25.00	225.00	
24 to 30 in. B&B	5.00	45.00		
CRENATA FOSTERI NO. 1. A low very compact growing type of Crenata.				
* 2 in. pot plants 2 yr.		\$3.00	\$25.00	
CRENATA GLASS. Very upright branchy Holly with very small shiny dark green leaves. Growth is decidedly erect, yet the many lateral or side shoots fill out the plant so that it is fairly compact. Very neat. Evergreen. Male.				
* 4 to 6 in. trans.		\$2.50	\$20.00	
* 6 to 8 in. trans.		3.00	25.00	
8 to 10 in. trans.		3.50	30.00	
* 12 to 15 in. trans.		4.00	35.00	
2 to 3 ft. B&B	\$3.00	27.50	250.00	
3 to 4 ft. B&B	3.50	30.00		
CRENATA "GREEN CUSHION." Shrub flat, spreading. At 10 years 8 in. with top 30 to 32 in. wide. Leaf blades stiff, dark green, small to very small. Twigs small, light green or slightly tinted with purplish brown. Especially attractive because of its solid cushion-like form.				
* 2 in. pot plants 2 yr.		\$3.00	\$25.00	\$200.00
CRENATA HELLERI. Very compact low growing—foliage is so thick and dense you can hardly put your finger through it—very small leaves. We consider this to be one of the best novelties recently introduced.				
* 2 in. pot plants 2 yr.		\$3.00	\$25.00	\$200.00
8 to 10 in. B&B	\$2.25	20.00		
10 to 12 in. B&B	2.75	25.00	225.00	
12 to 15 in. B&B	3.00	27.50		
CRENATA HETZI. This is one of the newer varieties spoken very highly of. Dwarf, convex leaves. Hardier.				
* 4 to 6 in. trans.		\$2.00	\$15.00	\$135.00
* 6 to 8 in. trans.		2.50	20.00	165.00
* 8 to 10 in. trans.		3.00	25.00	215.00
30 to 36 in. B&B	\$4.00	35.00		
36 to 42 in. B&B	5.00	45.00		
CRENATA "HOWARD" (Bennett Hybrid). Very dark green, convex leaves, slightly ascending growth, heavy grower.				
* 12 to 15 in. trans.		\$4.00	\$35.00	
CRENATA KINGSVILLE. Small leaves dark green. Growth is very twiggy and spreading. A dwarf Holly ideal for rockery or as specimen where slow growing low plant is needed. Very hardy.				
* 2 in. pot plants 2 yr.		\$2.50	\$20.00	
CRENATA LITTLE GEM. Grows broader than tall. A good one for low positions.				
* 2 in. pot plants 2 yr.		\$4.00	\$30.00	
CRENATA MARIESII. Scarce.				
2 in. pot plants		\$7.50	\$60.00	
CRENATA MORRIS DWARF. We have had this on trial several years. Very dwarf, small leaves.				
* 4 to 6 in. trans.		\$2.50	\$20.00	
* 6 to 8 in. trans.		3.00	25.00	
* 2 in. pot plants 2 yr.		2.50	20.00	
CRENATA MUTCHAGARA No. 235583. This is a new one from Japan. Only have small plants but they look promising.				
2 in. pot plants 2 yr.		\$5.00	\$40.00	
CRENATA "OLEAFERA" (Bennett Hybrid). Dark olive green, large leaf type, spreading habit; this is a female plant.				
10 to 12 in. trans.		\$3.50	\$30.00	
CRENATA PALUDOSA.				
2 in. pot plants 2 yr.		\$2.50	\$20.00	

	Each	10	100	1000
CRENATA RED LION. This is a good bit like <i>Helleri</i> . Some claim it is hardier.				
* 2 in. pot 1 yr.	\$2.50	\$20.00		
* 2 in. pot plants 2 yr.	3.00	25.00	\$200.00	
6 to 8 in. B&B	\$2.25	20.00	175.00	
8 to 10 in. B&B	2.50	22.50	200.00	
10 to 12 in. B&B	2.75	25.00	225.00	
12 to 15 in. B&B	3.00	27.50		
CRENATA REPANDENS. A slow growing spreading type, light green foliage.				
*12 to 15 in. trans.	\$3.50	\$30.00		
CRENATA ROTUNDIFOLIA (Round Leaf Jap. Holly). Compact evergreen shrub with shiny green foliage and black berries. An outstanding variety of <i>Crenata</i> . This is undoubtedly the most popular broadleaf evergreen grown.				
* 4 to 6 in. trans.	\$2.00	\$15.00	\$125.00	
* 6 to 8 in. trans.	2.50	20.00	150.00	
*10 to 12 in. trans.	3.00	25.00		
12 to 18 in. B&B	\$2.50	22.50	200.00	
18 to 24 in. B&B	3.00	27.50	250.00	
24 to 30 in. B&B	3.50	32.50	300.00	
30 to 36 in. B&B	4.50	40.00	400.00	
CRENATA RUGOSA. A new one from USDA. Good for trial.				
2 in. pot plants 2 yr.	\$3.50	\$30.00		
CRENATA SENTINEL. A new slender upright grower.				
* 2 in. pot plants 2 yr.	\$5.00	\$40.00		
CRENATA SPECIAL. A low, round growing type. Very compact; bright green color.				
*12 to 15 in.	\$3.50	\$30.00		
CRENATA T-ONE. This is our own selection. A low growing small leaf variety, very compact. We think it one of the best of its type. When folks see this they like it. Use it where you need a real low one.				
* 4 to 6 in. trans.	\$2.50	\$20.00		
10 to 12 in. trans.	3.75	32.50		
4 to 5 ft.	\$7.50	65.00		
5 to 6 ft.	10.00			
CRENATA "VASEYI" (Bennett Hybrid). A medium convex leaf, broad-based type of growth, breaks excellent.				
*12 to 15 in. trans.	\$3.50	\$30.00	\$250.00	
CRENATA YELLOW FRUIT. This is a yellow fruited <i>Ilex Crenata</i> . Only have a few. Not over 10 to a customer.				
* 2 in. pot plants 2 yr.	\$7.50			
CRENATA. Low growing hybrids.				
*10 to 12 in. S.		\$7.50	\$60.00	
CRENATA. Tall growing hybrids.				
* 10 to 12 in. S.		\$10.00	\$75.00	
GLABRA COMPACTA. More compact and slower growing than above.				
* 3 in. pot plants 2 yr.	\$5.00	\$40.00		
15-18 in. tall	\$1.00	\$7.50		
18-24 in. tall	2.00	17.50		
24-30 in. tall	3.00	27.50		
GLABRA LEUCOCARPA. U.S.D.A. 275847. A white berried variety of <i>Glabra</i> .				
* 3 in. pot plants 1 yr.	\$3.00	\$25.00		
* 2 1/4 in. pot plants 2 yr.	3.50	30.00		
NELLIE STEVENS. A supposed hybrid between <i>Aquifolia</i> and <i>Cornuta</i> . Very large leaf and berries, shiny attractive foliage.				
3 in. pot plants 1 yr.	\$5.00	\$35.00		
3 in. pot plants 2 yr.	6.00	45.00		
OPACA (American Holly). An evergreen tree to 40 feet tall, with spreading branches forming a narrow pyramidal to globe-shaped head; leaves 2 to 4 inches long, with narrow spiny teeth, dull green above, yellowish green beneath; fruit red, globose, about 1/4 inch across. Flowers in May and June; fruits late in autumn through winter. Hardy in Massachusetts southward. Much used for Christmas decoration.				
1 yr. S.		\$7.50	\$60.00	
* 2 yr. S. 12-18 in.	\$3.00	17.50	103.00	
* 2 yr. S. 18-24 in.	3.50	20.00	160.00	
OPACA, ARDEN (Arden Holly). An American Holly originating north of Wilmington, Del. and selected for its good growing habit, handsome and wonderful fruiting qualities.				
3 in. pot plants 1 yr.	\$4.00	\$30.00		
3 in. pot plants 2 yr.	5.00	40.00		
OPACA BIG DITCH. One of the heavier fruiting varieties, bears every year, large berries, foliage keeps good green.				
3 in. pot plants 2 yr.	\$5.00	\$40.00		
OPACA BRILLIANTISSIMA. The name describes the fruit of this variety—very-brilliant-red. Good grower.				
3 in. pot plants 1 yr.	\$4.00	\$30.00		
3 in. pot plants 2 yr.	5.00	40.00		

	Each	10	100	1000
OPACA CLARK. Lustrous green leaves deeply toothed. Berries very bright red.				
3 in. pot plants 2 yr.	\$5.00	\$40.00		
OPACA, CROONENBURG. This is one of the first American Hollies we grew. It was a good one then and is still at the top of the leaders. Large, glossy leaves. Very heavy fruiter of large red berries which stay on tree from one season till another unless birds get them. We prize it very highly.				
3 in. pot plants 1 yr.	\$4.00	\$30.00		
3 in. pot plants 2 yr.	5.00	35.00	\$300.00	
OPACA CUMBERLAND. A Wolf selection. Good green leaves. Berries bright red. Sells out each season.				
3 in. pot plants 2 yr.	\$6.00	\$45.00		
OPACA DAVID. This is a good male type to use in pollenizing the female varieties.				
3 in. pot plants 2 yr.	\$6.00	\$50.00		
OPACA DELIA BRADLEY. An American Holly of good merit. Has a very heavy fruiting habit, even when quite young. The fruit is a very bright red in great abundance, and can be depended upon to fruit yearly when once established. One of the best American Hollies.				
3 in. pot plants 1 yr.	\$4.00	\$30.00		
3 in. pot plants 2 yr.	5.00	40.00		
OPACA FEMINA. These plants are all from good bearing and growing types and are ideal where you are not particular to know the names. We sell thousands of these every year. All are cutting grown and female plants.				
3 in. pot plants 1 yr.	\$4.00	\$30.00		
OPACA FOSTERI. No. 2. A new Ilex Opaca hybrid of unusual merit. Foliage, dark green, narrow, compact. Beautiful red berries. Suggest you try it. Scarce.				
3 in. pot plants 1 yr.	\$4.00	\$35.00		
3 in. pot plants 2 yr.	5.00	40.00		
OPACA HEDGE. From Ohio. Recommended for hedges, good color and hardiness. Good grower too.				
3 in. pot plants 1 yr.	\$4.00	\$35.00		
3 in. pot plants 2 yr.	5.00	40.00		
OPACA JOHNSON. Mr. Joe Gable found this growing in Pennsylvania and selected it for its hardiness as well as fruiting qualities.				
3 in. pot plants 2 yr.	\$5.00	\$40.00		
OPACA JOYCE. A good holly with fine dark glossy green foliage.				
3 in. pot plants 2 yr.	\$5.00	\$40.00		
OPACA JUDGE BROWN. Female in spite of its name. Berries scarlet, egg-shaped. Foliage dark green.				
3 in. pot plants 1 yr.	\$5.00	\$40.00		
OPACA MALE. A male variety selected for good habit of growth and foliage to use in pollinating female varieties.				
3 in. pot plants 1 yr.	\$4.00	\$30.00		
3 in. pot plants 2 yr.	5.00	40.00		
OPACA MAURICE RIVER. A Wolf selection. Leaves stiff curved, glossy. Fruit bright red, globose.				
3 in. pot plants 2 yr.	\$5.00	\$40.00		
OPACA MERRY CHRISTMAS. Well-formed leaves dark green, and with berries a bright red.				
3 in. pot plants 2 yr.	\$5.00	\$40.00		
OPACA MILLVILLE. Another Wolf selection. This looks well worth while to us.				
3 in. pot plants 2 yr.	\$5.00	\$40.00		
OPACA MISS HELEN. We have had hardest time getting a stock of these but now have a few hundred. Probably one of the very best especially for orchard purposes.				
3 in. pot plants 1 yr.	\$5.00	\$30.00		
3 in. pot plants 2 yr.	6.00	40.00	\$350.00	
OPACA OLD HEAVY BERRY. This is mighty good but very difficult to propagate. Probably will always be scarce.				
3 in. pot plants 1 yr.	\$6.00	\$50.00		
3 in. pot plants 2 yr.	7.50	60.00		
OPACA RED VELVET. A Wolf selection. We think all the Wolf selections are very fine varieties.				
3 in. pot plants 2 yr.	\$1.00	\$7.50	\$65.00	
OPACA SLIM JANE. A Wolf selection. Leaves, narrow, dark glossy green. Fruit abundant, orange-red. A good fruiter.				
3 in. pot plants 2 yr.	\$6.00	\$40.00		
OPACA ST. MARY. Shiny bright green leaves have a twist at apex and are sharply toothed. Berries brilliant red.				
3 in. pot plants 2 yr.	\$6.00	\$40.00		
OPACA ST. STEPHEN. A sister of Delia Bradley which can be well recommended for its fine fruiting habit. The parent plant is a mass of very bright red fruit each fall.				
3 in. pot plants 2 yr.	\$5.00	\$40.00		

	Each	10	100	1000
OPACA XANTHOCARPA. A yellow berried variety of the American Holly. One of our selections.				
3 in. pot plants 2 yr.	\$6.00	\$50.00		
3 in. pot plants 1 yr.	5.00	40.00		
PEDUNCOLOSA. Grown from seed both male and female mixed.				
3 in. pot plants 2 yr.	\$3.50	\$30.00		
PEDUNCULOSA, FEMALE. Vigorous growing Holly with perfectly smooth, dark green leaves. Its appearance is unlike usual run of Hollies and berries which are bright red, hang like small cherries, making this handsome Holly most unusual. Supposed to be very hardy.				
3 in. pot plants 2 yr.	\$6.00	\$50.00		
PEDUNCULOSA MASCULA. A male type of above. Used to pollinate the female variety.				
3 in. pot plants	\$5.00	\$40.00		
PERNYI (Chinese Holly). Shrub to 10 feet. Leaves crowded with 1 to 3 rigid spines on each side, the upper pair the largest, but shorter at the terminal spiny point, dark green and lustrous above, $\frac{3}{4}$ to 1 inch long. Fruit bright red. A handsome evergreen and the foliage is most unusual.				
3 in. pot plants 1 yr.	\$5.00	\$40.00		
PERNYI VEITCHI (Chinese Holly). Shrub to 10 feet. Leaves crowded with 1 to 3 rigid spines on each side, the upper pair the largest, but shorter at the terminal spiny point, dark green and lustrous above, $\frac{3}{4}$ to 1 inch long. Fruit bright red. A handsome evergreen and the foliage is most unusual. We like Pernyi very much.				
3 in. pot plants 2 yr.	\$5.00	\$40.00		
SERRATA (Seibold's Holly). A deciduous small shrub, twigs densely covered with holly-like red berries.				
* 2 yr. S. 12-24 in.	\$2.00	\$12.50		
3 yr. S. 2 to 3 ft.	2.50	17.50	\$125.00	
SUGEROKI				
2 $\frac{1}{4}$ in. pot plants 2 yr.	\$7.50			
3 in. pot plants 2 yr.	\$10.00			
VERTICILLATA. Deciduous shrub Holly with stiff upright branches and large red fruit.				
2 yr. seedlings	\$2.00	\$15.00		
VOMITORA NANA. A dwarf form of Vomitora.				
2 in. pot plants 2 yr.	\$2.50	\$20.00		

IRIS

The following Iris Species were received from the U.S.D.A. Dwarf growing and have done very well here. Will furnish at \$12.50 per 100 divisions.

JASMINE NUDIFLORUM				
Rooted cuttings	\$2.00	\$15.00		
Stephanense (Pink Jasmine)				
* 2 yr. rooted cuttings	\$2.00	\$12.50		
* 12 to 18 in. trans.	2.50	20.00		
JUGLANS Niger Thomas (Black Walnut)				
2 yr. S. 12-24 in.	\$3.50	\$30.00		
JUNIPERS Blauwi. New, compact growers.				
* 2 $\frac{1}{4}$ in. pot plants 1 yr.	\$3.50	\$25.00		
* 2 $\frac{1}{4}$ in. pot plants 2 yr.	4.00	30.00		
Chirensis Glauca Nelsoni				
3 in. pot plants	\$6.00	\$50.00		
Communis Depressa Plumosa (Andorra Juniper)				
* 4 to 6 in. trans.	\$2.50	\$20.00		
Communis Hibernica Nana (Dwarf Irish Juniper)				
* 4 to 6 in. trans.	\$2.50	\$20.00	\$175.00	
Communis Stricta (Greek Juniper)				
4 to 6 in. trans.	\$2.50	\$20.00		
3 in. pot plants 1 yr.	4.00	30.00		
Horizontalis (Creeping Juniper)				
* 4 to 6 in. trans.	\$2.50	\$20.00		
Horizontalis Glauca				
* 6 to 8 in. trans.	\$3.00	\$25.00		
* 8 to 10 in. trans.	3.50	30.00		
Pfitzeriana				
* 8 to 10 in. trans.	\$3.50	\$30.00		
* 10 to 12 in. trans.	4.00	35.00		
12 to 18 in. B&B	\$3.00	27.50		
3 to 4 ft. B&B	5.00	45.00		
4 to 5 ft. B&B	7.50	70.00		
Pfitzeriana Aurea (Golden Pfitzers Juniper)				
* 2 $\frac{1}{4}$ in. pot plants 2 yr.	\$3.50	\$25.00		
* 4 to 6 in. trans.	2.50	20.00		
18 to 24 in. B&B	\$5.00			

	Each	10	100	1000
Pfitzeriana Compacta (Compact Pfitzers Juniper)				
* 6 to 8 in. trans.	\$3.00	\$25.00		
* 8 to 10 in. trans.	3.50	30.00		
* 10 to 12 in. trans.	4.00	35.00		
30 to 36 in. B&B	\$5.00	45.00		
4 to 5 ft. B&B	7.50	70.00		
Pfitzeriana Glauca (Very blue Pfitzers Juniper)				
* 2¼ in. pot plants 2 yr.	\$3.00	\$25.00	\$225.00	
4 to 6 in. trans.	2.50	20.00		
6 to 8 in. trans.	3.00	25.00		
Pfitzeriana Hetzi (Hetzi Blue Pfitzer Juniper)				
4 to 6 in. trans.	\$2.50	\$20.00		
12 to 15 in. trans.	3.50	30.00		
2 to 3 ft. B&B	\$4.00	37.50		
5 to 6 ft. B&B	7.50	70.00		
Maneys. A beautiful Koster's Blue color. Semi erect.				
* 8 to 10 in. trans.	\$3.50	\$30.00		
Squamata Parsoni (Spreading Juniper)				
* 2¼ in. pot plants 1 yr.	\$2.50	\$20.00		
* 2¼ in. pot plants 2 yr.	3.00	25.00		
Venusta. Very low growing; blue. Desirable.				
4 to 6 in. trans.	\$2.50	\$20.00		
KALMIA Latifolia (Mountain Laurel)				
8 to 12 in. trans.	\$3.50	\$30.00		
KERRIA Japonica (Japanese Kerria)				
6 to 12 in. trans.	\$2.00	\$15.00		
12 to 20 in. trans.	2.50	20.00		
KOLKWITZIA Amabilis				
2 yr. 12-18 in.	\$3.00	\$25.00		
LABURNUM Anagyroides (Goldenchain Laburnum)				
1 yr. S.	\$2.50	\$15.00		
1 yr. S. 8-12 in.	3.00	20.00		
2 yr. S. 8-12 in.	3.50	25.00		
Vossi				
2 to 3 ft.	\$2.50	\$17.50		
LAGERSTROEMIA Wm. Toovey (Very red Crepe Myrtle)				
2 to 3 ft.	\$2.00	\$17.50		
3 to 4 ft.	3.00	25.00		
LAUROCERASUS Skiphanensis Reynvanni				
3 in. pot plants 2 yr.	\$5.00	\$40.00		
12 to 18 in. B&B	\$2.50	22.50		
18 to 24 in. B&B	3.00	27.50		
24 to 30 in. B&B	4.00	37.50		
Zabellina. Narrower leaves than Reynvanni.				
3 in. pot plants 2 yr.	\$4.00	\$30.00		
LEIOPHYLLUM Buxifolium				
2 in. pot plants	\$2.50	\$20.00		
6 to 10 in. trans.	2.50	20.00		
LEUCOTHOE Axillaris				
* 2 in. pot plants 1 yr.	\$2.50	\$20.00		
* 2¼ in. pot plants 2 yr.	4.00	30.00		
Catesbaei (Drooping Leucothoe)				
* 8 to 12 in. trans.	\$3.50	\$27.50		
* 2 in. pot plants 2 yr.	3.50	25.00		
2¼ in. pot plants 2 yr.	4.00	30.00		
4 in. pot plants	\$1.00	7.50	65.00	
Catesbaei Nana (Compacta Leucothoe)				
* 2¼ in. pot plants	\$3.50	\$25.00		
Catesbaei Rainbow. Variegated Leucothoe.				
* 2 yr. trans.	\$4.50	\$35.00		
LIGUSTRUM Coreacum. Very dark crinkled leaf.				
3 in. pot plants 1 yr.	\$4.00	\$30.00		
3 in. pot plants 2 yr.	4.50	40.00		
Lucidum (Waxleaf Privet)				
* 2 yr. rooted cuttings	\$2.00	\$10.00	\$75.00	
* 10 to 12 in. trans.	3.50	30.00		
Vicary (Very Golden-Leaf Privet). Hardy. True.				
* Rooted cuttings 2 yr.		\$15.00	\$100.00	
* 12 to 15 in. trans.	\$4.00	25.00		
18 to 24 in. trans.	5.00	40.00		

LILACS

JAMES MACFARLANE. A new one from University of New Hampshire. A true pink, large trusses.				
* 2¼ in. pot plants 1 yr.	\$5.00	\$40.00		
* 2 yr. 12-18 in.	\$1.00	8.50	75.00	
MICROPHYLLA SUPERBA. Fragrant; flowers in fall, little leaves; red in bud, opening pink; early bloomer.				
2 yr. grafts 12-24 in.	\$7.50	\$65.00		
18 to 24 in.	\$1.00	8.50	75.00	

	Each	10	100	1000
PALIBINIANA. This dwarf lilac from Korea ranks as one of the finest deciduous rock garden plants. Sweetly scented, pale mauve sprays freely produced in late spring.				
2¼ in. pot plants		\$3.00	\$25.00	
6 to 12 in. trans.		3.00	25.00	
12 to 18 in. trans.		6.50	50.00	
18 to 24 in.	\$1.00	8.50	75.00	
3 to 4 ft. heavy	2.00	17.50		
Amurensis Japonica. The improved type of Amurensis.				
* 1 yr. seedlings		\$2.00	\$15.00	
Japonica. A tree like variety flowering in June and July, with very large panicles of creamy white blossoms.				
* 1 yr. S.		\$2.00	\$15.00	
Villosa. Flowers end of May after many others have faded. Lilac-rose in color.				
* 2 yr. S.			\$12.00	
Vulgaris (Common Purple Lilac)				
* 2 yr. S. 6-12 in.		\$2.50	\$12.00	
12-18 in.		5.00	41.00	
LIQUIDAMBER Formosana (Formosan Sweet Gum)				
2 to 3 ft.	\$3.00	\$25.00		
Styraciflua (Sweet Gum)				
18-36 in.		\$2.50	\$15.00	
LIRIOPE Graminifolia—Spicata (Lilyturf)				
* Divisions		\$2.00	\$12.50	
Muscari (Big Blue Liriope)				
3 in. pot plants		\$3.00	\$20.00	
Muscaria Spicata				
* Divisions		\$2.00	\$12.50	
LIRIODENDRON Tulipifera (Tuliptree)				
2 yr. S. 18-36 in.		\$3.00	\$20.00	
6 to 8 ft.	\$2.00	17.50		
8 to 10 ft.	2.50	22.50		
LANICERA Amoena Rosea				
2 yr. Rooted cuttings		\$2.00	\$12.50	
2¼ in. pots 2 yr.		3.00	25.00	
Maacki Podocarpa. Loaded with red fruit.				
* 2 yr. 6 to 12 in.		\$5.00		
Tatarica Arnolds Red				
* 2¼ in. 2 yr.		\$2.00	\$20.00	
6-12 in. trans.		3.00	25.00	
MAACKIA Amurensis				
* 2 yr. S.		\$2.50	\$15.00	
Amurensis Buergeria				
2 yr. S.		\$3.00	\$20.00	
2-3 ft.	\$1.00	7.50		
6-8 ft.	2.50	22.50		
Sinensis (Mackia Huphensis)				
12-18 in.		\$5.00		
MAGNOLIA Grandiflora (Southern Evergreen Magnolia)				
* 2 yr. S. 8-12 in.		\$3.00	\$20.00	
* 3 yr. S. 18-36 in.		3.50	25.00	
Kobus (Kobus Magnolia). Good for understocks as well as blooms.				
2 yr. S. 12-15 in.		\$2.00	\$12.50	\$100.00
5 to 6 ft.	\$6.50	60.00		
Kobus Pink. This is our selection from a pink flowering seedling tree. Looks pretty good.				
3 in. pot plants 1 yr.		\$6.00	\$40.00	
3 in. pot plants 2 yr.	\$1.00	7.50	60.00	
Loebneri (Stellata X Kobus)				
* 1 yr. S.		\$2.00	\$10.00	
2 yr. S. 12-15 in.		2.50	15.00	\$125.00
18 to 24 in.	\$1.50	12.50		
2 to 3 ft.	2.00	17.50		
3 to 4 ft.	3.00	27.50		
Soulangeana (Pink Saucer Magnolia)				
5 to 6 ft. B&B	\$5.00	\$47.50		
6 to 8 ft. B&B	7.00	65.00		
Stellata (Star Magnolia)				
3 in. pot plants 2 yr.	\$1.00	\$7.50	\$65.00	
Stellata Waterlily				
3 in. pot plants 1 yr.	\$1.00	\$7.50	\$65.00	
Wilsoni. Large white flowers in May or June.				
12-15 in.	\$1.00	\$7.50		
MAHONIA Aquifolia (Oregon Hollygrape)				
* 2 yr. seedlings		\$2.00	\$15.00	
Lomarifolia				
2¼ in. pot plants 2 yr.		\$4.00	\$35.00	

WIRED TREE LABELS

3½ inches long x 5⁄8 inch wide. Painted 4.90
Packed 1000 to a package. No less sold.

Each 10 100 1000

MALUS — FLOWERING CRABS

The Flowering Crabs are among the most charming of spring trees. They are not only beautiful when in blossom but many carry most ornamental and richly-colored fruit in the autumn. Most of the Crab family form graceful garden trees of medium size. They are quite hardy and require no particular cultivation, thriving best in a good loam and full sunshine.

We have larger trees of most of these varieties. Prices on receipt of your want list.

BACCATA COLUMNARIS. Narrow upright form with white flowers. 2-3 ft.	\$0.75	\$6.50	
DOROTHEA. Two-inch double pink flowers in immense quantities. Many think it better than Bechtel's. 1 yr. grafts		\$6.00	\$50.00
2-3 ft. whips	\$0.75	6.50	
ELEYI. Upright habit, young foliage purplish red. Deep red flowers and fruits. 1 yr. grafts		\$6.00	\$50.00
FLORIBUNDA. Enormous masses of flowers red in the bud, pale pink when expanded. 1 yr. grafts		\$6.00	\$50.00
2 to 3 ft. whips	\$0.75	6.50	
GOLDEN HORNET. A new one from England. Very highly recommended. White flowers followed by bright yellow fruits. 1 yr. grafts		\$6.00	\$50.00
IONENSIS. A native for budding or grafting. * 2 yr. S. 12-18 in.		\$15.00	\$100.00
KATHERINE. A new hybrid. Double pink flowers, red fruit. Flowers sometimes turn white with age. These are whips. * 1 yr. grafts		\$6.00	\$50.00
MARSHALL OYAMA. Pink buds, white flowers, red and yellow fruits. Very narrow upright grower. 1 yr. grafts		\$6.00	\$50.00
PRINCE GEORGE. A new one with double shell pink flowers. 1 yr. grafts		\$6.00	\$50.00
SARGENTI. (Sargent's Crab). Dwarf, spreading Japanese variety. Flowers of purest white with bright yellow anthers and scarlet fruit hanging till spring. 1 yr. seedlings		\$2.00	\$18.00
2 yr. seedlings		3.00	25.00
18 to 36 in. trans.		4.00	35.00
2 to 3 ft. trans.	\$0.75	6.00	
3 to 4 ft. trans.	1.25	10.00	
SIEBOLDI. Pink in bud, becoming white. 2 yr. S.		\$15.00	\$100.00
STRATHMORE. Narrow upright tree. Foliage remains reddish all summer. Fruit purplish red. 1 yr. grafts		\$6.00	\$50.00
SYLVESTRIS. Used for grafting and budding. 2 yr. seedlings		\$15.00	
THEIFERA (Tea crab). Numerous clusters of rosy-red flowers changing to pink to almost white when fully open. 2 yr. seedlings		\$12.50	\$100.00
ZUMI CALOCARPA. Leading landscape variety. Large pinkish white blooms and brilliant red fruit. 2 to 3 ft.	\$0.75	\$6.50	
3 to 4 ft.	1.00	8.50	
4 to 5 ft.	1.35	11.00	
MESPILUS Germanica (Medlar Tree) 2 yr. 2-3 ft.	\$2.75	\$21.00	
3-4 ft.	3.00		
METASEQUOIA Glytostroboides (Dawn Redwood). One of the new and really good pyramidal trees. We have never had enough to supply our demand. * 1 yr. trans. 6-12 in.		\$4.00	\$35.00
2 to 3 ft. trans.	\$2.00	17.50	150.00
3 to 4 ft. trans.	2.50	22.50	200.00
4 to 5 ft. trans.	3.00	27.50	250.00
5 to 6 ft. trans.	3.50	30.00	275.00
6 to 8 ft. trans.	4.00	37.50	350.00
MYRICA Pennsylvania (Northern Bayberry) * 1 yr. S.		\$10.00	\$75.00
* 2 yr. S. 8-15 in.	\$2.50	12.50	100.00

Many items in this catalog will undoubtedly be sold out before the season is over. We suggest you place your order as early as possible.

	Each	10	100	1000
NANDINA Domestica (Heavenly Bamboo)				
* 2 yr. S.	\$2.00	\$10.00		
* 3 yr. S.	2.50	17.50	\$150.00	
Domestica White				
* 2 yr. S.	\$3.00	\$20.00		
NYSSA Sylvatica (Black Gum)				
* 2 yr. S. 8-12 in.	\$3.00	\$20.00		
OSMANTHUS Aquifolium (Holly Osmanthus)				
* 2¼ in. pot plants 2 yr.	\$3.00	\$25.00		
Fortunei (Fortune's Osmanthus)				
3 in. pot plants 2 yr.	\$4.00	\$30.00		
Aquifolium Gulf Tide. New. Looks good.				
* 2¼ in. pot plants 2 yr.	\$3.00	\$25.00		
Aquifolium Rotundifolia (Roundleaf Osmanthus)				
* 2¼ in. pot plants 2 yr.	\$3.00	\$25.00		
Burkwoodi. New variety.				
* 2¼ in. pot plants 2 yr.	\$5.00			
OSMAREA Burkwoodi				
2¼ in. pot plants	\$1.00	\$8.00		
OXYDENDRON Arboretum (Sourwood)				
4-8 in. trans.	\$2.50	\$20.00		
2 to 3 ft. trans.	\$1.50	12.50		
3 to 4 ft. trans.	2.00	17.50		
PACHYSANDRA Terminalis (Japanese Spurge)				
* 2 yr. rooted cuttings		\$12.50	\$75.00	
* 2¼ in. pot plants 2 yr.	\$3.00	20.00	165.00	
Terminalis Silver Edge				
* 2 yr. rooted cuttings		\$12.50	\$100.00	
* 2¼ in. pot plants 2 yr.	\$3.00	25.00	175.00	
PACHYSTIMA Canbyi				
2 in. pot plants	\$2.50	\$15.00		
PARROTIA Persica (Persian Parrotia)				
* 1 yr. grafted plants	\$1.00	\$7.50	\$160.00	
2 yr. grafted plants 12-18 in.	1.50	12.50	110.00	
2-3 ft.	2.25	20.00		
3-4 ft.	3.00	27.50		
PEONY Suffruticosa (Tree Peony)				
2 yr. seedlings	\$3.00	\$20.00		
PEONY (Garden Hybrids)				
* 2 yr. seedlings	\$2.50	\$15.00		
PHELLODENDRON Amurense (Corktree)				
2 to 3 ft.	\$1.00	\$8.50		
4 to 5 ft.	2.00	17.50		
6 to 8 ft.	3.00	27.50		
Chinensis (Chinese Corktree). A very scarce variety.				
2 to 3 ft. S.	\$4.00	\$30.00		
2 to 3 ft. trans.	\$1.25	11.00	100.00	
3 to 4 ft. trans.	1.50	13.50	125.00	
4 to 6 ft. trans.	2.00	17.50	150.00	
PHILADELPHUS Beauclerk. Broad petalled, 2½" flowers, milk-white, light cerise centre.				
* 2 in. pot plants 2 yr.	\$3.50	\$25.00		
18-24 in.	\$0.75	6.00		
PHOTINIA Fraseri.				
3 in. pot plants 2 yr.	\$3.50	\$30.00		
Villosa (Oriental Villosa)				
12-24 in. S.	\$2.50	\$15.00		
3-4 ft.	\$1.00	8.50		
4 to 5 ft.	1.25	11.00		
PICEA Omorika (Serbian Spruce)				
3 in. pot plants 12-18 in.	\$1.00	\$7.50	\$60.00	
Pungens Hoopsi				
* 2 yr. grafted plants	\$2.50	\$20.00		
* 3 yr. grafted plants	3.00	25.00		
Pungens Moerheimi				
* 2 yr. grafted plants	\$2.50	\$20.00		
* 3 yr. grafted plants	3.00	25.00		
PIERIS Floribunda (Mountain Pieris)				
2 yr. seedlings	\$2.50	\$15.00		
4 to 8 in. trans.	3.50	25.00		
Japonica (Japanese Pieris)				
12 to 15 in. B&B	\$2.00	\$17.50	\$150.00	
Japonica Pink Flowering. Pink in bud and when first opens turning to white. Not as good as Dorothy Wyckoff.				
* 2¼ in. pot plants 2 yr.	\$4.00	\$30.00		
2¼ in. pot plants 1 yr.	3.00	20.00		
Japonica Variegated Leaf				
* 2¼ in. pot plants 2 yr.	\$6.00	\$50.00		
2¼ in. pot plants 1 yr.	4.00	35.00		

	Each	10	100	1000
Dorothy Wyckoff. This is one of the best pinks in bud and bloom.				
3 in. pot plants 2 yr.	\$1.00	\$7.50	\$60.00	
3 in. pot plants 1 yr.		5.00	40.00	
Flame of the Forest. Has Forresti color of foliage and Japonica hardiness. A new one from England.				
3 in. pot plants 2 yr.	\$1.25	\$10.00	\$75.00	
2¼ in. pot plants 1 yr.	1.00	7.50		
Forresti				
3 in. pot plants 2 yr.	\$1.00	\$7.50		
Taiwanensis (Formosa Pieris)				
2¼ in. pot plants 2 yr.		\$5.00	\$40.00	
8 to 12 in. trans.		5.00	40.00	
12 to 15 in. trans.		6.00	50.00	
Wada. Good pink from Japan. New.				
2¼ in. pot plants 2 yr.	\$1.25	\$10.00	\$75.00	
2¼ in. pot plants 1 yr.	1.00	7.50	60.00	
3 in. pot plants 2 yr.	1.50	12.50	100.00	
PINUS Bungeana				
3 in. pot plants 2 yr.	\$1.00	\$8.50		
Densiflora (Japanese Red Pine)				
* 2 yr. S. 8-12 in.		\$2.50	\$20.00	
Echinata (Shortleaf Pine)				
* 3 yr. S. 18-36		\$2.50	\$15.00	
Resinosa (Red Pine)				
* 2 yr. S. 4-10 in.		\$3.00	\$15.00	
3 yr. S. 8-12 in.		3.50	20.00	
Sylvestris (Scots Pine)				
* 2 yr. S. 18-36 in.		\$2.50	\$20.00	
Taeda (Loblolly Pine)				
* 2 yr. S. 12-18 in.		\$2.00	\$12.50	
* 2 yr. S. 18-36 in.		3.00	25.00	
Thunbergi (Japanese Black Pine)				
* 2 yr. S. 6-12 in.		\$2.00	\$12.50	\$75.00
POTENTILLA Jackmani				
2 yr. bed grown		\$6.00	\$50.00	
3 yr. field grown	\$1.00	7.50	65.00	
Katherine Dykes.				
2 yr. bed grown		\$6.00	\$50.00	
3 yr. field grown	\$1.00	7.50	65.00	
Manleys (Moonlight). Soft yellow flowers.				
* 2 yr. trans.		\$4.00	\$35.00	
* 3 yr. trans.		6.00	45.00	
Primrose Beauty. Elegant overhanging branches, clothed with saucer-shaped creamy-yellow flowers with deeper center.				
* 2 yr. trans.		\$4.00	\$35.00	
* 3 yr. trans.		6.00	45.00	
Purdomi. Erect growing, light yellow flowers.				
* 2 yr. trans.		\$4.00	\$35.00	
* 3 yr. trans.		6.00	45.00	
PRUNUS Americana				
2 yr. 2-3 ft.		\$7.50	\$60.00	
Caroliniana (Cherry Laurel)				
2 yr. S. 8-12 in.		\$2.00	\$15.00	
Glandulosa Rosea (Pink flowering almond)				
18 to 24 in.		\$6.00	\$55.00	
2 to 3 ft.		7.50	70.00	
Maritima (Beach Plum)				
12-18 in.		\$2.50	\$15.00	
Subhirtella Autumnalis (Autumn Flowering Cherry)				
2 to 3 ft. grafts	\$1.50	\$12.50		
3 to 4 ft.	2.00	17.50		
5 to 6 ft.	3.00	27.50		
Subhirtella Hally Jolivette. Semi-double delicate pink. This is a highly praised one from Arnold Arboretum.				
3 to 4 ft.	\$2.00	\$17.50		
4 to 5 ft.	3.00			
Subhirtella Pendula. Single pink flowers. Weeping type.				
2 yr. S. 8-12 in.		\$2.50	\$15.00	
Padus European Bud Cherry				
1 yr. S.		\$2.50	\$20.00	
Tomentosa (Bush Cherry)				
6 to 12 in S.		\$2.50	\$20.00	
2 to 3 ft.		6.50	60.00	
Virginiana (Choke Cherry)				
12 to 24 in. S.		\$2.50	\$20.00	
PSEUDOLARIX Amabilis (Kaempferi) Golden Larch				
* 2 to 4 ft.		\$2.50	\$20.00	
PSEUDOTSUGA Glauca				
12 to 24 in. S.		\$3.50	\$30.00	
PTEROSTYRAX Hispida (Epaulettree)				
2¼ in. pot plants 2 yr.		\$4.00	\$30.00	
3 in. pot plants 2 yr.		6.00	50.00	

	Each	10	100	1000
PYRACANTHA Atalantoids Flava				
3 in. pot plants 2 yr.		\$4.00	\$30.00	
Chadwick				
3 in. pot plants 2 yr.		\$6.00	\$50.00	
Coccinea Improved				
3 in. pot plants 2 yr.		\$6.00	\$50.00	
Coccinea Lalandi (Lelands Firethorn)				
3 in. pot plants 1 yr.		\$4.00	\$30.00	\$250.00
Coccinea Royali				
3 in. pot plants 1 yr.		\$4.00	\$30.00	
3 in. pot plants 2 yr.		5.00	40.00	
Crenata Serrata. Bright red.				
* 2 yr. S. 6-12 in.			\$10.00	\$75.00
3 in. pot plants 2 yr.		\$4.00	30.00	
Crenulata				
3 in. pot plants 2 yr.		\$6.00	\$50.00	
Ingleside Crimson				
3 in. pot plants 2 yr.		\$6.00	\$50.00	
Kazan. A low growing hardier Lelandi.				
* 3 in. pot plants 2 yr.		\$5.00	\$40.00	
Loboy				
3 in. pot plants 2 yr.		\$6.00	\$50.00	
MiOun				
3 in. pot plants 1 yr.		\$5.00	\$40.00	
3 in. pot plants 2 yr.		6.00	50.00	
Orange Glow				
3 in. pots 2 yr.		\$5.00	\$40.00	
Pauciflora. Semi-dwarf; hardier.				
3 in. pot plants 2 yr.		\$5.00	\$40.00	
Runyan				
3 in. pot plants 2 yr.		\$5.00	\$40.00	
San Jose				
3 in. pot plants 2 yr.		\$6.00	\$50.00	
3 in. pot plants 1 yr.		4.00	30.00	
Sensation				
3 in. pot plants 1 yr.		\$4.00	\$30.00	
Wateri				
3 in. pot plants 1 yr.		\$4.00	\$30.00	
PYRUS Calleryana. A good ornamental also for grafting named varieties of pears.				
* 1 yr. S. 6-12 in.		\$2.00	\$10.00	\$60.00
* 2 yr. S. 12-18 in.		3.00	17.50	150.00
2 to 3 ft. trans.	\$1.00	8.50	75.00	
3 to 4 ft. trans.	1.50	12.50	100.00	
8 to 10 ft.	7.50	70.00		
Calleryana Bradford. An ornamental selection.				
1 yr. grafts	\$1.00	\$7.50	\$60.00	
6 to 8 ft.	6.00	55.00		
8 to 10 ft.	10.00	90.00		
QUERCUS Acutissima (Sawtooth Oak)				
2 yr. S.		\$3.00	\$20.00	
Borealis (Red Oak)				
* 2 yr. S. 12-24 in.		\$2.00	\$12.50	
Macrocarpa Burr or Mossy-Cup Oak				
2 yr. S. 12-18 in.		\$3.00	\$20.00	
8 to 10 ft.	\$6.00			
Palustris (Pin Oak)				
12-24 in. S.		\$3.00	\$20.00	
Robur Fastigiata. English Pyramidal Oak				
4 to 5 ft.	\$4.00	\$35.00		
5 to 6 ft.	5.50	50.00		
RETINOSPORA Filifera (Green Thread-branch R.)				
4 to 6 in. trans.		\$2.50	\$20.00	
6 to 8 in. trans.		3.00	25.00	
10 to 12 in. trans.		3.50	30.00	
Juniperoides (Juniper-like foliage Retinospora)				
* 2¼ in. pot plants 2 yr.		\$3.00	\$25.00	
Obtusa Crippsi				
* 4 to 6 in. trans.		\$2.50	\$20.00	
* 6 to 8 in. trans.		3.50	30.00	
Obtusa Cyano Viridis. Blue like in Koster's Blue Spruce.				
* 4 to 6 in. trans.		\$2.50	\$20.00	
Obtusa Nana Compacta				
* 2¼ in. pot plants 2 yr.		\$3.00	\$25.00	
Squarrosa Pygmaea (A miniature Silver Retinospora)				
2 in. pot plants 1 yr.		\$3.00	\$25.00	
2¼ in. pot plants 1 yr.		3.50	30.00	
2½ in. pot plants 2 yr.		4.00	35.00	
4 in. pot plants 2 yr.	\$1.00	8.50	75.00	
RHAMNUS Cathartica (Common Buckthorn)				
* 2 yr. S. 12-24 in.		\$2.50	\$12.50	
Frangula (Alder Buckthorn)				
2 yr. S. 4-6 ft.		\$4.00	\$30.00	

	Each	10	100	1000
MISCELLANEOUS RHODODENDRONS				
RHODENDRON'S Roseum Elegaus				
3 in. pot plants	\$1.25	\$10.00		
CANADENSE (Rhodora Canadense)				
12-18 in. trans.	\$6.00	\$50.00		
CAROLINIANUM. Pale to deep pink.				
3 in. trans.	\$2.00	\$12.50		
4 to 8 in. trans.	3.00	17.50		
8 to 12 in. trans.	3.50	25.00		
CATAWBIENSE COMPACTUM				
3 to 4 in. trans.	\$2.00	\$12.50		
DEXTERS. Seed from mixed colors.				
6 to 8 in. trans.	\$3.00	\$25.00		
8 to 10 in. trans.	3.50	30.00		
8 to 12 in. trans.	3.75	32.50		
FORTUNEI LU SHAN				
3 to 4 in. trans.	\$3.00	\$25.00		
6 to 8 in. trans.	4.00	30.00		
MAXIMUM (Rosebay Rhododendron). White to pink.				
6 to 8 in. trans.	\$3.00	\$25.00		
8 to 12 in. trans.	3.50	30.00		
PIONEER. One of Mr. Gables newer distinctive varieties. Hardy and vigorous (Racemosum X Mucronulatum).				
3 in. pot plants	\$2.00	\$17.50		
4 in. pot plants	2.50	20.00		
PONTICUM. Used for grafting				
6 to 12 in.	\$2.50	\$15.00		
PURPLE GEM. A low growing purple.				
* 3 in. pot plants 2 yr.	\$1.50	\$12.50		
P. J. M. Carolinianum Hybridi. Hardy stock.				
3 in. pot plants	\$1.50	\$12.50		
RACEMOSUM. Bright pink to white. Dwarf.				
* 2¼ in. pot plants 2 yr.	\$5.00	\$40.00		
HARDY HYBRIDS. Seed selected from red flowers. This is one of our best sellers. Several colors mixed.				
6 to 12 in. trans.	\$5.00	\$40.00		
CATAWBIENSE HYBRIDS. Seed from red flowering plants.				
4 to 6 in. trans.	\$3.00	\$20.00		
6 to 12 in. trans.	4.50	35.00		
VIRGIN. One of the hardy whites.				
6 to 8 in. trans.	\$3.50	\$30.00		
6 to 12 in. trans.	4.00	35.00		
WILSONI.				
3 in. pot plants 1 yr.	\$5.50	\$50.00		
3 in. pot plants 2 yr.	6.50	60.00		
WINDBEAM				
3 in. pot plants 1 yr.	\$1.50	\$13.50		
4 in. pot plants	2.00	17.50		
— o —				
RHUS Cotinus. (Smoketree.)				
* 2 yr. 4-8 in.	\$2.25	\$15.00		
ROSE Oakington Ruby				
2¼ in. 2 yr.	\$3.50	\$25.00		
Rugosa				
1 yr. S.	\$2.00	\$15.00		
Wichuraiana (Memorial Rose)				
2 yr. S.	\$2.00	\$15.00		
SALIX Babylonica Green Weeping Willow				
* 2 to 4 ft. hardwood cuttings	\$5.00	\$45.00		
8 to 10 ft.	\$3.00	27.50		
SARCOCOCCA Confusa. Dwarf. New from England.				
3 in. pot plants	\$1.00	\$7.50	\$65.00	
4 in. pot plants	1.50	12.50	100.00	
Hookeriana. Humilis. (Small Sarcococca.)				
* 2¼ in. pot plants 2 yr.	\$3.00	\$25.00	\$200.00	
4 in. pot plants, heavy	\$1.00	7.50	65.00	
Ruscifolia (Chinese Sarcococca)				
3 in. pot plants 2 yr.	\$6.00	\$50.00		
SCIADOPITYS Verticillata (Umbrella Pine)				
3 yr. seedlings	\$3.00	\$25.00	\$200.00	
3 in. pot plants 3 yr.	\$1.00	7.50	60.00	
SKIMMIA Japonica				
* 2 yr. S.	\$2.00	\$15.00		

	Each	10	100	1000
SOPHORA Japonica (Japanese Pagoda Tree)				
* 1 yr. S. 3-4 in.		\$2.00	\$15.00	
2 to 3 ft.	\$1.00	8.50		
SORBUS Aucuparia (European Mountain Ash)				
3-4 ft.	\$1.25	\$10.00		
5-6 ft.	1.75	15.00		
Apricot Queen				
* 1 yr. grafts		\$5.00	\$45.00	
4 to 5 ft.	\$1.50	8.50		
Kirsten Pink				
* 1 yr. grafts		\$7.50	\$65.00	
2-3 ft.	\$1.25	10.00		
6-8 ft.	2.50	22.50		
Upright Yellow				
1 yr. grafts	\$1.00	\$7.50		
SPIREA Japonica Alpina				
2 in. pot plants 2 yr.		\$2.50	\$20.00	
STEPHANDRA Crispa Incisa				
2 in. pot plants 2 yr.		\$2.50	\$20.00	
2¼ in. pot plants 2 yr.		3.00	25.00	
3 in. pot plants 3 yr.		4.00	35.00	
Tanake. White flowers; leaves turning deep yellow in fall.				
6 to 12 in. trans.		\$2.50	\$20.00	
3 in. pot plants 2 yr.		4.00	35.00	
STEWARTIA Gemata				
3 in. pot plants 1 yr.	\$1.00	\$8.50		
3 in. pot plants 2 yr.	1.50			
Malocodendron (Virginiana)				
12 to 18 in. trans.	\$1.50	\$12.50		
2 to 3 ft.	2.50	22.50		
6 to 8 ft.	6.00	55.00		
Monadelphal (Tall Stewartia)				
2 to 3 ft.	\$2.00	\$17.50		
3 to 4 ft.	4.00	35.00		
4 to 5 ft.	5.00	45.00		
6 to 8 ft.	7.50			
Ovata (Pentagyna)				
2¼ in. pot plants 1 yr.		\$5.00	\$45.00	
2¼ in. pot plants 2 yr.		7.50	65.00	
2 yr. grafts 12-24 in.	\$1.25	10.00		
Pseudocamellia (Japanese Stewartia)				
* 1 yr. seedlings		\$2.50	\$15.00	
* 2 yr. seedlings 6-12 in.		3.00	25.00	
2 yr. seedlings 18-36 in.		5.00	40.00	
18-24 in.	\$1.50	12.00		
2 to 3 ft.	2.50	22.50		
3 to 4 ft.	3.00	27.50		
4 to 5 ft.	5.00	45.00		
Serrata				
18 to 36 in. S.		\$7.50	\$65.00	
2-3 ft.	\$2.00	15.00		
4-5 ft.	5.00	40.00		
6-7 ft.	7.00	60.00		
STRANVAESIA Davidiana (Chinese Stranvaesia)				
* 2 to 3 ft.	\$1.00	\$7.50	\$65.00	
Undulata (Low Stranvaesia)				
2¼ in. pot plants 2 yr.		\$3.50	\$30.00	
3 in. pot plants		5.00	40.00	
Undulata Fructa Lutea. Yellow fruited.				
2¼ in. pot plants 2 yr.		\$4.00	\$35.00	
3 in. pot plants 2 yr.		5.00	45.00	
STYRAX Americana (American Styra)				
2 to 3 ft.	\$1.00	\$7.50		
Obassi (Fragrant Styra)				
18 to 36 in.	\$1.00	\$7.50		
2 to 3 ft.	1.50	12.50		
4 to 5 ft.	2.50			
VESTITA				
2 to 3 ft.	\$1.25	\$10.00		
SYMPLOCOS Koreana (Korean Sweetleaf)				
2 to 3 ft.	\$1.00	\$7.50		
Paniculata (Sapphireberry)				
2 yr. seedlings 12-18 in.		\$2.50	\$12.50	\$100.00
3 yr. seedlings 12-18 in.		3.00	17.50	
2 to 3 ft.	\$1.25	11.00		
5 to 6 ft.	6.00	50.00		

If a variety is listed at 10 rate and not each rate there will be an additional charge of 15 cents per plant if less than 5 are ordered.

We will furnish one to five plants of a variety and size at each rate; five to 25 of a variety and size at the ten rate; 25 or more of a variety and size at the 100 rate.

TAXUS (Yew)

The Taxus are undoubtedly the most popular and useful of all the ornamental evergreens. We have been growing them extensively a good many years and the demand keeps increasing.

We honestly believe you will do well to plant and grow on some of these Yews.

	Each	10	100	1000
Baccata repandens (Spreading English Yew). A low form with wide spreading branches and dull bluish green, narrower and longer leaves, partly falcately curved upward. Hardy in New England and one of the best spreading types. Nobody seems to have enough of these the past few years.				
* 2¼ in. pot plants 2 yr.		\$3.50	\$30.00	
* 4 to 6 in. trans.		3.00	25.00	
Chinensis (Chinese Yew). Very handsome with its large rich light green leaves. Branches spreading. Attractive.				
* 6 to 8 in. trans.		\$3.00	\$25.00	
Cuspidata (Spreading Japanese Yew). For any and every purpose in which evergreens are required the Japanese Yew can be recommended. Immune from most diseases and pests. Withstands shade or full sunshine. Dark green at all seasons of the year. Grows broader than tall.				
* 6 to 8 in. trans.		\$3.00	\$20.00	
* 8 to 10 in. trans.		3.50	25.00	
12 to 15 in. B&B	\$3.00	25.00	225.00	
15 to 18 in. B&B	3.50	30.00	275.00	
18 to 24 in. B&B	4.00	35.00	300.00	
24 to 30 in. B&B	5.00	40.00		
30 to 36 in. B&B	6.00	50.00	450.00	
36 to 42 in. B&B	7.50	65.00		
42 to 48 in. B&B	10.00	90.00		
Cuspidata Compacta. A more compact growing type of the regular Cuspidata. A good green color.				
* 4 to 6 in. trans.		\$2.50	\$15.00	
* 6 to 8 in. trans.		3.00	20.00	
* 8 to 10 in. trans.		3.50	30.00	
* 12 to 15 in. trans.		4.00	35.00	
Cuspidata densa (Compact Dwarf Japanese Yew). Low form making a dense, sometimes hemispherical bush with ascending branchlets.				
* 6 to 8 in. trans.		\$3.00	\$25.00	
Cuspidata, Jeffrey's Pyramidal. A pyramidal-growing type with dark green foliage. Well liked when seen. This is the heaviest berry-bearing Yew we have ever seen.				
* 4 to 6 in. trans.		\$2.50	\$20.00	
* 8 to 10 in. trans.		3.00	25.00	
* 12 to 15 in. trans.		4.00	35.00	
Cuspidata nana femina. A heavy berry-bearing type of the Dwarf Yew with good foliage and good growing habit. Your customers will want this when they see it in fruit. Faster growing and not as heavy foliage as Nana.				
* 6 to 8 in. trans.		\$3.00	\$20.00	
* 8 to 10 in. trans.		3.50	25.00	
* 10 to 12 in. trans.		4.00	30.00	
24 to 30 in. B&B	\$5.00	45.00		
30 to 36 in. B&B	6.00	55.00		
Cuspidata nana Grandifolia. Practically identical with Cuspidata Nana but grows much larger and two or three times faster. Particularly desirable.				
24 to 30 in. B&B	\$7.50			
4 to 5 ft. B&B	10.00			
Cuspidata nana pyramidalis Hilli. An erect-growing type of the Dwarf Yew. Medium fast grower and very useful. Also noted for its fruiting qualities.				
* 4 to 6 in. trans.		\$2.50	\$20.00	
* 6 to 8 in. trans.		3.00	25.00	
15 to 18 in. B&B	\$3.50	30.00		
Cuspidata Viridis. A cuspidata type. Very compact growing dark green foliage, needles wide. This is a new one and looks very good to us.				
15 to 18 in. B&B	\$3.50	\$30.00		
18 to 24 in. B&B	4.00	35.00		
24 to 30 in. B&B	6.00	55.00		
Media (Intermedia). A hybrid of Baccata and Cuspidata, having a more vigorous habit than Baccata and is more irregular in outline and has darker green foliage than Cuspidata. Could be described as a quick growing Cuspidata Nana with a similar spreading irregular habit.				
* 4 to 6 in. trans.		\$2.50	\$15.00	
* 6 to 8 in. trans.		3.50	25.00	

POT LABELS

4 inches long x 5/8 inch wide. Painted	\$4.00
5 inches long x 5/8 inch wide. Painted	4.50
6 inches long x 5/8 inch wide. Painted	6.00

The above labels are packed in packages of 1000, and these are the smallest quantities that can be furnished.

8 inches long x 5/8 inch wide. Painted	7.50
10 inches long x 5/8 inch wide. Painted	9.00

The above labels are packed in packages of 500, and this is the smallest quantity that can be furnished.

12 inches long x 1 1/8 inches wide. Painted	20.00
---	-------

The above labels are packed in packages of 100.

	Each	10	100	1000
Media Andersoni. Wide vase-shaped form of <i>Media</i> . Excellent for specimen plants and hedges. This ranks right up among the top with us.				
* 4 to 6 in. trans.	\$3.00	\$20.00		
2 1/4 in. pot plants	4.00	30.00		
12 to 18 in. trans.	4.00	35.00		
18 to 24 in. B&B	\$4.00	35.00		
24 to 30 in. B&B	5.00	45.00		
30 to 36 in. B&B	6.00	55.00		
Media Aristocrat. A new one you will be hearing much about we predict. Cuspidata type, good foliage and a good compact grower.				
* 4 to 6 in. trans.	\$3.00	\$25.00		
* 6 to 8 in. trans.	3.50	30.00		
12 to 15 in. trans.	4.50	40.00		
Media Browni. A form of <i>Media</i> of very dense habit; dark green foliage. Can be easily trimmed to tree or globe form.				
* 4 to 6 in. trans.	\$3.00	\$20.00		
* 10 to 12 in. trans.	4.00	32.50		
12 to 15 in. trans.	4.50	37.50		
12 to 15 in. B&B	\$3.50	30.00		
Media erecta. A selected upright growing form of <i>Media</i> . Good heavy foliage with bright green color.				
30 to 36 in. B&B	\$5.00	\$47.50		
36 to 42 in. B&B	6.50	60.00		
Media Halloran. A cuspidata type especially good for Middle West conditions as well as in the East.				
* 10 to 12 in. trans.	\$4.00	\$35.00		
Media Hatfieldi. A compact bush of conical shape with upright branches and radially spreading leaves. Useful in place of Irish Yew where the latter is not hardy, although it grows much wider at the base than does the Irish Yew.				
* 4 to 6 in. trans.	\$2.50	\$20.00		
* 6 to 8 in. trans.	3.00	25.00		
* 12 to 15 in. trans.	4.50	40.00		
30 to 36 in. B&B	\$6.00			
Media Hicksi (Hick's Yew). A distinctly columnar form with upright branches and radially spreading leaves. Another good substitute for the Irish Yew where that variety is not hardy. The demand is strong for this variety. Hardy at Boston. Always in great demand.				
* 4 to 6 in. trans.	\$2.50	\$20.00		
* 6 to 8 in. trans.	3.00	25.00		
* 8 to 10 in. trans.	3.50	30.00		
* 10 to 12 in. trans.	4.00	35.00		
Media Hunnewelliana. A natural cross between the Japanese and American Yews. An intermediate between the parents in habit of growth, color of foliage and in general appearance. Hardy, but in winter the clear green of its foliage is masked by a yellowish-bronze pigment.				
24 to 30 in. B&B	\$4.50	\$42.50		
Media Kelseyi. Begins bearing berries even on small plants. Fairly slow grower; dark green, dense needles of the Nana type. Upright bush. Larger sizes literally infested with bright red fruits. We never grow enough to supply the demand. This and Jeffrey's Pyramidal are very similar.				
* 4 to 6 in. trans.	\$2.50	\$20.00		
* 8 to 10 in. trans.	3.50	30.00		
10 to 12 in. trans.	4.00	35.00		
Media Mioun. This is a selection from Adams Columnaris but instead of growing upright they have a spreading habit similar to Andersoni. Rapid grower.				
30 to 36 in.	\$6.00	\$55.00		
Media Moon's Columnaris. A broad columnar form. Good green foliage. One of the hardier ones.				
8 to 10 in. trans.	\$3.50	\$25.00		
12 to 15 in. trans.	4.50	35.00		
Media ovata. Broad, upright in habit, large dark leaf and is unusually attractive throughout the year. Heavy fruiter.				
* 6 to 8 in. trans.	\$3.00	\$20.00	\$175.00	
* 8 to 10 in. trans.	3.50	25.00		
Media Thayeri. A low-growing type. Has good color foliage. One of the really good ones. Similar to Andersoni.				
* 8 to 10 in. trans.	\$3.50	\$25.00	\$200.00	
30 to 36 in. B&B	\$6.00	55.00		
36 to 42 in. B&B	7.50	70.00		
Media Vermeulen. Very compact and dense upright grower. Broad base and narrow top. Beautiful pyramid, heavily interspersed with red berries. One of the real good columnar type. A Hicksi type. Some like it better.				
* 4 to 6 in. trans.	\$2.50	\$15.00	\$125.00	
* 6 to 8 in. trans.	3.00	20.00	175.00	
* 8 to 10 in. trans.	3.50	25.00	200.00	
24 to 30 in. B&B	\$5.00	45.00		
30 to 36 in. B&B	6.00	55.00		
Media Wardi. A selection of the intermedia types growing into a low spreading very compact plant. Similar to the regular <i>Media</i> variety but foliage is a little finer.				
* 2 1/4 in. pot plants 2 yr.	\$3.00	\$25.00		
Media Wellesleyana. Another form of <i>Media</i> making a dense, broad column. Foliage a fine dark lustrous color.				
4 to 6 in. trans.	\$2.50	\$20.00		
6 to 8 in. trans.	3.00	25.00		

Be sure to read page 1 carefully before ordering.

MORE HATFIELD YEW

The following varieties were grown from stock purchased from the late T. D. Hatfield. He selected these as being the best of his unnamed varieties and we are still carrying them under his original numbers. We are giving brief descriptions.

	Each	10	100	1000
Hatfield No. 6. Somewhat like No. 8 in growth but twigs are not as heavy; leaves narrow. Very graceful.				
8 to 10 in. trans.	\$3.50	\$30.00		
Hatfield No. 7. Bright glossy green, heavy foliage; long needles. A low growing spreading type. Berry bearing. This one sells itself when seen.				
12 to 15 in. trans.	\$4.50	\$40.00		
24 to 30 in. B&B	\$5.00	45.00		
30 to 36 in. B&B	6.00	55.00		
Hatfield No. 8. Slow growing; very compact. Foliage bright green. Resembling <i>Cuspidata Nana</i> . Heavy fruiting type.				
24 to 30 in. B&B	\$5.00	\$45.00		
Hatfield No. 18. Similar in growth to <i>Taxus cuspidata</i> . Foliage a shade lighter making it wonderfully attractive. Probably the most rapid grower of all the low types of <i>Taxus</i> . However, it can be kept compact with a little shearing. If you want a good, quick grower, yet one having the good qualities of <i>Cuspidata</i> .				
* 6 to 8 in. trans.	\$3.00	\$20.00		
* 8 to 10 in. trans.	3.50	25.00		
12 to 15 in. trans.	4.00	35.00		

TINGLE'S YEW SELECTIONS

The following four varieties of yews are our own selections and we believe you will find they are very good.

	Each	10	100	1000
Media T 33. Slender, upright grower. Foliage dark green. Useful in narrow spaces. One of our selection.				
* 4 to 6 in. trans.	\$2.50	\$20.00		
* 6 to 8 in. trans.	3.00	20.00		
* 8 to 10 in. trans.	3.50	25.00		
Media T 34. Full-bodied upright grower; foliage little darker than T 33. Capitata form comes good from cuttings.				
* 6 to 8 in. trans.	\$3.00	\$20.00		
* 8 to 10 in. trans.	3.50	25.00		
Media T 35. This is very much like <i>Cuspidata Nana</i> . Foliage not quite as heavy and grows much better. We think it is a much better plant.				
15 to 18 in. B&B	\$3.50	\$30.00		
24 to 30 in. B&B	5.00	45.00		
Media T 36. <i>Nana</i> type foliage. Light green, graceful.				
* 8 to 10 in. trans.	\$3.50	\$30.00		
12 to 15 in. B&B	\$4.50	40.00		

CEPHALOTAXUS (Plum Yew)

CEPHALOTAXUS PEDUNCULATA FASTIGIATA (*Harrington Plum-Yew*). This plant grows almost exactly like a fine type of the Irish Yew, forming a tall, narrow, compact dark green column with thick, narrow leaves 2 inches long. Very nice.

	Each	10	100	1000
8 to 10 in. trans.	\$4.00	\$30.00		
15 to 18 in. B&B	\$3.50	30.00		
18 to 24 in. B&B	4.25	40.00		

o

	Each	10	100	1000
--	------	----	-----	------

TEUCRUM Chamaedrys (Germander)

2 yr. trans. \$2.50 \$20.00

TILIA Americana (American Linden)

* 1 yr. S. \$2.00 \$10.00

* 2 yr. S. 2.50 15.00

Cordata (Littleleaf Linden)

* 2 yr. 12-15 in. S. \$2.50 \$15.00

TSUGA Canadensis (Canadian Hemlock)

* 2 yr. S. 6-8 in. \$2.50 \$15.00

2 yr. S. 8 to 10 in. 3.50 20.00

10 to 15 in. trans. 5.00 40.00

2 to 3 ft. B&B

3 to 4 ft. B&B

Caroliniana (Carolina Hemlock)

2 yr. 6-8 in. S. \$3.00 \$20.00

2 yr. 8-12 in. S. 3.50 25.00

Sieboldi (Siebold Hemlock)

3 yr. 8-12 in. S. \$4.00 \$30.00

ULMUS Christine Buisman. Elm disease resistant.

4 to 6 ft. grafts \$1.75 \$15.00

Sarinensis Carpinifolia *Wheatleyi*

4 to 6 ft. grafts \$1.75 \$15.00

FRAXINUS ORNUS

It is still quite uncommon, but it is well worth a place as a specimen tree. In leaf and growth much like the common ash, it yields large flossy panicles of white blossoms which are deliciously fragrant. See page 13.

	Each	10	100	1000
VIRBURNUM Bodnantense Pink Dawn. Resembles <i>Fragrans</i> Sweet.				
* 3 in. pot plants 2 yr.	\$1.00	\$8.50		
Bullatum				
* 2¼ in. pot plants 2 yr.		\$3.00	\$25.00	
6 to 8 in. trans.		2.50	20.00	
15 to 18 in. trans.		5.00	40.00	
Burkwood Hybrids				
* 6 to 12 in. S.		\$4.00	\$30.00	
Carlesi (Koreanspice Viburnum). Sweet smelling early spring.				
* 6 to 12 in. seedlings		\$2.50	\$15.00	
* 12 to 18 in. field rows		7.50		
18 to 24 in. field rows	\$1.00	8.50	65.00	
2 to 3 ft. field rows	1.50	12.50	100.00	
Chenaulti. An improved <i>Carlesi</i> .				
2 yr. 6-12 in.		\$2.50	\$20.00	
2 yr. 12-18 in.		6.50	60.00	
18-24 in.	\$1.25	11.00		
2-3 ft.	2.50	20.00		
Dilatatum (Linden Viburnum). Bright red berries.				
2 yr. S. 12-24 in.		\$2.50	\$16.00	
3 yr. S. 18-36 in.		3.00	22.00	
18 to 24 in. trans.	\$1.00	8.50		
2 to 3 ft. trans.	1.50	12.50		
Dilatatum Xanthocarpum, yellow berry.				
12-24 in.		\$4.00	\$35.00	
Ichangense. (Very good, heavy fruiter, red berries.)				
2 yr. S.		\$2.50	\$16.00	
3 yr. S. 18-36 in.		3.00	25.00	
Lantana (Wayfaring tree). Most beautiful red to black.				
* 2 yr. seedlings		\$2.50	\$15.00	
Opulus (European Cranberrybush Viburnum)				
* 2 yr. S. 6-12 in.		\$2.50	\$12.50	
* 3 yr. S. 18-24 in.		3.00	15.00	
Opulus Compactum				
* 2¼ in. pot plants		\$5.00	\$45.00	
Phelobatum				
3 yr. S. 2-3 ft.		\$3.50	\$30.00	
Prunifolia (Black Haw)				
2 yr. S. 8-12 in.		\$2.00	\$12.50	
2 yr. S. 18-24 in.		2.50	17.50	
18 to 24 in. trans.	\$1.00	8.50		
2 to 3 ft. trans.	\$1.25	11.00		
Rhytidophyllum				
12 to 18 in. trans.	\$1.00	\$7.50		
2 to 3 ft.	2.00	18.50		
Willowood				
2¼ in. pot plants 2 yr.	\$1.50	\$13.00		
Sargenti (Sargents Cranberrybush Viburnum)				
2 yr. S. 18-36 in.		\$3.00	\$20.00	
Setigerum (Theifera). Lustrous green leaves. Scarlet fruit.				
* 2 yr. S. 4-8 in.		\$2.00	\$15.00	
3 yr. S. 2-3 ft.		4.00	35.00	
2 to 3 ft. trans.	\$1.00	7.50		
Setigerum Auranticum (Yellow-berry Tea V.)				
3-4 ft. living out		\$5.00	\$40.00	
Tomentosum Lanarth. Resembles <i>Mariesii</i> .				
3 in. pot plants 2 yr.		\$5.00	\$40.00	
2 to 3 ft.	\$1.00	7.50		
Tomentosa Mariesi. Its abundance of flowers gives it the effect of a snow covered bush.				
3 in pot plants 2 yr.		\$5.00	\$40.00	
8 to 18 in. trans.		5.00	40.00	
18-24 in.	\$1.00	7.50		
2 to 3 ft.	1.25	11.00		
Tomentosa St. Keverne				
3 in. pot plants 2 yr.		\$5.00	\$40.00	
18 to 24 in.	\$1.00	7.50		
2 to 3 ft.	1.50	12.50		
4 to 5 ft.	2.00	16.50		
Trilobum Andrews				
* 3 in. pot plants 1 yr.		\$5.00	\$40.00	
* 3 in. pot plants 2 yr.		6.00	50.00	
Wrighti (Wright Viburnum)				
2 yr. S. 12-18 in.		\$2.50	\$17.50	
3 yr. S. 18-36 in.		2.65	22.50	
18 to 24 in.	\$1.00	8.50		
2 to 3 ft.	1.50	13.00		
Wright Hessi. More compact than <i>Wrighti</i> .				
3 to 4 ft.	\$1.50	\$13.00		
WEIGELIA Eva Supreme. An improved red <i>Eva Rathke</i> .				
2 yr. 24-36 in.	\$1.00	\$7.50		
4 to 5 ft.	2.50	20.00		
ZANTHOXYLUM Piperitum (Peppertree Ash)				
4 to 5 ft.	\$2.50	\$21.00		

	Each	10	100	1000
ZELKOVA Serrata (Japanese Zelkova)				
* 1 yr. seedlings		\$2.00	\$15.00	
2 yr. seedlings 6-12 in.		2.50	20.00	

HORTICULTURAL BOOKS AVAILABLE THROUGH US, POSTPAID

Plant Propagation Practices

A new book on propagation by James S. Wells. It is about the most practical one of its kind that we have ever seen. If you propagate plants and want to order this book we will let you return it if you do not think it worth the price of \$7.95 and we will return your remittance. Contains 344 pages, and many illustrations.

The Arnold Arboretum Garden Book

A new book by Donald Wyman, 354 pages and priced at \$6.50. Just one plant or tree will pay for it and we will guarantee you will want to keep it. If you don't think it worth this send the book back to us and we will refund your \$6.50. We have found several single items in it worth more to us than the cost of the entire book.

THE AZALEA BOOK by Frederic P. Lee and many other distinguished Azalea growers. This book tells more about Azaleas than any other source we know of and it is told in an understandable language so the amateur as well as the professional can easily understand it. If you want to order it and for any reason you are not satisfied we will refund the \$12.00 you paid us for it. Price \$12.00 postpaid. 435 big pages. New edition

FLOWERING CRABAPPLES. Arie den Boer. \$4.95.

This is an excellent and authoritative book on growing Crabapples. Describes and illustrates the varieties. Tells when and where originated, size and color of flowers, leaves, and fruit, habit of growth and recommendations for planting situations. Over 200 pages. If you are interested in Crabapples you will appreciate this book.

THE NURSERY MANUAL. Bailey. \$7.95.

Indispensable to everyone who propagates plants! This manual contains an alphabetical list of plants with full directions under each telling how to propagate by seed, layering, cutting, budding, or grafting. Dr. Bailey includes an invaluable description of the main insects and diseases and their control. 240 illus.; 465 pages.

HORTUS II. (Bailey) \$14.95

Easy to use, accurate and non-technical, this great book comes closer than any other single volume to answering all your garden questions. It contains complete information on every kind of ornamental, fruit and vegetable plant grown today. 778 pages.

HOW TO INCREASE PLANTS. Hottes. \$4.00

Presents all the methods followed by the commercial propagator. Written especially so that the amateur can readily increase his own plants.

HOLLIES. H. Harold Hume. \$9.50.

Nurserymen and gardeners (amateur and professional) all have been waiting eagerly for a book of this sort. This is the most complete book of Hollies ever published.

In this book is the help and information as to varieties, propagation, planting, culture and orcharding of Hollies.

The many varieties of American, English, Chinese and Japanese are fully described and discussed. Many black and color illustrations.

Price \$9.50.

GROUND COVER PLANTS. Donald Wyman. \$5.50.

A guide to neat and decorative substitutes for grass. Here is the first book ever published dealing exclusively with ground covers, those low-growing plants which are used to carpet the ground in areas where grass is impractical. Full information what, where, when and how. A lot of useful information not found elsewhere.

AMERICA'S GARDEN BOOK by the Browns. This 750 page garden book is full of information on all phases of gardens—Flowers, fruits, trees, shrubs, etc. A lot of information for only \$7.95 postpaid.

TREES FOR AMERICAN GARDENS

For the right tree in the right place, Dr. Wyman has evaluated 745 species and varieties and has supplied concrete information on their appearance, habits and uses. He suggests trees for every situation. 376 pages. 100 photographs and maps. \$8.95.

THE CULTIVATED CONIFERS OF NORTH AMERICA

This thorough treatment of the conifers covers one thousand species and varieties from the dwarf yews to the giant sequoias. The adaptability, ruggedness, ornamental qualities, life, rate of growth, propagation, and planting of the various kinds are described. Included are the control of insects and diseases, and the use of conifers in landscaping. By L. H. Bailey. 452 pages. 72 photographs, 114 drawings. 7¼"x9¾". \$13.95.

SHRUBS AND VINES FOR AMERICAN GARDENS

Donald Wyman. \$9.95.

A brand new book and I find it the most informative and interesting one I have read in a long time. There is so much good in it I cannot begin to tell about it. If you want to send us \$8.50 for one and if after getting it you are not fully satisfied send it back and we will return the \$9.95.

NOT OPEN ON SUNDAYS AND SATURDAYS.

This may save you a trip. Don't take a chance but contact us before coming or sending for a load unless your order has previously been received and acknowledged for a certain date.

A New Book

RHODODENDRONS OF THE WORLD

And How to Grow Them

by David G. Leach

Comprehensive volume (azaleas not included) presents information on landscape uses, cultivation, propagation, pest control, hardiness, greenhouse care and breeding. Full data on species and varieties, including origin, classification, rating, height, color and season of bloom. 544 pages and large ones too.

\$25.00, postpaid

Seems like a lot of money for a book but it must have taken almost a fortune in time and money to gather all the information it contains. If you do not know much about Rhododendrons it will tell you about all you need to know. If you are an expert on them it will tell you more.

THE RARE FRANKLINIA

Here is a plant that just keeps growing in popularity. To see the bloom and fall foliage makes one want it in his own garden. This is one of our very best sellers. Good for bloom and foliage effect. See page 13.

SYRINGA MICROPHYLLA SUPERBA

A new variety of *Syringa microphylla* named *superba*, is said to flower again in early Fall, but primarily it is Spring-flowering. The flowers have the same fragrance as the *Daphne*, which gives it the popular name *Daphne Lilac*.

Syringa microphylla, itself, is distinctive for its very small leaves, less than an inch in length, and quite orbicular. The species is called Littleleaf Lilac. This is a small shrub, 4 to 5 feet in height. The plant is graceful, with slender stems. The flowers are in loose trusses, with main ones at the top of stems, and smaller ones along the branches. The entire plant in flower is like a huge bouquet, pleasing and novel. They bloom a little later than the popular hybrids, at the end of May, or in June, and are highly rated by the authorities. Red in the bud, they open soft pink, and bloom freely. This is a new hybrid, and not yet found in many nurseries. See page 30.

SYRINGA VELUTINA KOMAR Miss Kim

Syringa velutina Komar 'Miss Kim'—A seedling selection made by University of New Hampshire, from seed collected at peak of Paik Un Dae, Pouk Han Mountains, north of Seoul, Korea in 1947. The original plant of 'Miss Kim' has maintained a height not exceeding 4½ ft. in New Hampshire. Flowering late, it escapes frost damage. Flowers lavender, fragrant. Fall foliage burgundy-red. Hardy to at least -25° F.

SYRINGA PALIBINIANA

This dwarf lilac from Korea must surely rank as one of the finest deciduous rock garden shrubs to come to us from the Far East.

Syringa palibiniana has much to commend it. Given a light, leafy soil with good drainage and a sunny position it will thrive and take many years to reach an ultimate height of about 3 ft. The sweetly-scented, pale mauve sprays are produced abundantly in late spring, and it makes an ideal shrub for pot cultivation in the alpine house.

In spite of such virtues, *S. palibiniana* is still a comparative rarity in gardens. See page 31.

SYRINGA JAMES MACFARLANE (NEW)

Introduced by the University of New Hampshire, it is a hybrid of *Syringa reflexa* and *S. villosa*, blooming from 10 days to 2 weeks later than *Syringa vulgaris* types. James MacFarlane is a true pink in the Lilac family and grows to a height of about 8 ft. Its large trusses and rich color make it spectacular and even small plants bloom freely. It is extremely hardy and adaptable, withstanding moisture conditions fatal to vulgaris hybrids. See page 30.

We will furnish one to five plants of a variety and size at each rate; five to 25 of a variety and size at the ten rate; 25 or more of a variety and size at the 100 rate.

Many items in this catalog will undoubtedly be sold out before the season is over. We suggest you place your order as early as possible.

EDCO IRON

For experimental use in the control of chlorosis (lack of chlorophyll) in azaleas, gardenias, roses, citrus crops, etc.

Results to date have shown Edco Iron to be very effective in correcting chlorosis in the above crops. Chlorosis may be caused by the excess or deficiency of several major or minor nutrient elements in the plant besides iron, and it may be caused by an excess of water or its lack, but Edco Iron commonly seems to help correct the effect if not the cause of these several conditions.

Full directions for using with each lot.

Prices: 1 lb. \$2.30: 10 or more lbs. at \$2.00 per lb

AUNT MARY'S SWEET CORN

The Sweet Corn Supreme

This is the most wonderful Sweet Corn we have ever grown. One grower describes it as "the best Sweet Corn in the world."

Has the most delicious flavor and keeps a long time before becoming too hard to use. In fact, usually requires artificial heat to cure it for seed purposes.

Aunt Mary's Corn, by its excellent quality, sweetness, and flavor makes a stronger appeal to the Corn-loving public than most any other variety and that appeal continues long after you are tired of other Sweet Corns.

Liberal size packets, 35c each; 3 for \$1.00, postpaid.

\$2.00 per pound, postpaid.

If after growing this wonderful Sweet Corn you are not entirely satisfied, we will refund every cent you paid us for it.

This nursery was started just 62 years ago by the present owner. We have made many mistakes but we believe our customers will agree that we have always tried to give a dollar in value for every dollar received. This will be our aim as long as The Tingle Nursery Co. stays in business. If you have any reason for complaint, tell us.

Azalea Rooted Cuttings

We have the following 1-year Azalea rooted cuttings to offer this season:

25 or more of a variety at 10 cents each.

500 or more of a variety at 9 cents each.

Hershey's Salmon Red	Karen
Hershey's Bright Orange	Dream
Hershey's Bright Red	Buccaneer
Stewartonion	Ruth May
Flame Creeper	Vestal

The following 100 or more of a variety 7½ cents each.

The following 500 or more of a variety 6 cents each.

Hinodegiri	Snow
Purple Splendor	Hino Crimson

Pieris Japonica Rooted Cuttings

100 or more at 12½ cents each.

500 or more at 10 cents each.

Euonymus Fortueni Longwood Rooted Cuttings

This is the new one you see so much in the magazines about. A wonderful creeper for banks and covering bare spaces.

Rooted cuttings: 100 or more at 12½ cents each

500 or more at 10 cents each

Why not offer your customers more of the newer plants? You can make more profit than with the older varieties. Many new varieties are in this list.

ALUMINUM PLANT TAGS

Very convenient to use. Lasts years. ¾ inch wide, 3½ inches long.

Made of thin aluminum. Can be embossed with ordinary lead pencil just like writing on an ordinary wood label. Permits writing label right in field. 100 for \$3.50, 500 for \$15.00, 1,000 for \$25.00 Postpaid.

POT LABELS

4 inches long x ⅝ inch wide. Painted	\$4.00
5 inches long x ⅝ inch wide. Painted	4.50
6 inches long x ⅝ inch wide. Painted	6.00

The above labels are packed in packages of 1000, and these are the smallest quantities that can be furnished.

8 inches long x ⅝ inch wide. Painted	7.50
10 inches long x ⅝ inch wide. Painted	9.00

The above labels are packed in packages of 500, and this is the smallest quantity that can be furnished.

12 inches long x 1⅝ inches wide. Painted	20.00
--	-------

The above labels are packed in packages of 100.

TELL US HOW TO SHIP, whether by express or parcel post. If you do not give this information we will use our own judgement as to route and methods to use. It is mutually agreed that whether you name the route or leave it to our own selection, we will not in any way be responsible for time or condition of delivery and our responsibility ceases upon our delivery to the transportation company. We cannot ship by railway freight.

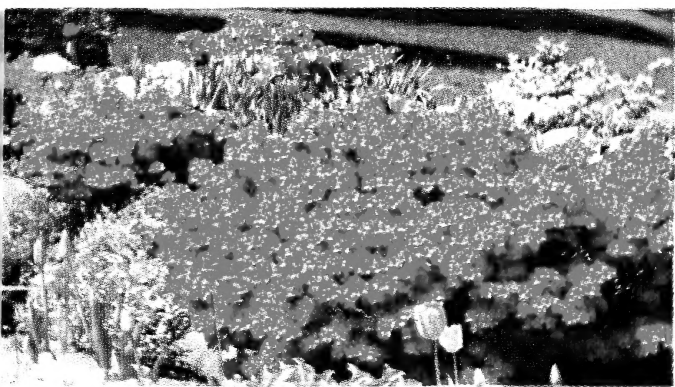

The Always Popular AZALEA HINODEGIRI

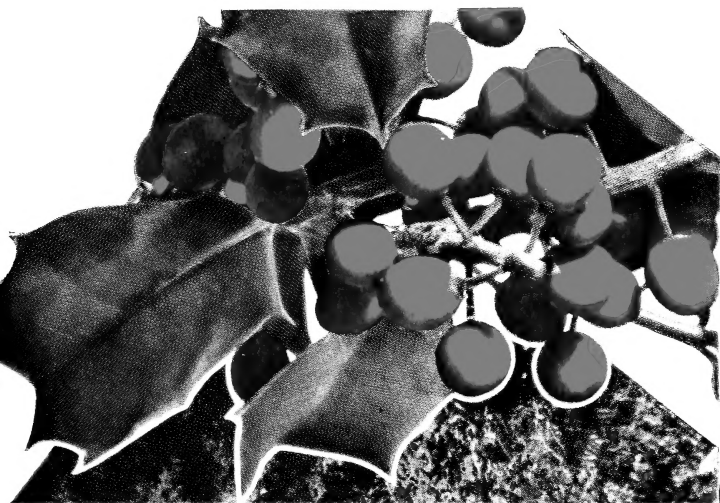

MISS HELEN. One of the best American Hollies.

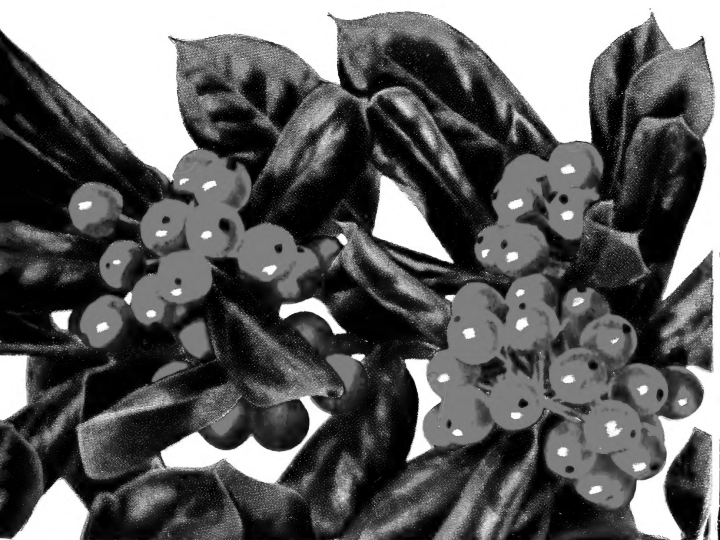

ILEX CORNUTA BURFORDI

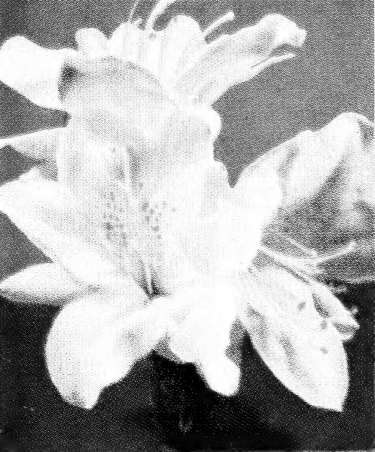

**AZALEA
ROSE GREELY (Gable)**
One of the Best White Azaleas



MALUS FLORIBUNDA



AZALEA HERBERT (Gable)



FRANKLINIA ALATAMAHA. A large shrub or small tree with large, fragrant, white flowers and deep orange stamens. Blooms first of August until frost. This has probably created more interest than any other plant in our nursery.

