



TREASURED MEMORIES

*Almetrice Horton*

JOHNSTON COUNTY HERITAGE CENTER  
SMITHFIELD, N.C.



*Donated by*

*Almetrice Wood Horton*





1969



*Treasured Memories*



*Wilson's Mills High School*

*Volume XXI*

JOHNSTON COUNTY HERITAGE CENTER  
SMITHFIELD, N.C.



ROW 1: Wilson Uzzle, Hunter Turnage, Alton Faulkner, Fletcher Radford, Keonard Massey, Columbus Wood, Wilton Tomlinson, Grover Wood. ROW 2: Henry Brinkley, Robert Uzzle, Herman Todd. ROW 3: George Boyd, Sallie Wilson, Eula Todd, Lucy Gunn Uzzle, Dorothy Tomlinson, Maude Tomlinson, Libby Ellis, Gladys Parrish, Walter Boyd. ROW 4: Nymphia Spence, Donna Mae Smith, Ida Godwin, Pauline Ellis, Lillie Radford. ROW 5: Vera Underwood, Isabel Boyd, Inez Parrish, Lela Byrd, Myrtie Southerland.

Class of 1932



## *Finale: Yesterday and Today*



ROW 1: Shelton Barbour, Mack Spence, Nelson Wilson, Lynwood Powell, Edward Gower, James Whitley. ROW 2: Rita Jones, Lois Godwin, Frances Lancaster, Ophelia Creech, Callie Wood, Laura Puckett, Gretchen Parrish, Joseph Underwood. ROW 3: Ethel Wood, Eula Beasley, Doris Lee Hardee, Mary Elizabeth Gupton, Inez Puckett, Ora Worlds, Claris Smith. ROW 4: Matribell Puckett, Betty Underwood, Lois Hardee.

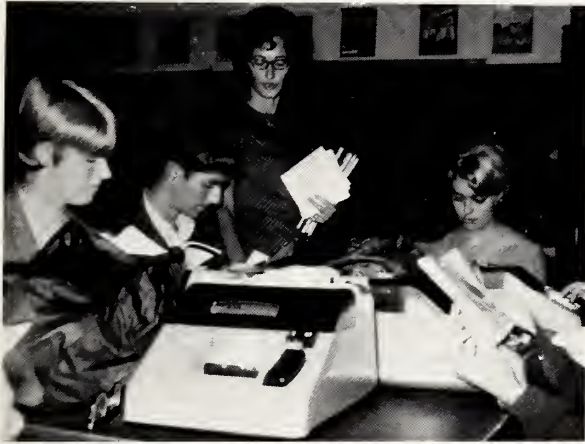

# *Table of Contents*

*Seniors*

*Juniors*

*Sophomores*

*Freshmen*

*Administration*

*Organizations*

*Athletics*

*Features*

*Memories*

*Ads*



## *History of Wilson's Mills School*

There are several present day villagers who recall that the days of Wilson's Mills one-room school passed into oblivion when on May 10, 1904, a tract of land containing 1-2/3 acres more or less was sold at 2 P.M. by W. G. Wilson and Mary R. Wilson to the County Board of Education of Johnston County.

Soon thereafter on this said land located on a knoll at the upper edge of the village a wooden school building was erected. Its size in contrast to a one-room structure was the most forward educational step the community had ever undertaken. There were five classrooms and an auditorium. An outside wooden stairway at the back of the building provided the only means of entrance to the auditorium. In later years the frame structure that during a period of time had been damaged by severe wind storms was condemned. It was on June 5, 1923, bids were let for a more substantial and a larger establishment.

Mr. Walter Clark, of Wilmington, North Carolina, was the low bidder at an estimate of \$50,124, and he became the contractor. The brick structure was ready for use September, 1924. At the present time there are 15 acres in the school property.

There were sixteen classrooms in the new building. A lunchroom was provided in 1950. An Economics Department was ready for use in 1954. A gymnasium with space added for two classrooms was constructed in 1955. An agricultural plant was first occupied in 1958. The elementary school was accredited in 1953.

These are the principals of Wilson's Mills School, supposedly in order: Mr. Frank Taylor, 1904; Mr. H. M. Lilly, 1905; Mr. Purcell, Miss Coleman, Mr. McLeod, Mr. Eason, Miss Mamie Moore, Miss Laura Jones, Mr. Gentry, Miss Celeste Penny, Mr. Veasey, Mr. Ralph Pope, Mr. Nathan Womack, Mr. Solon Cotton, and Mr. J. T. Uzzle.

Aside from these principals there have been six county superintendents; Mr. Ira T. Turlington, Mr. J. P. Cannady, Mr. Hipps, Mr. L. T. Royal, Mr. H. B. Marrow, and Mr. E. S. Simpson. As for the Board members of the school, Messrs. B. A. Turnage, L. F. Uzzle, and W. G. Wilson were the first, followed by Parker Barbour and R. W. Montague and W. T. Wilson. These men served quite a while. More recently Ray Casey, Ralph Cox, Nelson Wilson, Willis Creech, Harvey Casey, Ayden Lee, Linwood Johnson, Howard Parrish, Max Stephenson, Mrs. N. R. Wilson, Bill Wilson have served as advisors to the principal very conscientiously.

Many of these same patrons have served as P. T. A. presidents. Others that have presided over our school patrons are W. J. Woodard, Alton Wood, Dwight Youngblood, Mrs. A. A. Corbett, Mrs. Ralph Cox, Mrs. Norman Strickland, and Charlie Wood. This organization has through its barbecue supper financed many projects for the school such as gym clock, seats, and goals; library books; agriculture equipment; Home Ec. supplies; lunch room program; drapes and curtains for auditorium, twice; with the help of the class of 1965.

Wilson's Mills High School has offered throughout the years a curriculum that would prepare children for college, and it has never wavered from its high standard. As evidence, graduates of this school have produced ladies and gentlemen who have provided, and are providing, special services that are outstanding in this complex world in which we live. We are proud of them!

There are doctors, accountants, engineers, registered nurses, ministers, attorneys, principals, musicians, home economists, merchants, prominent farmers, secretaries, real estate agents, and teachers - many who came back to teach in their own school.



Extra-curricula activities have enriched the lives of our high school students. In addition to Varsity Basketball and J.V. Basketball, we have both Junior and Senior Beta Clubs, Library Club, Student Council, F.H.A., F.F.A., Monogram Club, Annual Staff, Newspaper Staff, Glee Club, and Math Club.

As for a few high lights of activities that most remember, the high scoring of Edna Cole, Billie Ann Johnson, Frank Cole, Billie Wood, Ann Weaver, Linwood Hicks, and Wilbert Weaver. County Championships were Wilson's Mills honors once for both teams. Many sportsmanship banners came to this school.

Our vocational departments have brought first and second prize money home from the fair. Our F.F.A. boys are getting recognized district and state wide for soil judging. Our Library Club has had a state vice-president, David Reeder, and a State treasurer, Mike Lee, as well as a district vice-president, Felton Stephenson. Our school had its first Teen Age Club and annual in 1949, with Rosamond Puckett as the first Treasured Memories editor. This same year, we had our last baseball and soft ball teams.

Senior classes have left much to the school, particularly the school sign, curtains, for stage, bell system, mimeograph machine, a portrait of Atwood Sloan Uzzle, Mrs. Carl K. Parrish, and J. T. Uzzle. Our oldest graduate in the original school was Rena Lee; the first two graduates in the building now standing were Imogene Murray and Lloyd Batten.

Our summer program of 1967 was a highlight in a year round program; this is when headstart came into our school. The Federal aides also were added that year, and they have been a vital part of the school since then. The reading consultant and a full time librarian complete these added staff members to our school faculty.

As the high school closes its doors, it is with pride and sadness that it is done, yet it is with great anticipation for the progressive opportunities ahead for our boys and girls. Thanks for a job well done, goes to the many who have been a part of this closely knit institution.

### *Principals*



MR. VEASEY, ATWOOD SLOAN



MR. AND MRS. NATHAN WOMACK

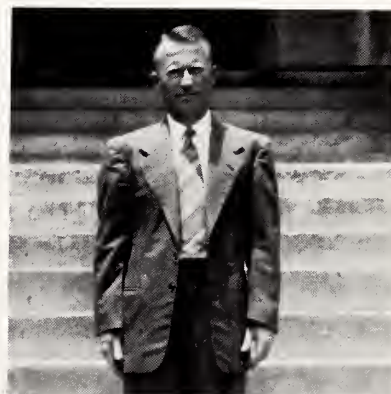

SOLON COTTON

# High School Dedications



1949 - First Annual



1950 - Last Baseball



1949



1950



1951



1952

1951 - Annual Staff



1952 - Annual Staff

*To Former Graduates*



*Annual Staff of 1953*



*Most Studious 1954*

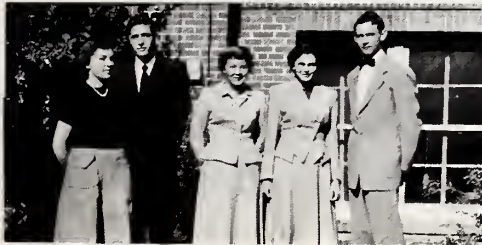

1953



1954



1955



1956



*Senior Class Officers 1955*



*Annual Staff - 1956*

*By Last Senior Class*



*Graduation Class of 1957*



*Annual Staff  
1958*



*Officers  
1957*



*Washington  
Trip 1958*



*Senior Officers  
1959*



*Journalism Club  
1960*



*Annual Staff  
1959*



*Class Party at  
Mrs. Jay Woodards', 1960*

*In Last Edition*



1961



1962



1961



1962 *Senior Class Officers*



1963



1964



1963



1964

# At Wilson's Mills



Class of 1965



French in 1966



Neatest in 1965



Senior Officers  
1966



Senior Officers  
1967



Annual Committee  
1968



Annual Business Editors  
1967



French II in 1968

# Teacher's Hall of Fame

## Elementary 1932-69

Annabelle Thornton  
Rachel Rogerson  
Rena Woodard  
Nelda Cotton  
Marvel Sanders  
Sara Oliver  
Leola Woodard  
Jessie Parker  
Mable Overby  
Sally Vaughan  
Arnette Bryan  
Ruth Barden  
Mariette Smith  
Mary Mitchiner  
Mary Roebuck  
Emma Hunter  
Virginia Eason  
Julia Peterson  
Margarette Stephenson  
Henrietta Hale  
Marion L. Burris  
Fannie Aldridge  
Annie Mae Crowder  
Pansy Jones  
Virginia E. Ingram  
Eula Page  
Wilma Gray Lee  
Doris S. Caudle  
Sadie M. Aycock  
Atwood S. Uzzle  
Hayette Woodall  
Dorothy Poston  
Margaret Holt  
Lucy G. Bowen  
Nellie Reece Barnes  
Lucille B. Johnston  
Katie L. Wood  
Estelle M. Allsbrook  
Frances H. Parrish  
Julia Grant  
Hilda P. Grantham  
Dorothy Carruth

Mae B. Gardner  
Lillian Johnson  
Lucy Mitchiner  
Imogene Brown  
Marceline Parker  
Vennie B. Hinnant  
Bessie N. Capps  
Flora Strickland  
Mary M. Barbour  
Sue S. Thompson  
Dale M. Mitchiner  
John D. Thompson  
Margaret M. Greer  
Ossie F. McLamb  
Meta B. Uzzle  
Grace Hood  
Herberta S. Uzzle  
Cornelia Langley  
Joyce V. Lipscomb  
Mary H. Gaskill  
Maud Kelly  
Nora Lee Corbett  
Sidney Youngblood  
Essie Mae Crocker  
Mattie Grace Boyd  
Ida E. O'Neal  
J. L. Creech  
Elizabeth F. Gardner  
Leona P. Parrish  
Frances Cox  
Zeb T. Carawan  
Rosa Lou Johnson  
Barbara W. Parrish  
Mary E. Little  
Ann W. Nash  
Jackie P. Edwards  
Steely Green  
Thomas Thompson  
Fredalyn B. Powell  
W. A. Holland, Jr.  
Willie M. Artis  
Glenda Gordon

## High School 1925-69

Nathan Womack  
Frances H. Parrish  
Josephine Gray  
Margaret LeMay  
Frances E. Hundley  
Elizabeth E. Hundley  
Lucille Walker  
Anne Batts  
Bertha Thompson  
Grace L. Sykes  
Terrine Holleman  
John I. Hocutt  
Hatty C. Manning  
Marion G. Harris  
Solon Russell Cotton  
Clarence H. Mason  
Eliza A. Stevenson  
Virginia Clarise Smith  
Katherine Aycock  
Mable Dickens  
E. M. Burris  
Sadie T. Clark  
Joyce Warren  
Katie Gold Brewer  
Ozella Woodward  
Wilma Dean Williams  
Ola Hinson  
Norma Wellons  
Herberta S. Uzzle  
James T. Uzzle  
Minerva Perkinson  
Goldia Harris  
Milton Clark  
Leona Parrish  
Carolyn Parrish  
Edgar Renfrow  
Lillie E. Rose  
Lowell Shaw  
Lucy M. Wilson  
Roderick Horton  
Charles Wilson  
Fitzhugh Thompson  
Tommy A. Narron  
Juanita Hodges  
Mattie G. Boyd  
Almetrice Horton  
Glenda Gordon  
Sam Thornton, Jr.  
Gaybella Harris



From the first to the twelfth grade our students have had a well-rounded "school life."



1948 - 9th grade in Raleigh.



Student Council to guide.



Parents to lend support.



Halloween Carnival



Research and Study



Training



Guidance



Plays

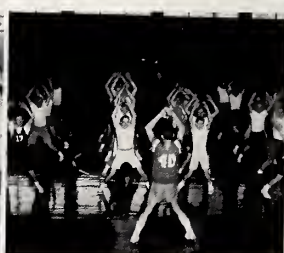

Exercise

## *In School Life*





WILSON'S MILLS HIGH SCHOOL  
1925-1926



Stacy Lee and David Reeder -  
Visual Aides



Caps and Gowns - 1964



Mr. Bill Stallings  
Photographer

*SENIOR DIVISION PAGE*



Senior Girls 1937



Senior Boys 1937



Seniors of 1964 Marching



Reflecting 1962

# Class Group



1969

EDNA CORBETT

DAVID CREECH

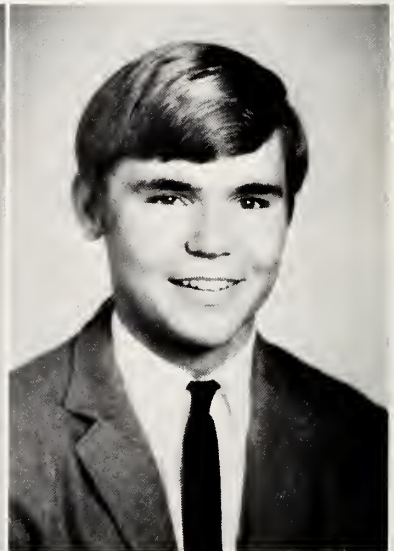

KATHY HONEYCUTT

JUDY JOHNSON



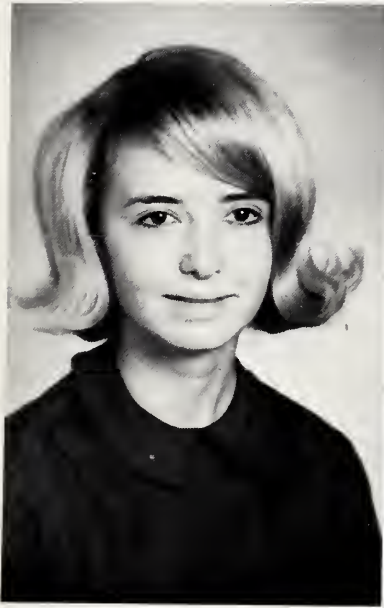

LINDA  
JOHNSON



GLENDA  
JONES



JOHNNY  
JONES

*Seniors*



ANNE  
LANE



DAVID  
McKINNEY



ELAINE  
McKINNEY

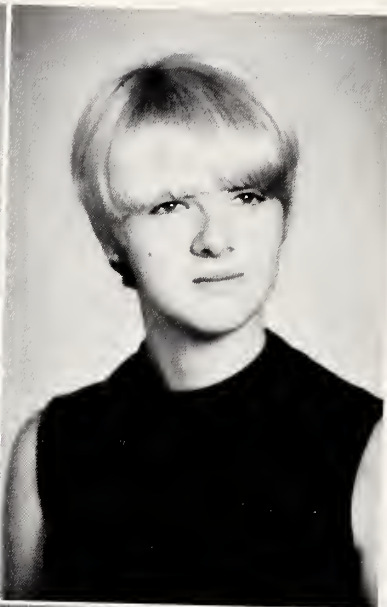

VERNA MINCHEW  
SANDRA PITTMAN



TIM  
SOUTHERLAND

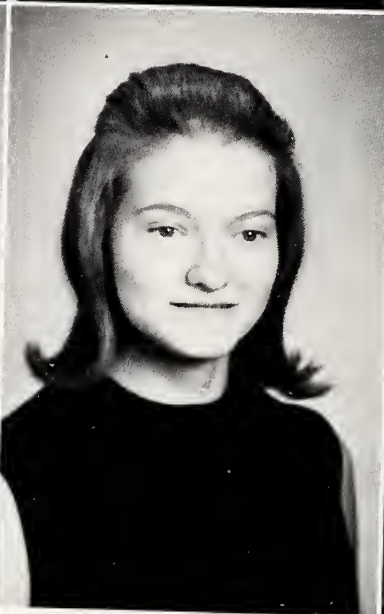

CONSTANCE  
STRICKLAND



CHARLES  
WILSON





## *Senior Class Favorites*

LINDA JOHNSON

TIM SOUTHERLAND

COLOR: Mint Green and Kelly Green

FLOWER: White Rose

MOTTO: Obstacles are those frightful things  
that you see when you take your eyes  
from your goal.

## *Senior Class Officers*

President:	LINDA JOHNSON
V. President:	ELAINE McKINNEY
Secretary:	CONNIE STRICKLAND
Treasurer:	JUDY JOHNSON





LAUGHING



GUIDING



STUDYING



WAITING



EXCITING



THINKING



TEACHING

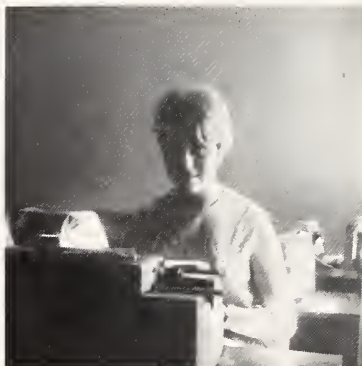

WONDERING



HELPING

*Senior  
Moods*

VALDICTORIANS

Almetrice Wood	1948
Helen Wood	1949
Macon Stephenson*	1950
Anthony Baker*	1951
Lena Grey Price	1952
Edna Cole	1953
Betsy Uzzle	1954
Lillian Wood	1955
Glenda Stephenson	1956
Ann Lee*	1957
Joyce Ivey	1958
Annie Pearl Stevens	1959
Judith Underwood	1960
Dallie Wood*	1961
Harold Stevens	1962
Ann Underwood*	1963
Frances Wade	1964
Mary Lou Davis	1965
Diane Stevens	1966
Connie Ruth Brown*	1967
Bonnie Reeder*	1968

(\* not pictured)



JUNIOR DIVISION PAGE



SALUTATORIANS

Wilhelmina Blinson	1948
Mary Norma Montague	1949
Gwendolyn Puckett	1949
Franklin Cole*	1950
Betty Lou Lancaster	1951
Doris Grey Price*	1952
Jackie Stephenson	1953
Grace Hill	1954
Ann Barbour	1955
Jenny Lou Uzzle	1956
Dwight Blinson*	1957
Tucker Uzzle*	1958
Carol Shaw Puckett	1959
Linda Rose Benson	1960
Marion Cox	1961
Albert Anderson Corbett	1962
Elizabeth Ann Harper	1963
Dianne Creech	1964
Sue Underwood	1965
Joyce Jean Blinson	1966
Trudy Elaine Wilson*	1967
Tom Strickland	1968

(\* not pictured)

# Junior

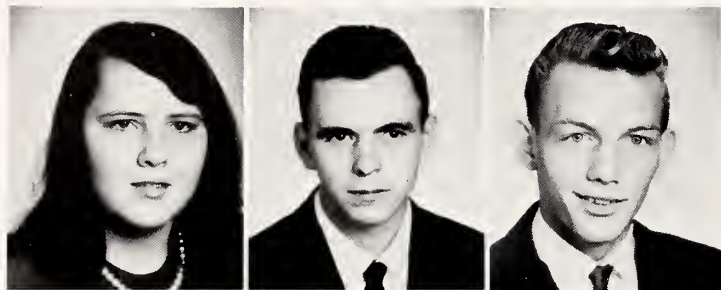

Phyllis Allen  
Rayvon Baker  
Robert Barbour



Bobby Creech  
Juanita Dale  
Jimmy Eason



Danny Edwards



Donnie Jones  
David Mike Lee  
James Mike Lee

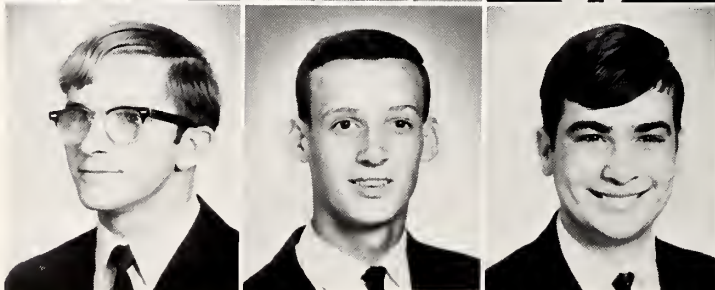



# Class

Romaine Lee  
Jimmy Markham  
Sylvia Massengill



Linda Olive  
Mark Reeder  
Grace Smith

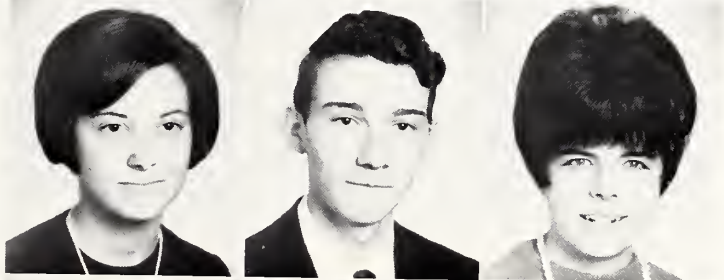

Sandra Smith  
Donald Strickland  
Sue Thomas

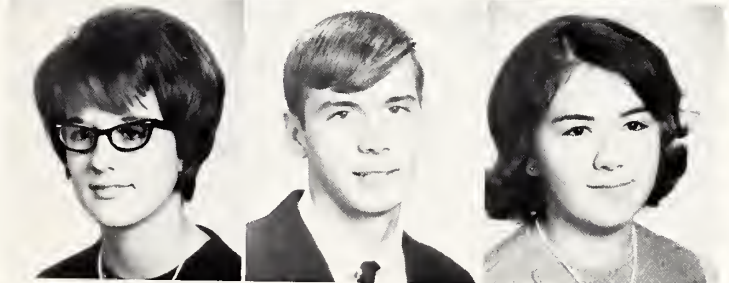

Wardie Thomas



Ruth Uzzle  
Carolyn Wadsworth  
Winston Watson



### *Junior Class Officers*

President: DONALD STRICKLAND  
 V. President: SYLVIA MASSENGILL  
 Secretary: JIMMY MARKHAM  
 Treasurer: BOBBY CREECH

COLOR: Red and White

FLOWER: Red Rose

MOTTO: Knowledge is like a flower bud. It  
 can grow into something of great  
 beauty or sit and is nothing.

### *Junior Class Favorites*

SUE THOMAS

DONALD STRICKLAND



ANNUAL EDITORS

Rosemound Puckett*	1949
Maxine Stanley	1950
Anthony Baker*	1951
Marjorie Blinson	1952
Jackie Stephenson*	1953
Grace Hill	1954
Lillian Wood	1955
Glenda Stephenson	1956
Nancy Cox	1957
Joyce Ivey	1958



SOPHOMORE DIVISION PAGE



Carol Puckett	1959
Linda Benson	1960
Marion Cox	1961
Harold Stevens*	1962
Ann Underwood	1963
Frances Wade	1964
Mary Lou Davis	1965
Phyllis Creech	1966
Connie Brown	1967
Bonnie Reeder	1968

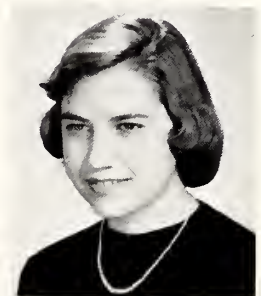

(\* not pictured)

## Sophomore

Linda Baker  
Richard Barbour  
Duke Burgess

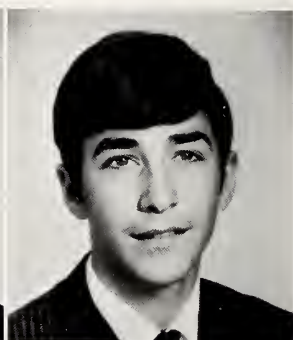
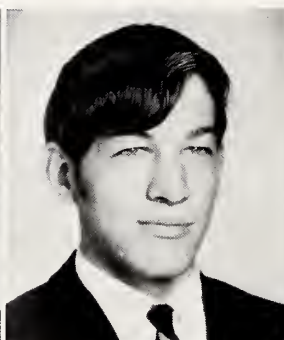

Jeanette Johnson  
Ben Jones  
Julie Kennedy

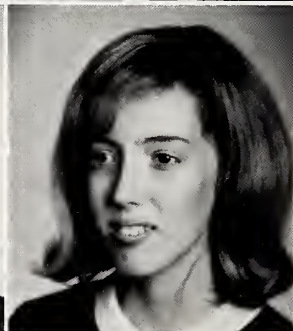
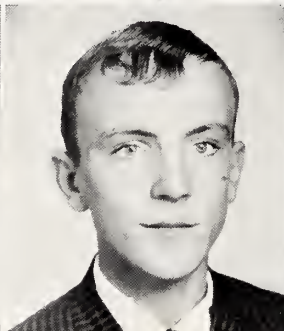

Larry Knowles  
Jane Lancaster

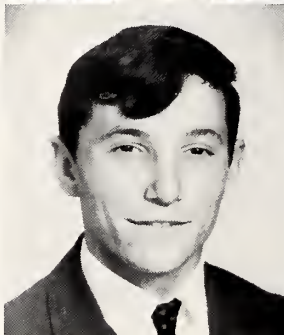

1962 History Class  
instructed by Fitzhugh Thompson



A Yesterday's Class

Carolyn Markham



Tim McKinney

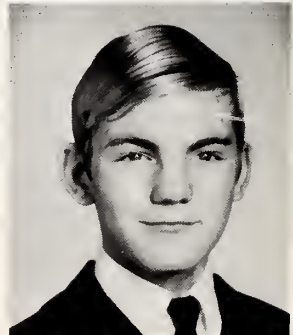

# Class



Terry Olive

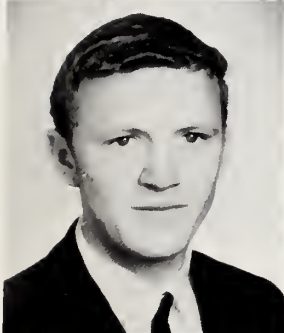

Bobby Ryan



Same Souls in Fourth Grade



Betsy Smith  
Nancy Smith



Dale Underwood  
Joseph Wilder



Gale Williams  
Pat Worley



### *Sophomore Class Officers*

President: BETSY SMITH  
 V. President: PAT WORLEY  
 Secretary: JEANETTE JOHNSON  
 Treasurer: CAROLYN MARKHAM

COLOR: Pink and Burgandy

FLOWER: Yellow Rose

MOTTO: Never put off tomorrow what you can do today.



### *Sophomore Favorites*

CAROLYN MARKHAM

DUKE BURGESS

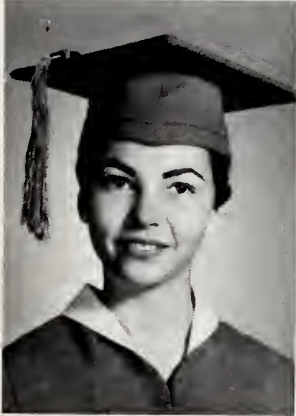

GREEN WAVES  
NEWSPAPER EDITORS

Betsy Uzzle	1953
Lillian A. Wood	1954
Glenda Stephenson	1955
Freddie Barbour	1956
Joyce Ivey	1957
Annie P. Stevens	1958
Phyllis Stephenson	1959
Marion Cox*	1960

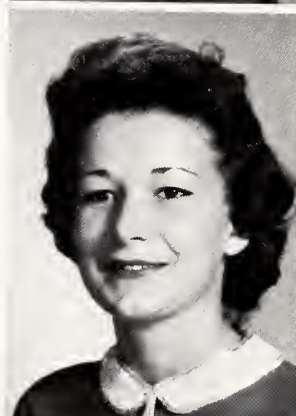

*FRESHMAN DIVISION PAGE*



Audrey Moore*	1961
Jean Warrick	1962
Dianne Creech*	1963
Sue Underwood	1964
Jean Blinson*	1965
Connie Brown	1966
Bonnie Reeder	1967
Elaine McKinney	1968

(\* not pictured)



# Freshman



Susie Adams

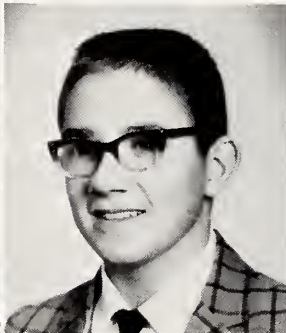

Stephen Ashinhurst

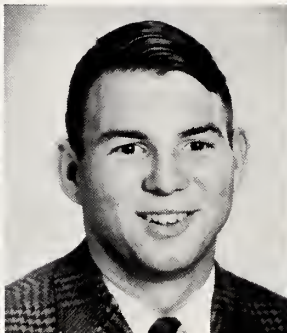

Jack Clark

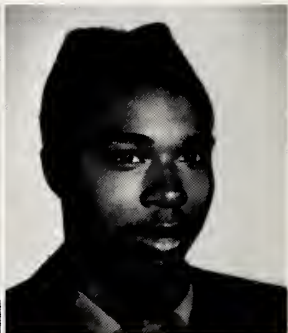

Willie Cooper

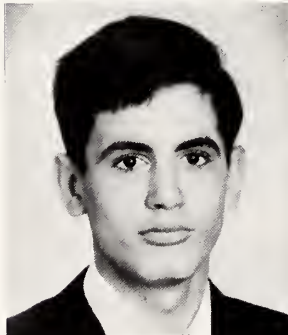

Faron Dale

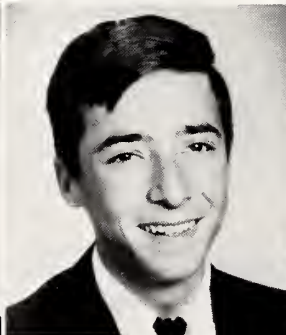

Tommy Harris



Bonnie Hicks

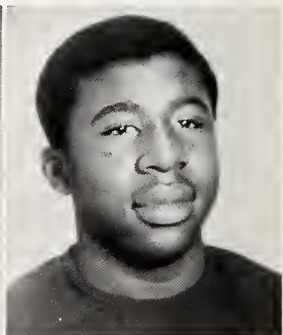

Mitchell Holmes



Debbie Honeycutt



Rogina Jones



Susan Jones



Shelby Lovett



Betty Olive

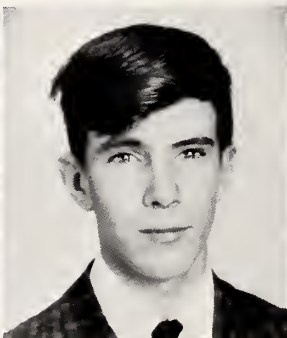

Jody Olive



Connie Otto



# Class

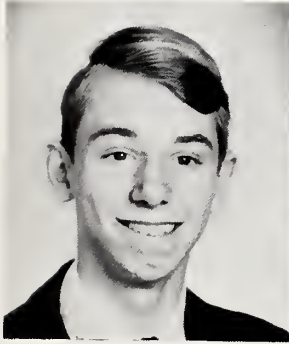

Mitch Parrish



Jean Raines



Eddie Ryan



Clyde Sanders



Della Sanders



Raymond Sanders

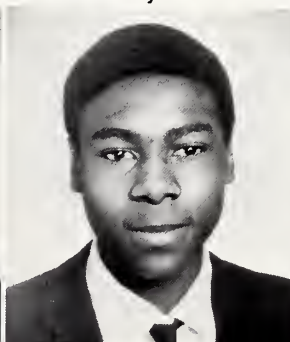

David Stancil

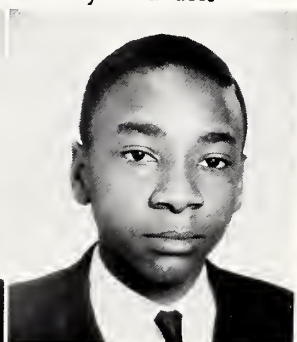

Johnny Stancil



Sheila Thomas



Kathy Underwood



Catherine Ward



Linda Ward



Terry Wilder



Sandra Wilson



As Second Graders



### *Freshman Class Officers*

President: SANDRA WILSON  
 V. President: EDDIE RYAN  
 Secretary: KATHY UNDERWOOD  
 Treasurer: SHELBY LOVETT

COLOR: Blue and Gold

FLOWER: White Carnation

MOTTO: The Keys of Tomorrow are in the learning of today.



### *Freshman Favorites*

SHELBY LOVETT

MITCH PARRISH

# *The Many Moods of High School*



Sandra, Carolyn, Phyllis, and Sylvia relaxing.



Robert, Eddie, Tony, Wardie and David at work.



Sophomores study and learn.



Sophomores - take five!



Freshmen  
Insights into literature.



Freshmen  
Working on Vocabulary.

# *Eighth*

Louis Allen  
Edith Avery



Milda Avery  
Danny Baker  
Sheila Baker  
Jackie Barbour

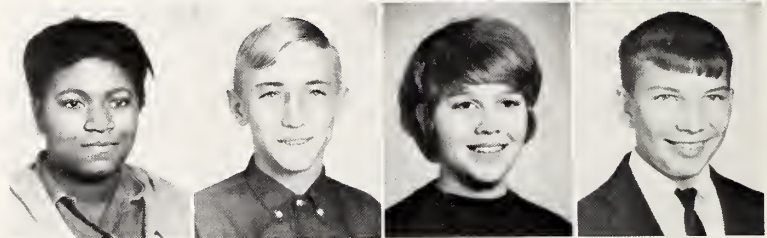

Ricky Barbour  
Charles Branch  
Gloria Brown  
Alfred Bryant

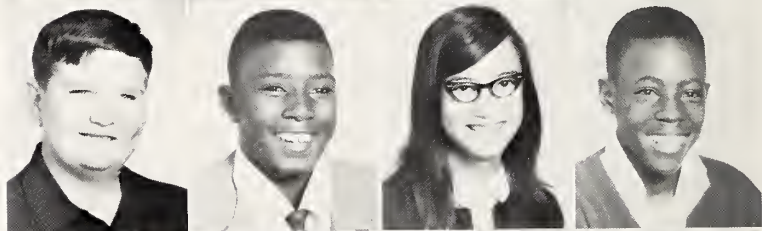

Gwendolyn Bryant  
Julie Casey  
Curtis Corbett  
Terry Ellis

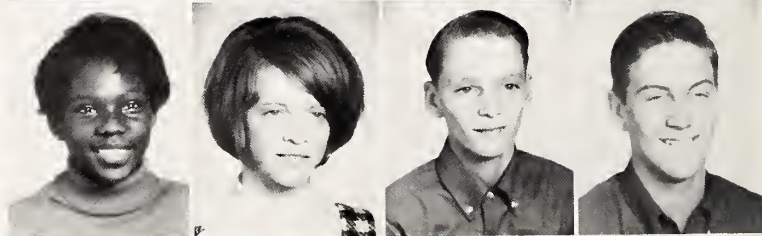

Jimmy Fowler  
Eloise Fowler  
Teresa Holland  
Alonzo Horton

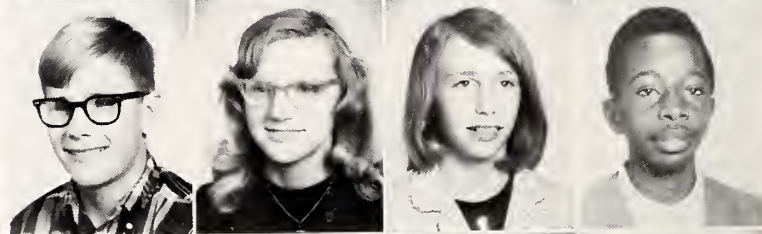

Alvin Johnson  
Susan Johnson  
Pam Keen  
Edward Lee

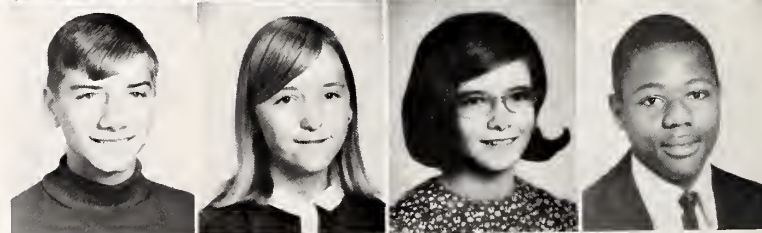

Jennings Lee  
Janet McKinney  
Micky Mouser  
Ronald McLamb

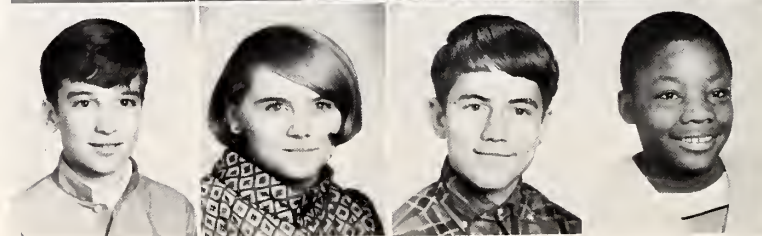

# Grade

Kay Parrish  
Pat Parrish  
Linda Pilkington  
Johnny Powell

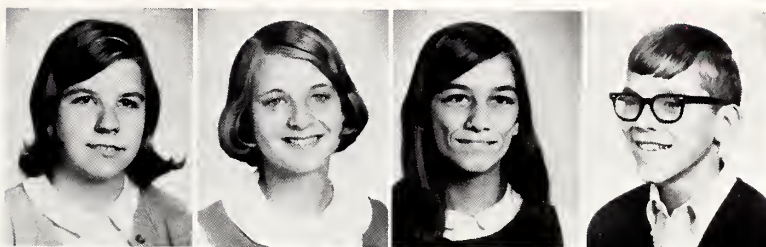

Freddie Raynor  
Shirley Ryan  
Clifton Sanders  
Linwood Sanders



Ella Mae Stancil  
Charles Underwood  
Alice Wadsworth  
Beatrice Watson

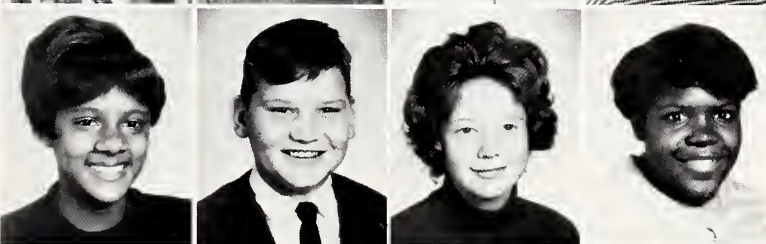

Sheila Williams  
Bonnie Wilson  
Rose Wilson  
Golda Wood

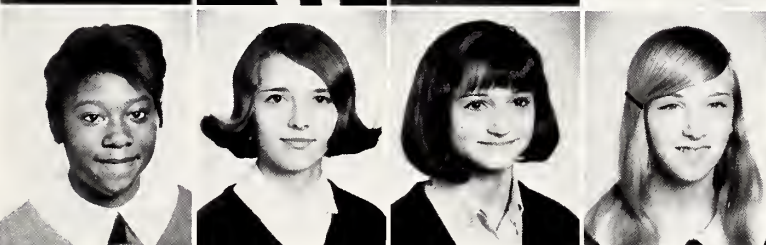

Ben Youngblood



Eighth Grade Class - 1950



Seventh and Eighth  
1954



## *Seventh Grade*

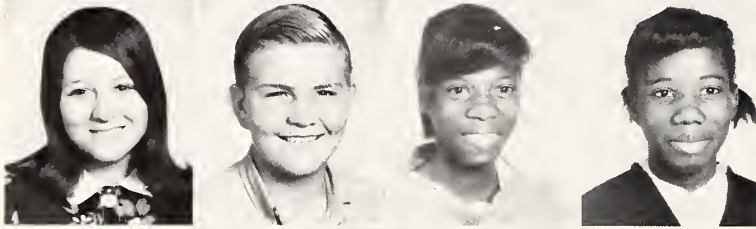

Debbie Barbour  
Earl Barbour  
Darlene Best  
Shirley Best



Joacquine Durrant  
Shirley Ann Goad  
Linda Hicks  
Steve Horton

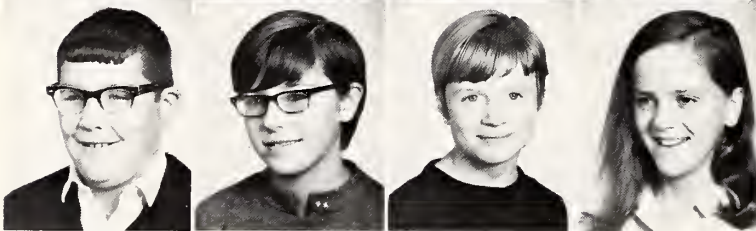

Ernest Jenkins  
Priscilla Johnson  
Edna Lancaster  
Lisa Lee

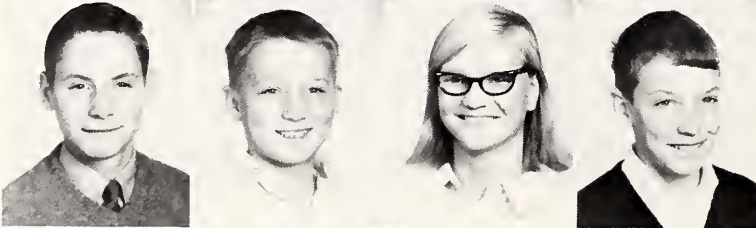

David Markham  
Douglas Noell  
Cathy Olive  
Dickie Parrish



Joyce Sasser  
Nancy Southerland  
Tommy Ward

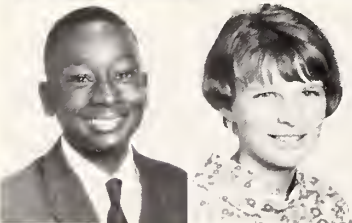

Linwood Watson  
Debbie Worley

## Sixth Grade

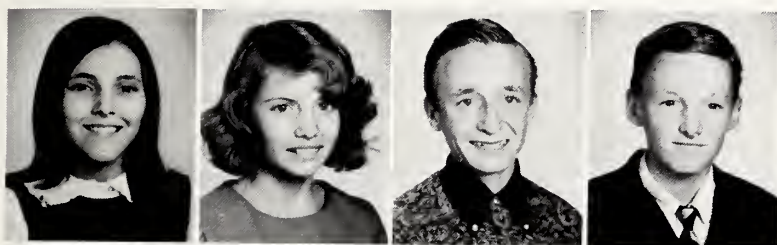

Betsey Barbour  
Janet Corbett  
Ernest Davis  
Tony Eason



Frieda Evans  
Lynn Fowler  
Sheila Gore  
Stan Jones



Yvonne Kennedy  
Kevin Lamm  
Daniel Lee  
Gary Lovett

Ronnie Olive  
Sam Olive  
Rita Otto  
Kenneth Peterson



Kenneth Ross  
Clifton Ryan  
Carolyn Underwood

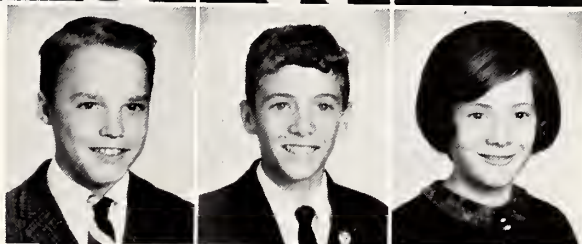

Ronnie Whitley  
Martha Youngblood

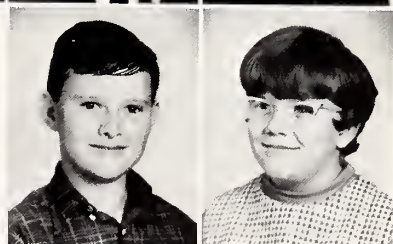

## *Fifth Grade*

Ronnie Allen  
Bobby Barbour  
Tanya Bison  
Doug Brown

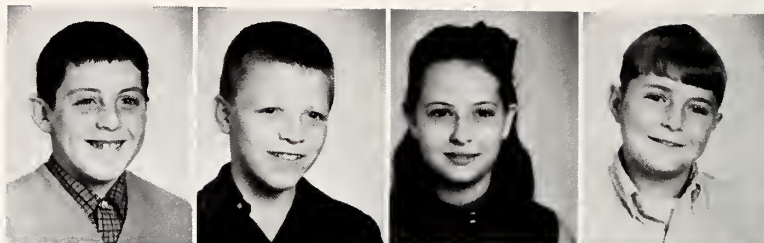

Chris Casey  
Janet Gower  
Vicki Honeycutt  
John Jenkins

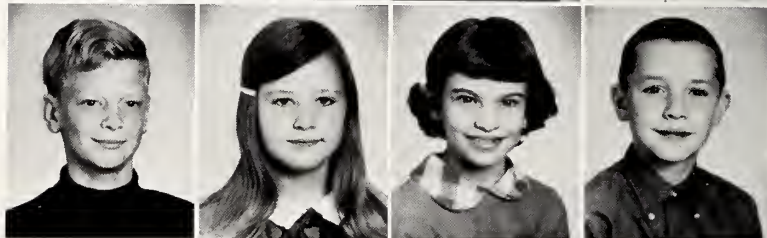

Mark Jones  
Karen Keen  
Eddie Lee, Jr.



Rose Marcom  
Dianne McKay  
Danny Noell



Johnny Olive  
Sherwood Pilkington  
Randy Raines

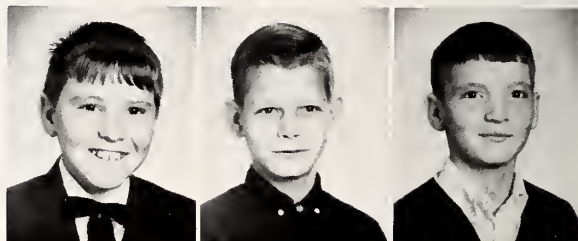

Delphine  
Wilder

William Ward  
Roland Watson

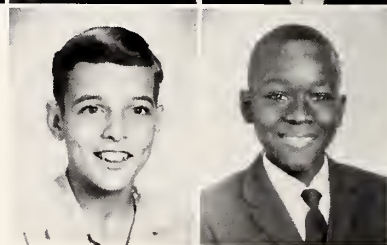

Robin  
Wood

Drew Whitley





## *Fourth Grade*

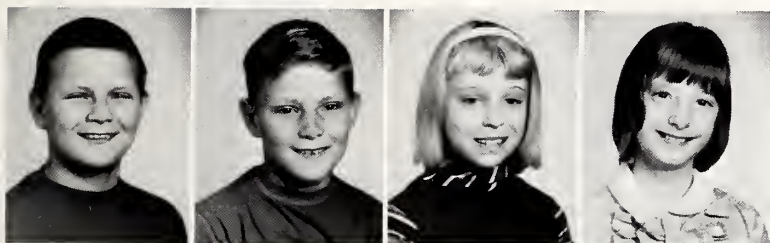

Perry Barbour  
Randy Barbour  
Kelly Bison  
Jinny Gore



Rudy Gore  
Sheila Holland  
Rusty Jenkins  
Darlene Jones



Karen Lee  
Sheila McClain  
Julian Olive



Judy Parker  
Helen Pilkington

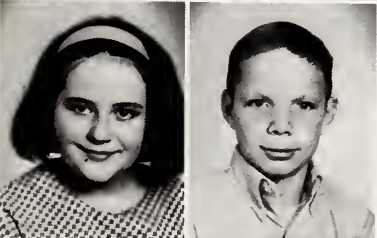

Clarice Smith  
Harold Strickland

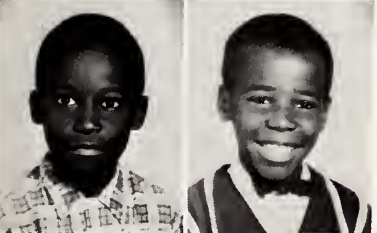

Donald Whitley  
Ronald Whitley



P. G. Wilder

Do you recognize yourself as a fourth grader of 1952? The size of the class has changed, huh?



## Third Grade

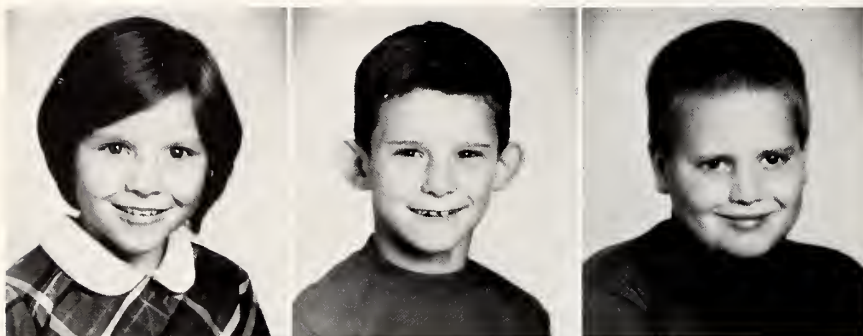

Janice Barbour  
Tony Barbour  
Matt Casey

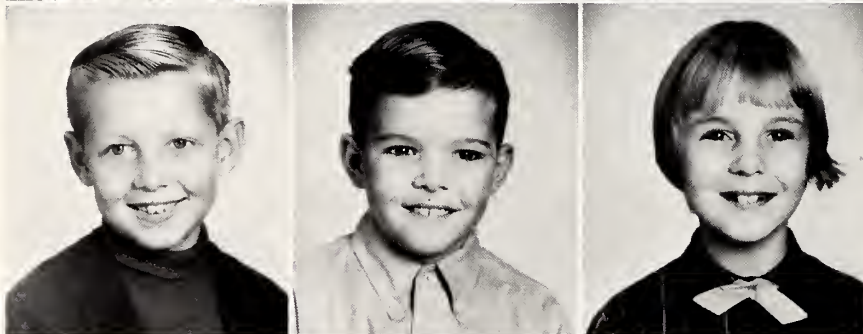

Nancy Cooke  
Daniel Evans  
Terry Keen

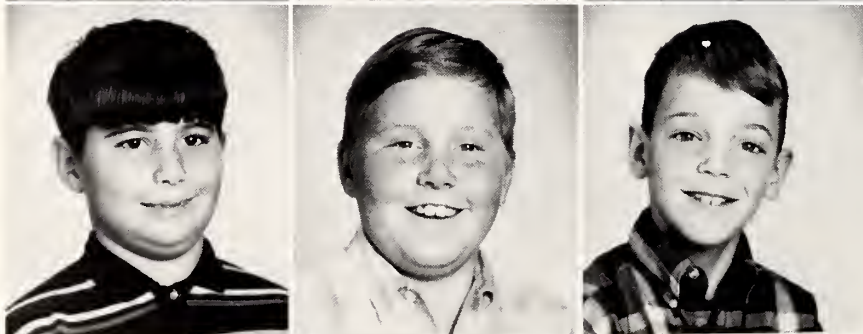

Betty Ann Markham  
Jay Mouser  
Vernon Olive



Dennis Parrish  
Jean Pilkington

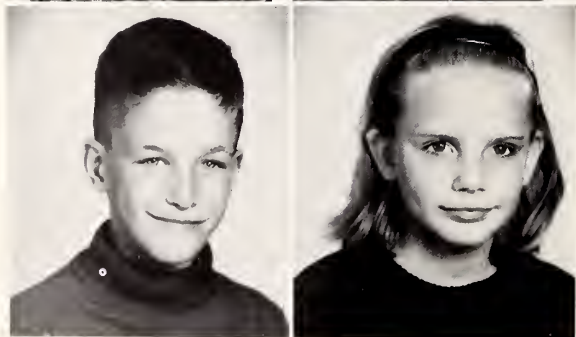

Kim Wood  
Robert Workman

Mrs. Nelda Cotton  
Third Grade - 1956.



## Second Grade

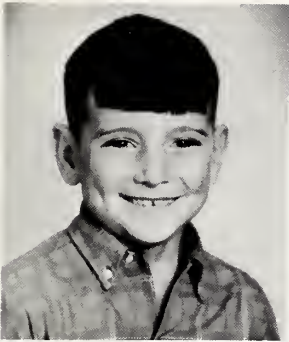

Wayne Brown



Etta Gore



LANDMARKS OF LEARNING  
 County Primary Supervisor,  
 Mrs. Eloise Eskridge  
 A Second grade teacher,  
 Mrs. Atwood Uzzle  
 Today's teacher,  
 Mrs. Mary Lee Gaskill



Laura Harper  
 Gregory Johnson

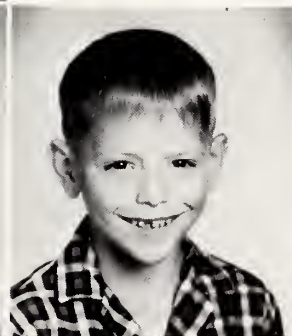
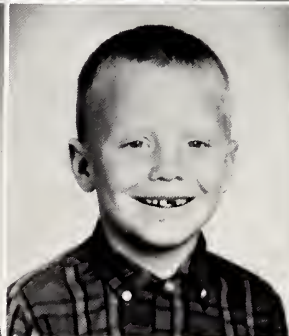

Joel Olive  
 Andrew Parker  
 Neal Sanders



Russell Whitley  
 Daniel Worley

# First Grade



Annette Adams

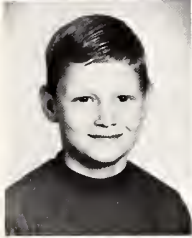

Michael Barbour  
Randy Barbour



Playtime years ago  
1961



Terry Barbour  
Cynthia Berrier  
James Covington, Jr.

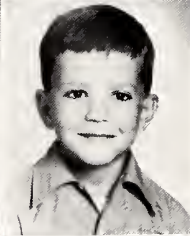

Bobby Fowler  
Gayle Godwin  
Tommy Greene, Jr.



Lee Harden  
Gloria Johnson  
Cathy Jones  
Helen Parrish



Teresa Smith  
Robert Strickland  
Janice Underwood  
Valerie Ward



Tina Whitaker  
Regenia Whitley  
Phillip Wood

## Special Education Class

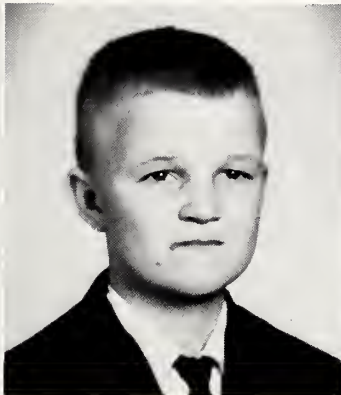
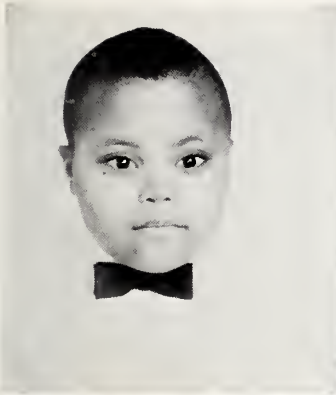

Byron Atkinson  
Jerry Brown  
Darlene Caddie

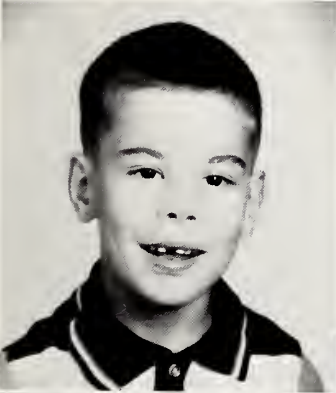

Earl Fisher  
Carl Holt

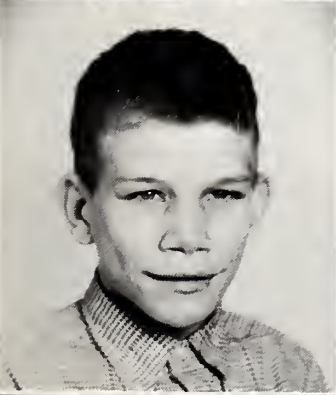

Marvin Pilkington  
Cynthia Smith

Mrs. Marguerite Friia,  
Mrs. Catherine Cobb,  
Instructors



Stephen Whitley



In the spirit of Christmas the Book Club sponsored a Christmas party and gave a gift to each of these students.

# Do You See Yourself?



Home Economics, 1964



Seventh Grade Party, 1962



Bookmobile, 1952



Easter, 1960



French Skits, 1963



On the Beach, 1953



Wittiest, 1955



French Skits, 1963



Beta Club, 1963

# Do You Remember?



Eighth Grade, 1952



Sixth Grade Play  
1960



Fifth Grade Math  
1962



Pattie and Hilda  
1952



Business Staff, 1962



Home Ec., 1955



Seniors, 1966



Easter, 1960



George Hodges, 1951



Halloween  
1960



Mrs. Uzzle with Seniors  
1964



Juniors, 1959



Marshals, 1966



*The Youth of Wilson's Mills*



Joan and  
Joann Woodard



Jeff  
and  
Ida Thompson



Jean and Ronnie



Steve Stephenson

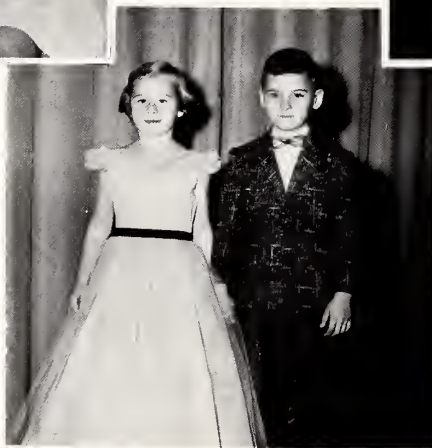

Sandra Johnson and Al Warrick



Becky  
Everton



Jean Warrick

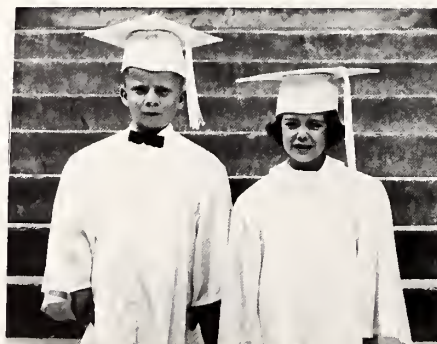

Kimberly Ann Wood  
John Howard Mitchiner

Craig  
Southerland







Cotton



Uzzle



Uzzle



Parrish



Rose



Parrish



Langley



Gaskill



Parker



Gardner



Crocker



Parrish



Uzzle

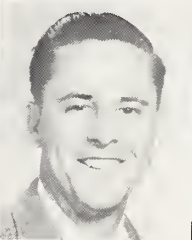

Narron



Cox



Nash



Hodges



Wilson

## *An Administration Review*



Johnson



Thompson



Little



Thornton



Boyd



Parrish



Horton



Jackson



Nixon



Barbour

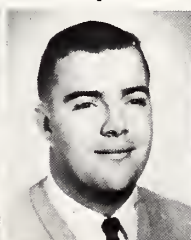

Thompson



Gordon



Holland



Everton



Warrick



Strickland



Horton



Stephenson

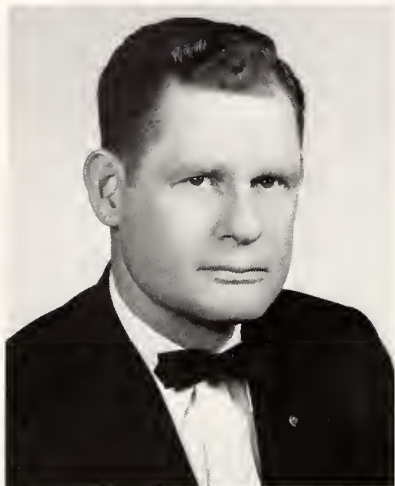

MR. E. S. SIMPSON  
Superintendent  
of  
Johnston County Schools



Math teacher with class at work solving problems  
from the text.



MR. J. T. UZZLE  
Principal  
MRS. FRANCES WILSON  
Secretary



MR. J. T. UZZLE, Principal  
Portrait given to the school by  
class of 1968

Many other types of problems are  
solved, pertaining to the school  
each day by these two.

## Advisory Board



J. T. UZZLE, Principal

## P.T.A. Officers



WILLIS CREECH, Chm. of Board



DWIGHT YOUNGBLOOD

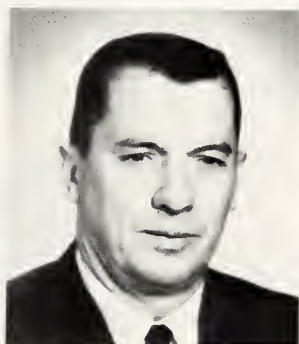

HARVEY CASEY



LINWOOD JOHNSON



AYDEN LEE



BILL WILSON



LEO BARBOUR  
Constable

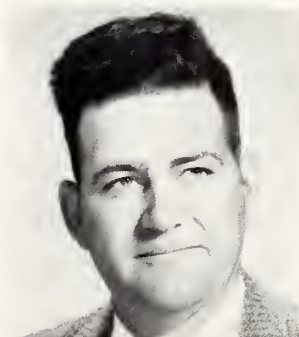

HOBERT REEDER  
Ways and Means



MILDRED PARRISH  
Program



MRS. ROY KEEN  
V. Pres.

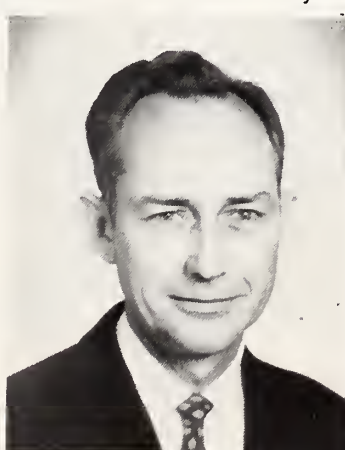

CHARLES WOOD  
Pres. PTA



FREDALYN POWELL  
Sec-Treas



Vocabulary is essential.



MRS. HERBERTA S. UZZLE  
English



Parlez-vous Francaise?



Miss Carolyn Parrish  
French



Today's accurate weighing.



Mrs. Faye Jackson  
Science



A protozoa chart



MRS. ALMEDA HORTON  
Mathematics

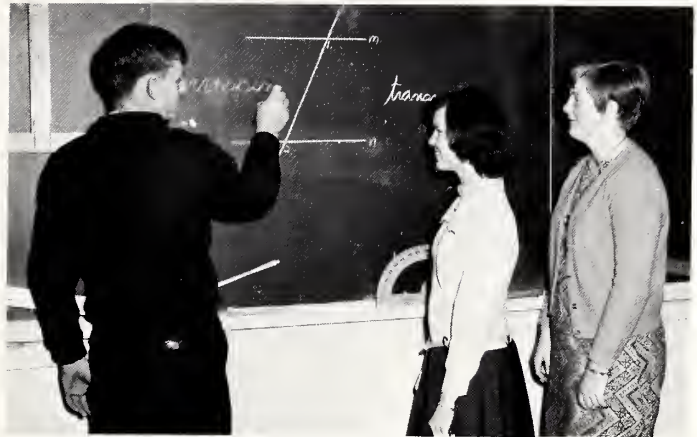

Corresponding Angles



MRS. JUANITA HODGES  
Government



Speed Writing, huh?



MRS. GAYBELLA HARRIS  
Home Economics



These government  
talks!



From stove to table.

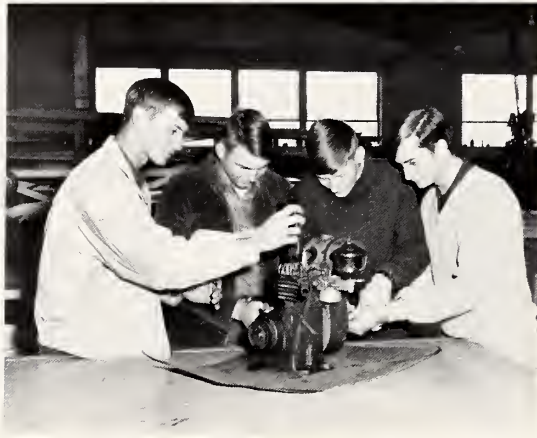

Keep your motor clean



MR. TOMMY NARRON  
Vocational Agriculture



MRS. MARJORIE PEELE



MRS. FRANCES WILSON  
Secretary



MRS. ANNIE LEE



MRS. FREDOLYN POWELL  
Reading Consultant  
LAURA ANN HARPER AND GREGG JOHNSON



MRS. BESSIE CAPPS  
Primary Grades



Reading takes top priority



MRS. MARY LEE GASKILL  
Primary Grades



Now let's see ... the sum is???



MRS. MARY BARBOUR  
Fourth Grade



Holidays are always a pleasure!



Whose head is that?

Miss Meta Barnes  
Uzzle is the  
Fifth grade  
teacher



Communication is on the move



MRS. MARY LITTLE  
Sixth Grade

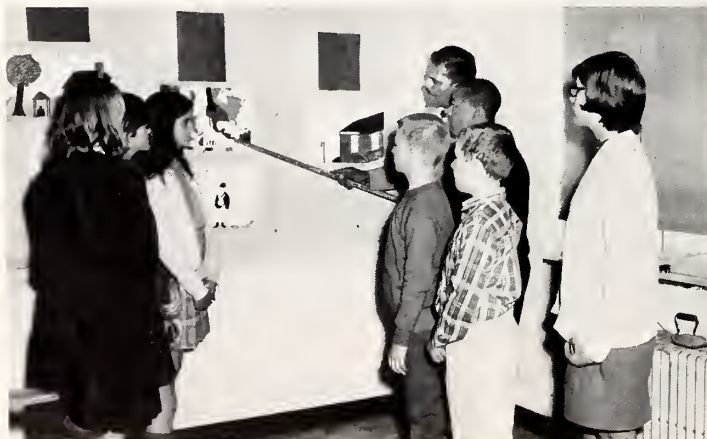

Rainfall is heavy in California



MR. WILLIE ARTIS



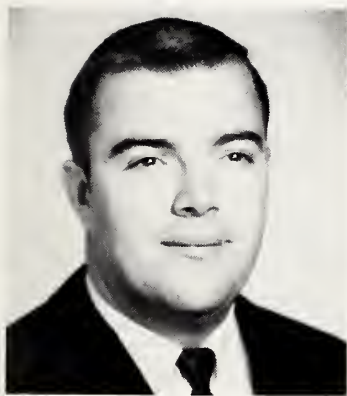

MR. THOMAS THOMPSON  
Eighth Grade

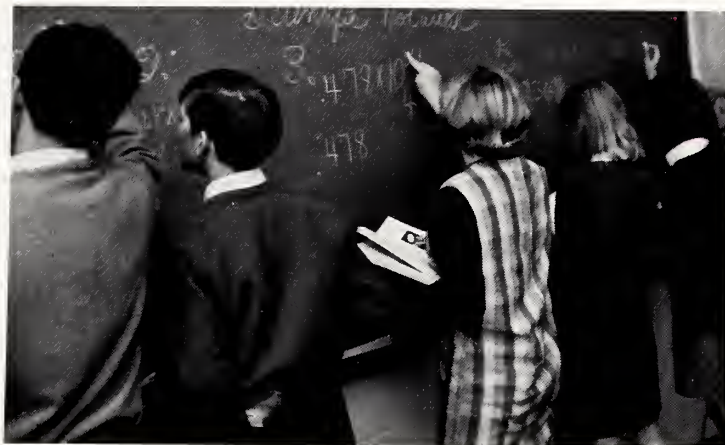

A scientific notation



MRS. GLENDA GORDON  
Eighth Grade

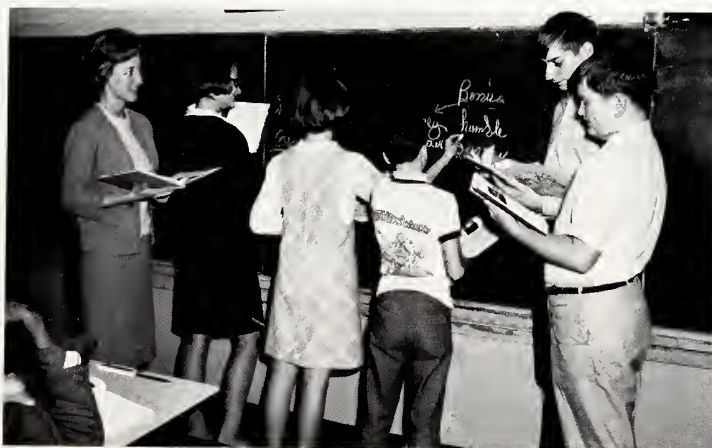

Such words to spell!

Special Education Class



Teachers

- MARGUERITE FRIA
- CATHERINE COBB

## *Bus Drivers*

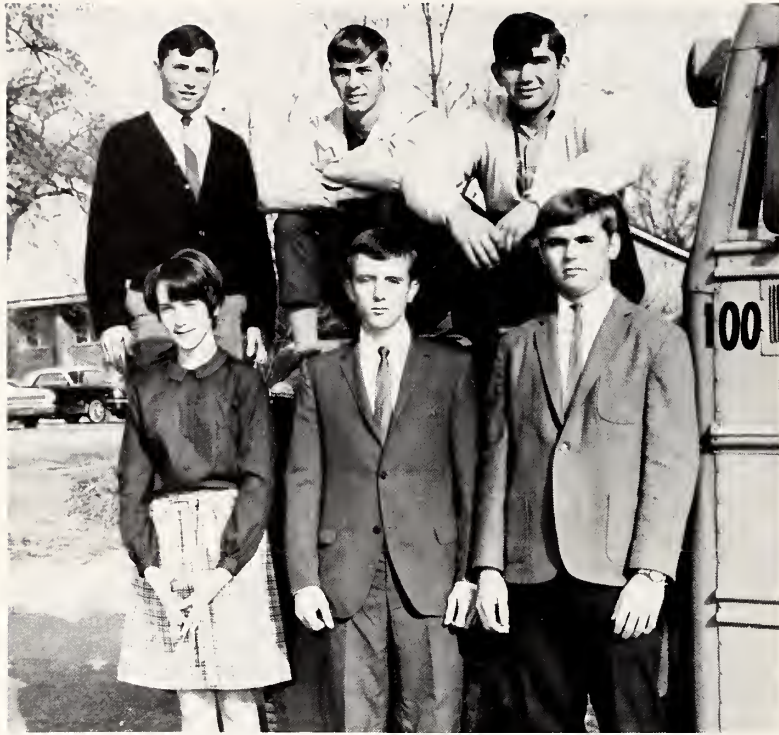

Six capable students who have volunteered their services as our bus drivers are Romaine Lee, Johnny Jones, David Creech, Larry Knowles, Donald Strickland, and Wardie Thomas.

## *Monitors*



Our monitors are J. Johnson, C. Markham, L. Johnson, R. Barbour, E. Ryan, A. Lane, G. Williams, E. Corbett, C. Strickland, and J. Markham.

## *Students*



Bus loading at end of the day.



Mrs. Flossie  
Barbour  
Mrs. Effie  
Wood



Mrs. Thelma  
Barfoot

Mrs.  
Elizabeth  
Hicks

## *Lunchroom Workers*



Mrs. G. C. Uzzle, Mrs. Flossie Barbour,  
and Mrs. Effie Wood.



Mrs. Effie Wood, Mrs. Thelma Barefoot and Mrs.  
Betty Keen.



Mrs. Hazel Beasley, Mrs. Effie Wood, Mrs. Thelma  
Barefoot, Mrs. Betty Keen and Mrs. Flossie Barbour.



Mrs. Flossie Barbour



Theodore Durante

*Janitor*

"Doc" has been with us for forty-one years in faithful service. His jobs are many and varied, but always he has carried on his task with efficient results. We would like to think that his services to the school have contributed to our education. Each student sincerely appreciates everything that "Doc" has done to make our surrounding as comfortable as possible.

Once again, thanks a lot "Doc"!





Wilson's Mills Faculty 1956



Jackson, Horton, Uzzle, Parrish, Hodges



Capps, A. Uzzle, Gaskill

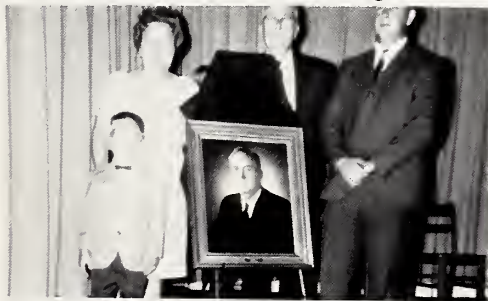

Gift to school - 1968



FACULTY

- S. R. Cotton
- Terrine Holloman
- Elizabeth Stephenson
- Clarice Smith
- Ray Funderburk



Mrs. Lee



Miss La Celle



Miss Smithwick

*Our Teachers Yesterday*

# Others to Remember



Zeb Carrawan

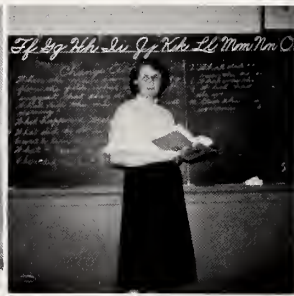

Mrs. Ralph Cox

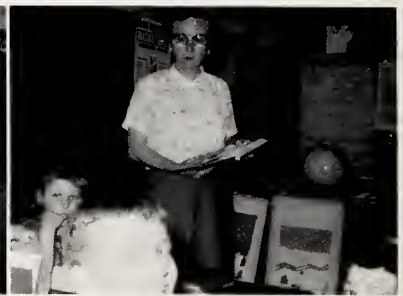

Mrs. Elizabeth Gardner



Mrs. Glenda Gordon



Mr. Stealy Green

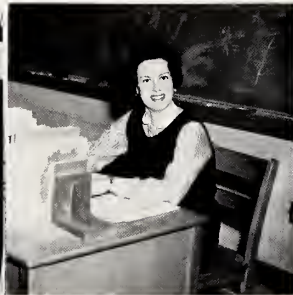

Mrs. Anne Nash



Mrs. F. G. Johnson

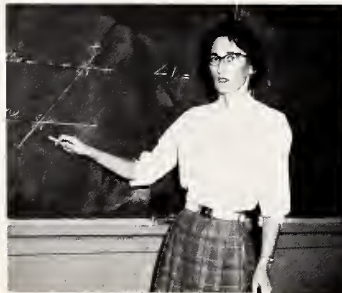

Mrs. Rod Horton

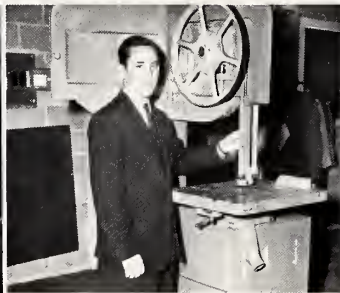

Mr. Tommy Narron

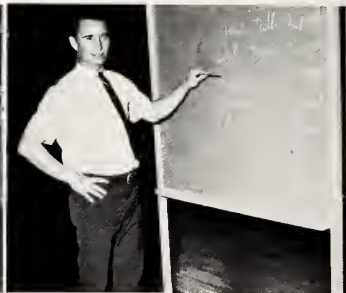

Mr. Sam Thornton



Miss Meta Uzzle



Mrs. John Wilson



School Board, 1968



Rod Horton



Mrs. Lee and Mrs. Evans



Mrs. Frances Wilson



Mrs. Manning



Mrs. F. A. Woodard



TEACHERAGE



AGRICULTURE SHOP



PRESENT SCHOOL

## ORGANIZATIONS



GYMNASIUM



OLD TRAVEL



OLD SCHOOL PRESENT SITE

# 1969 Treasured



## *Editors*

Copy Editor: DAVID CREECH  
Editor: ELAINE MCKINNEY  
Picture Editor: ANN LANE



## *Managers*

Circulation: KATHY HONEYCUTT  
Advertising: TIM SOUTHERLAND  
Business: JOHNNY JONES



## *Clubs, Sports, Spots*

Statistics: GLENDA JONES  
Organizations: JUDY JOHNSON  
CONNIE STRICKLAND  
Spots: DAVID MCKINNEY  
Sports: CHARLES WILSON



## *Features, Classes, Curriculum*

Features: VERNA MINCHEW  
Classes: LINDA JOHNSON  
Curriculum: EDNA CORBETT



## *Memories Staff*



*First Annual Staff – 1949*



*1969 Annual Staff*

Sponsor: Mrs. J. T. Uzzle, Glenda Jones, Edna Corbett, David Creech, Verna Minchew, David McKinney, Constance Strickland, Kathy Honeycutt, Charles Wilson, Judy Johnson, Linda Johnson, Elaine McKinney, Johnny Jones, Ann Lane, and Tim Southerland

*1969  
High School Staff*

This year underclassmen helped us with the annual.





*Sponsor and Editor*

MISS CAROLYN PARRISH  
ROMAINE LEE

*Green Waves  
Staff*



*Business Managers*

Linda Olive, Sylvia Massengill, Mark Reeder, Tony Greene, Donald Strickland, and Ruthie Uzzle.

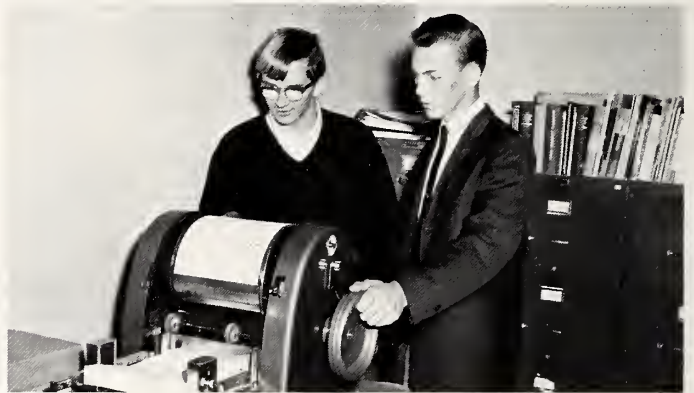

*Printers*

DONNIE JONES  
ROBERT BARBOUR



*Scripto Club*

In 1953 the Scripto Club edited the first news for the high school. Green Waves, our school paper, was an outgrowth of this club the following year.



*Assembly*

The staff members work swiftly in assembling the Green Waves newspaper.

## *Student Council Officers and Sponsor 1969*

Sponsor: MRS. FAYE JACKSON  
 President: DAVID CREECH  
 Vice Pres.: DONALD STRICKLAND  
 Secretary: LINDA OLIVE  
 Reporter: TIM SOUTHLAND



## *History of Council*



1956 STUDENT COUNCIL

In 1956 the Student Council was organized with Mr. Uzzle as sponsor. The student body elected representatives beginning with one from the ninth grade adding one for each successive year. These students set up the regulations for the student body. Demerits controls conduct grades, so the council set up the grading system; the flag raising and the pledge of allegiance became a part of the daily opening of school; flags were placed in every classroom by the council; class favorites are chosen first by classmates, but final selection is made by the council and faculty. As of late the council has been sponsored by Mr. Narron, who set up Awards Day. Demerits have "gone with the wind," as well as the pledge of allegiance routine, but the council supports the school's policies with pride. Now Mrs. Jackson heads this group, and Homecoming has been added to their sponsorship.



1969 STUDENT COUNCIL

## Book



## Club



In 1967 the Book Club was organized for the freshmen and sophomores. Two services of the Book Club are keeping the library in order and publicizing a book monthly.



## Club Members

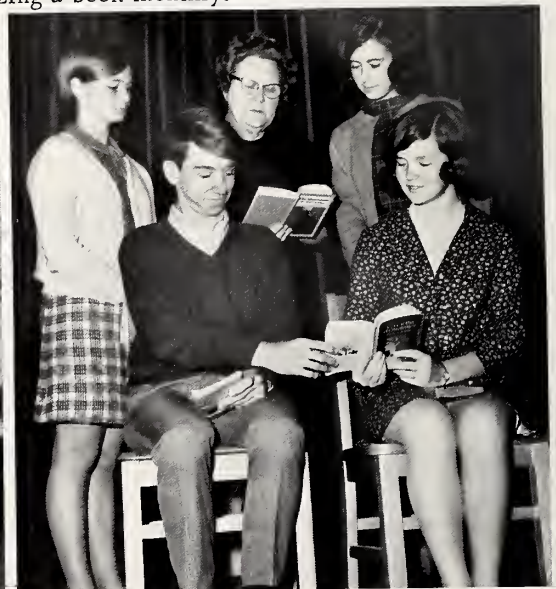

## Sponsor and Officers

Sponsor:	MRS. HERBERTA UZZLE
President:	JEAN RAINES
V. President:	MITCH PARRISH
Secretary:	SHELBY LOVETT
Treasurer:	SANDRA WILSON



*Journalism Club of 1955*

*Library  
Club*

The Scripto Club was organized at the school in 1954, which did a tape recording every week for W.M.P.M. of the school activities. Then the Journalism Club was developed, which still wrote news, but for County newspapers; the club was a three-fold organization, so the other two committees were library assistants, and a campus grooming committee. Mrs. Uzzle has been the sponsor through all the changes. The last one was to form the Library Club, dropping everything but the library, as assistants were badly needed when the school divided the books for the elementary and high school libraries. This club has attended all workshops, district, and state conventions since its organization. It has provided much leadership in each of these levels. Stacy Lee was our first outstanding assistant, followed by David Reeder as State Vice-President, Felton Stephenson as District Vice-President, and then Mike Lee as Treasurer.

*1969 Members*



*Officers of 1969*

President: TIM SOUTHERLAND  
 V. President: DONALD STRICKLAND  
 Secretary: ANNE LANE  
 Treasurer: LINDA JOHNSON



Sponsor: MRS. J. T. UZZLE  
 Librarian: MRS. GEORGE HODGES

## The Senior and Junior



### 1969 Officers and Managers

FROM RIGHT TO LEFT: Elaine McKinney, President; Johnny Jones, V. President; Carolyn Markham, Secretary; Bobby Creech, Treasurer; Julie Kennedy, Reporter; Mrs. J. T. Uzzle, Sponsor.

### Senior Beta Club History

In 1964 the Senior Beta Club was established, sponsored by Mrs. Uzzle. This is an honor society of students who show qualities of commendable attitude, worthy character, leadership, and have scholastic honors. They organized the Junior Club.

There have been impressive installation and initiation services, often in Awards Day. Club representatives have attended district and state conventions; they have kept the shrubs sprayed and pruned yearly; posted the weekly menu and honor roll. Pictures in the school were rearranged and reframed and the Student of the Month has been the added project this year.

#### CHARTER MEMBERS AND OFFICERS:

Don Barbour	Ronnie Stephenson
Jean Blinson	Diane Stevens
Phyllis Creech	Sue Underwood
Mary Lou Davis	Frankie Wade

President:	DIANNE CREECH
Vice-President:	DON BARBOUR
Secretary:	PHYLLIS CREECH
Treasurer:	JEAN BLINSON



Beta Club President  
and Sponsor of 1964

## Beta Clubs



1968 MEMBERS  
JUNIOR CLUB



*Junior Officers and Sponsor*

President:	TERRY ELLIS
Vice-President:	SHEILA THOMAS
Sponsor:	MRS. ARTHUR POWELL
Secretary:	JEAN RAINES
Treasurer:	KAY PARRISH

On May 12, 1967, the Junior Beta Club of Wilson's Mills School was organized under the sponsorship of the Senior Beta Club of Wilson's Mills School, with Mrs. Margaret Wilson as sponsor. The charter members, Bennie Jones, Susan Jones, Julie Kennedy, Mike Lee, Carolyn Markham, Connie Otto, Jean Raines, Sheila Thomas, and Randy Wood, were inducted into this service organization at that time. It has always been the purpose of this organization to foster high moral and scholastic ideals while rendering service to the school and community.

Some of the projects undertaken by this group have been to plant shrubs on the school ground, to prepare the bulletin board, to usher at PTA meetings, and to assist teachers and teacher aids.

1969 JUNIOR BETA CLUB



## Hi Pi Math Club



FIRST OFFICERS AND SPONSOR  
1967

V. President: BONNIE REEDER  
Treasurer: BARBARA RAYNOR  
President: CONNIE BROWN  
Secretary: CATHY COLE  
Sponsor: MRS. ROD HORTON



Officers and Sponsor  
1969

Treasurer: CONSTANCE STRICKLAND  
President: LINDA JOHNSON  
Secretary: JUDY JOHNSON  
V. President: DONALD STRICKLAND  
Sponsor: MRS. ROD HORTON

In 1967 the Hi Pi Math Club was organized under the sponsorship of Mrs. Horton to increase students interest in mathematical courses. Last year the club voted to give each year a \$25.00 bond to the senior whose achievements of his four years of math are most outstanding.



1969 MEMBERS



## Monogram Club



The Monogram Club was organized in 1959 which was derived from the Athletic Club of 1953. Ironically the old and '69 pictures form W M; also observe the decrease in membership of our today's organization.



THE ATHLETIC CLUB OF 1953  
Do you recognize yourself?



### Monogram Officers

Sponsor:	MR. TOMMY THOMPSON
V. President:	LINDA JOHNSON
Secretary:	ROMAINE LEE
President:	TIM SOUTHERLAND
Treasurer:	DUKE BURGESS



1965 CLUB MEMBERS

The F. H. A. was organized in 1961 sponsored by Mrs. Lillie Rose. Mrs. Glenda Gordon, Mrs. Juanita Hodges and Mrs. Gaybella Harris followed as sponsors. The members learn to live a more satisfying life through future homemakers activities.



1969 CLUB MEMBERS

## *Future Homemakers of America*



### *Officers and Sponsor*

Sponsor:	MRS. JAYBELLA HARRIS
President:	ANNE LANE
V. President:	LINDA JOHNSON
Treasurer:	BETSY SMITH
Secretary:	JEANETTE JOHNSON



*Larry Gene Knowles*

1951-1969

"Remember Me In the Days of My Youth."



*F.F.A. Members*



*Officers and Sponsor*

- |               |                   |
|---------------|-------------------|
| Sponsor:      | MR. TOMMY NARRON  |
| President:    | LARRY KNOWLES     |
| V. President: | DONALD STRICKLAND |
| Secretary:    | WARDIE THOMAS     |
| Treasurer:    | CHARLES WILSON    |
| Reporter:     | EDDIE RYAN        |
| Sentinel:     | DUKE BURGESS      |

# Highlights of School Life



MIKE LEE  
NCHSLA Treasurer  
1968-1969



Recess  
1968

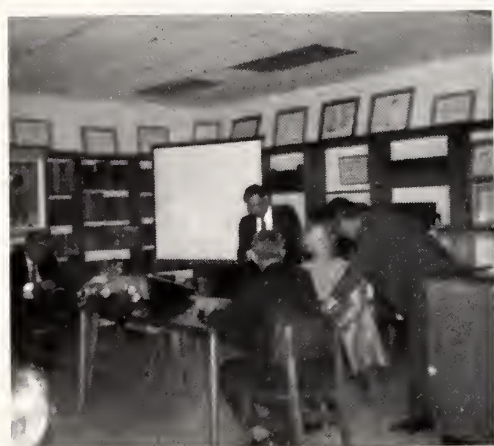

East Central District  
Library Meeting  
1968



Fourth Grade Project  
1966



F.F.A. Meeting for  
P.T.A.



Beta Initiation  
1969



Beta Officers  
1965

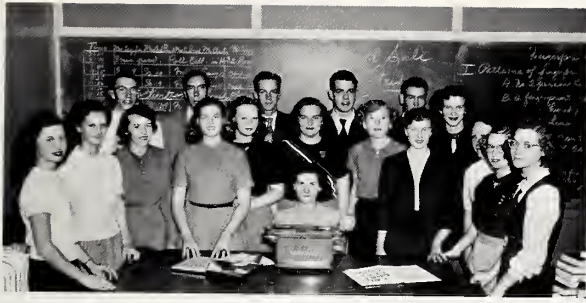

1952 Annual Staff



1960 Editorial Staff



1956 Journalism Club

*Past*



1964 Library Club



1960 Student Council Officers and Sponsor



1965 Beta Club



1960 Elementary Library



1952 Teenage Club



1966 Beta Club



1968 HiPi Club



1953 4-H Club



1967 F.F.A.

## Club Shots



1951 Baseball Squad



1961 Monogram Club



1962 Newspaper Staff



1961 Student Council



1961 Senior 4-H Club



1955 Glee Club

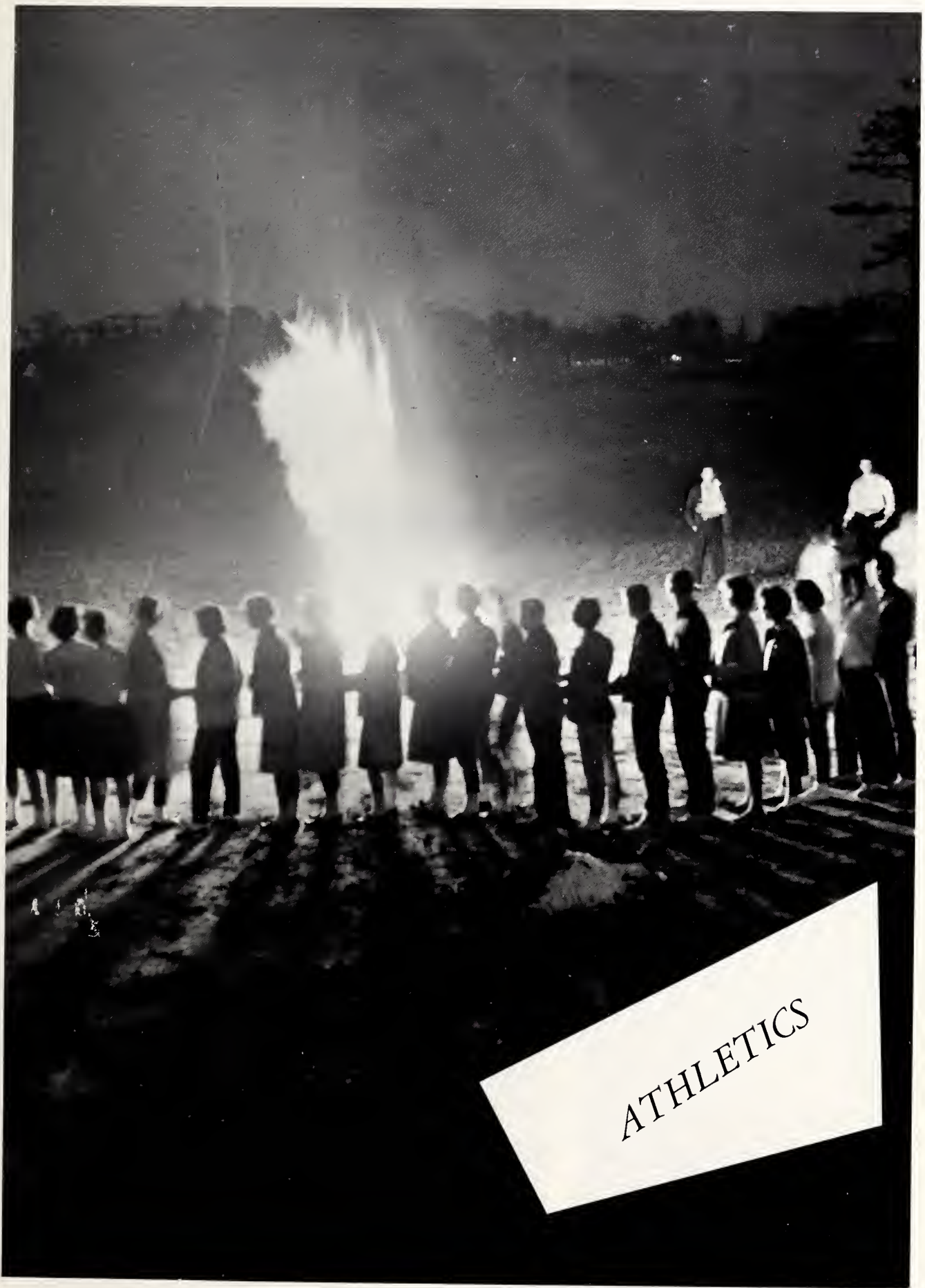

ATHLETICS

## Cheerleaders 1969



ANN LANE  
Chief cheerleader

The cheerleaders are the backbone of team support and school spirit.

Many hours of practice, planning, and cheering have gone into this year's effective, yes "effective jumping jacks." The student body takes off its hat to them.

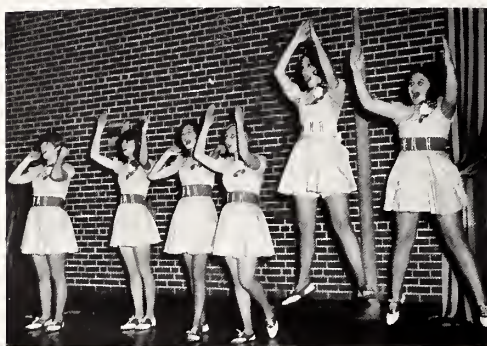

SANDY PITTMAN



CATHY UNDERWOOD





EDNA CORBETT



Cheerleaders and Sponsor  
1969

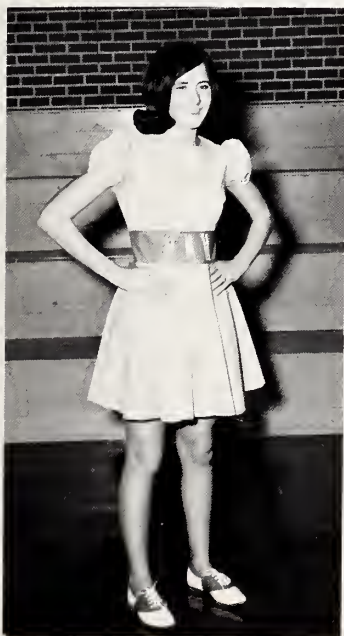

SHELBY LOVETT



MRS. GEORGE HODGES  
Sponsor



SANDRA WILSON

*Our Coaches*

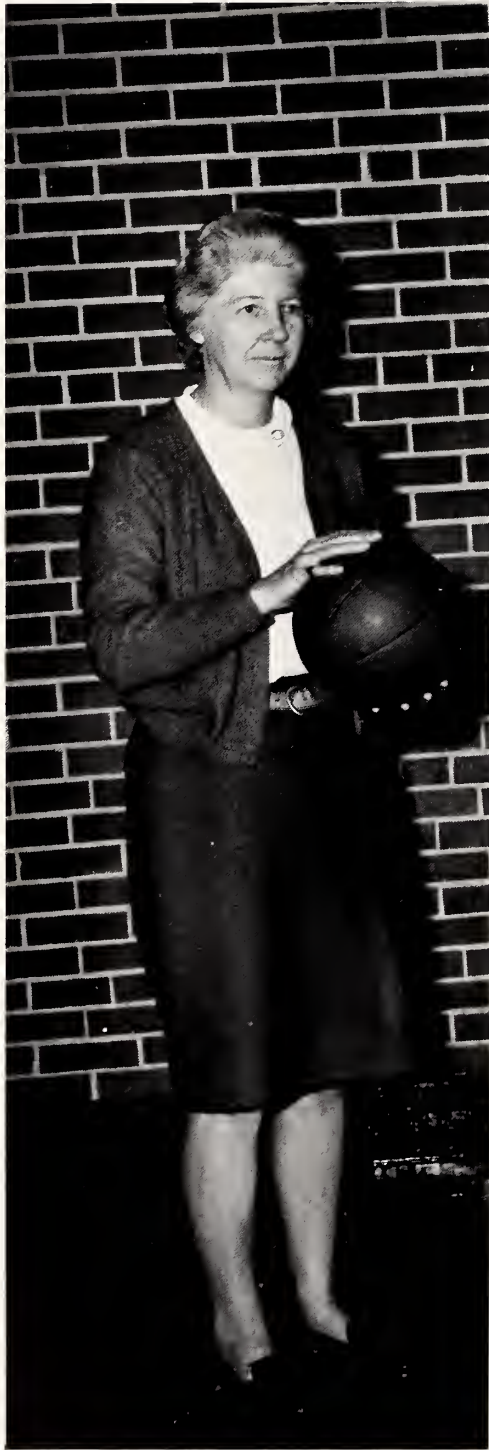

MISS CAROLYN PARRISH

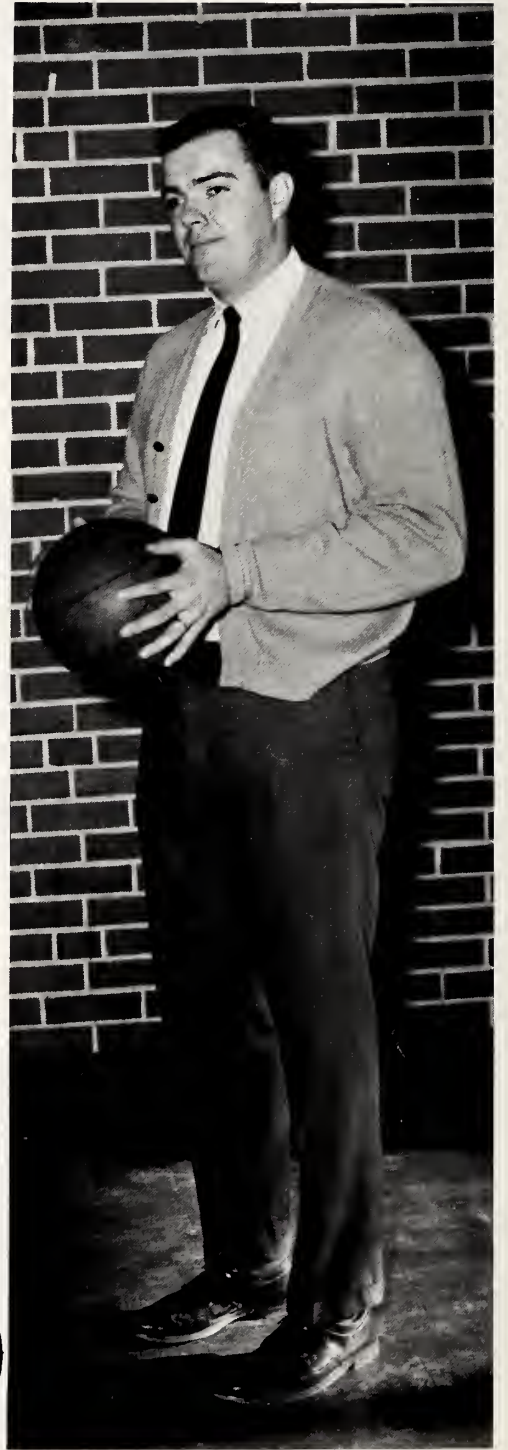
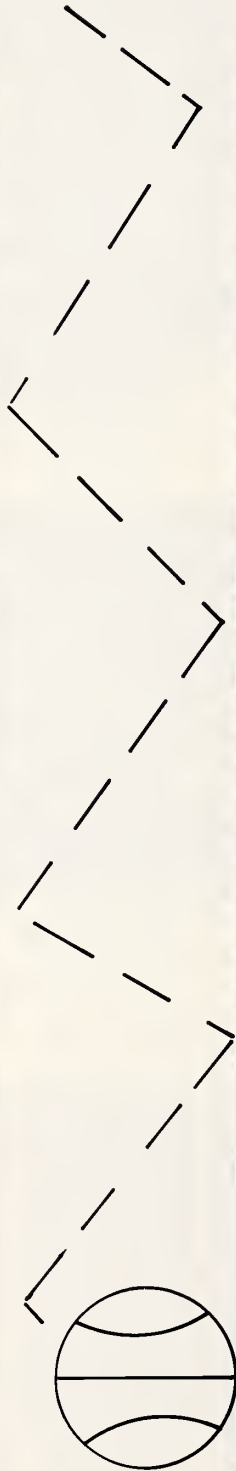

MR. TOMMY THOMPSON



Concession stand workers of "64-65," Pat Otto, Mike Johnson, and Janice Barbour.



Concession stand workers of "68-69" Mitch Parrish, Connie Otto, and Steven Ashinhurst.



Championship girls of "64-65" listen to our champion coach.



Elaine McKinney, Scorekeeper, and Jean Raines, timekeeper, are accuracy itself.



Our trophy case sure isn't empty, thanks to the work of our great athletes.



Hey, Ref, watch that foul!

## Co-Captains



DONALD STRICKLAND  
CHARLES WILSON



TIM  
SOUTHERLAND



DAVID  
CREECH



CHARLES  
WILSON

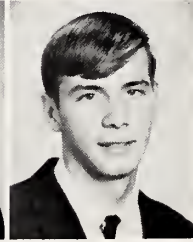

DONALD  
STRICKLAND

## Boys



Greenwaves on a rebound



1966



1967



Larry's rebounding is very valuable to his team.

*Greenwaves at Practice*

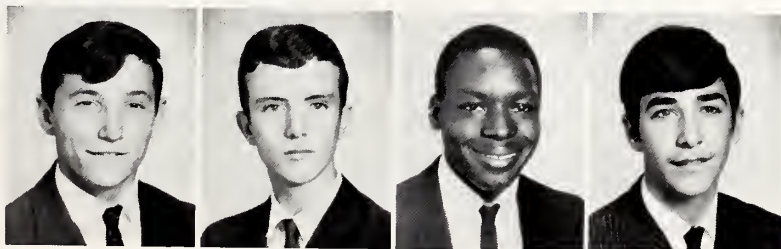

LARRY  
KNOWLES

JOHNNY  
JONES

WINSTON  
WATSON

DUKE  
BURGESS

*Basketball Action*



Defense is vital in our team's effort.



Go Mike!

*Managers*



We want two!



Hey, let me have this one!



MIKE LEE  
MARK REEDER

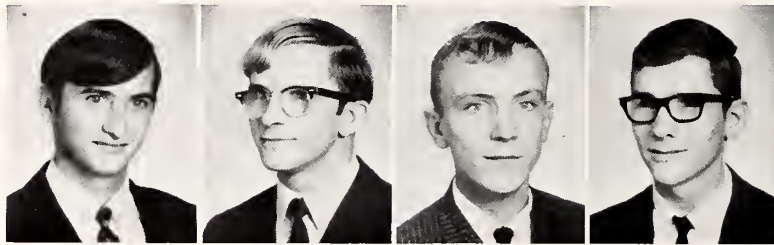

EDDIE  
RYAN

DONNIE  
JONES

BENNY  
JONES

JIMMY  
MARKHAM



The going gets rough at times. Right, boys?

# Girls' Varsity



Starting Line-up.



Getting into position for a rebound is very essential.

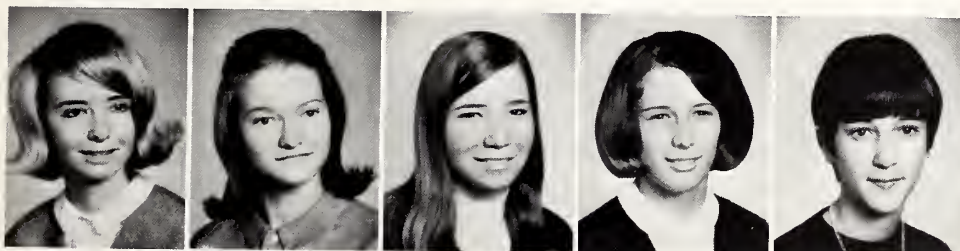

LINDA  
JOHNSON

CONNIE  
STRICKLAND

BETSY  
SMITH

GALE  
WILLIAMS

ROMAINE  
LEE



Up, Up, and Away!



*Co-Captains*

GALE WILLIAMS LINDA JOHNSON

*Managers*



JUDY JOHNSON, JEAN RAINES

*Action*



The Greenwaves warming up for the game.



RUTHIE  
UZZLE

PAT  
WORLEY

LINDA  
OLIVE

LINDA  
BAKER

SUE  
THOMAS



Hey, where's the ball?



Hustling makes the breaks.





Greenwaves on the go.



Rebounding is the key to scoring.



BONNIE HICKS CAROL HAMILTON TERRY OLIVE



Hey, Big Team, is it really that bad?



## *Cheerleaders*

SUSAN JOHNSON  
 SHIRLEY RYAN  
 BONNIE WILSON  
 ROSE WILSON  
 JANET McKINNEY  
 JULIE CASEY - Chief

## *Junior Varsity*

LOUIS ALLEN	JIMMY FOWLER
EARL BARBOUR	EDWARD LEE
RICKY BARBOUR	JENNINGS LEE
CURTIS CORBETT	ALVIN JOHNSON
FARON DALE	JOACQUIN McKNIGHT
TERRY ELLIS	JOHNNY POWELL
	BEN YOUNGBLOOD



## *Junior Varsity Team*



Much scrap and go proved successful with the Junior Hi team.

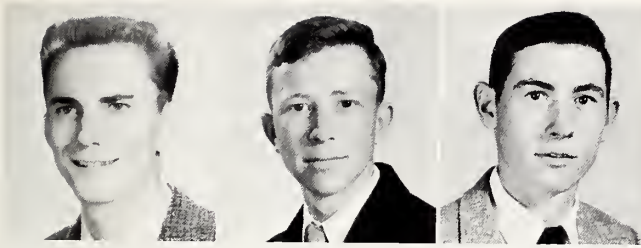

WILBERT  
WEAVER

NORWOOD  
WILLIAMS

THOMAS  
JOHNSON



LINWOOD  
HICKS

BILLY  
WOOD

BILLE ANN  
JOHNSON FRAZIER



1956



1951

## Basketball of Years Past



1965



1953



1949

Hey, let me have this one!



1962

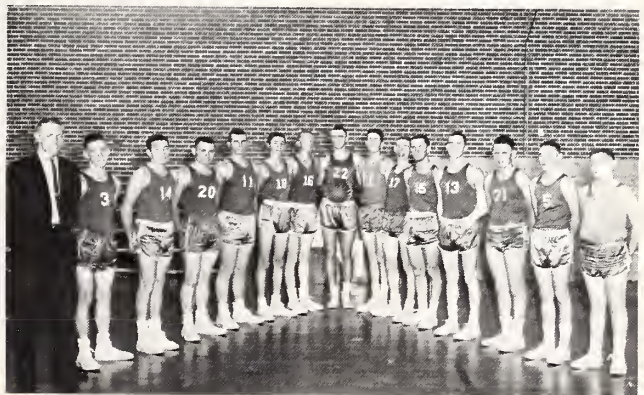



1963  
County Champs



1952 Squad

## *Basketball of Years Past*



Frank Cole      Harold Johnson  
Jeff Everton    Edna Cole  
PLAYMAKERS



1961 - Runners-Up



1957 Squad



Stephenson, Casey, Capps, Wood



Baxter, Parker, Wood, Wilson, Lee, Parrish



Parrish, Creech, Wilson, Cox



Wilson, Creech, Wilson

## *Features of Past*



Officers P. T. A. 1965



Officers P. T. A. 1967



Shaw



Johnson



Stephenson



Warrick



Schneider



Lee



Casey

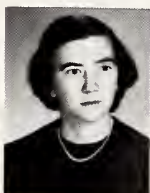

Youngblood



Creech



Moore

## Homecoming 1969



Linda Johnson and her escort, Donald Strickland.

Wilson's Mills Homecoming took place January 31, 1969. The high school student body voted from a choice of three seniors who they would like to represent them as homecoming queen. Miss Linda Johnson, daughter of Mr. and Mrs. Linwood Johnson, received this honor.



ELAINE MCKINNEY  
Senior



ANNE LANE  
Senior

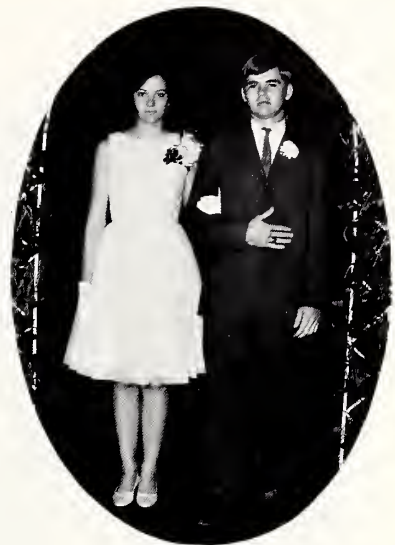

LINDA OLIVE  
Junior



Homecoming Court - 1969



RUTH UZZLE  
Junior



GALE WILLIAMS  
Sophomore



SHELBY LOVETT  
Freshman

# Halloween Carnival



*High School King and Queen*

SHEILA THOMAS - RICHARD BARBOUR



*Elementary King and Queen*

JULIE CASEY - KEVIN LAMM



*Costume Winners*

BETH MELDAU - TIM CASEY



*Primary King and Queen*

HELEN PARRISH - WAYNE BROWN



## *Attractions*



The carnival was enjoyed by many of our friends.



One of the new drawing cards this year was the minibike won by Tim Southerland.



Elsworth Lee won the grill sponsored by the AG boys.



The crystal compote sponsored by the Beta club was won by Shelby Lovette.



Helen Parrish won "Tony" who was sponsored by the Seniors.



Verna Minchew won the drawing for the Hi Pi Math Club.

## *Junior Play – 1969*



"What is the meaning of this?"



"Eloise, please let me explain!"

## *Last School Play*

It's a Great Life was presented on April 15, 1969 in the school auditorium. Each member of the cast did a fine job in portraying his character.



"Who wouldn't be temperamental?"



"Then be off with the two of you."



"Oh, I think I am going to faint!"

## *Cheerleaders of the Past*



1955



1957



1962



1965



1964

## *Bar-B-Que Supper*



Students were a great help at the barbecue supper.



Take out plates were a big success.



It's behind the scenes work that really counts.



Good food and fellowship make the supper worth while.



The assembly line of parents and teachers serving shows cooperation.



It's cake wrapping time again!

## Club Activities



NEW MEMBERS  
OF FHA



BABY FACE



You Must Have Been a Beautiful Baby!



Come on Dance With me.



It Takes Concentration.

# Annual Christmas Program



CHOIR



SCENES FROM "CHRISTMAS IS A MANY SPLENDORED THING"



Mrs. Arthur Powell, coordinator, was assisted by Mrs. Majorie Peele, pianist.

"Getting ready for the show"



"1959"



"1965"

HONOR ROLL  
Past and Present

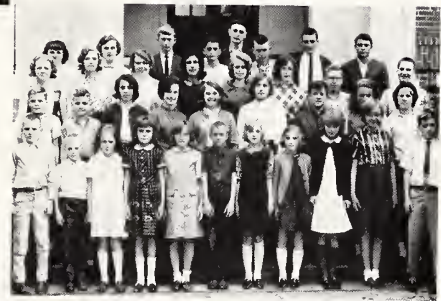

"1965"

PERFECT ATTENDANCE  
Past and Present

"1968"

"1960"





Marshalls 1968



Chief Marshall  
1968

## *Past Graduation Memories*



Marshalls - 1967



"Getting Ready" - 1968



BONNIE REEDER  
Valedictorian 1968

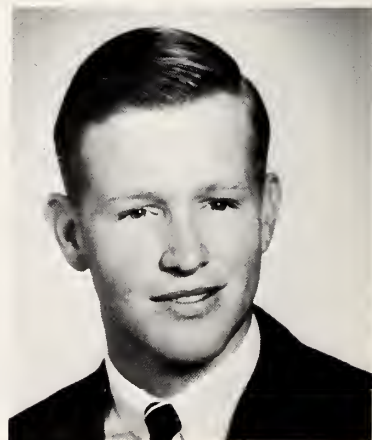

TOM STRICKLAND  
Salutatorian 1968





JOHNNY JONES  
Marshall 1966-68  
Valedictorian 1969

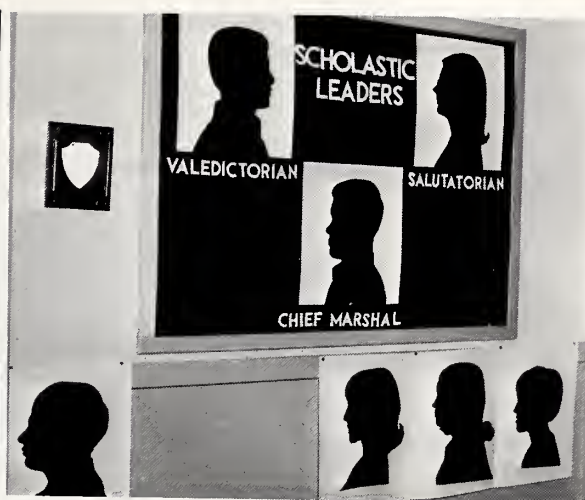

ELAINE McKINNEY  
Marshall 1966-68  
Salutatorian 1969



BOBBY CREECH  
Marshall 1967-68  
Chief Marshall 1969

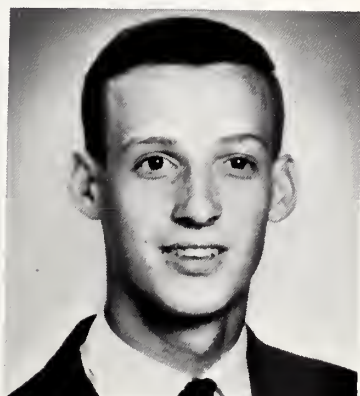

MIKE LEE  
Marshall 1967-1969



CAROLYN WADSWORTH  
Marshall 1969



JULIE KENNEDY  
Marshall 1968-69  
Sophomore Leader



CAROLYN MARKHAM  
Marshall 1968-69



CONNIE OTTO  
Marshall 1969

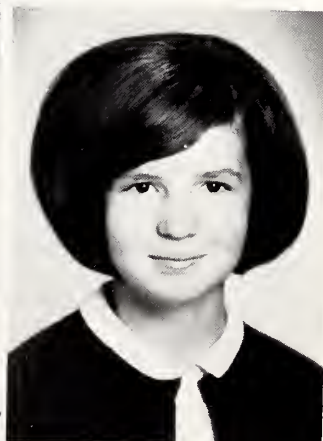

JEAN RAINES  
Marshall 1969  
Freshman leader

## Prom 1968

The Junior-Senior Prom was held May 4, 1968, in the school gymnasium. The food and decorations carried out the theme of Tahitian holiday. The waiters and waitresses were dressed as the natives of the island. Music was provided by the Balistics.



Service, huh?



Toastmistress, Verna



Watch it, Tony!



Some Fun!



Mascots Strickland and Olive



Junior Aloha



Hawaiian Service



Balistics, wow!



How much longer?

# Prom 1969

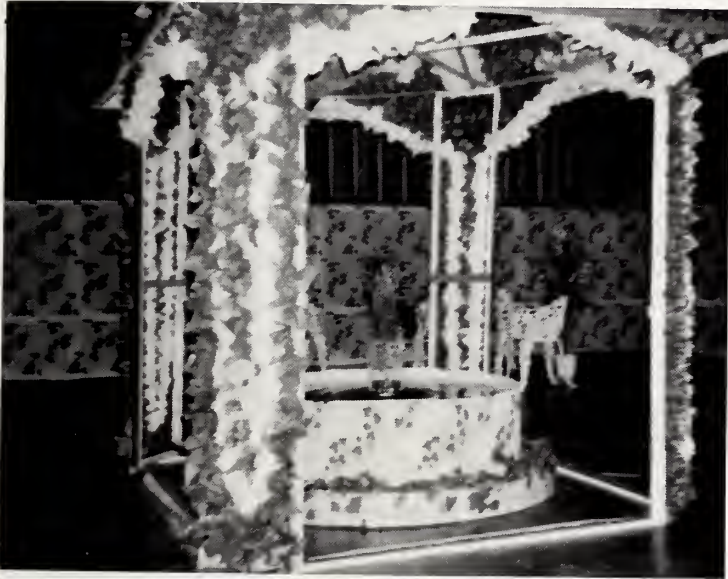

April 26, 1969, was the date of the last Junior-Senior Prom of WMHS. The theme, "Three Coins in the Fountain," was carried out beautifully by the decorations of the Juniors. Everyone enjoyed dancing to the music of the United Sound.

"Three Coins in a Fountain"



Sponsors



Mascots



Waiters and Waitresses

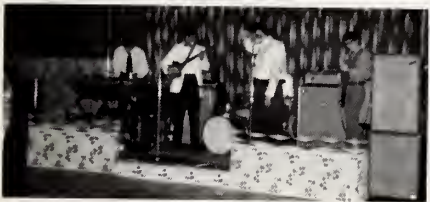

United Sound



Food!



Master of Ceremonies



Junior Farewell



Enjoying the Band



Senior Adieu

# Features of Past Years



Class Night - 1952



Senior Play - 1960



At State Capitol - 1948 - Lena Grey Price, Betty Sue Underwood, Betty Gwenn Johnson

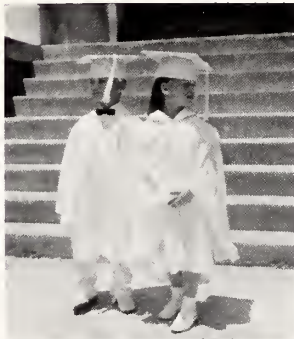

Mascots - 1960



Class Play - 1955



Smithfield Centennial  
1965



PTA Minstrel and  
Talent Show - 1954



Most Athletic - 1952  
Betty Johnson  
Bobby Gupton



PTA - 1966 Barbecue



Halloween - 1952

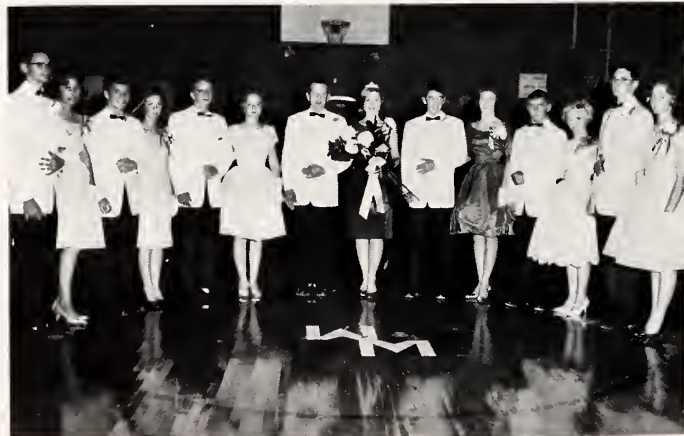

Second  
Homecoming  
1964



Marshals of 1965



Seniors of  
1952  
and  
1948



Harvest King and Queen of 1957





*Best-All-Around, 1968*

ELAINE MCKINNEY DAVID CREECH



*Mascots*

CRAIG SOUTHERLAND IDA THOMPSON



*Best-All-Around, 1969*

ROMAINE LEE BEN JONES



*Most Athletic*

CHARLES WILSON LINDA JOHNSON



*Most Dependable*  
*Most Ambitious*  
*Most Studious*

JOHNNY JONES  
ELAINE McKINNEY

*Wittiest*

DAVID McKINNEY  
SANDRA PITTMAN



DAVID CREECH LINDA JOHNSON

*Most Attractive*  
*and Neatest*





*Most Versatile*

ELAINE MCKINNEY  
TIM SOUTHERLAND



*Most Courteous*

JUDY JOHNSON  
JOHNNY JONES





Class Nights 1952



Class Nights 1952



Class Nights 1952



Play 1960



Play 1960



Play 1960



Play 1955



After Senior Play 1959



Sponsors of Halloween 1966



Dyrl Wood, Jewell Otto 1952



"My How Styles Have Changed"  
1953



Flora Dora Girls 1952



"School Daze" 1953



Jean Capps  
1954



Ayden and Annie



PTA Minstrel 1954



Elton Beasley 1955



Soloist  
Crech



Mr. Wood



"Here Comes the  
Bride" 1953



The Bridesmaid



Lola Mae, Jack,  
Majorie



Girls Quartet 1953



School Days  
1955



School Days 1957



Sob Sisters 1953



Talent Contest  
Nancy Cox, Presiding



Term Honor Roll

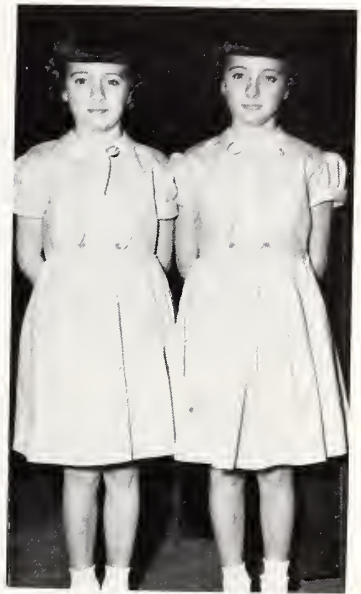

Woodard Twins



Most Courteous, Janie Boykin,  
Sherwood Southerland



Four Friends



"Some Basketball Court"



"Homecoming Dance"



Derle McCabe  
Joyce Boykin



"Our Only Voice  
Class"



"No Connection  
In The Two"



Shirley Jones  
Nelson Blinson



Walter Holt  
Shirley Casey



"I Got A  
Suit"



Lloyd Batten First Graduate



Susan Wilson



Jim Raines W. D. Parrish  
Lawrence Lee Ayden Lee



Shelly Langston  
Child Photographer



Rev. and Mrs. Everton



Cox Sisters



A typist at heart Ann Cooke



Graduation 1960



Prize Winner, Betsy and Connie



Supreme Court Building



Williamsburg Capitol



Washington Monument



Washington's Tomb



Harvest Kings and Queens



PTA Faithfuls

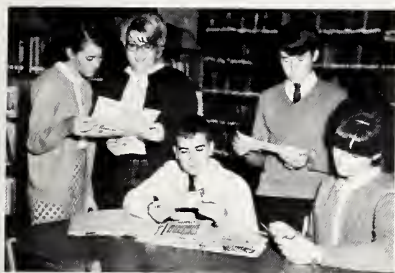

1967  
Clippings Committee



Freshman Librarians  
1966

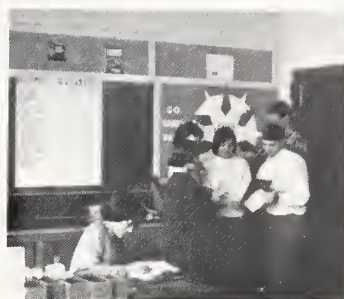

Publicity - 1966



Library Club Officers 1966



Junior Library Club 1956



Junior Library Club 1954



Junior 4-H Club 1954



Junior 4-H Club 1960



Glee Club 1966

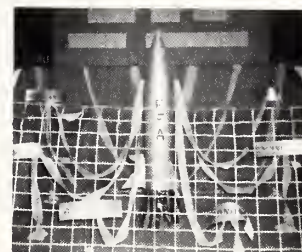

Fair Booth 1964



Glee Club 1964



Glee Club 1954



Music Club  
1952



Newspaper Staff  
1954



Youth Club  
1956



Mr. J. T. Uzzle and Mr. J. E. Godwin, Sr.,  
at Baccalaureate Service



Play of 1950 - "Pleased to Meeta"



An old gang



"Bo" Alton Wood, Jr.



Eighth grade officers  
of 1954



Frances Williams  
and  
Edna Cole



Anna Jean Johnson



Fredalyn Barbour

*Play Time*



*Womanless Wedding and Minstrel*



*in 1955*





Girls' Basketball - 1946



Boys' Baseball - 1940



Clarise Smith



Teacherage



Juniors of 1939



Seniors of 1948



Crocker  
and  
Parrish



Faculty of 1939



First group to make Washington trip



Basketball - 1941





Rena McLeod Lee First Graduate  
of Wilson's Mills High School at  
its present site in the old building.  
May 13, 1912.

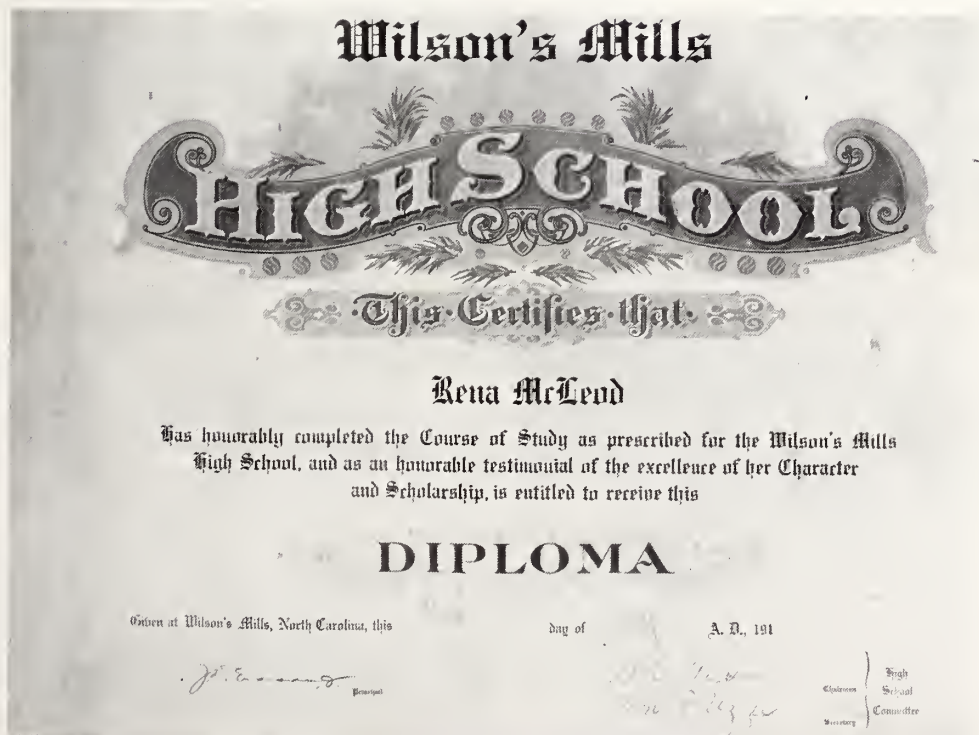

First diploma of the original graduate

# Awards Day - 1969



Pres. of Student Council, David Creech, presiding with Class Presidents as stage dignitaries



Award Winners 1969, including Johnny Jones, Citizenship award, Linda Johnson, Am. Legion award



Honor Roll 1969



Library Award David Creech, by Principal Uzzle



Presentation of watch to Theodore Durante, custodian of W. M. H. S.



Perfect Attendance 1969



Bobby Creech - Chief Marshal

# Graduation



Mascots Ida Thompson, Craig Southerland

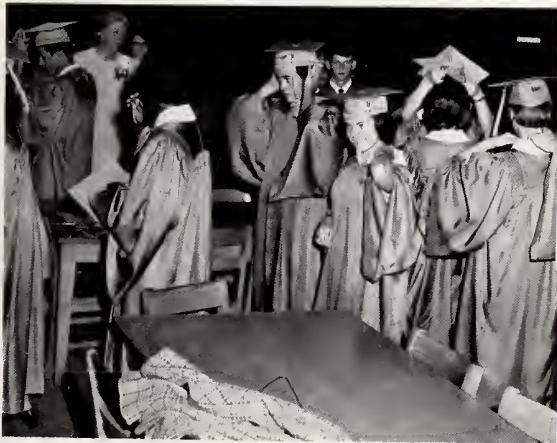

"The diploma is yet to come"



Stage Dignitaries



Speakers of 1969 Bonnie Reeder, Frank Cole, Faye Watkins

# 1969



Processional

## *Gifts and Honorees*



Presentation of watch to Principal  
J. T. Uzzle



CHOIR  
directed by Mrs. Peele



Faculty presentation of gifts by PTA  
Pres. Charlie Wood



Faculty presentation of gifts by PTA



Honored alumni 1935, 1948-1968



Class of 1950

## *Final Events of WMHS*



Honor section:  
Seniors and Parents

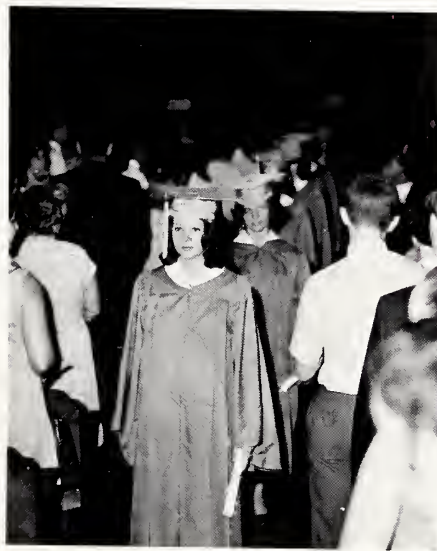

Recessional



"Packing up - it's over"



Last audience in W. M. H. S.



"It's over - so hot, so sad, so glad!"



Clubs' reception closes school

## FAREWELL FROM MR. UZZLE

As I sit here trying to write a farewell for our last edition of "Treasured Memories" I find myself filled with conflicting emotions.

For the past twenty-one (21) years I have had the privilege and pleasure of working with many fine people of all ages. First, I think about the many fine students that we have had the privilege of having in this small school. Second, I think about the fine, dedicated teachers and other staff members that we have been privileged to be associated with during this time.

When I refer to staff members I am including Secretary, Teacher Aides, Special Teachers, Janitors, and everyone who has been a part of this organization.

Next, I think about the fine people who have served as Local School Committeemen, and the P.T.A. officers.

All of these people have made many contributions to try to make up in quality what we have missed in quantity.

I could write many pages about individual students who have gone out from this school, and have done well in their chosen field of endeavor. All of these give me a sense of pride and joy that nothing else in the world could provide.

I can think of nothing that gives teachers more pleasure or satisfaction than to feel that maybe they have made some small contribution to the success of some student which they have taught.

The greatest disappointment that I have known during these years is that we have failed to reach some of our students, and, as a result, I have often wondered what I could have done that might have reached these students to help them prepare to be better citizens in the communities in which they live.

In conclusion, I can safely say that the many pleasant experiences that I have had outnumber by far the unpleasant ones, and these pleasant experiences will be the ones that I shall always remember and cherish.



*J. T. Uzzle*



*Elaine McKinney*

## FAREWELL FROM THE EDITOR

A library could not house the volumes, if they were written, of all the accumulated memories of the former students and graduates of Wilson's Mills High School. It has been the goal of the annual staff of 1969 to capture for you a glimpse of the past. We hope that these old pictures will bring back memories of school days and school friends. Each time you look through the pages of this book, and we hope these times will be many, you will be paying a tribute to the memory of Wilson's Mills High School. Because we, the annual staff of 1969, love our school so very much, we would like to share with you these wonderful and treasured memories of her past.

As the editor of Treasured Memories I can not express what a great honor it is to be chosen as the last editor. I am truly grateful that I have been allowed to share a part in the final hours of Wilson's Mills High School.



*"Empty Building Full of Memories"*

## Senior Directory

- EDNA ROSE CORBETT: F.H.A. 1-2; Glee Club 1-2; Greenwaves Staff 3; Junior Play 3; Library Club 3-4; Annual Staff 4; Cheerleader 4.
- DAVID WILLIS CREECH: F.H.A. Beau 1; F.F.A. Treasurer 1-2; Homecoming Court 1-4; Prom Waiter 2; Basketball 2-4; Student Council 2-4; Library Club 1-4; Junior Play 3; Newspaper Staff 3; Who's Who 3; Neatest and Most Attractive 4; Glee Club 1-4; Best All Around 3; Monogram Club 3-4; Annual Staff 4; Copy Editor 4; Bus Driver 4; Class Chaplain 4.
- HELEN DAVIS: Transferred from Fugary High School; Glee Club 4; Annual Staff 4.
- KATHY YVONNE HONEYCUTT: F.H.A. 1-3; Math Club 2-4; Glee Club 1-4; Newspaper Elementary Editor 3; Library Club 3-4; Annual Staff, Circulation Manager 4.
- JUDY ANN JOHNSON: Cheerleader 1; F.H.A. 1-3; Math Club 2-4; Glee Club 1-4; Newspaper Elementary Editor 3; Library Club 3-4; Annual Staff, Circulation Manager 4.
- LINDA JEWELL JOHNSON: Freshman Favorite 1; Class Treasurer 1; Basketball 1-4; Library Club 1-4; F.H.A. 1-4; Glee Club 1-4; Waitress 2; Homecoming Court 2-3; Monogram Club 2-4; Who's Who 3; Asst. Editor of Newspaper 3; Math Club 3-4; Monitor 3-4; Vice President of F.H.A. 4; Library Club Treasurer 4; Co-Captain 4; Homecoming Queen 4; Monogram Club Treasurer 4; Math Club President 4; Senior President 4; Most Attractive 4; Neatest 4; Most Athletic 4; Student of Month 4; Annual Staff 4.
- GLENDIA MOONEYHAM JONES: Glee Club 1-2; F.H.A. 1-3; Class Secretary 2; Newspaper Staff 3; Junior Play 3; Annual Staff 4.
- JOHNNY LEE JONES: Class Treasurer; Marshall 1-3; Scholastic Award 1, 2, 4; F.F.A. 1, 2, 4; F.F.A. Creed Contest Winner, Beta Club 2-4; Newspaper 3; Class Reporter 2; Beta Club Reporter 3; Class Secretary 3; Library Club 4; Math Club 4; Student Council 4; Beta Club Vice Pres. 4; Annual Staff 4; Most Ambitious 4; Most Studious 4; Most Dependable 4; Most Courteous.
- BESSIE ANN LANE: Cheerleader 1-4; Chief Cheerleader 4; Homecoming Court 1, 4; F.H.A. 1-4; Glee Club 2-4; Class Favorite 2; F.H.A. Treasurer 2; Library Club 2-4; Junior Play 3; Newspaper Staff 3; F.H.A. Vice Pres. 3; Math Club 3; Library Club Secretary 4; F.H.A. Pres. 4; Picture Editor of Annual 4.
- DAVID LEE MCKINNEY: F.F.A. 1, 2, 4; Newspaper Staff 3; Glee Club 3; Annual Staff 4; Wittiest Boy 4; Homecoming Court 4.
- EDITH ELAINE MCKINNEY: Library Club 1-4; Glee Club 1-4; F.H.A. 1-3; Chaplain 1; Marshall 1-3; Library Club Vice Pres. 2; Beta Club 2-4; Math Club 2-3; Home Ec. Award 2; Scholastic Award 2; Beta Club Treasurer 3; Monogram Club 3-4; Manager of Girls' Basketball 3; Best-All-Around Girl 3; Editor of Newspaper 3; Junior Play 3; Beta Club Pres. 4; Basketball Scorekeeper 4; Vice Pres. 4; Most Dependable 4; Most Versatile 4; Most Ambitious 4; Most Studious 4; Annual Editor 4; Homecoming Court 4; Salutatorian 4.
- VERNA RUTH MINCHEW: F.H.A. 1-2; Glee Club 1-2; Library Club 2-4; Monogram Club 3; Cheerleader 3; Class President 3; Homecoming Court 3; Green Waves Staff 3; Annual Staff 4.
- SANDRA LEE PITTMAN: Glee Club 2; Reporter 2; Monitor 2; F.H.A. 2-3; Carnival Queen 2; Newspaper Staff 3; Cheerleader 3-4; Monogram Club 3-4; Annual Staff 4; Wittiest 4.
- TIM DAVID SOUTHERLAND: F.F.A. 1-2; Glee Club 1-4; F.F.A. Treasurer 2; Library Club 2-4; Class Treasurer 2; Waiter 2; Basketball 2-4; Monogram Club 3-4; Marshall 3; Newspaper Staff 3; Junior Play 3; Library Club Pres. 4; Monogram Club Pres. 4; Student Council Reporter 4; Student of the Month 4; Class Favorite 4; Most Versatile 4; Annual Staff Ad Manager 4; Senior Class Testator 4.
- CONSTANCE STRICKLAND: F.H.A. 1, 2, 3; Basketball 1-4; Glee Club 2-4; Math Club 2-4; Monogram Club 2-4; Library Club 2-4; Junior Play 3; Highest Magazine Salesman 3; Newspaper Business Editor 3; Class Secretary 4; Math Club Treasurer 4; Annual Staff 4.
- CHARLES THOMAS WILSON: F.F.A. 1, 2, 4; Basketball 1-4; Glee Club 1-4; Class Pres. 2; Waiter 2; Monogram Club Pres. 2; Class Favorite 2; Monogram Club 2-4; Newspaper Staff 3; F.F.A. Treasurer 4; Co-Captain 4; Annual Staff 4; Most Athletic 4; Class Giftorian 4; Library Club 4.



## *ADS*

The annual staff of 1969 would like to express our appreciation for those advertisers who have helped to make this book what it is. A major portion of the cost of our annual has rested in the interest of our advertisers.

With this the twenty-first and final edition of the TREASURED MEMORIES we would like to give special recognition to those merchants that have advertised with us every year Wilson's Mills has had an annual.

UZZLE OIL COMPANY

H. E. MITCHINER & SON

HUGH AUSTINS

### **STANLEY INSURANCE AGENCY**

416 E. Market Street  
Smithfield, North Carolina  
Complete Insurance Service  
Telephone 934-8398

# WILSON'S MILLS SUPERMARKET

Independent Gas

Groceries, Meats and Feeds

J. D. SOUTHERLAND  
Operator



"Granddaddy helps out, too!"

SAVE ON GAS

Wilson's Mills

North Carolina

## GENERAL SERVICES AGENCY, INC.

East Main Street  
922-7103



Clayton North Carolina

## CITY PHOTO AND NEWS CENTER

136 S. 3rd St.  
Smithfield, North Carolina

Records, Greeting Cards, and  
Hobbies

School Title Paperbacks

## WESTERN AUTO

Associate Store

"The Family Store  
and  
Catalogue Order  
Center"

934-8524 Smithfield

## C & N OIL COMPANY

226 E. Main Street  
Clayton, North Carolina

Highest  
Quality

Cleanest  
Burning

LARRY  
CASTLEBERRY

Phone  
922-6111



## CHARLES V. WOODARD INSURANCE AGENCY

Nationwide Insurance  
Fire - Auto - Home and Health

Phone 934-8632

Smithfield North Carolina

## JORDAN & HOLT

"We build for tomorrow  
by Service of today"

Hardware - Plumbing  
Heat

WE 4-2620 Smithfield

**SELMA**



Selma  
North Carolina

**BRENTWOOD  
RESTAURANT AND GRILL**

Featuring the Big  
"Ludie Burger" Plate  
and Short Orders

ODELL WOOD

Phone 922-6291

Clayton, North Carolina

**B. M. ROBERSON  
MULE CO.**

Farm Machinery and Livestock

Phone 922-6291

Clayton, North Carolina

**McLAURIN  
FUNERAL HOME**

310 East Main Street

Clayton  
North Carolina

24 Hour Ambulance Service

Phone 922-7143

**R. L. COOPER  
AND CO.**

All Kinds of Insurance

Clayton, North Carolina

**M & T MOTORS**

Phone 965-3683

Pine Level, North Carolina

**MITCHINER'S  
DISCOUNT GAS**

Highway 70 East

Phone 922-7400

Clayton, North Carolina





Wherever  
you're  
going...



When you  
need a little lift —  
depend on Coke

# THE CAPITAL COLA BOTTLING COMPANY

Smithfield

North Carolina



wherever  
you've  
been



BOTTLED UNDER AUTHORITY OF THE COCA-COLA COMPANY BY

Everybody Eats at

## THE EL-MAR

Owned and Operated  
by  
BILL WHITE

Hwy. 70 East

WA 2-8124

Clayton

North Carolina

## NATIONWIDE INSURANCE AGENCY

All Kinds of Insurance  
Auto - Fire - Life - Health  
Accident  
Homeowners to 20% Saving

See or Call  
R. E. BARBOUR

Dial 922-600

Main Street

Clayton

North Carolina

## GRANTHAM'S

Boy's and Young Men's Shop

Complete Formal  
Rental Service

Smithfield, North Carolina

## REX SHOE AND SHOE REPAIRING

327 E. Market Street

Phone 4-2014

Smithfield, North Carolina

## SURBURBAN

## REAL ESTATE, CO.

Developer-Builder

Don't Rent--- We Prevent---  
We Build for You

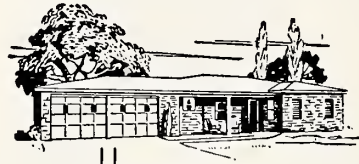

HENRY H. WHITNEY

Office 934-4550

Home 934-8807

Smithfield, North Carolina

# TOM'S SERVICE CENTER

General Repairs

Alignment

Automobiles and Tractors

On Hwy. 1010 - 5 Miles West

Road Service

Phone 934-4896

Smithfield, North Carolina

The  
With

Can Do  
Can Do

Bank  
People

**FIRST**



**CITIZENS**

Complete

Service

Banking

Phone 934-8181

Smithfield, North Carolina

**THE  
SMITHFIELD  
HERALD**

"Your County  
Newspaper"

Published Twice a Week

**DELMA      JOHNSON'S**

SELF-SERVICE  
GROCERIES

Smithfield

North Carolina

Phone 934-2464

**MEDLIN PRINTING CO.**

OF  
SMITHFIELD

Complete Service

Phone 934-7196

**STYLE SHOP**

Ladies' and Children's  
Ready-to-Wear

MRS. JANIE CANADAY  
MRS. BETTIE PENNY

Clayton

North Carolina

JAMES W.  
WHITLEY  
Owner

Office 934-8652  
Home 934-2836

**JAMES W. WHITLEY  
REALTY CO.**

Homes With a Future

Smithfield, North Carolina

**DAVIS  
GLAM-O-RAMA  
CLEANERS**

423 East Second Street

Clayton

North Carolina

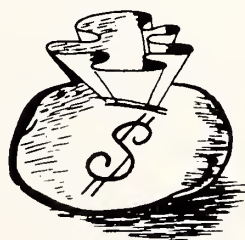

Houses - Lots - Farms - Rentals

## UZZLE OIL COMPANY

Represents  
REPUBLIC OIL REFINING  
COMPANY

"Let Us Serve Your Tank"

Phone WE 4-4867



Wilson's Mills, North Carolina

## BARLOW'S GROCERY

Old 70 West

R. F. D. 2, Box 135

Clayton, North Carolina

## LOLA'S BEAUTY SHOP

For Complete Beauty

Care  
Styling

Cutting  
Tinting

LOLA MAE LEE  
Owner and Operator

Phone 922-7813

Clayton, North Carolina

You Are in  
for a Treat When

The

## IN AND OUT

Smithfield, North Carolina

## STEWART'S APPLIANCE & GAS CO.

Maytag

RCA Whirlpool

Complete Appliance  
and  
Gas Service

Box 241

Phone WA 2-6205

Clayton, North Carolina

Diamonds  
China

Silver  
Crystal

Polaroid Cameras

## PITTMAN'S JEWELERS

Main Street

Clayton, North Carolina

## RAGLAND'S OPEN AIR MARKET

**BETTER GROCERIES**



Highway 70 East  
Telephone 922-6559  
Clayton, North Carolina



HOMELITE

JOHN DEERE

**COLLINS SAW  
& PULPWOOD CO.**

"The men who know little  
motors best"

CLINTON COLLINS

808 Massey Street

Phone 934-8305

Smithfield, North Carolina

**FAY'S  
SANDWICH  
COMPANY**

Highway 301 South

Smithfield, North Carolina

**MITCHNER'S GIN, INC.**



Cotton Buyer and Ginner

Phone WE 4-4603

Wilson's Mills, North Carolina

**WMPM**

"Johnston County's Most  
Listened to Station"

NEWS - WEATHER - SPORTS

5000 Watts

Smithfield, North Carolina

**CLEAN RITE CLEANERS**

1 Hour Dry Cleaning

1 Day Shirt Service

REX LEE, Owner

439 Second Street

Clayton,

North Carolina

**CLAYTON FABRIC SHOP**

222 E. Main Street

Phone 922-6759

Clayton,

North Carolina

**BEDDINGFIELD'S**

The Prescription Service

Since 1919

C. H. BEDDINGFIELD

Clayton,

North Carolina

# IGA FOODLINER

S&H Green Stamps



Clayton Hwy. 70 East WA 2-6535 North Carolina

ARMOUR'S FERTILIZERS

## CLAYTON SUPPLY CO.

Wayne Feeds

Phone WA 2-6241

Clayton North Carolina

## HARCOURT & COMPANY

Stationery Jewelers

418 West Main Street

Louisville Kentucky

## CREECH DRUG CO.

JOE AND J. A. CREECH, JR.

"Serving the Community  
for Good Health"

WP 5-2316

Selma North Carolina

**H. E. MITCHINER  
AND SONS**

Wilson's Mills  
North Carolina

Phone WE 4-4617

"WORTH MORE BECAUSE  
IT DOES MORE"



ARMOUR

VERTAGREEN

for Commercial  
Crops

Compliments  
of

**"LEDER-HAMILTON"**

Smithfield,  
North Carolina

Compliments of

**W. B. OLIVER  
& SON, INC.**

Phone  
965-3124  
965-3622

Pine Level,  
North Carolina

**TALTON FURNITURE  
COMPANY, INC.**

FURNITURE DEP'T  
432 E. Market Street

APPLIANCE DEP'T  
116 South 3rd Street

Smithfield,  
North Carolina

Get the Best  
at  
Barbee's

**BARBEE'S SEAFOOD**

Pine Level;  
Smithfield  
North Carolina

**HOOD'S DRUG STORE**

"Where Pharmacy  
Is a Profession"

Night Phone 934-8924  
Day Phone 934-2384

Smithfield,  
North Carolina

**CLAYTON FCX**



Clayton,  
North Carolina

For 42 years Wilson's Mills High School has produced leaders for the state and nation. As this is the last year of service, this newspaper (53 years old) extends a sincere "Thank You" to the principal and faculty of WMHS for their contributions to our generations.

## THE JOHNSTONIAN-SUN

Selma North Carolina

## THE JOHNSTONIAN MOTEL

Free TV  
Air Conditioned  
Electric Heat  
Hi-way 70 West  
WA 2-7258  
Clayton, North Carolina  
E. QUAST, Owner

Best Wishes From

## SELMA DRUG COMPANY, INC.

Phone WO 5-2352

BILL CREECH, JR.  
and  
LYNN STALLINGS

## SELMA RADIO & MUSIC



Name Brand  
Furniture

Zenith  
TV

Selma,  
North Carolina

RCA  
Color Phone WO 5-2291

Complete Home  
Furnishings  
Frigidaire Appliances  
**DUNN FURNITURE CO.**

of Selma

It's a Pleasure to  
Serve You

WO 5-3314 Selma,  
North Carolina

FOR GOODNESS SAKE!

EAT



"THE MELLO FELLOW"

**Mello**  
ICE CREAM

Wilson, N. C.  
Phone 243-6161  
Wilmington, N. C.  
Phone RO 2-7568  
Portsmouth, Va.  
Phone 393-6232

## MELLO ICE CREAM COMPANY

Phone 243-6161

400 Spring Street

Wilson North Carolina

**KORNEGAY WELL BORING  
SERVICE, INC.**

Guarantee Water  
20, 24, and 30 Inch Bored Wells  
Septic Tank Cleaning

We Accept Collect Calls  
Day or Night 965-3013

Pine Level, North Carolina

**G. S. TUCKER  
FURNITURE COMPANY**



Main Street

Clayton

North Carolina

**BUSY BEE  
OIL CO., INC.**

JIM CROCKER, JR., Pres.

Nelson Jones                      Donny Crocker  
Gen. Mgr.                              Office Mgr.  
Ph. 965-3341                      P. O. Box 308

Pine Level,  
North Carolina

Compliments of

**SELLERS AUTO PARTS  
INCORPORATED**

105 W. Waddell Street      965-3757

Selma, North Carolina

**PEPSI COLA  
BOTTLING CO.**

of

Raleigh, North Carolina, Inc.



P. O. Box 1726  
Raleigh, North Carolina

Compliments of

**SHORT'S HOT DOGS**

965-2313

Selma, North Carolina

**HAZEL B. AYCOCK GRO.**

Fresh Meats, Fish, and Oysters  
Gas, Coal, and Ice

Highway 70 East

WE 4-2602

Smithfield, North Carolina

MRS. TOMMY A. NARRON

## INCOME TAX SERVICE

Phone 284-3336

Route 3

Kenly, North Carolina

"Come In and See Us"  
at

## COLLINS FIVE & TEN

WA 2-6709

331 Main Street

Clayton  
North Carolina

## SOUTHERN NATIONAL BANK OF NORTH CAROLINA

"We try our best  
to have you invest"



Clayton

North Carolina

Welcome Home to

## JOHNSON'S MOTOR LODGE & RESTAURANT

101 Room Motel -  
150 Seat Restaurant

Swimming Pool	Serving From
Black and White	5:30 P.M. -
and Color TV	10 P.M.
Phones	7 Days Per Week

For Reservations	For Additional
Dial	Information

934-7126

934-4454

"Come and see Mrs. Daniels"

Location Hwy. 70 and I-95

Smithfield, Goldsboro Exit

## DEAN'S RADIO & TV SALES AND SERVICE

SALES AND SERVICE

Zenith  
Admiral  
Motorola

419 East Main Street  
Clayton, North Carolina

Phone 922-6612

## NELL'S COIFFURE & WIGGERY

One of Eastern North Carolina's  
most beautiful designed salons.



Telephone WE 4-7010

827 S. 8th

Smithfield



**JOHNSTON COUNTY  
OIL JOBBERS**

Are Anxious  
to  
Serve You

Smithfield, North Carolina

**BAILEY FUNERAL HOME**

Quiet  
Dignified  
Services

Selma,  
North Carolina

**WILMA'S  
SPORTSWEAR**



Market Plaza

Smithfield, North Carolina

**MEDICAL CENTER  
PHARMACY**

Behind the Hospital  
MARSHALL SASSER and  
GROVER CREECH  
Pharmacists  
Smithfield, North Carolina

**CLAYTON POTTERY**

"Everything from the  
front to the kitchen"

Owned and Operated  
by  
RAY PRICE

Dial 922-7202

Clayton

North Carolina

**SMITH'S LADIES SHOP**

"There is no substitute  
for quality"

Smithfield, North Carolina

**WESTFIELD GROCERY**

Wilson's Mills Road  
Meats - Groceries - Frozen Foods  
934-9593  
Smithfield, North Carolina

**BETTER GROCERIES**





## WEST SIDE GARAGE

Repair Work on All  
Makes and Models  
Cars, Trucks, and Tractors

Operated by  
GLENWOOD WOOD  
and  
MARVIN STEVENS

WEST SIDE GARAGE  
on  
Highway 70 West

Smithfield, North Carolina



## # 1 THOMPSON AIRPORT SALVAGE

Selma, N. C. 965-2366

## # 2 RALIEGH AUTO PARTS

Garner, N. C. 772-0566

## # 3 GOLDSBORO AUTO PARTS

Goldsboro, N. C. 734-3958



## SMITHFIELD MOTOR PARTS

Phone - 034-8116

Smithfield North Carolina

## SPENCE BROTHERS FOODTOWN

110 E. Front  
Street

922-6800

Clayton North Carolina

## SHERRILL'S SUPERRETTE

We Specialize in Quality  
Meats and Groceries

415 East Main Street

Clayton North Carolina

Congratulations  
to the  
Seniors of '69

**NORWICH  
MILLS  
INC.**

Clayton

Division

Congratulations  
Seniors  
From

**TROY PAGE FORD**

"May the best be yours  
in the years ahead."

JOSTEN'S PRODUCTS  
SYMBOLIZE YOUR ACCOMPLISHMENTS  
Finest Traditions - School Spirit - Graduation -  
Achievement  
FINE CLASS RINGS - YEARBOOKS - DIPLOMAS  
AWARDS - GRADUATION ANNOUNCEMENTS

*Josten's*

SERVING THE THIRD GENERATION  
OF AMERICA'S FINEST STUDENTS

Your Personal Representative R. V. WATSON  
P.O. Box 833, Clinton, North Carolina 28328

**WESTERN AND SOUTHERN  
Life Insurance Co.**

Rep. HAROLD JOHNSON

Phone: 934-2905

Educational Ins. a Specialty

  
*Fieldcrest.*

COORDINATED FASHIONS  
FOR BED AND BATH

Congratulations to the Class of '69  
and Best Wishes for your future  
Success and Happiness.

**FIELDCREST MILLS, INC.**

AUTOMATIC BLANKET PLANT  
SMITHFIELD, NORTH CAROLINA 27577



**R & W MOTORS**

We Buy and Sell Used Cars

NELSON WELLONS, Owner

Business 277-8050  
5710 E. Colonial Dr.  
Orlando, Fla. 32807

Residence: 275-1373  
Orlando, Fla. 32807

Compliments of

# S Y L V A N I A

Subsidiary of General Telephone and Electronics GT&E

"A Flair For Elegance - Dedication To Excellence"

Smithfield

North Carolina

## SMITHFIELD TYPEWRITERS SALES & SERVICE

Repairs

Machines

Telephone WE 4-8081

805-B.S. 3rd Street

Smithfield, North Carolina



## CLAYTON FLOWER SHOP

232 East Main Street

Clayton, North Carolina

## DONATIONS

Barbour Whitney Company Inc.

City Barber Shop

Farmer's Hardware

Hooks Studio

John Dail Service Station

J. H. Barbour and Sons

Luby F. Royall

Milady's Beauty Shop

Parrish's Clothing Store

Pick Wick Pool Room

Selma Gift and Novelty Shop

Smithfield Auto Dealers

Talton Furniture

Thompson's Garage

Turnage and Talton

Uzzle Oil Company

Walton's T. V. Service

# WILLIE V. ADAMS



N. C. **General**  
State  
Licensed **Contractor**

## Dwellings & Commercial Buildings

We Specialize In

**ALL TYPES MASONRY WORK**

**Brick — Block — Tile — Stone — Concrete**

**CERAMIC TILE SERVICE**

**REMODELING — FINANCING**

**Telephone Four Oaks 963 - 5611**

**RT. 1, FOUR OAKS, N. C.**

# DORIS' DAY CARE CENTER AND KINDERGARTEN

MRS. DORIS BAKER, Director

Expert Care

Fully Licensed

Call 934-8725

Wilson's Mills Road

Smithfield, North Carolina



















**TAYLOR PUBLISHING COMPANY**

"The World's Best Yearbooks Are Taylor-made"



JOHNSTON CO. PUBLIC LIBRARY SYSTEM  
  
3 8950 60891 0081

JOHNSTON COUNTY HERITAGE CENTER  
SMITHFIELD, N.C.

RNC  
373.756  
Wil  
1969  
1969  
Wilson's Mills H.S.  
Treasured memories.  
**REFERENCE**









