



1949 TROJAN

DEDICATION



With fond admiration and appreciation for the many years of loyal service and inspiration to the youth of Wilson, N. C., we the Senior Class of 1949, do hereby dedicate this issue of the Trojan to Mrs. Eleanor P. Reid.

Prior to retirement in May, 1944, Mrs. Reid served the Public Schools of North Carolina for fifty years, including forty-four active years in the Wilson City Schools, of which she spent twenty-five as classroom teacher and twenty more as principal of the present Sallie Barbour Elementary School.

In addition to maintaining the best rapport between teachers and pupils, she inspired many youths to continue their formal education, and aided in the improvement of the local community by giving, generously, her time, efforts, and finance. Thus she upheld her philosophy of education: "Education should enable individuals to live happier, more useful, and more responsible lives."



Ethel D. Alexander
Seventh Grade



B. T. Barnes
Seventh Grade



J. W. Barnes
English



J. C. Bethel
Sixth Grade

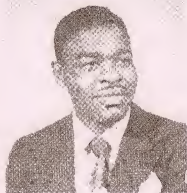

C. E. Branford
Health + Athletics



E. R. Bryant
Science



F. B. Cartwright
Social Science



C. R. Cooke
Sixth Grade

Remember
 hope made
 I hope
 read
 Science
 45446



J. C. Daniels
 Sixth grade



John C. Dixon
 Science



Annie M. Dupree
 Sixth Grade!



D. H. Ellis
 Eighth grade

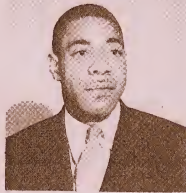

James C. Ellis
 Seventh grade

It's been nice knowing
 you. Much luck in all
 your undertakings
 J. C. E.



Julius Freeman
 Trowel Trades



Doris S. Gaston
 Librarian
 Much luck little
 lady" D. S. Gaston



J. B. Harris
 Home Economics
 I have enjoyed
 you in my class.



O. W. Adams
Mathematics



C. W. Hines
Band & Math.



Louise M. Jenkins
Home Economics



Alice H. Jones
Sixth Grade



J. L. Jones
Diversified Occupations,
Math, and English



Marian H. Miller
English and French



Mabel A. Morgan
Seventh Grade



S. J. Satchell,
Music



I. R. Taylor
5th Grade



Cora M. Washington
Social Studies



M. E. Hitchhead
Eighth Grade



H. D. Whitted
Sixth Grade



Rosa Lee Williams
English



"Always remember the good old days"
"I'll never forget you"
"Sweeties"

HENRY ARRINGTON, JR.

Band, Athletic Comm.
Debating Club.



DAISY LEE ARTIS

Finance Comm., Home
Ec. Club, Annual
Staff, Patrol Force,
Student Council.



GEORGE THOMAS BARNES

Patrol Force, Band,
Trowel Trades.



MARY BERNICE BARNES

Dramatic Club, Cho-
ral Club.



KATIE CHESTNUT BARNES

D. O. Club, Annual
Staff, Choral Club.



"Heavy Eyes"
"No more can't come"

RUBY MAE BLUE

History Club, Annual
Staff, Glee Club.



SAMUEL WESLEY BOWENS

D. O. Club.

1976



GEORGE THOMAS BRODIE

Band, Trowel Trades.



HENRY TABRON BRODIE

"with all my love"
"Heavy Brodie"
"Jessie James"
Band.

12-25-77

By
Benny

Jacob
Bulluck



JACOBIA LORENZO BULLUCK

Boys Glee Club, D. O. Club.

"Mushy
Blanche"



LENORA BLANCHE COOPER

Glee Club.



WILLIAM H. DARDEN

Annual Staff, Band.

"You're"



LORENA DAVIS

D. O. Club, Science Club, History Club, Athletic Comm.

"Always be thinking of it. So"



WILLIAM LIMA DEW

D. O. Club.

as always ✓
The King
Billy
"Killer"



MINNIE DORIS ELLIS

Better Speech Club, Choral Club.

"I'm always with you with love letters w/o R.T.F."



MARIE EVERETTE

Choral Club, Cheering Squad. **HOMO EC.**

"I love you forever"

"You date life with a smile" "Castella"



LEVOLVRE C. FARMER

Cheering Squad, Patrol Force, Dramatic Club, History Club, Annual Staff.



MAE-LILLIE FORD

Home Ec. Club, D. O. Club.

"I wish you could graduate in 11 months"



CHARLES ERVIN HOWELL

Asst. Editor Annual, Debating, History and Better Speech Clubs, Patrol Force, Football Team.



FREDRICK D. JENKINS

Annual Staff, Science Club, Glee Club.



ROBERT ALLEN JENKINS

Annual Staff, Choral club, Library Club.



ELROY JONES

Band, Football Team, Basketball Team.



JOSEPH JONES, JR.

D. O. Club.



PHOEBE ARLETHA JONES

Student Council, Home Ec. Club.



FLORA NARCISSUS LITTLE

Library Club, Choral Club.



GEORGIA MOORE

Library Club.



SARAH RUTH MOORE

Annual Staff, Choral Club, D. O. Club.



DANIEL EDWARD FREEMAN

2002
To a great Friend!
Sunny Boy
Pres. Student Council
Boys' Glee Club, Cheer-
ing Squad, Science
Club, Debating Club.



JOSEPH THOMAS FREEMAN

Best Wishes
"Tom"
Choral Club, Dramatic
Club.



ANNIE MAE GOODMAN

All Luck &
Popponess
Home No. Club.
Sec. of Senior
Class



GLADYS LYVONNE GOODMAN

"Remember Me"
S.S.
Library Club, Glee
Club.



LUCILLE GORHAM

Library Club, Choral
Club.



HELEN DEZZEL GREEN

Remember me
Dramatic Club.



AGNES ANGELENE HARRIS

D. O. Club, Annual
Staff, Debating Club.



JOSEPH HOLIDAY

Remember
me as an old
Friend
Rev.
Joseph R. Holiday
2003
Vice Pres. Student
Council, D. O. Club,
Football Team.



JASPER HOSKINS

1975
Best of Luck
From a Friend
Jasper Hoskins
Library Club, Trowel
Trades, Boys' Glee
Club.



ADDIE LUCILLE MURPHY

Annual Staff, History Club, Dramatic Club.

*"I'll be glad to accept
if of course you'll
take the chance
to apply"*



LOUISE PARKER

Home Ec. Club.



ROSA LEE PAYNE

Dramatic Club.



EULA MAE REID

Glee Club.

*"That you all
the best in the
world
"Chap"*



MARGARET REID

Annual Staff.

*"I'll be glad to accept
if of course you'll
take the chance
to apply"*



BERNICE ROBERSON

Glee Club.



DAISY MAE ROBERSON

Library Club, D. O. Club.



CHARLES ALLEN ROBERTS

Choral Club, D. O. Club.



IVORY ROBINSON

Choral Club, D. O. Club, Football Team.

*"Best of
luck"*

Best Wishes
Margie



MARJORIE A. ROBINSON
2004
Annual Staff, Home Ec.
Club, History Club.

Special to you



ROBA MAE ROUNDTREE
Home Ec. Club.



FANNIE D. ROUNDTREE
Annual Staff, Better
Speech Club.

"Best Wishes"



JOSH B. ROUNDTREE
Library Club, Choral
Club.



MOSES ROUNDTREE, JR.
Hobby Club, Trowel
Trades.

"Miss"



CHRISTINE RUFFIN
Home Ec. Club.

"Good name must
be obtain"
"Russell"



WILLIAM R. SHORT
Boys' Glee Club, Li-
brary Club.

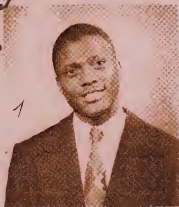

JAMES ARTHUR SIMMS
Library Club.



MILDRED SIMMS
Library Club.

Good to you!



VERA ELIZABETH SMITH

Annual Staff, Library Club.

Vera



ROSA B. SUTTON

Library Club.

Amos Tabron Scoop



AMOS TABRON

Annual Staff, History, Dramatic, Debating Clubs, Pres. Of Senior Class.

Congrats to our ability during the 4 days



HELEN ROBINSON

Library Club

I love you much and need in life



DORIS D. WILLIAMS

Annual Staff, D. O. Club.



ROBERT EARL WILLIAMS

Dramatic Club.



ANNIE RUTH WOODARD

Library Club.



FRED AUGUSTUS WOODS, JR.

Choral Club, Band.



EARL LENARD ZACHARY

Annual Staff, Choral Club, Library Club.

THE TROJAN STAFF



John Ward, Jr., Editor



Assistant Editor

Charles Howell

Business Manager--Katie Barnes	Assistants--William Darden, Vera Smith
Publicity Director--Levolyre Farmer	Assistants: Moses Rountree, Ruby Blue, Doris Williams
Typist--Agnes Harris	Production Manager--Marjorie Robinson
Sue Sherrod	Assistants: Ruth Moore, Mr. P. W. Jones,
Secretary--Fannie Rountree	Assistant-- Addie Murphy
Class Editor--Margaret Reid	Literary Editor--Daisy Artis
Sports Editor--Amos Tabron	Art Editor--Earl Zachary
Assistant Art Editors:	Frederick Jenkins
Advisor-----	Robert Jenkins
	-----Mrs. M. H. Miller



Class 11-1-- Mrs. R. L. Williams, Sponsor
Pres., Leverda May; Vice Pres., James Delaney
Sec., Marthell Foster; Treas., Dorothy Dew



Class 11-2-- Miss C. M. Washington, Sponsor
Pres., Jennie L. Stokes; Vice Pres., Joseph Gay
Sec. Hildegarle Melton; Treas., Edna Mitchell



Class 10-1 -- Mrs. O. W. Barnes, Sponsor
 Pres., Lillian Nicholson; Vice Pres., Isiah Goodman
 Sec., Barbara Jones; Treas., Bea Esther Applewhite



Class 10-2 -- Miss B. E. Cartwright, Sponsor
 Pres., Sylvia Carter; Vice Pres., Emily Lucas
 Sec., Myrtle Carter; Treas., Geneva Best



Class 10-3-- Mr. C. W. Hines, Sponsor
 Pres., Delores Hines; Vice Pres.; Charlie Floyd
 Sec., Mary Davis; Treas., Minnie Zeigler

BUS DRIVER



James Simms



Class 9-1-- Mr. J. E. Dixon, Sponsor
 Pres., Addie Clark; Vice Pres., Milton McPhail
 Sec., Pearline Barnes; Treas., Roosevelt Ellis



Class 9-3 -- Mr. O. W. Harris, Sponsor
 Pres., Mamie Reynolds; Vice Pres., Bernice Pitts
 Sec., Helen Barnes; Treas., Marion Sewell



Class 9-2 -- Mr. E. R. Bryant, Sponsor

First row(left to right): Mary Woodard, Mattie Alston, Mary Moore, Soisetta Swinson, Doris Ward, Jean Wynn, Vernessa Moore, Dolores James, Mr. E. R. Bryant,

Second row: Alice Hoskins, Nellie Woodard, Katie Stevens, Louvenia Hinnant, Annie Cooper, Mable Barnes, Eloise Parker, Mattie Sharpe, Vera Hagans, Lettie Simmons, Connie Hoskins,

Third row: Arnold Walker, Mary Lee, Harvey Faison, Herman Johnson, Daisy McNeil, Moses Worsley,Willie Swinson, David Barnes, Lillie Dixon, Ethelene Artis, Helen Williams , Lillie Cotton , Ella Hinnant. , Leonard Sherrod, Raymond Harris,

Back row: William Bynum,Levi Batts, Alphonzo Pone, Junious Tomlin, William White, Rederick Henderson, David Edwards.

Pres., Raymond Harris; Vice-pres., Mattie Sharpe
Secretary, Delores James; Treasurer, Ella Hinnant

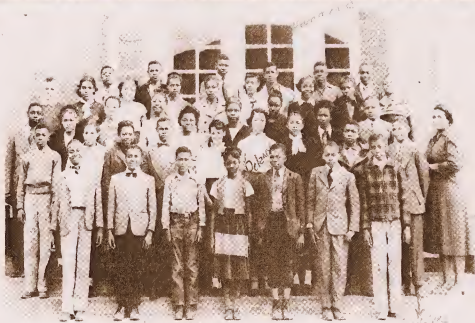

Class P-1 -- Mrs. V. E. Whitehead, Sponsor

Front row (left to right): Paul McIntosh, Lonnie Hagans, Statin Davis, Esther Smith, Stephen Ford, James Johnson, William Moore

Second row: Edgar Green, Delores Edmundson, Louise Boddie, Albert McPhail, Hattie Henderson, Ruby Delaney, Mary Morris, Johnnie Lee May, Donnie Stokes

Third row: Jessie Williams, Mildred Blue, Irene Farmer, Thelma Woodard, Evelena Ellis, Rubylene Harris, Margaret Wright, Bettie Brown, Alfred Robinson

Fourth row: Augustus Davis, Delores Wilson, Dorothy Tucker, Esther Knight, Dorothy Autry, Dorothy Deane, Ida Reid, Pauline McCoy, James Mc Girt

Fifth row: Booker Briggs, Henry Barnes, Troy Rountree, Zadock Hyman, Johnnie Graham, Leroy Sharpe

Pres., Statin Davis; Vice-pres., Albert McPhail
Sec., Hattie V. Henderson, Treas. Mary Morris



Class-8-2-- Mrs. L. M. Jenkins, Sponsor
 Pres., Gibson Butler; Vice Pres., Carlisle Parker
 Sec., Vandalia Harris; Treas., Johnny Moore



Class-8-3-- Mrs. D. H. Ellis, Sponsor
 Pres., Charlotte Cooper; Vice Pres., Doris Dew
 Sec., Annie Sauls; Treas., Lebert Fisher



Class 8-4 -- Mr. C. E. Branford, Sponsor
 Pres., Myrtle Lynch
 Sec., Fay Bryant; Treas., James Braswell

Jack Dow

BUS DRIVER



Josh Rountree



Class 7-1 -- Mr. J. C. Ellis, Sponsor

Pres., Levi Carter; Vice-pres., Napoleon Jones
 Sec., Claudette Barnes; Treas., Christine Knight

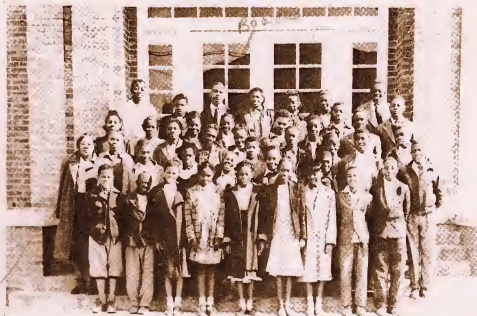

Class 7-2 -- Mrs. E. D. Alexander, Sponsor

Pres., Roland Simms; Vice-pres., Earline Sherrod
 Sec., Ruby Wallace; Treas., Willie Melton



Photo by [unclear]

Class - 7-3 -- Mrs. E. T. Bernes, Sponsor
Pres., Howard Atkinson; Vice Pres., Ruby Jenkins
Sec., Louise Holiday; Treas., Thelma R. Weaver



Class - 7-4 -- Mrs. M. A. Morgen, Sponsor
Pres., Charles Knight; Vice Pres., Margaret Pitman
Sec., Edna Earl Powell; Treas., Mary Davis



can't ↗

Class-5-- Mrs. I. D. Taylor, Sponsor
Pres., Mary F. Jackson; Vice Pres., Benjamin Mc Neil
Sec., Maggie Hines; Treas. Ella Horton



Winters

Winters
Alma James
William Graham
Robert Berch
Minnie R. Knight

Class-6-1-- Mrs. H. D. Whitted, Sponsor
Pres. Minnie R. Knight; Vice Pres., Robert Berch
Sec., Alma James; Treas., William Graham



Class-6-2-- Mrs. Z. C. Daniel, Sponsor
Pres., Therrell Hagans; Vice Pres., James Dew
Sec., Eula Davis; Treas., John H. Barnes



Class-6-3-- Mrs. A. H. Jones, Sponsor
Pres., Eva M. Gray; Vice Pres., Billy Barnes
Sec., Otha Bryant; Treas., Charles R. Speight



Class 6-4 -- Mrs. F. C. Bethel, Sponsor
Pres., Nathaniel Pope; Vice Pres., Ora B. Thompson
Sec., Inez Ellis; Treas., James Powell



Class 6-5 -- Mrs. A. M. Dupree, Sponsor
Pres., Benjamin Knight; Vice Pres., Rosa L. Ward
Sec., Barbara Ward; Treas., Dorothy Graham

FOOTBALL TEAM



Holding ball: Co-Captains, Ivory Robinson and Charles Howell. First row, left to right: Coach Ellis, Herman James, Clarence McPhail, Willie Battle (mascot), Walter Rogers, Irving Farmer, Charles Rountree, Coach Branford; second row: Lee Williams (trainer), Rudolph Farmer, Robert Dudley, Offie Clark, Marvin Weaver, Isaiah Ward, Fred Barnes, Willie Barnes, Joseph Holiday; third row: John Cotton, James Simms, Elroy Jones, Marcellus Kirby, Clyde Speight, and Benjamin Hinnant.

Nickname - - - - - Trojans
 Colors - - - - - Blue and White
 Co-Ceptions - - - - - Charles Howell, Ivory Robinson
 Coaches - - - - - C. E. Branford, J. C. Ellis
 Mascots - - - - - Willie Battle, Irvin Farmer

The "Trojans" had a rough and strenuous season as they played part of the season with reserves due to the many injuries sustained by the "First String" men. The Trojans held wins over such teams as Goldsboro, Washington, and Greenville in North Carolina.

"Miss Homecoming"



*Hilda Melton
Levolyre Farmer Margaret Bynum*

"Miss Junior Homecoming"



*Faye Bryant
Levolyre Farmer Margaret Bynum*

GIRLS' BASKETBALL TEAM



Left to right: Coach J. C. Ellis, Louise Farmer, Mable Dixon, Joyce Blue, Lillian Freeman, Dorislene Dew, Deloris Wilson, Mildred Darden (Co-Captain), Van Reid, Dardress Coley, Esther Williams (Co-Captain), and Emily Lucas.

Nickname----- Trojanettes

Colors----- Blue and White

Co-Captains----- Mildred Darden and Esther Williams

Player	Position	Classification
M. Darden	Forward	Junior
D. Dew	Forward	Freshman
M. Dixon	Forward	Sophomore
L. Freeman	Forward	Freshman
E. Reid	Forward	Sophomore
D. Wilson	Forward	Sophomore
E. Lucas	Forward	Sophomore
L. Farmer	Guard	Sophomore
H. Melton	Guard	Junior
D. Coley	Guard	Sophomore
E. Williams	Guard	Junior
J. Blue	Guard	Junior

BOYS' BASKETBALL TEAM



Left to right: Coach C. E. Branford, Jimmy Holiday, Clarence Reid, Harold Darden, Richard Lewis, Herman McNeil, Elroy Jones, Offie Clark, John Cotton, Nelson Farmer, Charlie Floyd, George Woodard, and Raymond Hennis.

Nickname----- Trojens
 Colors----- Blue and White
 Coach----- C. E. Branford

Player	Position	Classification
Jimmy Holiday	Forward	Sophomore
Clarence Reid	Forward	Junior
Harold Darden	Forward	Sophomore
Richard Lewis	Guard	Sophomore
Herman McNeil	Guard	Freshman
Elroy Jones	Guard	Senior
Offie Clerk	Center	Junior
John Cotton	Guard	Junior
Nelson Farmer	Guard	Freshman
Charlie Floyd	Center	Sophomore
George Woodard	Guard	Sophomore
Raymond Hennis	Forward	Freshman

***** STUDENT COUNCIL *****



Mr. J. E. Dixon, Advisor

Pres., Daniel Freeman; Vice-pres., Joseph Holiday
Sec., Shirley Best ; Treas., Betty Joyce Potter

***** Glee Club *****



Mr. S. J. Satchell, Director

Pres., Ruth Moore; Vice-pres., Sylvia Carter
Sec., Ruby Ward; Treas., Ivory Robinson

GIRLS' GLEE CLUB



Mr. S. J. Satchell, Director
Pres., Ruby Blue; Vice Pres., Gloria Haskins
Sec., Doris Hyman; Treas., Betty Potter

BOYS' GLEE CLUB



Mr. S. J. Satchell, Director
Pres., Daniel Freeman; Vice Pres. Alfonzo Watson
Sec., Roosevelt Wright; Treas., Leander McKethan

DEBATING CLUB'S



Instructors (standing) : Mrs. O. W. Barnes, Mr. F. W. Jones
Members (reading counter-clockwise): Jannie Stokes, Clarence
Cates, Fred Barnes, Henry Arrington, Levolyre Farmer, Daniel
Freeman, Amos Tabron, Charles Howell, and Esther Williams.

VOCATIONAL GUIDANCE DAY ASSEMBLY



Consultants in various vocations as they assembled before
having individual conference periods. Speaker is Hugh V.
Brown, principal of Dillard High School, Goldsboro, N. C.



The members of the club (reading from left to right) and their occupations are:

Joseph Holiday	-----	Dry Cleaning
Samuel Bowens	-----	Dry Cleaning
Joseph Jones	-----	Automobile Mechanics
Jacobia Bulluck	-----	Dry Cleaning
Mr. F. W. Jones	-----	Coordinator
William Dew	-----	Shoe Repairing
Katie Barnes	-----	Secretarial Work
Doris Williams	-----	Dress Making
Ruth Moore	-----	Secretarial Work
Charles Roberts	-----	Mortuary Science
Ivory Robinson	-----	Carpentry
Mae L. Ford	-----	Nursing
Lorena Davis	-----	Nursing
John Ward	-----	Shoe Repairing

DRAMATIC CLUB



Miss C. M. Washington, Mrs. O. W. Barnes, Mrs. R. L. Williams, Sponsors
Pres., Amos Tabron; Vice Pres., Pearline Barnes
Sec. Shirley Best; Treas., Levolyre Farmer

HISTORY CLUB



Miss C. M. Washington, Sponsor
Pres., Levolyre Farmer; Vice Pres., Mary E. Moore
Sec., Fannie Rountree; Treas., Moses Rountree

HOME ECONOMICS CLUB



Mrs. Johnnie E. Harris, Advisor
Pres., Daisy Artis; Vice-pres., Marjorie Robinson
Sec., Laverda May; Treas., Marie Everette

PEP SQUAD



Miss Bernice Cartwright, Advisor
Left to right: Roosevelt Wright, Maxine Carr, Lillian Johnson,
Levolyre Farmer, Ruby Ward, Betty Potter, Daniel Freeman
Back row: Dardress Coley, Floyd Davis, Joyce Blue

LIBRARY CLUB



Miss D. G. Gaston , Sponsor

Pres., Jessie Reeves; Vice Pres., Ethel Dixon

Sec., Mery Robinson; Treas., Rosa Sutton

SCIENCE CLUB



Mr. J. E. Dixon, Sponsor

Pres., Lillie Dixon; Vice Pres., Elouise Parker

Sec., Fannie Woodard; Treas., Helen Williams

MODERN PROBLEMS CLASS



Front row:(left to right): Addie Murphy, Henry Arrington, Queen Sauls,
Robert Williams, Fannie Rountree, Charles Howell,
Second row: Bernice Roberson, William Short, Marjorie Robinson, Daniel
Freeman, Ruby Blue, Fred Barnes, Ceraldine Farmer, Amos Tabron, Phoebe
Jones, Miss Cora M. Washington, instructor.

TYPING CLASS



Miss Bernice Cartwright, Instructor
Pres., Doris Hyman; Vice Pres., Mary Robinson
Sec., Ethel Anderson; Treas., Sue Sherrod

TROWEL TRADES CLASS



Mr. J. F. Freeman, Sponsor

Pres., Clyde Speight; Vice Pres., George Brodie

Secretary - James Dew

PATROL FORCE



Mr. J. F. Freeman, Advisor

Captain, Charles Howell 2nd. Lieut., Emanuel Carter Sec., Levolyre Farmer
1st. Lieut., John Ward 2nd. Lieut., Alphonza Watson Ass't Sec., Daisy Artis

Prasabagne

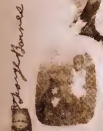

George Barnes

Charles Powell

*George
Henry
William*



**T
O
T
S**



*Bernie
Gom
Helen*

Alice Casper



*Ruth
Hart*

N

Bernie Roberson



**T
E
E
N
S**



*Fred
Wor*

*Mary
Brodie*

*Henry
Jacobia*

*Raymond
Rice*



*Margaret
Robinson*

Divine

Salist

*Manthell
Lester*



*Ester
Wills*



*Ester
Zillion*



Mark

*Doris
Hymon*



*James
Lester*