



The 1952

TROJAN

DEDICATION



Mr. Barnes, our principal, has been a faithful and understanding leader. He has served the Darden High School in Wilson, North Carolina, for nineteen years. In addition to maintaining a superb rapport between teachers and pupils, Mr. Barnes has inspired a number of youths to further their formal education, and aided, in many ways, in the improvement of the school by contributing generously his time and efforts. Thus he has been able to uphold his philosophy of education.

With profound respect and great appreciation for the many years of his loyal guidance and co-operation, we the Senior Class of 1952, do hereby dedicate this edition of the TROJAN to Mr. Edward M. Barnes.

“Although From Thee We Must Part



When to the sessions of sweet silent thought
I summon up remembrance of things past,
I sigh the lack of many a thing I sought,
And with old woes new wail my dear time's waste:
Then can I drown an eye, unus'd to flow,
For precious friends hid in death's dateless night,
And weep afresh love's long since cancell'd woe,
And moan the expense of many a vanish'd sight:
Then can I grieve at grievances foregone,
And heavily from woe to woe tell o'er
The sad account of fore-bemoaned moan,
Which I new pay as if not paid before.

But if the while I think on thee, dear friend,

All losses are restor'd and sorrows end.

William Shakespeare



Administration

and



Faculty



MR. J. L. FARMER
Chairman

Board of Trustees



Dr. W. C. Hunter
Mrs. C. A. King
Dr. Ralph Fike

Mr. E. B. Crow, Jr.
Mrs. A. W. Fleming
Mr. B. J. Forbes



MR. S. G. CHAPPELL
Superintendent



MRS. ZELMA C. DANIELS



MR. DAVID H. ATKINSON



MRS. ETHEL D. ALEXANDER



MR. ERDMAN R. BRYANT



DR. M. D. WILLIAMS
Supervisor
Wilson Negro Schools



MRS. BEATRICE T. BARNES



MR. E. BROWN, JR.



MRS. O. W. BARNES



MR. CHARLES R. BRANFORD



MRS. FLORA C. BETHEL



MR. JOHN E. DIXON



MR. CARL W. HINES



MRS. ANNIE M. DUPREE



MR. OSWALD W. HARRIS



MISS MATTIE M. HINES



MRS. DOROTHY H. ELLIS



MRS. J. B. HARRIS



MISS DORIS GASTON



MR. JULIUS FREEMAN



MR. JAMES C. ELLIS



MRS. HELEN D. WHITTED



MRS. LOUISE M. JENKINS



MRS. ALICE JONES



MRS. MAMIE WHITEHEAD



MRS. ROSA L. WILLIAMS



MR. FRISSELL JONES



MR. S. J. SATCHELL



MISS MARY E. MOORE
Secretary



MISS EDITH C. PAYNE



MRS. MARIAN H. MILLER



DIETICIANS



MRS. LAVADY BOWENS



MRS. JESSIE JENKINS



MR. NATHAN SANDERS



CUSTODIANS



MRS. LESSIE MERCER

At Lunch



SENIORS

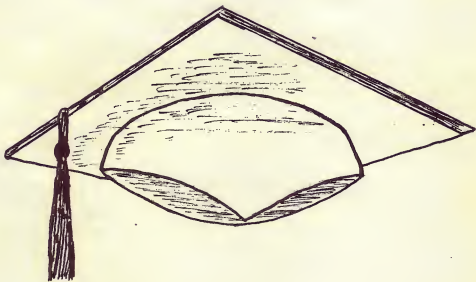
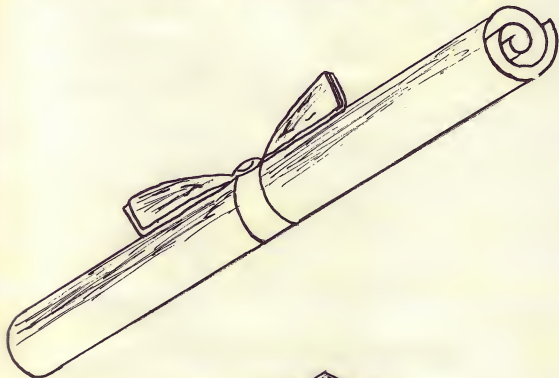

Class Officers



President

SHIRLEY Y. BEST

Trojan Journal
Glee Club
N. H. A. Club
Student Council



Secretary

MARIAN SEWELL

N. H. A. Club
Glee Club

ELOISE WARD

N. H. A. Club
Glee Club
Annual Staff

Treasurer



FLORENE ANDERSON

Glee Club
Home Ec. Club



LEE E. APPLEWHITE

Science Club
Junior Red Cross

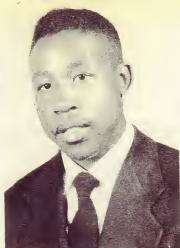

CURTIS BARNES

D. O. Club
Sports Club
Industrial Arts

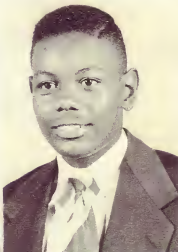

FRANK W. BARNES, JR.

Industrial Arts
Sports Club
F. C. A. Club
Football Team

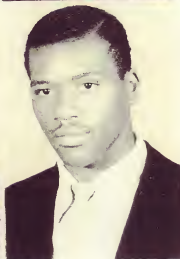

HELEN A. BARNES

Band
N. H. A. Club
Patrol Force
Glee Club
Trojan Journal
Annual Staff

PEARLINE C. BARNES

Band
History Club
D. O. Club
Cheering Squad
Trojan Journal
Annual Staff

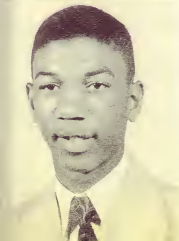

CHARLES E. BATTS

D. O. Club
Science Club
Band
Glee Club
Dramatic Club

JAMES R. BATTLE

Science Club
D. O. Club
Sports Club
Industrial Arts
Patrol Force

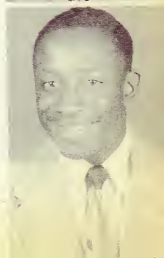

RUTH C. BATTLE

Dramatic Club
Safety Club

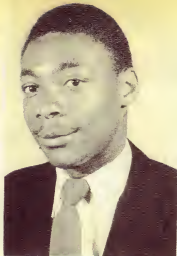
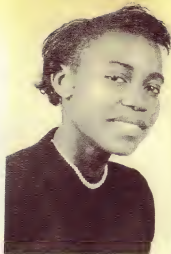

WILLIE O. BELL

Science Club
Dramatic Club

JAMES C. BROWN

Industrial Arts
Science Club
F. C. A. Club
Football Team

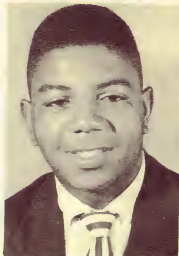

JOAN G. BYNUM

History Club
Glee Club
Band
N. H. A. Club



ALBERT M. CANNADY

F. C. A. Club
Football Team

EDNA G. CARROLL

Home Ec. Club
Glee Club
Dramatic Club



MYRTLE B. CARTER

Glee Club
N. H. A. Club
Student Council
Patrol Force

ALBERTA A. COOPER

Cheering Squad
N. H. A. Club
Annual Staff
Patrol Force
Glee Club
Basketball Team



T. ROOSEVELT ELLIS

Band
Glee Club
Student Council
Staff Photographer
Trojan Journal

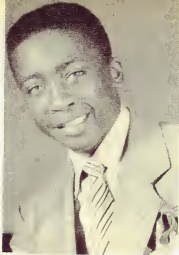

JAMES E. FARMER, JR.

Band
Patrol Force

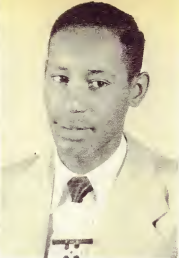

JAMES H. FARMER

Commercial Club
Trojan Journal Staff
Glee Club
Athletic Comm.

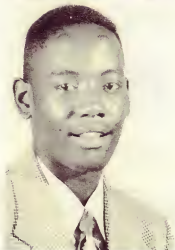

DOROTHY FELDER

Dramatics
Glee Club

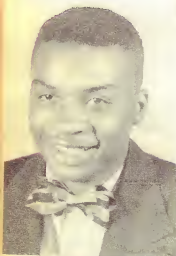

JAMES H. FORD

Safety Club
Sports Club
Football Team

DOROTHY GAYHEAD

N. H. A. Club
Glee Club



BELLA M. GILCHRIST

Band
N. H. A. Club
Science Club
Patrol Force
Annual Staff

VERA L. HAGANS

N. H. A. Club
D. O. Club
Glee Club



JOSEPH DAVIS, JR.

Safety Club
Commercial Arts
Choral Club
Sports Club
Football Team

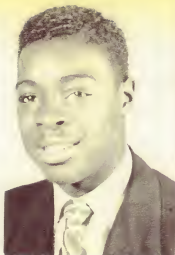

THELMA R. DELANEY

Home Ec. Club
Glee Club
Basketball Team



DORISLENE DEW

D. O. Club
N. H. A. Club
Glee Club
Patrol Force
Annual Staff

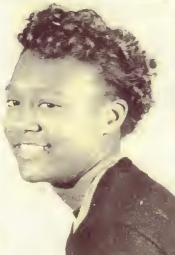

VILMA L. DEW

Band
History Club
N. H. A. Club
Patrol Force
Annual Staff



MARY M. DILLARD

D. O. Club
Glee Club

LILLIE G. DIXON

Cheering Squad
History Club
Science Club
N. H. A. Club
Choral Club

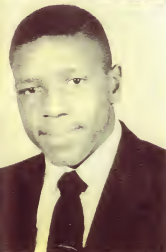

CLARENCE H. ELLIS

Glee Club
Band
Student Council
Annual Staff

FREDERICK D. ELLIS

F. C. A. Club
Science Club
Glee Club
Band
Football Team



DELORES JAMES

D. O. Club
Glee Club



MARY E. JAMES

D. O. Club
N. H. A. Club
Library Club
Glee Club

GEORGE H. LITTLE

Industrial Arts
D. O. Club
Sports Club
F. C. A. Club

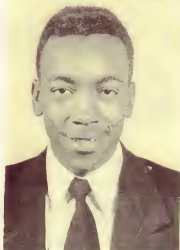

DELPHIA McDONALD

Science Club
Glee Club



DAISY McNEIL

Glee Club
Science Club
Library Club

EDNA J. McNEIL

Dramatic Club
Glee Club



HERMAN McNEIL

Band
D. O. Club
Choral Club
Patrol Force
Annual Staff
Basketball Team
Football Team

MILTON C. McPHAIL

Glee Club
Patrol Force
Staff Photographer
Dramatic Club
Industrial Arts

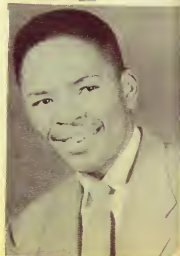

LEROY HARDY

Industrial Arts
F. C. A. Club
Band
Patrol Force
Basketball Team



BENJAMIN A. HARRIS

Band
F. C. A. Club
Sports Club

RAYMOND D. HARRIS

Trojan Journal
Glee Club
Patrol Force
Annual Staff
Commercial Club
Basketball Team
Football Team



RUTH S. HART

Trojan Journal
History Club
Band
N. H. A. Club
Annual Staff



ALICE HASKINS

Glee Club
Library Club

REDERICK C. HENERSON

Annual Staff
Trojan Journal
Commercial Club
Sports Club
Basketball Team



RUBY L. HERRING

Glee Club

FRANCES L. HINES

D. O. Club
Dramatic Club
Glee Club



MAME B. REYNOLDS

Band
History Club
Student Council
N. H. A. Club

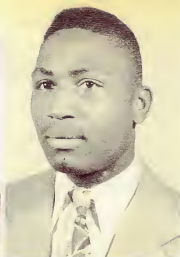

HIAWATHA ROBINSON

F. C. A. Club
Football Team

NATHANIEL ROBINSON

F. C. A. Club
Basketball Team
Football Team



WALTER L. ROGERS

Sports Club
Commercial Club
Glee Club
Football Team



CHARLES ROUNTREE

D. O. Club
Glee Club
Sports Club
Basketball Team
Football Team

ROSA L. ROUNTREE

N. H. A. Club
Glee Club
Basketball Team



MATTIE R. SHARPE

Dramatic Club
Library Club
Glee Club

LEONARD P. SHERROD

Band
Sports Club
Annual Staff

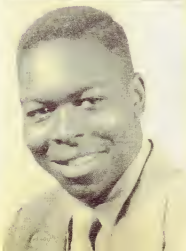

ANNIE S. MOORE

Library Club
Dramatic Club
N. H. A. Club
Glee Club

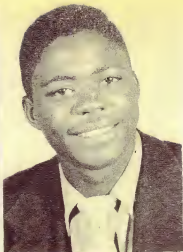

CHARLIE MURPHY

Sports Club
Glee Club

KENNETH W. MURRAIN

Band
Student Council
Patrol Force
Sports Club

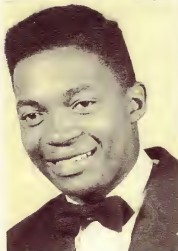

DAISY NELSON

Dramatic Club
Safety Club
Glee Club



DOROTHY M. PATRICK

Band
Patrol Force
N. H. A. Club

HELEN J. PEPPERS

Band
N. H. A. Club
Patrol Force
Glee Club



BERNICE PITT

Band
Glee Club
N. H. A. Club

EDITH E. REID

History Club
Band
Patrol Force
Annual Staff
N. H. A. Club
Basketball Team



GLADYS WEAVER

N. H. A. Club
Science Club
Glee Club

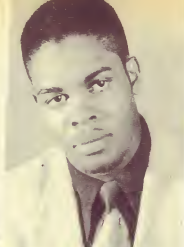

WILLIAM H. WHITE

F. C. A. Club
D. O. Club
Football Team

HELEN R. WILLIAMS

Home Ec. Club
N. H. A. Club
Science Club



DELORIS WOODARD

Dramatic Club
N. H. A. Club



MARY E. WOODARD

Library Club
N. H. A. Club
Glee Club

JOHN L. WORSELY

Patrol Force

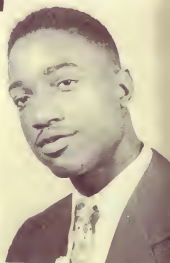

MOSES WORSELY

Sports Club
Glee Club
Football Team

JEAN D. WYNN

Band
Student Council
N. H. A. Club
History Club
Patrol Force



LETTIE L. SIMMONS

D. O. Club
Dramatic Club
Glee Club



TRUMILLER B. SIMMS

Art Club
Glee Club
Annual Staff



SOISETTA SWINSON

D. O. Club
Dramatic Club



WILLIS L. SWINSON

Sports Club
Commercial Club
Trojan Journal
Basketball Team
Football Team



MARJORIE F. TAYLOR

Band
N. H. A. Club
History Club
Library Ass't.
Annual Staff

FANNIE M. TURNER

Science Club
Library Club



ARNOLD WALKER, JR.

Band
Student Council
Patrol Force

A. DORIS WARD

N. H. A. Club
History Club
Dramatic Club
Glee Club



Class Will

We, the Senior Class of 1952, have striven to make our high school years the most profitable and idealistic of any previous class of Charles H. Darden High School. We, now standing at the gate of departure, looking back over the years from which we have trod, would like to leave this, our last will and testament to be executed:

ARTICLE I TO THE FACULTY

- ITEM I To Mr. E. M. Barnes, our principal, for this unflinching guidance, we leave our sincere appreciation.
- ITEM II To our senior sponsors we leave our heartfelt gratitude for their untiring efforts in helping us to depart, equipped and ready for the future.
- ITEM III To the persons who have so diligently helped us with our problems of commencement, and who have helped us to receive the memories and tokens we shall always cherish, we leave our thanks and gratitude.
- ITEM IV To all the teachers, we leave quieter and better students.

ARTICLE II TO THE CLASSES

- ITEM I To the Juniors, we leave our positions so they won't be jealous. We trust that you may be happy, prosperous, and a model class.
- ITEM II To the Sophomores, we leave our hopes that they come down to earth, since it is logical to walk before flying.
- ITEM III To the Freshmen, we leave our best wishes for the future and the consolation that "green" fruit will ripen.
- ITEM IV To all the classes, we leave our desire for a better school, ever-improving facilities.

ARTICLE III TO THE GROUPS

- ITEM I To the Band, we leave hopes for a more prosperous future.
- ITEM II For the Cheering Squad, we leave our thanks for their cheerful co-operation.
- ITEM III Our sincere sympathy to the Football Team, for taking so many of your valuable players.
- ITEM IV We leave our hopes for a successful team, even though we must take the seniors from the Basketball Team.
- ITEM V To the Mixed Chorus, we grant our hopes that they will have more talented vocalists in the future.
- ITEM VI We leave our hopes for a stronger force in the future to the Patrol Force.
- ITEM VII To the Student Council goes our strongest wish for your realization of a model student government.
- ITEM VIII To the Commercial Club we wish Godspeed in progress.
- ITEM IX We bequeath to the Science Club more scientific-minded students in the future.
- ITEM X To the N. H. A. Club, we leave our promises for upholding your aims toward better homemaking in our land.

ARTICLE IV PHOTOGRAPHY

- ITEM I To Milton McPhail and Roosevelt Ellis, our photographers, and their helpers we leave our greatest thanks. May their art in photography lead them to a profitable future.

Class History

The present senior class started out as freshmen in the year of 1948. We were an extremely large group; therefore, we had to be divided into three divisions under the supervision of Mr. J. E. Dixon, Mr. E. R. Bryant, and Mr. O. W. Harris. Addie Clark, Raymond Harris, and Mamie Reynolds were presidents of the respective divisions. The two most important events of our freshmen year were: the Intramural Basketball Tournament, in which the trophies went to the girls in Mr. Harris' group and the boys in Mr. Bryant's group, and the Annual Dramatic Tournament. Having presented the best play, "The Farmer's Daughter," Mr. Harris' group was also the recipient of this trophy.

The next year as sophomores, we had for supervisors Mr. C. W. Hines, Mr. D. H. Atkinson and Miss B. E. Cartwright. Presidents of the respective groups were Joan Bynum, Evangeline Reid, and Arnold Walker. Mr. Hines' girls won the Intramural Basketball trophy that year. The most important event of the year for us was the Homecoming parade. The prettiest float was made by Miss Cartwright's class. The Biology Award went to Arnold Walker.

The next year found us entering school as juniors. Though we were divided into three groups (for the sake of records) with Mrs. J. B. Harris, Mr. O. W. Harris, and Mrs. O. W. Barnes as our supervisors, we organized as one big group for convenience in our class function. Shirley Best was elected president of this group. We worked faithfully and co-operatively in making our "Night in Hawaii" on Prom night as real and as much fun as possible. At the end of the year many of us were recipients of various awards and scholarships; among this group were: Helen Barnes, Marian Sewell, Ruth Hart, George Little, Benjamin Harris, and Shirley Best. Herman McNeil was elected captain of the football team and Raymond Harris captain of the basketball team.

Now we are in our senior year. We have come a long way since that day in 1948 when we entered the high school department. Though this climb was a hard struggle, we realize that the goal we are now about to reach was worth it. We are proud of ourselves and are striving to make our last year the happiest and best of all under the supervision of Mrs. M. H. Miller and Mrs. R. L. Williams with Shirley Best as our president. Featured among our activities this year was the presentation of "Sonis," and operetta, and the annual senior banquet. Having outstanding musical talent, James Farmer, Milton McPhail, Roosevelt Ellis and Clarence Ellis organized themselves into a singing group called the "Seniorities." Singing popular hit tunes and some spirituals this group entertained at many occasions. Outstanding gridders among us this year were Joseph Davis, Willis Swinson, Albert Cannady, Charles Rountree, William White, Frank Barnes, Nathaniel Robinson, James Brown, Jimmie Ellis, Moses Worsely, Herman McNeil, Raymond Harris, and Hiawatha Robinson.

This senior class goes down on record as the largest Darden High has ever had.

The future isn't as uncertain as it appears, as there's still a prophet breathing upon this colorful globe--ME! Young am I, but well informed on the subject. For I am a conscientious believer in astrological superstitions and an observer of constellations.

One starry night I sat on the steps gazing up at the heaven's living diamonds, hoping they would reveal the prospects for the future of the seniors graduating from Darden High, 1952. Occasionally one may interpret a meaningful prophecy. That night the brighter stars were clustered, filling one fourth of the glittering sky. This, to me, indicated a brighter tomorrow during the next quarter of the century. Bit by bit, I interpreted more. Generally, our little talents that were discovered in high school were to be developed gracefully.

My smoothest, free-spoken mates in school would become successful social workers; my fussy, debate-happy, chums shall find convenient hot-air outlets as lawyers and judges.

The scientists, nurses, doctors, and pharmacists were the seniors interested in Hygiene and sciences in high school.

Most of the girls will become wonderful "house" wives. I can't readily call them house-wives, as there shan't be houses as such. Houses then (1975) will be intriguing laboratories, and wives will be nothing short of scientists. They shall have to gauge atomic cooking meters very precisely. If not, who, they'd have carbon instead of the intended roast beef for dinner! They'll have to serve the proper amounts of atomic vitamin tablets to the kiddies daily, plus having to watch the other atomic household operations.

Other seniors shall build future America, structurally. There will be a profusion of architects, brick masons, and carpenters, who have received their beginning lessons right here in Darden. With the energy, courage, zeal, and intelligence of this senior class, Old Man Future is ours exclusively, to mould as we are able to, and as we see fit. It can and shall be shaped into a great success for us, as it has for others.



JUNIOR



ANNIE
COLEY, Pres.



HATTIE
HENDERSON, Sec.



EARL
ATKINSON



JENETTA
BARNES



JANIS
BLUE



VIDA
BOYKINS



FAYE
BRYANT



HILDRED
CLARK



CHARLOTTE
COOPER



AUGUSTUS
DAVIS



STATIN
DAVIS



DELORIS
DEBREW



DORIS
DEW



RUBY
DELANEY



STEPHEN
FORD



DEVOLIA
GARDNER



JOHN
HARRIS



DOROTHY
JACKSON



BESSIE
LANCASTER



JOHNNY
MAY



HAZEL
REID



IDA
REID



MAGDALENE
REID



ELLA
ROBINSON



STELLA
ROBINSON



KATIE
STEVENS



DONNIE
STOKES



DOROTHY
TUCKER



THELMA
WOODARD



MARGARET
WRIGHT

CLASS



GIBSON BUTLER, Pres.



DOROTHY AUTRY



ANNIE APPLEWHITE



THEODORE ARTIS



BOYD BUCHANAN



CHARLES BULLOCK



JAMES BURGESS



JAMES CARR



ERVIN COGDELL



ELLA COTTON



BERTHA EDWARDS



RUDOLPH FARMER



LEABERT FISHER



LILLIE FORD



CURTIS HARPER



VANDAHLIA HARRIS



LULA HOOPER



JOSEPH HUNTER



GEORGE LEAK



JOHNNY MOORE



CLYDE MURRAY



CARLISLE PARKER



KATIE PENDER



OSCAR PENDER



MARVIN POOLE



WILBUR PURDIE



CHARLIE SCOTT



ELIZA SHORT



DAVID SMITH



JESSIE WILLIAMS



WALTER WHITAKER



WILLIAM WOODARD

SOPHOMORES

Tenth Grade - Section one



Pres., LEVI CARTER

Instructor, MR. C. W. HINES

Fifth Grade Section Two



Pres., LOUISA HOLIDAY

Instructor, MISS M. M. HINES

Fifth Grade Section Three



Pres., JEAN REID

Instructor, MRS. J. B. HARRIS

Freshmen

Ninth Grade - Section one



Pres., BENJAMIN HINES
Instructor, MR. J. E. DIXON

Ninth Grade - Section two



Pres., BARBARA HINES
Instructor, MR. E. R. BYRANT

Ninth Grade - Section Three



Pres., FRED DELANY

Instructor, MR. D. H. ATKINSON

Ninth Grade - Section Four



Pres., ADDIE WILLIAMS

Instructor, MR. E. BROWN

ALUMNARY

Eighth Grade - Section one



Pres., JOYCE HODGE
Instructor, MRS. M. E. WHITEHEAD

Eighth Grade - Section two



... JAMES BRYANT

... uctor, MR. L. M. JENKINS

Eighth Grade - Section three



... JAMES TAYLOR

... uctor, MRS. D. H. ELLIS

Eighth Grade - Section four



Pres., BENJAMIN KNIGHT

Instructor, MR. C. E. BRANFORD

Eighth Grade - Section five



Pres., GEORGE MURRIAN

Instructor, MR. J. C. ELLIS

Seventh Grade - Section one



Pres., HELEN CURBY
Instructor, MRS. F. C. BETHEL

Seventh Grade - Section two



Pres., MAEBELL JOYNER
Instructor, MRS. E. D. ALEXANDER

Seventh Grade-Section Three



Pres., LEACH V. LITTLE
Instructor, MRS. A. H. JONES

Seventh Grade-Section Four



Pres., HENRY DILLARD
Instructor, MRS. B. BARNES

Seventh Grade-Section Five



es., ANN MOORE
structor, MRS. H. D. WHITTED

Seventh Grade-Section six



es., FRANK BRUNSON
structor, MRS. A. M. DUPREE

Daniel Hill Community School Bus



The Daniel Hill Educational Club

The D. H. E. C. was organized September 9, 1949, by Mrs. Mattie Randolph. Mrs. Randolph called together some of the parents who lived in the Daniel Hill Community and discussed with them the advantages of having transportation for the school children in the vicinity. The parents agreed with her, therefore organized a Daniel Hill Education Club. Three weeks later the organization had

enough money to carry each child of the community to and from school each day, and by December the club was able to buy a small bus of its own. With the cooperation the members of the organization have given, and with the help of other people, the Daniel Hill Educational Club now owns a bus large enough to seat 32 persons. Under the leadership of Mr. Moses Haskins, who is now president, the members of the D. H. E. C. are still working hard because they know that cooperation is the way to success.

Annual



Editor, Roderick Henderson; Publicity Manager, Helen A. Barnes; Junior Class Ass'ts, Hattie M. Henderson, Margaret Wright; Typists, Ruth Hart, Evangeline Reid; Production Managers, Alberta Cooper, Pearline Barnes; Artists, Willis Swinson, Kenneth Murrain.



Staff

Ass't. Editors, Marjorie Taylor, Dorislene Dew; Advisors, Mrs. R. L. Williams, Mrs. M. H. Miller; Photographers, Milton McPhail, Roosevelt Ellis; Assistant, Leroy Hardy; Prophet, Arnold Walker; Circulation Managers, Joan Bynum, Clarence Ellis; Business Staff, Leonard Sherrod, Trumiller Stimms, Helen Williams.



FAMILY

Neat Superb



BERNICE PITT
JAMES E. FARMER

With



HELEN PEPPERS
CLARENCE ELLIS



Know Him?



MARIAN SEWELL
JAMES E. FARMER



HELEN BARNES
ROOSEVELT ELLIS

Get a Good

at home



ch!

Boo!



Homecoming
cuties

GO ON LUCKY LARS
SERIOUS
SINCERE SYMPATHY-GNE



Student Council



Sponsor, MRS. M. H. MILLER
President, KENNETH MURRAIN

Alma Mater

We sing a song of adoration,
A song full of love and praise
For the school that is our inspiration,
For the place where we spent our high school days.
We dedicate our thoughts to thee;
Thoughts of true love and good will.
Loyal students we will always be
As we journey o'er the rugged hills.

Although from thee we must part,
This song will linger within.
Yearning and longing in our hearts,
For our Alma Mater we will sing.
We strive to do our best,
While we proudly sing thy name.
May we work, love, and be blessed!
This is our beloved refrain.

Chorus:
Dear ole Darden High!
We laud thee to the sky.
We sing thy name in reverence, praise
Darden High, Darden High, we praise
Our Alma Mater, Darden High!

Best Looking Seniors Athletic



DAN BYNUM
JOSEPH DAVIS



RAYMOND HARRIS
DORISLENE DEW



MILTON McPHAIL

TRUMILLER SIMMS



HARLEY BEST
WILLIE BELL



ROOSEVELT ELLIS
HELEN BARNES

Personality

Talent

Choral Club



Director
S. J. SATCHEL

Typing Club



Advisor
E. C. PAYNE

Director
S. J. SACHELL
President
MILTON McPHAIL



...y's
Glee Club
Girl's Glee Club
Club



Director
S. J. SACHELL
President
DORIS WARD



N
A

President MARIAN SEWELL
Sponsor Mrs. J. B. HARRIS

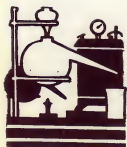

Science Club

President JEAN REID
Sponsor MR. J. E. DIXON

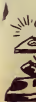



Dramatic Club

President STATIN DAVIS
Sponsor MRS. R. L. WILLIAMS

Diversified Occupations Club



President PEARLINE BARNES
Sponsor MR. F. W. JONES

Marching Band



Director MR. C. W. HINES

Concert Band



Director MR. C. W. HINES



*Future Craftsmen of
America*

President BENJAMIN HARRIS
Sponsor MR. J. F. FREEMAN



ain
sor
JAMES E. FARMER
MR. J. F. FREEMAN

Varsity



C. E. Bayard
Coach

Raymond Harris
Captain

Team



H. ATKINSON
Head Coach

Football Team



J. C. ELLIS
Ass't. Coach

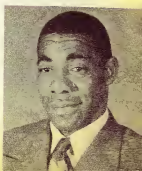

Des Projets en Français Le Petit Village



Une Petite Table pour le dîner



Junior Varsity



Coach MR. J. C. ELLIS
Captain THOMAS CLARK



Cheerleaders

President PEARLINE BARNES
Advisor MISS M. M. HINES



Slim!

"Quit Now!"



skip



In Hawaii



Queen



"Ray!" "Rah!"



School Daze



Lost feet!



!



"Day before yesterday"



As we walk the winding road,
To a goal we hope to claim,
We've got to learn to bear each load,
Connected with our name.

We always have to keep in mind,
That man must work to make it,
Then we find that life is kind,
When we learn how to take it.

No worthy way is ever won,
Without the will to win it,
And no good deed is ever done,
Unless we first begin it.

Faith in God, faith in man,
And faith in the things we do;
This a creed with which we can
Make all our dreams come true.

---Ballad from Brunswick



BOOSTERS

Mrs. Mae Bert Hargrove
Rev. Leon Powell
Mr. & Mrs. Joseph Jenkins
Pete & Mike Cafe
Vann's Electrical Co.
Stork's Nest
Godwin's Barbecue
Carter's Jewelers
Barnes' Barber Shop
Moore's Grocery
Libby's Cafe
Mr. Hartford E. Bess
Mr. & Mrs. William Hines
Miss Ruth Williams
Miss C. L. Herndon
Mrs. J. A. Howard (Chicago)
Mrs. J. B. Kerbo
Madame L. M. Sales
Mr. M. M. Daniels
Mr. & Mrs. Henry Wynn
Mr. Kelly Smith
Dr. & Mrs. J. F. Cowan
Rev. & Mrs. Melvin Taylor
Mrs. Elizabeth Vinson
Rev. & Mrs. Robert J. Johnson
Wilson Feed Mills, Inc.
Faulkner Neon Co.
Farris Department Store
Eastern Auto Supply Co.
Miss Mary L. Spivey
Mr. & Mrs. Levell Exum
Mr. & Mrs. W. H. Whitted
Mr. & Mrs. J. Williams
Miss Helen E. Reid
Mr. & Mrs. Sidney Boatwright
Mrs. Ruth J. Brown
Arlene Shop

Mrs. M. G. Harris
Mrs. Alma Brooks
East End Grocery
Speight's Grocery & Market
Mrs. Benjamin Sherrod
Miss C. C. Clinton
Mr. Marvin Knight
Mr. & Mrs. J. T. Foster
Mr. & Mrs. Albert Gay
Mr. & Mrs. S. P. Artis
Mrs. Cora Farmer
Mr. & Mrs. C. W. Foster
Mrs. Rosa Arrington
Mr. & Mrs. Kemmy Sherrod
Mr. & Mrs. J. H. Spivey
Bea's Flower Shop
Mrs. L. A. Bess
Mrs. Milton F. Fitch
Mrs. Marie Mitchner
Mrs. Estelle L. Shade
Miss Virginia Jones
Mrs. Emma Farmer Battle
Mr. Walter Cokley
Mr. & Mrs. Robert Armstrong
Mr. Alvis Hines
Mr. Lee Williams
Mr. & Mrs. E. D. Fisher
Mrs. Elsie Poythress
Miss Jean Moore
Mr. Guy Cox
Mr. Charles Raines
Mr. & Mrs. Roosevelt Ellis
Miss Mary Estelle Barnes
The Dillard Family
Evelyn's Beauty Shop
Miss Mattie M. Hines
Bruce Lamm

Mrs. Norma Darden

The members of the senior class wish to acknowledge with sincere appreciation the wonderful "boost" given by the above persons toward the publication of our yearbook. We are extremely grateful.



Compliments
of
REID'S PICK-UP STATION
for
Service Laundry and Dry Cleaners
619 East Nash Street Wilson, North Carolina

ACKNOWLEDGEMENTS

The Senior Class of 1952 wish hereby to express their sincere gratitude to advertisers and patrons who have so graciously helped to make this publication possible.

The members of the "Trojan" staff wish to give special recognition to Milton McPhail and his assistant, Roosevelt Ellis, for their having done the major portion of the photography.

Dine with Mrs. Lupe
at
ROSA'S PLACE

505 East Nash Street

Wilson, North Carolina

The Darden Memorial Funeral Home



"The old reliable, the oldest race
enterprise in the state"

Dedicated to the community of Wilson for the finest
in funeral service. Chapel seats, comfortably, 200.
Modern equipment gives a better service for less.
Since 1875 our policy has always been, "No deserving
case turned away."

Join the Darden Mutual Burial
Association