

'64



TROJAN



Mt. Olympus -- Home of the Trojans



OUR DEDICATION



It is with appreciation, respect, and affection that we acknowledge our sincere gratitude to our beloved parents. Your everlasting faith in our moments of doubt, your many sacrifices, and your love and prayers have illuminated our paths. For this we are eternally grateful. And, to you, we give -- "A Tribute to a Trojan."

OUR PRINCIPAL



We congratulate the staff and senior class upon the production of the 1964 edition of *THE TROJAN*. May it serve as a reminder to them, and to other members of the Darden family of the memorable days of their high school career. It is then that this book becomes really valuable. Treasure it.

To the seniors, as you scatter yourselves over the length and breadth of this great country of ours, we commend to you the ideals and aspirations of your Alma Mater. We succeed only as you succeed; we fail as you fail.

Faithfully,
E. M. Barnes

FACULTY





Mrs. Ethel D. Alexander
English, Social Studies
B.S., Fayetteville State
College
A.M., Penn. State Univ.



Mrs. Clara T. Allen
Mathematics
B.S., Johnson C. Smith
Univ.



Mrs. Odelle W. Barnes
Speech Therapy
A.B., N.C. College
A.M., Univ. of Mich.



Miss JoAnn Batie
Music
A.B., N.C. College



Miss Eleanor V. Bonner
Guidance Counselor
B.S., Hampton Institute
M.S., Mich. State Univ.



Mr. Charles E. Branford
Mathematics, Science
B.S., Winston-Salem
State College
M.Ed. Penn State Univ.



Mr. Henry V. Davis
History
A.B., S.C. State
College
M.Ed., S. C. State
College



Mrs. Shirley S. Davis
Social Studies
A.B., A. & T. College



Mrs. Dorothy G. Dunning
Secretary
Diploma, Darden High
School



Mr. George E. Dunnings
Industrial Arts
B. S., Kentucky State
College



Miss Edythe M. Gibson
English
A. B., Johnson C. Smith
Univ.
A. M., N. C. College



Mrs. Dorothy H. Ellis
Mathematics, Science
B. S., Fayetteville
State College
Further Study Columbia
Univ. and N. C. College



Mr. James C. Ellis
Mathematics, Science,
Health and Physical Ed.
B. S., Fayetteville State
College
Further Study N. C.
College

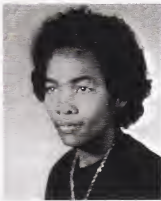

Mrs. Marian S. Farmer
Mathematics, Science
B. S., Livingstone Col-
lege
Further Study Penn.
State Univ.



Mr. Cleveland E. Flowe,
Jr.
Music
B. S., Hampton Institute
A. M., Univ. of
Michigan



Mrs. Josephine F.
Edwards
Mathematics, Science,
Reading;
B. S. Fayetteville State
College
M. Ed., Penn. State
Univ.



Mrs. Patricia D. Goodson
English
A. B., St. Augustine's
College
Further study at N. C.
College



Mr. Samuel E. Gray
Health and Physical Ed.
B. S., Maryland State
College
Further study at N. C.
College



Mrs. Addie S. Hagans
English
A. B., N. C. College
Further Study N. C.
College and Duke Univ.



Miss E. Harlee
Biology
B. S., St. Augustine's
College
M. S., N. C. College



Mrs. Clyde J. Harris
Special Education
B. S., Fayetteville
State College
Further Study N. Y.
Univ.

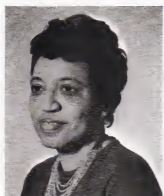

Mrs. Johnnie B. Harris
Home Economics
B. S., Bennett College
A. M., Teachers College
Columbia Univ.



Mrs. Inez L. Hawkins
Librarian
A. B., Knoxville College
B. L. S., N. C. College
M. S., School of Library
Service, Columbia Univ.



Mr. William E. Holliday
History
A. B., N. C. College

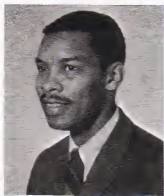

Mr. J. Herbert Howell
English
A. B., A. & T. College



Mrs. Edith P. James
Commercial Education
B. S., N. C. College
A. M., N. Y. Univ.



Miss Betty M. Jeffries
Commercial Education
A. B., St. Augustine's
College



Mrs. Louise M. Jenkins
Home Economics
B.S., N.C. College
A.M., Penn. State Univ.



Mr. John W. Jones
Mathematics, Physics
B.S., A. & T. College
M.S., A. & T. College



Mr. Crawford Lane
Mathematics
B.S., A. & T. College
M.Ed., A. & T. College



Mrs. Marian M. Lane
Mathematics, Science
B.S., N.C. College
A.M., Teachers College
Columbia Univ.



Mrs. Ruth C. Lee
English
A.B., St. Augustine's
College
Further Study N. C.
College



Mr. Thomas O. Lofton
Social Studies, Health
and Physical Education
A.B., Clark College
Further Study N. C.
College



Miss Marytena Melton
Social Studies
A.B., West Virginia
State College



Mrs. Marian H. Miller
English, French
B.S., Hampton Institute
A.M., N.Y. Univ.
Further Study Univ. of
N.C. and Tours, France



Mrs. Mable W. Parks
Mathematics, Science
B.S., N.C. College
M.S., Univ. of N.C.



Miss Frances L.
Rhodes
Mathematics, Science
B. S. Livingstone
College
M. S., Univ. of Ill.
Further Study N. C. C.



Miss Lettie Ricks
Health and Physical
Education
B. S., Tenn. A. & I.
State Univ.



Miss Annie E.
Robinson
Language Arts, Social
Studies
A. B., Bennett Col-
lege



Mr. Coach V. Rogers
Trowel Trades
Certificate, Hampton
Institute



Mrs. Zelma O. Rogers
Science
B. S., Benedict Col-
lege



Mr. Spencer J.
Satchell
English, Music
B. S., Hampton Inst.
A. M., Teachers
Col.,
Columbia Univ.
Prof. Diploma and
Further Study Colum-
bia Univ.



Mrs. Blanche F.
Taylor
English, Social
Studies
A. B., Shaw Univ.
M. S., A. & T. Col-
lege



Mrs. LaVerne M.
Wood
English
A. B., Livingstone
College



Miss Alice B. Green
B. S., Winston-Salem
Teachers College
M. S., Univ. of Penn.
Further Study:
Univ. of Denver
Yale University
George Washington
Univ.
Rutgers University

Mr. O. J. Hawkins
Attendance Coun-
selor
A. B., Knoxville
College
B. D., J. C. Smith
Univ.
M. A., McCormick
Theological Semi-
nary



AN

INTIMATE

PART

OF
THE

DARDEN

FAMILY





Mrs. Doris Ward



Mrs. Georgia Dupree



Mrs. Mary Ward

THE MAINTENANCE STAFF



Mr. Albert Ward



Mrs. Odell Batts



Mr. Howard English



Mrs. Minnie Atkinson

Not pictured, Mrs. Ada Christian and Mr. Charles Christian

Daily School Life



David Williams
CLASS
OF 1964

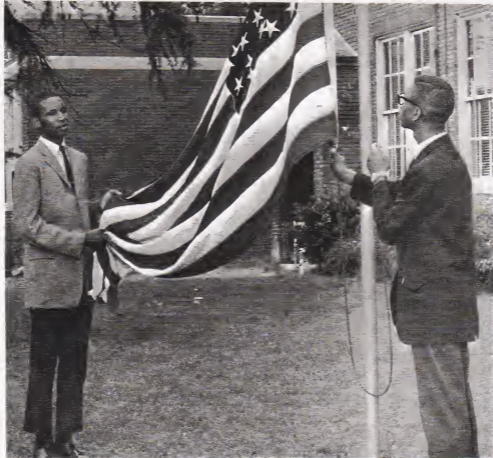

A Trojan is Forever Loyal



In this hustle and bustle you need the swiftness of (Hermes) to get to class on time.



Top left, Mrs. Dorothy Dunnings, Secretary to the Principal.



Top right, Gloria Freeman in conference with Miss Eleanor Bonner, guidance counselor.

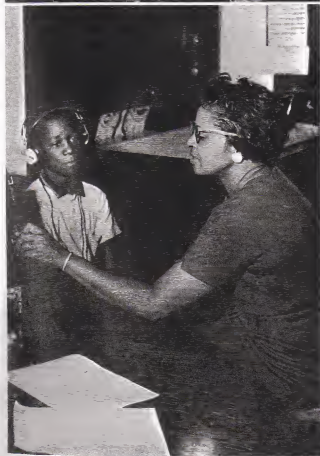

Bottom left, Mrs. Odelle Barnes, speech therapist, using an audiometer to test the hearing of Thomas Hairston.



"Ode on a Grecian Urn"
"Beauty is truth, truth beauty -- that is all ye know on earth, and all ye need to know."



French is not all "Greek" to us.



As in the days of old -- Geometry.



The Greeks Experiment



Even in U. S. History we study the Greeks.



Mt. Olympus takes a recess.



We enjoy the fruits of Demeter.



We assist the Olympians.



*PARTHENONS
SHALL
BE
BUILT.*

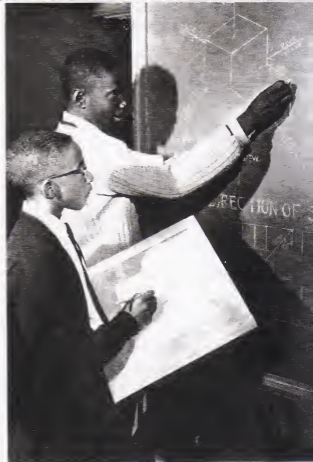



This chariot will help prepare us.



The goddess of strength is watching you.

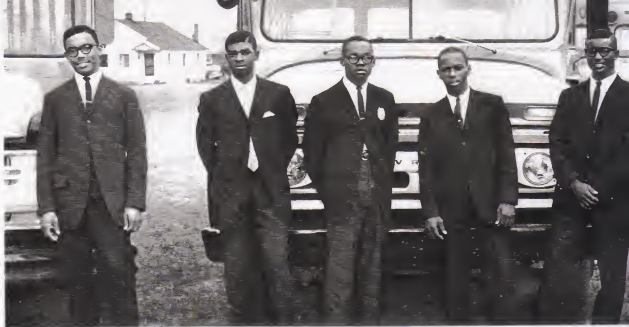

Our Cautious and Capable Bus Drivers

Left to right: Calvin Hester, Roy Lee Bailey, Eddie Barnes, Walter Payne, and Edward Mitchell.



Another school day has ended for the Dardenites.



The Trojan Goddess of the year.



The Goddess and her court.



Another Goddess and her court.



Foundation of our government.



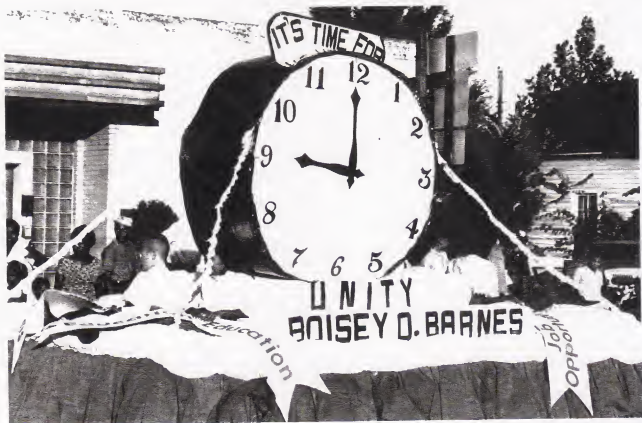

Our neighbors participate in homecoming festivities.





Florida compares with life on the Aegean Sea.



Heap little Trojan!



Scenes from our Cadmean victory



Highlights of the Olympian Games

The Student Council -- The Greeks laid the foundation.



Mrs. Parks -- adviser
Catherine Hargrove -- President
Charles Davis -- Vice President

Mrs. J. B. Harris, Adviser



HONOR

SOCIETY

Members, 1st. ROW: Angela Edwards, Harold Simms; 2nd ROW: Anthony Harris, Christine Vick, Vivian New-
some, Carolyn Williams, Charles Davis; 3rd. ROW: Felece Crawford, JoAnn Coble, Barbara Howard, Ernestine
Hargrove, Dianne Reid, Beatrice Freeman, Patricia Jenkins, Florece Crawford, at bottom, Catherine Hargrove.



Eddie Barnes -- Captain
Yvonne Owens -- Co-Captain
Mr. H. Davis -- Adviser

The debaters are branches of Apollo's Tree.



President -- Earnestine Hargrove
Advisors -- Mrs. Hagans, Mrs. Lee, Mrs. Allen and Mrs. Goodson

Debate Topic -- Resolved: That Social Security should be extended to include complete medical care.

THE DRAMA GUILD



Left to right, 1st ROW: Alice Barnes, Anderson Barnes, Bernard Barnes, James Blackston, Jo Ann Coble, Charles Davis, Gloria Dublin. 2nd ROW: Milton Fitch, Mary Guess, Anthony Harris, Janet Hines, Robert Hockaday, Barbara Holiday, Barbara Howard. 3rd ROW: Otis Jackson, Charles James, James Knight, Mitchell McCoy, Ronald McCrimmon, Mary Rose, Ada Rowe. 4th ROW: Gladys Rowe, Peggy Simmons, Joan Slaughter, Earl Speight, Patricia Stevens, Yvonne Tillery, Milton Walker. 5th ROW: Johnny Ward, Adviser Mr. Howell, Adviser Mrs. Miller.

LIBRARY CLUB



Gloria Freeman -- President
Mrs. Hawkins -- Adviser

DANCE GROUP



Miss Ricks -- Adviser

Left to right, Mary Wright, Judy Terry, Marceline Hinton, Jennifer Taylor, Mattie Purefoy, Velma Sanders,
Center: Barbara Holiday, Wisdom Blount.

INTRAMURAL COMMITTEE



STANDING, left to right -- Joyce Edwards, Juanita Barnes, Mavis Brown. SEATED -- Yvonne Owens, Juanita Barnes, Christine Guess.

ATHLETIC COMMITTEE



STANDING, left to right -- Mr. Gray, Mr. Holliday, Mr. Lane, Mr. Branford, Oscar Pate, Mr. Davis, Joan Slaughter, Johnny Ward, Mr. Ellis, Ronald McCrimmon, Bernard Barnes. SEATED -- Mrs. Ellis, Shirley Vick, Vera Stevens, Ceana Webb, Miss Ricks.

FOOTBALL TEAM

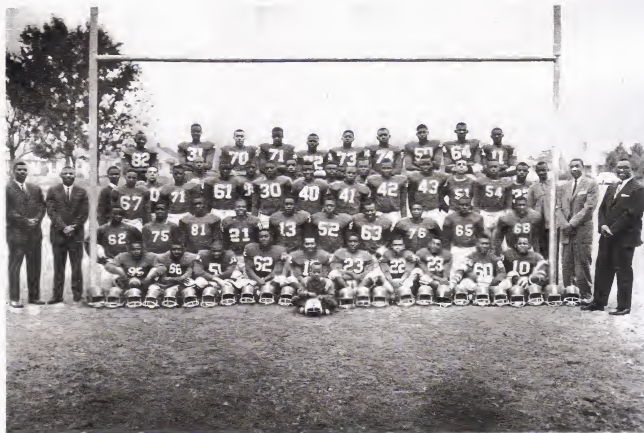

Left to right, 1st ROW: Lester Blount, Jim Howell, George Brown, Joseph Anderson, Harold Simms, Haywood Sharpe, Douglas Simms, Gerald Raynor, Marcellous Pope, Ronald McCrimmon. 2nd ROW: Assistant Coach C. E. Lane, Assistant Coach S. E. Gray, Milton Bullock, Thomas Hardy, Elijah Barnes, Wallace Peppers, Howard Simms, Pernel Phelps, Clifton Walker, Luther Jones, Walter Hicks, Richard Lucas, Assistant Coach J. C. Ellis, Head Coach T. O. Lofton. 3rd ROW: Wilbert Pettiford, James Braswell, David McCray, Isear Swinson, Edward Mitchell, Archie Harris, Cardian Dancy, Harry Brooks, Charles Christian, George Hill, Thomas Battle, Trainer Roy Farmer. 4th ROW: Trainer Johnny Forte, Alan Inman, Daniel Ward, Calvin Carter, Jimmie Stewart, Willie Bynum, McCraven Brown. 5th ROW: Robert Shaw, Robert Weaver, Milton Fitch, Dempsey Barnes, Samuel Fleming, Willie Barnes, Billy Strayhorn, George Mitchell, William Vick, Bernard Barnes. Mascot in front is J. C. Ellis, III.

SENIOR FOOTBALL PLAYERS

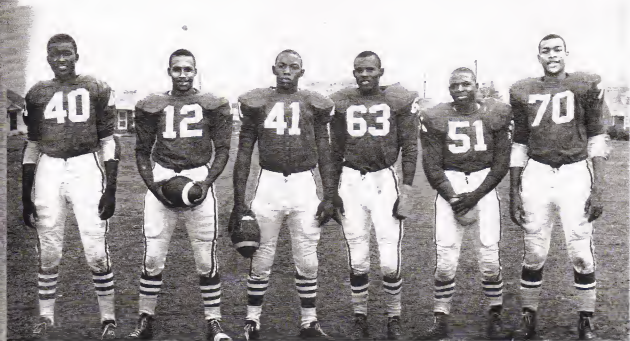

Left to right: Edward Roy Mitchell, Harold Simms, Archie Harris, Clifton Walker, George Brown, Milton Fitch.

CHEERLEADERS



KNEELING from left to right: Vera Stevens, Judy Terry, Shelia Wellington, Norma Lucas, Linda Reid, Fannie Brown. STANDING: Brenda Hammonds, Elnora Holley, Margaret Jones.

TRACK TEAM



Left to right, 1st ROW: William Little, David Williams, John Mincey, Archie Harris, Lester Blount, Alan Inman. 2nd ROW: Randolph Williams, Robert Powell, Ronald Ross, Johnny Forte, Clinton Morgan. 3rd ROW: Grova Bridgers, Jimmy Ward, James Williams, Wilbert Pettiford, David Dawson. 4th ROW: Calvin Hester, Dennis Graham, Johnny Woodard, Lacy McLaurin, Robert Applewhite. 5th ROW: Milton Bullock, Alphonza Johnson, T. O. Lofton.

JUNIOR VARSITY BASKETBALL TEAM



Left to right: Malvin Barnes, Isaiah Swinson, Milton Grady, Donald Pierce, Warner Bass, Ted Farmer, Paul Best, Kenneth Shade, Vernell Spells, Linwood Best, Gary Cooper, Larry Williams, J. C. Ellis, Coach. Center: Anthony Hinnant, Trainer.

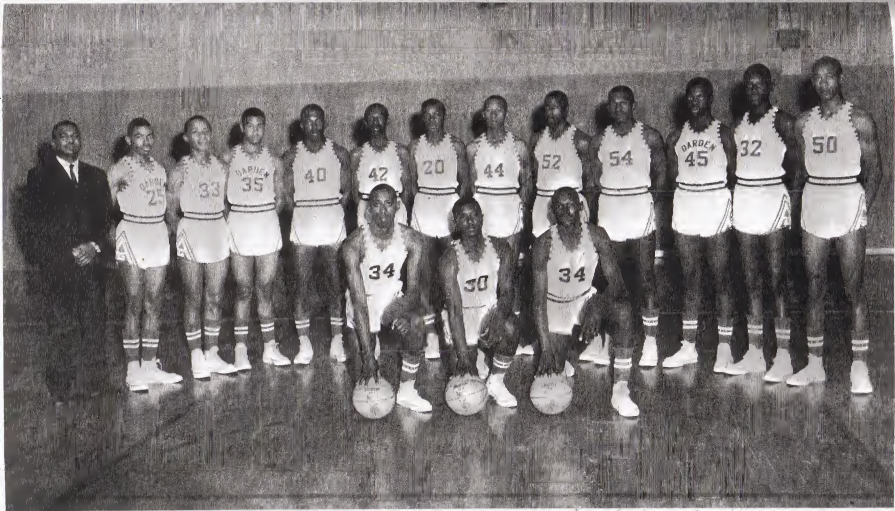

KNEELING from left to right: James Boykins, Archie Cooper, Bernard Barnes. STANDING: S. E. Gray, Douglas Simms, Ronald McCrimmon, Wilbur Gaskin, Rudolph Best, Allen Eatmon, Ronda Cooper, James Woodard, Daniel Ward, Algemon McNeil, Dempsey Barnes, Robert Weaver, Bernard Farmer.

VARSITY BASKETBALL TEAM

DARDEN HIGH SCHOOL
WILSON, N.C.

MARCHING BAND



CONCERT BAND



INTERMEDIATE BAND

SENIOR BAND MEMBERS



STANDING, left to right, James Perry, Edward Mitchell, LaVerne Jackson, Golden Farmer, Leroy Woodard, Melinda Haskins, Ralph Woodard, Willie Hines. SEATED, Vivian Newsome, Avis Jones, Janet Greene, Viola Harris, Barbara Howard, Gloria Dublin, Mary Edwards.

MIXED CHORUS



Miss JoAnn Batie, Directress
Miss Edith M. Gibson, Assistant Directress (Not shown)

The Beginning of A
Trojan: Eighth Grades



SECTION 1

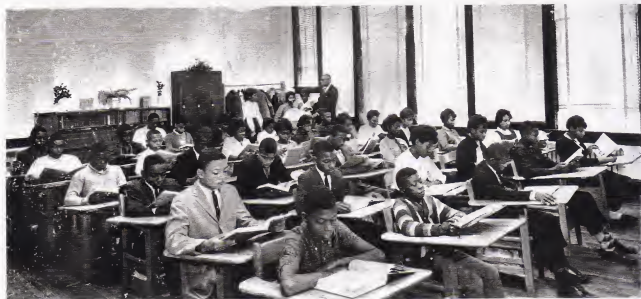

SEATED from left to right, Johnny Allen, Donald Murphy, Bobby Brown, Fred Parker, Olive Harvey, Plummer Alston, Othan Williams, Sharron Sellars, Janice Hill, Shella Wellington, Carnell Hinton, Douglas Howell, Jesse Hill, Gertha Wilkerson, Clarise Newkirk, Tony Langston, Robert Spells, Barbara Ellis, Pauline Pope, Belinda McPhail, Norris Sutton, Linwood Stevens, Mary Farmer, Robert Spells, Vickie Barnes, Bobby Scriven, Harold Hargett, Harry Harris, Linda Williams, Vanjewel Robbins, Herbert Rhodes, Vemelia Barnes, Carolyn Warren. STANDING, Phyllis Boykins, Sallie Smith, Patricia Edwards, Mr. S. J. Satchell, Adviser.

SECTION 2



SEATED from left to right, Emanuel Bunch, Linda Barnes, Ruth Pickett, Jane Townsend, Brenda Pippens, Jerome Best, Ronald Crutchfield, Dorothy Allen, Mary Wright, Harold Watson, Jackie Evans, Lem Davis, Nannie Tucker, Edith Hall, Lucretia Pender, Leon Thomas, Brenda Brown, Frank McCoy, Lois Thomas, Betty Warren, Jacqueline Ward, Ruby Finch, Larry Jones, Richard Howard, Willie Savage, Charlie Williams, Billy Williams, Elroy Barnes. Mrs. E. D. Alexander, Adviser.

SECTION 3



FIRST ROW, left to right, Samuel Sharpe, Leslie Barnes, Donald Davis, Larry Cooper, Carl May, Elouise Ellis, Celia Farmer, Julia Barnes, Barbara Dixon, Melvin Artis. SECOND ROW, Roosevelt Diggins, Hal May, James Faison, Bobby Barnes, Neil McMillian, William Barnes, Peggy Holmes, Brenda Dublin, Cynthia Latham, Charles Bynum, Curley Hunter. THIRD ROW, Mr. C. Lane, Riddick Price, Ronald Brooks, Evelyn Jones, Charlene Christian, Ellen Braswell.

SECTION 4



FIRST ROW, left to right, James Barnes, Mildred Lewis, Moses Horne, William Bowser, Brenda Bullock, Blonnell Cox, Emma Braswell, Joyce Anderson, Jerry Arrington. SECOND ROW, Beatrice Everette, Dorothy Page, Billie J. Brooks, Bertha Joyner, Emma Barnes, Katie Hicks, Jannis Chestnut, Dorothea Braswell, Dianne Miller. THIRD ROW: Mr. J. C. Ellis, Ronnie Peppers, Thurman Baines, Raymond Anderson, Richard Powell, Ronald James, Fleming Crosland, Jessie Parker.

SECTION 5



FIRST ROW, left to right, Carolyn Ann Williams, Mary Lee Speight, Jerome Thomas, John W. Tyson, Alton T. Hinnant, Ronnie W. Sanders, Billie R. Pope, Robert Lee Graham, Bobby McGirt. SECOND ROW, Deloris Artis, Barbara Price, Larry Jefferson, Bobby Lee Hooks, Elmer Fields, Eddie Roberts, Donnie Graham. THIRD ROW, Lucille Payne, Linda D. Foster, Frenzola Mae Woodard, Yvonne Purdie, Anthony Hilliard, Arthur Gaskins. Mr. C. E. Branford, Adviser.

SECTION 6



STANDING Miss A. E. Robinson, Adviser, Donnel Bell, Raymond Atkinson, James White, Carnell Pugh, Willie Jones, Isaac Williams, Millus Williams, Moses Ward, Arlene MacMillan, Willie Evans, James Barnes, Rosetta Jones, Jackie Edmondson, Howard Smith, Ethel Simms, John Williams, Renee Tabron, Linda Joyner, Warren Jones, Cortez Moore, George Barnes, Gloria Freeman, Roland Williams, Roy Allen, Joan C. Newsome, Carolyn Vines, Ratcliff Thomas, Ruby Edmondson, Diane Hill.

SECTION 7



FIRST ROW, left to right, Delores Knight, Larry Evans, Willie Parker, Willie Hill, Shirley Davis, Bessie Dupree, Donald Raynor, George Hardy, Tony Ward, Milton Anderson, Ellen Underwood. SECOND ROW, Mrs. J. F. Edwards, Adviser, Wilbur Williams, Linda Smith, Eva Mae Hoskins, Robert Jackson, Diann Dawson, Curtis Farmer, Mildred James, Adrian Minter, Glenn Wynn. THIRD ROW, George Wiley, Nathaniel Cooper, Betty Lucas, William A. Davis, Ronald Watson, Moses Moore.

SECTION 8



FIRST ROW, left to right, Doris Ellis, Ruby Lucas, Vickie Hardy, Yvonne White, Minnie Zeigler, Edna Barnes, Bertie Ellis, Cathryn Artis, Joyce Allen, Brenda Lucas, Barbara Dingle, Izella Reynolds. SECOND ROW, Horace Wallace, Wright Home, Vernon Best, Willie High, Thurman Boykins, Michael Flemming, James Sanders, Willie Dingle. THIRD ROW, Sammie Morgan, Lemwood Murphy, George Hagans, David Woodward, Frank Jenkins, Harold Mincey, Bernie Perry, Ray Boykins, D. H. Ellis, Adviser.

SECTION 9



STANDING Mrs. B. F. Taylor, Adviser; SEATED from left to right are, Linda Faye Williams, Linda Carol Pigford, Dell Gracia Sutton, Mary Emory, Bennie Williams, Herbert Thomas, Alice Shipman, Ruby Weaver, Linda Faye Jones, Ruby Marie Smith, Jannie Woodard, Danny Mitchell, Anita Marie Parks, Ruth Carol Sutton, Janice Faye Dawson, Thomas Ann Lucas, Bernice Moore, Brooks Parker, Judy White, Ella Wiley, Marjorie Ray, Dianne Vines, Charles Barnes, Jessie Lucas, Evon Sutton, Eledene Farmer, Brenda Batts, Brenda Simmons, James Phelps.

SECTION 10



FIRST ROW, left to right, Mr. G. E. Dunnings, Jr., Adviser, Tommie Anderson, Harry Brockington, Roger Bailey, III, Jimmie Lewis, Thomas Ward, Robert Evans, Jerome Langston. SECOND ROW, James Williams, Charles Strayhorn, Robert King, Arthur Sanders, Chester Webb. THIRD ROW, Warren Wilson, Levi Bullock, James Murphy, William Gilliam, Welton Barnes.

SPECIAL EDUCATION DEPARTMENT

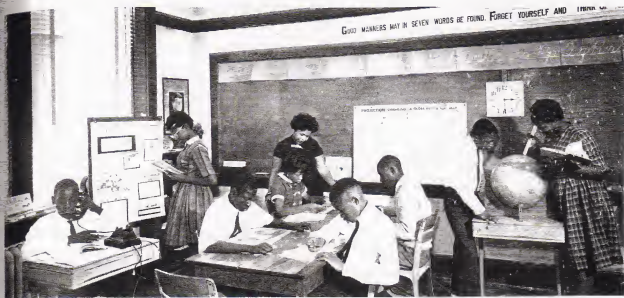

Mrs. Clyde Harris, Adviser, from left to right SITTING, Charles Barnes, Lawrence Drake, Dorothy Gilliam, Linwood Williams, and James H. Hudson. STANDING, Gloria Harris, George Williams, and Bessie Warren.

Assembly Program: "The Marks of an Educated Man"



Participants -- Left to right: FIRST ROW, Eleanor Underwood, Shirley Davis, Glenn Williams, Charles Cooper; SECOND ROW, Delois Knight, Dianna Dawson, Betty Lucas, Ronald Watson; THIRD ROW, Mildred James, Robert Jackson, William Davis, Adrian Milton, Bessie Dupree. Adviser: Mrs. J. F. Edwards.



Planning, preparing and serving meals are a pleasure for Trojan families.

EIGHTH GRADERS' CHEERING SECTION



Gaiety and joviality typify the Trojan spirit.

FRESHMAN
CLASS



David Williams
CLASS of 64

Dianne Anderson

John Anderson

Bob Applewhite

Patrice Applewhite

Norman Artis

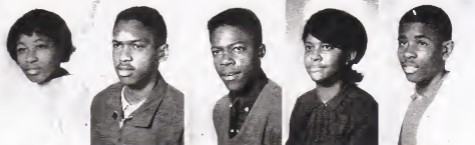

Rudolph Atkinson

Carolyn Bailey

Samuel Bailey

Carl Barnes

Clarence Barnes

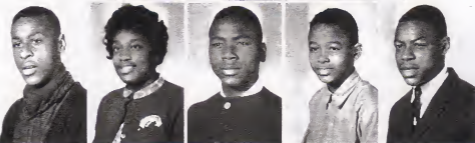

Clinton Barnes

Delores Barnes

Jesse Barnes

Malvin Barnes

Mary Barnes

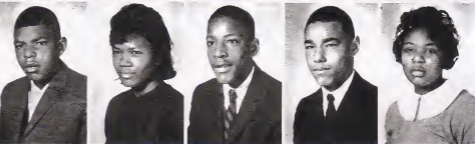

Minnie Barnes

Linda Bell

Henry Bernard, Jr.

Cynthia Best

Donnie Best

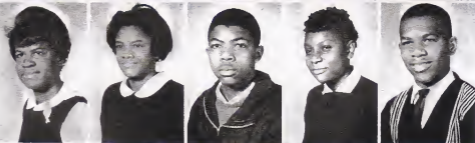

Peggy Best

Marvin Best

Madeline Blackston

Thomas Blount

Delmarie Bobbitt



Hyman Bowen

Alma Boykins

Brenda Boykins

Robert Braswell

Helen Brooks





Claude Brown
 Fannie Brown
 Mary Brown
 Ivory Bryant
 Mable Bulluck



Donald Bynum
 Paulette Bynum
 Troy Bynum
 Charles Carter
 Jacquelyn Cobb

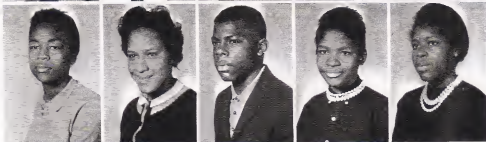

Agnes Coley
 Faye Cooper
 Gary Cooper
 Gloria Cotten
 Joyce Cox



Roger Creech
 Diane Crummedy
 Linda Dancy
 Wittonia Daniels
 Benjamin Dawson



Carolyn Dawson
 Jimmy Dawson
 Norma Dawson
 Carolyn Dew
 Martha Dickson



Lola Eatmon
 Alma Edmundson
 Bruce Edwards
 Linda Edwards
 Bettie Ellis

Helen Ellis
Linda Ellis
Shirley Ellis
Clyde Evans
Sonora Faison



Henry Farmer
John Fields
Christine Fitch
Eamestine Fitch
Nathaniel Floyd



Radolph Ford
Annie Foster
Brenda Foster
Jimmy Gaddie
Alton Hagans



Hattie Hagans
Richard Hagans
Brenda Hall
Carolyn Hardy
Myra Hardy



Robert Hardy
Linda Harris
John Haskins
Robert Haskins
David Henderson



Judia Herrington
Walter Hicks
Faye Hilliard
Yvonne Hilliard
Anthony Hinnant



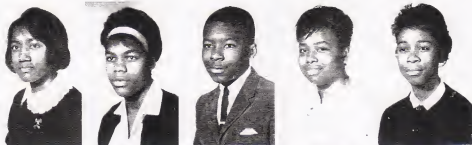

Marceline Hinton
Janet Hobbs
Eric Hodges
Rosa Holiday
Elnora Holly



Carther Holt
Velma Hoskins
Alfonzo Howard
Willie Isler
Diane Jenkins



Luther Jones
Margaret Jones
Mary Jones
Jerome Joyner
Ivory Langley



Jesse Leach
Leander Leach
Diane Louis
Elmo Lucas
Marza Lucas



Mollie Lucas
Ronnie Lucas
Rufus Lucas
Samuel Lucas
David McClain



Preston McClain
James McCormick
John McCormick
Elizabeth McLauren
Frankie Miller

James Moore
James Leon Moore
Carolyn Neil



James Newsome
David Norwood
Renea Oates
Levi Parker
Willie Parker



Bettie Pender
Coalter Pender
Kenny Perry
Mable Pettiford
Gloria Pope



Hattie Purefoy
Patricia Raynor
Vickie Raynor
Evangeline Reid
Linda Reid



Sandra Reid
Mary Richardson
Vincent Richardson
Vivan Riggins
Audrey Ross

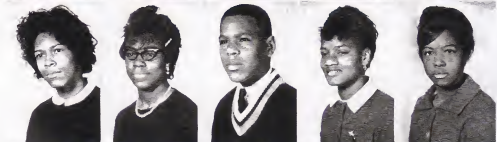

Gladys Rowe
Velma Sanders
Charlie Sauls
Doris Sharpe
Shirley Sharpe



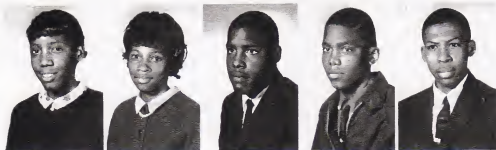

Angelo Shilo
 Peggy Simmons
 Howard Simms
 Jake Simms
 Sargent Simms

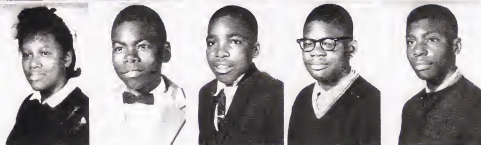

Katie Smith
 Willie Smith
 Amos Speight
 Jimmy Speight
 Charles Spells



Linwood Spells
 Ossie Spells
 Barbara Stevens
 Patricia Stevens
 George Suggs



Joan Suggs
 Veronica Taylor
 Joyce Thomas
 Willie Thomas
 Clementine Tyson



Bettie Vick
 Gladys Wade
 Elsie Walston
 Earnestine Ward
 Joan Ward



Pearline Ward
 Geana Webb
 Willie Webb
 Linda White
 Bettie Williams



Shelia Williams Soisetta Williams Susie Wilson Mildred Williams Peggy Woodard William Woodard

FRESHMAN CLASS OFFICERS

Section (1)

Mrs. Z. O. Rogers, Adviser

President -- Clementine Tyson
 Vice Pres. -- Minnie Barnes
 Secretary -- Doris Gray
 Asst. Sec. -- Annie Foster
 Treasurer -- Brenda Hammonds

Section (2)

Mrs. S. S. Davis, Adviser

President -- Linda Reid
 Vice Pres. -- Senora Faison
 Secretary -- Betty Williams
 Asst. Sec. -- Joan Ward
 Treasurer -- Mrs. S. Davis

Section (3)

Mr. Davis, Adviser

President -- Carolyn Hardy
 Vice Pres. -- Coalter Pender
 Secretary -- Christine Fitch
 Asst. Sec. -- Geana Webb
 Treasurer -- Linda Dancy

Section (4)

Miss Ricks, Adviser

President -- Delmarie Bobbitt
 Vice Pres. -- Jacquelyn Cobb
 Secretary -- Madeline Blackston
 Asst. Sec. -- Barbara Stevens
 Treasurer -- Peggy Woodard

Section (5)

Mr. S. E. Gray, Adviser

President -- Levi Parker
 Vice Pres. -- Gary Cooper
 Secretary -- Eric Hodges
 Treasurer -- Willie Thomas

Section (6)

Miss E. M. Gibson

President -- Peggy Simmons
 Vice Pres. -- Doris Hamm
 Secretary -- Patricia Stevens
 Asst. Sec. -- Faye Harper
 Treasurer -- Miss E. M. Gibson

Section (7)

Mrs. L. Wood, Adviser

President -- James McCormick
 Vice Pres. -- Pearlina Ward
 Secretary -- Gladys Wade
 Treasurer -- Cedrick Kirk
 Sergeant at arms -- John McCormick

Section (8)

Mrs. C. T. Allen, Adviser

President -- Norman Dawson
 Secretary -- Myra Hardy
 Treasurer -- Devora Holmes
 Student Council Representative --
 Myra Hardy

Section (9)

Mr. Holliday, Adviser

President -- Vickie Raynor
 Vice Pres. -- Eart Joyner
 Sec. -- Carolyn Bailey
 Asst. Secretary -- Lola Eatmon
 Sergeant at Arms -- Joan Suggs
 Class Parliamentarian -- Brenda Foster

Section (10)

Mrs. R. C. Lee, Adviser

President -- Dianne Anderson
 Secretary -- Dianne Crummedy
 Treasurer -- Veronica Taylor



David Hill PATTS
CLASS of '84



Gracie Allen



Bobby Anderson



Roychester Applewhite



Diane Armstrong



Roy Arrington



Alice Artis



Alton Artis



Barbara Artis



Ann Bailey



Luther Bailey



Jerry Baines



Jessie Baker



Charles Barnes



Dempsey Barnes



Elnora Barnes



Estelle Barnes

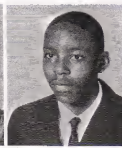

Leroy Barnes



Mary Barnes



Willie Barnes



Warner Bass

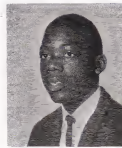

Ernest Batts

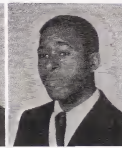

Danny Bennett

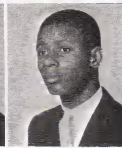

✓ Earl Best



John Best



Julius Best



Paul Best

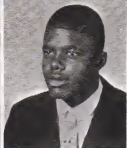

William Best



Calvin Boykins



Mary Bridgers



Eugene Brown



Linda Brown



McCraven Brown



Patricia Brown



Arthur Bullock



Julia Bullock



Rose Bullock



Bobby Bynum



Joyce Coleman



Billy Cooper



Theresa Cooper

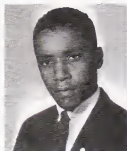

Albert Davis



David Dawson



Louise Dew



Margaret Dew



Samuel Dew



Mary Diggins



Elaine Edwards



Greta Faison



Mary Farmer



Patricia Fitch



Gwendolyn Flemming



Carolyn Ford



Dorothy Forte



Johnny Forte



Gwendolyn Gaylord



Mary Gibson



Gloria Givens



Milton Grady



Lewis Hall



Maxine Hall



Ann Hammonds



Earl Hardy



Annabell Harrison



Betty Hill



Gloria Hill



Jimmy Hill



Bobby Hobbs



JoAnn Holmes



Thadgus Hopkins



Tommy Hopkins



Angela Hoskins



JoAnn Hoskins



Randolph Howard



Gloria Howell



Jim Howell



Helen Johnson



Luther E. Jones



John Jones



John W. Joyner



Lillian Knight



Alton Langston



Barbara McCoy



Paulette McCray



Gail McCrimmon



Charles McDonald



Barbara Mincey



John Mincey



Brenda Moore



Josea Moore



Geraldine Murrill



Marilyn Nicholson



Huey Payne



Wilbert Pettiford



Donald Pierce



Gwendia Reeves



Richard Reid



Thelma Rhoades

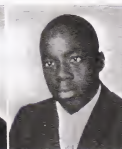

✓ Bobby Roberts



Dianne Robinson



Ronald Ross



Albertine Rountree



Linda Rountree



JoAnn Ruffin



Joan Ryams



Gloria Sampson



Thomas Sanders



Kenneth Shade



Albert Sharpe



✓ Brenda Simms



Eugene Smith



Charles Speight



Donald Speight



Constance Stewart



Vera Stevens



William Stevens



William Sutton



Judy Terry



Danny Thomas



✓ Joyce Thorne



Larry Underwood



Beverly Vick



Ethel Vick

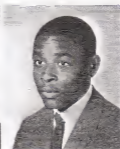

Sam Vines



Milton Walker



Otis Walker



Doris Ward



Brenda Watson



James Watts



Edna Webb



Jacqueline Wellington



Roger Wiley



Alice Williams



Glenwood Williams



Linda Williams



Raymond Williams



Charles Woodard



James A. Woodard



James Wright

SOPHOMORE CLASS OFFICERS

Section (1)
Miss Melton, Adviser

President -- William Stevens
Vice-President -- Donald Pierce
Secretary -- Jessie Baker
Treasurer -- Miss Melton

Section (2)
Mrs. Farmer, Adviser

President -- Gail McCrimmon
Vice-President -- Lillian Knight
Secretary -- Patricia Fitch
Asst. Secretary -- Mary Diggins
Treasurer -- Mrs. M. S. Farmer

Section (3)
Miss B. Jeffries, Adviser

President -- Rose Bullock
Vice-President -- Greta Faison
Secretary -- Gwendia Reeves
Asst. Secretary -- Alice Artis
Treasurer -- Miss Jeffries

Section (4)
Mr. Howell, Adviser

President -- Margret Brooks
Vice-President -- Edith Campbell
Secretary -- Diana Armstrong
Asst. Secretary -- Linda Brown
Treasurer -- Mr. J. H. Howell

Secretary -- Ethel Vick
Treasurer -- Albertine Rountree

Section (6)
Miss Harlee, Adviser

President -- Wallace Peppers
Vice-President -- Theresa Cooper
Secretary -- Gwendolyn Fleming
Treasurer -- Charles White

SNAPSHOTS



JUNIORS
CLASS



David Williams
CLASS of 64

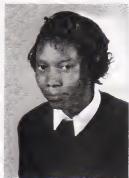

Elsie Anderson



Hilda Anderson



Joseph Anderson



Esther Applewhite



Robert Applewhite



Richard Armstrong



Carolyn Arrington



Cherry Artis



Rudolph Artis



Melvin Atkinson



Annette Bailey



Harry Baines



Geraldine Baldwin



Alice Barnes



Armita Barnes



Bernard Barnes



Faye Barnes



Joan Barnes



Juanita Barnes



Linda Barnes



Willie Barnes



Henrietta Battle



Thomas Battle



Linda Best



Rudolph Best



JoAnn Blackston



Sandra Blackston



Shirley Blackston



Kenneth Blackwell



Vernice Blount



Dorothy Bridgers



Linda Brooks



Collin Brown



James A. Brown



Mae Brown



Janet Buchanan



Willie Bullock



George K. Butterfield, Jr.



Bernard Butts



Dorothy Bynum



Gwendolyn Bynum



Patricia Bryant



Amanda Cannady



Helen Cannady



Andrew Carr



Billie Carter



Calvin Carter



JoAnn Coble



~~Archie Cooper~~
Dee Ensd



Carolyn Cooper



Ronda Cooper



Charles Davis



Hattie Dawson



Sallie Dawson



Annie Dupree



Angela Edwards



Annette Ellis



Barbara Ellis



Ethel Faison



Dorothy Farmer



Roy Lee Farmer



Beatrice Freeman



John Fuller



Tyrone Goodman



Christine Guess



Bessie Hall



Savannah Hall



William Hall



Jeanette Hardy



Earnestine Hargrove



Anthony Harris



Earnest Harris



Calvin Hester



Barbara Hicks



Harvard Hill



Janet Hines



Naomi Hines



Clejetter Holt



Mattie Holt



Alan Inman



Eugene Isler



Barbara Jackson



Helen Jackson



Charles James, Jr.



Patricia Jenkins



Alma Jones



Dorothy Jones



Sandra Jones



Ernest Knight



Roy Lewis



Janet Lucas



Norma Lucas

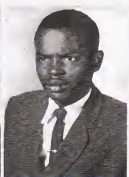

Elroy McCall



Mitchell McCoy



Ronald McCrimmon



Ada McIntire

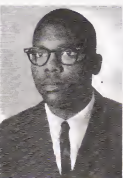

George Mitchell



Bernard Moore



Gwendolyn Moore



Clinton Morgan



Robert Murrill



David Newsome



Ernestine Newton

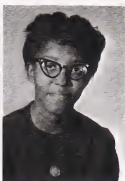

Rosa Parker



Alma Perry



Maxine Phelps



Deloris Pickett



Robert Powell



Gerald Raynor



Brenda Reid



Dianna Reid



Evangeline Robbins



Mary Rose



Ada Rowe



Charles Ruffin



Cynthia Scruggs



Haywood Sharpe



James Sharpe



Robert Shaw



Peggy Sherrod



Preston Sherrod



Margaret Short



Douglas Simms



Earl Speight



Johnny Speight



Roy Spells



Billy Strayhorn



Maxine Suggs



James Summerville



Jennifer Taylor



JoAnn Taylor



Yvonne Tillery



Shirley Vick



Veronica Vick



William Vick



Willie Mae Vick



Anderson Walker



Charles Wall



Daniel Ward



Jimmie Ward



Johnny Ward, Jr.

Josephine Ward

Mary Ward

Robert Weaver

Betty Williams



Fannie Williams

Ivey Williams

Shirley Williams

Annie Woodard

Gwendolyn Woodard



Helen Woodard

Vernell Woodard

Walter Woodard

Charles Wright

JUNIOR CLASS OFFICERS

President, Billy Strayhorn

Vice President, JoAnn Coble

Recording Secretary, Peggy Sherrod

Corresponding Secretary, Ernestine Hargrove

Sergeant-at-Arms, Angela Edwards

Treasurer, Daniel Ward

Class Motto: "The Future Belongs to Those Who Prepare for It."

Class Colors: Siamese Pink and White

Class Flower: Pink Carnation

Prom Theme: "Rendezvous by Night"

Congratulations

Seniors

|||

The
Junior Class

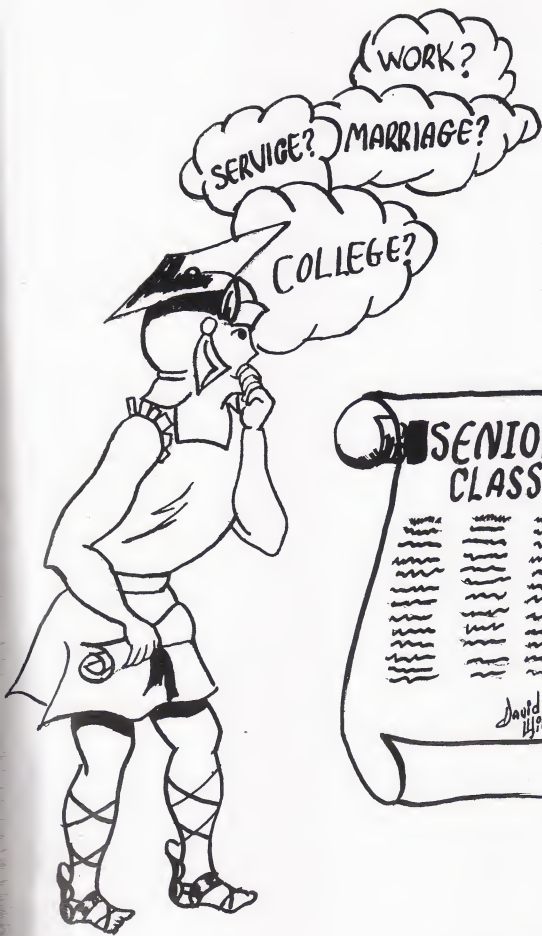

WORK?

SERVICE? MARRIAGE?

COLLEGE?

SENIOR CLASS

Wavy lines representing names on a scroll.

David Williams



Roy Bailey



Anderson Barnes



Delois Barnes



Eddie Barnes



Joan Barnes



Juanita Barnes



Linda Barnes



Milton Barnes



Ruby Barnes



Grova Bridgers



Patricia Brooks



George Brown



Mavis Brown



Joseph Bulluck



Larry Bynum



Rudolph Bynum



Vernon Christian



Paulette Coble



Majorie Cooper



Johnny Cox



Felece Crawford



Florece Crawford



Monica Dancy



Elizabeth Dew



Matthew Dew



Clyde Dickerson



✓ Bessie Dingle



Gloria Dublin



Mary Eatmon



Betty Edmundson



Joyce Edwards



Mary Edwards



Pattie Ellis



Joyce Evans



David Faison



Golden Farmer



Jeannie Fate

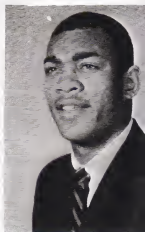

✓ Milton Fitch

Novella Ford



Elliot Fox



Ella Gay

Jeanette Greene





Barbara Guess

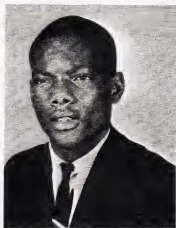

Bennie Hall



Hubert Hammonds



Catherine Hargrove



Jessie Harrington

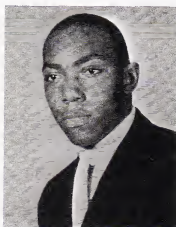

Archie Harris



Viola Harris



Melinda Haskins



Sheldon Hawkins



Dorothy H



Willie Hill



JoAnn Hilliard



Patricia Hines

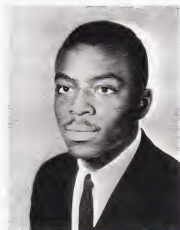

Willie Hines



Robert Hockaday



Samuel Hodges



Barbara Holiday





Carolyn Holmes



Jason Hopkins

Ernestine Horton



Edith Hoskins



Barbara Howard



Tinia Howard



Carolyn Hunt



James Jackson



LaVerne Jackson



James Johnson

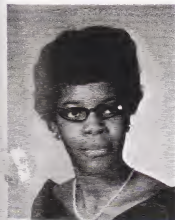

Avis Jones



Mildred Jones



Gloria Joyner



Rander Ligon



Raymond Ligon

William L



Rita McConnie



Annie McCoy



Louise McCoy



Ruby McCoy



Algernon McNeil

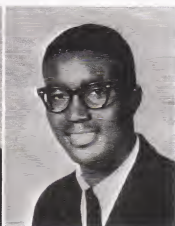

Edward Mitchell



James Newsome



Vivian Newsome



Yvonne Owens



Deloris Parker



Oscar Pate



Walter Payne



Mary Penn



James Perry



Nathaniel Poole



Margaret Powell

Married

J Elnora Robbins



Ermogene Rose



Betty Sanders



Edna Sharpe



Harold Simms



Inez Simms



Joan Slaughter



Geraldine Spells



Martha Spells



Evon Thorne



Christine Vick



Carol Vines



Rosa Vines

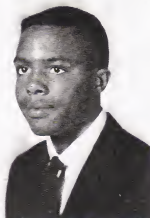

William Wade



Annie Ward



Emma Webb



Patricia Wellington



Douglas White

Carolyn Williams



Mary Williams

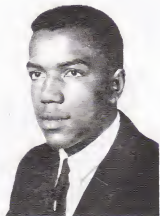

Franklin Williams

Selena Winstead



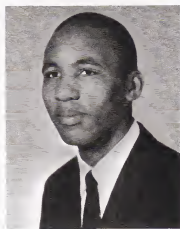

Leroy Woodard



Ralph Woodard

Senior Class Officers

President, Eddie Barnes

Vice President, Catherine Hargrove

Secretary, Joyce Evans

Assistant Secretary, Edith Hoskins

Treasurer, Juanita Barnes

Colors: Twilight Blue and Silver

Flower: Carnation

Motto: Will and Strength — Foundations of Success

SENIOR SUPERLATIVES



MOST ATHLETIC -- Milton Fitch and Joan Slaughter. The mighty Hercules and a fair maiden of great strength, Amazon.



MOST STUDIOUS -- Eddie Barnes and Christine Vick. They are experts on Greek Mythology.



MOST POPULAR -- Robert Hockaday and Selena Winstead. Cyrene sprinkled her son with nectar, whereupon an unusual vigor filled his frame and courage filled his heart.



BEST DRESSED -- Archie Harris and Ella Gay. Getting dressed to go to the Arena.

SENIOR SUPERLATIVES



MOST LIKELY TO SUCCEED -- Grova Bridgers and Catherine Hargrove.
Like Ulysses, they never give up -- "Success is Theirs."

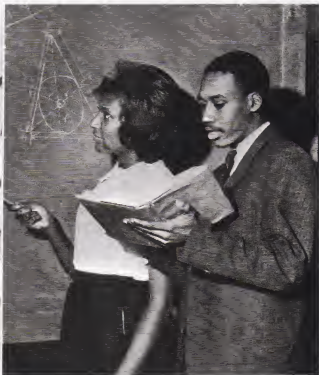

MOST BRILLIANT -- Harold Simms and Carolyn Williams.
"We dig that Pythagorus guy."



WITTIEST -- Anderson Barnes and Joan Slaughter.
The Court Jesters.



MOST COURTEOUS -- Eddie Barnes and Christine Vick.
"Courtesy -- a distinct quality."

SENIOR SUPERLATIVES



MOST DEPENDABLE -- Grova Bridgers and Catherine Hargrove.
They can really replace Prometheus and Minerva.



MOST TALENTED -- Vernon Christian and Mary A. Eatmon.
Their music enchants the Deities.



BEST LOOKING -- James Newsome and Patricia Wellington.
The faces that launched a thousand ships, and Paris too.



BEST ALL-AROUND -- Harold Simms and Carolyn Williams.
"They conquer all."