



69

TROJAN

We, the senior class of Charles H. Darden High School with deep regards and sincere appreciation, dedicate this edition of the **TROJAN** to

*SPENCER
JORDAN
SATCHELL, JR.*

who has devoted much of his life to the well-being of our school and community.



Mr. Satchell was graduated from Hampton Institute with an A.B. degree in English and later obtained a M.A. degree and Professional Diploma in music from Columbia University.

His teaching career spanned thirty years which were spent entirely at Darden as an instructor of English and vocal music. During his early years in our school he attained heights of distinction with his choirs and vocal ensembles.

In 1940, Mr. Satchell, inspired by the loyalty and devotion of Darden students to their school and by his own love for the school, wrote a song in which he so captivated the hearts of the faculty and student body that it was immediately acclaimed the ALMA MATER. Original in both words and music it is revered by Darden graduates and students everywhere.

No longer an active member of the teaching profession, Mr. Satchell maintains his interest in our school as evidenced by his visits to and participation in school functions.

With gratitude and sincere admiration, we pay tribute to a true **TROJAN**.



*Make every morning
a new beginning.
Expect much of
yourself.*

*Expect little of
an opportunity
unless you
put your best
self in it.*



ADMINISTRATION



Board of Education

SEATED left to right: Mrs. D. S. Walston, Mrs. E. B. Jordan, Mrs. W. B. Young.
STANDING: Dr. E. C. Neeland, J. R. Walters, R. E. Kirkland, G. H. Adams, B. B. Plyler, G. S. Willard.

Education is our first line of duty.



George S. Willard
Superintendent



John R. Walters
Associate Superintendent

IN RECOGNITION



It is with sincere pleasure that we reserve a portion of our yearbook for a person of such dynamic leadership ability. He has dedicated his services to us for four successive years and has helped in many ways to light the torch to the future. Neither snow, nor rain, nor heat, nor gloom of night keeps this devoted servant from executing the many tasks which are far beyond the call of duty.

We, therefore, express our humble gratitude and appreciation to the principal of our school,
MR. E. M. BARNES.

J. W. Jones, Assistant Principal



Light is the task



Secretaries: Mrs. Dianna R. Walker and Mrs. Dorothy G. Dunnings

ESEA



STAFF

SITTING: Mrs. Doris Dew, Health Service; Mrs. V. H. Levister, ESEA, Coordinator. STANDING: Mrs. M. A. Sisk, Social Counselor; Philip Beamon, Director of Special Services.

when many share the toil.



Mr. Jones presides at a regular faculty meeting.

COUNSELORS

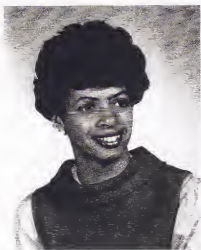

Mrs. H. H. Ellis



Mrs. E. P. James

A mighty maze! but



A small group session discusses plans for post high school education.



Transcripts, recommendations, and evaluations--an unending task.

not without a plan.



Senior panelists preview a filmstrip for presentation--The Choice Is Yours.

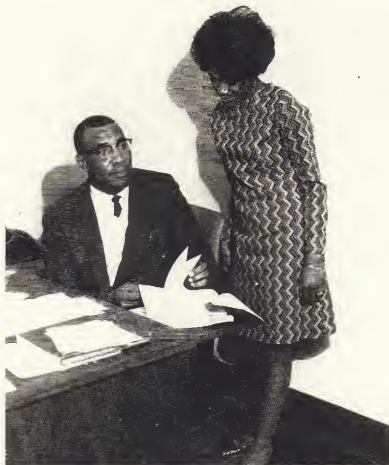

Rev. O. J. Hawkins, Attendance Counselor, confers with Mrs. E. H. McGee on student's attendance.



Mrs. M. A. Sisk, Social Counselor, renders a helping hand.



An essential means of effecting classroom presentation.



The services of Mrs. D. Dew, the school nurse, project physical fitness.

The art of pleasing requires only the desire.



Left to right: Mrs. Mary Ward, Mrs. Doris Ward, Mrs. Elnora Finch, Columbus Ward, Mrs. Georgia Dupree, Manager.



STANDING: Howard English, Floyd Ellis, and Albert Ward. Left to right: Mrs. Geraldine Petway, Mrs. Alleonor Gaskin, Mrs. Elnora Sauls, Mrs. Minnie Atkinson.



Mrs. Mamie Arrington
Reading



Mrs. Odelle W. Barnes
Speech



Mrs. Lillie L. Barnhill
English

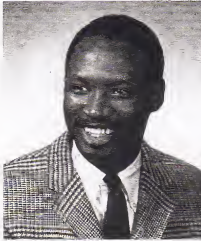

William A. Birchette
English



Charles E. Branford
Mathematics and Science

*The art of
teaching
is the*



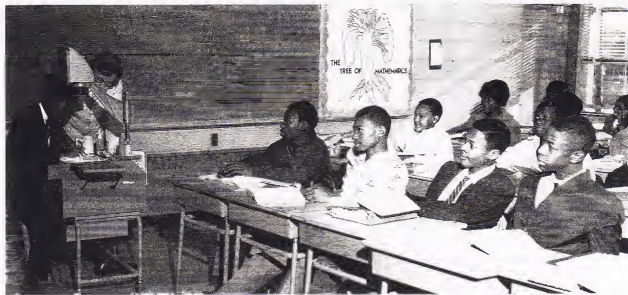

*art of
assisting
discovery.*

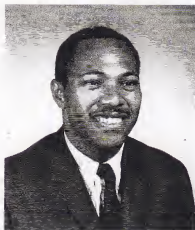

Marvin Bynum
Music



Mrs. Judith D. Carroll
Business Education

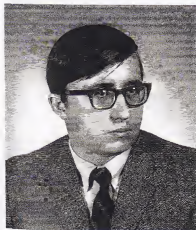

Walter L. Conine
English



Henry V. Davis
History



Mrs. Geraldine B. Deans
Mathematics



Mrs. Athalene D. Emory
French



Mrs. Marian S. Farmer
Mathematics



Cleveland E. Flowe
Music

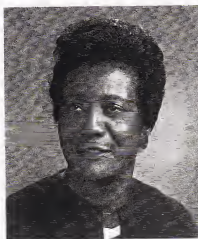

Mrs. Lettie V. Gilchrist
Health and Physical Education



Mrs. Addie S. Hagans
English

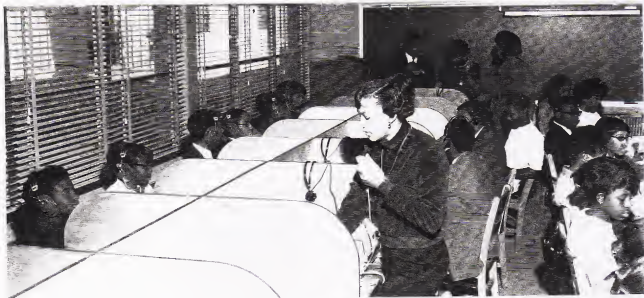



Mrs. Dorothy G. Dunnings
Secretary and Treasurer

George E. Dunnings
Industrial Arts



Mrs. Josephine Edwards
Math. and Science



Mrs. Dorothy Ellis
Health and Physical Ed.



James C. Ellis
Mathematics and Science



Mrs. Clyde Harris
Special Education



Mrs. Johnnie B. Harris
Home Economics



Mrs. Inez Hawkins
Librarian

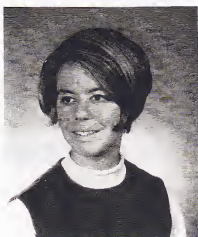

Miss Mary J. Hood
French



Mrs. Jane F. Horne
Mathematics and Science



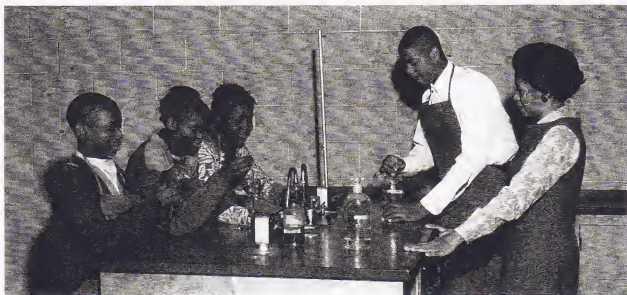

Mrs. Louise M. Jenkins
Home Economics



John W. Jones
Assistant Principal



Miss Sally Jones
Teacher's Aid



Miss Mary Joyner
English



Crawford E. Lane
Science

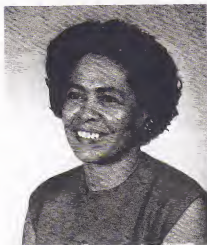
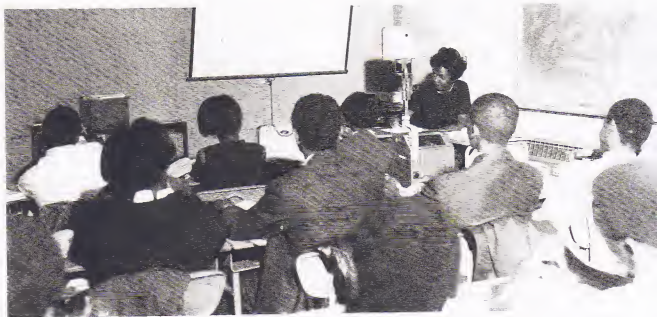

Mrs. Marion M. Lane
Mathematics and Science



George Leach
History



Cleveland W. Lewis
Science



Thomas O. Lofton
Social Studies and Physical Ed.



Mrs. Victoria W. McCray
Business Education



Mrs. Ernestine H. McGhee
Teacher's Aid



Frederick McNeill
Mathematics



Miss Marytena Melton
Social Studies

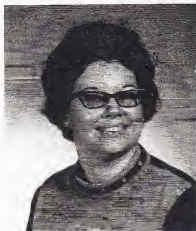

Mrs. Helen Murphy
Business Education



Mrs. Mable W. Parks
Mathematics





Miss Diane Poindexter
Social Studies



Mrs. Gretchen Reid
Mathematics



Mrs. Virginia A. Reid
Language Arts and Social Studies



Coach V. Rodgers
Bricklaying



Mrs. Bessie Satche!
Mathematics





Mrs. Odessa J. Simms
Librarian



Mrs. Gertrude W. Stauffer
Social Studies



Ernest Stephens
Mathematics and Physics



Walter Stephens
Science



Mrs. Ruth B. Stokes
Music



Mrs. Blanche Taylor
English and Social Studies



Miss Annie Thomas
Teacher's Aid

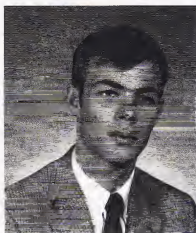

Michael Tomberlin
Physical Ed. and Health



William Turner
Science



Mrs. Dianna Walker
Secretary

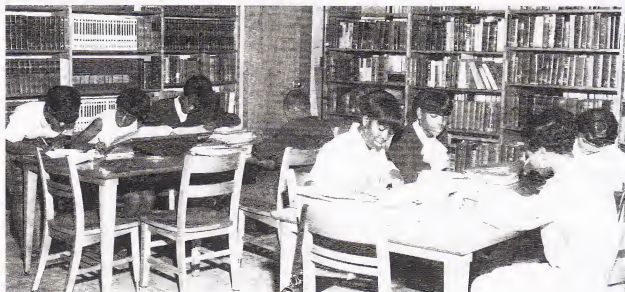



Mrs. Betty H. Wall
Special Education



Miss Mary E. Wheeler
English

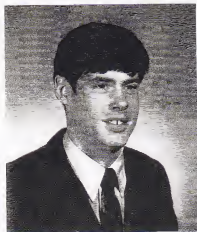

Robert Williams
English



Mrs. Corine Winstead
Vocational Education



Miss Joyce Woodard
Teacher's Aid



Mrs. Frances W. Woviotis
Language Arts and Social Studies



Miss Izola Young
Language Arts and Social Studies

There is one art of which man should be master,—the art of reflection.



Faculty Playmakers Rehearsing

THE NIGHT IS MY ENEMY

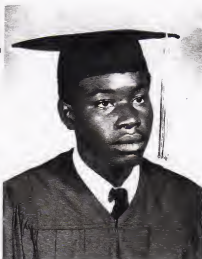

Patricia Ann Allen
Christopher Anderson

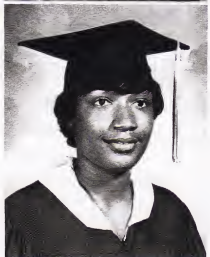

Deborah Anderson

SENIOR

John Edward Anderson

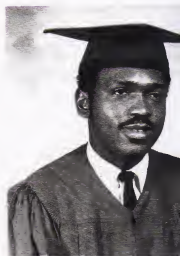

Milton Earl Anderson

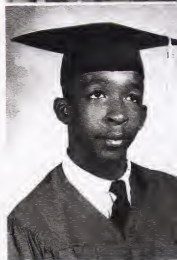

Raymond Lee Applewhite
Eula Pearl Armstrong



CLASS

Robert Daniel Armstrong

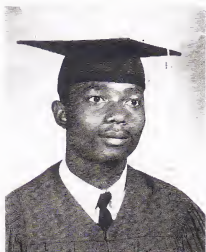
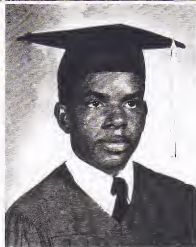

Jerry Arrington

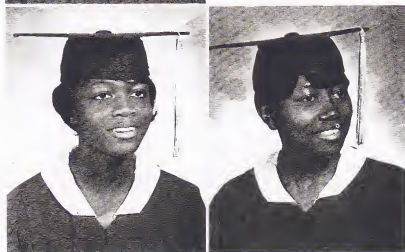

Rougina Artis
Virginia Dare Artis

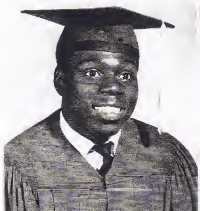

Finch Lee Atkins



Lois Ann Atkinson

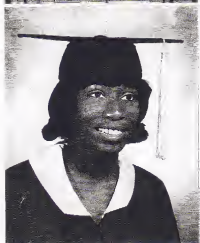

Maggie Pearlline Barham

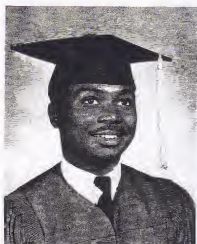

Allen Leon Barnes

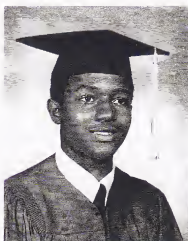

Benson Newton Barnes, Jr.

Edward Bernard Barnes

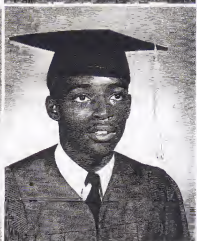

James Barnes

Jennie Mae Barnes

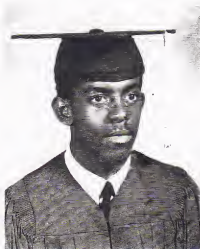

Joyce Barnes

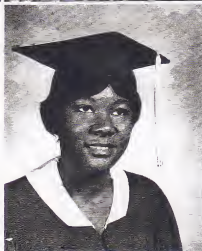

Linda Barnes

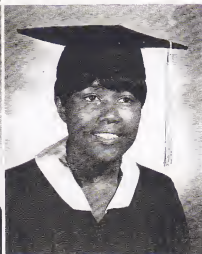

Loretta Louise Barnes

Susie Ann Barnes

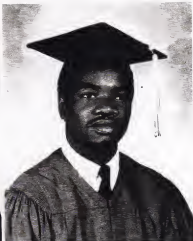

Patricia Ann Batts
Vernon Theris Best

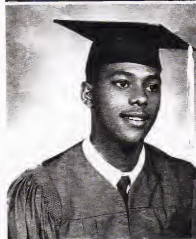

William Edward Best

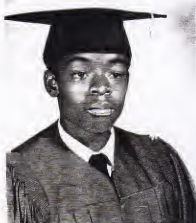

Willie Gene Best

Peggy Ann Bobbitt
Hyman Bowens

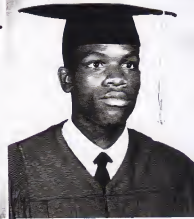

Arland B. Braswell
Artimus Brown

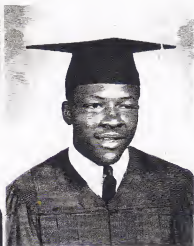
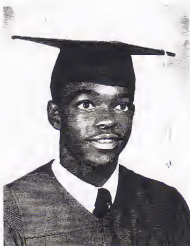

Daniel Scott Brown, Jr.

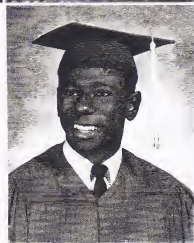

Thomas H. Brownlee, Jr.

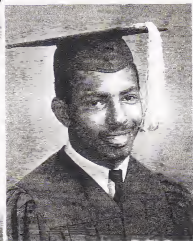
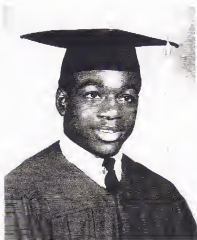

Brenda Lee Bullock
Harold Bullock



Brenda Joyce Bynum
Carolyn Bynum



Daisy Mae Carr

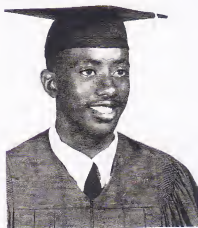

Otis Cecil Carter

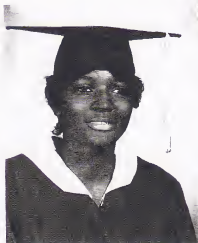

Frances Dodd Coleman
Frederick Arthur Cotton

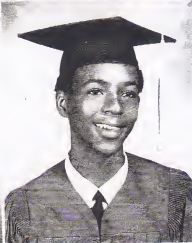

Johnnie Ray Cox
Ernestine Darden

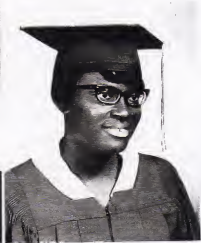
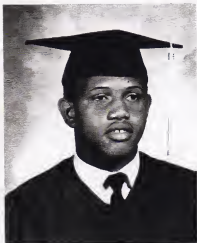

Doretta Davis



Donald Ray Evans

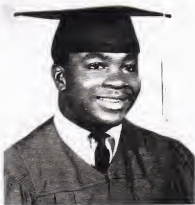

Ruby Lee Evans
Geraldine Farmer



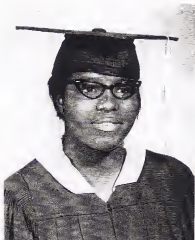

Lillie Ruth Farmer

Vanverian Farmer



Damella Gaskins

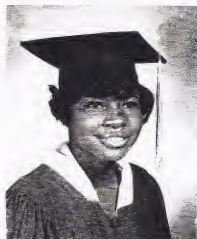

Stella Graham

Annie Jean Gray

Alice Gwendolyn Hall

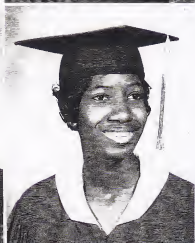

Hattie Hall
Shirley Hall

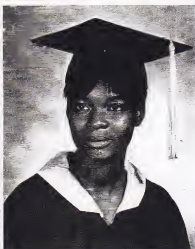
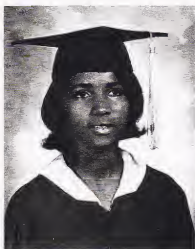

Clifton Adot Hamm

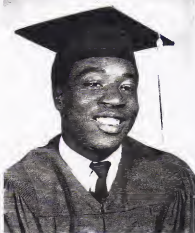

Gwendolyn Ann Hardy

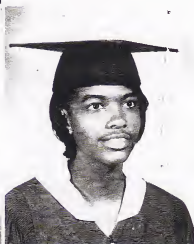
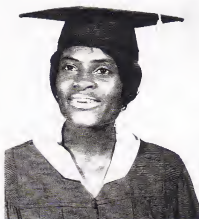

Patricia Ann Haskins
Sharon Ann Hawkins *Roberts*

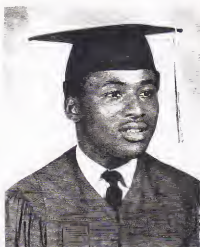

Harry Hines

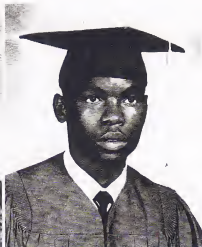

George Marshall Hobbs

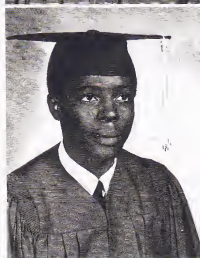

Anthony Marcellus Hopkins



Glenda Dale Hopkins

Dianne Horne

Grace Yvonne Horne



Patricia Jean Horne
Clarence Jacobia Hoskins

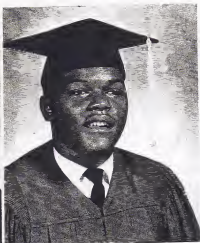
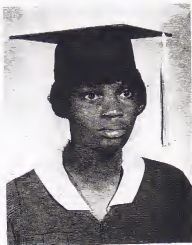

Donald Bruce Hoskins

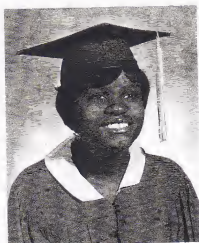
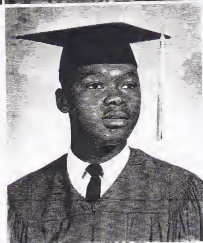

Hattie Margaret Howard

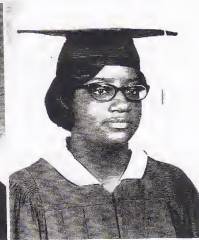
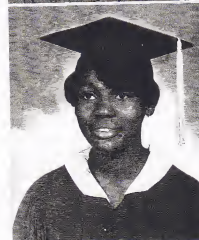

Carletha Hunter
Georgia Burnelle Hunter

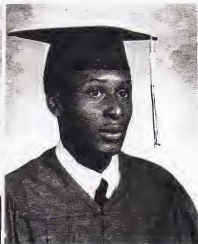
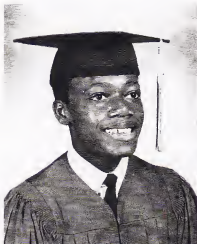

Matshall Jackson

Ronnie James

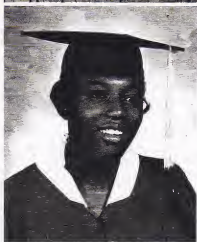

Frances Nadine Jenkins



Jacqueline Ward Jenkins

Annette Jones

Charles Jones

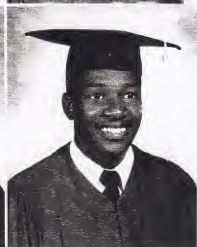

Charles Howard Jones
Thurman Lee Jordan

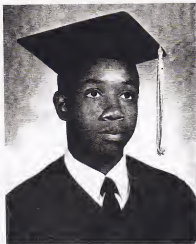

Larry C. King

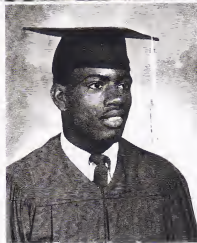

Cynthia King

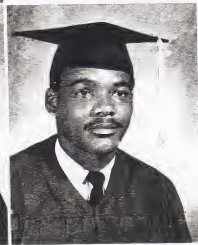
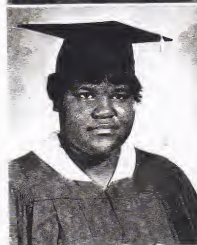
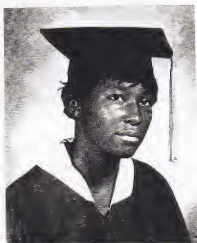

Dianne Knight
Robert Locus, Jr.

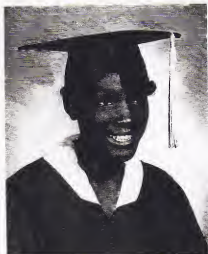

Anne Lucas

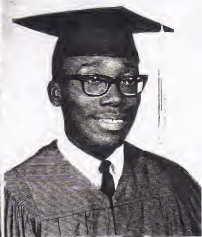

Hal Thomas May

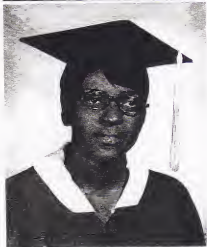

Donna McCoy

Lawrence Donnell McLaurin

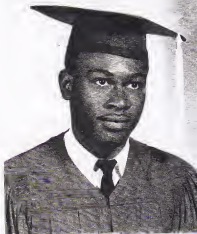

Michael McMillian

Antonia McPhail

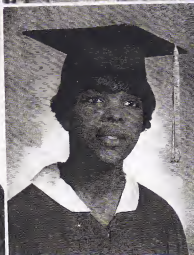
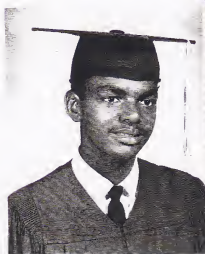

Cynthia Gale Mewborn
Dianne Miller

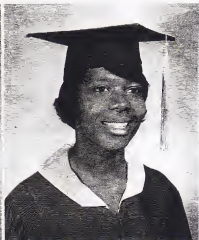

Jimmie Lee Mincey

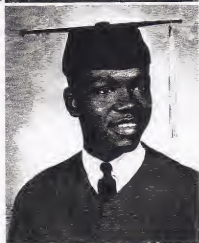

Vanta Joyce Moody

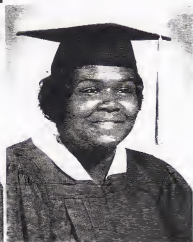
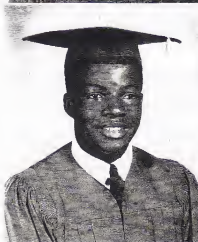

James Douglas Moore
Janice Moore



Joyce Maxine Morgan

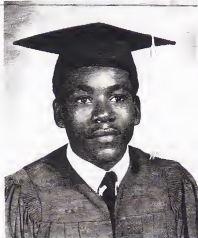

Robert Lee Newsome



Mary Christine Newton

Velma Louise Pate
James C. Pender



Rugina Peppers

Betty Lennette Pettiford

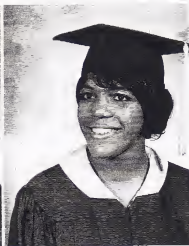
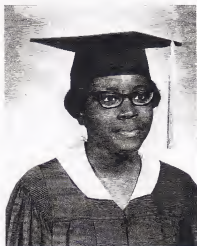

Peggy Zeigler Pettiford

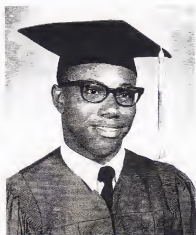

James Earl Petway

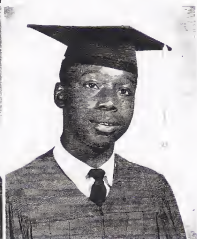
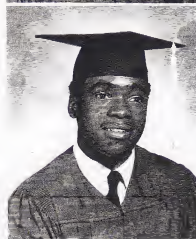

Kenneth E. Phelps

James Roy Phillips

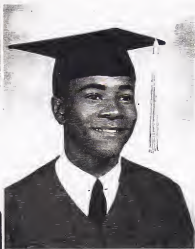
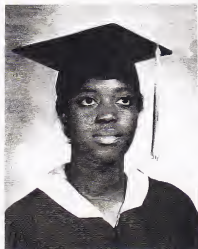

Shirley Leen Pitt

Billie Ray Pope

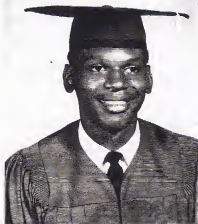

Charles Earl Pope

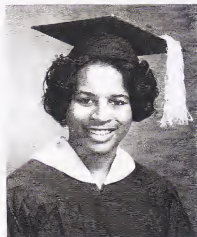

Shelia W. Reid

Bobby Roy Cornelius Rice

Hazel Deloris Rice

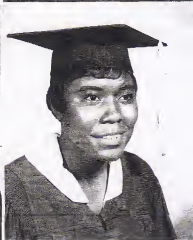
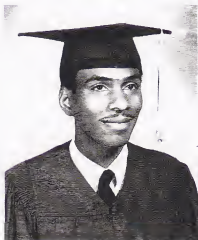

Patricia Ann Robinson

Patricia Ann Robinson

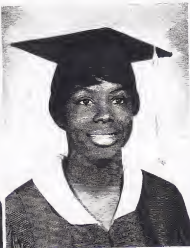

Dwight Darnell Rodgers

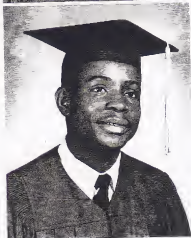

Alice L. Rogers



Tillie Marie Rogers

Bettie Ruth Rose





Rosa Lutrecia Ross

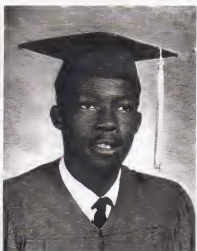

Herman Rountree



Linda Faye Rouse



Ella Marcia Sanders

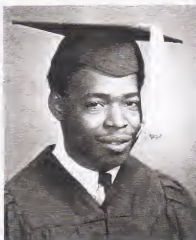

Ronnie Wayne Sanders

Mattie Doris Scriven



Bernadette Alyse Shade
Cheryl Dyanne Sherrod

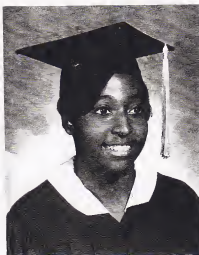

Carlester Simms

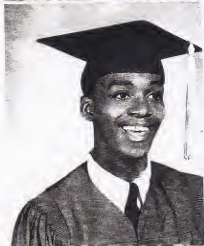

Preston Demetrist Simms

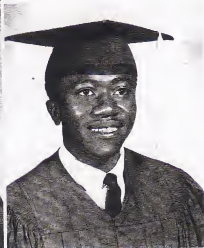
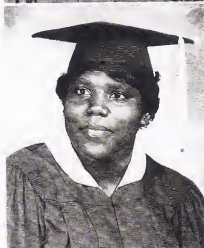
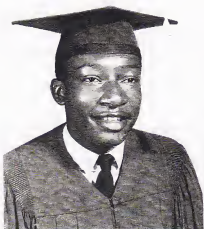

Sharon Simms
Larry Keith Speight

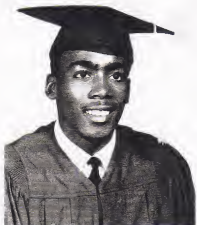

William Alvin Speight

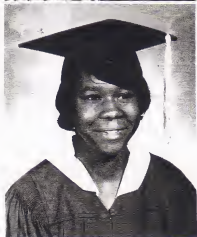

Patricia Ann Spell



Jesse Levi Stewart



Ester Cleo Summerville

Elijah Sutton

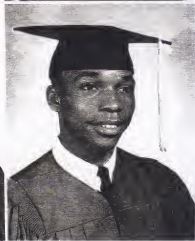

Claudia Thompson
Ethel Lee Thompson



Eula Doris Thorne

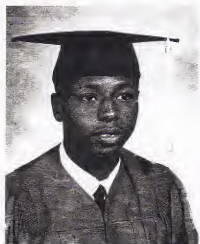

Charlie Vick, Jr.

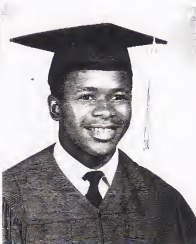

Mary Deloris Ward
Roy Chester Ward



Rita Mae Webb

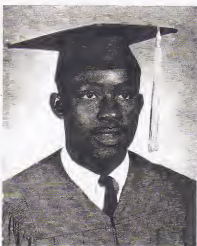

Albert Lee Williams

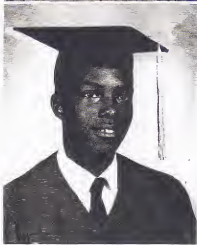

Billie Williams

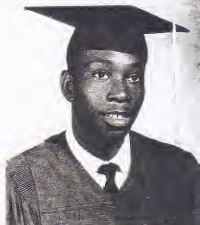

Robert Williams

Derrick De Wayne Wilson

David Woodard

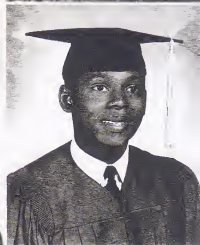
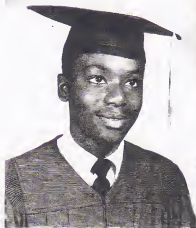

Lula Woodard
Ruby Jean Woodard



Sandra Dianne Woodard



Mattie L. Woodford



Jo Ann Wright



Intelligence is learned behavior manifested in action.

SENIOR OFFICERS



STANDING:
Gwendolyn Hardy, Secretary
Charlie Vick, Sergeant at Arms
SITTING:
Linda Rouse, Assistant Secretary
Sandra Woodard, Treasurer
Carletha Hunter, Parliamentarian
Artimus Brown, Vice President
William Best, President

We have overcome many obstacles and experienced many pleasures. From this we have established an appreciation for learning, a reason for achieving: The many uncommitted defeats and the committed victories will forever remain imprinted in our lives in our attempt to adjust in this expanding and demanding society.



Best All Around
Bernadette Shade, William Best



Most Dependable
William Best, Virginia Artis



Most Pleasing Personality
Larry King, Vanverian Farmer

SUPERLATIVES

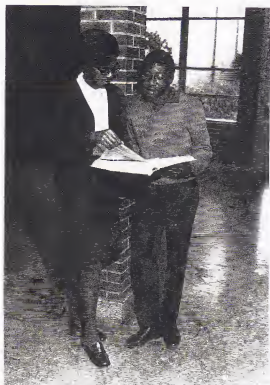

Most Studious
Carolyn Bynum, Preston Simms



Most Likely To Succeed
Artimus Brown, Rugina Peppers



Best Dressed
Charles Jones, Lois Atkinson



Most Ambitious
Carletha Hunter, Donald Evans



Most Industrious
Thomas Brownlee, Antonia McPhail



Most Courteous
Robert Newsome, Bernadette Shade



Most Cooperative
Sharon Hawkins, James Petway



Most Attractive
Benson Barnes, Susie Barnes



Most Intelligent
Kenneth Phelps, Mary Newton



Most Dramatic
Doretta Davis, Robert Locus



Most Versatile
Alice Hall, Larry King



Most Humorous
Darnella Gaskins
Christopher Anderson



Most Athletic
Charlie Vick, Frances Jenkins



Most Artistic
Cynthia Mewborn
Bobby Rice

SUPERLATIVES



Most Musical
Sharon Simms, Roy C. Ward

J
U
N
I
O
R

O
F
F
I
C
E
R
S

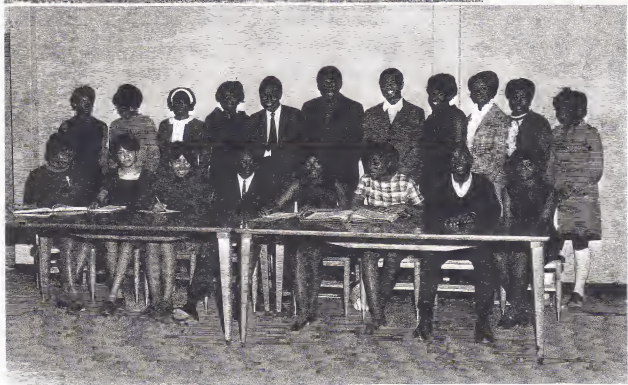

Junior class planning committee

Ried 1985



Clarence Atkinson
Majorie Artis
Evone Baines



(Pink)

Betty Barnell
Charles Barnes
Donnie Barnes



Gloria Barnes
Lorenza Barnes
Majorie Barnes *Hamm*



Patricia Barnes
Richard Barnes
James Battle



(Peanut)

Iris Belinda Batts
Lorraine Bell

JUNIOR



Evon Best

Shirley Farmer
President

Buchanan



Joyce Boddie
Joan Boykin
Stephnia Brooks



Peggy Bynum Jones
Mintus Campbell
Dianne Carter

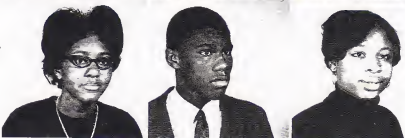

Carolyn Chestnut Perry
Frederick Coleman
Evelyn Coley



Raymond Cox
Derrick Creech
Clarence Darden



CLASS

Dennis Davis
Grace Davis



Bernard Brown
Vice-President

Shelia Davis Baras





Elizabeth Dew
Willie Dew
Barbara Diggins



Cecil Dock
Frankie Edmundson
Mable Edwards

*Sweet
with
Justine
I
always*



Berta Ellis *Leach*
Daniel Ellis
Paula English



Gwendolyn Farmer
Jesse Farmer
Brondenia Fields



Evangeline Fuller
Patricia Fuller



Ronald Gay

Carolyn Hamm
Secretary



A FRIEND
UNTIL THE
END R.P.

Patricia Gray
Christopher Ham
Donnie Hardy



Gwendolyn Hardy
Evelyn Hargett
Bernette Harris



Amos Herring
Carolyn Herring
Lula Herrington



Dennis Hill
Joe Hill
Linda Hill

deceased



Joyce Hopkins
Martha Hopkins
Minnie Hopkins



William Ham
Treasurer



Brenda Horne





Addie Hoskins
Julietta Hoskins
Nathan Howell



Peggy James
Linda Johnson
Edith Jones

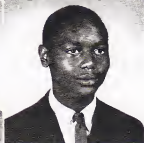

Francena Howell
Gwendolyn Jones
Erving Joyner



Benny Harrison
Magdaline Knight
Janice Langston



Carl Lee
James Lewis



Rhonda Locus

Shelia Tabron
Financial Secretary



Mammie Lucas
 Anthony McCowan
 Leroy McCoy



Willie Mae McDonald
 Mary McLaurin
 Jerome McNair



Ronald McNair
 Francine Mewborn
 James Mercer



Valerie Moss
 Linwood Moye
 Sandra Murphy



Dorothy Parker
 Bobby Perry



Carolyn Rhodes
 Recording Secretary



Norris Perry





Vernon Perry
Willie Perry
Betty Pigford



(Angela)
Donna Pope
Lela Pope
Maude Powell

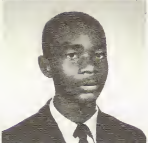

David Reid
James Reeves
Dojuan Reid



Rosa Reid
Romaine Reynolds
Nevada Roberts



Esther Robinson
Brenda Rowe



Linda Ruffin

- Trudy Sampson
Annie Sauls
Betty Savage



Sylvia Sellers
Derrick Simms
Donna Simms



Jerome Simms
Tillman Simms
Grady Smith



Betty Spells
Winsor Strayhorn
Carolyn Swinney



Harry Thomas
Carolyn Tyson
Clem Tyson



Ernestine Tyson





Joyce Tyson
Sara Tyson
Allan Underwood



Jerry Vick
Sheneel Vines *Branch*
Shirley Vines

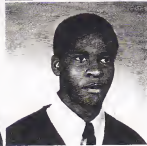

Carolyn Walker
Dorothy Ward
James Ward



Linda Ward
Margaret Ward
Pamela Ward



Brenda Warren *getta*
James Waston
accasla



Eva Webb-Anderson
Brenda Wellington

Roderick Wiley
James Williams
James Williams
James

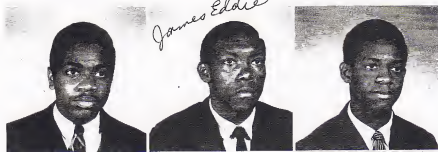

Mary Williams
Sandra Williams
Shelia Williams



Willard Williams
Billy Wilson
Monica Winstead



Alton Woodard
Janice Woodard *Jones*
Larry Woodard



Tony Young
Benjamin Armstrong
Stella Coley



Willie Fort
Elroy Miles





Elizabeth Allen
James Allen
Carolyn Applewhite
Jennifer Applewhite
Betty Armstrong



Joel Arrington
Anthony Atkinson
Freddy Atkinson
Alton Barnes
Archie Barnes



Betty Jean Barnes
Carolyn Barnes
Ernest Barnes
Janet F. Barnes
Janet L. Barnes



Jimmie Barnes
Joyce Barnes
Julia Barnes
Katherine Barnes
Sharon Barnes



Brenda Barrett
Susan Batts
Bemice Bell
Norma Bell



Janice Best
Lorraine Best
Reletha Best

SOPHOMORE

Barbara Bizzell
 Arthur Blackston
 Patricia Blackston
 Joshua Bowser
 Evelyn Braswell



Gwendolyn Braswell
 Riddick Bridgers
 Deloris Bunch
 Jacqueline Bynum
 Effie Bynum



Lather Carpenter
 Helen Carter
 Jacynthia Christain
 Fagella Coley
 Jimmie Collins



Sandra Cooper
 Williard Cooper
 Janet Cowen
 Augustine Dawson
 Charles Dawson



Dennis Dawson
 Robert Dawson
 Kenneth Dew

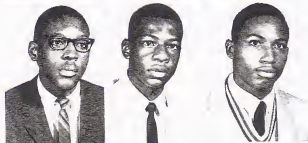

CLASS

Robert Dew
 Ernest Dunican
 Henry Edwards





Mary Edwards
Kenneth Ellis
Randy Ellis
Arnold Evans
Danny Evans



Isaac Evans
Shelea Evans
Larry Farmer
Nettie Farmer
Ruth Farmer



Kenneth Finch
George Floyd
Myra Fuller
Ruby Gilliam
Ronald Graham



Dwight Ham
Helen Hammonds
Joseph Hammonds, Jr.
Patricia Ann Hardy
Patricia Ann Hardy



Brenda Harris
Mary Harrison
John Hart



Helen Haskins
Charles Herring

Sandra Hill
 Verlinda Hobbs
 Matilda Holiday
 Okie Rita Horne
 Clifton Horton



Leonard Horton
 John Howell
 Betty Isom
 Benita Jackson
 Dennis Jackson



Billy James
 Judy Johnson
 Brenda Jones
 Cathy Jones
 Charles Jones



Hilton Jones
 Jennifer Jones
 Joyce Jones
 Mark Jones
 Alice Joyner



Carolyn Joyner
 Anthony King
 Romonia Kornegay



Marcellus Lassiter
 Nathaniel Leach
 Dwindia Lewis

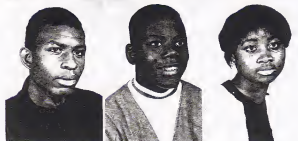



Albert Lucas
 Clarence Lucas
 Janice Lucas
 McHarvey McClain
 Al McCoy



Joseph McCoy
 Nina McCoy
 Sharon McCoy
 Wanda Mitchell
 Janice Monk



Patricia Mozingo
 Eula Murphy
 Shirley Murrill
 James Myles
 James Neal



Willie Neal
 Mattie Newsome
 Sharon Parker
 Michael Patterson
 Coria Pender

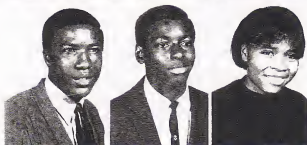

James Penny
 Harvey Peppers
 Vandelyn Perry



Telfair Phelps
 Willie Phillips
 Ruth Pickett

Brenda Pittman
 Brenda Pope
 Larry Purefoy
 Joseph Ray
 Angela Revis



Elise Riggins
 Shirlene Riggins
 John Rogers
 William Rogers
 Joseph Rountree

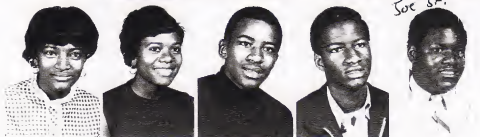

Jacqueline Rouse
 Jean Rouse
 Alma Ruffin
 Billy Ruffin
 Columbus Ruffin



Emanuel Sanders
 Janice Sattiwhite
 Sylvia Sauls
 Booker T. Scrivens
 Nancy Shelly



Otis Sherrod
 Wilma Shipman
 Clara Simms



Larry Simms
 Woodrow Simon
 Robert Smith

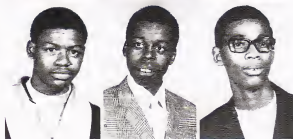



Donald Speight
Sharon Speight
Ophelia Speight
Evon Speight
Teresa Spells



Mildred Summerville
Willie Sutton
Brenda Taylor
James Taylor
Joyce Taylor

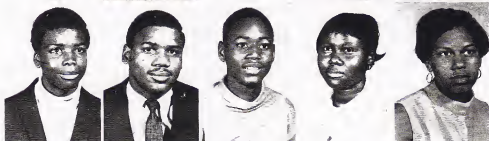

Donald Thomas
Frederick Thomas
Louis Thomas
Linda Thomas
Lula Thomas

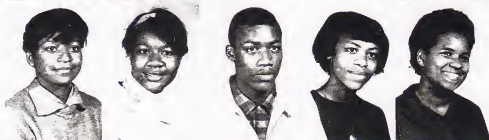

Sarah Thomas
Shirley Thorne
Eugene Utley
Patricia Utley
Lucille Vines



Charles Wade
Ravon Walston
Fannie Ward



James P. Ward
Mary Ward
Phylis Ward

Ricky Warren
Annie White
Ezzard White
Jannifer Whitted
Avis Williams



Barbara Williams
Dwight Williams
Francene Williams
James Williams
Jimmie Williams



Mary Williams
Ricky Williams
Samuel Williams
Larry Wilson
Marshall Wilson



Dale Winstead
Ann Woodard
Helen Woodard
Robert Woodard
Ronald Woodard



Sophronia Woodard
Willie Woodard
Annie Woodford



Betty Jean Young
Lovatta Young



Samuel E. Anthony
 Moses Applewhite
 Jeremiah Armstrong
 Robert Armstrong

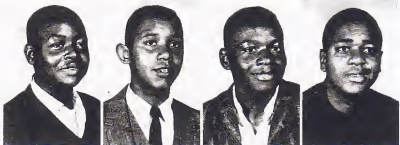

Linwood Artis
 Brenda Atkinson
 Henry Atkinson
 Mary Atkinson



Cordia Baker
 Alice Baldwin
 Alice Faye Barnes
 Alice Faye Barnes



Brenda Faye Barnes
 Brenda K. Barnes
 Brenda Joyce Barnes
 Devonna Barnes



Donald Barnes
 Jennette Barnes
 Larry Barnes

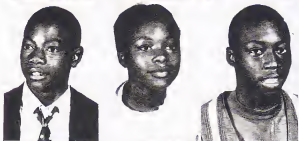

Lenda Barnes
 Linda Barnes
 Thelma Barnes



FRESHMEN



Sherwood Barnes
Cecil Batts
Margaret Batts
Carlton Best



Dennis Best
Barbara Boyette
Brenda Braswell
Edwin Braswell



Isear Briggs
Gregory Brown
Walter Brown
Augustine Bryant



Tony Bullock
Benjamin Burch
John Carter
Linwood Chestnut



Inez Clemmons
Carolyn Cooper
Sandra Cox



Raymond Crumel
Barbara Dancy
Eddie Danzy

CLASS

Doris Darden
Grady Davis
Nadine Davis
Delores Dawes

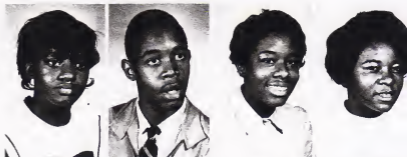

Alvera Dickens
Marvin Dixon
Melvin Dixon
Jacqueline Dozier

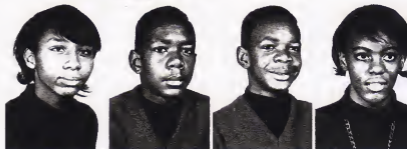

Carolyn Dunican
Joyce Eatmon
JoAnn Edwards
Sally Edwards



Joan Ellis
Shirley Ellis
Sandra Emory
A. T. Everette



Helen Farmer
Robert Farmer
Samuel Farmer



Margie Fennell
Hiliare Gaylord
Katie Gilliam





Charles Glover
Douglas Gray
Essie Hagans
Geraldine Hagans



Donald Ham
Leroy Hardy
Richard Hardy
Goldie Hargett



Evangeline Hart
Danny Herrington
Carolyn High
Ronnie Hill



Sandra Hill
Joe Hilliard
Jacqueline Hines
Teresa Hinnant



Magdeline Hodges
Mary Hodge
Redmond Holmes



Eddie Honey
Bessie Holt
Teresa Hoskins

Dorothy Howell
 Shirley Ingram
 Eddie Isler
 Frances Isom



Kenneth Jackson
 Annie Johnson
 Thomas Johnson
 Carlester Jones



Evelyn Jones
 Janet Jones
 Walter Jones
 Willie Jones



Janice King
 Preston Kirk
 Joycelyn Knight
 Crawford Lane, Jr.



Thomas Lane
 Cynthia Langston
 Linda Langston



Maurice Lavender
 Rickey Leach
 Jerry Lucas





Richard Lucas
Alma Meeks
Cecil Mitchell
Charles Moody, III



James Moody
Christopher Moore
Rosemary Murphy
Merle Murrain



Larry Murrill
George McAllister
Brenda McClain
Jerry McCray



Jimmy McDonald
Kenneth McMillan
Bruce Newborn
Dwinder Newkirk



Louis Perrington
James Perry
Maryland Pettiford



Diane Petway
Belinda Pitt
Carolyn Purdie

David Reeves
Edward Reynolds
Charles Richardson
Pauline Richardson



Brenda Rodgers
Brenda J. Rogers
Judy Rose
Donald Rountree



Gloria Rowe
Brenda Ruffin
Eddie Ruffin
Marvin Ruffin



Peggy Ruffin
Penny Ruffin
Marvin Sanders
Andrew Sauls



Leroy Sauls
Dennis Sharp
Charles Sharpe

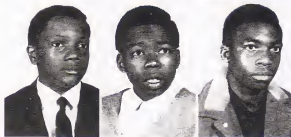

Albert Shaw
Joyce Shelley
JoAnn Sherrod





Angela Simms
Janice Simms
Leroy Simms
Linda Smith



Hubert Speight
Frances Smith
JoAnn Stubbs
Nathaniel Summerville



Bertha Sutton
Frank Sutton
Patricia Taylor
Melvin Tiasdale



Samuel Swinney
Dorothy Thomas
Santa Tyson
Floyd Vick



Rudy Walston
Carl Ward
Elizabeth Ward



Romaine Ward
Iris Weaver
Timothy Webb

Johnny Whitley
Brenda Wiley
Angela Williams



Deatrice Williams
Doris Williams
Mary Williams



Phyllis Williams
Robert Wilson
Dennis Winstead



Elijah Winstead
Veronica Woodard



Elnora Worsley
Wilma Wright



Linwood Yelverton
Richard Zeigler



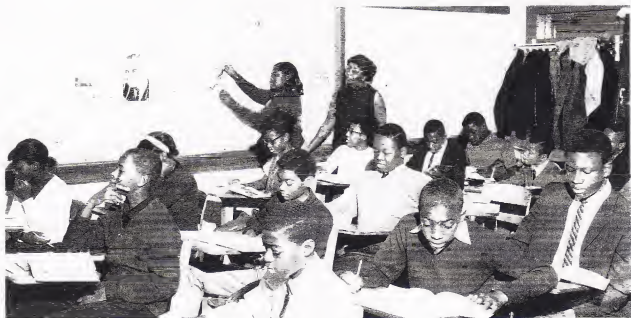

Grade 8-1: Mrs. V. Reid, Advisor

EIGHTH GRADE CLASSES

My interest is in the future

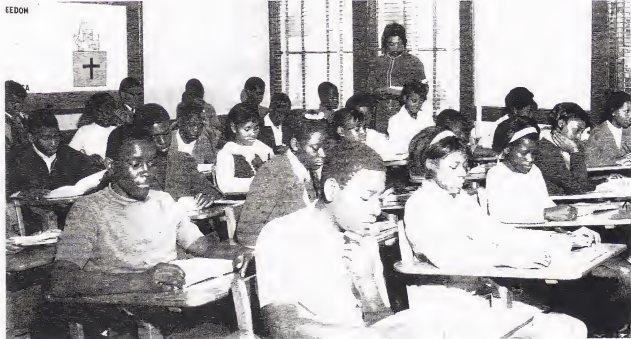

Grade 8-2: Mrs. B. Taylor, Advisor



Grade 8-3: Miss I. Young, Advisor

because i'm going to spend

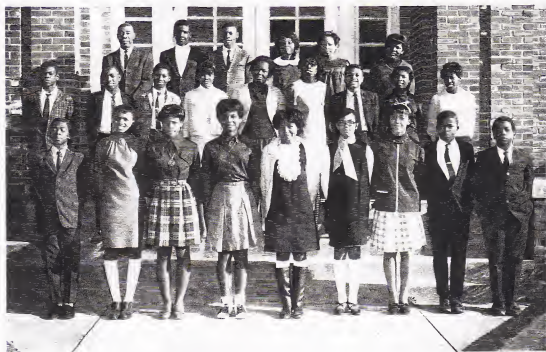

Grade 8-4: Mr. J. Ellis, Advisor



Grade 8-5: Mr. C. Branford, Advisor

the rest of my life there.

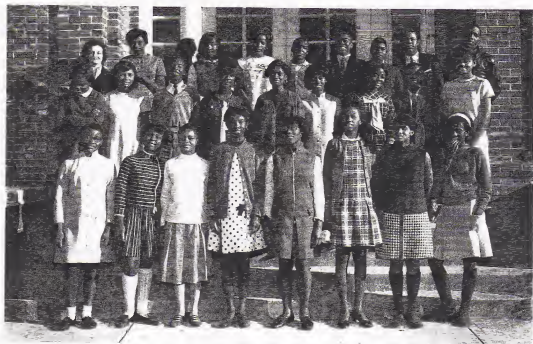

Grade 8-6: Mrs. F. Woviotis, Advisor



Grade 8-7: Mr. G. Dunnings, Advisor



Grade 8-8: Mrs. J. Horne, Advisor



Grade 8-9: Mrs. J. Edwards, Advisor



Grade 8-10: Mrs. D. Ellis, Advisor



Mrs. B. Wall's class

Reading is to the mind what exercise is to the body.

SPECIAL EDUCATION



Mrs. C. D. Harris and class

Knowledge directeth practice; but yet practice increaseth knowledge.

*By mutual confidence
and mutual aid, great
deeds are done, and
great discov'ries made.*



Mrs. O. W. Barnes, Speech Therapist

It is not wide reading but useful reading that tends to excellence.



Mrs. Arrington in the reading laboratory



First year bricklaying class

VOCATIONAL EDUCATION



Second year bricklaying class

Bricklaying



Presently, Mr. C. Roger's bricklaying classes have undertaken an innovative project. They are in the process of constructing a house in the city. The house will comply with all codes and regulations as would any other house. When the learning process is fully realized, the house will be sold at public auction.



In Mrs. J. Harris's home economics classes, emphasis is placed on foods, budgeting, child care, clothing, social graces, and family living.





Department care is requisite.

The

pause

that

refreshes.

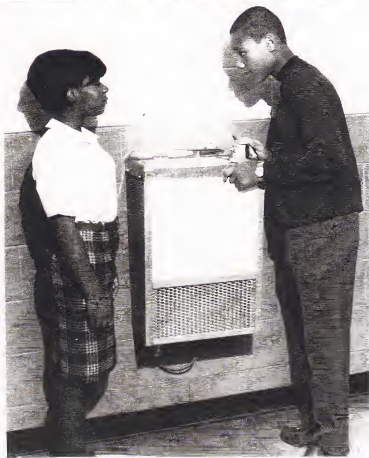



*Research
Reading
Studying*

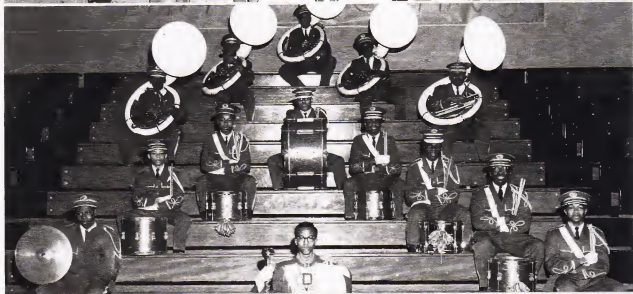
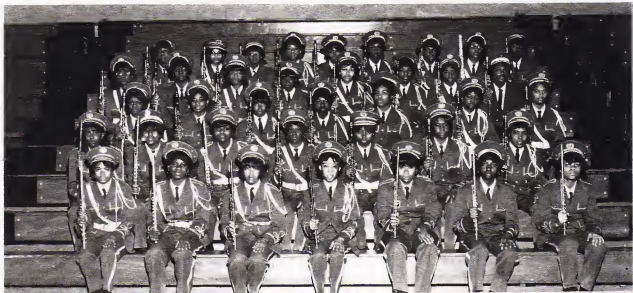

The Trojans' Sirens . . . A Joyful Noise Unto the Trojan Victors

THE MARCHING BAND

The Marching Band, whether performing at a football game or participating in a parade, displays excellence--the quality for which it is noted.

The band's impressive performances during half-time highlight the games at home and away. The dynamic, invigorating music, rhythmic marching steps, perfective formations enthrall one and all.

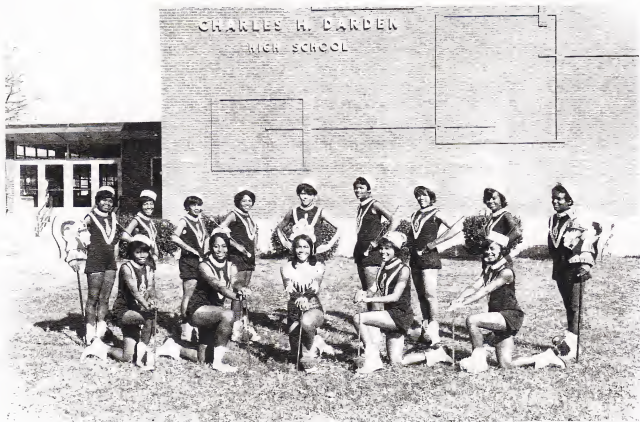

THE MAJORETTE CORP

Mrs. L. M. Jenkins, Advisor

With grace and skill they lead in swirling motion, perfectly timed to the drum cadence.

In four years of competition on the state level since 1962, the majorettes have won first place trophies, two years; second place honors, one year. In individual performance: Miss State Majorette, one year; second place winner, one year.

BAND DIRECTORS



Mr. C. Flowe, director, and Mr. M. Bynum, assistant director, arranging a musical score.

Through their competent leadership, guidance, and effective training, the band program is organized at three levels: **beginners--**
intermediate--symphony.

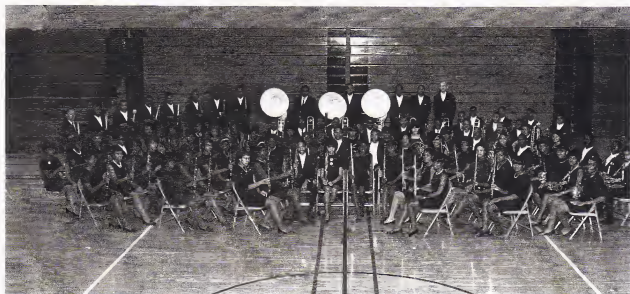

The Symphony Band

The Beginners Band

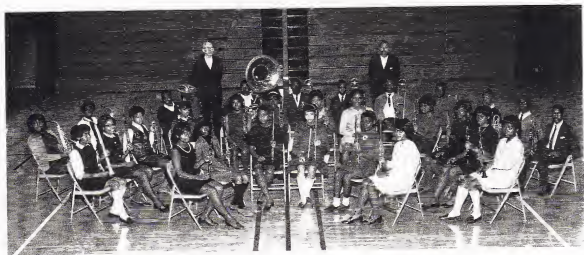

In the past eleven years, the Symphony Band participating at the District and State Festivals received twenty first-division ratings and two second-division ratings in Grade Six. The Intermediate Band for the past five years received three first-division ratings and seven second-division ratings in Grade Three.

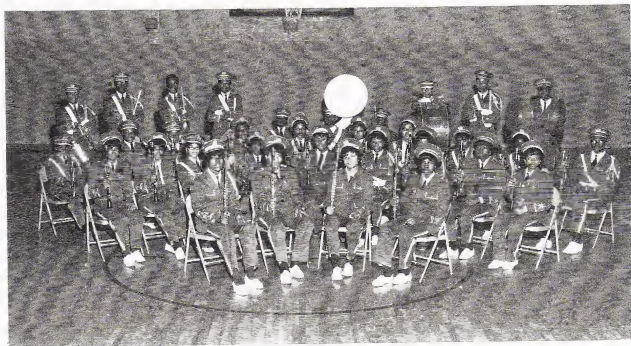

The Intermediate Band

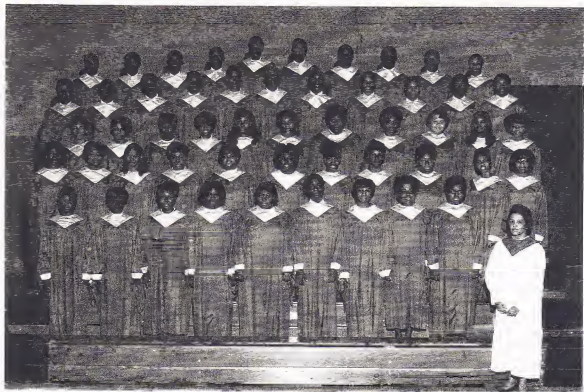

Living musically is living artistically.

Music is a way of life: a fulfillment of hopes, dreams, and aspirations; a sacred expression of reverence for God; an intellectual stimulus to think, solve, create and perform; a social experience for recreation enjoyment, love, and fellowship.

... Let all my life be music ...

Rating: A-1 Choir, 4 years

Awards: District Music Trophies (3)

Mrs. Ruth B. Stokes, Directress



Mrs. Stokes intones artful vocal music.

Excellence is never granted to man, but as the reward of labor.



Debating Society

Mrs. A. S. Hagans, Advisor

There is nothing as cheap and weak in debate as assertion that is not backed by fact.

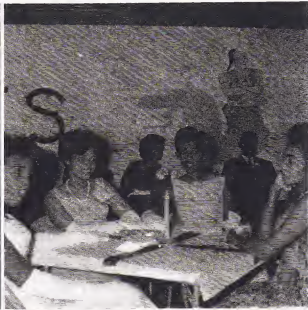





Patrol Force

Ernest Stephens, Advisor

The execution of the laws is more important than the making of them.



Future Homemakers

Mrs. J. B. Harris, Advisor

Action Today—Career Tomorrow

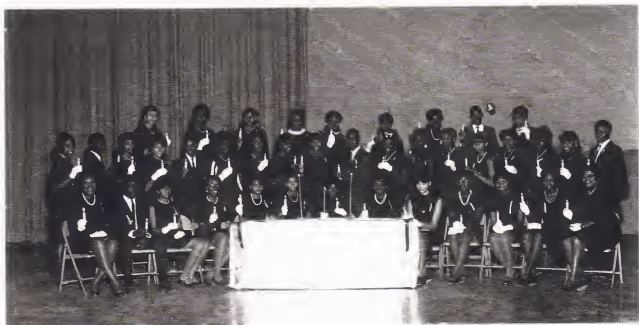

Future Teachers

Mrs. S. J. Satchell, Advisor

Mrs. C. H. Winstead, Advisor

Opportunities Unlimited



Boy Scouts

W. R. Stephens, Advisor

... mentally awake and morally straight.



Girls' Council

Mrs. J. B. Harris, Advisor

Enthusiasm . . . Achievement



Bus Drivers

Left to right: Jesse L. Stewart, Milton Anderson, Patricia Allen, Joe N. Hill, Allen Barnes.



History Club

G. D. Leach, Advisor

Knowledge . . . Creativity



Student Council

Mrs. M. W. Parks, Mr. C. W. Lewis, Advisors



A Thespian production in the making—a backstage scene.

DRAMATICS



Mrs. A. D. Emory, Miss Mary F. Joyner, Miss Mary E. Wheeler--Advisors.

A troupe is born to promote better standards of acting and play production at the secondary level.

NATIONAL HONOR SOCIETY



TOP to BOTTOM: Carletha Hunter, president; Cynthia Mewborn, secretary; Mary Newton, treasurer; Bernadette Shade, program chairman.

*SCHOLARSHIP—LEADERSHIP—
CHARACTER—SERVICE*



Senior Members

Mrs. J. B. Harris, Advisor

"Lend thy serious attention



1969 Trojan Yearbook Staff

Co-Editors: Carletha Hunter
Mary Newton

Lay-Out Editors: Antonia McPhail
Cynthia Mewborn

Advertising Managers: Annette Jones
Patricia Allen

Business Managers: Carolyn Bynum
Derrick Wilson

Advisors: Mrs. F. W. Woviotis,
Mrs. J. D. Carroll,
Mrs. H. W. Murphy,

Mrs. V. W. McCray,
Mrs. A. S. Hagens,
Mrs. E. P. James

Mrs. C. J. Harris,
Mrs. H. H. Ellis,

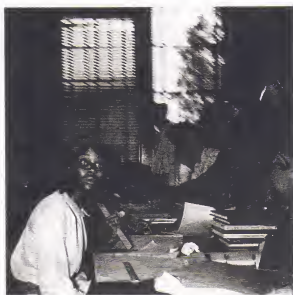

Staff at Work

to what we have unfolded."

Trojan photographer at work.
Otis Carter



Typists, Advisors, and Staff

Senior Homecoming Queen



Eula Doris Thorne

She walks in beauty, like the night of

cloudless climes and starry skies . . .





Junior Homecoming Queen



Brenda Celeste McClain

She was like a phantom of delight

when first she gleamed upon my sight.

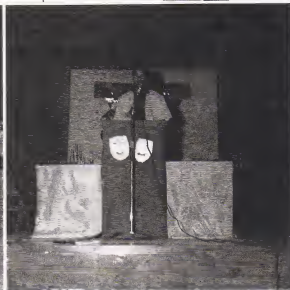

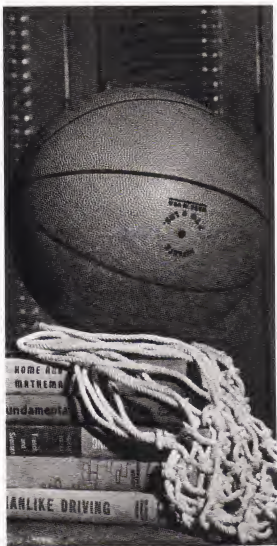

A
T
H
L
E
T
I
C
S





Cheerleaders

Advisors
Miss Mary Joyner
Mrs. Lettie V. Gilchrist



Mrs. Dorothy H. Ellis's Physical Education Class



Mrs. L. R. Gilchrist's Gymnastics Class



Golf and Tennis Teams



The 1968 team displays drive, determination . . .

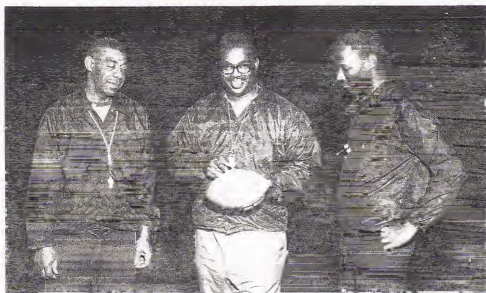

Coaches: James C. Ellis, Thomas O. Lofton, William A. Birchette, Crawford Lane (not pictured).



Junior Varsity Football Team

... When the going gets tough, the tough should get going ...

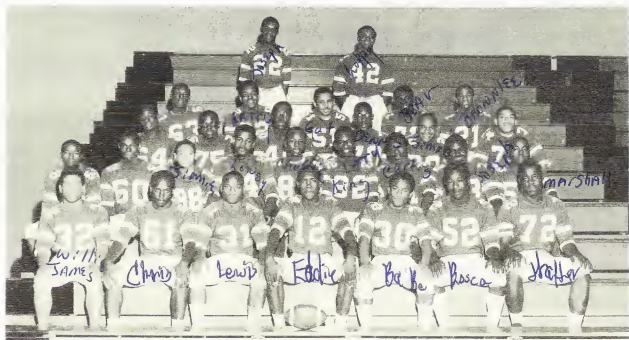

Varsity Football Team



Basketball Coaches

From Left to Right: Michael B. Tomberlin, William A. Birchette, James C. Ellis.

Winners never quit, quitters never win



Varsity Basketball Team

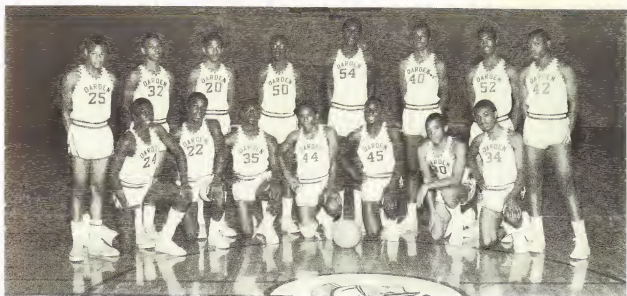

Junior Varsity Basketball Team



Basketball team in action

