







Neues Systematisches Conchylien Cabinet

geordnet und beschrieben

von
Friedr. Heinrich Wilhelm Martini
der Arznelgelahrtheit Doctor und Practicus
in Berlin.

Murnberg
bey Gabriel Nicolaus Raspe.



FOREWORD

The first series of the Conchylien Cabinet published in 12 volumes between the years 1769 and 1829, is an excellent scholarly work of great importance to Malacology. Of particular importance are the figures, more than 4000, that serve as type concepts upon which we recognize many of the earliest molluscan names. These figures were frequently the first or only citation of 18th and early 19th century authors when naming, describing or listing a new species satisfying the rules of International Zoological Nomenclature.

The use of the Conchylien Cabinet was ruled out for the purposes of nomenclature because the authors did not employ a uniform binominal nomenclature established as a uniform procedure for naming species with the publication of the 10th edition of the Systema Naturae in 1758 by Carolus Linnaeus (later ennobled as Carl von Linné, 1761). However, because of the excellence of the figures in the Conchylien Cabinet, and because this was the first major iconograph in the field of Malacology, it was an essential tool for all early malacologists.

The value of the compilation of references made by Leonard Richardson, upon the advice and guidance of R. Tucker Abbott, is very great. In this work we have a research tool for the scholar involved in molluscan systematics and nomenclature. The value of the work is to provide the earliest use of the Martini-Chemnitz figures in molluscan systematics. Many valid species names were, in fact based on figures (and often names) in the iconograph.

There are probably fewer than 100 complete Martini-Chemnitz iconographs existing today. Many researchers around the world do not have access to this work. For this reason we included, through xerography, copies of all figures. We have had the benefit of this useful research tool in the Department of Malacology of ANSP for several years. Because it has been of great use, we are producing a limited number of this issue of Tryonia for that small number of serious systematists who will want this volume as part of their reference library.

The dates of publication for the 12 volumes of the first series of Martini-Chemnitz Conchylien Cabinet are as follows:

OL
401
TETS
no. 2, pt. 1
M611.

TRYONIA

Miscellaneous Publications of the Department
of Malacology of the Academy of Natural Sciences
of Philadelphia

No. 2
Part 1

EARLY REFERENCES TO THE FIGURES IN THE CONCHYLIEN CABINET
OF MARTINI AND CHEMNITZ: VOLUMES I-XII

Leonard Richardson
R. Tucker Abbott
George M. Davis

1 August 1979. No. 2: 1-427; 432 pls. 70 vigns.

TABLE OF CONTENTS

Foreword	ii
Acknowledgment	iii
Introduction	1
Volume I: Plates 1-31	2
Volume II: Plates 32-65	45
Volume III: Plates 66-121	95
Volume IV: Plates 122-159	138
Volume V: Plates 160-193	183
Volume VI: Plates 1-36	226
Volume VII: Plates 37-69	268
Volume VIII: Plates 70-102	297
Volume IX: Plates 103-136	323
Volume X: Plates 137-173	358
Volume XI: Plates 174-213	395
Volume XII: Plates 214-237	416

Volume	Date	Author	Volume	Date	Author
1	1769	Martini	7	1784	Chemnitz
2	1773	Martini	8	1785	Chemnitz
3	1777	Martini	9	1786	Chemnitz
4	1780	Chemnitz	10	1788	Chemnitz
5	1781	Chemnitz	11	1795	Chemnitz
6	1782	Chemnitz	12	1829	Chemnitz, Schubert & Wagner

GEORGE M. DAVIS
 Curator & Chairman
 Department of Malacology
 ANSP

ACKNOWLEDGMENT

We acknowledge the superb work of Mr. Gary Rosenberg in producing the plates, editing, and compilation.

EARLY REFERENCES TO THE FIGURES IN THE CONCHYLIIEN CABINET

OF MARTINI AND CHEMNITZ: VOLUMES I-XII

INTRODUCTION

This compilation was suggested to the writer by Dr. R. T. Abbott about 1957. It was continued over several years on a part time basis, and was a manuscript in the Malacological Library of the Academy of Natural Sciences of Philadelphia since that time.

The works consulted were:

- 1769 - Martini & Chemnitz: Conchylien Cabinet Vol. I-XII
- 1776 - DaCosta: Elements of Conchology (no Chemnitz references)
- 1771 - Linne: Mantissa
- 1778 - 1780 Born: Index Rerum Naturalium Musei Caesarei Vindobonensis Pars I, Testacea, Vindobon
- 1789 - 1792 Bruguiere: Encyclopedie Methodique Vol. I pp. 1-758
- 1791 - Gmelin: Systema Naturae, 13th Ed.
- 1798 - Röding: Museum Boltenianum pt. 2, Hamburg
- 1801 - 1802 Bosc: Histoire Naturelle des Coquilles Vol. I-V
- 1802 - Holten: Enumeratio systematica Conchyliorum (See also Proc. Mal. Soc. London 25: 146 (1945).)
- 1807 - Link: Beschreibung der Naturalien Sammlung pt. 2
- 1807 - Fischer: Museum Demidoff
- 1810 - Montfort: Conchyliologie Systematique
- 1815 - Wood: General Conchology Vol. I
- 1817 - Dillwyn: Descriptive Catalog of Recent Shells
- 1818 - 1822 Lamarck: Histoire Naturelle des Animaux Sans Vertebres Vol. V-VII
- 1823 - Children: Lamarck's Genera of Shells (no ref. found)
- 1825 - 1828 Wood: Catalog of Shells
- 1839 - Anton: Verzeichnies der Conchylien
- 1840 - Swainson: The Cabinet Cyclopedia, Mollusca
- 1852 - 1853 Mörch: Yoldi Catalogue

- 1769 Nautilus raphanus Linne, 1758: Chemnitz I p. 34
 1817 Nautilus raphanus: Dillwyn I p. 347 # 24
 1822 Orthocera raphanus: Lamarck VII p. 593 # 1

Vol. I p. 1 Vign. 1 figs. D. and d.

- 1769 Nautilus fascia Linne, 1758: Chemnitz I p. 36
 1791 Nautilus fascia: Gmelin p. 3373 # 19
 1817 Nautilus fascia: Dillwyn I p. 349 # 31
 1822 Orthocera fascia: Lamarck VII p. 594 # 2

Vol. I p. 1 Vign. 1 figs. E., e., and I.

- 1791 Nautilus legumen: Gmelin p. 3373 # 22
 1802 Orthocera legumen: Bosc V p. 198
 1817 Nautilus legumen: Dillwyn I p. 350 # 34

Vol. I p. 1 Vign. 1 figs. F. and f.

- 1769 Nautilus siphunculus Linne, 1758: Chemnitz I p. 37
 1791 Nautilus siphunculus: Gmelin p. 3373 # 21
 1802 Orthocera siphuncula: Bosc V p. 197
 1817 Nautilus siphunculus: Dillwyn I p. 350 # 33
 1822 Nodosaria siphunculus: Lamarck VII p. 596 # 3

Vol. I p. 1 Vign. 1 figs. G. and g.

- 1769 Nautilus radricula Linne, 1758: Chemnitz I p. 39
 1817 Nautilus radricula: Dillwyn I p. 348 # 27

Vol. I p. 1 Vign. 1 figs. H. and h.

- 1769 Nautilus obliquus Linne, 1758: Chemnitz I p. 39
 1791 Nautilus obliquus: Gmelin p. 3372 # 14
 1802 Orthocera obliqua: Bosc V p. 196
 1817 Nautilus obliquus: Dillwyn I p. 347 # 22
 1822 Orthocera obliqua: Lamarck VII p. 594 # 4

Vol. I p. 21 Vign. 2

- 1769 Tubipora musica Linne, 1758: Chemnitz I p. 63
 1791 Tubipora musica, var. : Gmelin p. 3753 # 1

Vol. I p. 174 Vign. 6

- 1791 Haliotis tuberculata var. : Gmelin p. 3687 # 2
 1822 Haliotis tuberculata: Lamarck VI pt. 2 p. 215 # 6

Vol. I p. 221 Vign. 8 fig. II

- 1791 Argonauta argo var.: Gmelin p. 3368 # 1
 1817 Argonauta haustum: Dillwyn I p. 355 # 5

Vol. I p. 226 Vign. 10

- 1791 Argonauta pompilius: Gmelin p. 3369 # 1
 1817 Nautilus pompilius: Dillwyn I p. 338 # 1
 1822 Nautilus pompilius: Lamarck VII p. 632 # 1

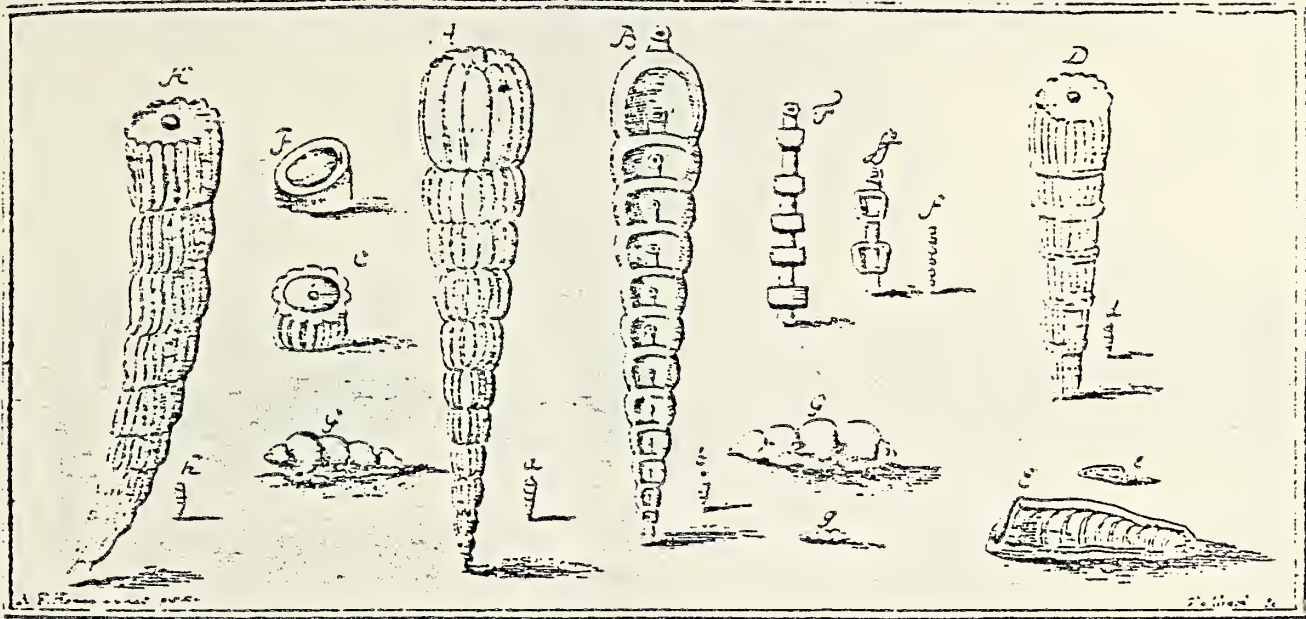

Vignette 1 page 1

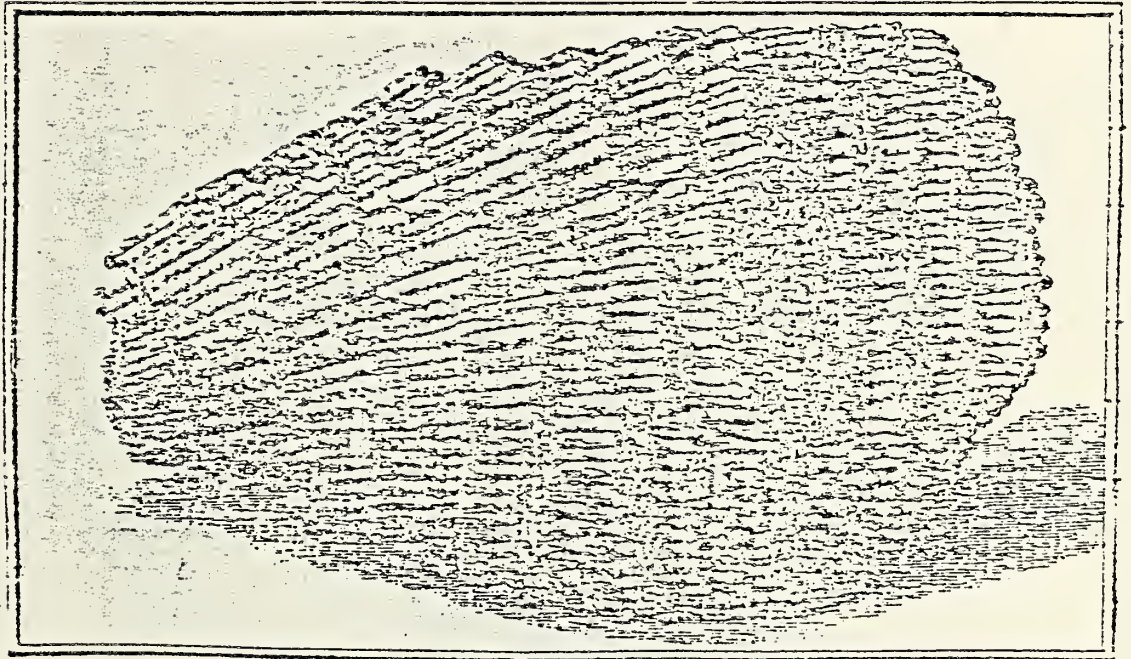

Vignette 2 page 21

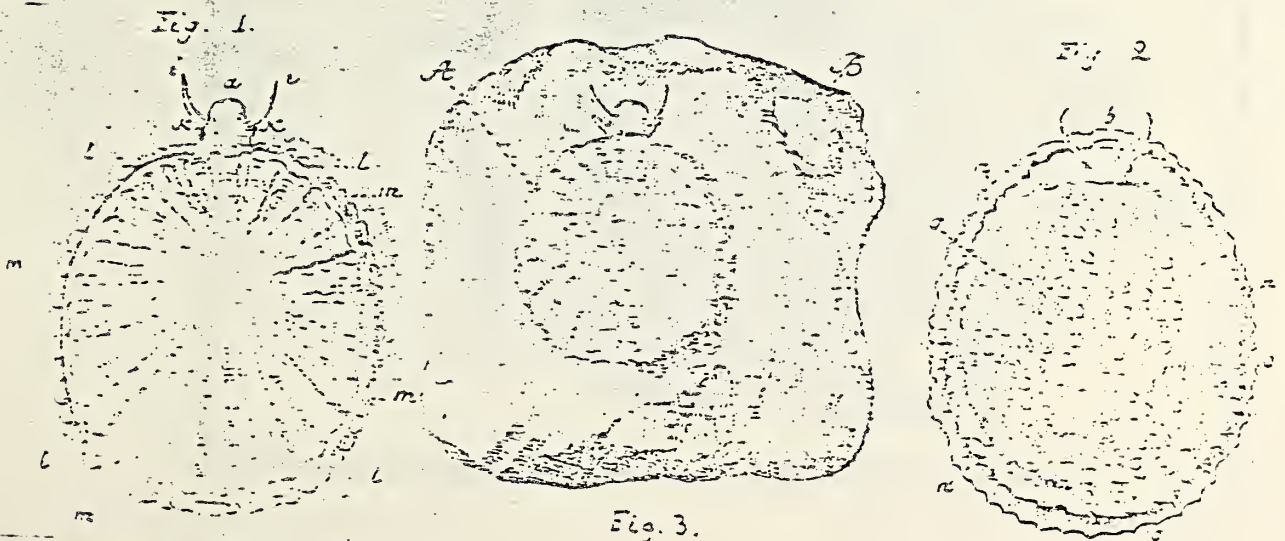

Vignette 3 page 77

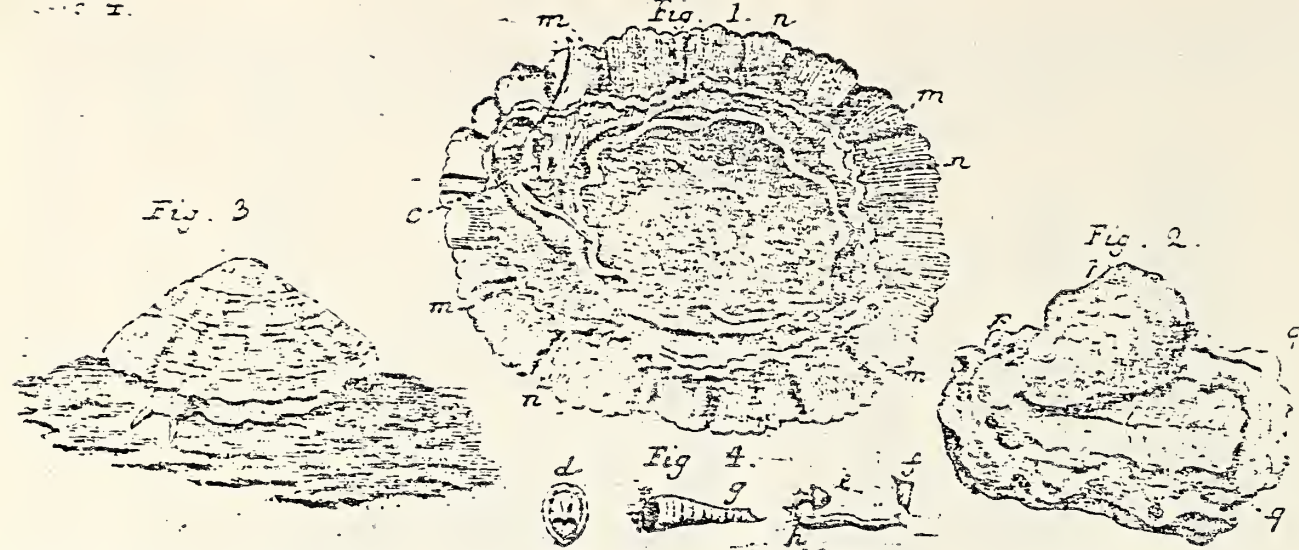

Vignette 4 page 88

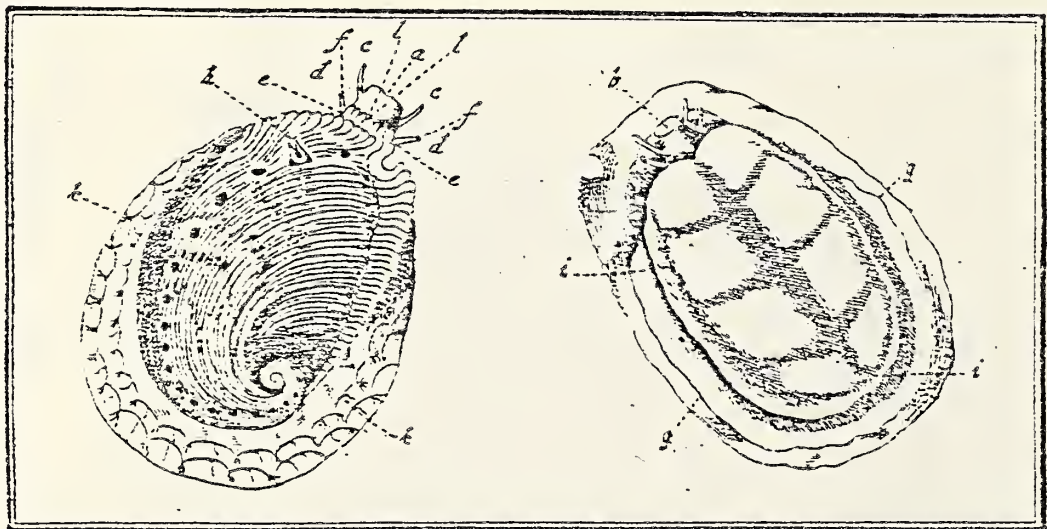

Vignette 5 page 163

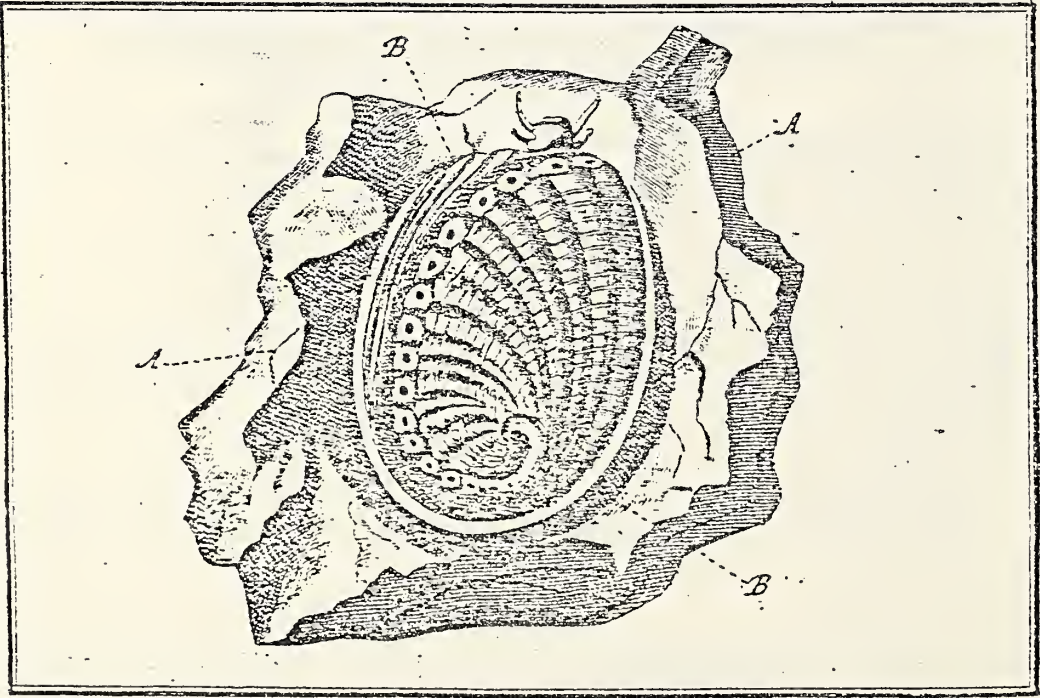

Vignette 6 page 174

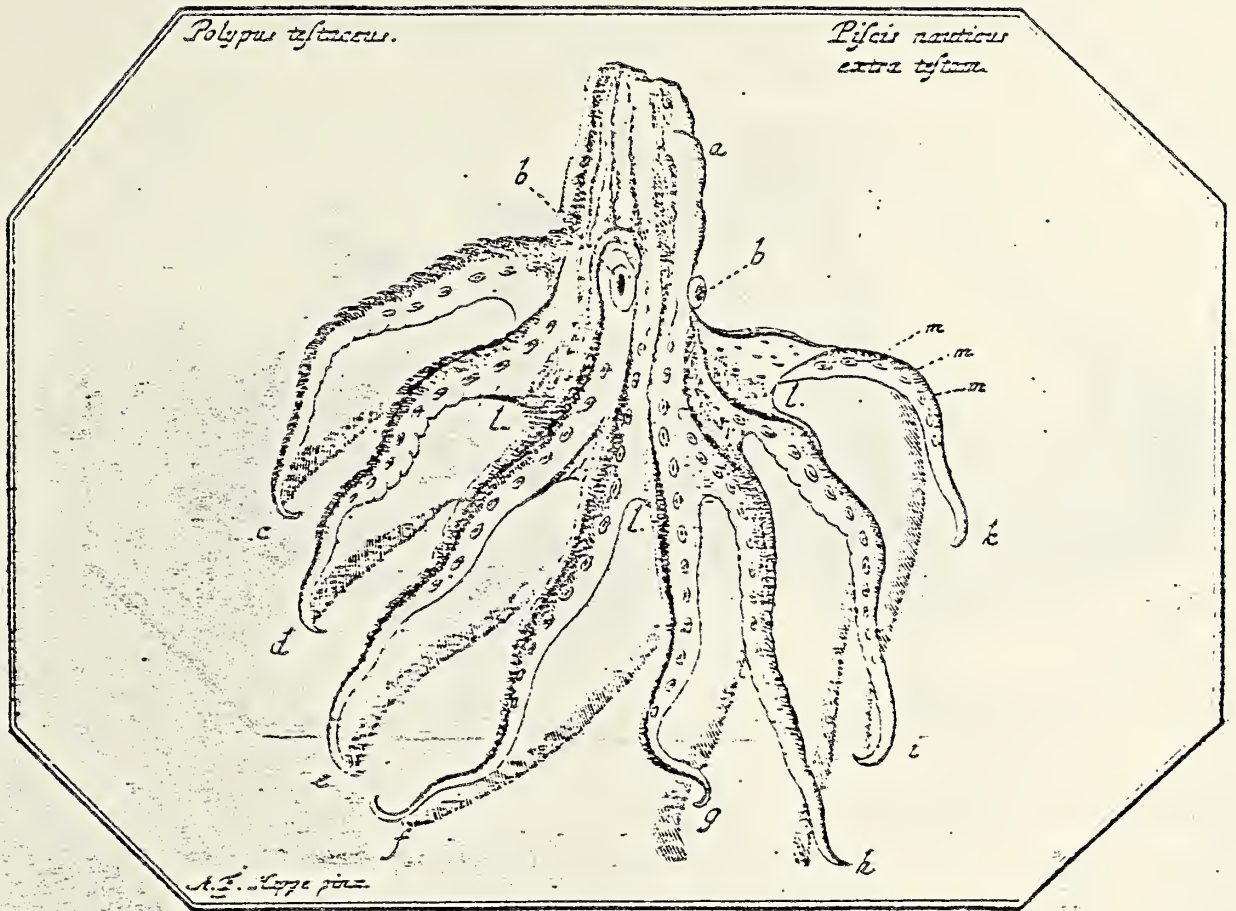

Vignette 7 page 215

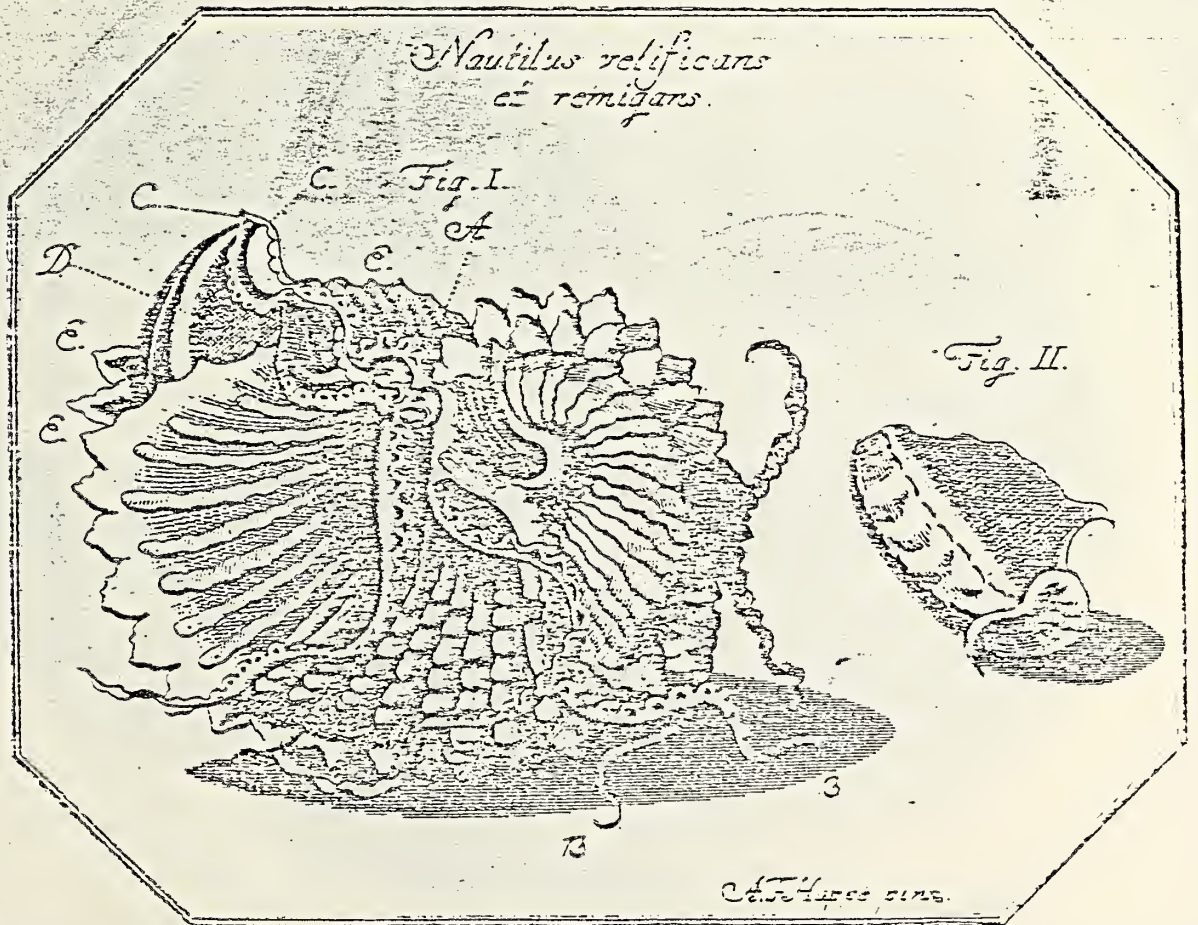

Vignette 8 page 221

Nautili crassi incolata.

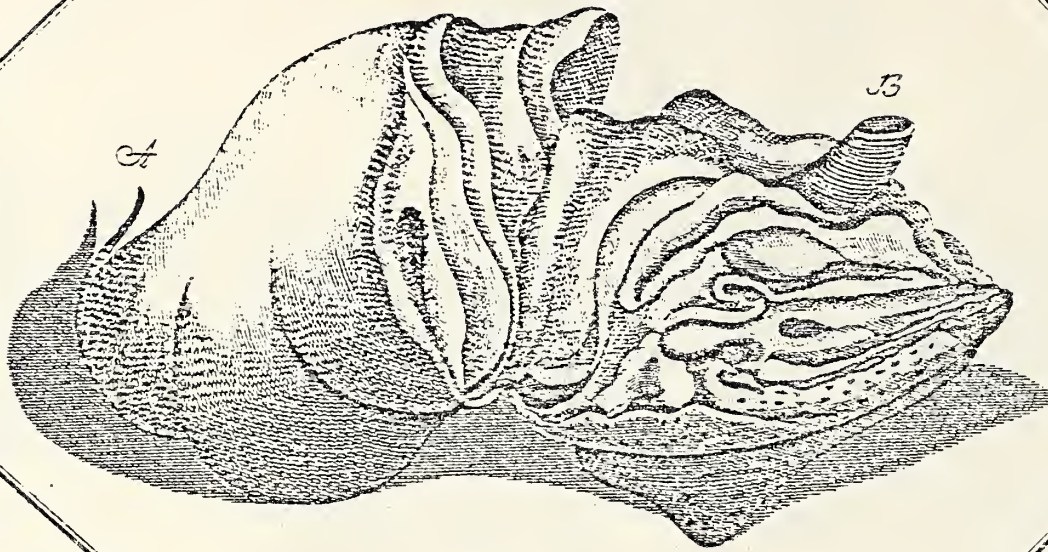

A.F. Happe. pinx.

Vignette 9 page 222

*Nautilus dissectus
thalamis conspicuis*

Sp. 206.



A.F. Happe. pinx.

Vignette 10 page 226

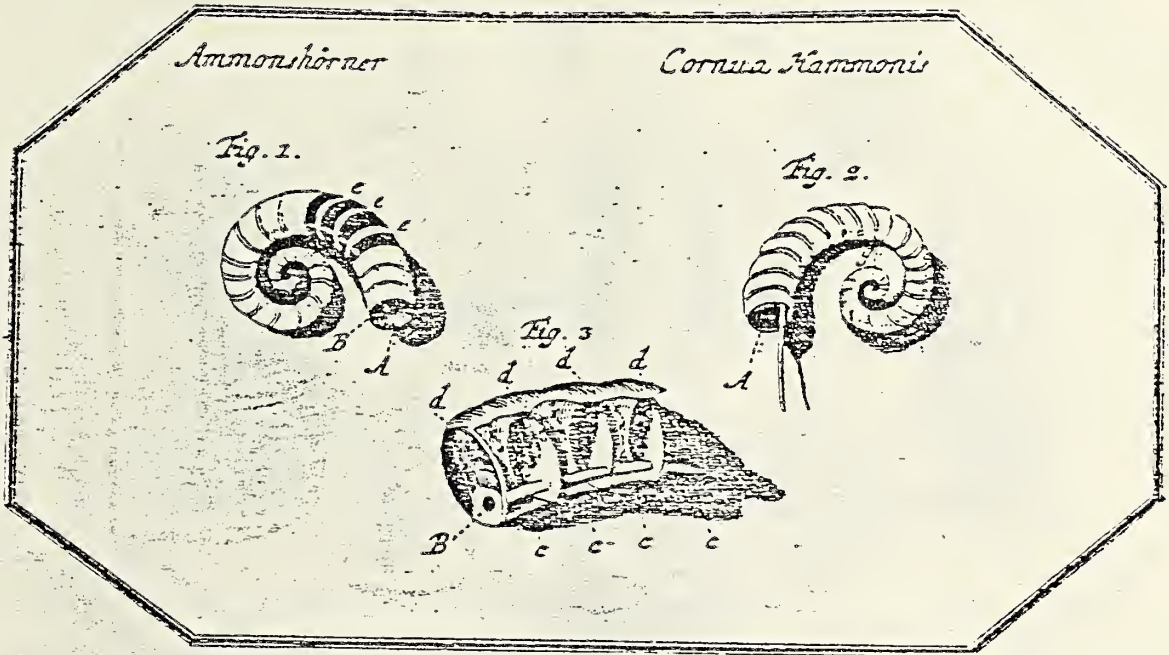

Vignette II page 254

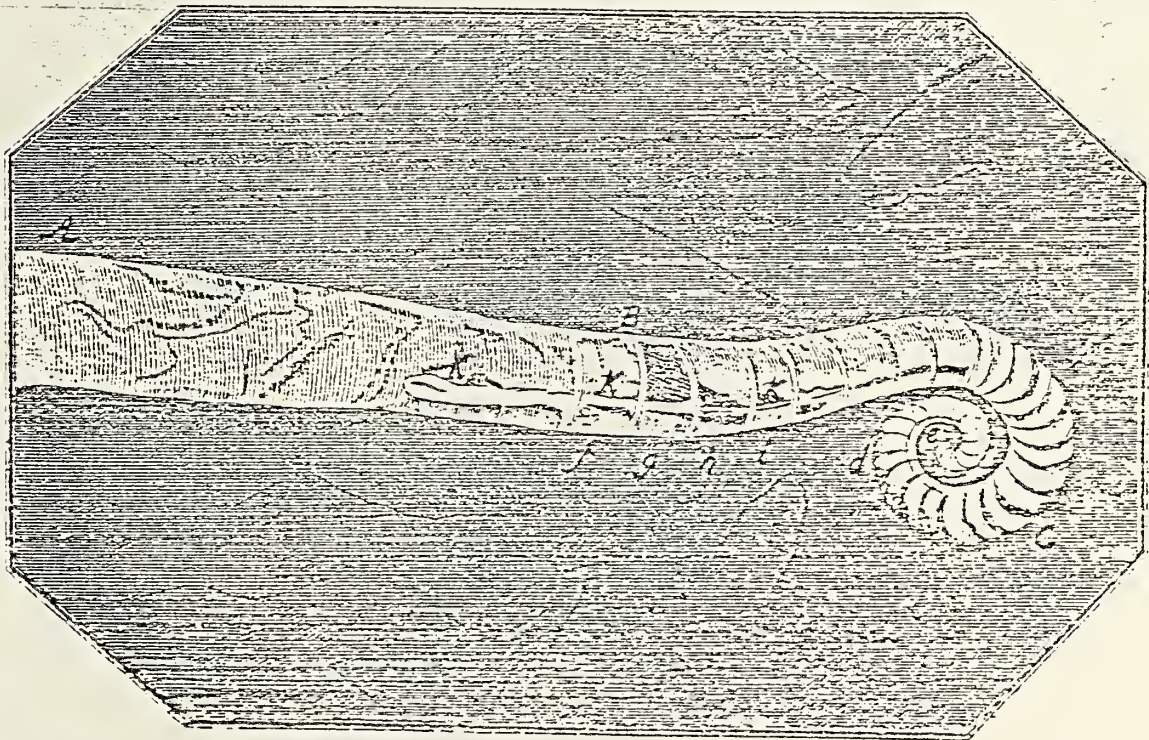

Vignette 12 page 260

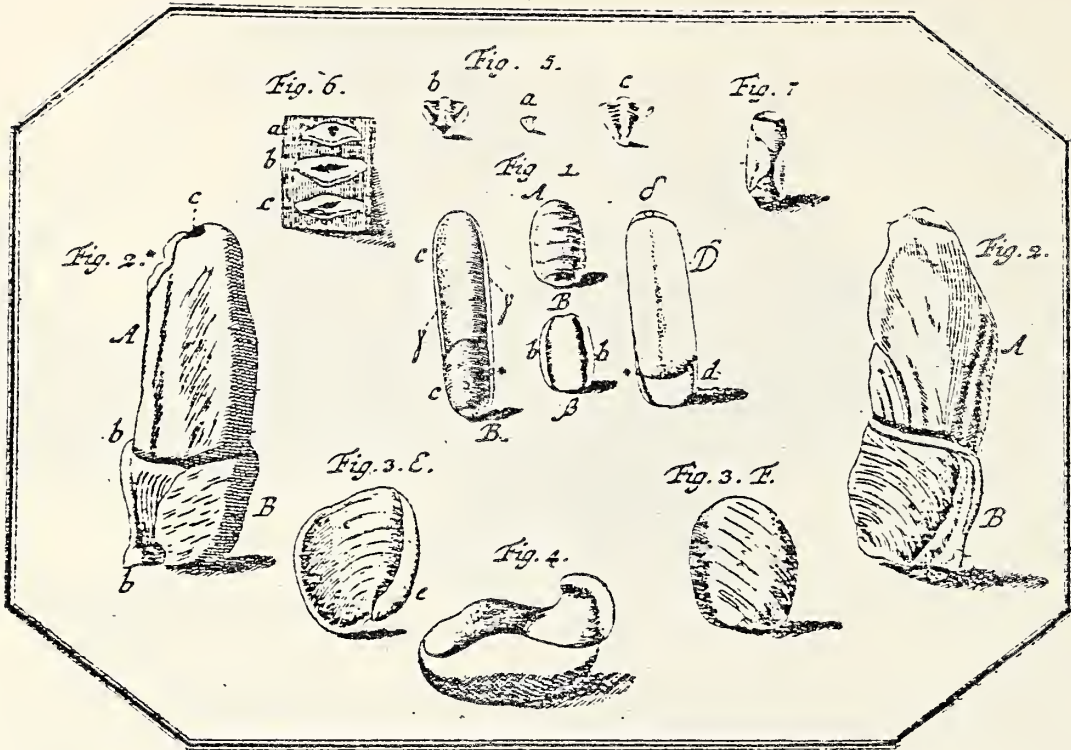

Vignette 13 page 266

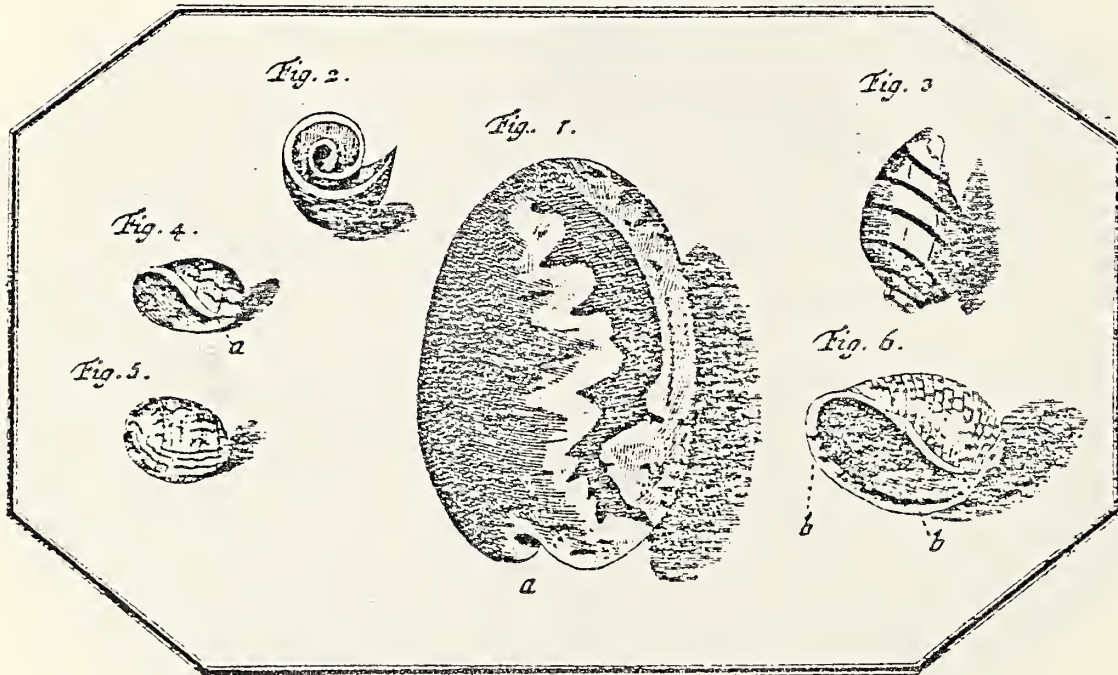

Vignette 14 page 274

Vol I p. 254 Vign 11 figs. 1 - 3

- 1791 Nautilus spicula: Gmelin p. 3371 #9
- 1802 Spirula fragilis: Bosc V p. 193
- 1817 Nautilus spirula: Dillwyn I p. 345 # 16

Vol. I p. 266 Vign. 13 fig. 3

- 1791 Bulla aperta: Gmelin p. 3424 # 8
- 1817 Bulla aperta: Dillwyn I p. 477 # 14

Vol. I p. 274 Vign. 14 fig. 1

- 1769 Bulla ampulla Linne, 1758: Chemnitz I p. 279
- 1789 Bulla ampulla var. Linne: Bruguiere p. 371 # 2A
- 1802 Bulla ampulla: Bosc IV p. 66

Vol. I p. 274 Vign. 14 fig. 3

- 1791 Bulla physis: Gmelin p. 3425 # 12
- 1822 Bulla physis: Lamarck VI pt. 2 p. 34 #5

Vol. I p. 274 Vign. 14 figs. 4-5

- 1789 Bulla undata: Bruguiere p. 380 # 16
- 1791 Bulla physis: Gmelin p. 3425 # 12
- 1802 Bulla undata: Bosc IV p. 70
- 1817 Bulla nitidula: Dillwyn I p. 483 # 25
- 1822 Bulla physis: Lamarck VI pt. 2 p. 34 # 5
- 1825 Bulla nitidula: Wood p. 87 # 25

Vol. I p. 274 Vign. 14 fig. 6

- 1789 Bulla physis Linne: Bruguiere p. 379 # 14
- 1791 Bulla physis: Gmelin p. 3425 # 12
- 1822 Bulla physis: Lamarck VI pt. 2 p. 34 # 5

Vol. I Plate I figs. 1-2

- 1769 Dentalium entalis Linne, 1758: Chemnitz I p. 27
- 1778 Dentalium entalis Linne: Born p. 451
- 1780 Dentalium entalis Linne: Born p. 432
- 1791 Dentalium entalis: Gmelin p. 3736 # 4
- 1807 Dentalium entalis Linne: Link pt. 3 p. 159
- 1807 Dentalium entalis Linne: Fischer III p. 281 (fig. 2 only)
- 1817 Dentalium entalis: Dillwyn II p. 1065 # 6

Vol. I Plate I fig. 3A

- 1769 Dentalium politum Linne, 1767: Chemnitz I p. 29
- 1778 Dentalium politum Linne: Born p. 452
- 1780 Dentalium politum Linne: Born p. 433
- 1791 Dentalium politum: Gmelin p. 3737 # 7
- 1807 Dentalium politum: Fischer III p. 281
- 1817 Dentalium politum: Dillwyn II p. 1066 # 8
- 1818 Dentalium politum: Lamarck V p. 346 # 17

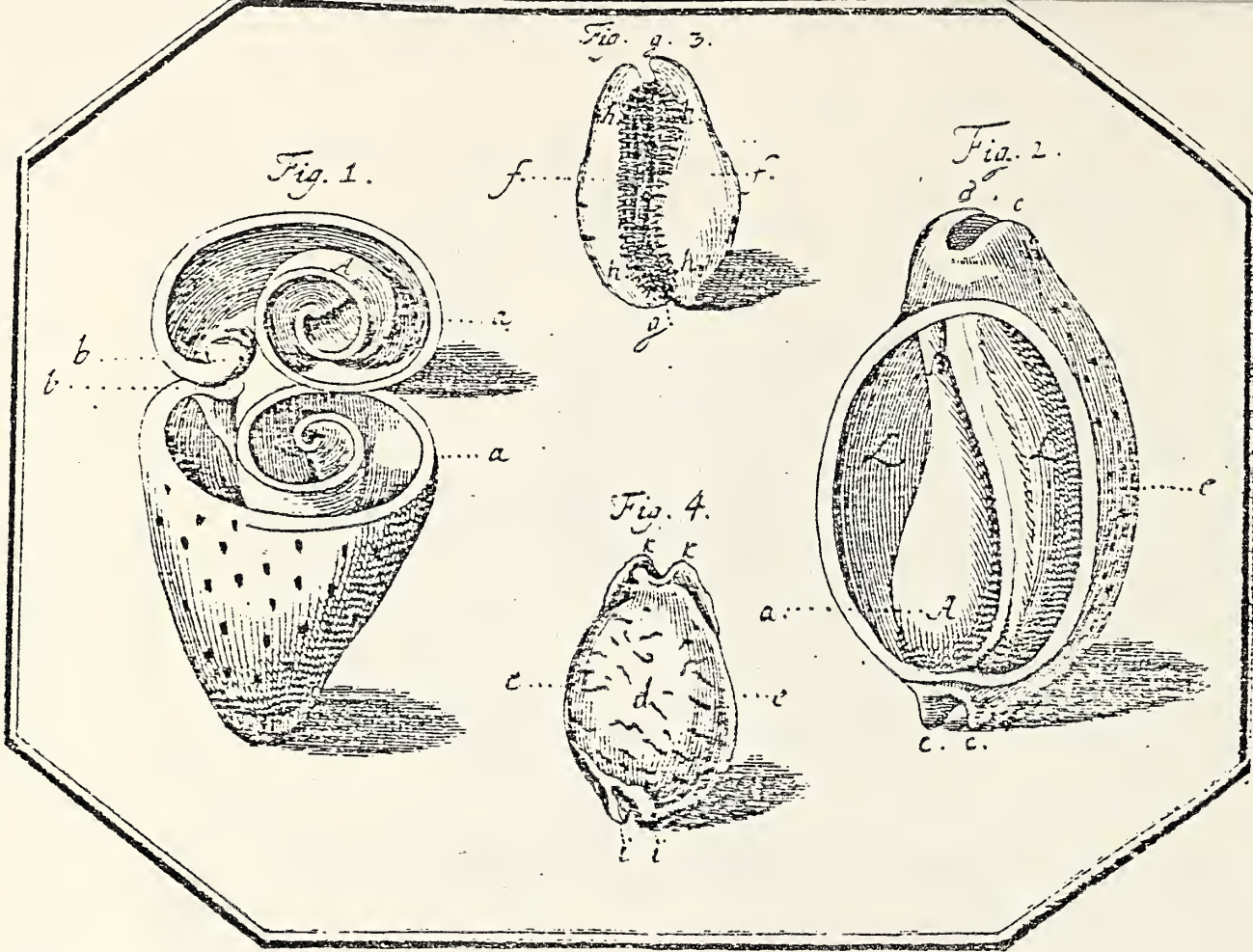

Vignette 15 page 302

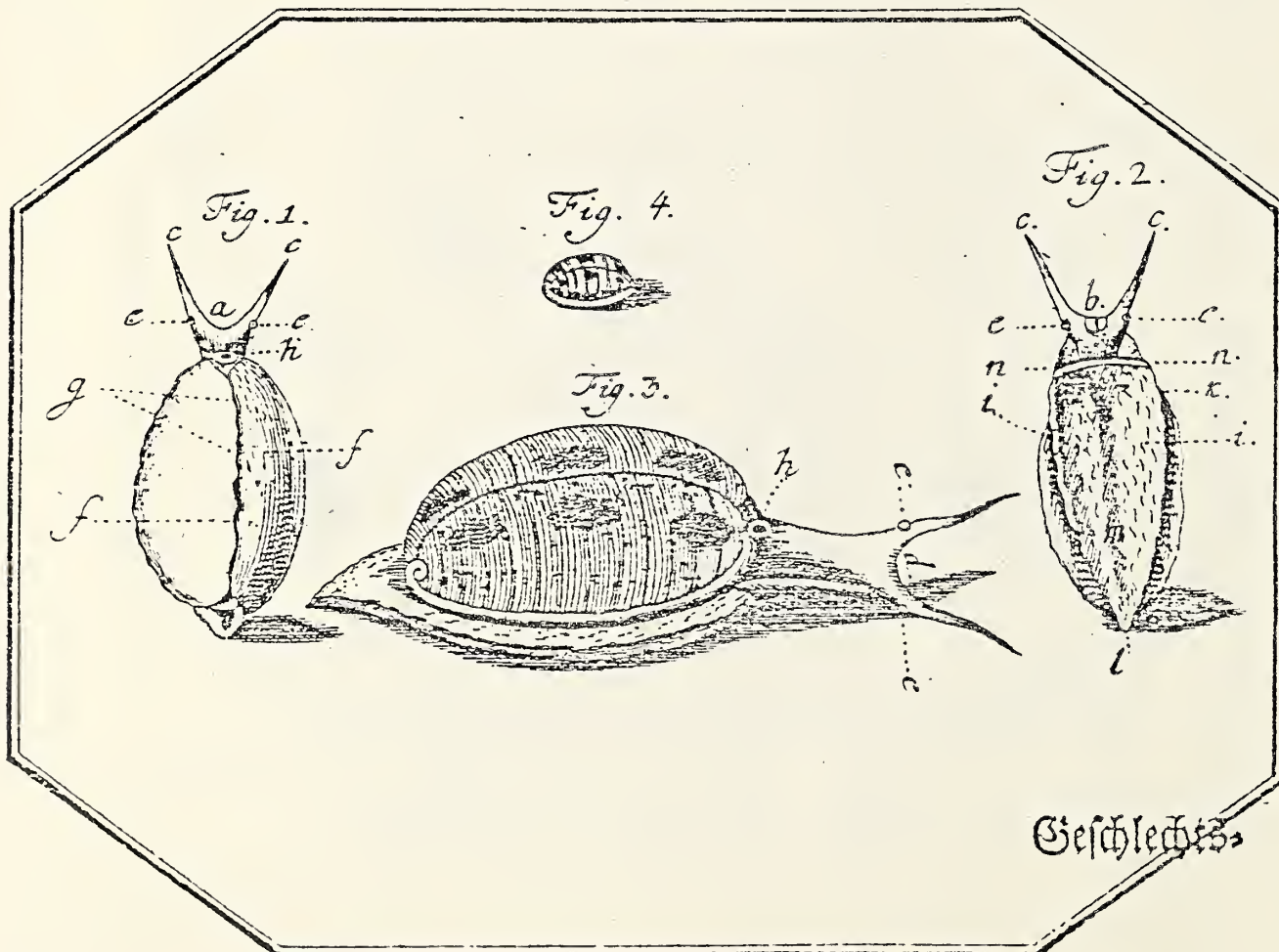

Geschlechts

Vignette 16 page 314

Vol. I Plate I fig. 3B

- 1791 *Dentalium fasciatum*: Gmelin p. 3737 # 10
- 1798 *Dentalium entalis*: Röding p. 69 # 883
- 1817 *Dentalium fasciatum*: Dillwyn II p. 1067 # 10
- 1818 *Dentalium fasciatum*: Lamarck V p. 343 # 4

Vol. I Plate I fig. 4A

- 1791 *Dentalium rectum*: Gmelin p. 3738 # 12
- 1807 *Dentalium elephantinum* Linne: Fischer III p. 281
- 1817 *Dentalium rectum* Gmelin: Dillwyn II p. 1063 # 1
- 1818 *Dentalium elephantinum* Linne: Lamarck V p. 343 # 1

Vol. I Plate I fig. 4B

- 1769 *Dentalium elephantinum* Linne, 1758: Chemnitz I p. 31
- 1791 *Dentalium aprinum*: Gmelin p. 3736 # 2
- 1807 *Dentalium elephantinum* Linne: Fischer III p. 281
- 1817 *Dentalium aprinum*: Dillwyn II p. 1064 # 3

Vol. I Plate I fig. 5A

- 1769 *Dentalium elephantinum* Linne, 1758: Chemnitz I p. 33
- 1778 *Dentalium elephantinum* Linne: Born p. 449
- 1780 *Dentalium elephantinum* Linne: Born p. 431
- 1791 *Dentalium elephantinum* var: Gmelin p. 3736 # 1
- 1798 *Dentalium elephantinum*: Röding p. 69 # 881
- 1807 *Dentalium elephantinum* Linne: Link pt. 3 p. 159
- 1807 *Dentalium elephantinum* Linne: Fischer III p. 281
- 1817 *Dentalium elephantinum* Linne: Dillwyn II p. 1063 # 2
- 1818 *Dentalium elephantinum* Linne: Lamarck V p. 343 # 1

Vol. I Plate I fig. 5B

- 1778 *Dentalium striatum*: Born p. 450
- 1780 *Dentalium striatum*: Born p. 431
- 1791 *Dentalium striatum*: Gmelin p. 3738 # 13
- 1798 *Dentalium lupinum*: Röding p. 69 # 882
- 1817 *Dentalium striatum*: Dillwyn II p. 1064 # 4
- 1818 *Dentalium aprinum*: Lamarck V p. 343 # 2

Vol. I Plate I fig. 6

- 1769 *Serpula arenaria* Linne, 1764: Chemnitz I p. 40
- 1778 *Serpula polythalamia* Linne: Born p. 456
- 1791 *Serpula polythalamia*: Gmelin p. 3742 # 13
- 1817 *Teredo gigantea*: Dillwyn II p. 1087 # 1
- 1818 *Septaria arenaria*: Lamarck V p. 437 # 1

Vol. I Plate I fig. 7

- 1769 *Serpula penis* Linne, 1758: Chemnitz I p. 43
- 1778 *Serpula penis* Linne: Born p. 458
- 1780 *Serpula penis* Linne: Born p. 441
- 1789 *Serpula penis* Linne: Bruguiere I p. 128 # 1
- 1791 *Serpula penis*: Gmelin p. 3744 # 17
- 1798 *Verpa penis*: Röding p. 69 # 884
- 1801 *Serpula penis* Linne: Bosc I p. 122
- 1802 *Penicillus javanus*: Bosc V p. 161

Fig. 4. A.

Fig. 3. B.

Fig. 5. A.

Fig. 7.

Fig. 3. A.

Fig. 1.

a
b
c

Fig. 6.

Fig. 2.

Fig. 11.

Fig. 4. B.

Fig. 9.

Fig. 5. B.

Fig. 10.

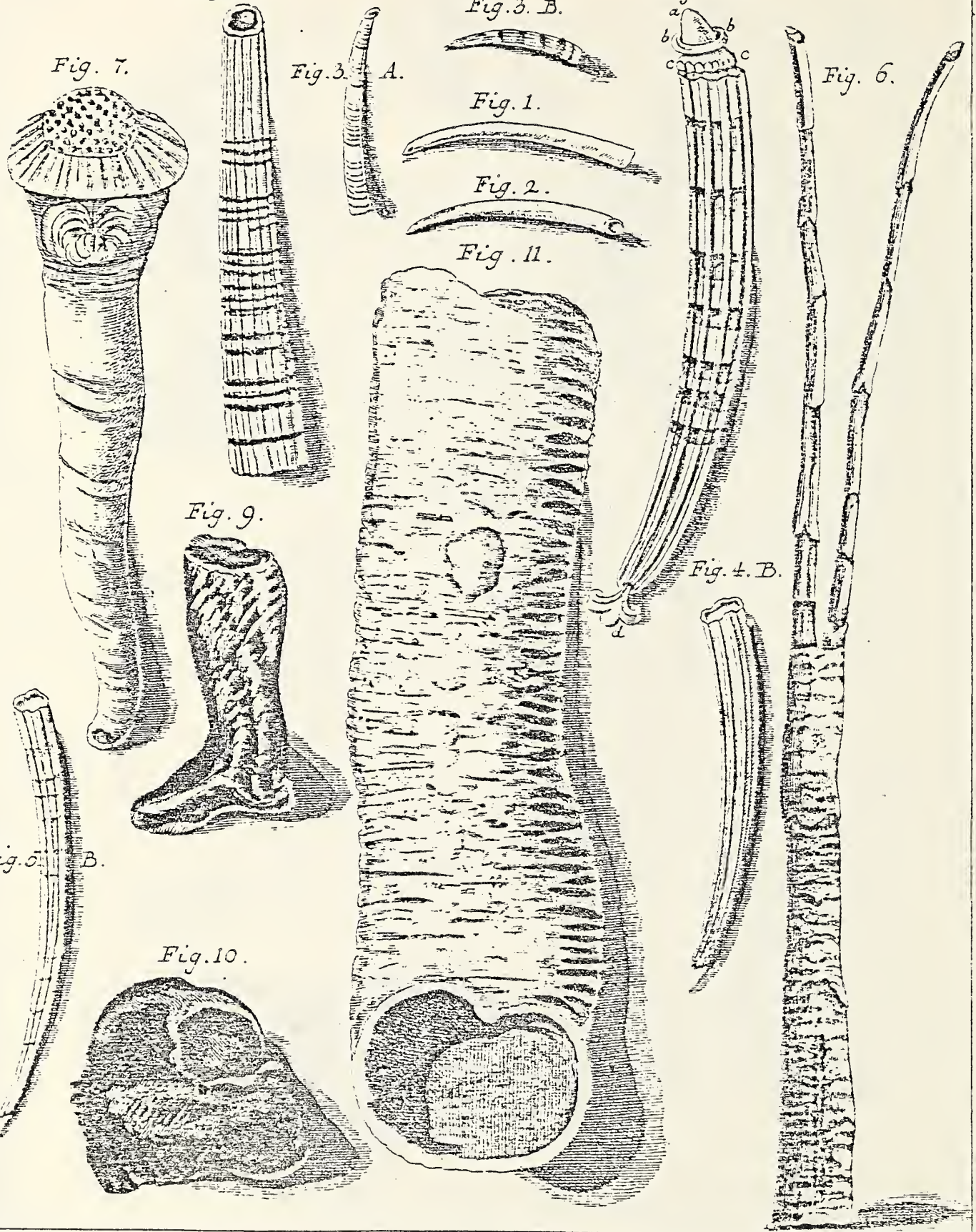

- 1807 *Verpa penis* Linne: Link pt. 3 p. 159
 1807 *Penicillus javanus* Lamarck: Fischer III p. 245 # 1
 1817 *Serpula aquaria*: Dillwyn II p. 1083 # 35
 1818 *Aspergillum javanum*: Lamarck V p. 429 # 1

Vol. I Plate I fig. 8

- 1791 *Serpula echinata*: Gmelin p. 3744 # 18
 1807 *Serpula echinata* Linne: Link pt. 3 p. 160
 1817 *Serpula muricata* Born: Dillwyn II p. 1080 # 28
 1818 *Serpula echinata*: Lamarck V p. 366 # 21

Vol. I Plate I fig. 9

- 1791 *Serpula ocrea*: Gmelin p. 3744 # 19
 1817 *Serpula ocrea*: Dillwyn II p. 1084 # 36

Vol. I Plate I fig. 10

- 1791 *Serpula arenaria* var.: Gmelin p. 3743 # 14

Vol. I Plate I fig. 11

- 1791 *Serpula anguina* var.: Gmelin p. 3745 # 15
 1798 *Serpula intestinalis*: Röding p. 69 # 885
 1802 *Silicaria anguina*: Bosc V p. 158
 1817 *Teredo gigantea*: Dillwyn II p. 1087 # 1
 1818 *Septaria arenaria*: Lamarck V p. 437 # 1

Vol. I Plate II fig. 12A

- 1791 *Serpula protensa*: Gmelin p. 3744 # 20
 1817 *Serpula protensa*: Dillwyn II p. 1085 # 38
 1818 *Serpula protensa*: Lamarck V p. 364 # 8

Vol. I Plate II fig. 12B

- 1769 *Serpula lumbricalis* Linne, 1758: Chemnitz I p. 48
 1778 *Serpula lumbricalis* Linne var.: Born p. 455
 1780 *Serpula lumbricalis* Linne: Born p. 438
 1791 *Serpula lumbricalis* var.: Gmelin p. 3742 # 12
 1807 *Vernicularia lumbricalis* Lamarck: Fischer III p. 243 # 1-2
 1817 *Serpula lumbricalis*: Dillwyn II p. 1077 # 22

Vol. I Plate II fig. 13A

- 1769 *Serpula anguina* Linne, 1758: Chemnitz I p. 50
 1778 *Serpula anguina* Linne var.: Born p. 457
 1780 *Serpula anguina* Linne: Born p. 440
 1791 *Serpula anguina* var.: Gmelin p. 3743 # 15
 1798 *Serpula anguina*: Röding p. 69 # 891
 1802 *Vernicularia vermetus*: Bosc V p. 155
 1802 *Silicaria anguina*: Bosc V p. 158
 1807 *Serpula porosa*: Link pt. 3 p. 160
 1807 *Silicaria anguilla* Lamarck: Fischer III p. 244 # 1
 1810 *Vernicularia lumbricalis*: Montfort p. 31

Vol. I Plate II fig. 13B

- 1769 *Serpula anguina* Linne, 1758: Chemnitz I p. 50
1769 *Serpula angulata* Linne, 1758: Chemnitz I p. 51
1778 *Serpula anguina* Linne var.: Born p. 457
1780 *Serpula muricata*: Born p. 440
1791 *Serpula anguina* var.: Gmelin p. 3743 # 15
1802 *Silicaria anguina*: Bosc V p. 158
1807 *Serpula porosa*: Link pt. 3 p. 160
1817 *Serpula anguina*: Dillwyn II p. 1080 # 27

Vol. I Plate II fig. 13C

- 1769 *Serpula anguina* Linne, 1758: Chemnitz I p. 50
1769 *Serpula angulata* Linne, 1758: Chemnitz I p. 51
1791 *Serpula anguina* var.: Gmelin p. 3743 # 15
1798 *Serpula porosa*: Röding p. 69 # 892
1802 *Silicaria anguina*: Bosc V p. 158
1817 *Serpula anguina*: Dillwyn II p. 1080 # 27

Vol. I Plate II fig. 14

- 1769 *Serpula anguina* Linne, 1758: Chemnitz I p. 50
1769 *Serpula angulata* Linne, 1758: Chemnitz I p. 51
1791 *Serpula anguina* var.: Gmelin p. 3743 # 15
1802 *Silicaria anguina*: Bosc V p. 158
1817 *Serpula volvox*: Dillwyn II p. 1079 # 26

Vol. I Plate II fig. 15

- 1769 *Serpula lumbricalis* Linne, 1758: Chemnitz I p. 52
1791 *Serpula lumbricalis* var.: Gmelin p. 3742 # 12
1817 *Serpula conica*: Dillwyn II p. 1078 # 23

Vol. I Plate II fig. 16

- 1791 *Serpula lumbricalis* var.: Gmelin p. 3742 # 12
1817 *Serpula annularis*: Dillwyn II p. 1081 # 29

Vol. I Plate II fig. 17

- 1791 *Serpula decussata*: Gmelin p. 3745 # 21
1817 *Serpula decussata*: Dillwyn II p. 1082 # 31

Vol. I Plate II fig. 18A

- 1791 *Serpula proboscidea* var.: Gmelin p. 3745 # 22
1802 *Patella calyptra*: Bosc III p. 210
1817 *Serpula proboscidea*: Dillwyn II p. 1084 # 37

Vol. I Plate II fig. 18B

- 1791 *Serpula proboscidea* var.: Gmelin p. 3745 # 22
1817 *Serpula proboscidea*: Dillwyn II p. 1084 # 37

Fig. 12. A.



Fig. 17.



Fig. 13. A.



Fig. 14.



Fig. 18. A.



Fig. 18. B.

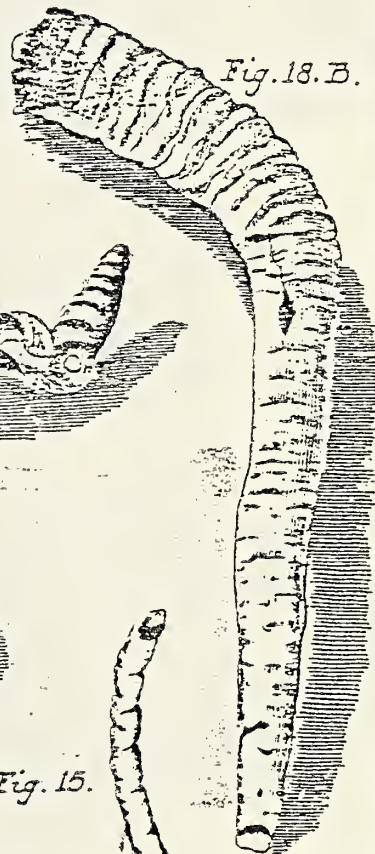

Fig. 12. B.

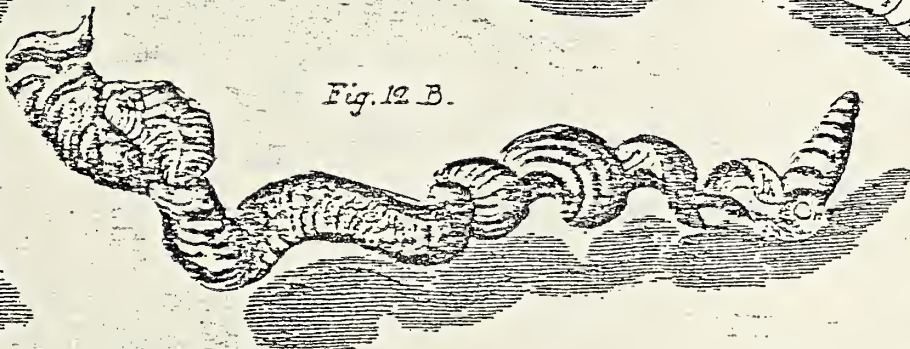

Fig. 13. B.



Fig. 8.



Fig. 15.

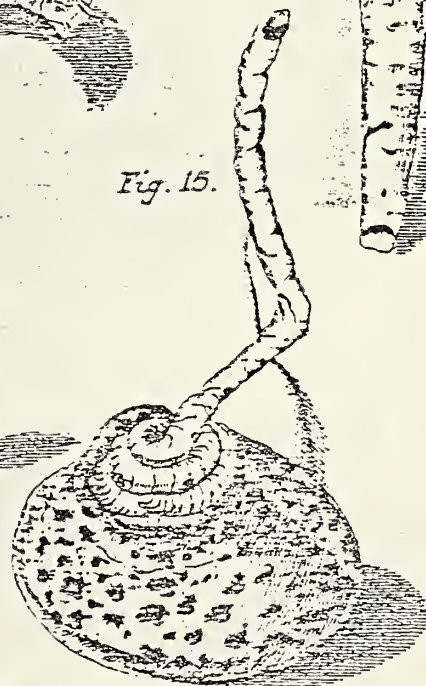

Fig. 16.



Fig. 13. C.



Vol. I Plate III fig. 19A

- 1769 *Serpula arenaria* Linne, 1758: Chemnitz I p. 55
- 1778 *Serpula arenaria* Linne: Born p. 456
- 1780 *Serpula arenaria* Linne: Born p. 439
- 1791 *Serpula arenaria* var.: Gmelin p. 3743 # 14
- 1802 *Vermicularia arenaria* Linne: Bosc V p. 156
- 1817 *Serpula arenaria*: Dillwyn II p. 1078 # 24

Vol. I Plate III fig 19B

- 1778 *Serpula arenaria* Linne: Born p. 456
- 1791 *Serpula arenaria* var.: Gmelin p. 3743 # 14
- 1798 *Serpula glomerata*: Röding p. 70 # 896
- 1802 *Vermicularia arenaria* Linne: Bosc V p. 156
- 1817 *Serpula arenaria*: Dillwyn II p. 1078 # 24
- 1818 *Serpula arenaria*: Lamarck V p. 367 # 26

Vol. I Plate III fig. 19C

- 1778 *Serpula arenaria* Linne: Born p. 456
- 1791 *Serpula arenaria* var.: Gmelin p. 3743 # 14
- 1802 *Vermicularia arenaria* Linne: Bosc V p. 156
- 1817 *Serpula arenaria*: Dillwyn II p. 1078 # 24
- 1818 *Serpula arenaria*: Lamarck V p. 367 # 26

Vol. I Plate III fig 20A B

- 1791 *Serpula afra*: Gmelin p. 3745 # 25
- 1802 *Vermicularia afra*: Bosc V p. 156
- 1817 *Serpula afra*: Dillwyn II p. 1079 # 25

Vol. I Plate III fig. 20 C D

- 1769 *Serpula spirillum* Linne, 1758: Chemnitz I p. 59
- 1791 *Serpula spirillum*: Gmelin p. 3740 # 4
- 1817 *Serpula spirillum*: Dillwyn II p. 1072 # 6

Vol. I Plate III fig. 20E

- 1791 *Serpula cereolus*: Gmelin p. 3745 # 24
- 1817 *Serpula cereolus*: Dillwyn II p. 1071 # 5

Vol. I Plate III fig. 21A B

- 1769 *Serpula vermicularis* Linne, 1767: Chemnitz I p. 61
- 1769 *Serpula spirorbis* Linne, 1758: Chemnitz I p. 60
- 1791 *Serpula spirorbis* var.: Gmelin p. 3740 # 5
- 1807 *Serpula spirorbis* Linne: Link pt. 3 p. 160
- 1817 *Serpula spirorbis*: Dillwyn II p. 1075 # 8

Vol. I Plate III fig. 21C

- 1769 *Serpula spirorbis* Linne, 1758: Chemnitz I p. 60
- 1769 *Serpula vermicularis* Linne, 1767: Chemnitz I p. 61

Vol. I Plate III fig. 22a b

- 1769 *Serpula semilunium* Linne, 1758: Chemnitz I p. 62
- 1791 *Serpula semilunulum*: Gmelin p. 3739 # 2

Fig. 19. B.

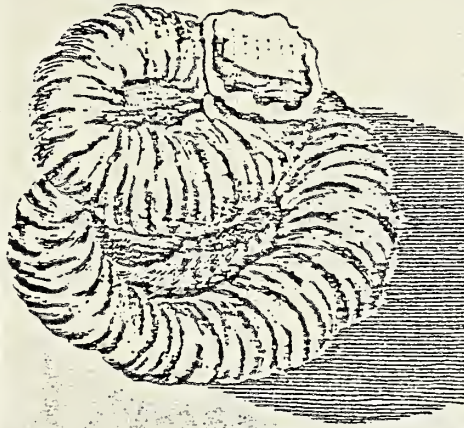

Fig. 19. A.



Fig. 19. C.

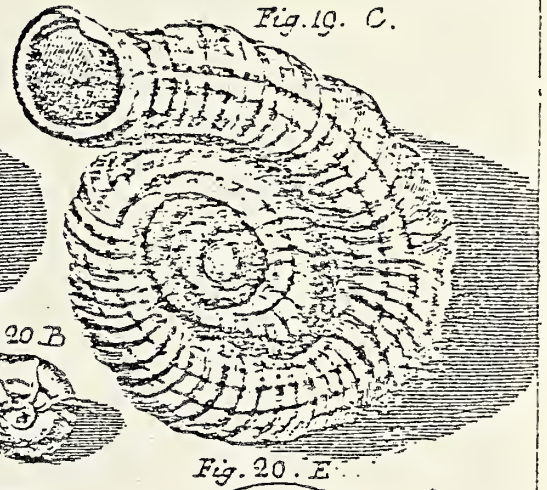

Fig. 20. A.



Fig. 20. B.



Fig. 20. E.

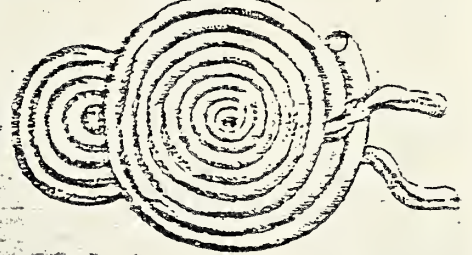

Fig. 20. C.



Fig. 20. D.



Fig. 21. B.



Fig. 22.



Fig. 21. A.



Fig. 21. C.



Fig. 24. A.

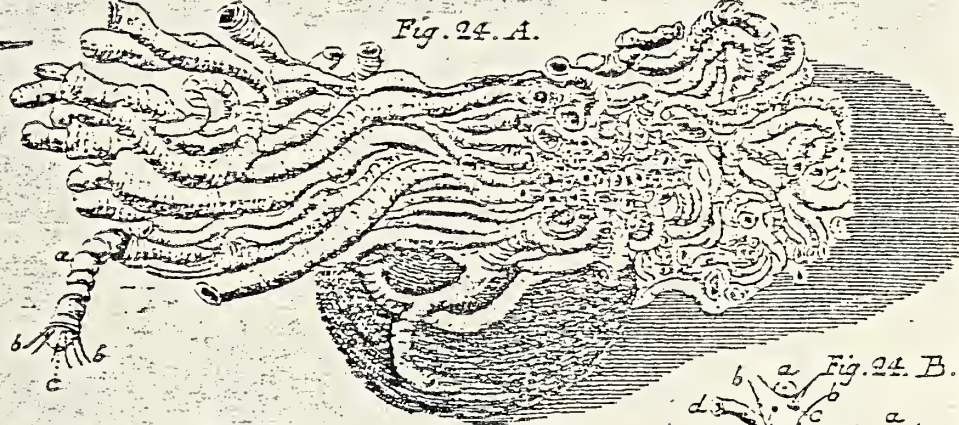

Fig. 24.

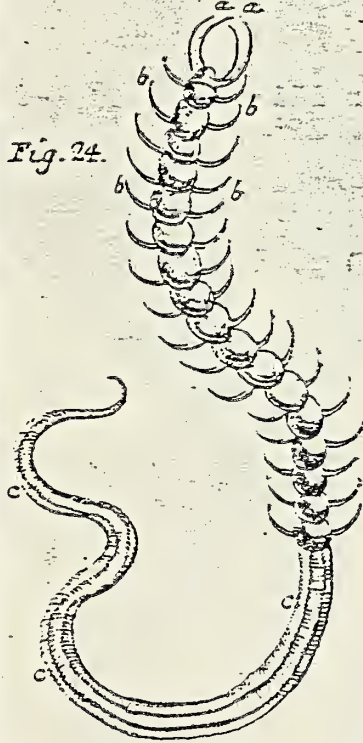

Fig. 23.



Fig. 24. B.

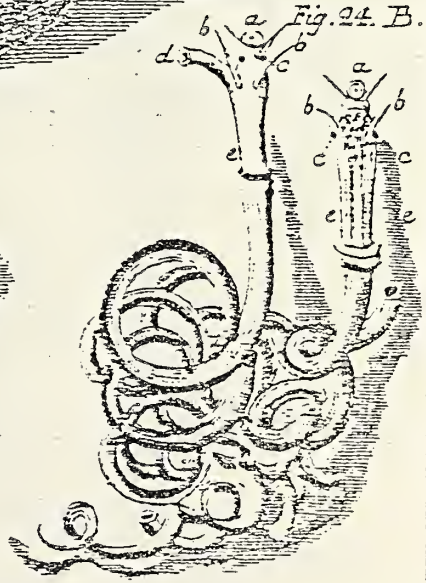
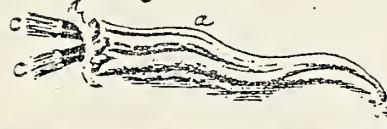

Fig. 25.



- 1817 *Serpula seminulum*: Dillwyn II p. 1070 # 2
1837 *Quinquelocalina seminulum* Orbigny: Anton p. 107 # 3383

Vol. I Plate III fig. 23

- 1769 *Serpula glomerata* Linne, 1758: Chemnitz I p. 65
1778 *Serpula glomerata* Linne: Born p. 454
1780 *Serpula glomerata* Linne: Born p. 457
1791 *Serpula glomerata*: Gmelin p. 3742 # 11
1802 *Vermicularia glomerata* Linne: Posc V p. 156
1807 *Serpula glomerata* Linne: Link pt. 3 p. 160
1807 *Vermicularia glomerata* Linne: Fischer III p. 243 # 6-9
1817 *Serpula glomerata*: Dillwyn II p. 1077 # 21
1818 *Serpula glomerata* Linne: Lamarck V p. 363 # 6

Vol. I Plate III fig. 24

- 1778 *Serpula contortuplicata* Linne: Born p. 454

Vol. I Plate III fig. 24A

- 1769 *Serpula contortuplicata* Linne, 1758: Chemnitz I p. 67
1780 *Serpula contortuplicata* Linne: Born p. 437
1791 *Serpula contortuplicata* var.: Gmelin p. 3741 # 10
1798 *Serpula lamellata*: Röding p. 69 # 890
1798 *Serpula contortuplicata*: Röding p. 70 # 895
1807 *Serpula contortuplicata* Linne: Link pt. 3 p. 160
1817 *Serpula contortuplicata*: Dillwyn II p. 1076 # 18
1818 *Serpula contortuplicata* Linne: Lamarck V p. 363 # 4

Vol. I Plate III fig. 24B

- 1791 *Serpula lumbricalis*: Gmelin p. 3742 # 12
1807 *Vermicularia lumbricalis* Lamarck: Fischer III p. 243 # 1-2
1822 *Vermetus lumbricalis*: Lamarck VI pt. 2 p. 225 # 1

Vol. I Plate III fig. 25

- 1769 *Serpula triquetra* Linne, 1758: Chemnitz I p. 68
1791 *Serpula triquetra*: Gmelin p. 3740 # 6
1817 *Serpula triquetra*: Dillwyn II p. 1073 # 9

Vol. I Plate IV fig. 26

- 1791 *Amphitrite auricoma*: Gmelin p. 3111

Vol. I Plate IV fig. 27

- 1791 *Amphitrite auricoma*: Gmelin p. 3111
1791 *Patella porcellana*: Gmelin p. 3693 # 4
1791 *Sabella belgica*: Gmelin p. 3749 # 5

Vol. I Plate IV fig. 28

- 1769 *Sabella granulata* Linne, 1767: Chemnitz I p. 71
1791 *Patella porcellana*: Gmelin p. 3693 # 4

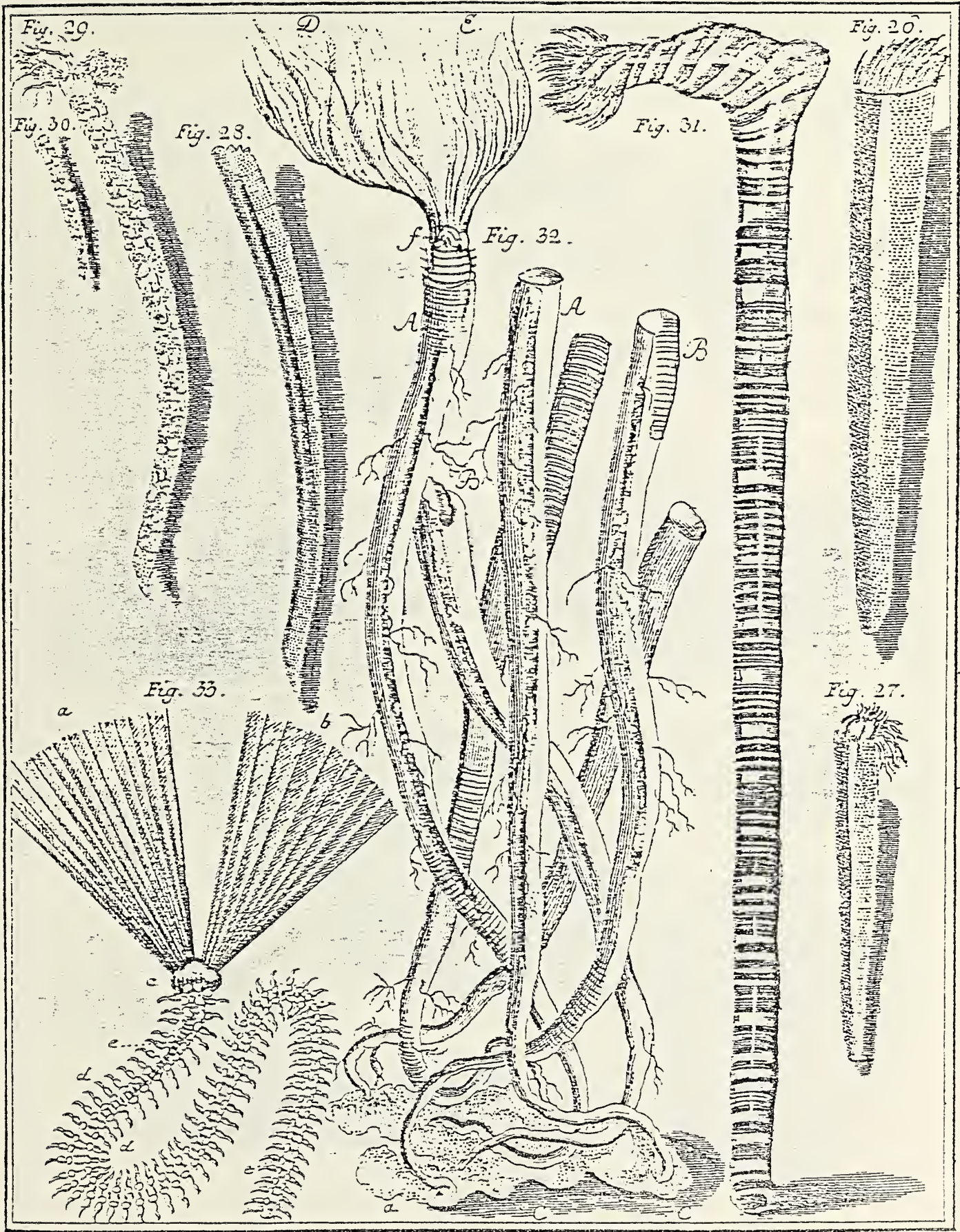

Plate IV

Vol. I Plate IV figs. 29 & 30

- 1769 Sabella alveolata Linne, 1767: Chemnitz I p. 74
1769 Sabella chrysodon Linne, 1767: Chemnitz I p. 74
1791 Sabella chrysodon: Gmelin p. 3749 # 4

Vol. I Plate IV fig. 31

- 1791 Sabella rectangula: Gmelin p. 3749 # 6

Vol. I Plate IV figs. 32 & 33

- 1769 Serpulla penicillus Linne, 1758: Chemnitz I p. 75
1769 Sabella penicillus Linne 1767: Chemnitz I p. 75

Vol. I Plate V fig. 34

- 1791 Patella afra: Gmelin p. 3715 # 122
1802 Patella affra: Bosc III p. 213
1817 Patella afra: Dillwyn II p. 1046 # 66

Vol. I Plate V figs. 35 a & b

- 1778 Patella rustica Linne: Born p. 445
1780 Patella rustica Linne: Born p. 426
1791 Patella lusitanica var.: Gmelin p. 3715 # 123
1798 Patella squamata: Röding p. 10 # 116
1802 Patella lusitanica: Bosc III p. 213
1817 Patella rustica Linne: Dillwyn II p. 1046 # 67
1839 Patella lusitanica Gmelin: Anton p. 25 # 971

Vol. I Plate V figs. 36 a & b

- 1791 Patella lusitanica var.: Gmelin p. 3715 # 123
1802 Patella lusitanica: Bosc III p. 213
1817 Patella rustica Linne: Dillwyn II p. 1046 # 67

Vol. I Plate V fig. 37

- 1791 Patella cancellata var. Gmelin p. 3704 # 58
1791 Patella jamaicensis: Gmelin p. 3715 # 124
1798 Patella digitale Gmelin: Röding p. 7 # 70
1802 Patella cancellata: Bosc III p. 200
1802 Patella jamaicensis: Bosc III p. 214
1817 Patella jamaicensis: Dillwyn II p. 1047 # 68

Vol. I Plate V fig. 38

- 1769 Patella vulgata Linne 1758: Chemnitz I p. 99
1791 Patella vulgata var.: Gmelin p. 3697 # 23
1798 Patella conus: Röding p. 8 # 83
1802 Patella vulgata: Bosc III p. 193
1817 Patella vulgata: Dillwyn II p. 1032 # 38
1819 Patella vulgata: Lamarck VI p. 331 # 28
1839 Patella conica Anton: Anton p. 26 # 1004

Vol. I Plate V fig. 39

none

Fig. 39. a.



Fig. 34.

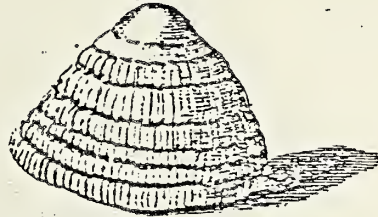

Fig. 39. b.



Fig. 35. a.



Fig. 35. b.

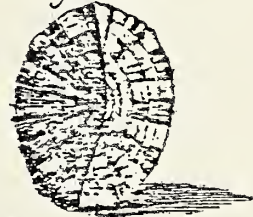

Fig. 37.

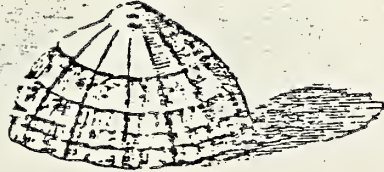

Fig. 40. a.

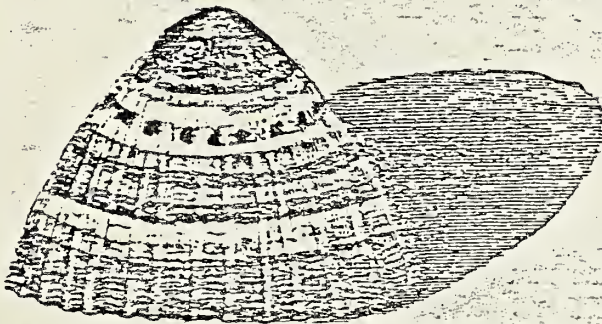

Fig. 40. b.

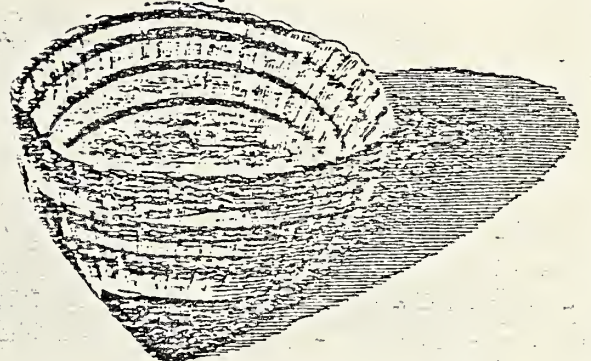

Fig. 41.



Fig. 36. b.



Fig. 36. a.



Fig. 38.



Fig. 42.

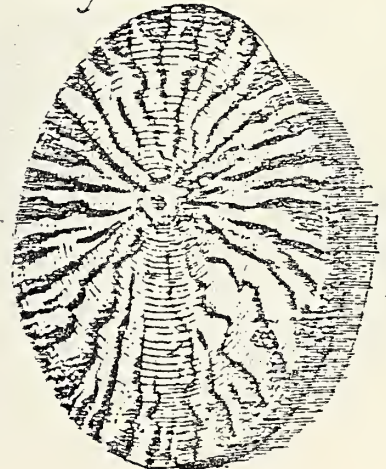

Vol. I Plate V figs. 40 a. & b.

- 1778 *Patella fusca* Linne: Born p. 445
1780 *Patella fusca* Linne: Born p. 427
1791 *Patella magellanica*: Gmelin p. 3703 # 52
1798 *Patella magellanica* Gmelin: Röding p. 10 # 119
1807 *Patella magellanica* Linne: Link pt. 3 p. 144
1807 *Patella magellanica*: Fischer III p. 116 # 36 & 37
1817 *Patella fusca*: Dillwyn II p. 1047 # 70
1819 *Patella magellanica*: Lamarck VI p. 330 # 26
1839 *Patella magellanica* Gmelin: Anton p. 26 # 1005

Vol. I Plate V fig. 41

- 1791 *Patella areolata*: Gmelin p. 3716 # 125
1802 *Patella areolata*: Bosc III p. 214
1817 *Patella areolata*: Dillwyn II p. 1048 # 71

Vol. I Plate V fig. 42

- 1791 *Patella flammea*: Gmelin p. 3716 # 126
1802 *Patella flammea*: Bosc III p. 214
1817 *Patella flammea*: Dillwyn II p. 1048 # 72

Vol. I Plate VI figs. 43 a. & b.

- 1778 *Patella rustica* Linne: Born p. 445
1780 *Patella rustica* Linne: Born p. 426
1791 *Patella lusitanica* var.: Gmelin p. 3715 # 123
1802 *Patella lusitanica*: Bosc III p. 213

Vol. I Plate VI fig. 44

- 1791 *Patella sinica*: Gmelin p. 3705 # 67
1798 *Patella umbracula*: Röding p. 6 # 54
1802 *Patella sinica*: Bosc III p. 202
1817 *Patella umbellata*: Dillwyn II p. 1053 # 86

Vol. I Plate VI figs. 45-48

- 1769 *Patella testudinaria* Linne, 1758: Chemnitz I p. 105
1778 *Patella testudinaria* Linne: Born p. 443
1780 *Patella testudinaria* Linne: Born p. 425
1791 *Patella testudinaria*: Gmelin p. 3717 # 134
1798 *Patella testudinaria* Gmelin: Röding p. 7 # 64
1798 *Patella patera*: Röding p. 8 # 87 (refers to fig. 45 only)
1802 *Patella testudinaria*: Bosc III p. 216
1807 *Patella testudinaria* Linne: Link pt. 3 p. 144
1817 *Patella testudinaria*: Dillwyn II p. 1044 # 63
1819 *Patella testudinaria*: Lamarck VI p. 329 # 21

Vol. I Plate VII fig. 49

- 1791 *Patella indica*: Gmelin p. 3716 # 127
1798 *Patella senilis*: Röding p. 9 # 101
1802 *Patella indica*: Bosc III p. 214
1817 *Patella indica*: Dillwyn II p. 1049 # 73
1839 *Patella indica* Gmelin: Anton p. 26 # 1006

Fig. 45.



Fig. 43. b.

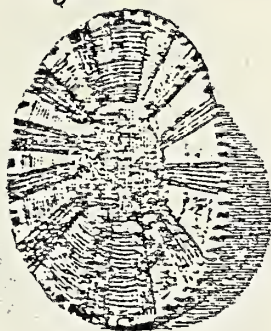

Fig. 46.



Fig. 44.



Fig. 48.

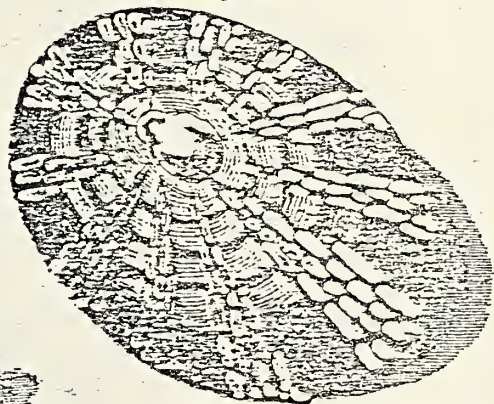

Fig. 47.



Fig. 43. a.



Vol. I Plate VII fig. 50

- 1791 Patella surinamensis: Gmelin p. 3716 # 128
1798 Patella circumscripta: Röding p. 8 # 90
1802 Patella surinamensis: Bosc III p. 215
1807 Patella surinamensis Linne: Link pt. 3 p. 144
1817 Patella surinamensis: Dillwyn II p. 1050 # 76

Vol. I Plate VII fig. 51

- 1791 Patella vitellina: Gmelin p. 3716 # 129
1817 Patella vitellina: Dillwyn II p. 1049 # 74

Vol. I Plate VII fig. 52

- 1778 Patella miniata: Born p. 437
1791 Patella sanguinolenta var.: Gmelin p. 3716 # 130
1798 Patella rubicunda: Röding p. 9 # 93
1802 Patella sanguinolenta: Bosc III p. 215
1817 Patella miniata: Dillwyn II p. 1031 # 34
1819 Patella miniata: Lamarck VI p. 333 # 38

Vol. I Plate VII fig. 53

- 1791 Patella sanguinolenta var.: Gmelin p. 3716 # 130
1798 Patella rubicunda: Röding p. 9 # 93
1817 Patella miniata: Dillwyn II p. 1031 # 34

Vol. I Plate VII fig. 54

- 1791 Patella laevigata: Gmelin p. 3717 # 131
1802 Patella laevigata: Bosc III p. 215
1817 Patella laevigata: Dillwyn II p. 1049 # 75
1825 Patella surinamensis: Wood p. 181 # 75

Vol. I Plate VII fig. 55

- 1791 Patella punctulata: Gmelin p. 3705 # 68
1791 Patella punctulata: Gmelin p. 3717 # 132
1798 Patella punctulata Gmelin: Röding P. 10 # 107
1802 Patella punctulata: Bosc III p. 202
1802 Patella punctulata: Bosc III p. 215
1817 Patella punctulata: Dillwyn II p. 1050 # 77

Vol. I Plate VII figs. 56 & 57

- 1791 Patella leucopleura var.: Gmelin p. 3699 # 34
1791 Patella melanoleuca var.: Gmelin p. 3713 # 108
1798 Patella capillata Gmelin: Röding p. 7 # 71
1802 Patella leucopleura: Bosc III p. 195
1802 Patella melanoleuca: Bosc III p. 210
1807 Patella leucopleura Linne: Link pt. 3 p. 144
1817 Patella leucopleura: Dillwyn II p. 1039 # 51
1819 Patella leucopleura: Lamarck VI p. 332 # 31
1839 Siphonaria algesirae Quoy: Anton p. 26 # 1013 (fig. 56 only)

Fig. 50.



Fig. 51.

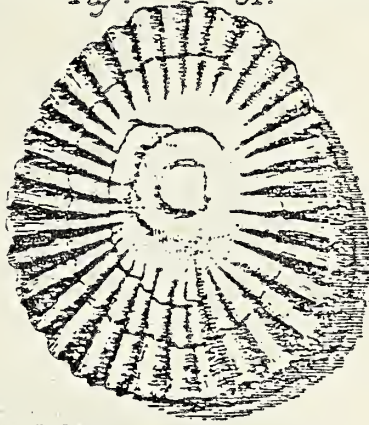

Fig. 52.

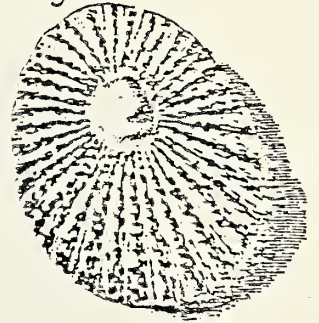

Fig. 49.

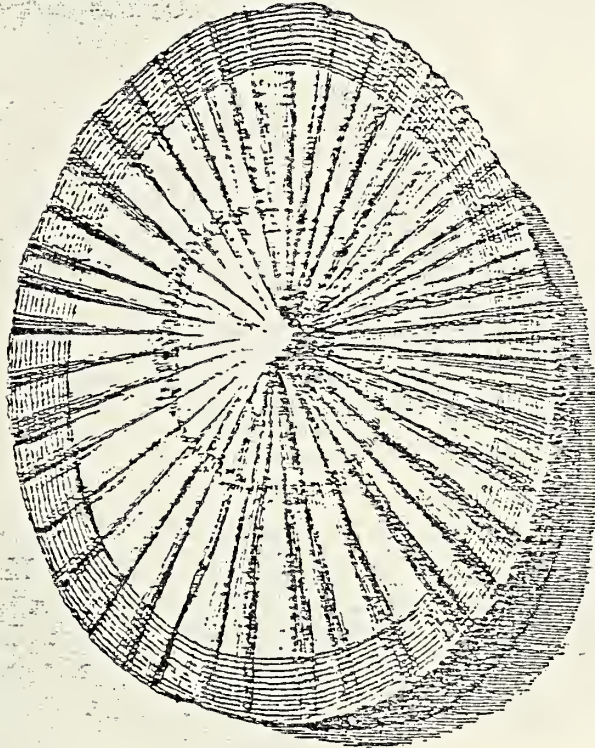

Fig. 56.



Fig. 58.



Fig. 57.



Fig. 59.



Fig. 54.

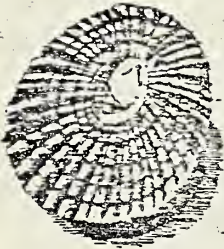

Fig. 55.



Fig. 53.



Vol. I Plate VII figs. 58 & 59

- 1769 *Patella mamillaris* Linne, 1758: Chemnitz I p. 111
1778 *Patella mamillaris* Linne: Born p. 440
1780 *Patella mamillaris* Linne: Born p. 422
1791 *Patella mamillaris*: Gmelin p. 3709 # 91
1798 *Patella capillacea* Gmelin: Röding p. 7 # 69
1802 *Patella mamillaris*: Bosc III p. 207
1817 *Patella mamillaris*: Dillwyn II p. 1038 # 50
1819 *Patella mamillaris*: Lamarck VI p. 331 # 29
1839 *Patella mamillaris* Anton: Anton p. 26 # 1009

Vol. I Plate VIII fig. 60

- 1791 *Patella lugubris*: Gmelin p. 3705 # 69
1802 *Patella lugubris*: Bosc III p. 202
1817 *Patella lugubris*: Dillwyn p. 1032 # 37

Vol. I Plate VIII fig. 61

- 1769 *Patella granularis* Linne, 1758: Chemnitz I p. 114
1778 *Patella granatina* Linne: Born p. 436
1780 *Patella granatina* Linne: Born p. 419
1791 *Patella granularis*: Gmelin p. 3696 # 21
1798 *Patella granularis* Gmelin: Röding p. 10 # 117
1802 *Patella granularis*: Bosc III p. 193
1807 *Patella granularis* Linne: Link pt. 3 p. 144
1817 *Patella granularis*: Dillwyn II p. 1027 # 26
1819 *Patella granularis*: Lamarck VI p. 330 # 24

Vol. I Plate VIII fig. 62

- 1791 *Patella ulissiponensis*: Gmelin p. 3706 # 70
1802 *Patella ulissiponensis*: Bosc III p. 202
1807 *Patella ulissiponensis* Linne: Link pt. 3 p. 144
1817 *Patella ulissiponensis*: Dillwyn II p. 1031 # 35

Vol. I Plate VIII fig. 63

- 1778 *Patella miniata*: Born p. 437
1780 *Patella miniata* Linne: Born p. 420
1791 *Patella umbella*: Gmelin p. 3706 # 71
1798 *Patella rosea*: Röding p. 9 # 92
1802 *Patella umbella*: Bosc III p. 202
1807 *Patella umbella* Linne: Link pt. 3 p. 144
1817 *Patella miniata*: Dillwyn II p. 1031 # 34
1819 *Patella umbella*: Lamarck VI p. 327 # 15

Vol. I Plate VIII figs. 64 & 65

- 1791 *Patella crenata*: Gmelin p. 3706 # 72
1798 *Patella crepidula* var.: Röding p. 10 # 103
1802 *Patella crenata*: Bosc III p. 203
1807 *Patella crenata* Linne: Link pt. 3 p. 144
1817 *Patella crenata*: Dillwyn II p. 1030 # 33
1819 *Patella caerulea*: Lamarck VI p. 328 # 17
1839 *Patella coerulea* Lamarck: Anton p. 26 # 976
1839 *Patella crenata* Gmelin: Anton p. 26 # 987 (fig. 65 only)

Fig. 60.

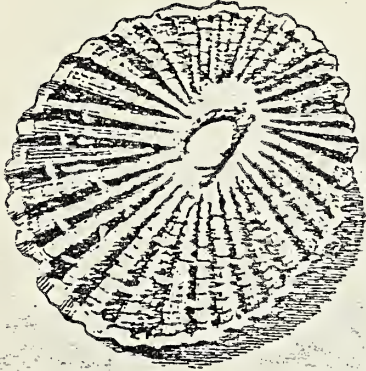

Fig. 62.



Fig. 61.

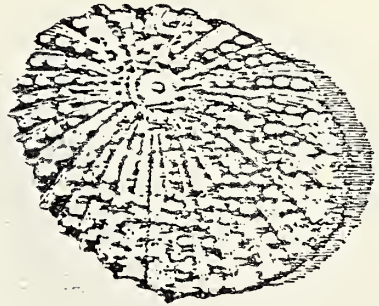

Fig. 63.

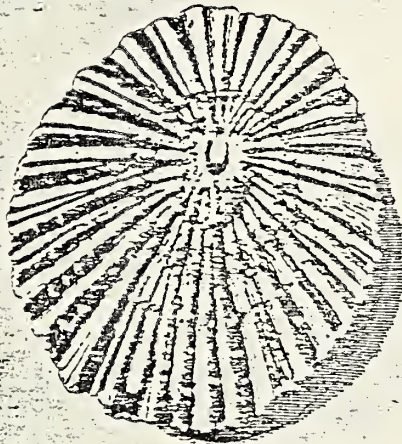

Fig. 64.



Fig. 65.

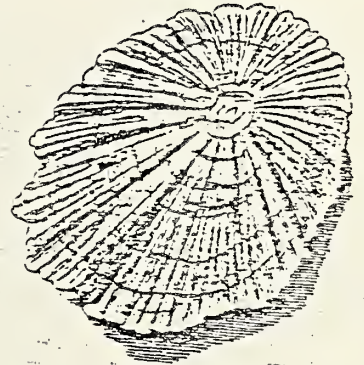

Fig. 68.



Fig. 66.

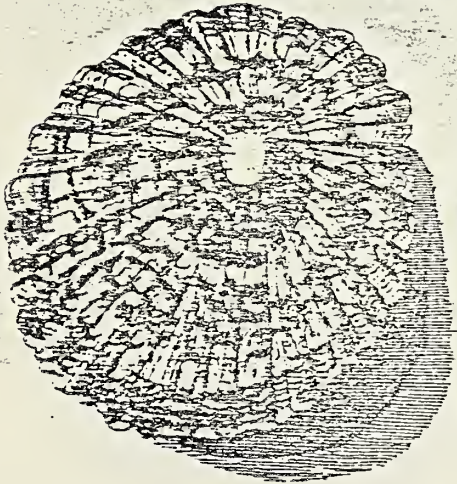

Fig. 67.



Fig. 69.



Vol. I Plate VIII fig. 66

- 1791 Patella ferruginea: Gmelin p. 3706 # 73
1798 Patella medusae: Röding p. 11 # 126
1802 Patella ferruginea: Bosc III p. 203
1817 Patella ferruginea: Dillwyn II p. 1030 # 32

Vol. I Plate VIII fig. 67

- 1791 Patella melanogramma: Gmelin p. 3706 # 74
1802 Patella melanogramma: Bosc III p. 203
1817 Patella melanogramma: Dillwyn II p. 1029 # 31

Vol. I Plate VIII fig. 68

- 1791 Patella repanda: Gmelin p. 3707 # 75
1802 Patella repanda: Bosc III p. 203
1839 Patella repanda Gmelin: Anton p. 26 # 989

Vol. I Plate VIII fig. 69

- 1791 Patella angulosa var.: Gmelin p. 3707 # 76
1802 Patella angulosa: Bosc III p. 203
1817 Patella angulosa: Dillwyn II p. 1023 # 18
1819 Patella angulosa: Lamarck VI p. 326 # 8

Vol. I Plate IX fig. 70

- 1791 Patella saccharina: Gmelin p. 3695 # 19
1802 Patella saccharina: Bosc III p. 192

Vol. I Plate IX fig. 71

- 1769 Patella granatina Linne, 1758: Chemnitz I p. 123
1778 Patella granularis Linne: Born p. 434
1780 Patella granularis Linne: Born p. 418
1791 Patella granatina: Gmelin p. 3696 # 22
1798 Patella granatina Gmelin: Röding p. 12 # 132
1802 Patella granatina: Bosc III p. 193
1807 Patella granatina Linne: Link pt. 3 p. 144
1807 Patella granatina: Fischer III p. 113 # 1
1817 Patella granatina: Dillwyn II p. 1027 # 27
1819 Patella granatina: Lamarck VI p. 324 # 2

Vol. I Plate IX fig. 72

- 1769 Patella granatina Linne, 1758: Chemnitz I p. 123
1791 Patella granatina: Gmelin p. 3696 # 22
1802 Patella granatina: Bosc III p. 193
1807 Patella granatina Linne: Link pt. 3 p. 144
1807 Patella granatina: Fischer III p. 113 # 1
1817 Patella granatina: Dillwyn II p. 1027 # 27
1819 Patella granatina: Lamarck VI p. 324 # 2

Fig. 71.



Fig. 70.

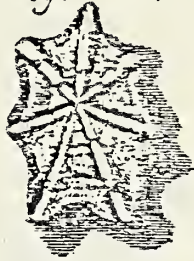

Fig. 72.

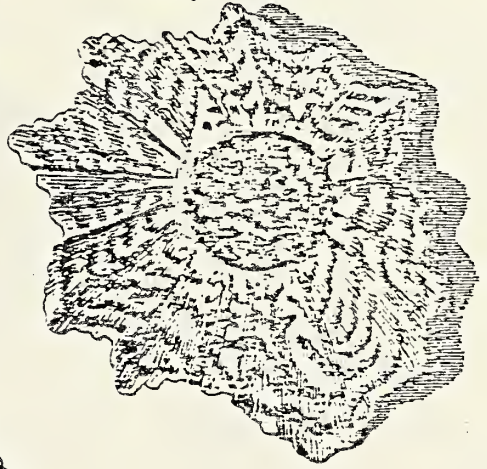

Fig. 73.



Fig. 75.



Fig. 76.

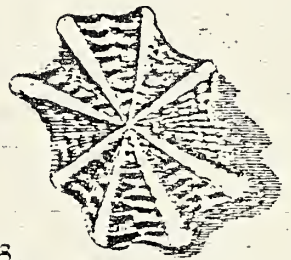

Fig. 77.



Fig. 78.

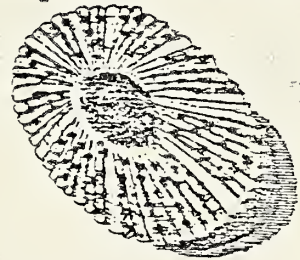

Fig. 74.

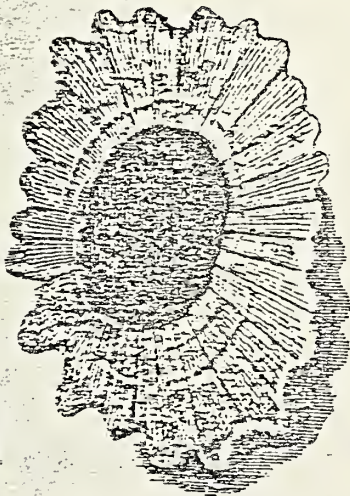

Fig. 80.

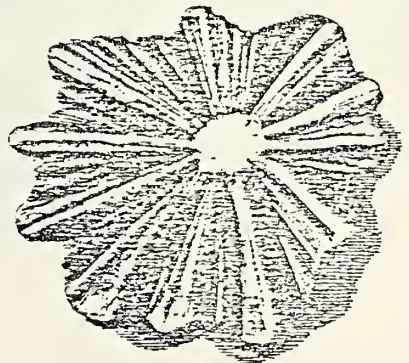
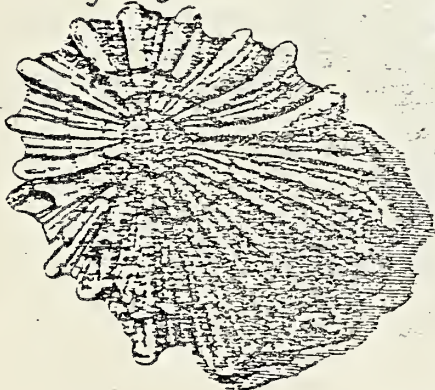

Fig. 79.



Vol. I Plate IX fig. 73

- 1791 Patella granatina: Gmelin p. 3696 # 22
1802 Patella granatina: Bosc III p. 193
1807 Patella granatina Linne: Link pt. 3 p. 144
1807 Patella granatina: Fischer III p. 113 # 1
1819 Patella granatina: Lamarck VI p. 324 # 2

Vol. I Plate IX fig. 74

- 1791 Patella granatina: Gmelin p. 3696 # 22
1802 Patella granatina: Bosc III p. 193
1807 Patella granatina Linne: Link pt. 3 p. 144
1819 Patella granatina: Lamarck VI p. 324 # 2

Vol. I Plate IX fig. 75

- 1791 Patella saccharina: Gmelin p. 3695 # 19
1802 Patella saccharina: Bosc III p. 192

Vol. I Plate IX fig. 76

- 1778 Patella saccharina Linne: Born p. 432
1780 Patella saccharina Linne: Born p. 416
1791 Patella saccharina: Gmelin p. 3695 # 19
1802 Patella saccharina: Bosc III p. 192
1807 Patella saccharina Linne: Link pt. 3 p. 144
1817 Patella saccharina: Dillwyn II p. 1023 # 17
1819 Patella saccharina: Lamarck VI p. 326 # 7

Vol. I Plate IX fig. 77

- 1769 Patella saccharina Linne, 1758: Chemnitz I p. 121
1791 Patella saccharina: Gmelin p. 3695 # 19
1802 Patella saccharina: Bosc III p. 192
1807 Patella saccharina Linne: Link pt. 3 p. 144
1817 Patella saccharina: Dillwyn II p. 1023 # 17

Vol. I Plate IX fig. 78

- 1791 Patella tigrina: Gmelin p. 3707 # 77
1802 Patella tigrina: Bosc III p. 204
1807 Patella tigrina Linne: Link pt. 3 p. 144
1817 Patella tigrina: Dillwyn II p. 1028 # 29

Vol. I Plate IX fig. 79

- 1791 Patella cypria var.: Gmelin p. 3698 # 32
1817 Patella cypria: Dillwyn II p. 1025 # 23
1839 Patella longicosta Lamarck: Anton p. 26 # 997

Vol. I Plate IX fig. 80

- 1791 Patella monopis var.: Gmelin p. 3707 # 78
1798 Patella astrolepas: Röding p. 12 # 144
1802 Patella monopis: Bosc III p. 204
1817 Patella monopis: Dillwyn II p. 1022 # 16

Fig. 87.

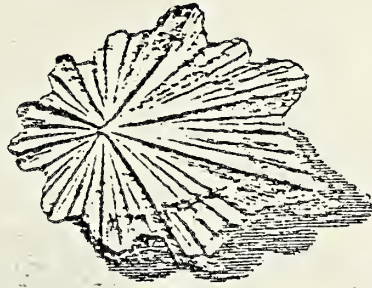

Fig. 83.

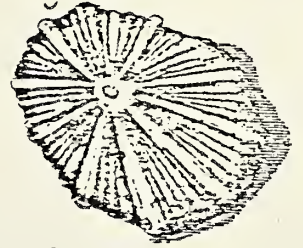

Fig. 82.

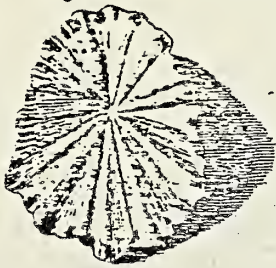

Fig. 88.



Fig. 89.

Fig. 84. B.



Fig. 84. A.

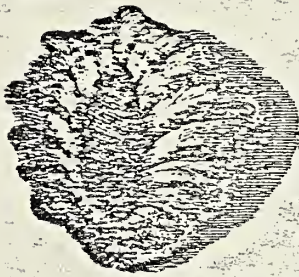

Fig. 81.

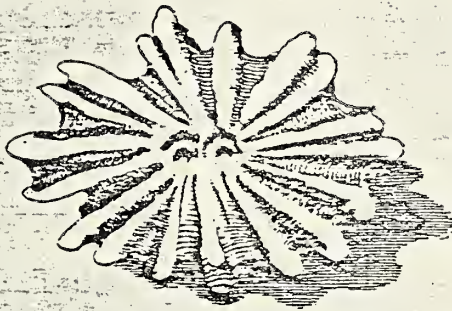

Fig. 85. B.

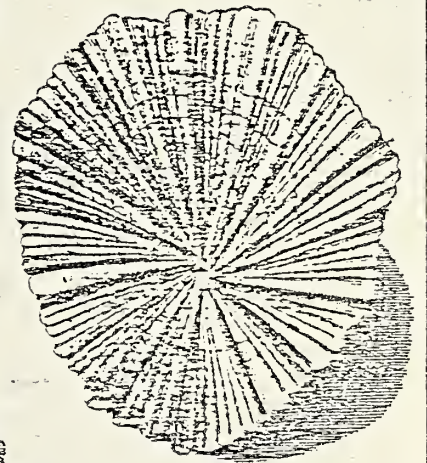

Fig. 85. A.

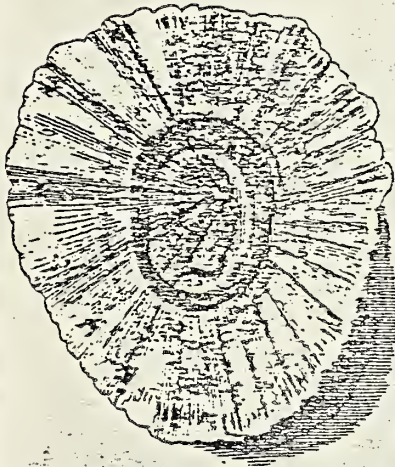
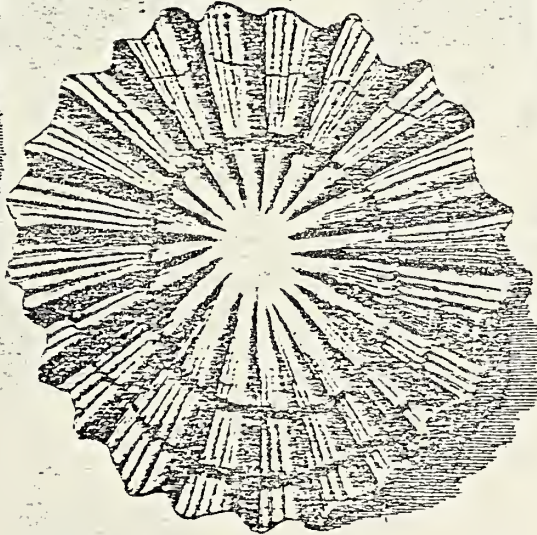

Fig. 86.



Vol. I Plate X fig. 81

- 1769 *Patella laciniosa* Linne, 1758: Chemnitz I p. 127
1791 *Patella laciniosa*: Gmelin p. 3695 # 18
1798 *Patella laciniosa* Gmelin: Röding p. 11 # 129
1802 *Patella laciniosa*: Bosc III p. 192
1817 *Patella laciniosa*: Dillwyn II p. 1021 # 14
1819 *Patella laciniosa*: Lamarck VI p. 325 # 6

Vol. I Plate X figs. 82 & 83

- 1791 *Patella octoradiata* var.: Gmelin p. 3699 # 36
1791 *Patella monopis* var.: Gmelin p. 3707
1802 *Patella octoradiata*: Bosc III p. 196
1802 *Patella monopis*: Bosc III p. 204 (fig. 82 only)

Vol. I Plate X figs. 84A & B

- 1791 *Patella chlorosticta*: Gmelin p. 3707 # 79
1802 *Patella chlorosticta*: Bosc III p. 204
1817 *Patella chlorosticta*: Dillwyn II p. 1028 # 28

Vol. I Plate X fig. 85a

- 1791 *Patella margaritacea* var.: Gmelin p. 3707 # 80
1798 *Patella plumbea*: Röding p. 9 # 97
1802 *Patella margaritacea*: Bosc III p. 204
1817 *Patella margaritacea*: Dillwyn II p. 1025 # 21
1839 *Patella margaritacea* Gmelin: Anton p. 26 # 988

Vol. I Plate X fig. 85b

- 1791 *Patella margaritacea* var.: Gmelin p. 3707 # 80
1798 *Patella silicina*: Röding p. 9 # 98
1802 *Patella margaritacea*: Bosc III p. 204
1817 *Patella margaritacea*: Dillwyn II p. 1025 # 21
1839 *Patella margaritacea* Gmelin: Anton p. 26 # 988

Vol. I Plate X fig. 86

- 1778 *Patella oculus*: Born p. 435
1780 *Patella oculus* Linne: Born p. 418
1791 *Patella cypria* var.: Gmelin p. 3698 # 32
1802 *Patella cypria*: Bosc III p. 195
1817 *Patella oculus*: Dillwyn II p. 1026 # 24
1819 *Patella oculus*: Lamarck VI p. 325 # 3
1839 *Patella oculus* Born: Anton p. 26 # 993

Vol. I Plate X fig. 87

- 1791 *Patella tenuis*: Gmelin p. 3708 # 81
1798 *Patella solaris*: Röding p. 10 # 109
1802 *Patella tenuis*: Bosc III p. 205
1817 *Patella tenuis*: Dillwyn II p. 1024 # 20

Vol. I Plate X figs. 88 & 89

- 1791 *Patella angulosa* var.: Gmelin p. 3707 # 76
1802 *Patella angulosa*: Bosc III p. 203

- 1839 *Siphonaria exigua* Sowerby: Anton p. 26 # 1022
 1852 *Siphonaria exigua* Martini: Mörch p. 148 # 2698

Vol. I Plate XI fig. 90

- 1791 *Patella picta*: Gmelin p. 3729 # 198
 1798 *Patella nimbosa* Gmelin: Röding p. 1
 1802 *Patella picta*: Bosc III p. 229
 1807 *Fissurella radiata* Lamarck: Fischer III p. 123 # 1-12
 1810 *Fissurella radiata* Lamarck: Montfort p. 103
 1817 *Patella picta*: Dillwyn II p. 1060 # 99
 1822 *Fissurella picta*: Lamarck VI pt. 2 p. 10 # 1
 1839 *Fissurella picta* Lamarck: Anton p. 27 # 1051

Vol. I Plate XI figs. 91 & 92

- 1769 *Patella limbosa* Linne, 1758: Chemnitz I p. 134
 1778 *Patella nimbosa* Linne: Born p. 447
 1791 *Patella nimbosa*: Gmelin p. 3729 # 196
 1798 *Patella mitella*: Röding p. 1
 1802 *Patella nimbosa*: Bosc III p. 228
 1817 *Patella nimbosa*: Dillwyn II p. 1060 # 100
 1822 *Fissurella nimbosa*: Lamarck VI pt. 2 p. 10

Vol. I Plate XI fig. 93

- 1802 *Patella barbadensis* Lamarck: Bosc III p. 229
 1817 *Patella perforata*: Dillwyn p. 1058 # 95
 1839 *Patella barbadensis* Lamarck: Anton p. 27 # 1079

Vol. I Plate XI fig. 94

- 1778 *Patella nodosa*: Born p. 448
 1780 *Patella nodosa*: Born p. 429
 1791 *Patella jamaicensis* var.: Gmelin p. 3730 # 200
 1798 *Patella rudis*: Röding p. 2
 1802 *Patella jamaicensis*: Bosc III p. 229
 1807 *Fissurella jamaicensis* Linne: Link pt. 3 p. 143
 1807 *Fissurella jamaicensis*: Fischer III p. 123 # 16
 1822 *Fissurella nodosa*: Lamarck VI pt. 2 p. 11 # 5

Vol. I Plate XI fig. 95

- 1791 *Patella caffra*: Gmelin p. 3730 # 201
 1798 *Patella grisea*: Röding p. 1
 1802 *Patella caffra*: Bosc III p. 230
 1817 *Patella caffra*: Dillwyn II p. 1059 # 96

Vol. I Plate XI fig. 96

- 1791 *Patella barbadensis*: Gmelin p. 3729 # 199
 1802 *Patella perforata*: Bosc III p. 230
 1807 *Patella barbadensis* Linne: Link pt. 3 p. 143
 1817 *Patella perforata*: Dillwyn II p. 1058 # 95
 1822 *Fissurella barbadensis*: Lamarck VI pt. 2 p. 13 # 9
 1839 *Patella barbadensis* Lamarck: Anton p. 27 # 1079

Fig. 93.

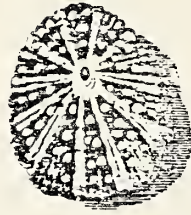

Fig. 92.

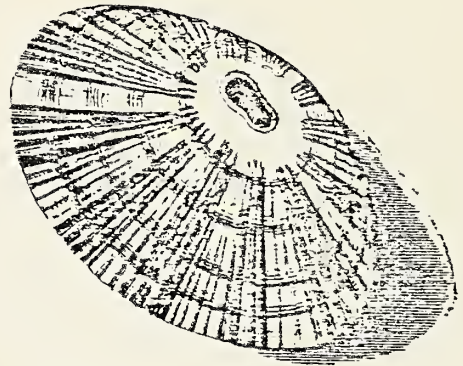

Fig. 91.

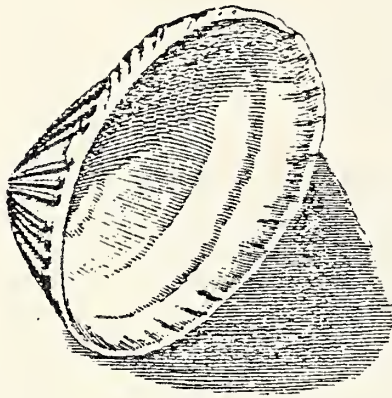

Fig. 90.

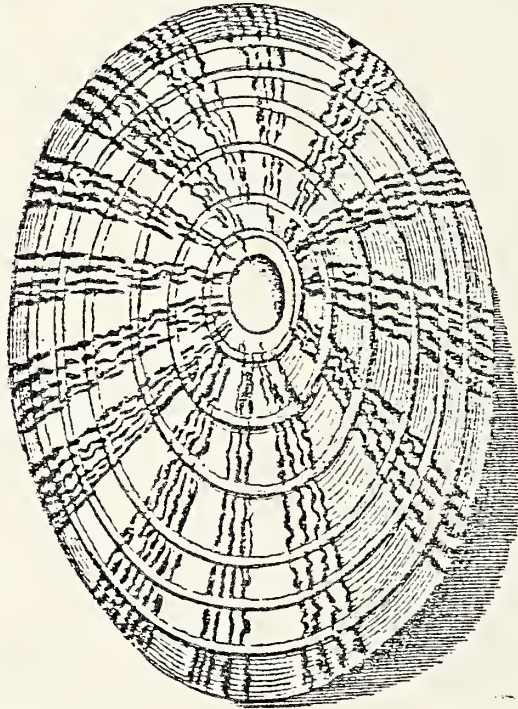

Fig. 94.

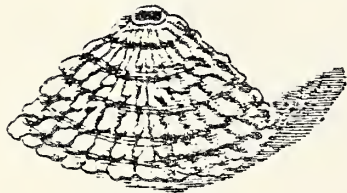

Fig. 95.



Fig. 96.

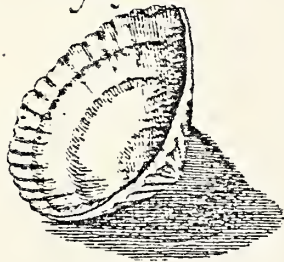

Fig. 97.



Fig. 99.

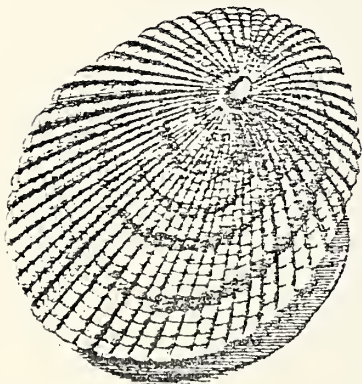

Fig. 100.

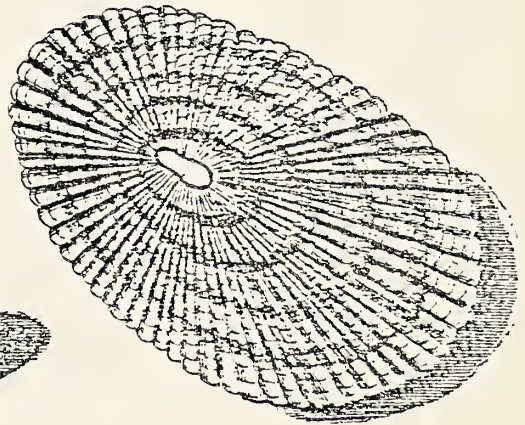

Fig. 98.



Vol. I Plate XI fig. 97

- 1791 *Patella perforata*: Gmelin p. 3730 # 202
1802 *Patella barbadensis*: Bosc III p. 229
1807 *Fissurella barbadensis* Linne: Link pt. 3 p. 143
1817 *Patella perforata*: Dillwyn I p. 1058 # 95
1822 *Fissurella barbadensis*: Lamarck VI pt. 2 p. 13 # 9
1839 *Patella barbadensis* Lamarck: Anton p. 27 # 1079

Vol. I Plate XI fig. 98

- 1778 *Patella graeca* Linne: Born p. 447
1780 *Patella graeca* Linne: Born p. 428
1798 *Patella cancellata*: Röding p. 2
1802 *Patella graeca*: Bosc III p. 228
1817 *Patella graeca*: Dillwyn II p. 1056 # 92
1822 *Fissurella graeca*: Lamarck VI pt. 2 p. 11 # 4

Vol. I Plate XI fig. 99

- 1769 *Patella graeca* Linne, 1758: Chemnitz I p. 139
1778 *Patella graeca* Linne: Born p. 447
1780 *Patella graeca* Linne: Born p. 428
1807 *Fissurella graeca* Linne: Link pt. 3 p. 143
1817 *Patella graeca*: Dillwyn II p. 1056 # 92
1822 *Fissurella graeca*: Lamarck VI pt. 2 p. 11 # 4

Vol. I Plate XI fig. 100

- 1807 *Fissurella graeca* Linne: Link pt. 3 p. 143
1822 *Fissurella graeca*: Lamarck VI pt. 2 p. 11 # 4

Vol. I Plate XII fig. 101

- 1791 *Patella graeca*: Gmelin p. 3728 # 195
1798 *Patella graeca* Gmelin: Röding p. 2
1802 *Patella graeca*: Bosc III p. 228
1807 *Patella graeca* Linne: Link pt. 3 p. 143

Vol. I Plate XII fig. 102 & 103

- 1791 *Patella porphyrozonias* var.: Gmelin p. 3730 # 205
1798 *Patella limbata*: Röding p. 1
1802 *Patella porphyrozonias*: Bosc III p. 230
1807 *Fissurella porphyrozonias* Linne: Link pt. 3 p. 144
1817 *Patella porphyrozonias*: Dillwyn II p. 1061 # 102

Vol. I Plate XII fig. 104

- 1791 *Patella graeca*: Gmelin p. 3728 # 195
1798 *Patella limbata*: Röding p. 1
1802 *Patella graeca*: Bosc III p. 228
1817 *Patella atricapilla*: Dillwyn II p. 1057 # 93
1825 *Patella atricapilla*: Wood p. 182 # 92

Fig. 101.



Fig. 103.



Fig. 102.



Fig. 104.



Fig. 105.



Fig. 106.

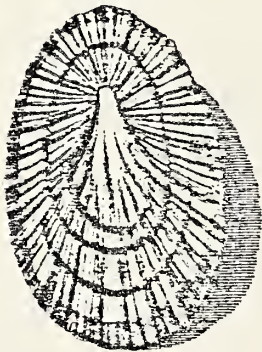

Fig. 108.

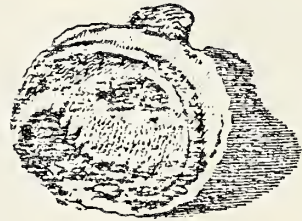

Fig. 107.



Fig. 116.



Fig. 111.



Fig. 112.



Fig. 115.



Fig. 109.



Fig. 113.



Fig. 114.



Fig. 110.



Fig. 114. A.



Fig. 114. B.



Vol. I Plate XII fig. 105

- 1778 *Patella nimbosa* Linne: Born p. 447
1780 *Patella nimbosa* Linne: Born p. 429
1791 *Patella rosea*: Gmelin p. 3730 # 204
1798 *Patella rubeola*: Röding p. 2
1802 *Patella rosea*: Bosc III p. 230
1807 *Fissurella rosea* Linne: Fischer III p. 124 # 23
1817 *Patella nubecula*: Dillwyn II p. 1061 # 101
1822 *Fissurella rosea*: Lamarck VI pt. 2 p. 12 # 8

Vol. I Plate XII fig. 106

- 1791 *Patella compressa* var.: Gmelin p. 3718 # 136
1798 *Patella compressa* Gmelin: Röding p. 6 # 55
1802 *Patella compressa*: Bosc III p. 216
1807 *Patella compressa* Linne: Link pt. 3 p. 144
1817 *Patella compressa*: Dillwyn II p. 1045 # 65
1819 *Patella compressa*: Lamarck VI p. 330 # 23

Vol. I Plate XII figs. 107 & 108

- 1769 *Patella hungarica* Linne, 1758: Chemnitz I p. 144
1778 *Patella ungarica* Linne: Born p. 439
1780 *Patella ungarica* Linne: Born p. 421
1791 *Patella ungarica*: Gmelin p. 3709 # 89
1798 *Patella hungarica* Gmelin: Röding p. 3
1802 *Patella ungarica*: Bosc III p. 206
1807 *Galerita hungarica* Linne: Fischer III p. 125 # 1 & 2
1810 *Patella ungarica*: Montfort p. 55
1817 *Patella ungarica*: Dillwyn II p. 1034 # 42
1822 *Pileopsis ungarica*: Lamarck VI pt. 2 p. 17 # 1

Vol. I Plate XII figs. 109 & 110

- 1769 *Patella fissura* Linne, 1758: Chemnitz I p. 145
1778 *Patella fissura* Linne: Born p. 446
1780 *Patella fissura* Linne: Born p. 427
1791 *Patella fissura*: Gmelin p. 3728 # 192
1801 *Patella fissura* Linne: Bosc I p. 79
1802 *Patella fissura*: Bosc III p. 227
1810 *Emarginula conica* Lamarck: Montfort p. 75
1817 *Patella fissura*: Dillwyn II p. 1054 # 87
1822 *Emarginula fissura*: Lamarck VI pt. 2 p. 7

Vol. I Plate XII figs. 111 & 112

- 1791 *Patella mitrula*: Gmelin p. 3708 # 82
1798 *Patella rugosa*: Röding p. 4
1802 *Patella mitrula*: Bosc III p. 205 (err. refers to figs 11 & 12)
1807 *Patella mitrula* Linne: Fischer III p. 119 # 96 & 97
1817 *Patella antiquata* Linne: Dillwyn II p. 1035 # 44
1822 *Pileopsis mitrula*: Lamarck VI pt. 2 p. 18 # 2
1839 *Pileopsis mitrula* Lamarck: Anton p. 28 # 1091

Vol. I Plate XII fig. 113

- 1817 *Patella antiquata* Linne: Dillwyn II p. 1035 # 44
1822 *Pileopsis subrufa*: Lamarck VI pt. 2 p. 18 # 4
1825 *Patella mitrula*: Wood p. 179 # 43

Fig. 117.

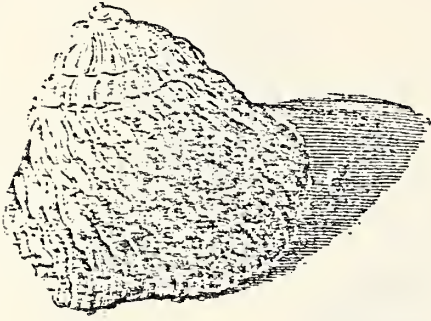

Fig. 119.

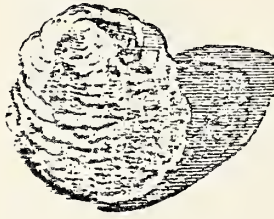

Fig. 118.

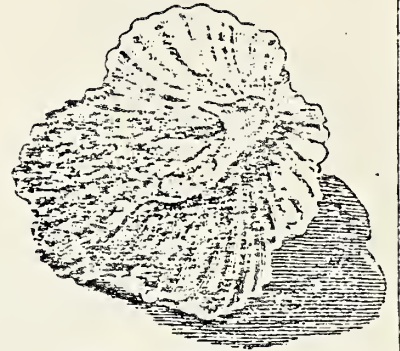

Fig. 120.

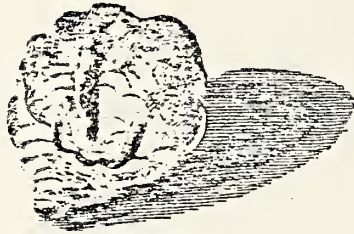

Fig. 121.

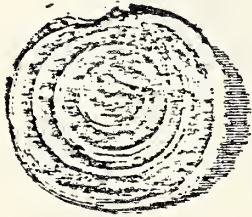

Fig. 122.

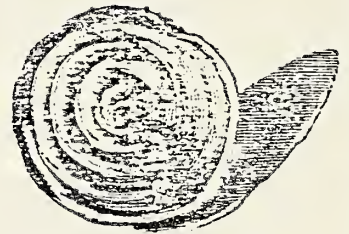

Fig. 123.

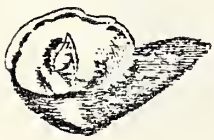

Fig. 124.



Fig. 125.



Fig. 126.



Fig. 127.

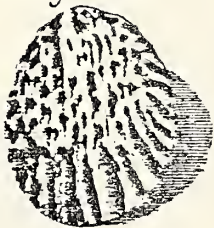

Fig. 128.



Fig. 135.

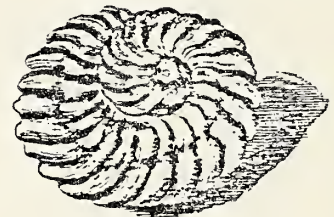

Fig. 129.

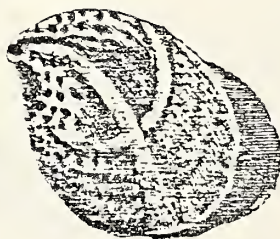

Fig. 130.

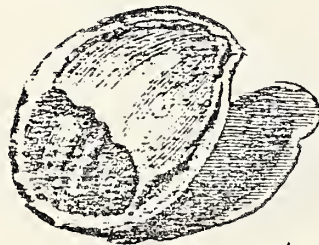

Fig. 133.



Fig. 134.



Fig. 132.



Fig. 131.



Vol. I Plate XII fig. 114

- 1791 *Patella tranquebarica*: Gmelin p. 3714 # 118
1802 *Patella tranquebarica*: Bosc III p. 212
1817 *Patella tranquebarica*: Dillwyn II p. 1038 # 49

Vol. I Plate XII figs. 114A & B

- 1791 *Patella perversa*: Gmelin p. 3714 # 119
1802 *Patella perversa*: Bosc III p. 212
1817 *Patella perversa*: Dillwyn II p. 1041 # 56

Vol. I Plate XII fig. 115

- 1791 *Patella pectunculus* var.: Gmelin p. 3713 # 109
1798 *Patella pectinata* Gmelin: Röding p. 6 # 60
1802 *Patella pectunculus*: Bosc III p. 210
1807 *Patella pectunculus* Linne: Link pt. 3 p. 144
1817 *Patella intorta*: Dillwyn II p. 1037 # 47

Vol. I Plate XII fig. 116

- 1791 *Patella pectunculus* var.: Gmelin p. 3713 # 109
1798 *Patella pectinata* Gmelin: Röding p. 6 # 60
1802 *Patella pectunculus*: Bosc III p. 210
1807 *Patella pectunculus* Linne: Link pt. 3 p. 144
1817 *Patella cassida*: Dillwyn II p. 1037 # 48

Vol. I Plate XIII figs. 117 & 118

- 1769 *Patella equestris* Linne, 1758: Chemnitz I p. 150
1778 *Patella equestris* Linne: Born p. 431
1780 *Patella equestris* Linne: Born p. 415
1791 *Patella equestris* var.: Gmelin p. 3691 # 1
1798 *Patella equestris* Gmelin: Röding p. 4
1801 *Patella equestris* Linne: Bosc I p. 80
1802 *Patella equestris*: Bosc III p. 188
1807 *Calyptraea equestris* Linne: Link pt. 3 p. 143
1807 *Calyptraea equestris* Lamarck: Fischer III p. 128 # 1
1810 *Calyptraea equestris* Lamarck: Montfort p. 79
1817 *Patella neptuni*: Dillwyn II p. 1016 # 2
1822 *Calyptraea equestris*: Lamarck VI pt. 2 p. 21 # 3

Vol. I Plate XIII figs. 119 & 120

- 1769 *Patella equestris* Linne, 1758: Chemnitz I p. 150
1778 *Patella equestris* Linne: Born p. 431
1780 *Patella equestris* Linne: Born p. 415
1798 *Patella undulata*: Röding p. 4
1802 *Patella equestris*: Bosc III p. 188
1807 *Calyptraea equestris* Linne: Link pt. 3 p. 143
1817 *Patella equestris*: Dillwyn II p. 1015 # 1

Vol. I Plate XIII figs. 121 & 122

- 1769 *Patella chinensis* Linne, 1758: Chemnitz I p. 154
1791 *Patella sinensis* var.: Gmelin p. 3692 # 3
1798 *Patella chinense*: Röding p. 5 # 42
1802 *Patella sinensis*: Bosc III p. 188
1807 *Calyptraea sinensis* Linne: Link pt. 3 p. 143
1817 *Patella sinensis*: Dillwyn II p. 1017 # 4

Vol. I Plate XIII figs. 123 & 124

- 1791 *Patella sinensis* var.: Gmelin p. 3692 # 3
1798 *Patella turcica*: Röding p. 4
1802 *Patella sinensis*: Bosc III p. 188
1807 *Calyptraea sinensis* Linne: Link pt. 3 p. 143

Vol. I Plate XIII figs. 125 & 126

- 1791 *Patella equestris* var.: Gmelin p. 3691 # 1
1798 *Patella tectum chinense*: Röding p. 4 # 41
1802 *Patella equestris*: Bosc III p. 188
1807 *Calyptraea tectum* Linne: Link pt. 3 p. 143
1807 *Calyptraea imbricata* Fischer: Fischer III p. 128 # 6-7
1822 *Calyptraea tectum sinense*: Lamarck VI pt. 2 p. 22 # 4

Vol. I Plate XIII figs. 127 & 128

- 1769 *Patella crepidula* Linne, 1767: Chemnitz I p. 157
1798 *Patella porcellana* Gmelin: Röding p. 5
1801 *Patella porcellana* Linne: Bosc I p. 80
1817 *Patella porcellana*: Dillwyn II p. 1019 # 9
1822 *Crepidula porcellana*: Lamarck VI pt. 2 p. 24 # 2
1839 *Crepidula porcellana* Lamarck: Anton p. 28 # 1120

Vol. I Plate XIII figs. 129 & 130

- 1769 *Patella fornicata* Linne, 1758: Chemnitz I p. 160
1778 *Patella fornicata* Linne: Born p. 431
1780 *Patella fornicata* Linne: Born p. 415
1791 *Patella fornicata* var.: Gmelin p. 3693 # 5
1798 *Patella fornicata* Gmelin: Röding p. 5
1801 *Patella porcellana* Linne: Bosc I p. 80
1802 *Patella fornicata*: Bosc III p. 189
1810 *Crepidula fornicata* Linne: Montfort p. 87
1817 *Patella fornicata*: Dillwyn II p. 1019 # 10
1822 *Crepidula fornicata*: Lamarck VI pt. 2 p. 24 # 1
1839 *Crepidula fornicata* Linne: Anton p. 28 # 1119

Vol. I Plate XIII figs. 131 & 132

- 1802 *Patella goreensis*: Bosc III p. 190
1817 *Patella goreensis*: Dillwyn II p. 1020 # 12

Vol. I Plate XIII figs. 133 & 134

- 1769 *Patella neritoidea* Linne, 1758: Chemnitz I p. 161
1791 *Nerita violacea* var.: Gmelin p. 3686 # 68
1798 *Nerita patella*: Röding p. 16 # 196
1817 *Patella neritoidea*: Dillwyn II p. 1018 # 8
1838 *Meritina violacea*: Deshayes VIII p. 580 # 25
1839 *Meritina crepidularia* Lamarck: Anton p. 29 # 1123
1852 *Dostia valvata* Martini: Mörch p. 164 # 2970

Vol I Plate XIII fig. 135

- 1791 *Patella trochiformis* var.: Gmelin p. 3693 # 7
1817 *Patella trochoides*: Dillwyn II p. 1018 # 7

Fig. 137.



Fig. 138.



Fig. 136.



Fig. 139.



Fig. 140.



Vol. I Plate XIV fig. 136

- 1769 *Haliotis midae* Linne, 1758: Chemnitz I p. 178
1778 *Haliotis midae* Linne: Born p. 427
1780 *Haliotis midae* Linne: Born p. 411
1791 *Haliotis midae*: Gmelin p. 3687 # 1
1798 *Haliotis midae*: Röding p. 13 # 150
1802 *Haliotis midas*: Bosc III p. 250
1807 *Haliotis midas* Linne: Link pt. 3 p. 142
1817 *Haliotis midae*: Dillwyn II p. 1008 # 1
1822 *Haliotis midae*: Lamarck VI pt. 2 p. 214 # 1
1839 *Haliotis midae* Linne: Anton p. 32 # 1229

Vol. I Plate XIV fig. 137

- 1769 *Haliotis parva* Linne, 1758: Chemnitz I p. 179
1791 *Haliotis parva*: Gmelin p. 3689 # 7
1802 *Haliotis parva*: Bosc III p. 251

Vol. I Plate XIV fig. 138

- 1769 *Haliotis striata* Linne, 1758: Chemnitz I p. 179
1778 *Haliotis striata* Linne: Born p. 428
1780 *Haliotis striata* Linne: Born p. 411
1791 *Haliotis striata* var.: Gmelin p. 3688 # 3
1798 *Haliotis striata* Gmelin: Röding p. 13 # 152
1802 *Haliotis tuberculata*: Bosc III p. 250
1807 *Haliotis striata* Linne: Link pt. 3 p. 142
1807 *Haliotis striata* Linne: Fischer III p. 242 # 9-14
1817 *Haliotis striata*: Dillwyn II p. 1010 # 5
1822 *Haliotis striata*: Lamarck VI pt. 2 p. 216 # 7
1839 *Haliotis striata* Linne: Anton p. 32 # 1224

Vol. I Plate XIV fig. 139

- 1769 *Haliotis marmorata parva* Linne, 1758: Chemnitz I p. 180
1778 *Haliotis marmorata* Linne: Born p. 428
1780 *Haliotis marmorata* Linne: Born p. 412
1791 *Haliotis marmorata*: Gmelin p. 3688 # 5
1798 *Haliotis marmorata* Gmelin: Röding p. 14 # 164
1802 *Haliotis marmorata*: Bosc III p. 251
1807 *Haliotis marmorata* Linne: Fischer III p. 242 # 15-22
1817 *Haliotis marmorata*: Dillwyn II p. 1011 # 8

Vol. I Plate XIV fig. 140

- 1769 *Haliotis parva* Linne, 1758: Chemnitz I p. 181
1791 *Haliotis parva*: Gmelin p. 3689 # 7
1798 *Haliotis cingulate*: Röding p. 13 # 159
1798 *Haliotis rubicunda* Gmelin: Röding p. 14 # 160
1802 *Haliotis parva* Linne: Bosc III p. 251
1807 *Haliotis parva* Linne: Link pt. 3 p. 142
1817 *Haliotis parva*: Dillwyn II p. 1014 # 16
1822 *Haliotis canaliculata*: Lamarck VI pt. 2 p. 217 # 13
1839 *Haliotis parva* Linne: Anton p. 32 # 1233

Fig. 142.



Fig. 143.

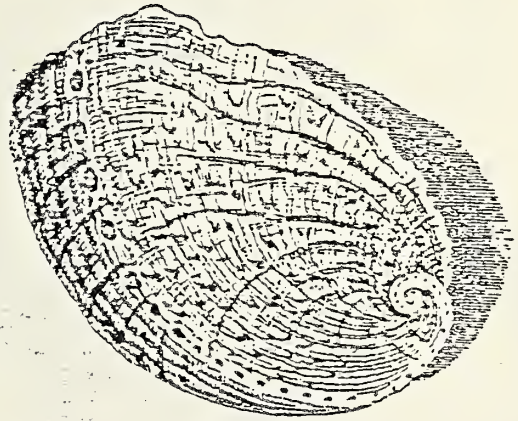

Fig. 141.

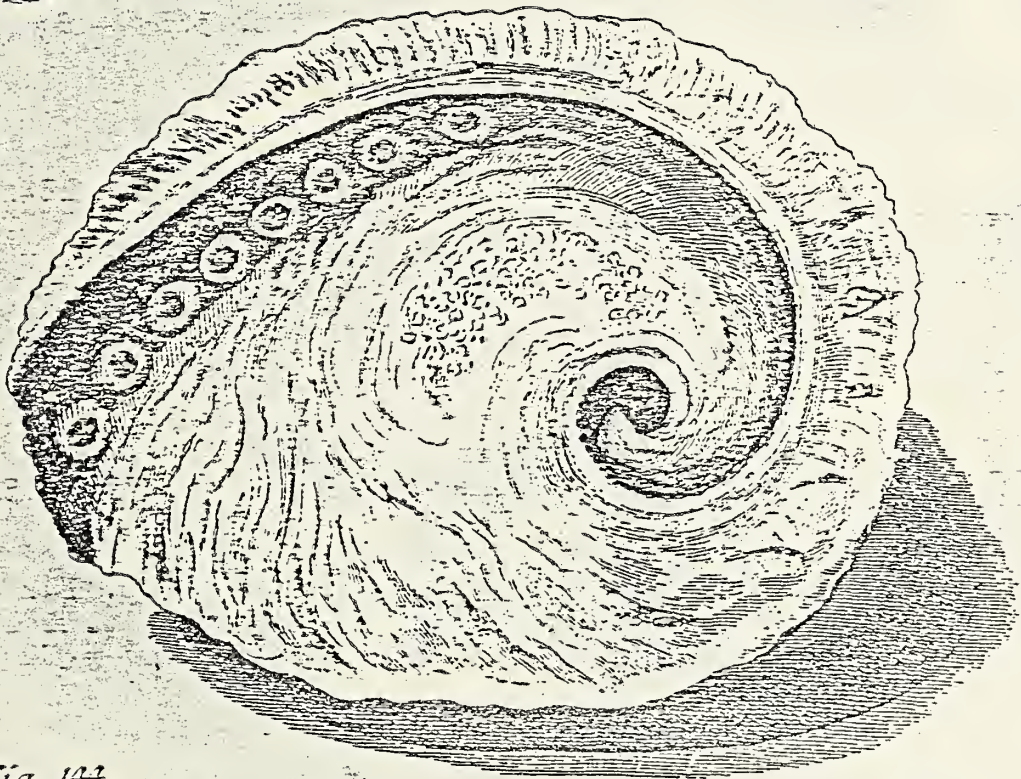

Fig. 144.



Fig. 145.



Vol I Plate XV fig. 141 (see also fig. 136)

- 1769 *Haliotis midae* Linne, 1758: Chemnitz I p. 178
1791 *Haliotis midae*: Gmelin p. 3687 # 1
1802 *Haliotis midas*: Bosc III p. 250
1807 *Haliotis midas* Linne: Link pt. 3 p. 142
1817 *Haliotis midae*: Dillwyn II p. 1008 # 1
1822 *Haliotis midae*: Lamarck VI pt. 2 p. 214 # 1
1839 *Haliotis midae* Linne: Anton p. 32 # 1229

Vol. I Plate XV fig. 142

- 1791 *Haliotis bistrriata* var.: Gmelin p. 3689 # 8
1802 *Haliotis bistrriata*: Bosc III p. 251
1817 *Haliotis bistrriata*: Dillwyn II p. 1010 # 6

Vol. I Plate XV fig. 143

- 1791 *Haliotis bistrriata* var.: Gmelin p. 3689 # 8
1802 *Haliotis bistrriata*: Bosc III p. 251

Vol. I Plate XV fig. 144

- 1769 *Haliotis varia* Linne, 1758: Chemnitz I p. 184
1791 *Haliotis varia*: Gmelin p. 3688 # 4
1798 *Haliotis granulata*: Röding p. 14 # 163
1802 *Haliotis varia*: Bosc III p. 250
1817 *Haliotis varia*: Dillwyn II p. 1010 # 7

Vol. I Plate XV fig. 145

- 1791 *Haliotis tuberculata* var.: Gmelin p. 3687 # 2
1798 *Haliotis tuberculata* Gmelin: Röding p. 13 # 151
1798 *Haliotis marmorata*: Röding p. 14 # 164
1802 *Haliotis tuberculata*: Bosc III p. 250
1807 *Haliotis tuberculata* Linne: Link pt. 3 p. 142
1807 *Haliotis tuberculata* Linne: Fischer III p. 241 # 1-8
1822 *Haliotis rugosa*: Lamarck VI pt. 2 p. 217 # 12

Vol. I Plate XVI figs. 146-149

- 1769 *Haliotis tuberculata* Linne, 1758: Chemnitz I p. 187
1791 *Haliotis tuberculata* var.: Gmelin p. 3687 # 2
1798 *Haliotis tuberculata* Gmelin: Röding p. 13 # 151
1801 *Haliotis tuberculata* Linne: Bosc I p. 120
1802 *Haliotis tuberculata*: Bosc III p. 250
1807 *Haliotis tuberculata* Linne: Link pt. 3 p. 142
1807 *Haliotis tuberculata* Linne: Fischer III p. 241 # 1-8
1817 *Haliotis tuberculata*: Dillwyn II p. 1009 # 4
1822 *Haliotis tuberculata*: Lamarck VI pt. 2 p. 215 # 6
1839 *Haliotis tuberculata* Linne: Anton p. 32 # 1230

Vol. I Plate XVI fig. 150

- 1769 *Haliotis asinina* Linne, 1758: Chemnitz I p. 190
1778 *Haliotis asinina* Linne: Born p. 429
1780 *Haliotis asinina* Linne: Born p. 412
1791 *Haliotis asininum*: Gmelin p. 3688 # 6
1798 *Haliotis asinina* Gmelin: Röding p. 14 # 166

Fig. 146.



Fig. 147.

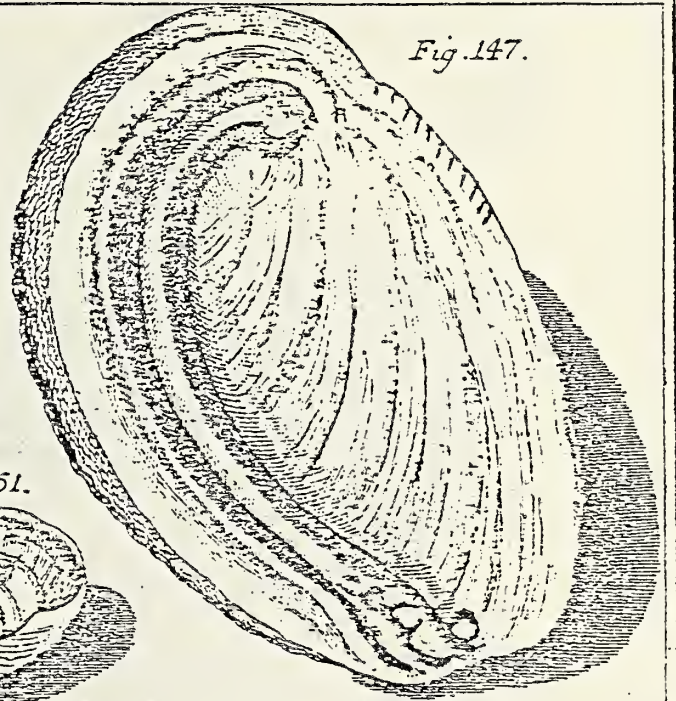

Fig. 151.

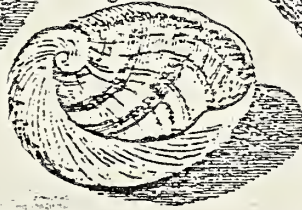

Fig. 152.



Fig. 150.

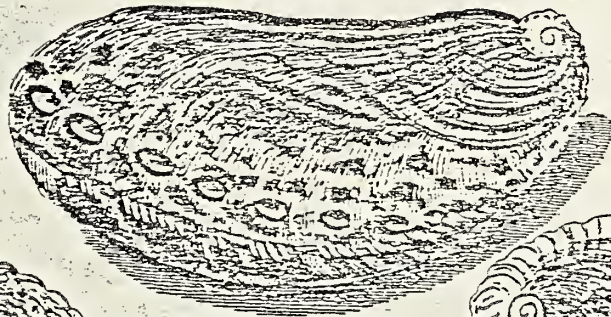

Fig. 153.



Fig. 148.

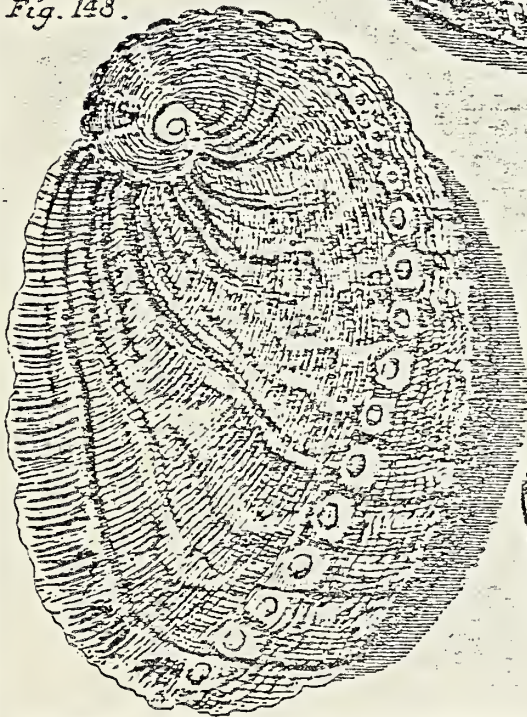

Fig. 149.



Fig. 154.



- 1802 *Heliotis asinum*: Bosc III p. 251
 1807 *Heliotis asinina* Linne: Link pt. 3 p. 142
 1807 *Heliotis asinium* Linne: Fischer III p. 242 # 23-25
 1810 *Heliotis asininus*: Montfort p. 119
 1817 *Heliotis asinina*: Dillwyn II p. 1011 # 10
 1822 *Heliotis asinina*: Lamarck VI pt. 2 p. 216 # 8
 1839 *Heliotis asinina* Linne: Anton p. 32 # 1223

Vol. I Plate XVI figs. 151 & 152

- 1769 *Helix haliotoidea* Linne, 1758: Chemnitz I p. 197
 1778 *Helix haliotoidea* Linne: Born p. 409
 1780 *Helix haliotoidea* Linne: Born p. 393
 1791 *Helix haliotoidea* var.: Gmelin p. 3633 # 152
 1798 *Sinum fuscum*: Röding p. 14 # 170
 1801 *Helix haliotoidea* Linne: Bosc I p. 73
 1802 *Sigaretus haliotoideus*: Bosc III p. 255
 1807 *Sinum haliotideum* Linne: Link pt. 3 p. 142
 1810 *Helix haliotoidea* Linne: Montfort p. 107
 1822 *Sigaretus haliotoideus*: Lamarck VI pt. 2 p. 208 # 1

Vol. I Plate XVI fig. 153

- 1769 *Helix haliotoidea* Linne 1758: Chemnitz I p. 197
 1791 *Helix haliotoidea* var.: Gmelin p. 3663 # 152
 1798 *Sinum fuscum*: Röding p. 14 # 170
 1801 *Helix haliotoidea* Linne: Bosc I p. 73
 1802 *Sigaretus haliotoideus*: Bosc III p. 255
 1807 *Sinum haliotideum* Linne: Link pt. 3 p. 142
 1822 *Sigaretus haliotoideus*: Lamarck VI pt. 2 p. 208 # 1

Vol. I Plate XVII fig. 154

- 1769 *Patella latea* Linne, 1758: Chemnitz I p. 191
 1791 *Patella lutea*: Gmelin p. 3710 # 94
 1791 *Helix haliotoidea* var.: Gmelin p. 3663 # 152
 1798 *Sinum fuscum*: Röding p. 14 # 170
 1801 *Helix haliotoidea* Linne: Bosc I. p. 73
 1802 *Patella lutea*: Bosc III p. 208
 1802 *Sigaretus haliotoideus*: Bosc III p. 255
 1807 *Sinum haliotideum* Linne: Link pt. 3 p. 142
 1817 *Patella lutea*: Dillwyn II p. 1040 # 55
 1822 *Sigaretus haliotoideus*: Lamarck VI pt. 2 p. 208 # 1
 1822 *Stomatella auricula*: Lamarck VI pt. 2 p. 210 # 4
 1839 *Sigaretus concavus* Lamarck: Anton p. 32 # 1218

Vol. I Plate XVII fig. 155

- 1769 *Patella latea* Linne, 1758: Chemnitz I p. 191
 1791 *Patella lutea*: Gmelin p. 3710 # 94
 1802 *Patella lutea*: Bosc III. p. 208
 1817 *Patella lutea*: Dillwyn II p. 1040 # 55
 1822 *Stomatella auricula*: Lamarck VI pt. 2 p. 210 # 4
 1839 *Stomatella lutea*: Anton p. 32 # 1222

Vol. I Plate XVII fig. 156

- 1769 *Argonauta argo* Linne, 1758: Chemnitz I p. 231
 1789 *Argonauta argo* var.: Bruguiere I p. 123
 1791 *Argonauta argo* var.: Gmelin p. 3367 # 1
 1798 *Argonauta tuberculata*: Röding p. 71 # 906

Fig. 154.



Fig. 156.



Fig. 155.



Fig. 158.



Fig. 159.



Fig. 157.

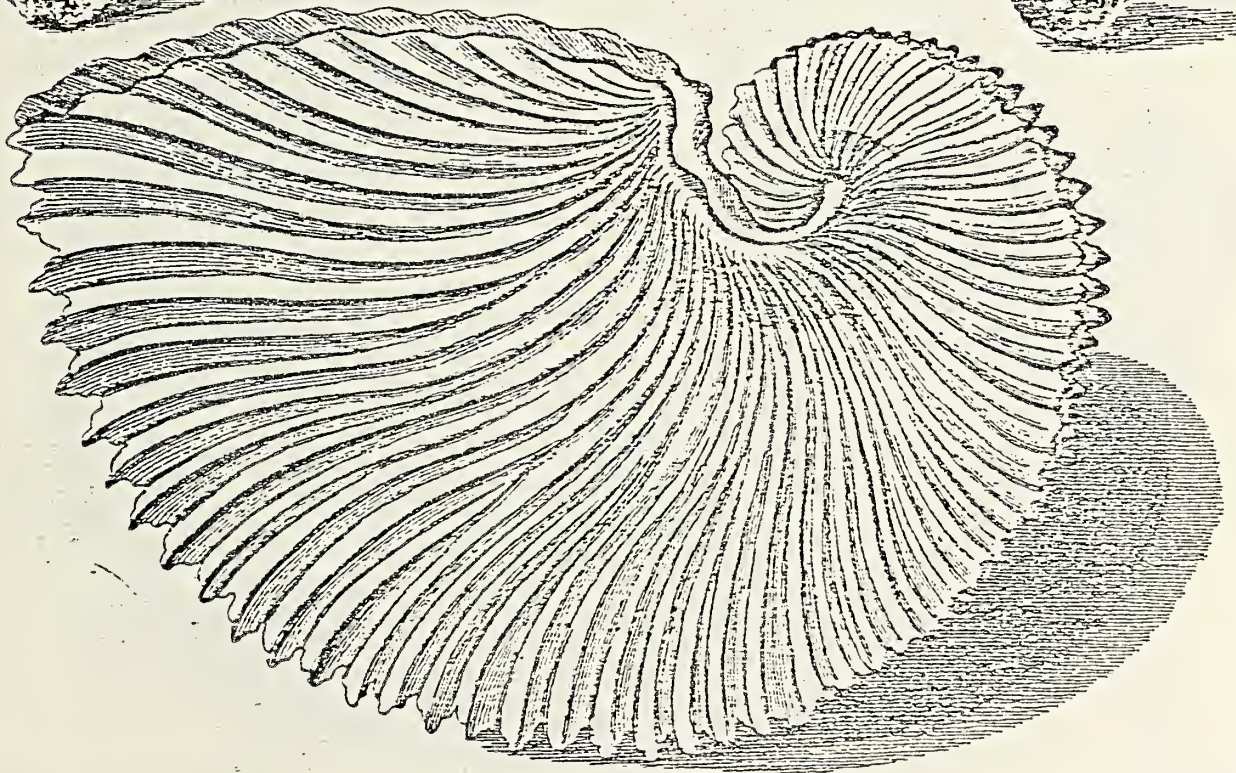

- 1801 Argonauta vitrea Gmelin: Bosc I p. 123
 1817 Argonauta tuberculata: Dillwyn I p. 334 # 2
 1822 Argonauta tuberculosa: Lamarck VII p. 652 # 2

Vol. I Plate XVII fig. 157

- 1778 Argonauta argo Linne: Born p. 120
 1780 Argonauta argo Linne: Born p. 140
 1789 Argonauta argo Linne var.: Bruguiere I p. 122 # 1
 1791 Argonauta argo var.: Gmelin p. 3368 # 1
 1798 Argonauta argo: Röding p. 70 # 905
 1801 Argonauta argo: Bosc I p. 124
 1802 Argonauta argo: Bosc III p. 261
 1807 Argonauta argo var. Gmelin: Link pt. 2 p. 85
 1807 Argonauta argo Linne: Fischer III p. 245 # 1-8
 1810 Argonauta sulcata Lamarck: Montfort p. 7
 1817 Argonauta argo: Dillwyn I p. 333 # 1
 1822 Argonauta argo: Lamarck VII p. 652 # 1

Vol. I Plate XVII figs. 158 & 159

- 1778 Argonauta argo var. Linne: Born p. 121
 1780 Argonauta argo var.: Born p. 140
 1789 Argonauta argo var.: Bruguiere I p. 123 # 1
 1791 Argonauta argo var.: Gmelin p. 3367 # 1
 1807 Argonauta papyracea: Link pt. 2. p. 85
 1817 Argonauta hians: Dillwyn I p. 334 # 3
 1822 Argonauta nitida: Lamarck VII p. 653 # 3

Vol. I Plate XVIII fig. 160

- 1789 Argonauta argo var.: Bruguiere I p. 123
 1791 Argonauta argo var.: Gmelin p. 3367 # 1
 1798 Argonauta bibula: Röding p. 71 # 908
 1817 Argonauta gondola: Dillwyn I p. 335 # 4
 1822 Argonauta tuberculosa: Lamarck VII p. 652 # 2

Vol. I Plate XVIII fig. 161

- 1769 Argonauta cymbium Linne, 1758: Chemnitz I p. 239
 1789 Argonauta cymbium Linne: Bruguiere I p. 124 # 2
 1791 Argonauta cymbium: Gmelin p. 3368 # 3
 1802 Argonauta cymbium: Bosc III p. 262
 1817 Argonauta cymbium: Dillwyn I p. 336 # 7
 1822 Carinaria cymbium: Lamarck VII p. 674 # 3

Vol. I Plate XVIII fig. 162

- 1769 Argonauta cymbium Linne, 1758: Chemnitz I p. 239
 1789 Argonauta cymbium Linne: Bruguiere I p. 124 # 2
 1802 Argonauta cymbium: Bosc III p. 262
 1817 Argonauta cymbium: Dillwyn I p. 336 # 7
 1822 Carinaria cymbium: Lamarck VII p. 674 # 3

Vol. I Plate XVIII fig. 163

- 1791 Argonauta vitreus: Gmelin p. 3368 # 2
 1802 Carinaria vitrea: Bosc III p. 245
 1810 Carinarius vitreus: Montfort p. 3

Fig. 160.



Fig. 163.

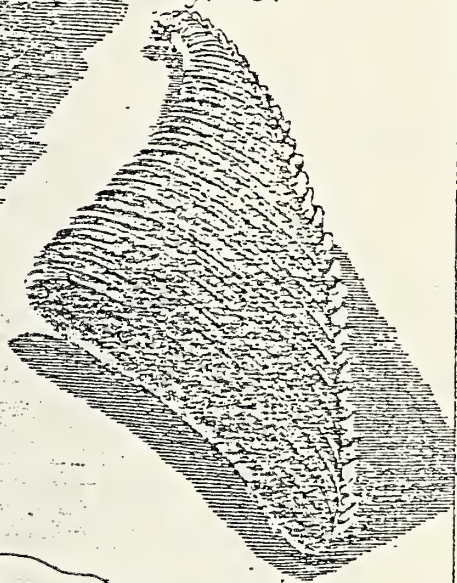

Fig. 161.

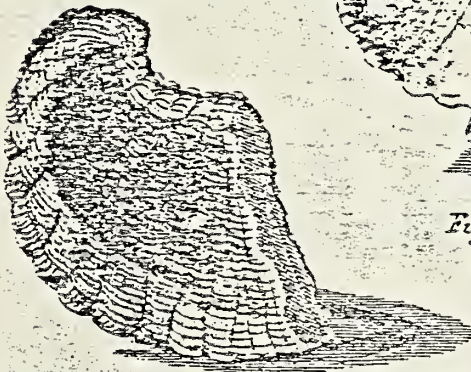
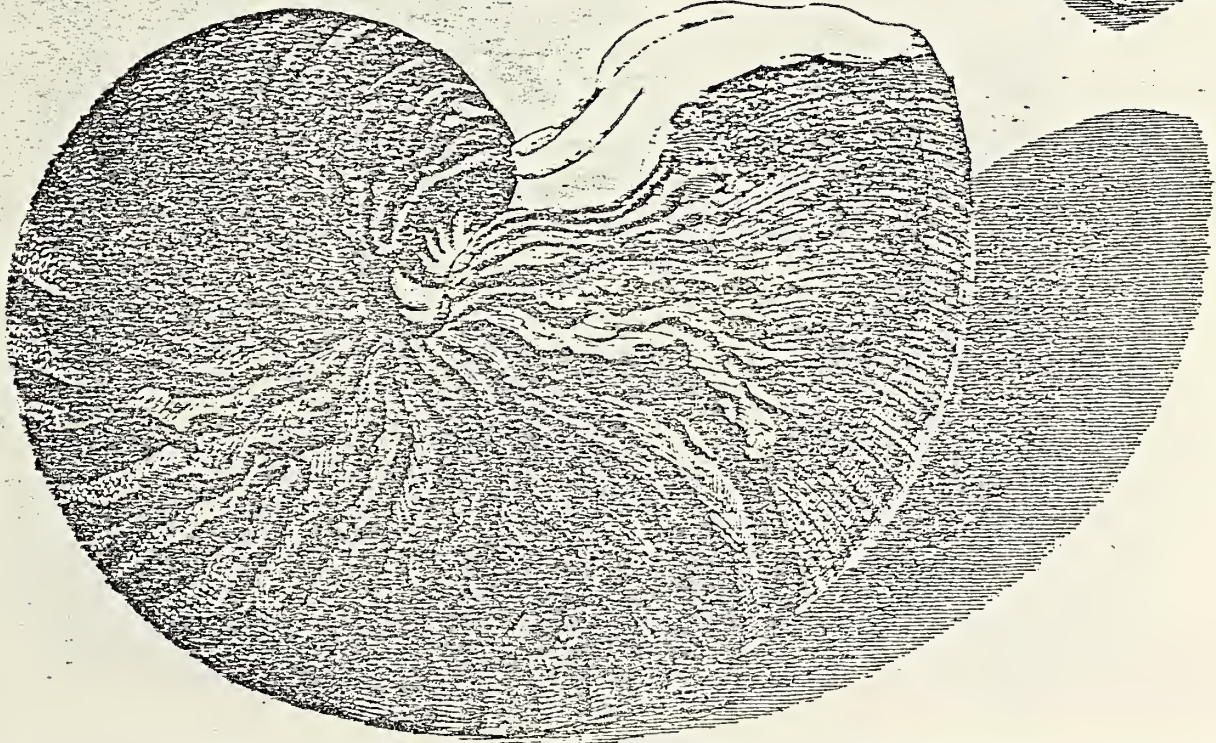

Fig. 162.



Fig. 164.



1817 Argonauta vitrea: Dillwyn I p. 336 # 6
1822 Carinaria vitrea: Lamarck VII p. 673 # 1

Vol. I Plate XVIII fig. 164

1769 Nautilus pompilius Linne, 1758: Chemnitz I p. 233
1778 Nautilus pompilius Linne: Born p. 122
1780 Nautilus pompilius Linne: Born p. 143
1791 Nautilus pompilius: Gmelin p. 3369 # 1
1798 Nautilus pompilius: Röding p. 70 # 899
1801 Nautilus pompilius Linne: Bosc I p. 125
1807 Nautilus pompilius Linne: Link pt. 2 p. 84
1817 Nautilus pompilius: Dillwyn I p. 338 # 1
1822 Nautilus pompilius: Lamarck VII p. 632 # 1
1839 Nautilus pompilius Linne: Anton p. 106 # 3337

Vol. I Plate XIX fig. 165

1778 Nautilus pompilius Linne: Born p. 122
1780 Nautilus pompilius Linne: Born p. 143
1791 Nautilus pompilius: Gmelin p. 3369 # 1
1801 Nautilus pompilius Linne: Bosc I p. 125
1807 Nautilus pompilius Linne: Link pt. 2 p. 84
1807 Nautilus pompilius Linne: Fischer III p. 246 # 1 & 2
1817 Nautilus pompilius: Dillwyn I p. 338 # 1
1822 Nautilus pompilius: Lamarck VII p. 632 # 1

Vol. I Plate XIX fig. 166

1778 Nautilus pompilius Linne: Born p. 122
1780 Nautilus pompilius Linne: Born p. 143
1791 Nautilus pompilius: Gmelin p. 3369 # 1
1798 Nautilus pompilius var.: Röding p. 70 # 900
1801 Nautilus pompilius Linne: Bosc I p. 125
1807 Nautilus pompilius Linne: Link pt. 2 p. 84
1807 Nautilus pompilius Linne: Fischer III p. 246 # 1 & 2
1817 Nautilus pompilius: Dillwyn I p. 338 # 1
1839 Nautilus pompilius Linne: Anton p. 106 # 3337

Vol. I Plate XIX fig. 167

1778 Nautilus pompilius Linne: Born p. 122
1780 Nautilus pompilius Linne: Born p. 143
1791 Nautilus pompilius: Gmelin p. 3369 # 1
1822 Nautilus pompilius: Lamarck VII p. 632 # 1
1839 Nautilus pompilius Linne: Anton p. 106 # 3337

Vol. I Plate XIX fig. 168 & 169

1769 Nautilus calcar Linne, 1758: Chemnitz I p. 249
1791 Nautilus calcar: Gmelin p. 3370 # 2
1817 Nautilus calcar var.: Dillwyn I p. 340 # 4

Vol. I Plate XIX figs. 170 & 171

no references found

Fig. 165.

Fig. 170.

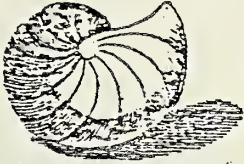

Fig. 171.

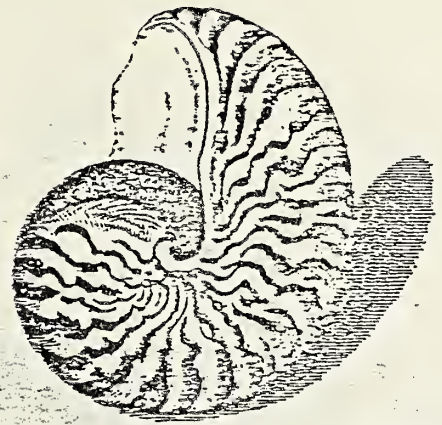
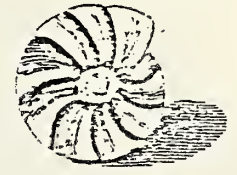

Fig. 178.



Fig. 179.



Fig. 165.

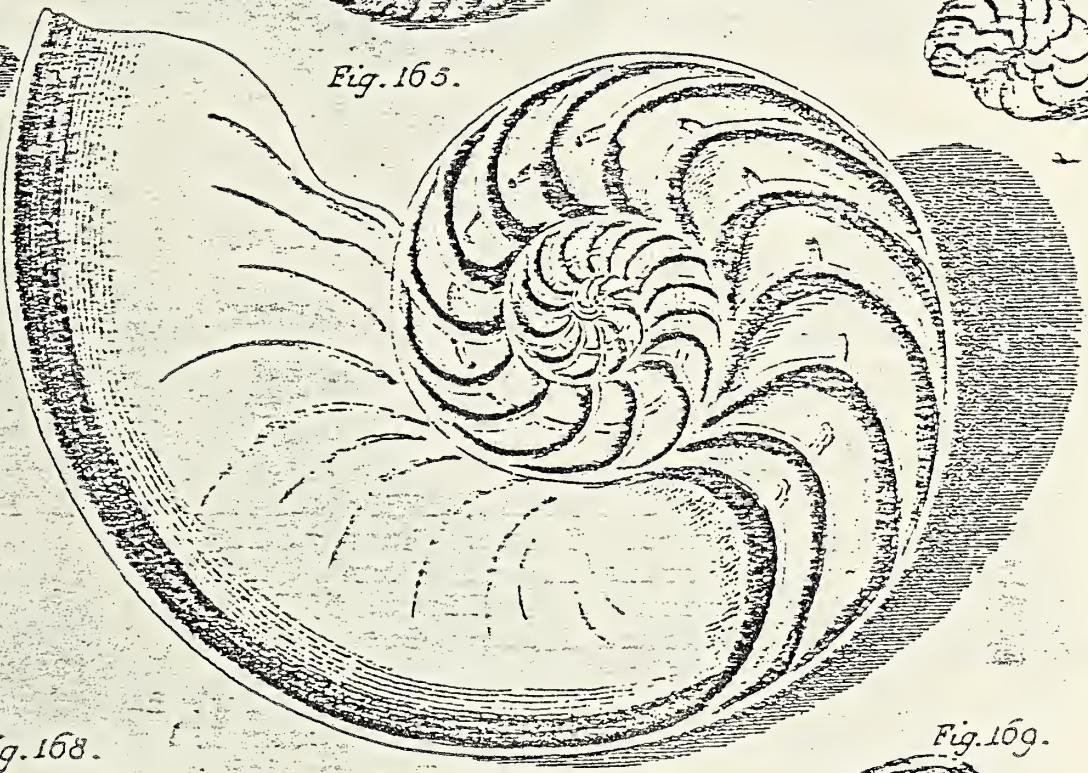

Fig. 168.

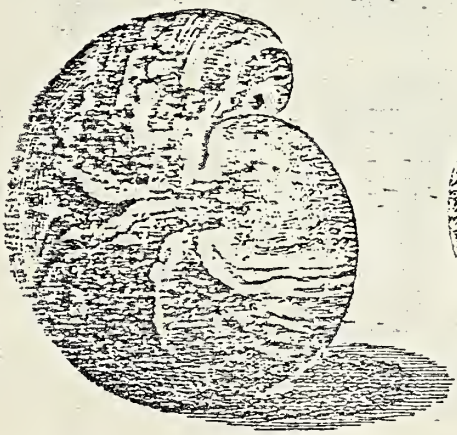

Fig. 169.

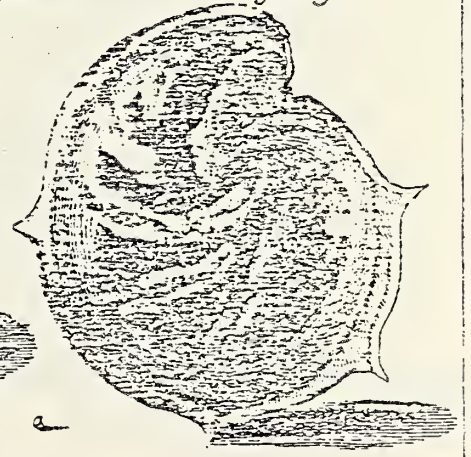

Fig. 167.



Vol. I Plate XX figs. 172-174

- 1769 Nautilus crispus Linne, 1758: Chemnitz I p. 251
1817 Nautilus crispus Linne: Dillwyn I p. 341 # 8

Vol. I Plate XX figs. 175-177

- 1769 Nautilus beccarii Linne, 1758: Chemnitz I p. 262
1791 Nautilus beccarii: Gmelin p. 3370 # 4
1802 Nautilus beccarii: Bosc V p. 166
1817 Nautilus beccarii: Dillwyn I p. 342 # 9

Vol. I Plate XIX figs. 178 & 179

- 1769 Nautilus beccarii Linne, 1758: Chemnitz I p. 262
1791 Nautilus beccarii: Gmelin p. 3370 # 4
1802 Nautilus beccarii: Bosc V p. 166
1817 Nautilus beccarii var.: Dillwyn I p. 342 # 9
1839 Lenticulina beccarii: Anton p. 107 # 3382

Vol. I Plate XX figs. 180 & 181

- 1817 Nautilus rotatus: Dillwyn I p. 340 # 5

Vol. I Plate XX figs. 182 & 183

- 1817 Nautilus calcar: Dillwyn I p. 340 # 4

Vol. I Plate XX figs. 184 & 185

- 1769 Nautilus spirula Linne, 1758: Chemnitz I p. 264
1773 Nautilus spirula Linne: Born p. 123
1780 Nautilus spirula Linne: Born p. 143
1791 Nautilus spicula: Gmelin p. 3371 # 9
1801 Nautilus spirula Linne: Bosc I p. 128
1802 Spirula fragilis: Bosc V p. 193
1807 Lituina spirula Linne: Link pt. 2 p. 84
1807 Spirula fragilis Lamarck: Fischer III p. 246 # 12
1817 Nautilus spirula: Dillwyn I p. 345 # 16

Vol. I Plate XX fig. 186

- 1791 Nautilus semilituus: Gmelin p. 3372 # 12
1802 Orthocera semilittua: Bosc V p. 195
1817 Nautilus semilituus: Dillwyn I p. 346 # 19

Vol. I Plate XX fig. 187

- 1791 Nautilus semilituus: Gmelin p. 3372 # 12
1817 Nautilus semilituus: Dillwyn I p. 346 # 19

Vol. I Plate XXI fig. 188

- 1769 Bulla ampulla Linne: Chemnitz I p. 281
1773 Bulla ampulla Linne: Born p. 188
1791 Bulla ampulla: Gmelin p. 3424 # 10
1792 Bulla ampulla Linne var.: Bruguiere p. 371 # 2B
1798 Bulla ovum vanelli: Röding p. 15 # 181
1801 Bulla ampulla Linne: Bosc I p. 110

Fig. 172.

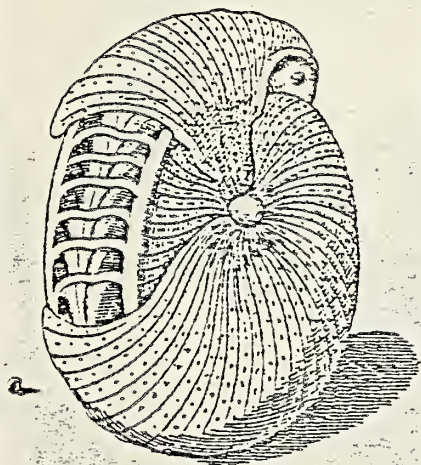

Fig. 180.



Fig. 181.



Fig. 173.

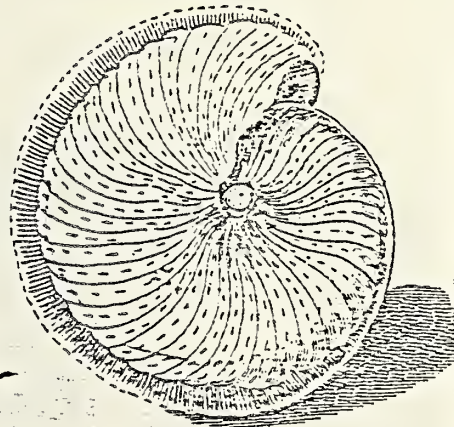

Fig. 174.



Fig. 175. A.

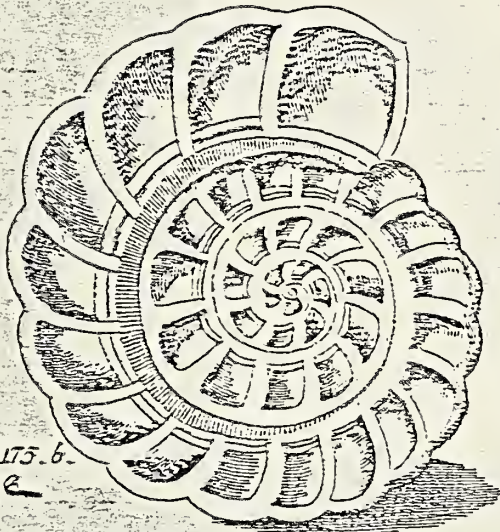

Fig. 182.



Fig. 183.



Fig. 184.



Fig. 185.



Fig. 175. b.

Fig. 176. A.

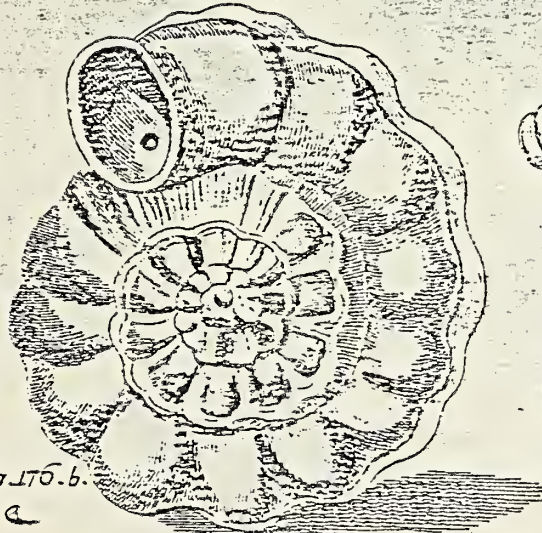

Fig. 177. A.

Fig. 186.



Fig. 187.



Fig. 177. b.

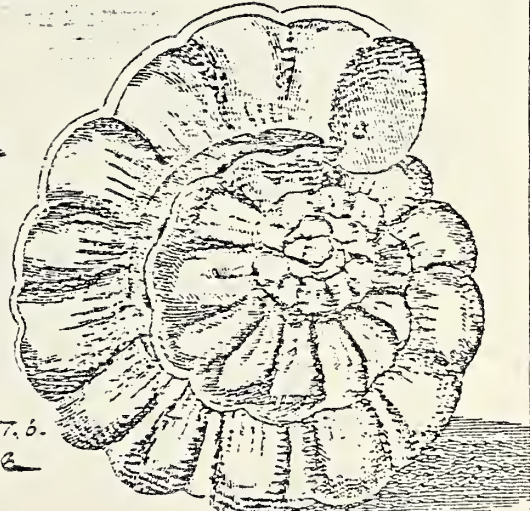

Fig. 176. b.

1807 *Bulla ampulla* Linne: Link pt. 3 p. 142
1807 *Bulla ampulla* Linne: Fischer III p. 221 # 1-6
1810 *Bulla ampulla* Lamarck: Montfort p. 331
1817 *Bulla ampulla*: Dillwyn I p. 479 # 18
1822 *Bulla ampulla*: Lamarck VI pt. 2 p. 33 # 2
1839 *Bulla ampulla* Linne: Anton p. 32 # 1245

Vol. I Plate XXI fig. 189

1791 *Bulla ampulla*: Gmelin p. 3424 # 10
1792 *Bulla ampulla* Linne var.: Bruguiere p. 371 # 2B
1798 *Bulla ovum vanelli*: Röding p. 15 # 181
1801 *Bulla ampulla* Linne: Bosc I p. 110
1807 *Bulla ampulla* Linne: Link pt. 3 p. 142
1807 *Bulla ampulla* Linne: Fischer III p. 221 # 1-6
1810 *Bulla ampulla* Lamarck: Montfort p. 331
1817 *Bulla ampulla*: Dillwyn I p. 479 # 18
1822 *Bulla ampulla*: Lamarck VI pt. 2 p. 33 # 2
1839 *Bulla ampulla* Linne: Anton p. 32 # 1245

Vol. I Plate XXI fig. 190

1791 *Bulla ampulla*: Gmelin p. 3424 # 10
1792 *Bulla ampulla* Linne var.: Bruguiere p. 371 # 2C
1798 *Bulla fasciata*: Röding p. 15 # 183
1801 *Bulla ampulla* Linne: Bosc I p. 110
1807 *Bulla ampulla* Linne: Fischer III p. 221 # 1-6
1810 *Bulla ampulla* Lamarck: Montfort p. 331
1817 *Bulla ampulla*: Dillwyn I p. 479 # 18
1822 *Bulla ampulla*: Lamarck VI pt. 2 p. 33 # 2
1839 *Bulla ampulla* Linne: Anton p. 32 # 1245

Vol. I Plate XXI fig. 191

1791 *Bulla ampulla*: Gmelin p. 3424 # 10
1792 *Bulla ampulla* Linne var.: Bruguiere p. 371 # 2C
1798 *Bulla fasciata*: Röding p. 15 # 183
1817 *Bulla ampulla*: Dillwyn I p. 479 # 18
1822 *Bulla ampulla*: Lamarck VI pt. 2 p. 33 # 2
1839 *Bulla ampulla* Linne: Anton p. 32 # 1245

Vol. I Plate XXI figs. 192 & 193

1791 *Bulla ampulla*: Gmelin p. 3424 # 10
1792 *Bulla ampulla* Linne var.: Bruguiere p. 371 # 2D
1817 *Bulla ampulla*: Dillwyn I p. 479 # 18
1822 *Bulla ampulla*: Lamarck VI pt. 2 p. 33 # 2
1839 *Bulla ampulla* Linne: Anton p. 32 # 1245

Vol. I Plate XXI figs. 194 & 195

1769 *Bulla lignaria* Linne, 1758: Chemnitz I p. 284
1778 *Bulla lignaria* Linne: Born p. 189
1780 *Bulla lignaria* Linne: Born p. 202
1791 *Bulla lignaria*: Gmelin p. 3425 # 11
1792 *Bulla lignaria* Linne: Bruguiere p. 378 # 13
1798 *Bulla lignaria* Gmelin: Röding p. 15 # 177
1802 *Bulla lignaria*: Bosc IV p. 70
1810 *Bulla lignaria* Linne: Montfort p. 335
1817 *Bulla lignaria*: Dillwyn I p. 480 # 20
1822 *Bulla lignaria*: Lamarck VI pt. 2 p. 33 # 1

Fig. 104.

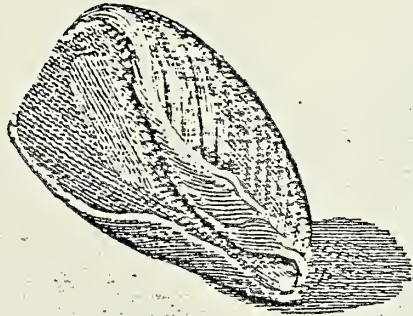

Fig. 100.

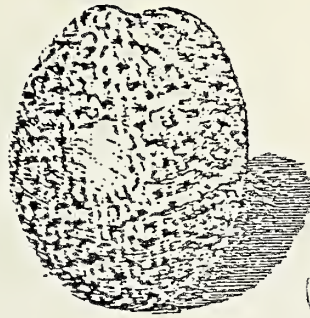

Fig. 105

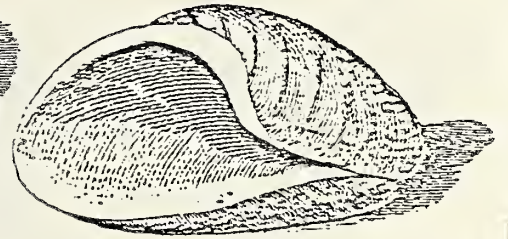

Fig. 102.



Fig. 188.

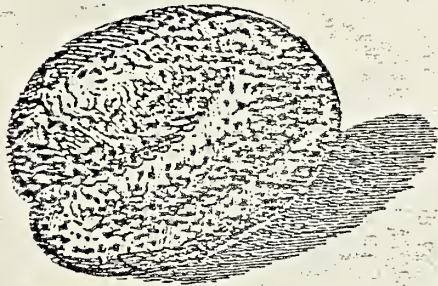

Fig. 180.

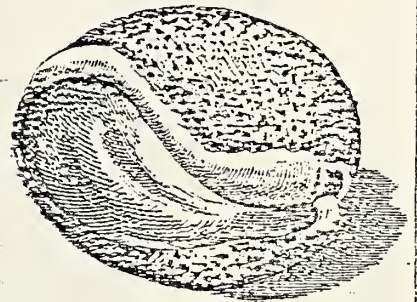

Fig. 103.

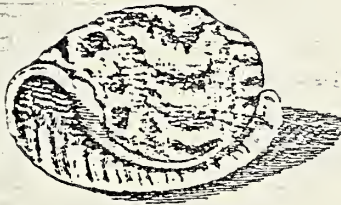

Fig. 106.



Fig. 107.

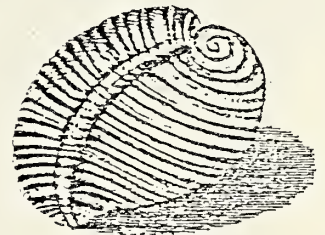

Fig. 101.

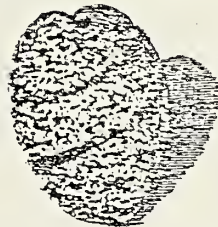

Fig. 108.



Fig. 109.



Vol. I Plate XXI figs. 196 & 197

- 1769 *Bulla physis* Linne, 1758: Chemnitz I p. 287
1778 *Bulla physis* Linne: Born p. 189
1780 *Bulla physis* Linne: Born p. 203
1791 *Bulla physis*: Gmelin p. 3425 # 12
1792 *Bulla physis* Linne: Bruguiere p. 379 # 14
1798 *Bulla physis* Gmelin: Röding p. 15 # 179
1802 *Bulla physis*: Bosc IV p. 70
1807 *Bulla physis* Linne: Link pt. 3 p. 142
1817 *Bulla physis*: Dillwyn I p. 482 # 24
1822 *Bulla physis*: Lamarck VI pt. 2 p. 34 # 5
1839 *Bulla physis* Linne: Anton p. 32 # 1251

Vol. I Plate XXI fig. 198

- 1769 *Bulla physis* Linne, 1758: Chemnitz I p. 287
1778 *Bulla amplustre* Linne: Born p. 190
1780 *Bulla amplustre* Linne: Born p. 204
1791 *Bulla physis*: Gmelin p. 3425 # 12
1792 *Bulla physis* Linne: Bruguiere p. 379 # 14
1798 *Bulla cingulata* Gmelin: Röding p. 15 # 180
1802 *Bulla physis*: Bosc IV p. 70
1822 *Bulla physis*: Lamarck VI pt. 2 p. 34 # 5
1839 *Bulla physis* Linne: Anton p. 32 # 1251

Vol. I Plate XXI fig. 199

- 1792 *Bulla hydatis* Linne: Bruguiere p. 374 # 6
1798 *Bulla hydatis* Gmelin: Röding p. 15 # 175
1802 *Bulla hydatis*: Bosc IV p. 68
1817 *Bulla hydatis*: Dillwyn I p. 479 # 17
1822 *Bulla hydatis*: Lamarck VI pt. 2 p. 35 # 8
1839 *Bulla hydatis* Linne: Anton p. 32 # 1247

Vol. I Plate XXII figs. 200 & 201

- 1769 *Bulla naucum* Linne, 1758: Chemnitz I p. 290
1778 *Bulla naucum* Linne: Born p. 187
1780 *Bulla naucum* Linne: Born p. 201
1791 *Bulla naucum*: Gmelin p. 3424 # 7
1792 *Bulla naucum* Linne: Bruguiere p. 373 # 4
1798 *Bulla naucum* Gmelin: Röding p. 15 # 174
1802 *Bulla naucum*: Bosc IV p. 67
1807 *Bulla naucum* Linne: Link pt. 3 p. 142
1807 *Bulla naucum* Linne: Fischer III p. 222 # 10
1817 *Bulla naucum*: Dillwyn I p. 476 # 12
1822 *Bulla naucum*: Lamarck VI pt. 2 p. 34 # 4
1839 *Bulla naucum* Linne: Anton p. 32 # 1249

Vol. I Plate XXII figs. 202-204

- 1778 *Bulla ampulla* Linne: Born p. 188
1780 *Bulla ampulla* Linne: Born p. 202
1791 *Bulla ampulla* var.: Gmelin p. 3425 # 10
1792 *Bulla striata* Bruguiere: Bruguiere p. 372 # 3
1798 *Bulla umbilicata* Gmelin: Röding p. 15 # 178
1802 *Bulla striata*: Bosc IV p. 67
1807 *Bulla umbilicata* Röding: Link pt. 3 p. 142

Fig. 200.



Fig. 207.

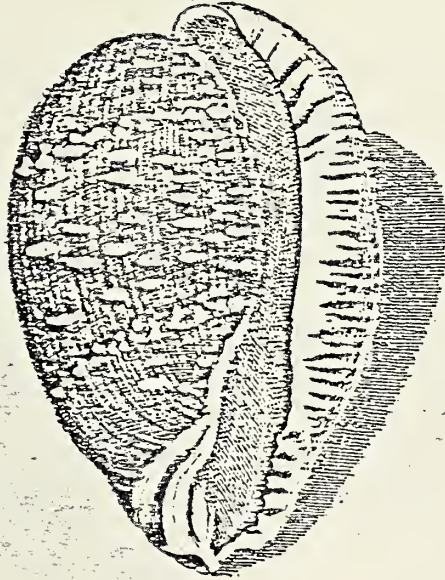

Fig. 201.

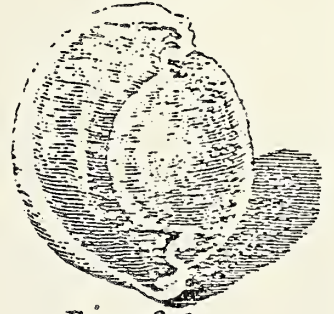

Fig. 211.



Fig. 212.



Fig. 205.

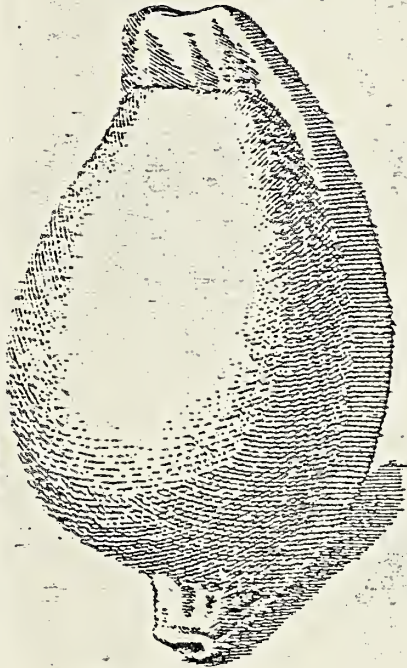

Fig. 206.

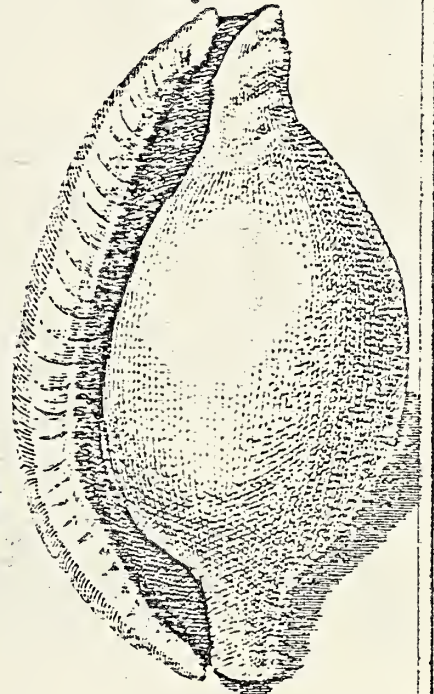

Fig. 203.

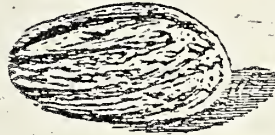

Fig. 202.



Fig. 204.



Fig. 208.



Fig. 213.



Fig. 214.



Fig. 209.

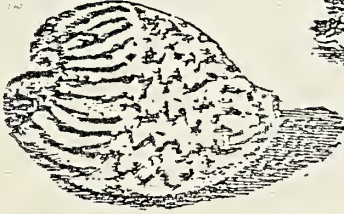

Fig. 210.



- 1807 *Bulla striata* Linne: Fischer III p. 222 # 7-9
 1817 *Bulla amygdalus*: Dillwyn I p. 480 # 19
 1822 *Bulla striata*: Lamarck VI pt. 2 p. 33 # 3
 1839 *Bulla striata* Bruguiere: Anton p. 32 # 1244 (202 & 203 only)

Vol. I Plate XXII figs. 205 & 206

- 1769 *Bulla ovum* Linne, 1758: Chemnitz I p. 294
 1778 *Bulla ovum* Linne: Born p. 184
 1780 *Bulla ovum* Linne: Born p. 198
 1791 *Bulla ovum*: Gmelin p. 3422 # 1
 1798 *Volva cygnea*: Röding p. 21 # 255
 1801 *Bulla ovum* Linne: Bosc I p. 83
 1802 *Ovula ovum* Linne: Bosc V p. 69
 1807 *Cyphoma ovum* Linne: Link pt. 2 p. 86
 1807 *Ovula oviformis* Lamarck: Fischer III p. 156 # 1
 1810 *Ovulus ovum* Linne: Montfort p. 635
 1817 *Bulla ovum*: Dillwyn I p. 472 # 1
 1822 *Ovula oviformis*: Lamarck VII p. 366 # 1
 1839 *Ovula oviformis* Lamarck: Anton p. 98 # 3138

Vol. I Plate XXII figs. 207 & 208

- 1791 *Cypraea regina*: Gmelin p. 3406 # 117
 1798 *Cypraea paschalis*: Röding p. 22 # 265
 1817 *Cypraea mauritiana* (juvenile): Dillwyn I p. 447 # 20

Vol. I Plate XXII fig. 209

- 1791 *Bulla ferruginosa*: Gmelin p. 3432 # 35
 1798 *Cypraea fuliginosa*: Röding p. 22 # 264
 1807 *Cyphoma ferruginosum* Linne: Link pt. 2 p. 85
 1817 *Bulla ferruginosa*: Dillwyn I p. 477 # 13

Vol. I Plate XXII fig. 210

- 1798 *Cypraea fuliginosa*: Röding p. 22 # 264
 1807 *Cyphoma ferruginosum* Linne: Link Pt. 2 p. 85
 1817 *Bulla ferruginosa*: Dillwyn I p. 477 # 13

Vol. I Plate XXII figs. 211 & 212

- 1769 *Bulla gibbosa* Linne, 1758: Chemnitz I p. 297
 1778 *Bulla gibbosa* Linne: Born p. 186
 1780 *Bulla gibbosa* Linne: Born p. 200
 1791 *Bulla gibbosa*: Gmelin p. 3423 # 6
 1798 *Cyphoma dorsata*: Röding p. 21 # 254
 1802 *Ovula gibbosa* Linne: Bosc V p. 71
 1807 *Cyphoma gibbosum* Linne: Link pt. 2 p. 86
 1807 *Ovula gibbosa* Bosc: Fischer III p. 157 # 6-8
 1810 *Ultimus gibbosus* Linne: Montfort p. 643
 1817 *Bulla gibbosa*: Dillwyn I p. 476 # 11
 1822 *Ovula gibbosa*: Lamarck VII p. 369 # 8
 1839 *Ovula gibbosa* Lamarck: Anton p. 99 # 3143

Vol. I Plate XXII fig. 213

- 1791 *Bulla gibbosa*: Gmelin p. 3423 # 6
1798 *Cyphoma gibbosa*: Röding p. 21 # 253
1802 *Ovula gibbosa* Linne: Bosc V p. 71
1807 *Cyphoma gibbosum* Linne: Link pt. 2 p. 86
1807 *Ovula gibbosa* Bosc: Fischer III p. 157 # 6-8
1810 *Ultimus gibbosus* Linne: Montfort p. 643
1817 *Bulla gibbosa*: Dillwyn I p. 476 # 11
1822 *Ovula gibbosa*: Lamarck VII p. 369 # 8
1839 *Ovula gibbosa* Lamarck: Anton p. 99 # 3143

Vol. I Plate XXII fig. 214

- 1791 *Bulla gibbosa*: Gmelin p. 3423 # 6
1798 *Cyphoma gibbosa*: Röding p. 21 # 253
1798 *Cucullus petreus* var.: Röding p. 39 # 486
1802 *Ovula gibbosa* Linne: Bosc V p. 71
1807 *Cyphoma gibbosum* Linne: Link pt. 2 p. 86
1807 *Ovula gibbosa* Bosc: Fischer III p. 157 # 6-8
1810 *Ultimus gibbosus* Linne: Montfort p. 643
1817 *Bulla gibbosa*: Dillwyn I p. 476 # 11
1822 *Ovula gibbosa*: Lamarck VII p. 369 # 8
1839 *Ovula gibbosa* Lamarck: Anton p. 99 # 3143

Vol. I Plate XXIII figs. 215 & 216

- 1769 *Bulla spelta* Linne, 1758: Chemnitz I p. 299
1778 *Bulla spelta* Linne: Born p. 185
1780 *Bulla spelta* Linne: Born p. 199
1791 *Bulla spelta*: Gmelin p. 3423 # 4
1802 *Ovula spelta* Linne: Bosc V p. 70
1817 *Bulla spelta*: Dillwyn I p. 475 # 9
1822 *Ovula spelta*: Lamarck VII p. 370 # 10
1839 *Ovula spelta* Lamarck: Anton p. 99 # 3149

Fig. 218 .

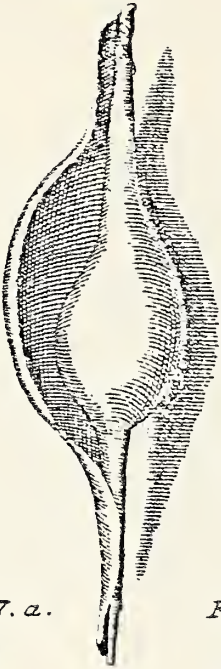

Fig. 224 .



Fig. 225 .



Fig. 216 .



Fig. 215 .

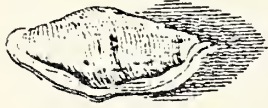

Fig. 229 .



Fig. 228 .

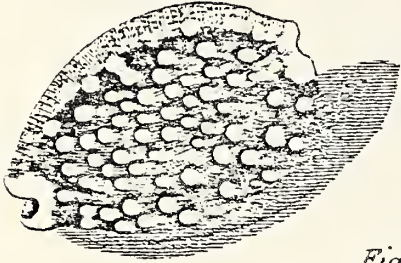

Fig. 217. a .



Fig. 217. b .



Fig. 222 .

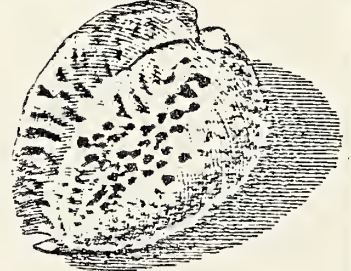

Fig. 223

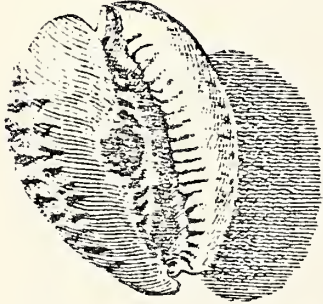

Fig. 230 .

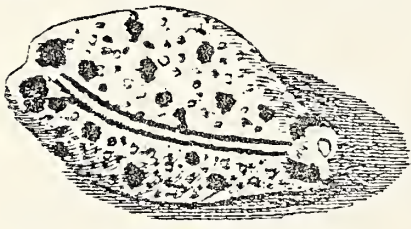

Fig. 231 .

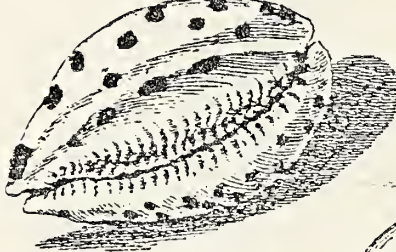

Fig. 221 .



Fig. 220 .

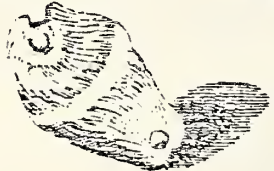

Fig. 219 .

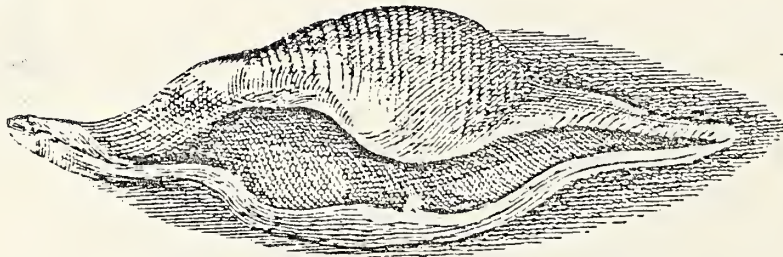

Fig. 227 .



Fig. 226 .



Vol. I Plate XXIII figs 217a-b & 218

- 1769 *Bulla volva* Linne, 1758: Chemnitz I p. 301
1778 *Bulla birostris* Linne: Born p. 184 (figs. 217a-b only)
1780 *Bulla birostris* Linne: Born p. 198 (figs. 217a-b only)
1791 *Bulla volva*: Gmelin p. 3422 # 2
1798 *Volva birostris*: Röding p. 22 # 258
1802 *Ovula volva* Linne: Bosc V p. 69
1807 *Ovula volva* Bosc: Fischer III p. 157 # 3
1810 *Radius volvus* Linne: Montfort p. 627
1817 *Bulla birostris*: Dillwyn I p. 474 # 6
1822 *Ovula birostris*: Lamarck VII p. 370 # 11
1839 *Ovula birostris* Lamarck: Anton p. 99 # 3145

Vol. I Plate XXIII fig. 219

- 1769 *Bulla volva* Linne, 1758: Chemnitz I p. 301
1817 *Bulla volva*: Dillwyn I p. 473 # 3

Vol. I Plate XXIII figs. 220 & 221

- 1769 *Bulla verrucosa* Linne, 1758: Chemnitz I p. 323
1778 *Bulla verrucosa* Linne: Born p. 186
1780 *Bulla verrucosa* Linne: Born p. 199
1791 *Bulla verrucosa*: Gmelin p. 3423 # 5
1798 *Volva perla*: Röding p. 22 # 260
1802 *Ovula verrucosa* Linne: Bosc V p. 70
1807 *Cyphoma verrucosum* Linne: Link pt. 2 p. 86
1807 *Ovula verrucosa* Bosc: Fischer III p. 157 # 5
1810 *Calpurnus verrucosus* Linne: Montfort p. 639
1817 *Bulla verrucosa*: Dillwyn I p. 475 # 10
1822 *Ovula verrucosa*: Lamarck VII p. 367 # 5

Vol. I Plate XXIII figs. 222 & 223

- 1769 *Cypraea mus* Linne, 1758: Chemnitz I p. 325
1778 *Cypraea mus* Linne: Born p. 167
1780 *Cypraea mus* Linne: Born p. 181
1791 *Cypraea mus*: Gmelin p. 3407 # 43
1798 *Cypraea cartbaginensis*: Röding p. 22 # 268
1802 *Cypraea mus*: Bosc V p. 90
1807 *Cypraea mus* Linne: Link pt. 2 p. 91
1807 *Cypraea mus* Linne: Fischer III p. 150 # 65
1817 *Cypraea mus*: Dillwyn I p. 448 # 22
1822 *Cypraea mus*: Lamarck VII p. 381 # 12

Vol. I Plate XXIII figs. 224-227

- 1769 *Cypraea ziczak* Linne, 1758: Chemnitz I p. 326
1791 *Cypraea ziczac*: Gmelin p. 3410 # 54
1798 *Cypraea ziczac*: Röding p. 25 # 302 (figs 226-7 only)
1802 *Cypraea zigzag*: Bosc V p. 93

Fig. 232.

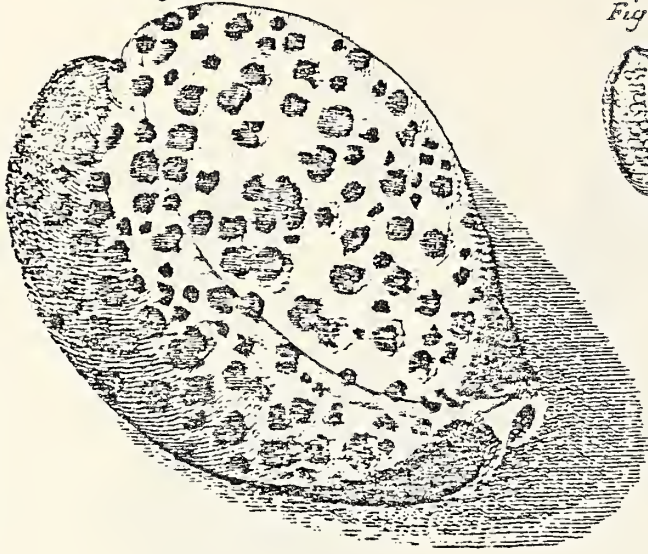

Fig. 237



Fig. 233.

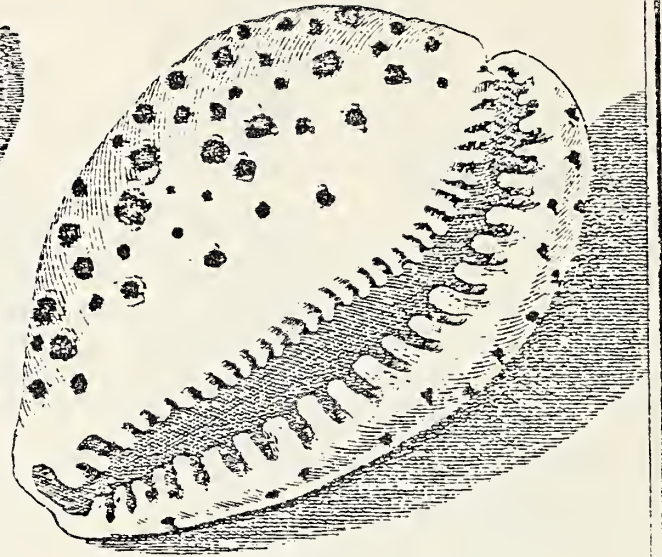

Fig. 241.



Fig. 234.

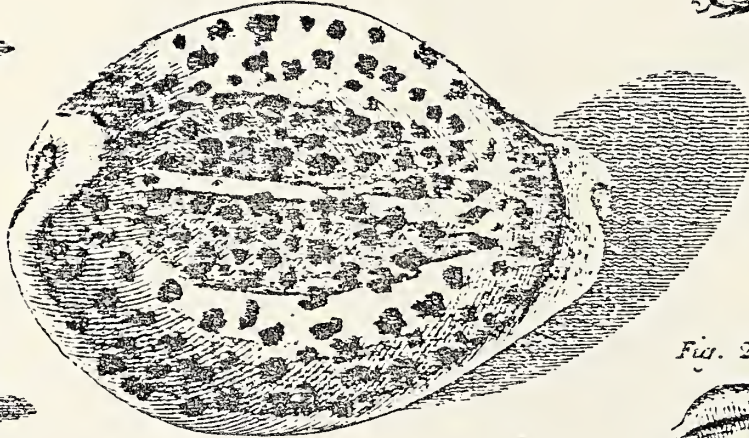

Fig. 242.



Fig. 239.

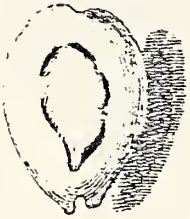

Fig. 240.



Fig. 243.



Fig. 244.



Fig. 235.

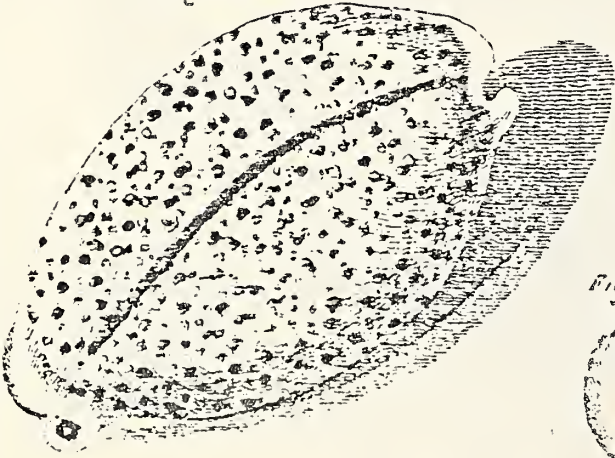

Fig. 236.

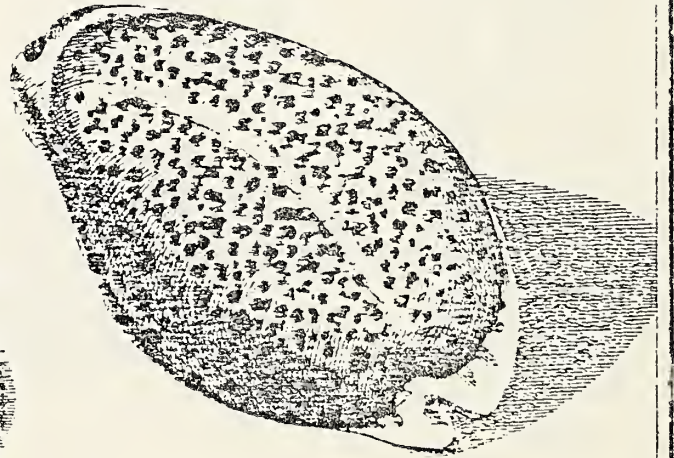

Fig. 238



- 1807 *Cypraea ziczac* Linne: Link Pt. 2 p. 92
 1807 *Cypraea ziczac* Linne: Fischer III p. 151 # 73
 1817 *Cypraea ziczac*: Dillwyn I p. 454 # 35
 1822 *Cypraea undata*: Lamarck VII p. 393 # 40
 1839 *Cypraea undata* Lamarck: Anton p. 96 # 3090 (figs. 226-7 only)

Vol. I Plate XXIII fig. 228

- 1769 *Cypraea vitellus* Linne, 1758: Chemnitz I p. 328
 1780 *Cypraea vitellus* Linne: Born p. 181
 1791 *Cypraea vitellus*: Gmelin p. 3407 # 42
 1798 *Cypraea vitellus*: Röding p. 25 # 298
 1802 *Cypraea vitellus*: Bosc V p. 90
 1817 *Cypraea vitellus*: Dillwyn I p. 448 # 21
 1822 *Cypraea vitellus*: Lamarck VII p. 385 # 20

Vol. I Plate XXIII fig. 229

- 1791 *Cypraea vitellus*: Gmelin p. 3407 # 42
 1798 *Cypraea vitellus*: Röding p. 25 # 298
 1817 *Cypraea vitellus*: Dillwyn I p. 448 # 21

Vol. I Plate XXIII figs. 230 & 231

- 1769 *Cypraea lynx* Linne, 1758: Chemnitz I p. 330
 1791 *Cypraea lynx*: Gmelin p. 3409 # 48 (fig. 230 only)
 1798 *Cypraea lynx*: Röding p. 24 # 297
 1802 *Cypraea lynx*: Bosc V p. 92
 1807 *Cypraea lynx* Linne: Link pt. 2 p. 88
 1807 *Cypraea lynx* Linne: Fischer III p. 150 # 68
 1817 *Cypraea lynx*: Dillwyn I p. 450 # 25
 1822 *Cypraea lynx*: Lamarck VII p. 388 # 29

Vol. I Plate XXIV figs. 232 & 233

- 1769 *Cypraea tigris* Linne, 1758: Chemnitz I p. 333
 1778 *Cypraea tigris* Linne: Born p. 168 (fig. 232 only)
 1780 *Cypraea tigris* Linne: Born p. 182
 1791 *Cypraea tigris*: Gmelin p. 3408 # 44
 1798 *Cypraea tigris*: Röding p. 24 # 294
 1802 *Cypraea tigris* Linne: Bosc V p. 91
 1807 *Cypraea tigris* Linne: Link pt. 2 p. 88
 1807 *Cypraea tigris* Linne: Fischer III p. 149 # 50
 (fig. 232 only)
 1810 *Cypraea tigris* Linne: Montfort p. 631
 1817 *Cypraea tigris*: Dillwyn I p. 449 # 23
 1822 *Cypraea tigris*: Lamarck VII p. 382 # 15
 1839 *Cypraea tigris* Linne: Anton p. 97 # 3098

Vol. I Plate XXIV fig. 234

- 1769 *Cypraea tigris* Linne, 1758: Chemnitz I p. 333
 1780 *Cypraea tigris* Linne: Born p. 182
 1791 *Cypraea tigris*: Gmelin p. 3408 # 44
 1798 *Cypraea onca*: Röding p. 24 # 293
 1802 *Cypraea tigris*: Bosc V p. 91
 1807 *Cypraea tigris* Linne: Link pt. 2 p. 88
 1810 *Cypraea tigris* Linne: Montfort p. 631
 1817 *Cypraea tigris*: Dillwyn I p. 449 # 23

- 1822 *Cypraea tigris*: Lamarck VII p. 382 # 15
 1839 *Cypraea tigris* Linne: Anton p. 97 # 3098

Vol. I Plate XXIV fig. 235

- 1780 *Cypraea tigris* Linne: Born p. 182
 1791 *Cypraea tigris*: Gmelin p. 3408 # 44
 1798 *Cypraea pardus*: Röding p. 24 # 295
 1802 *Cypraea tigris*: Bosc V p. 91
 1810 *Cypraea tigris* Linne: Montfort p. 631
 1817 *Cypraea pantherina*: Dillwyn I p. 449 # 24
 1822 *Cypraea tigrina*: Lamarck VII p. 383 # 16
 1839 *Cypraea pantherina* Solander: Anton p. 97 # 3099

Vol. I Plate XXIV fig. 236

- 1778 *Cypraea tigris* Linne: Born p. 168
 1780 *Cypraea tigris* Linne: Born p. 182
 1791 *Cypraea tigris*: Gmelin p. 3408 # 44
 1802 *Cypraea tigris*: Bosc V p. 91
 1807 *Cypraea leopardus*: Link pt. 2 p. 88
 1810 *Cypraea tigris* Linne: Montfort p. 631
 1817 *Cypraea pantherina*: Dillwyn I p. 449 # 24
 1822 *Cypraea tigrina*: Lamarck VII p. 383 # 16
 1839 *Cypraea pantherina* Solander: Anton p. 97 # 3099

Vol. I Plate XXIV fig. 237

- 1791 *Cypraea poraria* var.: Gmelin p. 3417 # 92
 1798 *Cypraea coeca*: Röding p. 25 # 301
 1802 *Cypraea poraria*: Bosc V p. 102
 1807 *Cypraea coeca*: Link pt. 2 p. 88
 1817 *Cypraea poraria*: Dillwyn I p. 465 # 58
 1822 *Cypraea poraria*: Lamarck VII p. 395 # 44

Vol. I Plate XXIV fig. 238

- 1778 *Cypraea vitellus* Linne: Born p. 166
 1791 *Cypraea poraria* var.: Gmelin p. 3417 # 92
 1807 *Cypraea coeca*: Link pt. 2 p. 88
 1817 *Cypraea poraria*: Dillwyn I p. 465 # 58
 1822 *Cypraea poraria*: Lamarck VII p. 395 # 44

Vol. I Plate XXIV figs. 239 & 240

- 1778 *Cypraea annulus* Linne: Born p. 174
 1791 *Cypraea annulus*: Gmelin p. 3415 # 82
 1798 *Cypraea annulus*: Röding p. 23 # 283
 1802 *Cypraea annulus* Linne: Bosc V p. 99
 1807 *Cypraea annulus* Linne: Link pt. 2 p. 87 (fig. 239 only)
 1807 *Cypraea annulus* Linne: Fischer III p. 152 # 87
 1817 *Cypraea annulus*: Dillwyn I p. 459 # 46
 1822 *Cypraea annulus*: Lamarck VII p. 402 # 61

Vol. I Plate XXIV fig. 241

- 1791 *Cypraea ursellus*: Gmelin p. 3411 # 58
 1802 *Cypraea ursellus*: Bosc V p. 94
 1807 *Cypraea ursellus* Linne: Link pt. 2 p. 90
 1817 *Cypraea ursellus*: Dillwyn I p. 455 # 38
 1822 *Cypraea ursellus*: Lamarck VII p. 395 # 45

Vol. I Plate XXIV fig. 242

- 1769 *Cypraea globulus* Linne, 1758: Chemnitz I p. 339
1778 *Cypraea globulus* Linne: Born p. 183
1780 *Cypraea globulus* Linne: Born p. 195
1791 *Cypraea globulus*: Gmelin p. 3419 # 99
1798 *Cypraea globulus*: Röding p. 25 # 303
1802 *Cypraea globulus*: Bosc V p. 103
1807 *Cypraea globulus* Linne: Link pt. 2 p. 87
1807 *Cypraea globulus* Linne: Fischer III p. 155 # 113
1817 *Cypraea margarita*: Dillwyn I p. 470 # 69
1822 *Cypraea globulus*: Lamarck VII p. 398 # 51

Vol. I Plate XXIV figs. 243 & 244

- 1769 *Cypraea cicercula* Linne, 1758: Chemnitz I p. 339
1778 *Cypraea cicercula* Linne: Born p. 182
1780 *Cypraea cicercula* Linne: Born p. 195
1791 *Cypraea cicercula*: Gmelin p. 3419 # 98
1802 *Cypraea cicercula*: Bosc V p. 103
1807 *Cypraea cicercula* Linne: Fischer III p. 155 # 112
1817 *Cypraea cicercula*: Dillwyn I p. 470 # 68
1822 *Cypraea cicercula*: Lamarck VII p. 397 # 49

Vol. I Plate XXV figs. 245 & 246

- 1769 *Cypraea mappa* Linne, 1758: Chemnitz I p. 341
1778 *Cypraea mappa* Linne: Born p. 157 (fig. 245 only)
1780 *Cypraea mappa* Linne: Born p. 172 (fig. 245 only)
1791 *Cypraea mappa*: Gmelin p. 3397 # 2
1798 *Cypraea mappa*: Röding p. 25 # 310
1802 *Cypraea mappa*: Bosc V p. 80
1807 *Cypraea mappa* Linne: Link pt. 2 p. 91
1807 *Cypraea mappa* Linne: Fischer III p. 145 # 10
1817 *Cypraea mappa*: Dillwyn I p. 438 # 2
1822 *Cypraea mappa*: Lamarck VII p. 378 # 6
1839 *Cypraea mappa* Linne: Anton p. 97 # 3101

Vol. I Plate XXV figs. 247-249

- 1769 *Cypraea anethysea* Linne, 1758: Chemnitz I p. 343
1791 *Cypraea anethysea*: Gmelin p. 3401 # 10
1798 *Cypraea undosa*: Röding p. 26 # 324
1802 *Cypraea anethysea*: Bosc V p. 82
1807 *Cypraea anethysea* Linne: Fischer III p. 147 # 22
1817 *Cypraea arabica*: Dillwyn I p. 438 # 3
1822 *Cypraea histrio*: Lamarck VII p. 379 # 8
1839 *Cypraea arabica* Linne: Anton p. 97 # 3102

Vol. I Plate XXV figs. 250 & 251

- 1791 *Cypraea squalina*: Gmelin p. 3420 # 101
1798 *Cypraea cruentata*: Röding p. 24 # 292
1802 *Cypraea squalina*: Bosc V p. 104
1807 *Cypraea squalina* Linne: Link pt. 2 p. 88
1807 *Cypraea ferruginea*: Fischer III p. 148 # 36
1817 *Cypraea vanelli*: Dillwyn I p. 443 # 12
1822 *Cypraea lynx*: Lamarck VII p. 388 # 29
1839 *Cypraea lynx* Linne: Anton p. 97 # 3100 (fig. 250 only)

Fig. 252.

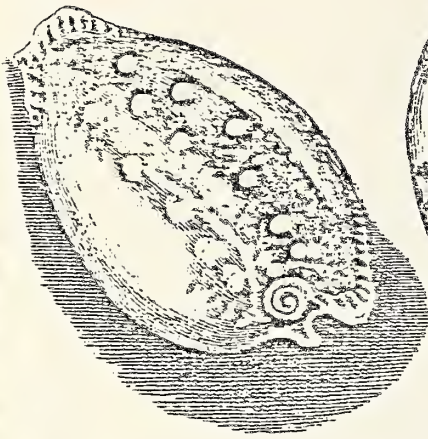

Fig. 245.

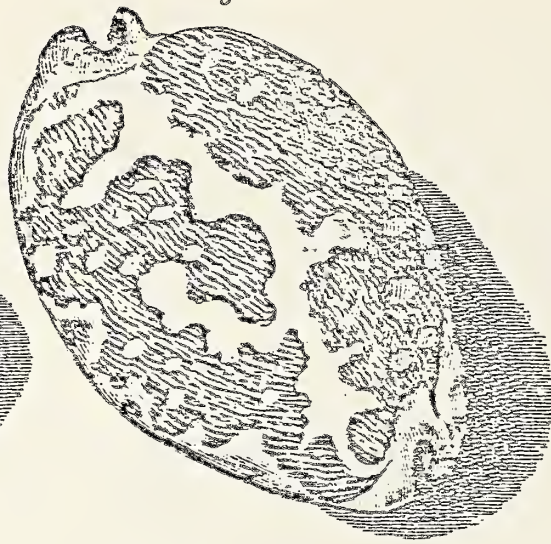

Fig. 253.

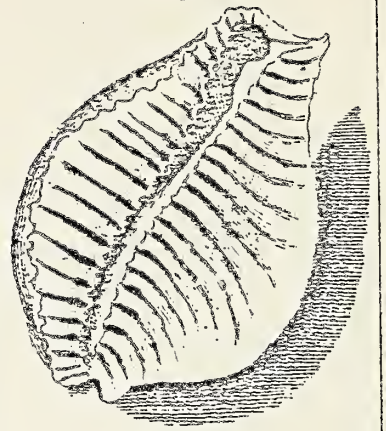

Fig. 247.

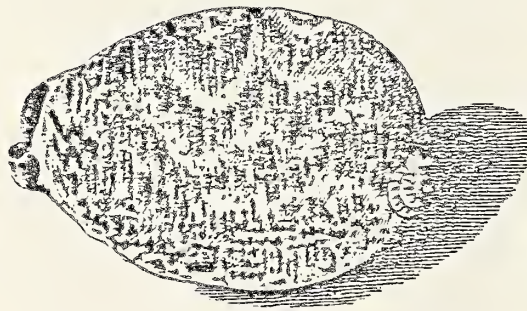

Fig. 248.

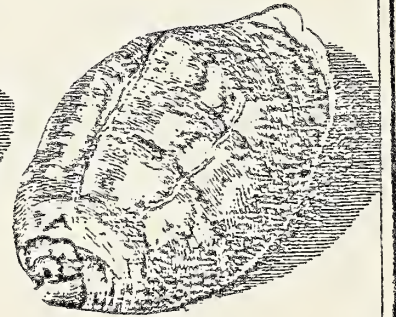

Fig. 249.

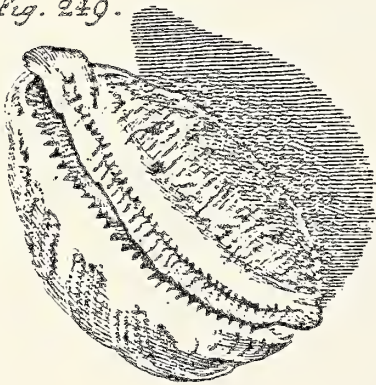

Fig. 246.

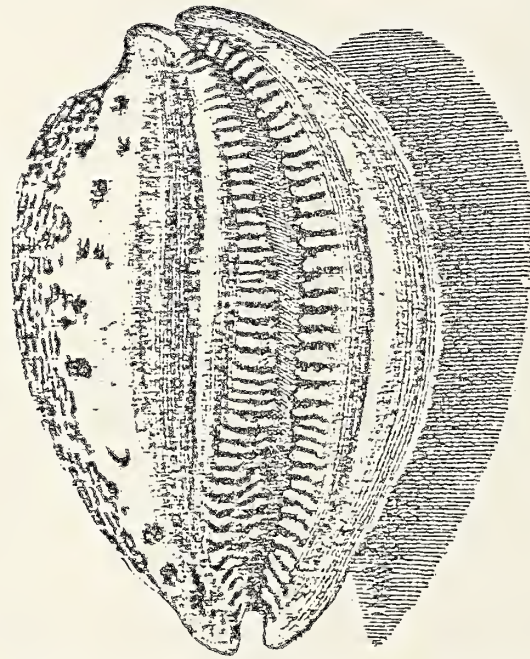

Fig. 251.



Fig. 250.

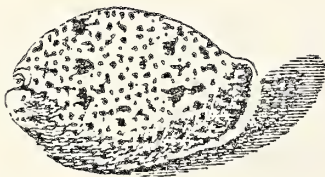

Fig. 255.

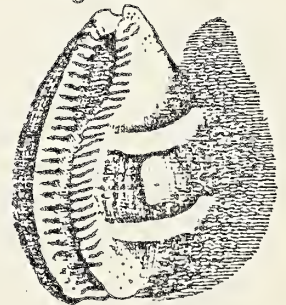
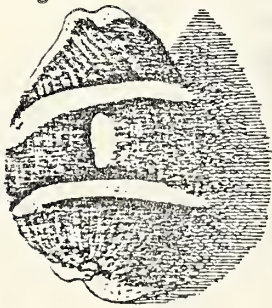

Fig. 254.



Vol. I Plate XXV figs. 252 & 253

- 1791 *Cypraea guttata*: Gmelin p. 3402 # 15
1798 *Cypraea vitellus* var.: Röding p. 25 # 299
1802 *Cypraea guttata*: Bosc V p. 83
1807 *Cypraea guttata* Linne: Fischer III p. 149 # 39
1817 *Cypraea guttata*: Dillwyn I p. 444 # 14

Vol. I Plate XXV figs. 254 & 255

- 1791 *Cypraea cinerea*: Gmelin p. 3402 # 16
1798 *Cypraea bullata*: Röding p. 22 # 267
1802 *Cypraea cinerea*: Bosc V p. 83
1807 *Cypraea cinerea* Linne: Link pt. 2 p. 90
1807 *Cypraea cinerea* Linne: Fischer III p. 147 # 29
1817 *Cypraea vanelli* (juvenile): Dillwyn I p. 443 # 12
1817 *Cypraea cinerea*: Dillwyn I p. 451 # 27
1822 *Cypraea cinerea*: Lamarck VII p. 386 # 22

Vol. I Plate XXVI fig. 256

- 1778 *Cypraea zebra* Linne: Born p. 162
1791 *Cypraea plumbea*: Gmelin p. 3403 # 17
1798 *Cypraea glauca*: Röding p. 26 # 316
1798 *Cypraea zebra*: Röding p. 26 # 316
1802 *Cypraea plumbea*: Bosc V p. 83
1807 *Cypraea plumbea* Linne: Link pt. 2 p. 91

Vol. I Plate XXVI figs. 257 & 258

- 1791 *Cypraea oculata*: Gmelin p. 3403 # 18
1798 *Cypraea meleagris*: Röding p. 25 # 305
1802 *Cypraea oculata*: Bosc V p. 84
1807 *Cypraea ocellata* Bosc: Fischer III p. 145 # 9
1817 *Cypraea exanthema*: Dillwyn I p. 436 # 1
1822 *Cypraea cervina*: Lamarck VII p. 375 # 1
1839 *Cypraea cervina* Lamarck: Anton p. 96 # 3066

Vol. I Plate XXVI fig. 259

- 1791 *Cypraea reticulum*: Gmelin p. 3407 # 40
1802 *Cypraea reticulum*: Bosc V p. 90
1807 *Cypraea reticulum* Linne: Link pt. 2 p. 87
1817 *Cypraea caputserpentis* (juvenile): Dillwyn I p. 446 # 19

Vol. I Plate XXVI fig. 260

- 1791 *Cypraea ferruginosa*: Gmelin p. 3403 # 19
1802 *Cypraea ferruginosa*: Bosc V p. 85
1807 *Cypraea ferruginosa* Linne: Link pt. 2 p. 89
1817 *Cypraea erosa* (juvenile): Dillwyn I p. 461 # 50

Vol. I Plate XXVI figs. 261 & 262

- 1791 *Cypraea ferruginosa*: Gmelin p. 3403 # 19
1802 *Cypraea ferruginosa*: Bosc V p. 84
1817 *Cypraea gangranosa* (juvenile): Dillwyn I p. 465 # 59

Fig. 257.

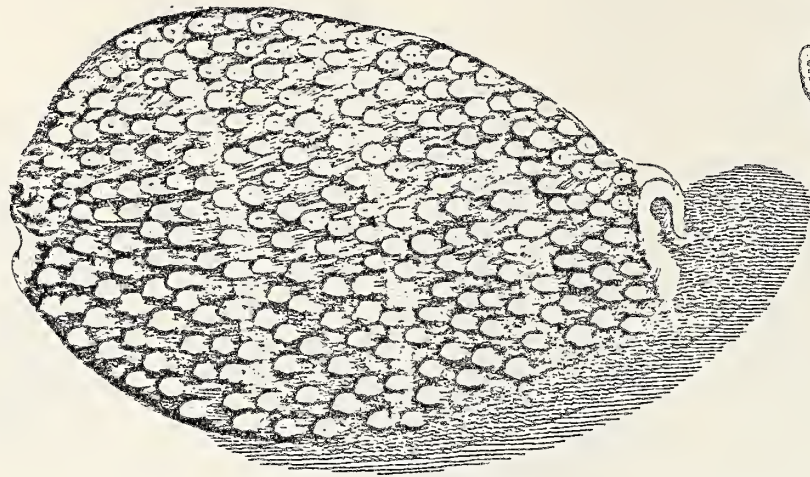

Fig. 260.

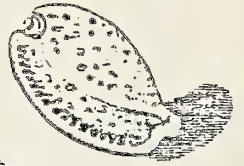

Fig. 259.



Fig. 262.



Fig. 261.



Fig. 256.

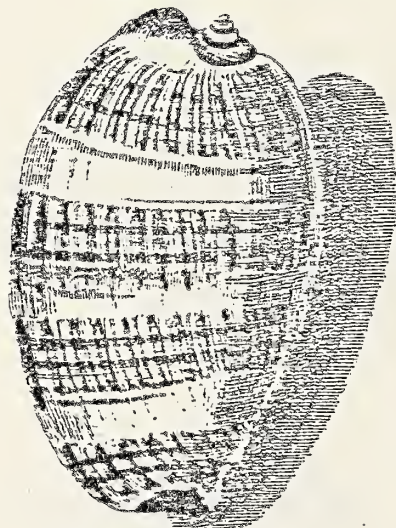

Fig. 268.

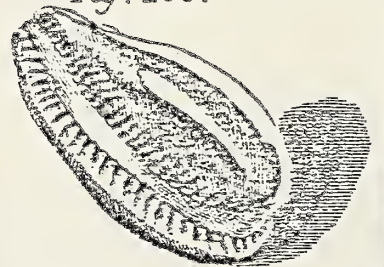

Fig. 267.

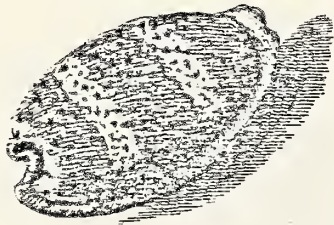

Fig. 263.



Fig. 264.



Fig. 269.



Fig. 258.

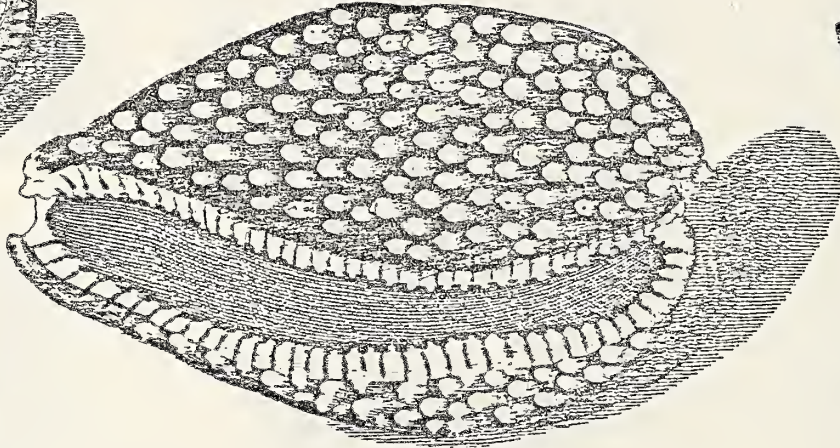

Fig. 270.



Fig. 265.



Fig. 266.



Vol. I Plate XXVI figs. 253 & 264

- 1791 *Cypraea fimbriata*: Gmelin p. 3420 # 102
1802 *Cypraea fimbriata*: Bosc V p. 104
1807 *Cypraea fimbriata* Linne: Link pt. 2 p. 87
1817 *Cypraea fimbriata*: Dillwyn I p. 465 # 60

Vol. I Plate XXVI fig. 265

- 1791 *Cypraea sanguinolenta*: Gmelin p. 3406 # 38
1798 *Cypraea petechialis*: Röding p. 27 # 329
1807 *Cypraea sanguinolenta* Linne: Fischer III p. 148 # 38
1817 *Cypraea sanguinolenta*: Dillwyn I p. 445 # 15
1822 *Cypraea sanguinolenta*: Lamarck VII p. 395 # 43

Vol. I Plate XXVI fig. 266

- 1791 *Cypraea sanguinolenta*: Gmelin p. 3406 # 38
1798 *Cypraea petechialis*: Röding p. 27 # 329
1807 *Bullaea aperta* Linne: Link pt. 3 p. 143
1807 *Cypraea sanguinolenta* Linne: Fischer III p. 148 # 38
1817 *Cypraea sanguinolenta*: Dillwyn I p. 445 # 15
1822 *Cypraea sanguinolenta*: Lamarck VII p. 395 # 43

Vol. I Plate XXVI figs. 267 & 268

- 1778 *Cypraea flaveola* Linne: Born p. 176
1780 *Cypraea flaveola* Linne: Born p. 190
1791 *Cypraea pyrum*: Gmelin p. 3411 # 59
1798 *Cypraea pyrum*: Röding p. 26 # 323
1802 *Cypraea pyrum*: Bosc V p. 94
1807 *Cypraea pyrum* Linne: Link pt. 2 p. 87
1817 *Cypraea pyrum*: Dillwyn I p. 457 # 42
1822 *Cypraea rufa*: Lamarck VII p. 388 # 28

Vol. I Plate XXVI figs. 269 & 270

- 1791 *Cypraea pulla*: Gmelin p. 3412 # 61
1798 *Cypraea prunus*: Röding p. 22 # 266
1802 *Cypraea pulla*: Bosc V p. 95
1817 *Cypraea onyx*: Dillwyn I p. 452 # 31

Vol. I Plate XXVII figs. 271 & 272

- 1769 *Cypraea testudinaria* Linne, 1758: Chemnitz I p. 354
1778 *Cypraea testudinaria* Linne: Born p. 159
1780 *Cypraea testudinaria* Linne: Born p. 175
1791 *Cypraea testudinaria*: Gmelin p. 3599 # 5
1798 *Cypraea testudinaria*: Röding p. 25 # 304
1802 *Cypraea testudinaria*: Bosc V p. 80
1807 *Cypraea testudinaria* Linne: Link pt. 2 p. 88
1817 *Cypraea testudinaria*: Dillwyn I p. 440 # 6
1822 *Cypraea testudinaria*: Lamarck VII p. 377 # 4
1859 *Cypraea testudinaria* Linne: Anton p. 96 # 3062

Vol. I Plate XXVII figs. 273 & 274

- 1769 *Cypraea talpa* Linne, 1758: Chemnitz I p. 356
1778 *Cypraea talpa* Linne: Born p. 163

Fig. 280.



Fig. 281.



Fig. 271.



Fig. 273.

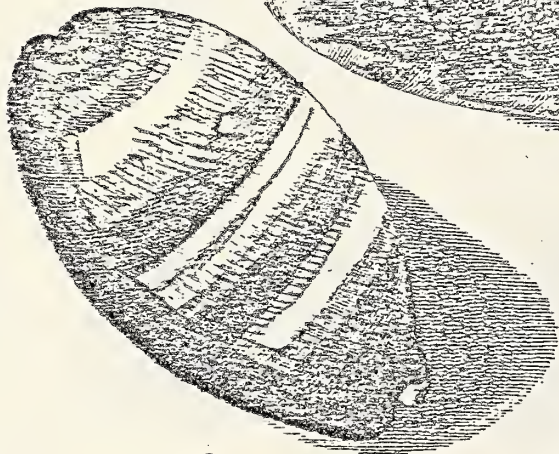

Fig. 274.

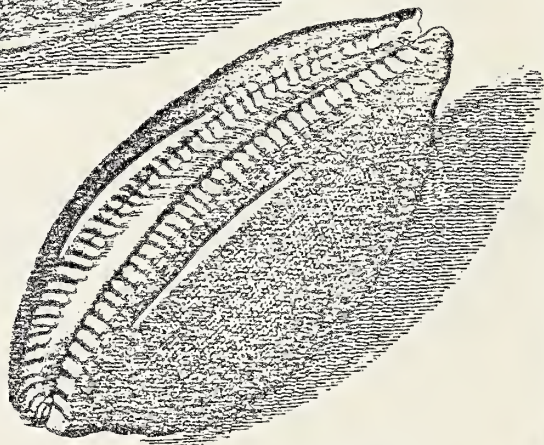

Fig. 275.



Fig. 276.

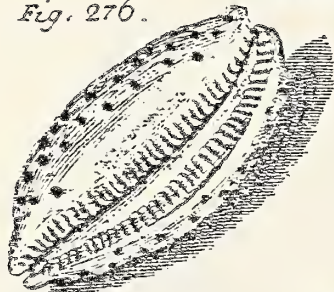

Fig. 277.

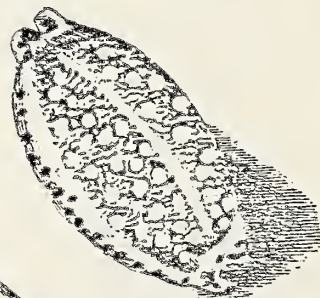

Fig. 272.

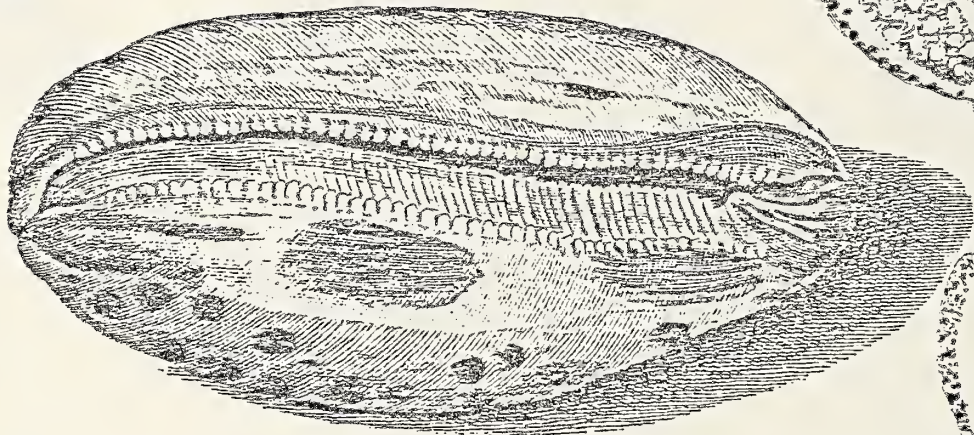

Fig. 278.

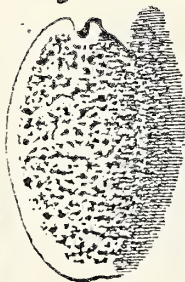

Fig. 279.



- 1780 *Cypraea talpa* Linne: Born p. 177
 1791 *Cypraea talpa*: Gmelin p. 3400 # 9
 1798 *Cypraea talpa*: Röding p. 26 # 319
 1802 *Cypraea talpa*: Bosc V p. 81
 1807 *Cypraea talpa* Linne: Link pt. 2 p. 91
 1807 *Cypraea talpa* Linne: Fischer III p. 146 # 19
 1817 *Cypraea talpa*: Dillwyn I p. 442 # 10
 1822 *Cypraea talpa*: Lamarck VII p. 383 # 17
 1839 *Cypraea talpa* Linne: Anton p. 95 # 3059

Vol. I Plate XXVII fig. 275

- 1769 *Cypraea isabella* Linne, 1758: Chemnitz I p. 358
 1778 *Cypraea isabella* Linne: Born p. 169
 1780 *Cypraea isabella* Linne: Born p. 183
 1791 *Cypraea isabella*: Gmelin p. 3409 # 49
 1798 *Cypraea isabella*: Röding p. 26 # 322
 1802 *Cypraea isabella*: Bosc V p. 92
 1807 *Cypraea isabella* Linne: Link pt. 2 p. 90
 1807 *Cypraea isabella* Linne: Fischer III p. 150 # 71
 1817 *Cypraea isabella*: Dillwyn I p. 451 # 28
 1822 *Cypraea isabella*: Lamarck VII p. 390 # 33

Vol. I Plate XXVII figs. 276 & 277

- 1791 *Cypraea scurra*: Gmelin p. 3409 # 122
 1802 *Cypraea scurra*: Bosc V p. 92
 1817 *Cypraea scurra*: Dillwyn I p. 452 # 30
 1822 *Cypraea scurra*: Lamarck VII p. 379

Vol. I Plate XXVII figs. 278 & 279

- 1791 *Cypraea ovum*: Gmelin p. 3412 # 65
 1802 *Cypraea ovum*: Bosc V p. 95
 1807 *Cypraea ovum* Linne: Link pt. 2 p. 89
 1817 *Cypraea erronea*: Dillwyn I p. 456 # 41
 1822 *Cypraea olivacea*: Lamarck VII p. 392 # 37

Vol. I Plate XXVII figs. 280 & 281

- 1778 *Cypraea asellus* Linne: Born p. 171 (fig. 280 only)
 1780 *Cypraea asellus* Linne: Born p. 185
 1791 *Cypraea asellus*: Gmelin p. 3411 # 56
 1798 *Cypraea asellus*: Röding p. 27 # 338 (fig. 280 only)
 1802 *Cypraea asellus*: Bosc V p. 94
 1807 *Cypraea asellus* Linne: Link pt. 2 p. 90
 1807 *Cypraea asellus* Linne: Fischer III p. 151 # 76-78
 1817 *Cypraea asellus* var.: Dillwyn I p. 456 # 40
 1822 *Cypraea asellus*: Lamarck VII p. 396 # 46
 1839 *Cypraea asellus* Linne: Anton p. 95 # 3060

Vol. I Plate XXVIII fig. 282

- 1769 *Cypraea hirundo* Linne, 1758: Chemnitz I p. 362
 1791 *Cypraea hirundo*: Gmelin p. 3411 # 55
 1802 *Cypraea hirundo*: Bosc V p. 93
 1807 *Cypraea hirundo* Linne: Link pt. 2 p. 90
 1807 *Cypraea hirundo* Linne: Fischer III p. 151 # 74 & 75
 1817 *Cypraea hirundo*: Dillwyn I p. 455 # 37
 1822 *Cypraea hirundo*: Lamarck VII p. 393 # 39

Fig. 282.



Fig. 285.

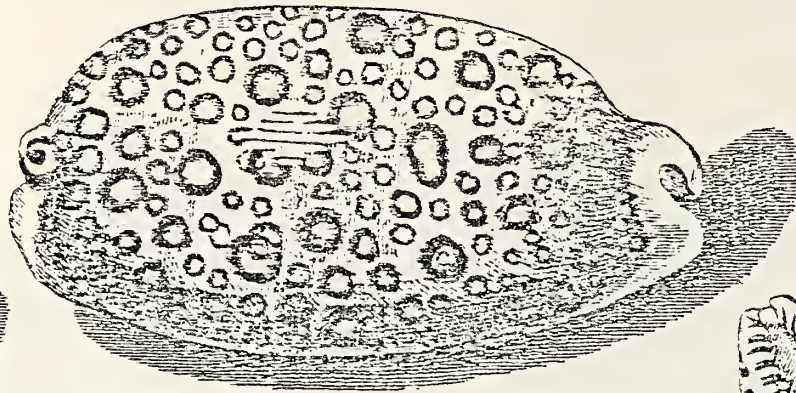

Fig. 283.



Fig. 292.



Fig. 293.

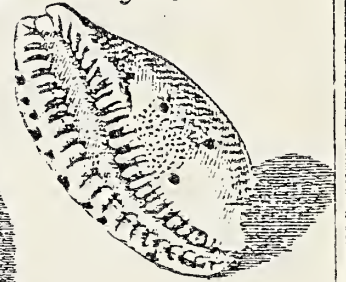

Fig. 295.



Fig. 284.



Fig. 294.



Fig. 287.

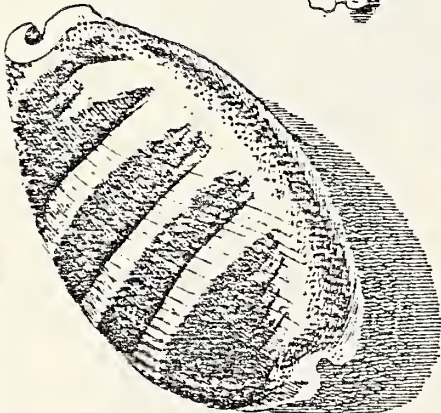

Fig. 289.

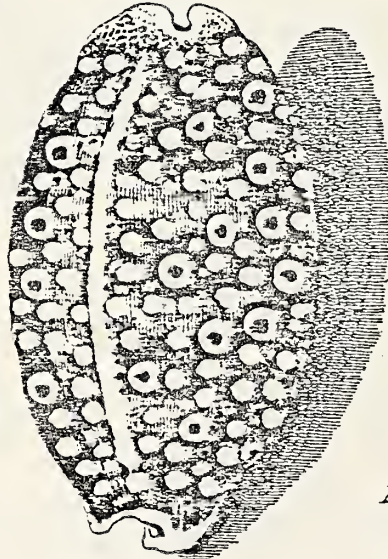

Fig. 288.

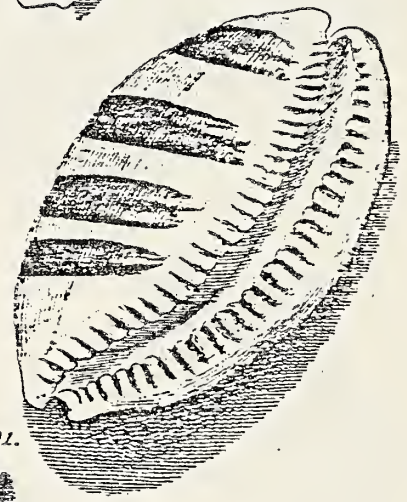

Fig. 290.



Fig. 291.



Fig. 296.



Fig. 286.

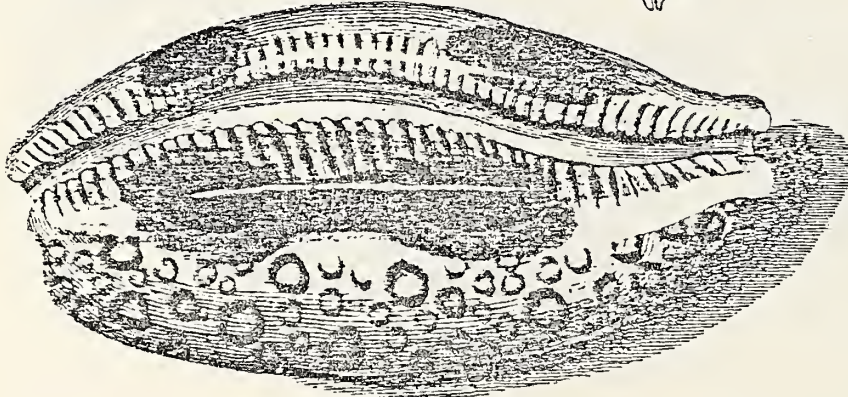

Fig. 297.



Vol. I Plate XXVIII figs. 283 & 284

- 1791 *Cypraea felina*: Gmelin p. 3412 # 66
- 1802 *Cypraea felina*: Bosc V p. 95
- 1807 *Cypraea hirundo* Linne: Link pt. 2 p. 90 (fig. 283 only)
- 1817 *Cypraea felina*: Dillwyn I p. 450 # 26
- 1822 *Cypraea hirundo*: Lamarck VII p. 393 # 39

Vol. I Plate XXVIII figs. 285 & 286

- 1769 *Cypraea argus* Linne, 1758: Chemnitz I p. 365
- 1778 *Cypraea argus* Linne: Born p. 159
- 1780 *Cypraea argus* Linne: Born p. 174
- 1791 *Cypraea argus*: Gmelin p. 3398 # 4
- 1798 *Cypraea argus*: Röding p. 26 # 315
- 1802 *Cypraea argus*: Bosc V p. 80
- 1807 *Cypraea argus* Linne: Link pt. 2 p. 91
- 1807 *Cypraea argus* Linne: Fischer III p. 146 # 11
- 1817 *Cypraea argus*: Dillwyn I p. 440 # 5
- 1822 *Cypraea argus*: Lamarck VII p. 376 # 3
- 1839 *Cypraea argus* Linne: Anton p. 96 # 3065

Vol. I Plate XXVIII figs. 287 & 288

- 1769 *Cypraea carneola* Linne, 1758: Chemnitz I p. 367
- 1778 *Cypraea carneola* Linne: Born p. 161
- 1780 *Cypraea carneola* Linne: Born p. 176
- 1791 *Cypraea carneola*: Gmelin p. 3400 # 7
- 1798 *Cypraea carneola*: Röding p. 26 # 318
- 1802 *Cypraea carneola*: Bosc V p. 81
- 1807 *Cypraea carneola* Linne: Link pt. 2 p. 89
- 1807 *Cypraea carneola* Linne: Fischer III p. 146 # 14 & 15
- 1817 *Cypraea carneola*: Dillwyn I p. 442 # 9
- 1822 *Cypraea carneola*: Lamarck VII p. 384 # 18

Vol. I Plate XXVIII fig. 289

- 1769 *Cypraea exanthema* Linne, 1767: Chemnitz I p. 368
- 1778 *Cypraea exanthema* Linne: Born p. 156
- 1780 *Cypraea exanthema* Linne: Born p. 172
- 1791 *Cypraea exanthema*: Gmelin p. 3397 # 1
- 1801 *Cypraea exanthema* Linne: Bosc I p. 82
- 1802 *Cypraea exanthema*: Bosc V p. 79
- 1807 *Cypraea exanthema* Linne: Link pt. 2 p. 91
- 1807 *Cypraea exanthema*: Fischer III p. 145 # 1
- 1817 *Cypraea exanthema*: Dillwyn I p. 436 # 1
- 1822 *Cypraea exanthema*: Lamarck VII p. 375 # 2
- 1839 *Cypraea exanthema* Linne: Anton p. 96 # 3067

Vol. I Plate XXVIII figs. 290 & 291

- 1791 *Cypraea atomaria*: Gmelin p. 3412 # 67
- 1802 *Cypraea atomaria*: Bosc V p. 96
- 1807 *Cypraea atomaria* Linne: Link pt. 2 p. 87
- 1807 *Cypraea atomaria* Linne: Fischer III p. 151 # 81
- 1817 *Cypraea punctata*: Dillwyn I p. 458 # 43
- 1822 *Cypraea stercus muscarum*: Lamarck VII p. 396 # 43

Fig. 298.

Fig. 301.



Fig. 302.

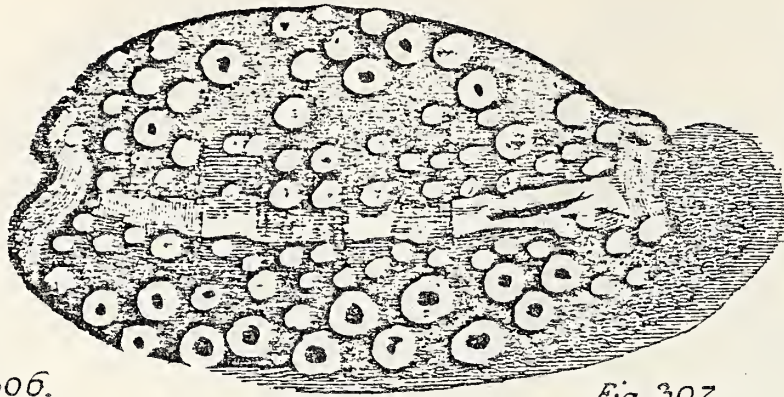
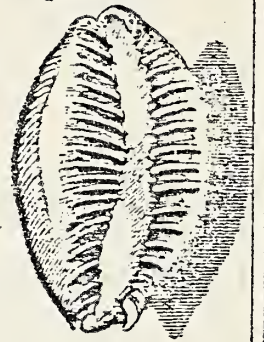

Fig. 306.



Fig. 307.



Fig. 300.

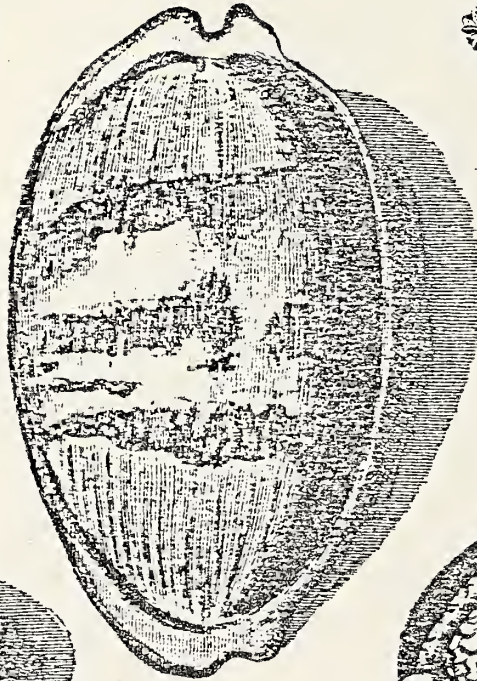

Fig. 308.



Fig. 309.



Fig. 310.



Fig. 311.



Fig. 303.

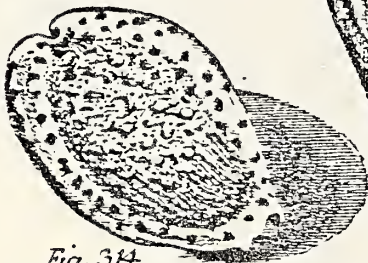

Fig. 304.



Fig. 314.



Fig. 299.

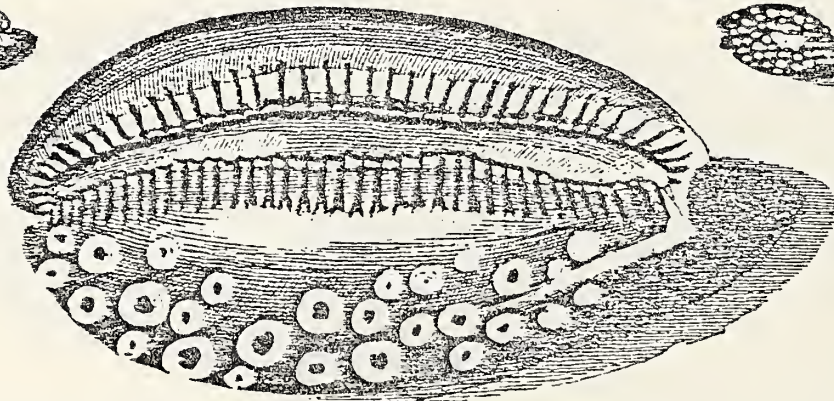

Fig. 313.



Fig. 305.



Fig. 312.



Vol. I Plate XXVIII figs. 292 & 293

- 1769 Cypraea stolida Linne, 1767: Chemnitz I p. 372
1778 Cypraea dracaena: Born p. 175
1780 Cypraea dracaena: Born p. 188
1791 Cypraea stolida: Gmelin p. 3416 # 89
1798 Cypraea stolida: Röding p. 27 # 330
1798 Cypraea quinquefasciata: Röding p. 27 # 334
1802 Cypraea stolida: Bosc V p. 101
1807 Cypraea inspersa: Link pt. 2 p. 89
1807 Cypraea stolida Linne: Fischer III p. 154 # 99
1817 Cypraea dracaena: Dillwyn I p. 460 # 48

Vol. I Plate XXVIII figs. 294 & 295

- 1778 Cypraea erronea Linne: Born p. 172
1780 Cypraea erronea Linne: Born p. 185
1791 Cypraea stolida var.: Gmelin p. 3417 # 89
1798 Cypraea cornus: Röding p. 27 # 332
1807 Cypraea caerulea: Fischer III p. 154 # 101
1817 Cypraea tabescens: Dillwyn I p. 463 # 54
1822 Cypraea hirundo: Lamarck VII p. 393 # 39

Vol. I Plate XXVIII figs. 296 & 297

- 1791 Cypraea stolida var.: Gmelin p. 3417 # 89
1807 Cypraea subfasciata: Link pt. 2 p. 90
1817 Cypraea stolida var.: Dillwyn I p. 463 # 54

Vol. I Plate XXIX figs. 298 & 299

- 1769 Cypraea exanthema Linne, 1767: Chemnitz I p. 368
1778 Cypraea exanthema Linne: Born p. 156 (fig. 298 only)
1780 Cypraea exanthema Linne: Born p. 172
1791 Cypraea exanthema: Gmelin p. 3397 # 1
1801 Cypraea exanthema Linne: Bosc I p. 82
1802 Cypraea exanthema: Bosc V p. 79
1807 Cypraea exanthema Linne: Link pt. 2 p. 91
1807 Cypraea exanthema: Fischer III p. 145 # 1
1817 Cypraea exanthema: Dillwyn I p. 436 # 1
1822 Cypraea exanthema: Lamarck VII p. 375 # 1
1839 Cypraea exanthema Linne: Anton p. 96 # 3067

Vol. I Plate XXIX fig. 300

- 1791 Cypraea exanthema: Gmelin p. 3397 # 1
1801 Cypraea exanthema Linne: Bosc I p. 82
1802 Cypraea exanthema: Bosc V p. 79
1807 Cypraea exanthema Linne: Link pt. 2 p. 91
1807 Cypraea exanthema: Fischer III p. 145 # 1
1817 Cypraea exanthema: Dillwyn I p. 436 # 1
1822 Cypraea exanthema: Lamarck VII p. 375 # 2
1839 Cypraea exanthema Linne: Anton p. 96 # 3067

Vol. I Plate XXIX figs. 301 & 302

- 1769 Cypraea caurica Linne, 1758: Chemnitz I p. 375
1778 Cypraea caurica Linne: Born p. 174
1780 Cypraea caurica Linne: Born p. 188
1791 Cypraea caurica: Gmelin p. 3415 # 83

- 1802 *Cypraea caurica*: Bosc V p. 100
 1807 *Cypraea caurica* Linne: Link pt. 2 p. 89
 1807 *Cypraea caurica* Linne: Fischer III p. 152 # 88
 1817 *Cypraea caurica*: Dillwyn I p. 460 # 47
 1822 *Cypraea caurica*: Lamarck VII p. 390 # 32
 1839 *Cypraea caurica* Linne: Anton p. 96 # 3076

Vol. I Plate XXIX fig. 303

- 1778 *Cypraea lynx* Linne: Born p. 168
 1791 *Cypraea caurica* var.: Gmelin p. 3415 # 83
 1798 *Cypraea crenata*: Röding p. 23 # 281
 1798 *Cypraea morbillosa*: Röding p. 27 # 335
 1802 *Cypraea caurica*: Bosc V p. 100
 1807 *Cypraea crenata*: Link pt. 2 p. 89
 1807 *Cypraea caurica* Linne: Fischer III p. 152 # 88
 1817 *Cypraea cruenta*: Dillwyn I p. 460 # 49
 1822 *Cypraea variolaria*: Lamarck VII p. 387 # 27

Vol. I Plate XXIX fig. 304

- 1778 *Cypraea lynx*: Born p. 168
 1791 *Cypraea arabica* var.: Gmelin p. 3398 # 3

Vol. I Plate XXIX fig. 305

- 1778 *Cypraea stolidia* Linne: Born p. 177
 1780 *Cypraea stolidia* Linne: Born p. 191
 1791 *Cypraea rubignosa*: Gmelin p. 3420 # 105
 1798 *Cypraea draco*: Röding p. 27 # 333
 1802 *Cypraea rubiginosa*: Bosc V p. 105
 1807 *Cypraea stolidia* Linne: Fischer III p. 154 # 100
 1817 *Cypraea stolidia*: Dillwyn I p. 462 # 53
 1822 *Cypraea stolidia*: Lamarck VII p. 392 # 38
 1839 *Cypraea stolidia* Linne: Anton p. 96 # 3074

Vol. I Plate XXIX figs. 306 & 307

- 1791 *Cypraea pediculus* var.: Gmelin p. 3418 # 93
 1802 *Cypraea pediculus*: Bosc V p. 102
 1807 *Cypraea cribraria* Linne: Link pt. 2 p. 87 (fig. 306 only)
 1807 *Cypraea nucleus* Linne: Link pt. 2 p. 92
 1817 *Cypraea oniscus*: Dillwyn I p. 466 # 61
 1822 *Cypraea oniscus*: Lamarck VII p. 402 # 63

Vol. I Plate XXIX fig. 308

- 1791 *Cypraea pediculus* var.: Gmelin p. 3418 # 93
 1802 *Cypraea pediculus*: Bosc V p. 102
 1817 *Cypraea oniscus*: Dillwyn I p. 466 # 61

Vol. I Plate XXIX fig. 309

- 1769 *Cypraea pediculus* Linne, 1758: Chemnitz I p. 380
 1791 *Cypraea pediculus*: Gmelin p. 3418 # 93
 1802 *Cypraea pediculus*: Bosc V p. 102
 1807 *Cypraea pediculus* Linne: Link pt. 2 p. 92
 1817 *Cypraea europea*: Dillwyn I p. 467 # 63

Vol. I Plate XXIX figs. 310 & 311

- 1769 *Cypraea pediculus* Linne, 1758: Chemnitz I p. 382
1778 *Cypraea pediculus* Linna: Born p. 180
1780 *Cypraea pediculus* Linne: Born p. 193
1791 *Cypraea pediculus*: Gmelin p. 3418 # 95
1798 *Cypraea peduculus*: Röding p. 24 # 289
1802 *Cypraea pediculus*: Bosc V p. 102
1807 *Cypraea pulex* Röding: Link pt. 2 p. 92
1807 *Cypraea pediculus* Linne: Fischer III p. 154 # 102
1817 *Cypraea sulcata*: Dillwyn I p. 466 # 62
1822 *Cypraea pediculus*: Lamarck VII p. 403 # 64

Vol. I Plate XXIX fig. 312

- 1769 *Cypraea nucleus* Linne, 1758: Chemnitz I p. 383
1778 *Cypraea nucleus* Linne: Born p. 181
1780 *Cypraea nucleus* Linne: Born p. 194
1791 *Cypraea nucleus*: Gmelin p. 3418 # 95
1802 *Cypraea nucleus*: Bosc V p. 102
1807 *Cypraea staphylaea* Linne: Link pt. 2 p. 92
1807 *Cypraea nucleus* Linne: Fischer III p. 155 # 106
1817 *Cypraea nucleus*: Dillwyn I p. 468 # 65
1822 *Cypraea limacina*: Lamarck VII p. 400 # 58
1839 *Cypraea limacina* Lamarck: Anton p. 98 # 3121

Vol. I Plate XXIX figs. 313 & 314

- 1769 *Porcellana staphylea* Linne, 1758: Chemnitz I p. 384
1778 *Cypraea staphylaea* Linne: Born p. 181
1780 *Cypraea staphylea* Linne: Born p. 194
1791 *Cypraea staphylaea*: Gmelin p. 3419 # 97
1802 *Cypraea staphylaea*: Bosc V p. 103
1807 *Cypraea staphylaea* Linne: Link pt. 2 p. 92 (fig. 313 only)
1807 *Cypraea staphylaea* Linne: Fischer III p. 155 # 109
1817 *Cypraea staphylea*: Dillwyn I p. 469 # 67
1822 *Cypraea staphylaea*: Lamarck VII p. 399 # 55

Vol. I Plate XXX fig. 315

- 1769 *Cypraea lurida* Linne, 1758: Chemnitz I p. 386
1778 *Cypraea lurida* Linne: Born p. 163
1780 *Cypraea lurida* Linne: Born p. 178
1791 *Cypraea lurida*: Gmelin p. 3401 # 11
1798 *Cypraea lurida*: Röding p. 25 # 320
1802 *Cypraea lurida*: Bosc V p. 82
1807 *Cypraea lurida* Linne: Link pt. 2 p. 90
1807 *Cypraea lurida* Linne: Fischer III p. 147 # 24
1817 *Cypraea lurida*: Dillwyn I p. 443 # 11
1822 *Cypraea lurida*: Lamarck VII p. 384 # 19

Vol. I Plate XXX fig. 316

- 1769 *Cypraea caputserpentis* Linne, 1758: Chemnitz I p. 387
1778 *Cypraea caputserpentis* Linne: Born p. 165
1780 *Cypraea caputserpentis* Linne: Born p. 179
1791 *Cypraea caputserpentis*: Gmelin p. 3406 # 39
1798 *Cypraea caputserpentis*: Röding p. 23 # 275
1802 *Cypraea caputserpentis*: Bosc V p. 89
1807 *Cypraea vitellus* Linne: Link pt. 2 p. 87 (err.?)

Fig. 315.

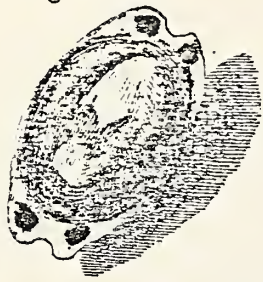

Fig. 318.

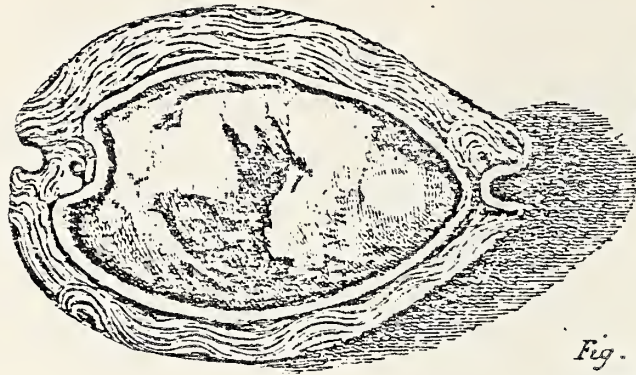

Fig. 316.



Fig. 322.

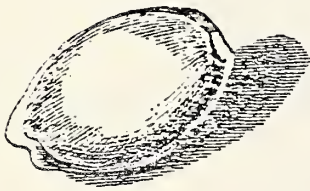

Fig. 323.

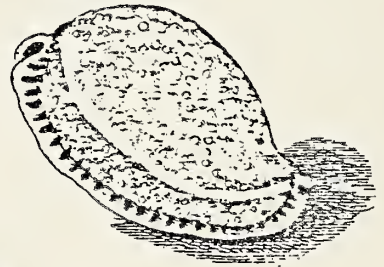

Fig. 317.

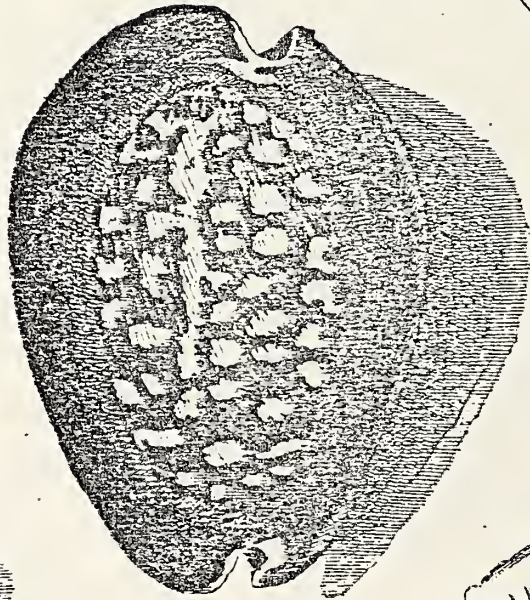

Fig. 324.



Fig. 325.



Fig. 320.

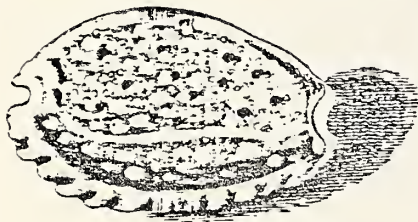

Fig. 321.

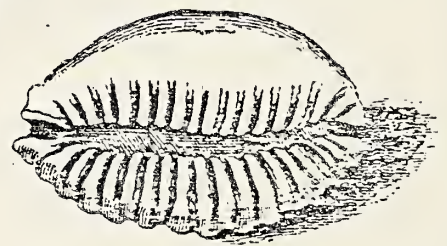

Fig. 319.

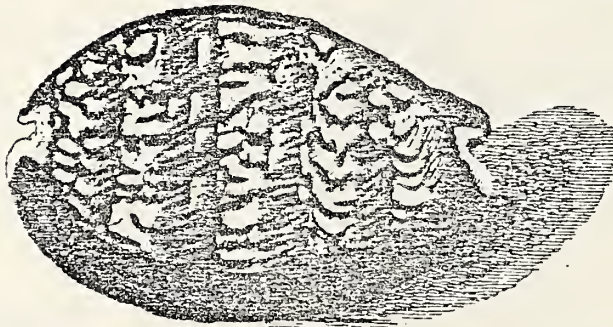

Fig. 326.



Fig. 327.



- 1807 *Cypraea caputserpentis* Linne: Link pt. 2 p. 87
 1807 *Cypraea caputserpentis* Linne: Fischer III p. 149 # 45
 1817 *Cypraea caputserpentis*: Dillwyn I p. 446 # 19
 1822 *Cypraea caputserpentis*: Lamarck VII p. 385 # 21

Vol. I Plate XXX figs. 317-319

- 1769 *Cypraea mauritiana* Linne, 1758: Chemnitz I p. 390
 1778 *Cypraea mauritiana* Linne: Born p. 166 (Fig. 317 only)
 1791 *Cypraea mauritiana*: Gmelin p. 3407 # 41
 1798 *Cypraea mauritiana*: Röding p. 23 # 270
 1802 *Cypraea mauritiana*: Bosc V p. 90
 1807 *Cypraea mauritiana* Linne: Link pt. 2 p. 91
 1807 *Cypraea mauritiana* Linne: Fischer III p. 149 # 46 & 47
 (figs. 317 & 319 only)
 1817 *Cypraea mauritiana*: Dillwyn I p. 447 # 20 (317 & 319 only)
 1822 *Cypraea mauritiana*: Lamarck VII p. 377 # 5

Vol. I Plate XXX figs. 320 & 321

- 1769 *Cypraea erosa* Linne, 1758: Chemnitz I p. 392
 1778 *Cypraea erosa* Linne: Born p. 176
 1780 *Cypraea erosa* Linne: Born p. 189
 1791 *Cypraea lineata*: Gmelin p. 3415 # 76
 1798 *Cypraea erosa*: Röding p. 27 # 336
 1802 *Cypraea erosa*: Bosc V p. 100
 1807 *Cypraea erosa* Linne: Link pt. 2 p. 88
 1807 *Cypraea erosa* Linne: Fischer III p. 252 # 89
 1817 *Cypraea erosa*: Dillwyn I p. 461 # 50
 1822 *Cypraea erosa*: Lamarck VII p. 389 # 31

Vol. I Plate XXX fig. 322

- 1778 *Cypraea lota* Linne: Born p. 164
 1780 *Cypraea lota* Linne: Born p. 178
 1791 *Cypraea lota*: Gmelin p. 3402 # 13
 1802 *Cypraea lota*: Bosc V p. 83
 1807 *Cypraea lota* Linne: Link pt. 2 p. 86
 1817 *Cypraea lota*: Dillwyn I p. 444 # 13
 1822 *Cypraea lota*: Lamarck VII p. 397 # 50

Vol. I Plate XXX fig. 323

- 1791 *Cypraea miliaris*: Gmelin p. 3420 # 106
 1802 *Cypraea miliaris*: Bosc V p. 105
 1807 *Cypraea miliaris* Linne: Link pt. 2 p. 88
 1807 *Cypraea albopunctata* Fischer: Fischer III p. 153 # 93
 1817 *Cypraea erosa* (juvenile): Dillwyn I p. 461 # 50
 1822 *Cypraea miliaris*: Lamarck VII p. 387 # 26

Vol. I Plate XXX figs. 324 & 325

- 1769 *Cypraea poraria* Linne, 1758: Chemnitz I p. 394
 1778 *Cypraea poraria* Linne: Born p. 179
 1780 *Cypraea poraria* Linne: Born p. 192
 1791 *Cypraea poraria*: Gmelin p. 3417 # 92
 1802 *Cypraea poraria*: Bosc V p. 102
 1807 *Cypraea poraria* Linne: Link pt. 2 p. 88
 1817 *Cypraea gangranosa*: Dillwyn I p. 465 # 59
 1825 *Cypraea gangraenosa*: Wood p. 83 # 56
 1839 *Cypraea martiniana* Anton: Anton p. 96 # 3078

Vol. I Plate XXX figs. 326 & 327

- 1773 *Cypraea helvola* Linne: Born p. 173
- 1780 *Cypraea helvola* Linne: Born p. 191
- 1791 *Cypraea helvola*: Gmelin p. 3417 # 90
- 1798 *Cypraea stellata*: Röding p. 23 # 278
- 1802 *Cypraea helvola*: Bosc V p. 101
- 1807 *Cypraea helvola* Linne: Link pt. 2 p. 92
- 1807 *Cypraea stellata*: Fischer III p. 150 # 69
- 1817 *Cypraea helvola*: Dillwyn I p. 464 # 56
- 1822 *Cypraea helvola*: Lamarck VII p. 399 # 53

Vol. I Plate XXXI figs. 328-331

- 1769 *Cypraea arabica* Linne, 1758: Chemnitz I p. 398
- 1778 *Cypraea arabica* var. Linne: Born p. 158 (figs. 328 & 331)
- 1780 *Cypraea arabica* vars. Linne: Born p. 173 (figs. 328 & 331)
- 1791 *Cypraea arabica*: Gmelin p. 3398 # 3
- 1798 *Cypraea arabica* var.: Röding p. 26 # 312 (fig. 328 only)
- 1802 *Cypraea arabica*: Bosc V p. 80
- 1807 *Cypraea arabica* Linne: Link pt. 2 p. 91 (figs 328 & 329)
- 1817 *Cypraea arabica*: Dillwyn I p. 438 # 3
- 1822 *Cypraea arabica*: Lamarck VII p. 378 # 7
(figs. 328, 330 & 331 only)

Vol. I Plate XXXII fig. 332

- 1791 *Cypraea olivacea*: Gmelin p. 3408 # 46
- 1798 *Cypraea stercoraria*: Röding p. 23 # 279
- 1817 *Cypraea stercoraria*: Dillwyn I p. 441 # 7

Vol. I Plate XXXI figs. 333 & 334

- 1769 *Cypraea ocellata* Linne, 1758: Chemnitz I p. 402
- 1778 *Cypraea ocellata* Linne: Born p. 178
- 1780 *Cypraea ocellata* Linne: Born p. 192
- 1791 *Cypraea ocellata*: Gmelin p. 3417 # 91
- 1798 *Cypraea ocellata*: Röding p. 25 # 300
- 1802 *Cypraea ocellata*: Bosc V p. 102 (fig. 334 only)
- 1817 *Cypraea ocellata*: Dillwyn I p. 464 # 57
- 1822 *Cypraea ocellata*: Lamarck VII p. 391 # 34

Vol. I Plate XXXI fig. 335

- 1791 *Cypraea acicularis*: Gmelin p. 3421 # 107
- 1802 *Cypraea ocellata*: Bosc V p. 102 (err.?)
- 1802 *Cypraea acicularis*: Bosc V p. 105
- 1817 *Cypraea spurca*: Dillwyn I p. 462 # 52
- 1822 *Cypraea flaveola*: Lamarck VII p. 394 # 42

Vol. I Plate XXXI fig. 336

- 1769 *Cypraea cribraria* Linne, 1758: Chemnitz I p. 404
- 1778 *Cypraea cribraria* Linne: Born p. 172
- 1780 *Cypraea cribraria* Linne: Born p. 186
- 1791 *Cypraea cribraria*: Gmelin p. 3414 # 80
- 1798 *Cypraea cribraria*: Röding p. 27 # 337
- 1802 *Cypraea cribraria*: Bosc V p. 99
- 1807 *Cypraea cribraria* Linne: Fischer III p. 152 # 83

Fig. 328.

Fig. 333.

Fig. 334.



Fig. 337.

Fig. 338.

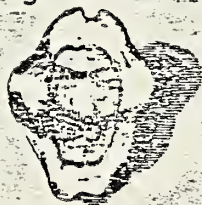

Fig. 339.

Fig. 329.

Fig. 340.



Fig. 332.

Fig. 331.

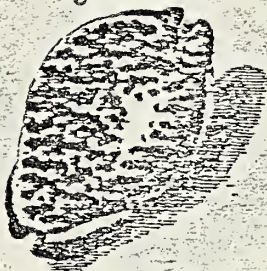
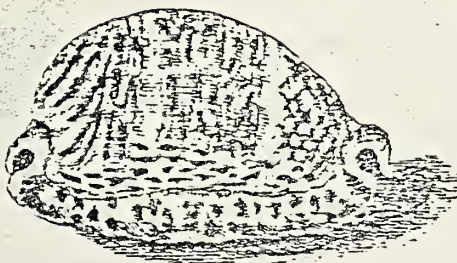
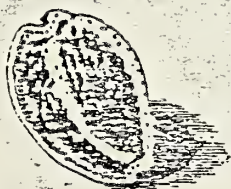

Fig. 330.

Fig. 335.

Fig. 336.



- 1817 *Cypraea cribraria*: Dillwyn I p. 458 # 44
 1822 *Cypraea cribraria*: Lamarck VII p. 391 # 35
 1839 *Cypraea cribraria* Linne: Anton p. 96 # 3064

Vol. I Plate XXXI figs. 337 & 338

- 1769 *Cypraea moneta* Linne, 1758: Chemnitz I p. 406
 1778 *Cypraea moneta* Linne: Born p. 173
 1780 *Cypraea moneta* Linne: Born p. 187
 1791 *Cypraea moneta*: Gmelin p. 3414 # 81
 1798 *Cypraea numisma*: Röding p. 24 # 285
 1802 *Cypraea moneta*: Bosc V p. 99
 1807 *Cypraea moneta* Linne: Link pt. 2 p. 87
 1807 *Cypraea moneta* Linne: Fischer III p. 152 # 85
 1817 *Cypraea moneta*: Dillwyn I p. 458 # 45
 1822 *Cypraea moneta*: Lamarck VII p. 401 # 59

Vol. I Plate XXXI figs. 339 & 340

- 1798 *Cypraea moneta*: Röding p. 25 # 284
 1802 *Cypraea moneta*: Bosc V p. 99
 1817 *Cypraea moneta*: Dillwyn I p. 458 # 45
 1822 *Cypraea moneta*: Lamarck VII p. 401 # 59

N^o 17.

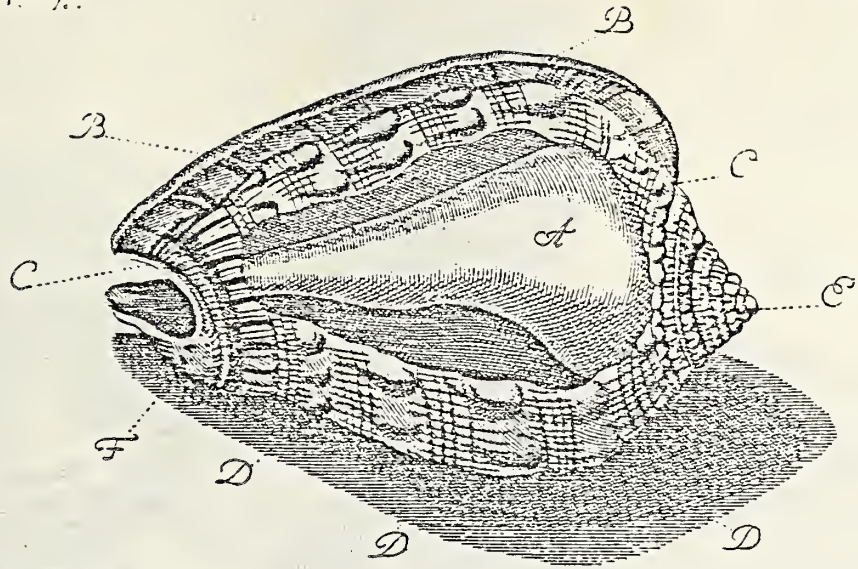

Vignette 17 page 9

N^o 18.

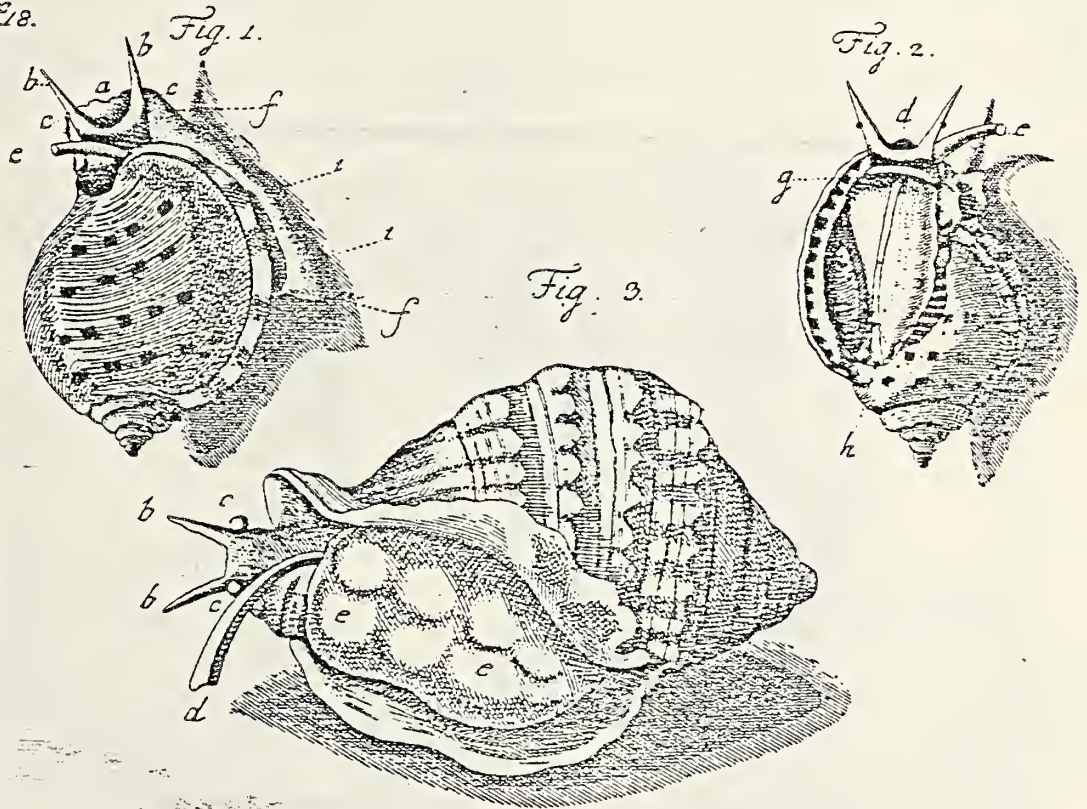

Vignette 18 page 10

N^{ro} 19.

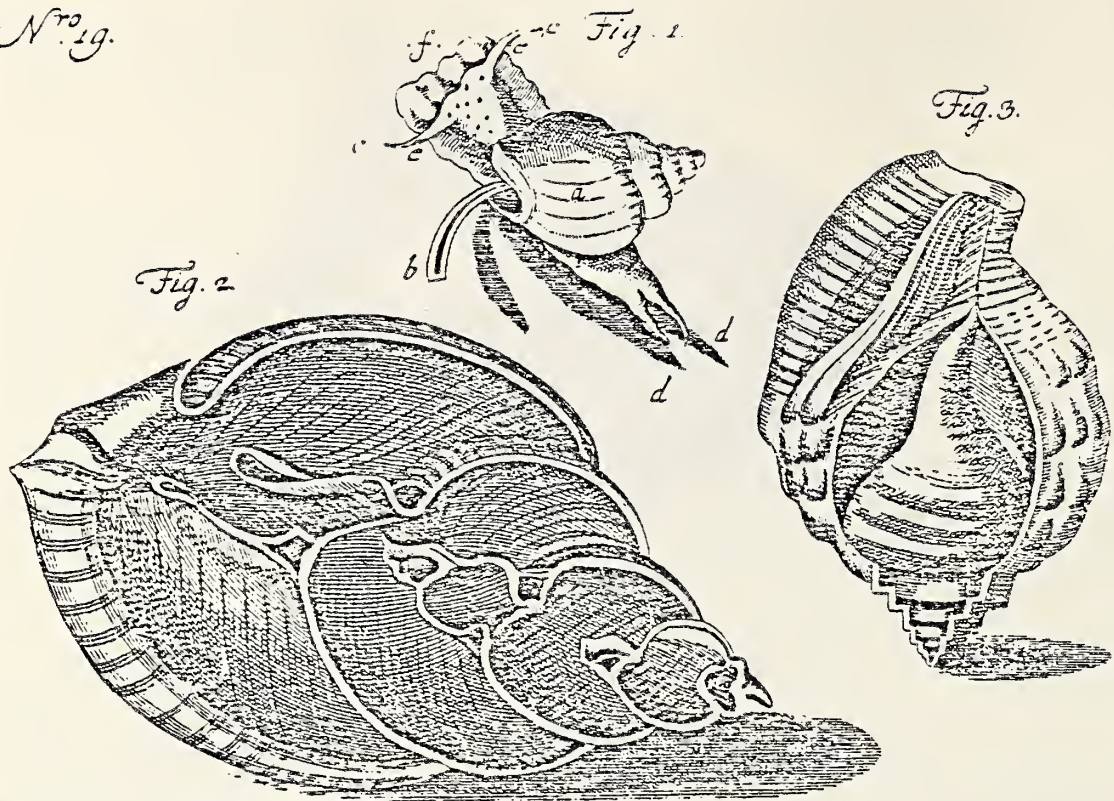

Vignette 19 page 14

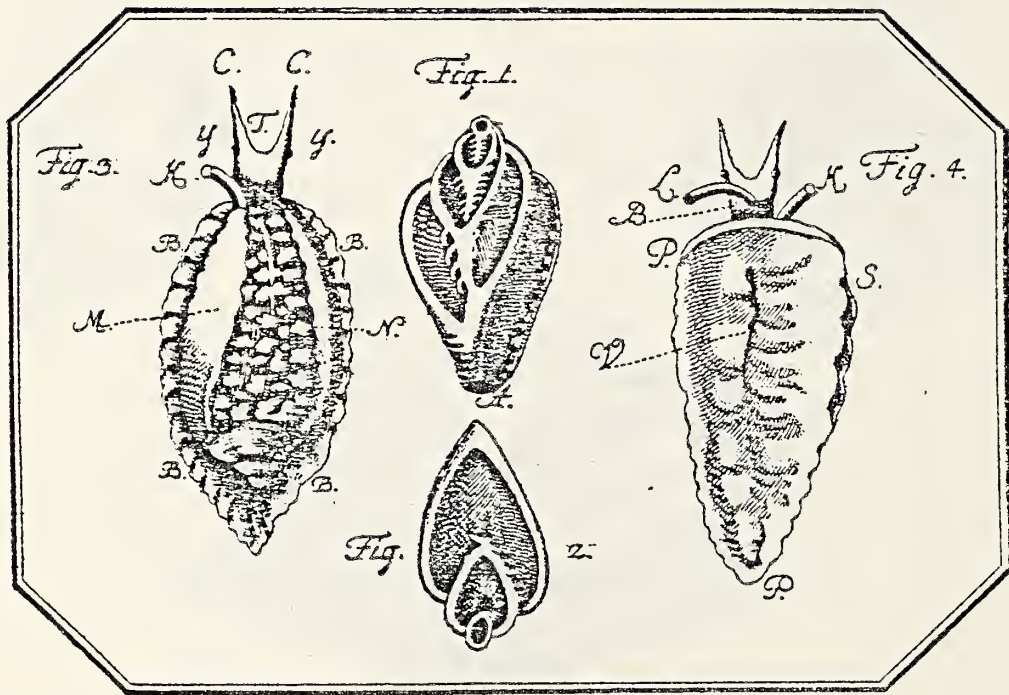

Vignette 20 page 95

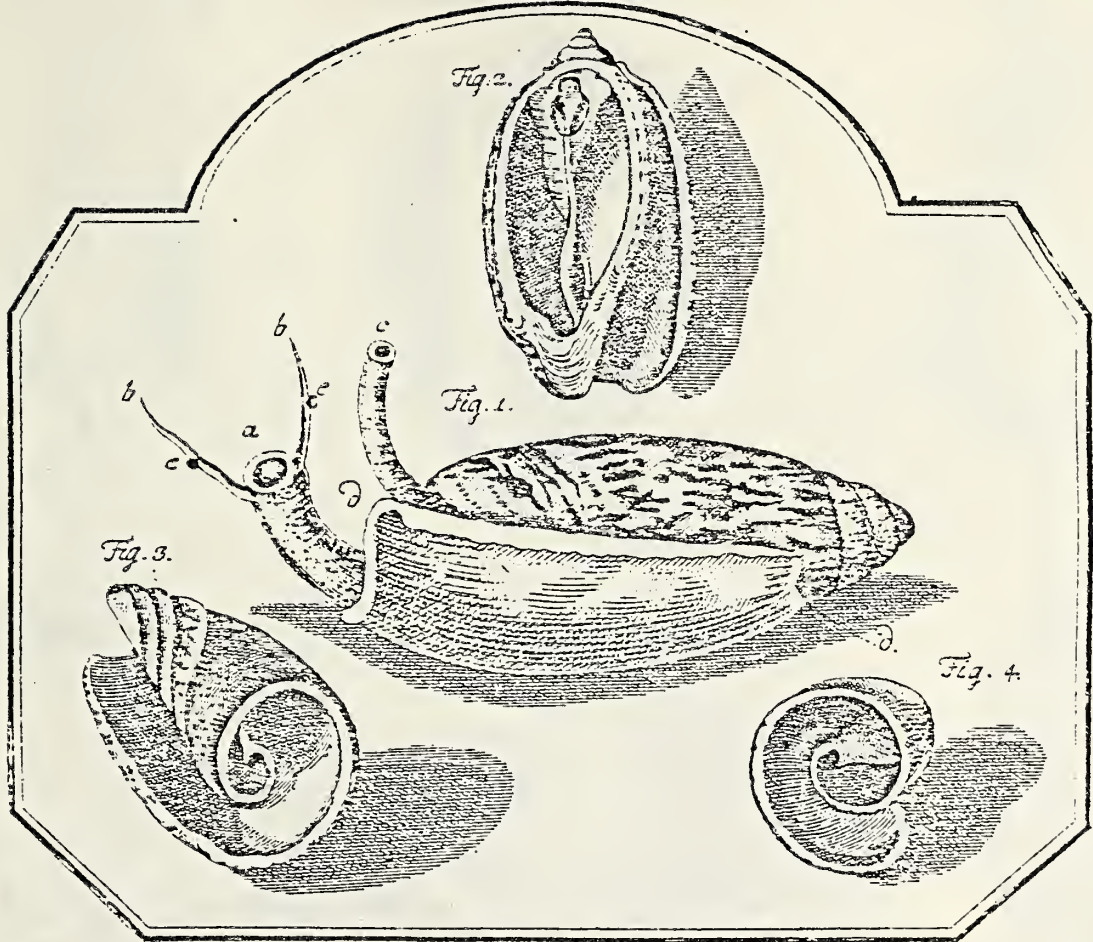

Vignette 22 page 139

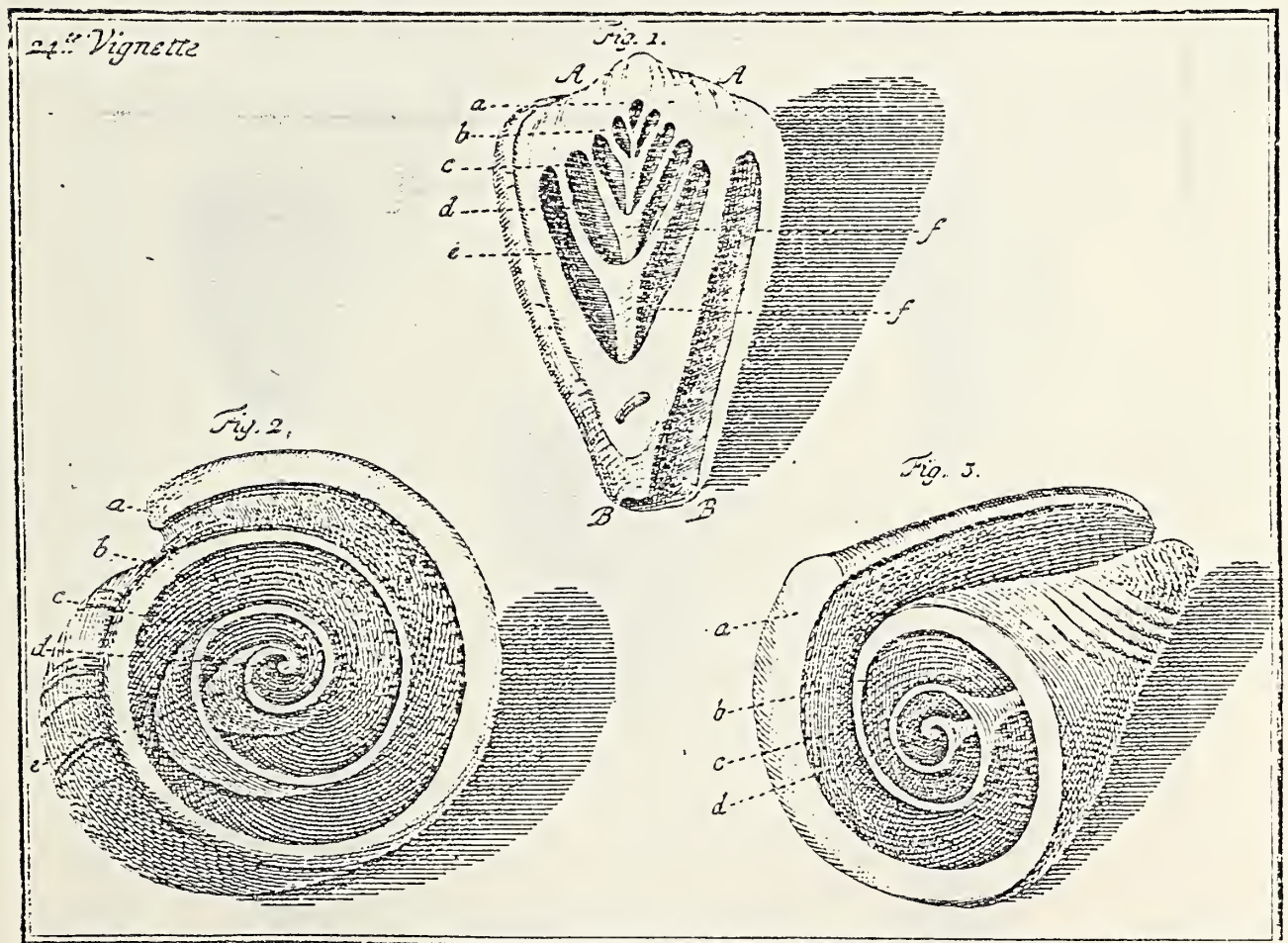

Vignette 24 page 195.

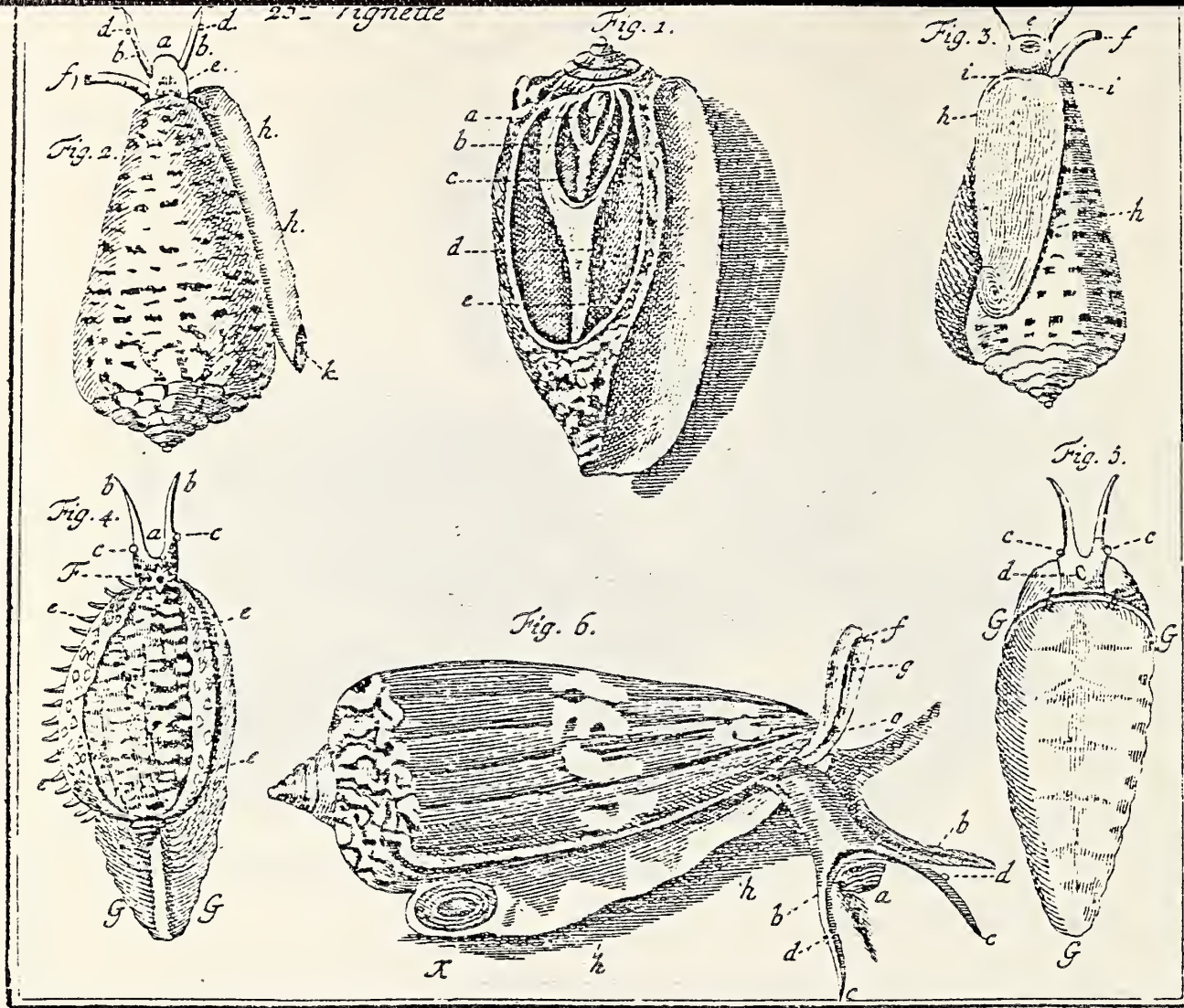

Vignette 25 page 208

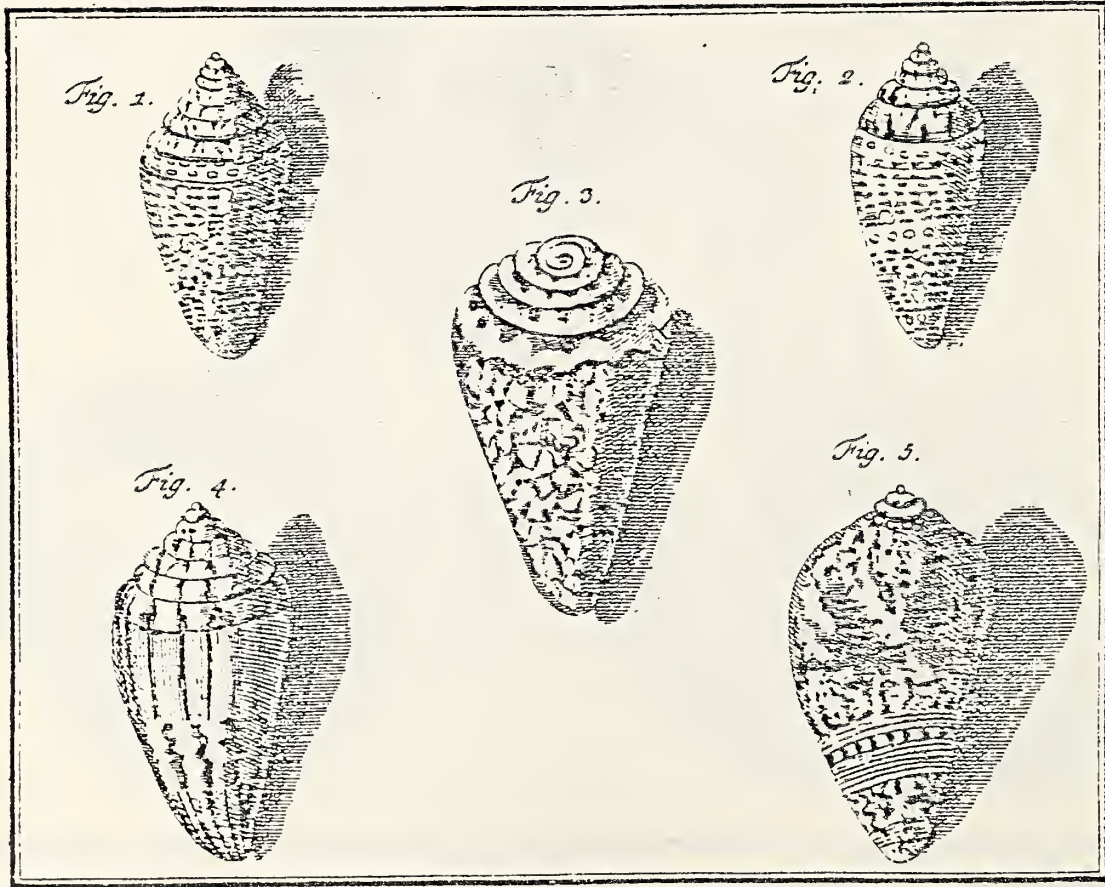

Vignette 26 page 214

Vol. II Vignette 17 page 9

none

Vol. II Vignette 18 page 10

none

Vol. II Vignette 19 page 14

none

Vol. II Vignette 20 page 95

none

Vol. II Vignette 22 page 139

none

Vol. II Vignette 24 page 195

none

Vol. II Vignette 25 page 208

none

Vol. II Vignette 26 page 214 figs. 1 & 2

1791 *Conus ammiralis coronatus* var.: Gmelin p. 3379 # 10

1817 *Conus archithalassus* var.: Dillwyn I p. 374 # 37

1822 *Conus ammiralis* var.: Lamarck VII p. 473 # 69

Vol. II Vignette 26 page 214 figs. 3 & 4

none

Vol. II Vignette 26 page 214 fig. 5

1791 *Conus ammiralis surinamensis* var.: Gmelin p. 3380 # 10

Vol. III Plate XXXII fig. 341

1773 *Buccinum rufum* Linne, 1758: Chemnitz II p. 22

1778 *Buccinum rufum* Linne: Born p. 235

1780 *Buccinum rufum* Linne: Born p. 243

1791 *Buccinum rufum*: Gmelin p. 3473 # 12

1792 *Cassidea rufa*: Bruguiere p. 433 # 16

1798 *Cassis rufum*: Röding p. 28 # 349

1802 *Cassidea rufa*: Bosc V p. 8

1807 *Cassidea rufa* Linne: Link pt. 3 p. 111

1807 *Cassidea rufa* Bosc: Fischer III p. 186 # 31

1817 *Buccinum rufum*: Dillwyn II p. 589 # 15

1822 *Cassis rufa*: Lamarck VII p. 224 # 13

1840 *Cypraecassis rufa*: Swainson p. 298

Fig. 342.

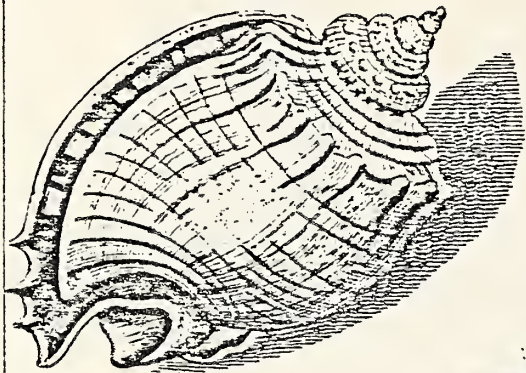

Fig. 343.

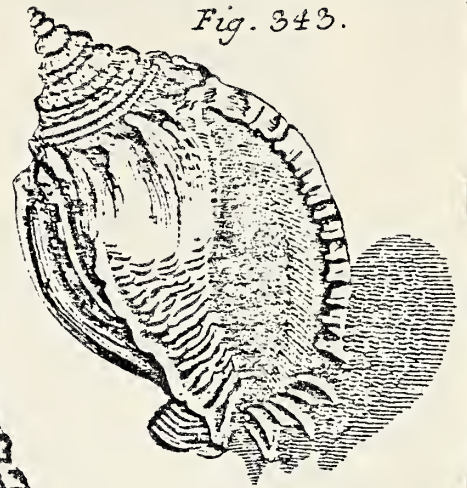

Fig. 341.

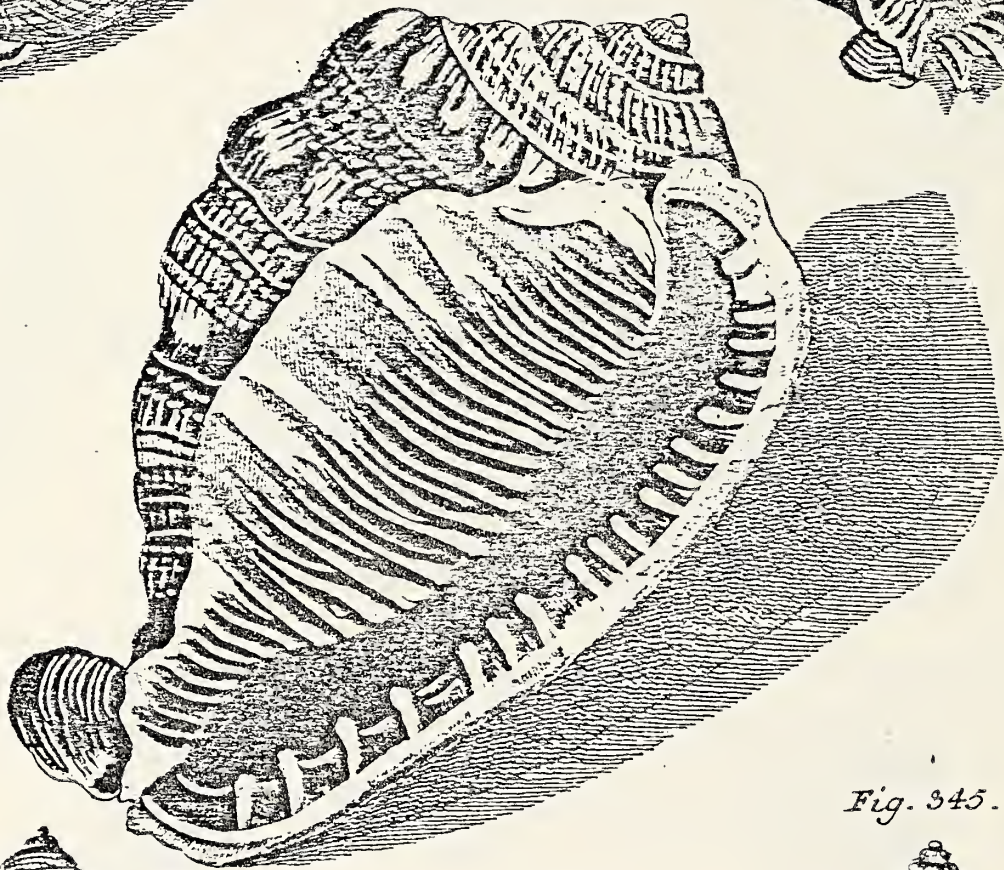

Fig. 344.

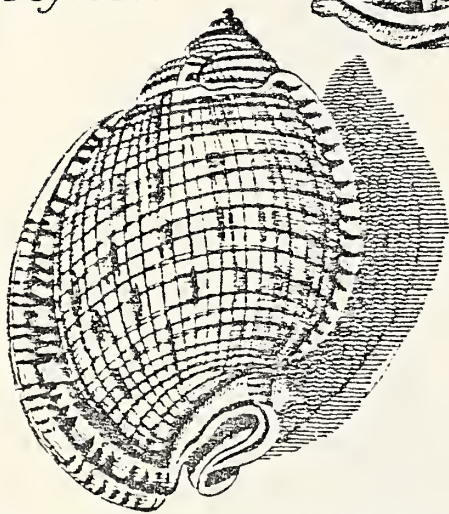
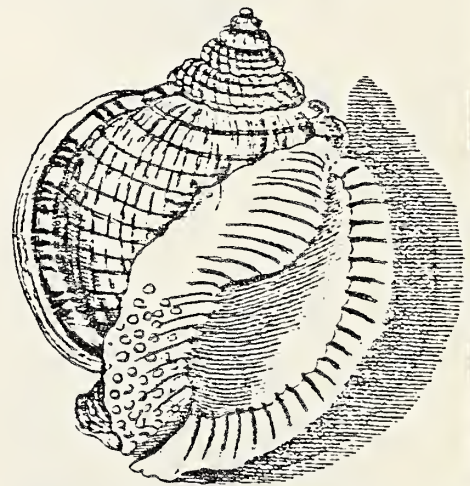

Fig. 345.



Vol. II Plate XXXII figs. 342 & 343

- 1773 Buccinum glaucum Linne, 1758: Chennitz II p. 25
1778 Buccinum glaucum Linne: Born p. 242
1780 Buccinum glaucum Linne: Born p. 249
1791 Buccinum glaucum: Gmelin p. 3473 # 35
1792 Cassidea glauca: Bruguiere p. 419 # 3
1798 Cassis glauca: Röding p. 30 # 364
1802 Cassidea glauca: Bosc V p. 4
1807 Phalium glaucum Linne: Link pt. 3 p. 112 (fig. 342 only)
1807 Cassidea glauca Bosc: Fischer III p. 186 # 30
1817 Buccinum glaucum: Dillwyn II p. 600 # 34
1822 Cassis glauca: Lamarck VII p. 221 # 6

Vol. II Plate XXXII figs. 344 & 345

- 1773 Buccinum areola Linne, 1758: Chennitz II p. 30
1778 Buccinum granulatum: Born p. 240
1780 Buccinum granulatum Linne: Born p. 248
1791 Buccinum areola: Gmelin p. 3475 # 17
1792 Cassidea granulosa: Bruguiere p. 421 # 5
1798 Cassis areola: Röding p. 30 # 369
1802 Cassidea granulosa: Bosc V p. 5
1817 Buccinum granulatum: Dillwyn II p. 594 # 23
1822 Cassis granulosa: Lamarck VII p. 227 # 20
1840 Cassidea granulosa: Swainson p. 299

Vol. II Plate XXXIII figs. 346 & 347

- 1773 Buccinum rufum Linne, 1758: Chennitz II p. 31
1780 Buccinum rufum Linne: Born p. 245
1791 Buccinum rufum: Gmelin p. 3473 # 12
1792 Cassidea rufa: Bruguiere p. 433 # 16
1798 Cassis rufescens: Röding p. 29 # 350
1802 Cassidea rufa: Bosc V p. 8
1807 Cassidea rufa Bosc: Fischer III p. 186 # 31
1817 Buccinum rufum: Dillwyn II p. 589 # 15
1822 Cassis rufa: Lamarck VII p. 224 # 13

Vol. II Plate XXXIII figs. 348 & 349

- 1773 Buccinum cornutum Linne, 1758: Chennitz II p. 33
1778 Buccinum cornutum Linne: Born p. 234
1780 Buccinum cornutum Linne: Born p. 243
1791 Buccinum cornutum: Gmelin p. 3472 # 11
1792 Cassidea cornuta var: Bruguiere p. 434 # 17A
1798 Cassis cornuta var.: Röding p. 28 # 345
1802 Cassidea cornuta Linne: Bosc V p. 9
1807 Cassidea cornuta Linne: Link pt. 3 p. 111
1810 Cassis cornutus Linne: Montfort p. 599
1817 Buccinum cornutum (juvenile): Dillwyn II p. 588 # 14
1822 Cassis cornuta: Lamarck VII p. 219 # 2

Vol. II Plate XXXIV figs. 350-352

- 1773 Buccinum areola Linne, 1758: Chennitz II p. 30
1791 Buccinum areola: Gmelin p. 3475 # 17
1792 Cassidea granulosa: Bruguiere p. 421 # 5
1798 Cassis globulus: Röding p. 31 # 371 (figs. 351 & 352 only)
1802 Cassidea granulosa: Bosc V p. 5

Fig. 348.

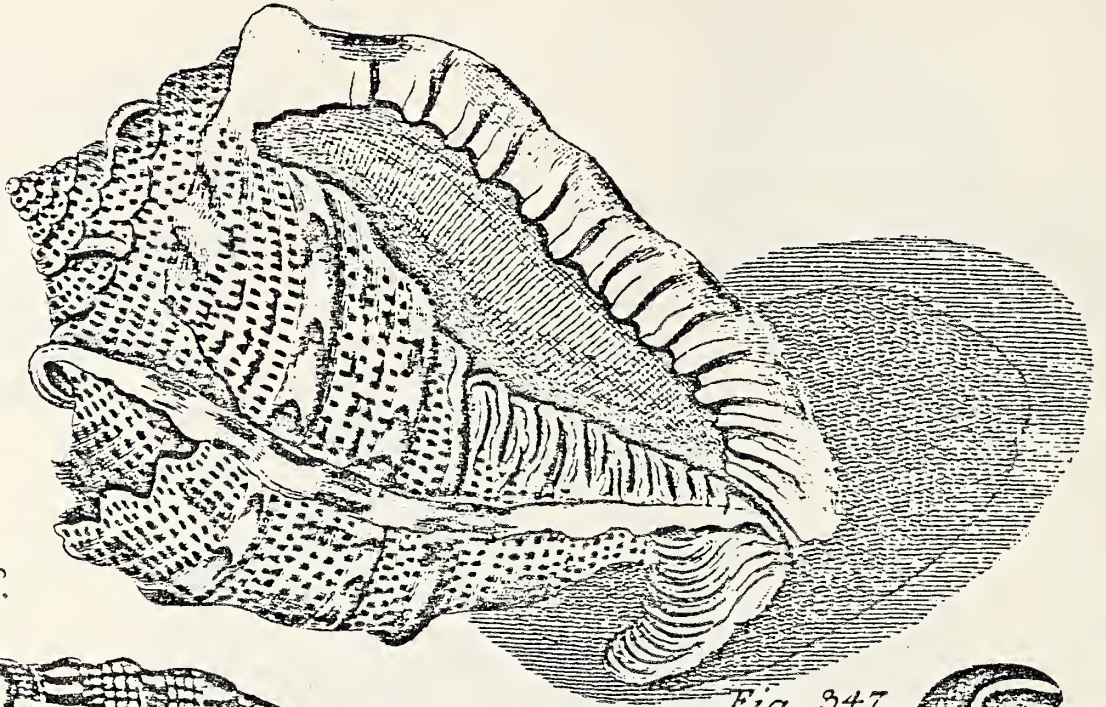

Fig. 346.

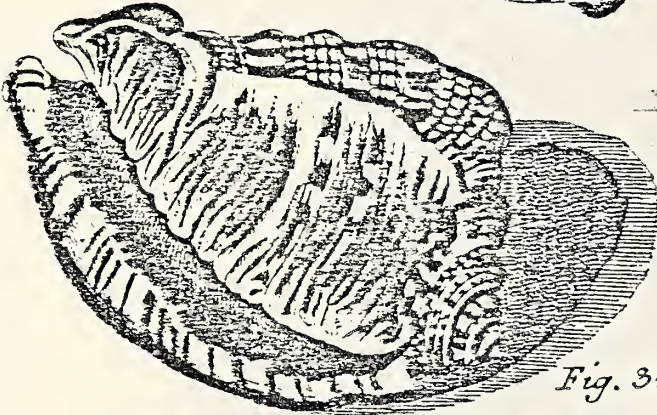

Fig. 347.

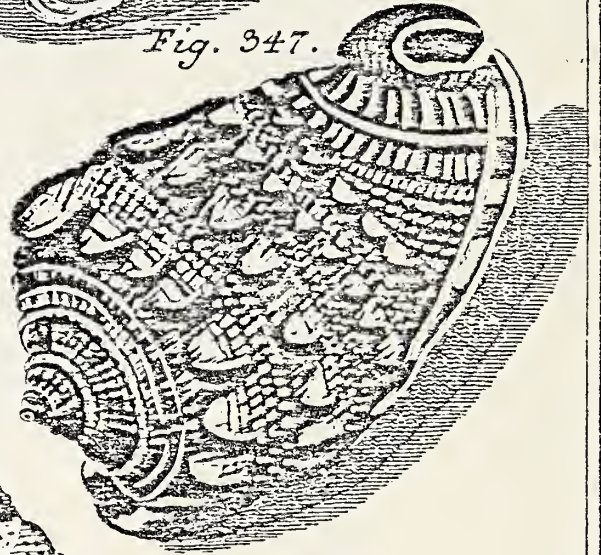
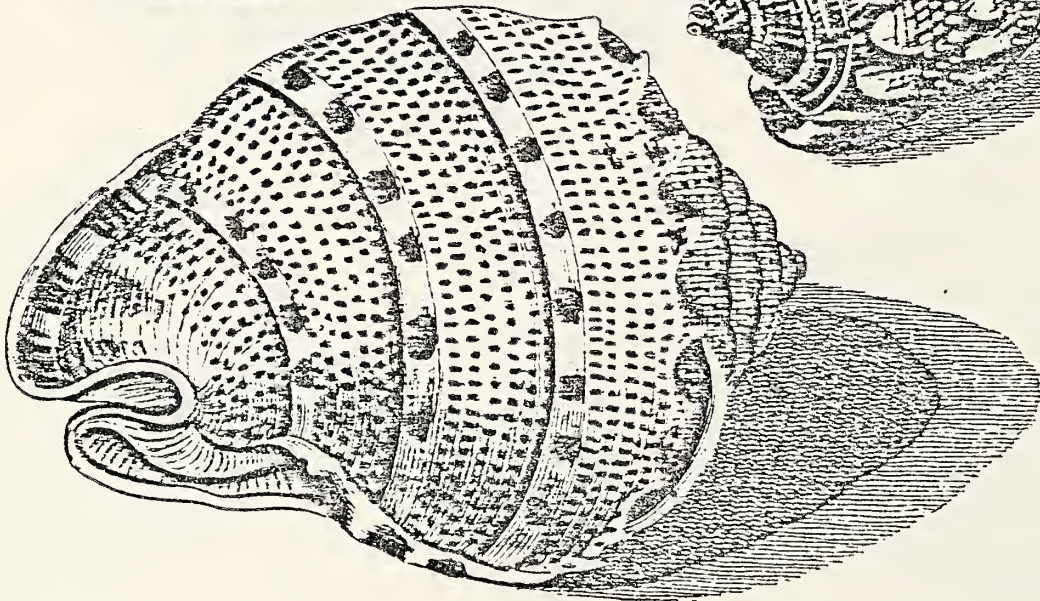

Fig. 349.



- 1807 *Volema rupa* Linne: Link pt. 3 p. 116
 1817 *Buccinum granulatum*: Dillwyn II p. 594 # 23
 1822 *Cassis granulosa*: Lamarck VII p. 227 # 20

Vol. II Plate KXXIV figs. 353 & 354

- 1775 *Buccinum flumeum* Linne, 1758: Chemnitz II p. 35
 1778 *Buccinum flammeum* Linne: Born p. 236
 1780 *Buccinum flammeum* Linne: Born p. 244
 1791 *Buccinum flammeum*: Gmelin p. 3473 # 14
 1792 *Cassidea flammea*: Bruguiere p. 429 # 13
 1798 *Cassis flammea*: Röding p. 29 # 352
 1802 *Cassidea flammea* Linne: Bosc V p. 7
 1807 *Cassidea flammea* Linne: Link pt. 3 p. 112
 1807 *Cassidea flammea* Bosc: Fischer III p. 185 # 20-22
 1817 *Buccinum flammeum* (juvenile): Dillwyn II p. 591 # 17
 1822 *Cassis flammea*: Lamarck VII p. 220 # 4

Vol. II Plate KXXIV figs. 355 & 356

- 1775 *Buccinum areola* Linne, 1758: Chemnitz II p. 40
 1778 *Buccinum areola* Linne: Born p. 239
 1780 *Buccinum areola* Linne: Born p. 247
 1791 *Buccinum areola*: Gmelin p. 3475 # 17
 1792 *Cassidea areola* var.: Bruguiere p. 423 # 8A
 1798 *Cassis aleae*: Röding p. 31 # 374
 1807 *Phalium areola*: Link pt. 3 p. 112 (fig. 355 only)
 1817 *Buccinum areola*: Dillwyn II p. 593 # 20
 1822 *Cassis areola*: Lamarck VII p. 222 # 9

Vol. II Plate KXXIV fig. 356A

- 1775 *Buccinum areola* var. Linne, 1758: Chemnitz II p. 42
 1792 *Cassidea areola* var.: Bruguiere p. 423 # 8B
 1817 *Buccinum strigatum*: Dillwyn II p. 593 # 21
 1822 *Cassis zebra*: Lamarck VII p. 223 # 10

Vol. II Plate KXXIV figs. 357 & 358

- 1778 *Strombus oniscus* Linne: Born p. 276
 1780 *Strombus oniscus* Linne: Born p. 279
 1791 *Strombus oniscus*: Gmelin p. 3514 # 18
 1792 *Cassidea oniscus*: Bruguiere p. 432 # 15
 1798 *Morum purpureum*: Röding p. 53 # 672
 1802 *Cassidea oniscus* Linne: Bosc V p. 8
 1807 *Lambidium oniscus* Linne: Link pt. 3 p. 112
 1822 *Cassidaria oniscus*: Lamarck VII p. 217 # 5

Vol. II Plate KXXIV fig. 359

- 1775 *Buccinum tuberosum* Linne, 1758: Chemnitz II p. 38
 1778 *Buccinum tuberosum* Linne: Born p. 235
 1791 *Buccinum tuberosum*: Gmelin p. 3473 # 13
 1798 *Cassis tuberosa*: Röding p. 28 # 343
 1807 *Cassidea tuberosa* Linne: Link pt. 3 p. 111
 1817 *Buccinum flammeum*: Dillwyn II p. 591 # 17

Fig. 350.

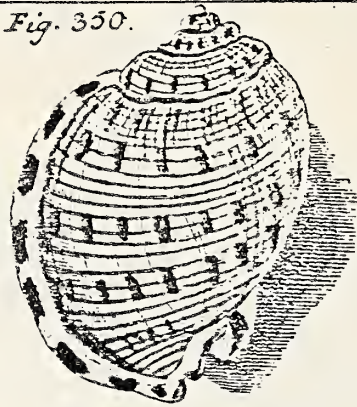

Fig. 354.

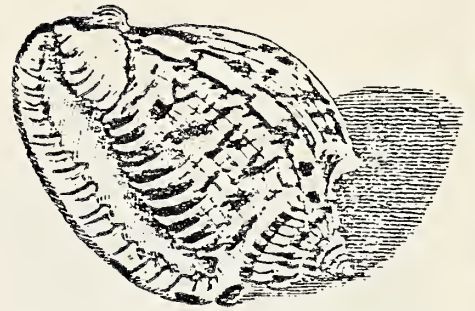

Fig. 353.

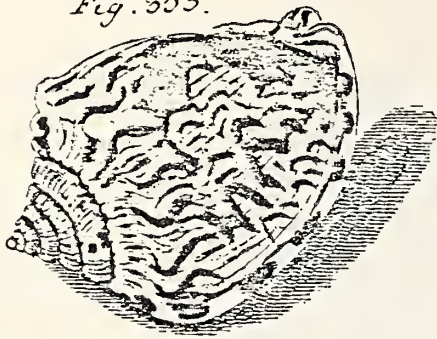

Fig. 350.



Fig. 352.



Fig. 351.

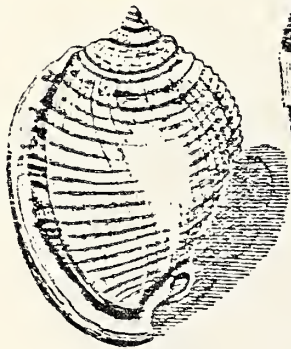

Fig. 358.



Fig. 357.



Fig. 356.

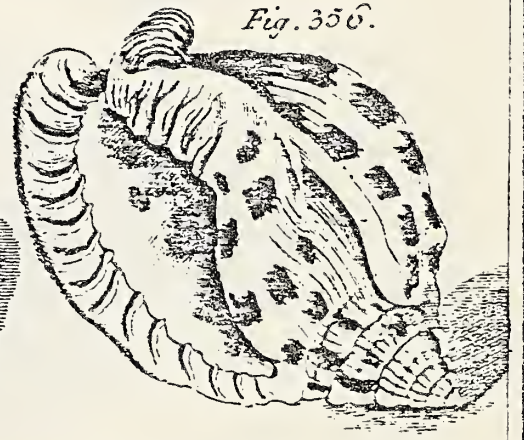
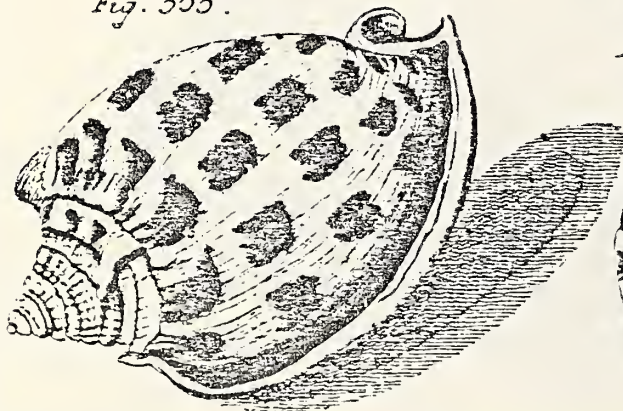

Fig. 356. st.



Fig. 355.



Vol. II Plate XXXV figs. 360 & 361

- 1773 Buccinum decussatum Linne, 1758: Chemnitz II p. 45
1778 Buccinum decussatum Linne: Born p. 238
1780 Buccinum decussatum Linne: Born p. 246
1791 Buccinum decussatum: Gmelin p. 3474 # 16
1792 Cassidea decussata var.: Bruguiere p. 425 # 9A
1798 Cassis cancellata: Röding p. 31 # 375
1802 Cassidea decussata: Bosc V p. 6
1807 Phalium decussatum Linne: Link pt. 3 p. 112
1807 Cassidea decussata Bosc: Fischer III p. 184 # 12-13
1817 Buccinum decussatum var.: Dillwyn II p. 592 # 19
1822 Cassis decussata: Lamarck VII p. 223 # 11
1840 Cassidea decussata: Swainson p. 299

Vol. II Plate XXXV fig. 362

- 1791 Buccinum cornutum var.: Gmelin p. 3472 # 11
1792 Cassidea cornuta var.: Bruguiere p. 434 # 17E
1798 Cassis caputequinum: Röding p. 28 # 340
1798 Cassis cornuta var.: Röding p. 28 # 346
1817 Buccinum cornutum: Dillwyn II p. 588 # 14
1822 Cassis cornuta: Lamarck VII p. 219 # 2

Vol. II Plate XXXV fig. 363

- 1773 Buccinum erinaceus Linne, 1758: Chemnitz II p. 50
1778 Buccinum erinaceus Linne: Born p. 241
1780 Buccinum erinaceus Linne: Born p. 248
1791 Buccinum erinaceus: Gmelin p. 3478 # 34
1792 Cassidea erinaceus: Bruguiere p. 418 # 2
1798 Cassis denticulata: Röding p. 32 # 379
1798 Cassis erinaceus: Röding p. 32 # 384
1802 Cassidea erinacea: Bosc V p. 4
1807 Phalium edentulum: Link pt. 3 p. 113
1807 Cassidea erinacea: Fischer III p. 184 # 3
1817 Buccinum erinaceus: Dillwyn II p. 598 # 31
1822 Cassis erinaceus: Lamarck VII p. 229 # 25
1840 Cassidea erinaceus: Swainson p. 299

Vol. II Plate XXXV figs. 364 & 365

- 1773 Buccinum vibex Linne, 1758: Chemnitz II p. 53
1778 Buccinum vibex Linne: Born p. 243
1780 Buccinum vibex Linne: Born p. 249
1791 Buccinum vibex: Gmelin p. 3479 # 36 (fig. 364 only)
1798 Cassis vibex: Röding p. 32 # 382
1807 Phalium erinaceus Linne: Link pt. 3 p. 113 (fig. 364 only)
1817 Buccinum vibex: Dillwyn II p. 600 # 35
1822 Cassis vibex: Lamarck VII p. 228 # 24
1840 Cassidea vibex: Swainson p. 299

Vol. II Plate XXXV fig. 366

- 1791 Buccinum vibex: Gmelin p. 3479 # 36
1792 Cassidea vibex: Bruguiere p. 417 # 5
1802 Cassidea vibex: Bosc V p. 4
1807 Cassidea vibex: Fischer III p. 184 # 1-2
1822 Cassis vibex: Lamarck VII p. 228 # 24
1840 Cassidea vibex: Swainson p. 299

Fig. 360.

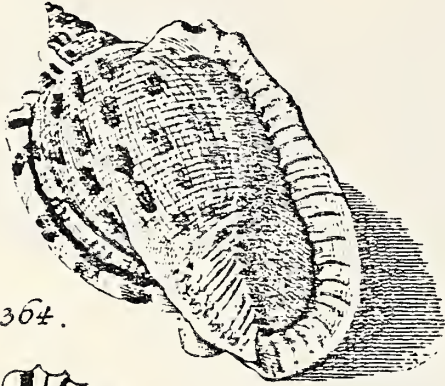

Fig. 363.

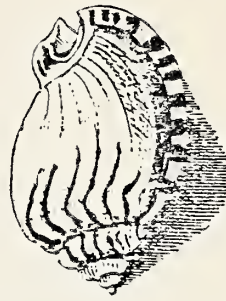

Fig. 361.

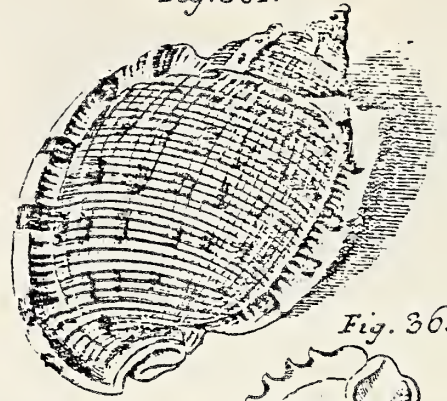

Fig. 364.

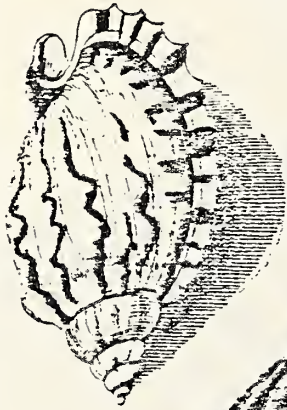

Fig. 362.

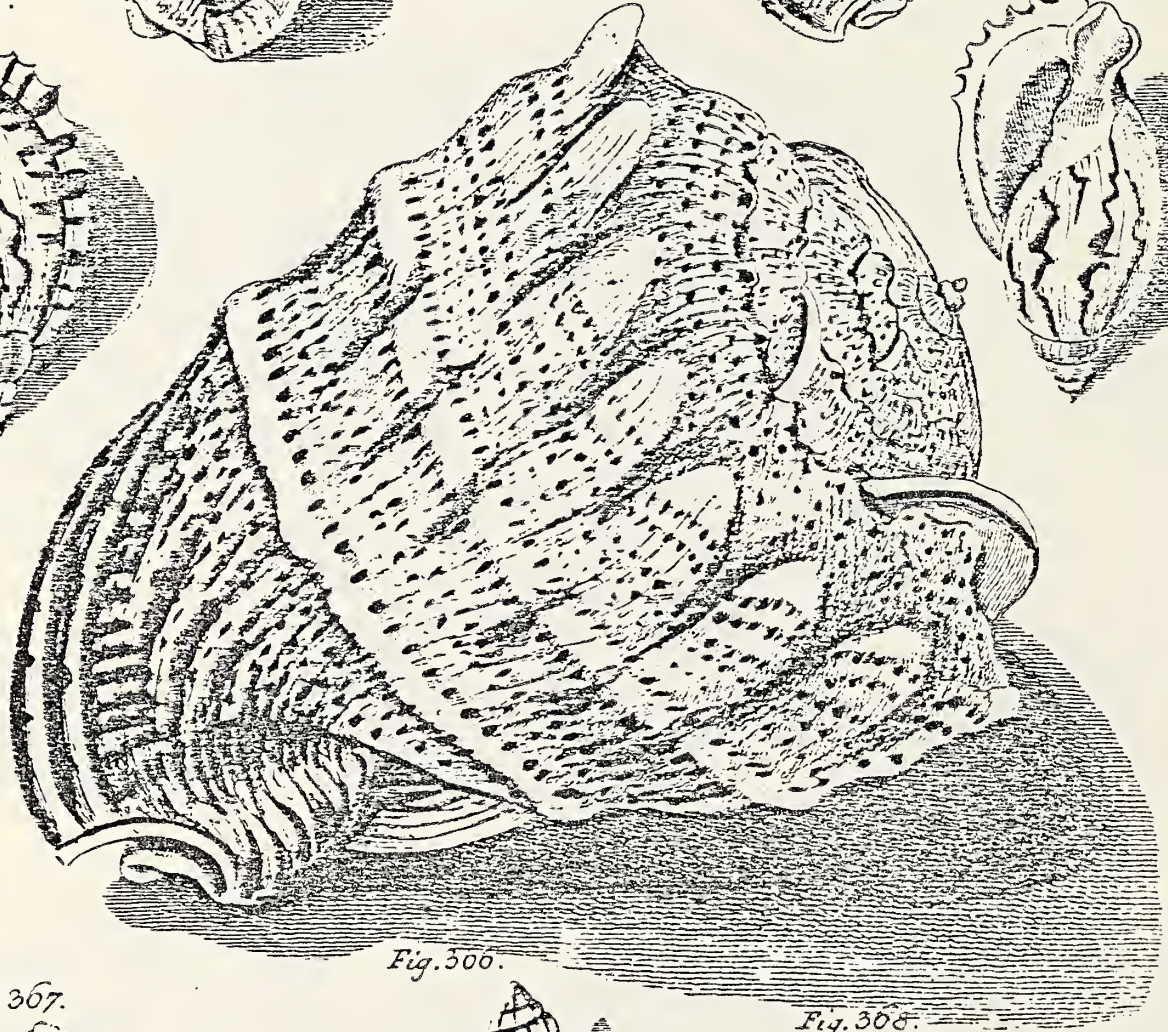

Fig. 365.

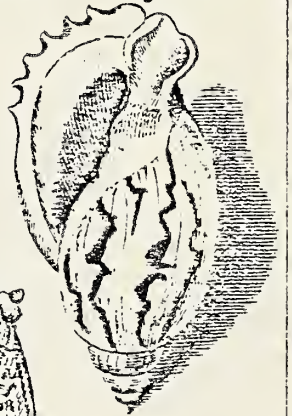

Fig. 366.

Fig. 367.

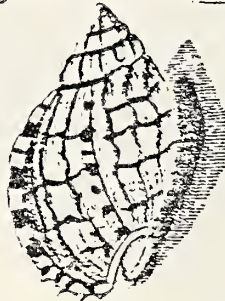
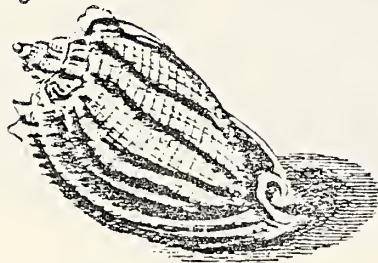
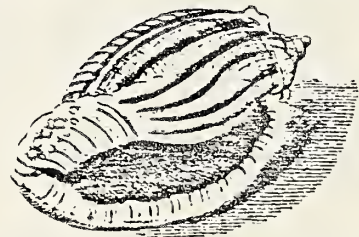

Fig. 368.



Vol. II Plate XXXV figs. 367 & 368

- 1773 Buccinum decussatum Linne: Chemnitz II p. 57
1791 Buccinum decussatum: Gmelin p. 3474 # 16
1792 Cassidea decussata var.: Bruguiere p. 425 # 9B
1798 Cassis flammeolum: Röding p. 31 # 376
1802 Cassidea decussata Linne: Bosc V p. 6
1807 Phalium flammeolum: Link pt. 3 p. 112 (fig. 368 only)
1807 Cassidea decussata Boac: Fischer III p. 184 # 12-13
1817 Buccinum decussatum var.: Dillwyn II p. 592 # 19
1822 Cassis decussata: Lamarck VII p. 223 # 11

Vol. II Plate XXXVI fig. 369

- 1791 Buccinum tessellatum: Gmelin p. 3476 # 20
1798 Cassis coronata: Röding p. 29 # 358
1802 Cassidea fasciata: Bosc V p. 8
1817 Buccinum tessellatum: Dillwyn II p. 596 # 26
1822 Cassis fasciata: Lamarck VII p. 221 # 5

Vol. II Plate XXXVI figs. 370 & 371

- 1773 Buccinum pomum Linne, 1758: Chemnitz II p. 60
1778 Buccinum pomum Linne: Born p. 250
1780 Buccinum pomum Linne: Born p. 240
1789 Buccinum pomum Linne: Bruguiere p. 247 # 6
1791 Buccinum pomum: Gmelin p. 3470 # 4
1798 Cassis pomum: Röding p. 30 # 368
1798 Cadus pomum: Röding p. 151 # 1894
1802 Buccinum pomum: Bosc IV p. 266
1807 Cadium pomum Linne: Link pt. 3 p. 113
1807 Cassidea denticulata: Fischer III p. 186 # 32 (err. ?)
1817 Buccinum pomum: Dillwyn II p. 583 # 4
1822 Dolium pomum: Lamarck VII p. 261

Vol. II Plate XXXVI fig. 372

- 1780 Buccinum pullum: Born p. 245
1791 Buccinum pennatum: Gmelin p. 3476 # 21
1792 Cassidea pennata: Bruguiere p. 427 # 11
1798 Cassis pennata: Röding p. 29 # 359
1802 Cassidea pennata: Bosc V p. 7
1807 Cassidea pennata Linne: Link pt. 3 p. 112
1817 Buccinum rufum (juvenile): Dillwyn II p. 589 # 15
1822 Cassis pennata: Lamarck VII p. 224

Vol. II Plate XXXVI fig. 373

- 1778 Buccinum pullum: Born p. 237
1780 Buccinum pullum: Born p. 245
1791 Buccinum pennatum: Gmelin p. 3476 # 21
1792 Cassidea pennata: Bruguiere p. 427 # 11
1798 Cassis pennata: Röding p. 29 # 359
1802 Cassidea pennata: Bosc V p. 7
1807 Cassidea pennata Linne: Link pt. 3 p. 112
1817 Buccinum rufum (juvenile): Dillwyn II p. 589 # 15
1822 Cassis pennata: Lamarck VII p. 224 # 14

Fig. 372.

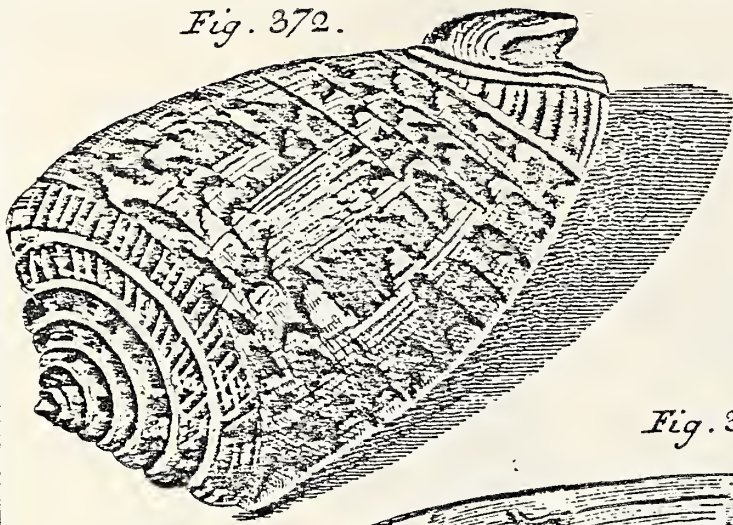

Fig. 370.

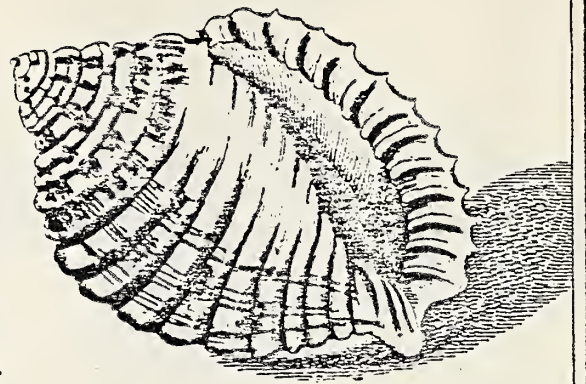

Fig. 369.

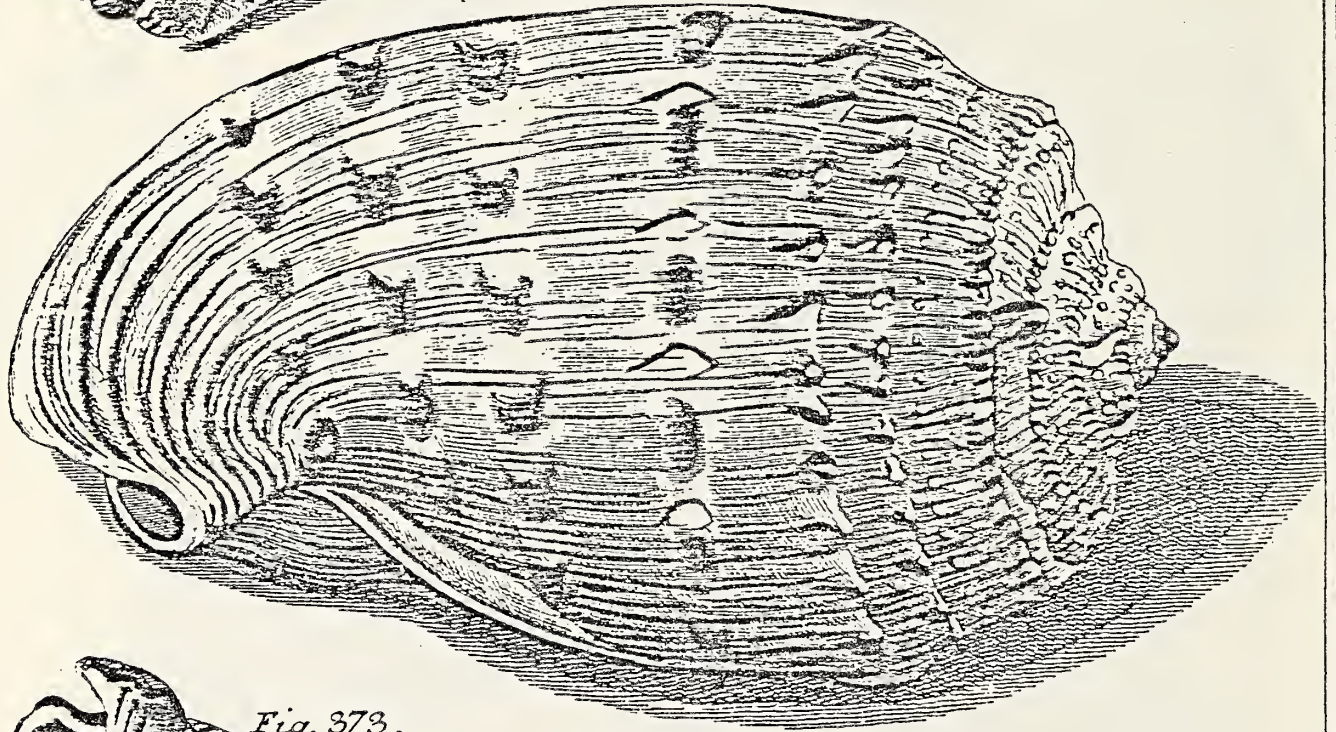

Fig. 373.

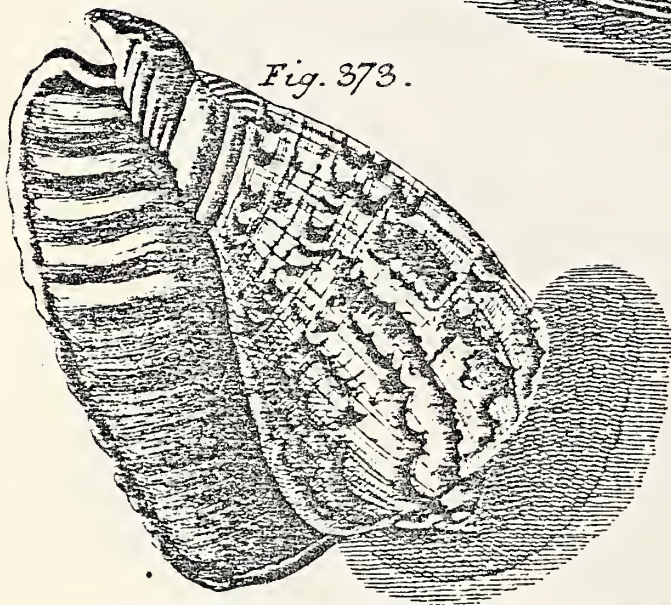

Fig. 371.

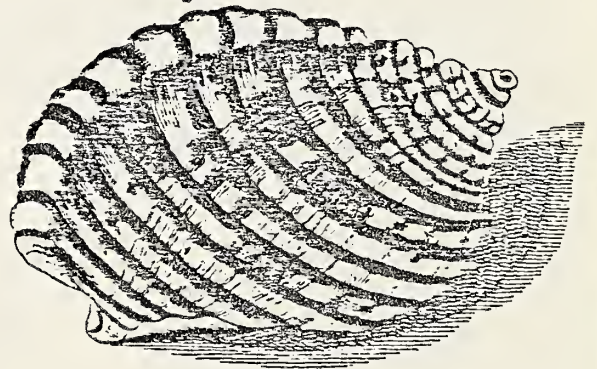

Fig. 375.

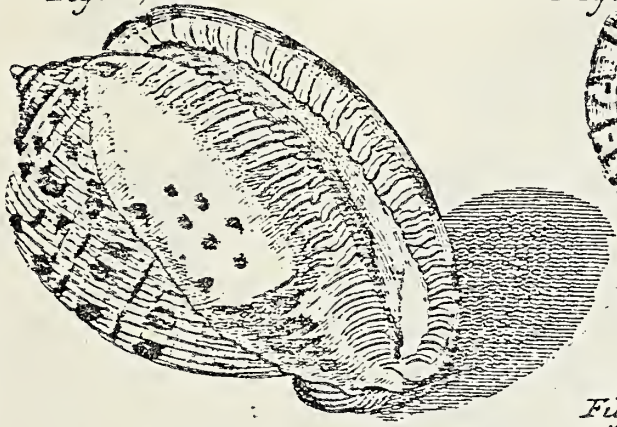

Fig. 377.



Fig. 376.

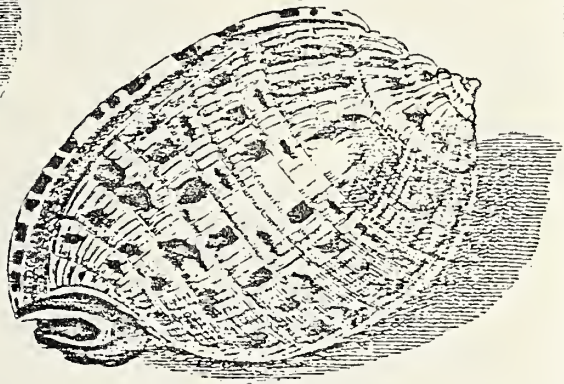

Fig. 374.

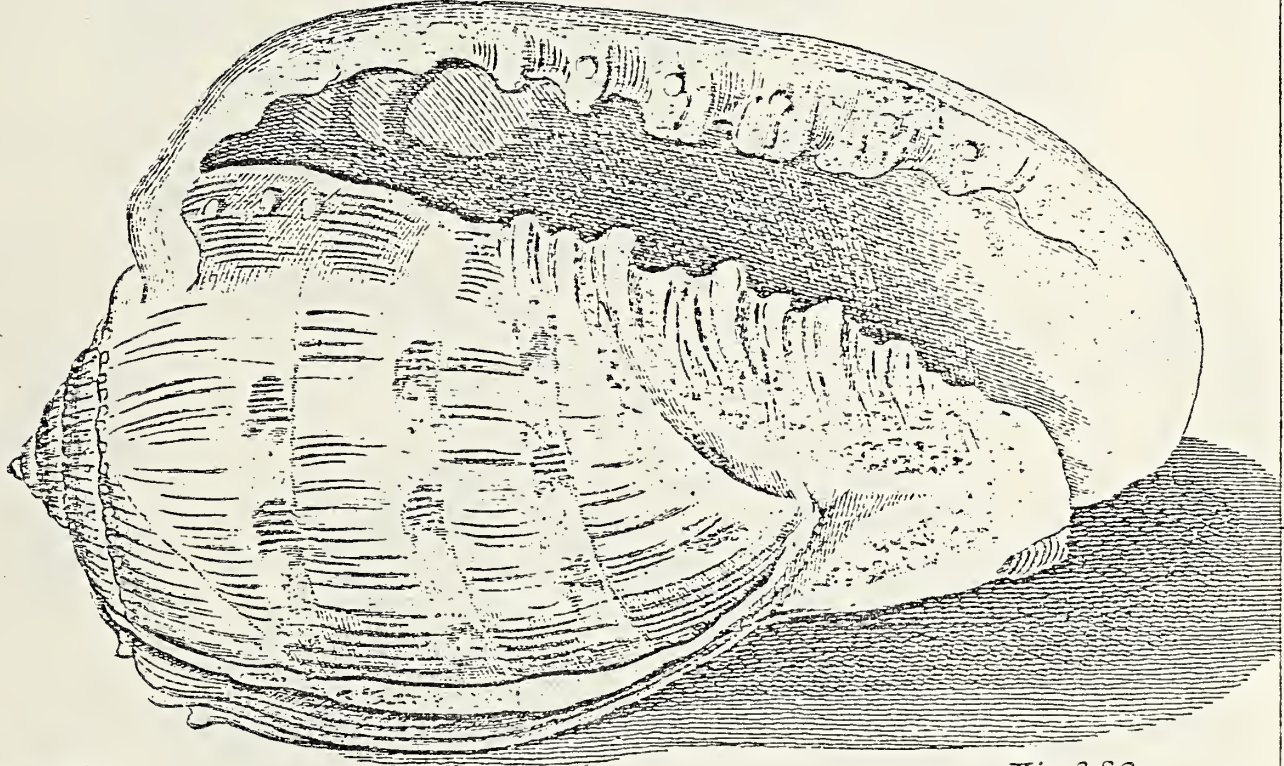

Fig. 379.

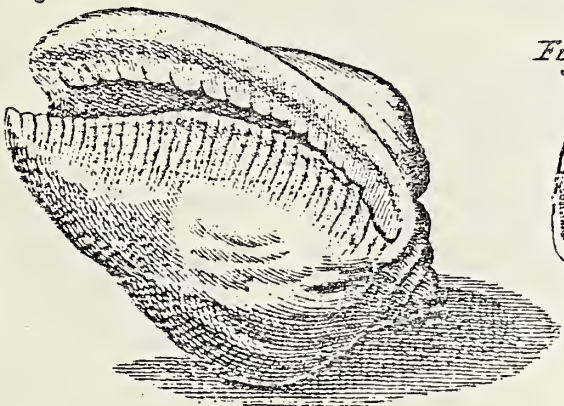

Fig. 380.

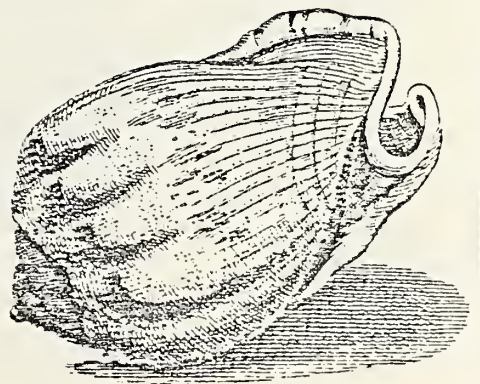
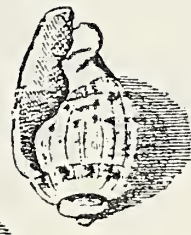

Fig. 378.



- 1778 Buccinum pullum: Born p. 237
1791 Buccinum tessellatum: Gmelin p. 3476 # 20
1798 Cassis coronata: Röding p. 29 # 358
1802 Cassidea fasciata: Bosc V p. 8
1817 Buccinum tessellatum: Dillwyn II p. 596 # 26
1822 Cassis fasciata: Lamarck VII p. 221 # 5

Vol. II Plate XXXVII figs. 375 & 376

- 1773 Buccinum testiculus Linne, 1758: Chemnitz II p. 66
1778 Buccinum testiculus Linne: Born p. 238
1780 Buccinum testiculus Linne: Born p. 246
1791 Buccinum testiculus: Gmelin p. 3474 # 15
1792 Cassidea testiculus: Bruguiere p. 426 # 10
1798 Cassis pileolus: Röding p. 29 # 356
1798 Cassis mitella polonica: Röding p. 29 # 357
1802 Cassidea testiculus Linne: Bosc V p. 7
1807 Cassidea testiculus Linne: Link pt. 3 p. 111
1807 Cassidea testiculus: Fischer III p. 185 # 16-19
1817 Buccinum testiculus: Dillwyn II p. 591 # 18
1822 Cassis testiculus: Lamarck VII p. 225 # 15
1840 Cypræacassis testiculus: Swainson p. 298 (fig. 375 only)

Vol. II Plate XXXVII figs. 377 & 378

- 1791 Buccinum testiculus var.: Gmelin p. 3474 # 15
1798 Cassis pileolus: Röding p. 29 # 356
1817 Buccinum testiculus (juvenile): Dillwyn II p. 591 # 18

Vol. II Plate XXXVII figs. 379 & 380

- 1773 Buccinum plicatum Linne, 1758: Chemnitz II p. 68
1791 Buccinum plicatum: Gmelin p. 3472 # 10
1792 Cassidea crumena: Bruguiere p. 428 # 12
1798 Cassis plicatum: Röding p. 29 # 355
1802 Cassidea crumena Linne: Bosc V p. 7
1817 Buccinum plicatum: Dillwyn II p. 588 # 13
1822 Cassis crumena: Lamarck VII p. 222 # 7
1840 Cypræacassis crumena: Swainson p. 298 (fig. 379 only)

Vol. II Plate XXXVIII figs. 381 & 382

- 1773 Buccinum tuberosum Linne, 1758: Chemnitz II p. 38
1778 Buccinum tuberosum Linne: Born p. 235
1780 Buccinum tuberosum Linne: Born p. 244
1791 Buccinum tuberosum: Gmelin p. 3473 # 13
1792 Cassidea tuberosa: Bruguiere p. 436 # 18
1798 Cassis marmorata: Röding p. 29 # 351
1802 Cassidea tuberosa Linne: Bosc V p. 9
1817 Buccinum tuberosum: Dillwyn II p. 590 # 16
1822 Cassis tuberosa: Lamarck VII p. 220 # 3
1840 Cassis tuberosa: Swainson p. 299

Vol. II Plate XXXVIII figs. 383 & 384

- 1791 Buccinum erinaceus: Gmelin p. 3478 # 34
1817 Buccinum erinaceus: Dillwyn II p. 598 # 31
1840 Cassis fasciata: Swainson p. 299 (fig. 384 only)

Fig. 385.

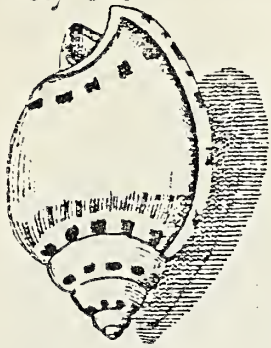

Fig. 382.

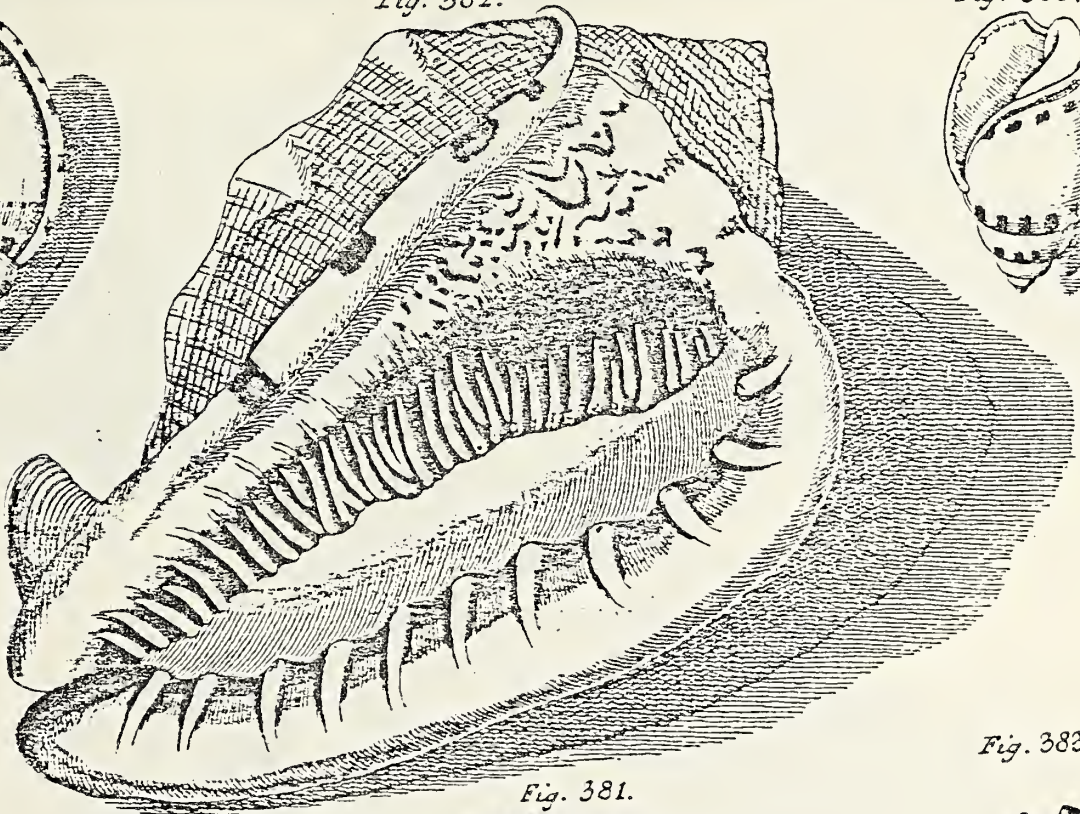

Fig. 386.

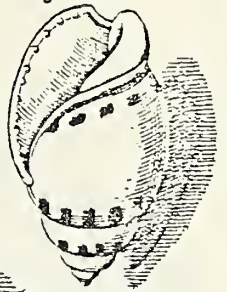

Fig. 384.



Fig. 381.

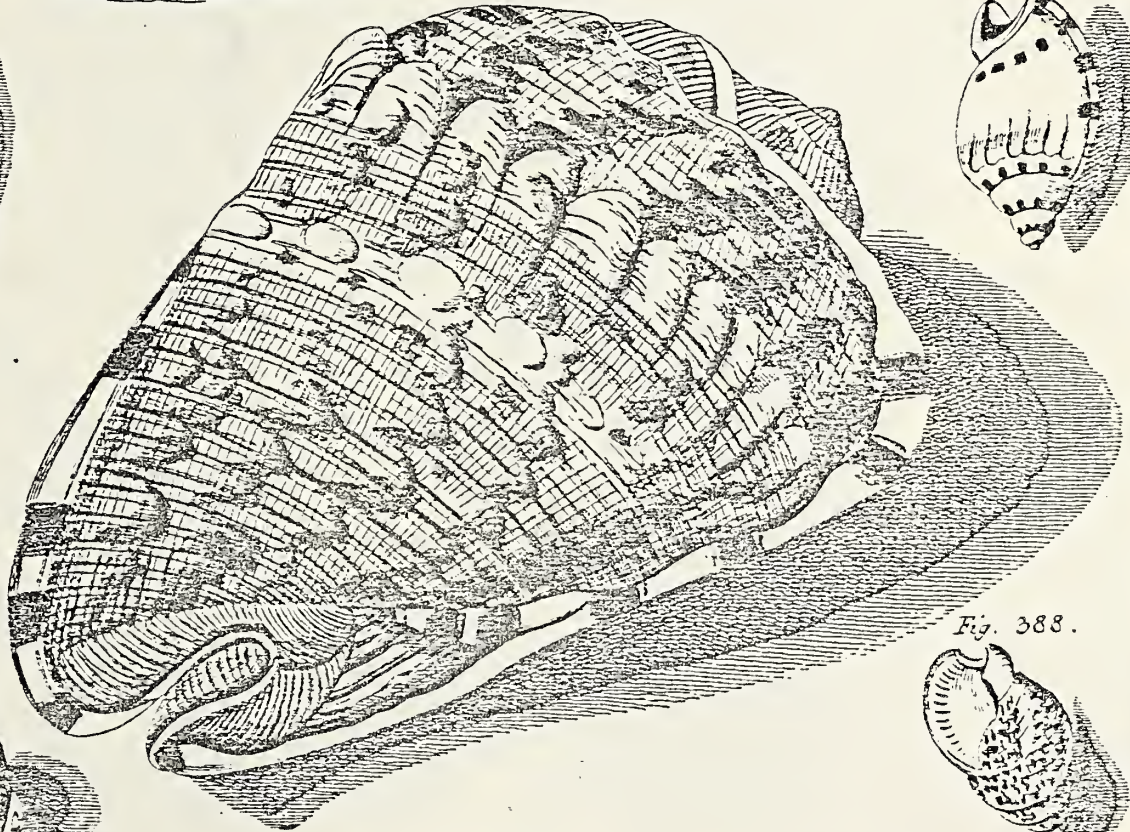

Fig. 383.

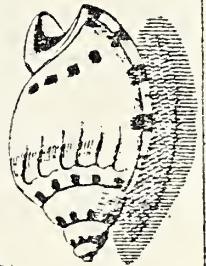

Fig. 387.

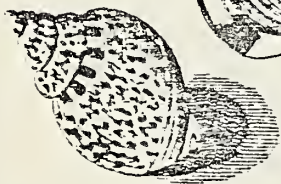

Fig. 388.



- 1791 *Buccinum erinaceus*: Gmelin p. 378 # 34
 1807 *Phalium quadratum*: Link pt. 3 p. 113
 1817 *Buccinum erinaceus* var.: Dillwyn II p. 598 # 31

Vol. II Plate XXXVIII figs. 387 & 388

- 1791 *Buccinum tessulatum*: Gmelin p. 3479 # 37
 1817 *Buccinum gibbum*: Dillwyn II p. 602 # 38
 1822 *Buccinum inflatum*: Lamarck VII p. 270 # 25
 1825 *Buccinum foliosum*: Wood p. 106 # 39

Vol. II Plate XXXIX figs. 389 & 390

- 1773 *Murex melongena* Linne, 1758: Chemnitz II p. 74
 1791 *Murex melongena* var.: Gmelin p. 3540 # 50
 1802 *Murex melongena*: Bosc IV p. 218 (fig. 389 only)
 1807 *Volema lineatum*: Link pt. 3 p. 116 (fig. 390 only)
 1807 *Murex melongena* Linne: Fischer III p. 199 # 108-110
 1817 *Murex melongena*: Dillwyn II p. 710 # 57
 1839 *Pyrula melongena* Lamarck: Anton p. 79 # 2636

Vol. II Plate XXXIX figs. 391, 392 & 393

- 1773 *Murex melongena* Linne, 1758: Chemnitz II p. 74
 1778 *Murex melongena* Linne var.: Born p. 306 (figs. 391 & 393 only)
 1780 *Murex melongena* Linne var.: Born p. 306
 1791 *Murex melongena* var.: Gmelin p. 3540 # 50
 1798 *Galeodes melongena* var.: Röding p. 53 # 674 (391 & 393 only)
 1807 *Volema vittatum*: Link pt. 3 p. 116 (figs. 392 & 393 only)
 1807 *Murex melongena* Linne: Fischer III p. 199 # 108-110
 1817 *Murex melongena* var.: Dillwyn II p. 710 # 57
 1839 *Pyrula melongena* Lamarck: Anton p. 79 # 2636

Vol. II Plate XXXIX fig. 394

- 1773 *Murex melongena* Linne, 1758: Chemnitz II p. 74
 1780 *Murex melongena* Linne var.: Born p. 306
 1791 *Murex melongena* var.: Gmelin p. 3540 # 50
 1798 *Galeodes melongena* var.: Röding p. 53 # 674
 1807 *Murex melongena* Linne: Fischer III p. 199 # 108-110
 1817 *Murex melongena*: Dillwyn II p. 710 # 57
 1839 *Pyrula melongena* Lamarck: Anton p. 79 # 2636

Vol. II Plate XL figs. 395-397

- 1773 *Murex melongena* Linne, 1758: Chemnitz II p. 74
 1778 *Murex melongena* Linne var.: Born p. 306
 1780 *Murex melongena* Linne var.: Born p. 307
 1791 *Murex melongena* var.: Gmelin p. 3540 # 50
 1798 *Galeodes melongena* var.: Röding p. 53 # 674
 1802 *Murex melongena*: Bosc IV p. 218
 1807 *Murex melongena* Linne: Fischer III p. 199 # 108-110
 1817 *Murex melongena* var.: Dillwyn II p. 710 # 57
 1839 *Pyrula melongena* Lamarck: Anton p. 79 # 2636

Vol. II Plate XL fig. 398

- 1778 *Buccinum bezoar* Linne: Born p. 253
 1780 *Buccinum bezoar* Linne: Born p. 259

Fig. 392.

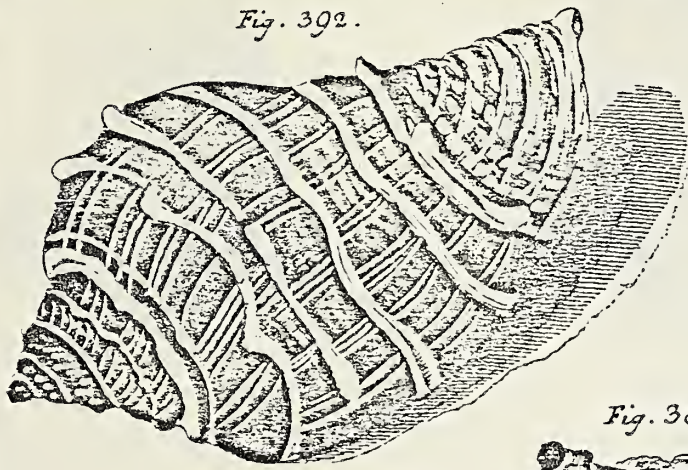

Fig. 391.

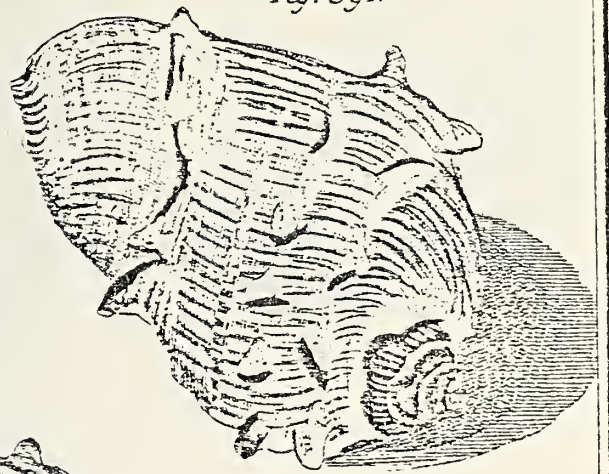

Fig. 389.



Fig. 390.

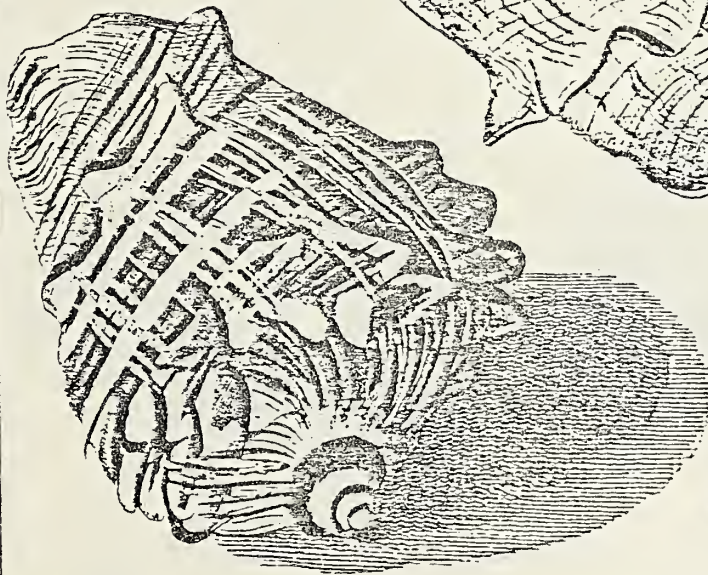

Fig. 393.

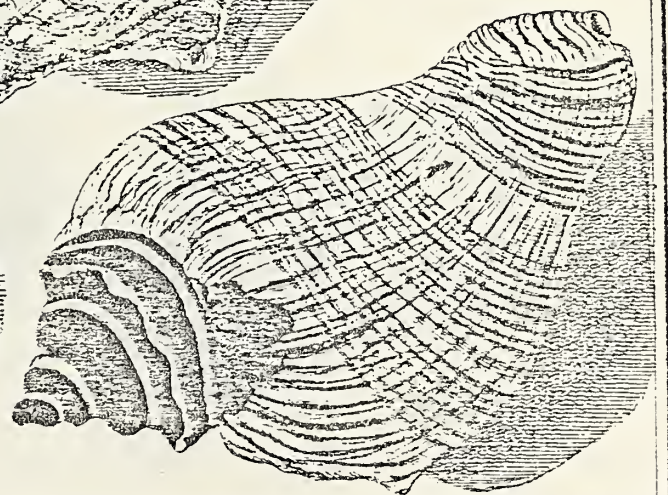

Fig. 398.

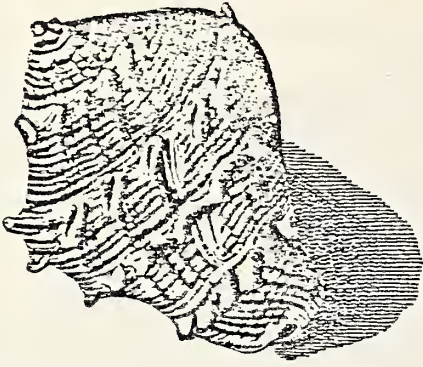

Fig. 402.



Fig. 399.

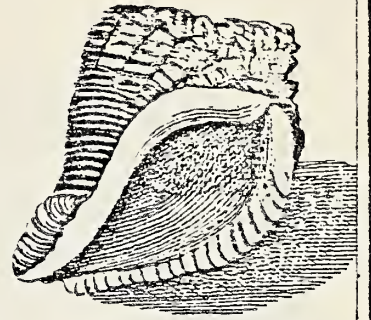

Fig. 394.

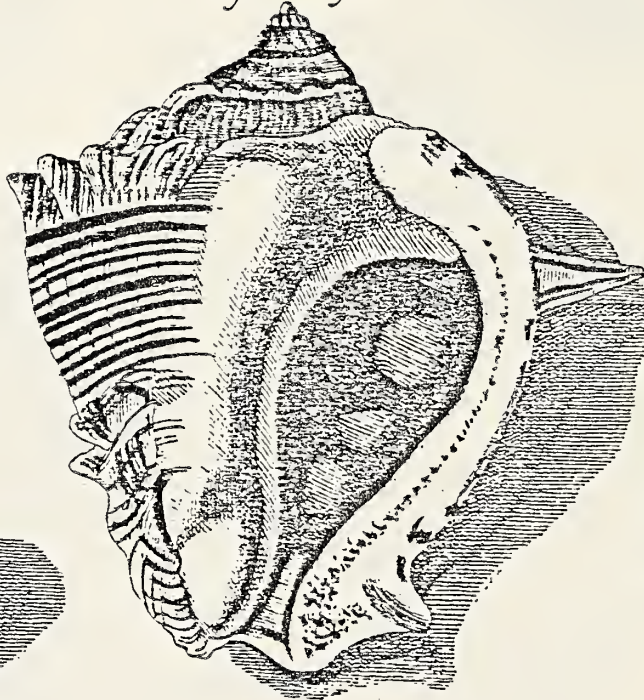

Fig. 400.

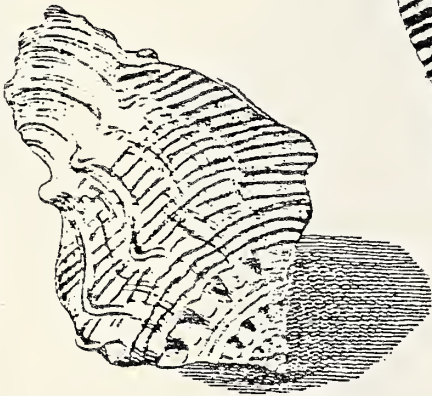

Fig. 401.

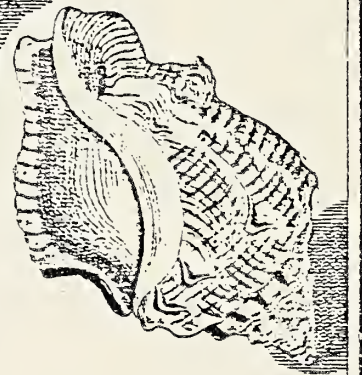

Fig. 395.

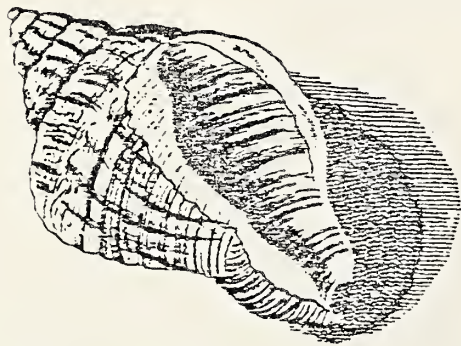
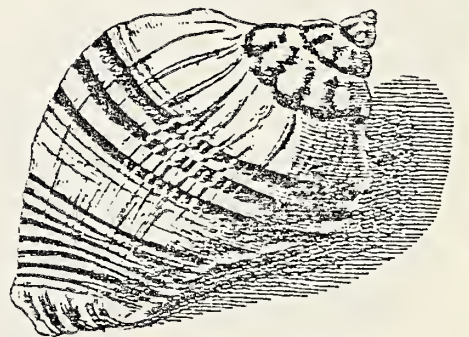

Fig. 397.



Fig. 396.



- 1780 *Murex hippocastanum* Linne: Born p. 304
 1791 *Murex melongena* var.: Gmelin p. 3540 # 50
 1798 *Volema nuxmoschata*: Röding p. 57 # 721
 1817 *Murex calcaratus* var.: Dillwyn II p. 710 # 58
 1822 *Pyrula galeodes*: Lamarck VII p. 144 # 19
 1839 *Pyrula galeodes* Lamarck: Anton p. 79 # 2635
 1852 *Cassidulus asper*: Mörch p. 103 # 1937

Vol. II Plate XL fig. 399

- 1778 *Buccinum bezoar* Linne: Born p. 253
 1780 *Buccinum bezoar* Linne: Born p. 259
 1791 *Murex melongena* var.: Gmelin p. 3540 # 50
 1798 *Volema aromatica*: Röding p. 57 # 719
 1817 *Murex calcaratus* var.: Dillwyn II p. 710 # 58
 1822 *Pyrula galeodes*: Lamarck VII p. 144 # 19
 1839 *Pyrula galeodes* Lamarck: Anton p. 79 # 2635

Vol. II Plate XL figs. 400 & 401

- 1791 *Murex melongena* var.: Gmelin p. 3540 # 50
 1798 *Volema myristica*: Röding p. 57 # 718
 1817 *Murex calcaratus* var.: Dillwyn II p. 710 # 58
 1822 *Pyrula angulata*: Lamarck VII p. 145 # 20
 1839 *Pyrula angulata* Lamarck: Anton p. 79 # 2634

Vol. II Plate XL fig. 402

- 1791 *Murex melongena* var.: Gmelin p. 3540 # 50
 1817 *Murex calcaratus* var.: Dillwyn II p. 710 # 58
 1822 *Pyrula squamosa*: Lamarck VII p. 145 # 21
 1839 *Pyrula squamosa* Lamarck: Anton p. 79 # 2632

Vol. II Plate XLI figs. 403 & 404

- 1773 *Murex anus* Linne, 1758: Chemnitz II p. 84
 1778 *Murex anus* Linne: Born p. 300
 1780 *Murex anus* Linne: Born p. 301
 1791 *Murex anus*: Gmelin p. 3536 # 38
 1798 *Distorsio anus*: Röding p. 133 # 1673
 1802 *Murex anus*: Bosc IV p. 216
 1807 *Distortrix anus* Linne: Link pt. 3 p. 123
 1807 *Murex anus* Linne: Fischer III p. 197 # 93 & 94
 1810 *Persona anus* Linne: Montfort p. 603
 1817 *Murex anus*: Dillwyn II p. 703 # 44
 1822 *Triton anus*: Lamarck VII p. 186 # 21
 1839 *Tritonium anus* Lamarck: Anton p. 83 # 2737

Vol. II Plate XLI figs. 405 & 406

- 1791 *Murex reticularis*: Gmelin p. 3535 # 37
 1798 *Distorsio reticulata*: Röding p. 133 # 1674
 1802 *Murex reticularis*: Bosc IV p. 215
 1807 *Distortrix reticulata*: Link pt. 3 p. 123
 1807 *Murex reticularis* Linne: Fischer III p. 197 # 95-97
 1817 *Murex mulus*: Dillwyn p. 704 # 45
 1822 *Triton clathratum*: Lamarck VII p. 186 # 22
 1839 *Tritonium clathratum* Lamarck: Anton p. 83 # 2738

Fig. 403.

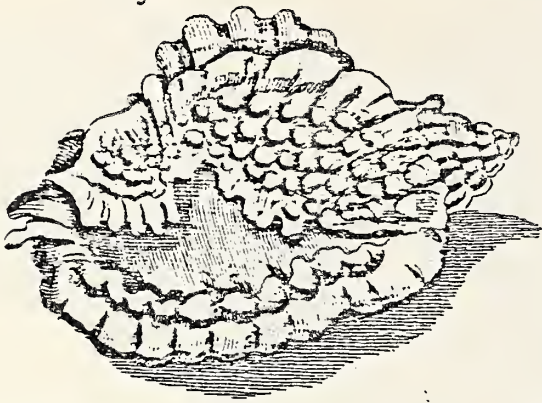

Fig. 404.

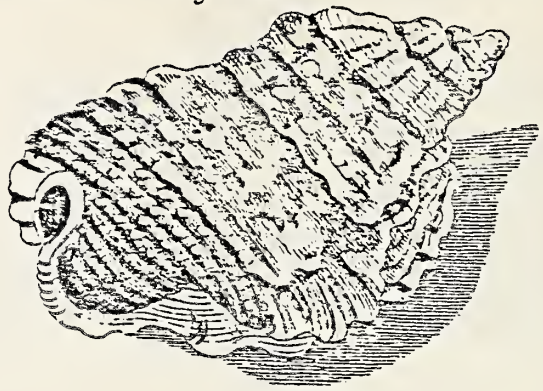

Fig. 409.

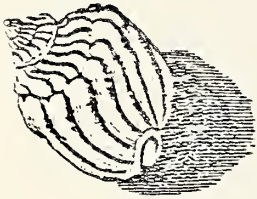

Fig. 407

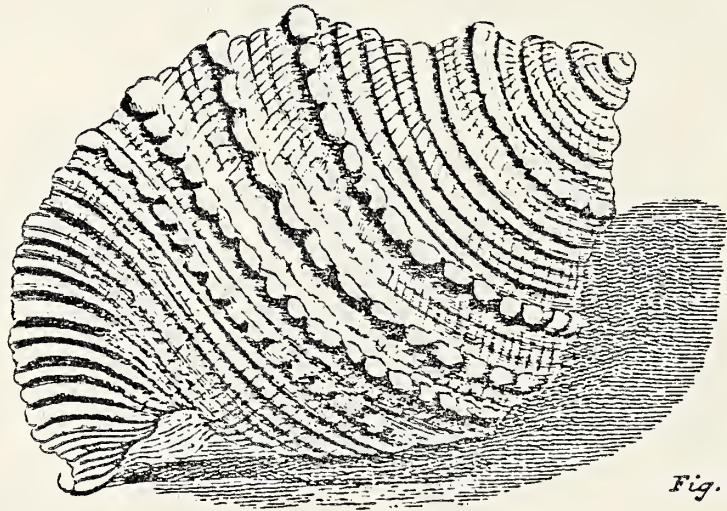

Fig. 411.



Fig. 414.



Fig. 415.



Fig. 410.

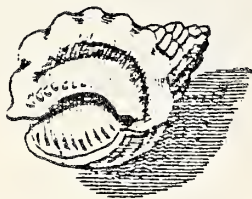

Fig. 412.

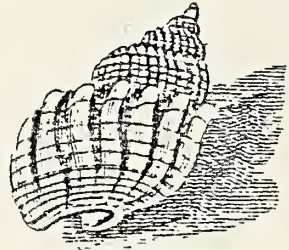

Fig. 408.

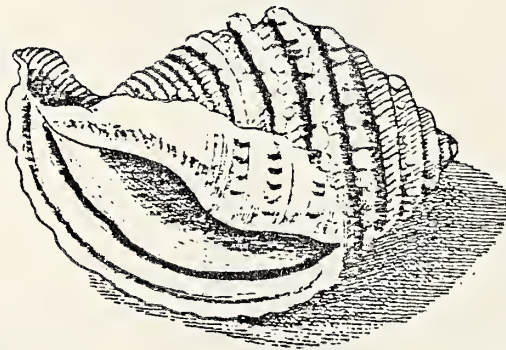

Fig. 406.

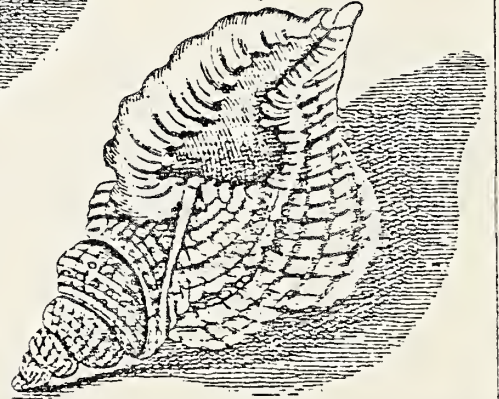

Fig. 405.



Fig. 413.



Vol. II Plate XLI figs. 407 & 408

- 1773 Buccinum echinophorum Linne, 1758: Chennitz II p. 87
- 1778 Buccinum echinophorum Linne: Born p. 233
- 1780 Buccinum echinophorum Linne: Born p. 242
- 1791 Buccinum echinophorum: Gmelin p. 3471 # 9
- 1792 Cassidea echinophora: Bruguiere p. 437 # 19
- 1798 Cassis echinophora: Röding p. 30 # 361
- 1807 Galeodea echinophora Linne: Link pt. 3 p. 113
- 1810 Buccinum echinophorum Linne: Montfort p. 479
- 1817 Buccinum echinophorum: Dillwyn II p. 586 # 9
- 1822 Cassidaria echinophora: Lamarck VII p. 215 # 1

Vol. II Plate XLI figs. 409 & 410

- 1773 Buccinum arcularia Linne, 1758: Chennitz II p. 91
- 1789 Buccinum arcularia Linne: Bruguiere p. 273 # 47
- 1791 Buccinum arcularia: Gmelin p. 3480 # 42
- 1798 Distorsio arcularia: Röding p. 133 # 1677
- 1801 Buccinum arcularia Linne: Bosc I p. 89
- 1802 Buccinum arcularia Linne: Bosc IV p. 277
- 1807 Arcularia coronata Linne: Link pt. 3 p. 126
- 1807 Nassa arcularia Linne: Fischer III p. 174 # 1
- 1810 Buccinum arcularia Linne: Montfort p. 475
- 1817 Buccinum arcularia: Dillwyn II p. 603 # 39
- 1822 Buccinum arcularia: Lamarck VII p. 276 # 50
- 1852 Nassa majorcostata: Mörch p. 79 # 1522

Vol. II Plate XLI figs. 411 & 412

- 1773 Buccinum arcularia Linne, 1758: Chennitz II p. 89
- 1789 Buccinum arcularia Linne: Bruguiere p. 278 # 47
- 1791 Buccinum arcularia: Gmelin p. 3480 # 42
- 1798 Distorsio plicata: Röding p. 134 # 1678
- 1801 Buccinum arcularia Linne: Bosc I p. 89
- 1802 Buccinum arcularia: Bosc IV p. 277
- 1807 Arcularia coronata Linne: Link pt. 3 p. 126
- 1807 Nassa arcularia Linne: Fischer III p. 174 # 1
- 1810 Buccinum arcularia Linne: Montfort p. 475
- 1817 Buccinum arcularia: Dillwyn II p. 603 # 38
- 1822 Buccinum arcularia: Lamarck VII p. 276 # 50
- 1852 Nassa majornodosa Martini: Mörch p. 79

Vol. II Plate XLI fig. 413

- 1789 Buccinum thersites Bruguiere: Bruguiere p. 279 # 48
- 1791 Buccinum arcularia var.: Gmelin p. 3480 # 42
- 1798 Cypraea pullus: Röding p. 28 # 347 (err.?)
- 1802 Buccinum thersites: Bosc IV p. 278
- 1817 Buccinum thersites: Dillwyn II p. 604 # 42
- 1822 Buccinum thersites: Lamarck VII p. 277 # 52

Vol. II Plate XLI figs. 414 & 415

- 1789 Buccinum gibbosulum Linne: Bruguiere p. 280 # 50
- 1891 Buccinum gibbosulum: Gmelin p. 3481 # 44
- 1802 Buccinum gibbosulum: Bosc IV p. 278
- 1817 Buccinum gibbosulum: Dillwyn II p. 605 # 45
- 1822 Buccinum gibbosulum: Lamarck VII p. 277 # 53

Fig. 417.



Fig. 416.



Fig. 418.



Fig. 419.



Fig. 420.



Fig. 422.

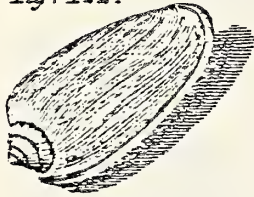

Fig. 421.

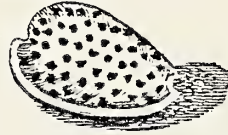

Fig. 423.

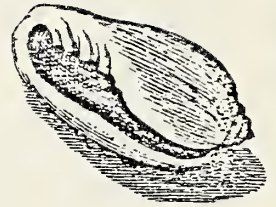

Fig. 426.



Fig. 427.



Fig. 424.



Fig. 428.



Fig. 425.

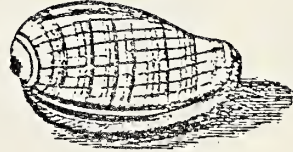

Fig. 430.



Fig. 429.

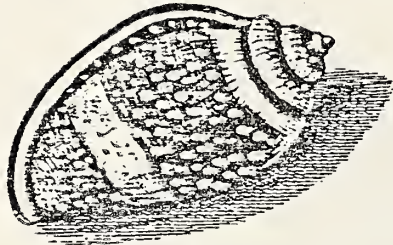

Fig. 431.



Fig. 434.



Fig. 436.

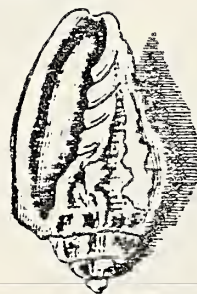

Fig. 432.



Fig. 433.



Vol. II Plate XLIII fig. 416

- 1773 *Voluta persicula* Linne, 1758: Chemnitz II p. 103
1791 *Voluta persicula* var.: Gmelin p. 3444 # 29
1798 *Pterygia persicula*: Röding p. 52 # 660
1807 *Marginella persicula* Linne: Link pt. 2 p. 92

Vol. II Plate XLIII figs. 417 & 418

- 1773 *Voluta persicula* Linne, 1758: Chemnitz II p. 104
1791 *Voluta persicula* var.: Gmelin p. 3444 # 29
1817 *Voluta guttata*: Dillwyn I p. 526 # 57

Vol. II Plate XLIII figs. 419 & 420

- 1773 *Voluta persicula* Linne, 1758: Chemnitz II p. 105
1778 *Voluta persicula* Linne var.: Born p. 207
1780 *Voluta persicula* Linne var.: Born p. 220
1791 *Voluta persicula* var.: Gmelin p. 3444 # 29
1798 *Cymbium lineatum*: Röding p. 153 # 1918
1802 *Voluta persicula*: Bosc V p. 40
1807 *Marginella lineata*: Link pt. 2 p. 92
1807 *Marginella persicula* Linne: Fischer III p. 172 # 9 & 10
1817 *Voluta cingulate*: Dillwyn I p. 525 # 56
1822 *Marginella lineata*: Lamarck VII p. 361 # 23

Vol. II Plate XLIII fig. 421

- 1773 *Voluta persicula* Linne, 1758: Chemnitz II p. 106
1778 *Voluta persicula* Linne var.: Born p. 207
1780 *Voluta persicula* Linne var.: Born p. 220
1791 *Voluta persicula* var.: Gmelin p. 3444 # 29
1798 *Pterygia crassa*: Röding p. 52 # 661
1798 *Cymbium guttatum*: Röding p. 153 # 1921
1802 *Voluta persicula*: Bosc V p. 40
1807 *Marginella guttata*: Link pt. 2 p. 93
1807 *Marginella persicula* Linne: Fischer III p. 172 # 9 & 10
1817 *Voluta persicula*: Dillwyn I p. 525 # 55
1822 *Marginella persicula*: Lamarck VII p. 361 # 22

Vol. II Plate XLIII figs. 422 & 423

- 1778 *Voluta glabella* Linne: Born p. 209
1780 *Voluta glabella* Linne: Born p. 221
1791 *Voluta prunum*: Gmelin p. 3446 # 33
1798 *Pterygia pruna*: Röding p. 52 # 659
1802 *Voluta prunum*: Bosc V p. 40
1807 *Pterygia prunum* Linne: Link pt. 2 p. 93
1807 *Marginella persicula* Linne: Fischer III p. 172 # 9 & 10
1817 *Voluta prunum*: Dillwyn I p. 530 # 69
1822 *Marginella caerulescens*: Lamarck VII p. 356 # 4

Vol. II Plate XLIII figs. 424 & 425

- 1791 *Voluta elegans*: Gmelin p. 3448 # 40
1791 *Voluta bullata*: Gmelin p. 3452 # 129
1802 *Voluta elegans*: Bosc V p. 45
1802 *Voluta bullata*: Bosc V p. 47

- 1807 *Marginella glauca* Fischer: Fischer III p. 172 # 4-6
 1817 *Voluta elegans*: Dillwyn I p. 531 # 70
 1822 *Marginella bullata*: Lamarck VII p. 360 # 19

Vol. II Plate XLII fig. 426

- 1780 *Voluta monilis* Linne: Born p. 219
 1791 *Voluta monilis* var.: Gmelin p. 3443 # 27
 1802 *Voluta monilis*: Bosc V p. 39
 1817 *Voluta monilis*: Dillwyn I p. 524 # 53
 1822 *Volvaria pallida*: Lamarck VII p. 363 # 2
 -1852 *Hyalina parva* Martini: Mörch p. 122 # 2278

Vol. II Plate XLII fig. 427

- 1780 *Voluta monilis* Linne: Born p. 219
 1791 *Voluta exilis*: Gmelin p. 3444 # 28
 1802 *Voluta exilis*: Bosc V p. 39
 1817 *Voluta exilis*: Dillwyn I p. 525 # 54
 1822 *Volvaria triticea*: Lamarck VII p. 363 # 3

Vol. II Plate XLII fig. 428

- 1791 *Voluta monilis* var.: Gmelin p. 3444 # 27
 1802 *Voluta monilis*: Bosc V p. 39
 1807 *Pterygia stipon*: Link pt. 2 p. 94
 1817 *Voluta miliaria*: Dillwyn I p. 524 # 52
 1822 *Volvaria oryza*: Lamarck VII p. 364 # 4

Vol. II Plate XLII fig. 429

- 1773 *Voluta glabella* Linne, 1758: Chennitz II p. 112
 1798 *Pterygia glabella*: Röding p. 51 # 651
 1801 *Voluta glabella* Linne: Bosc I p. 88
 1802 *Voluta glabella*: Bosc V p. 40
 1807 *Marginella glabella* Lamarck: Fischer III p. 172 # 1-3
 1810 *Voluta glabella* Linne: Montfort p. 559
 1817 *Voluta glabella*: Dillwyn I p. 529 # 65
 1822 *Marginella glabella*: Lamarck VII p. 355 # 1

Vol. II Plate XLII fig. 430

- 1802 *Voluta glabella*: Bosc V p. 40
 1810 *Voluta glabella* Linne: Montfort p. 559
 1817 *Voluta castanea*: Dillwyn I p. 530 # 67

Vol. II Plate XLII fig. 431

- 1773 *Voluta glabella* Linne, 1758: Chennitz II p. 113
 1802 *Voluta glabella*: Bosc V p. 40
 1810 *Voluta glabella* Linne: Montfort p. 559
 1817 *Voluta faba* var.: Dillwyn I p. 528 # 63
 1822 *Marginella bifasciata*: Lamarck VII p. 357 # 8

Vol. II Plate XLII figs. 432 & 433

- 1773 *Voluta glabella* Linne, 1758: Chennitz II p. 114
 1778 *Voluta faba* Linne: Born p. 208
 1780 *Voluta faba* Linne: Born p. 221

- 1791 *Voluta faba*: Gmelin p. 3445 # 31
 1798 *Pterygia ermines*: Röding p. 51 # 656
 1802 *Voluta faba*: Bosc V p. 40
 1807 *Pterygia faba* Linne: Link pt. 2 p. 93 (fig. 432 only)
 1817 *Voluta faba*: Dillwyn I p. 528 # 63
 1822 *Marginella faba*: Lamarck VII p. 357 # 9

Vol. II Plate XLIII figs. 434 & 435

- 1773 *Voluta glabella* Linne. 1758: Chemnitz II p. 114
 1798 *Pterygia nebulosa*: Röding p. 51 # 652
 1802 *Voluta glabella*: Bosc V p. 41
 1807 *Pterygia flammea*: Link pt. 2 p. 95
 1810 *Voluta glabella* Linne: Montfort p. 559
 1817 *Voluta picta*: Dillwyn I p. 529 # 66
 1822 *Marginella nuberculata*: Lamarck VII p. 356 # 3

Vol. II Plate XLIII fig. 436-438

- 1773 *Voluta aurismidae* Linne, 1758: Chemnitz II p. 122
 1778 *Voluta aurismidae* Linne: Born p. 196
 1780 *Voluta aurismidae* Linne: Born p. 211
 1789 *Bulinus aurismidae* Bruguiere: Bruguiere p. 342 # 76
 1791 *Voluta aurismidae*: Gmelin p. 3455 # 1
 1798 *Ellobium midae*: Röding p. 105 # 1347
 1801 *Voluta aurismidae* Linne: Bosc I p. 113 (figs. 436 & 438 only)
 1802 *Bulinus aurismidae*: Bosc IV p. 110
 1807 *Ellobium aurismidae* Linne: Link pt. 3 p. 139
 1807 *Auricula midae* Lamarck: Fischer III p. 226 # 1
 1817 *Voluta aurismidae*: Dillwyn I p. 499 # 1
 1822 *Auricula midae*: Lamarck VI pt. 2 p. 137
 1838 *Auricula midae* Lamarck: Deshayes VIII p. 323 # 1
 1839 *Auricula midae* Lamarck: Anton p. 48 # 1766

Vol. II Plate XLIII fig. 439

- 1789 *Bulinus variegatus* Bruguiere: Bruguiere p. 336 # 67
 1791 *Voluta flammea*: Gmelin p. 3455 # 2
 1798 *Pupa solidula*: Röding p. 110 # 1409
 1802 *Bulinus variegatus*: Bosc IV p. 108
 1817 *Voluta flammea*: Dillwyn I p. 504 # 12
 1822 *Tornatella flammea*: Lamarck VI pt. 2 p. 219 # 1

Vol. II Plate XLIII figs. 440 & 441

- 1789 *Bulinus solidulus* Bruguiere: Bruguiere p. 337 # 68
 1791 *Voluta sulcata*: Gmelin p. 3456 # 3
 1822 *Tornatella solidula*: Lamarck VI pt. 2 p. 220 # 2

Vol. II Plate XLIII figs. 442 & 443

- 1789 *Bulinus tornatilis* Bruguiere: Bruguiere p. 338 # 69
 1791 *Voluta bifasciata*: Gmelin p. 3436 # 4
 1791 *Voluta tornatilis*: Gmelin p. 3437 # 12
 1802 *Bulinus tornatilis*: Bosc IV p. 109
 1807 *Ellobium bifasciatum* Linne: Link pt. 3 p. 139
 1810 *Acteon tornatilis*: Montfort p. 515
 1822 *Tornatella bifasciata*: Lamarck VI pt. 2 p. 220 # 3

Fig. 436.

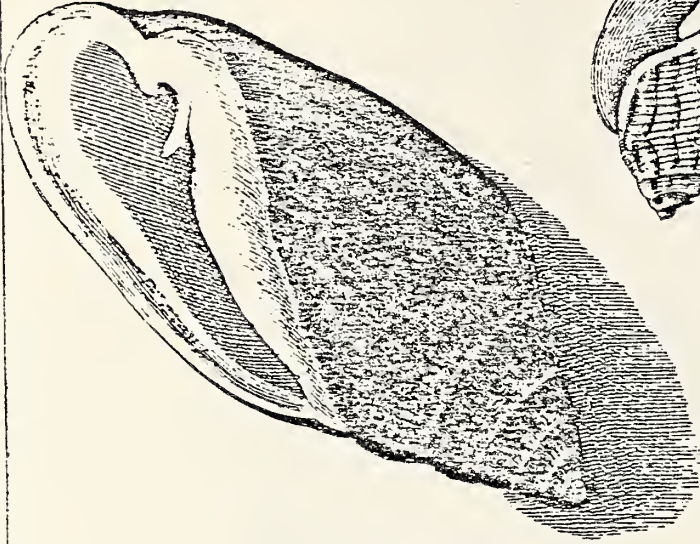

Fig. 439.

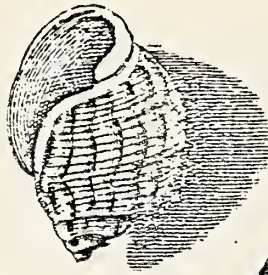

Fig. 437.

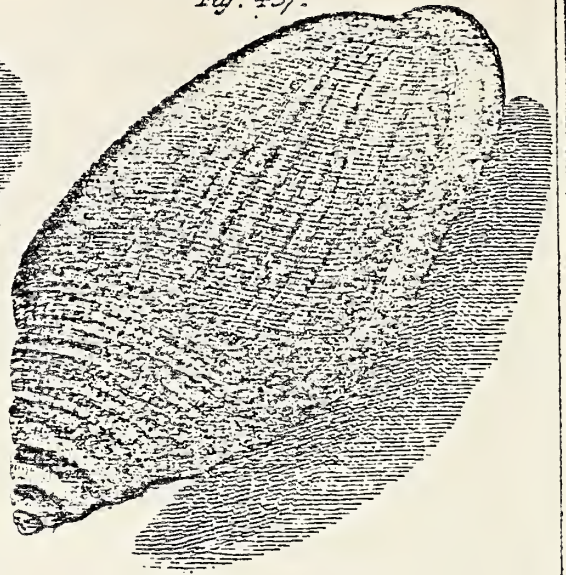

Fig. 440.



Fig. 441.



Fig. 444.



Fig. 442.



Fig. 443.



Fig. 445.



Fig. 438.

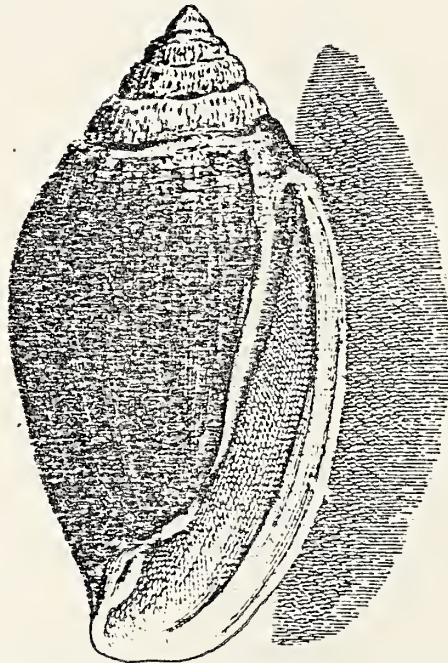

Fig. 446.



Fig. 447.

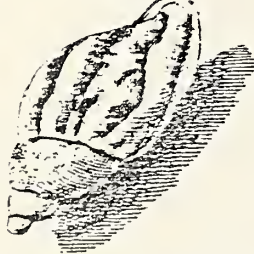

Fig. 448.



Vol. II Plate XLIII fig. 444

- 1789 *Bulinus monile* Bruguiere: Bruguiere p. 338 # 70
- 1791 *Voluta flava*: Gmelin p. 3436 # 5
- 1802 *Bulinus monile*: Bosc IV p. 109
- 1817 *Voluta flava*: Dillwyn I p. 506 # 17
- 1822 *Auricula monile*: Lamarck VI pt. 2 p. 141
- 1838 *Auricula monile* Lamarck: Deshayes VIII p. 333 # 14
- 1839 *Conovulus flavus* Deshayes: Anton p. 48 # 1776
- 1852 *Melampus torosa*: Mörch p. 38 # 779

Vol. II Plate XLIII fig. 445

- 1789 *Bulinus coniformis*: Bruguiere p. 339 # 72
- 1791 *Voluta minuta*: Gmelin p. 3436 # 6
- 1791 *Voluta coffea*: Gmelin p. 3438 # 15
- 1798 *Ellobium barbadense*: Röding p. 106 # 1353
- 1802 *Bulinus coniformis*: Bosc IV p. 109
- 1817 *Voluta minuta*: Dillwyn I p. 506 # 16
- 1822 *Auricula coniformis*: Lamarck VI pt. 2 p. 141 # 12
- 1838 *Auricula coniformis* Lamarck: Deshayes VIII p. 332 # 12
- 1839 *Conovulus coniformis* Lamarck: Anton p. 48 # 1775
- 1852 *Melampus fusca*: Mörch p. 38 # 778

Vol. II Plate XLIII fig. 446

- 1789 *Bulinus ovulus*: Bruguiere p. 339 # 71
- 1791 *Voluta pusilla*: Gmelin p. 3436 # 7
- 1802 *Bulinus ovulus*: Bosc IV p. 109
- 1817 *Voluta pusilla*: Dillwyn I p. 507 # 20
- 1822 *Auricula nitens*: Lamarck VI pt. 2 p. 141 # 13
- 1838 *Auricula nitens* Lamarck: Deshayes VIII p. 332 # 13
- 1839 *Conovulus pusillus* Deshayes: Anton p. 48 # 1777

Vol. II Plate XLIII figs. 447 & 448

- 1791 *Voluta glabra*: Gmelin p. 3436 # 8
- 1792 *Bulinus aurissilenti* Bruguiere: Bruguiere p. 345 # 81
- 1798 *Ellobium flemmeum*: Röding p. 106 # 1355
- 1802 *Bulinus aurissilenti*: Bosc IV p. 111
- 1807 *Ellobium glabrum* Linne: Link pt. 3 p. 139
- 1817 *Voluta glabra*: Dillwyn I p. 501 # 5
- 1822 *Auricula sileni*: Lamarck VI pt. 2 p. 138 # 3
- 1838 *Bulinus glaber* Deshayes: Deshayes VIII p. 258 # 78
- 1838 *Auricula sileni* Lamarck: Deshayes VIII p. 325 # 3

Vol. II Plate XLIV figs. 449 & 450

- 1773 *Voluta aurismidae* Linne, 1758: Chemnitz II p. 129
- 1789 *Bulinus aurisjudae* Bruguiere: Bruguiere p. 344 # 78
- 1798 *Ellobium labrosum*: Röding p. 105 # 1350
- 1802 *Bulinus aurisjudae*: Bosc IV p. 111
- 1807 *Ellobium aurisjudae* Linne: Link pt. 3 p. 139
- 1810 *Voluta aurisjudae* Linne: Montfort p. 311
- 1817 *Voluta aurisjudae*: Dillwyn I p. 500 # 2
- 1822 *Auricula judae*: Lamarck VI pt. 2 p. 137 # 2
- 1838 *Auricula judae* Lamarck: Deshayes VIII p. 324 # 2
- 1839 *Auricula judae* Lamarck: Anton p. 48 # 1768

Fig. 452.



Fig. 453.



Fig. 454.



Fig. 455.



Fig. 449.



Fig. 459.



Fig. 450.

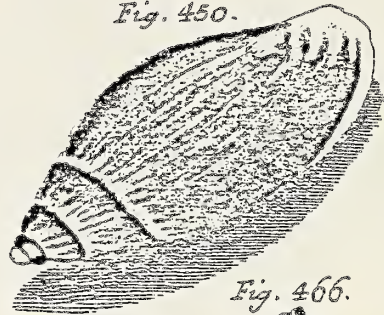

Fig. 405.



Fig. 460.



Fig. 461.



Fig. 466.



Fig. 456.



Fig. 462.



Fig. 467.



Fig. 457.



Fig. 458.



Fig. 468.



Fig. 469.



Fig. 470.



Fig. 471.



Fig. 463.



Fig. 451.



Fig. 464.



Vol. II Plate XLIV fig. 451

- 1773 *Voluta aurismidae* Linne, 1758: Chemnitz II p. 128
- 1789 *Bulinus aurisjudae* Bruguiere: Bruguiere p. 344 # 78
- 1798 *Ellobium subtile*: Röding p. 105 # 1351
- 1810 *Voluta aurisjudae* Linne: Montfort p. 311
- 1817 *Voluta aurisjudae*: Dillwyn I p. 500 # 2
- 1822 *Auricula judae*: Lamarck VI pt. 2 p. 137 # 2
- 1838 *Auricula judae* Lamarck: Deshayes VIII p. 324 # 2
- 1839 *Auricula judae* Lamarck: Anton p. 48 # 1768

Vol. II Plate XLIV figs. 452-458

- 1773 *Voluta mercatoria* Linne, 1758: Chemnitz II p. 131
- 1778 *Voluta mercatoria* Linne: Born p. 210
- 1780 *Voluta mercatoria*: Born p. 222
- 1791 *Voluta mercatoria* var.: Gmelin p. 3446 # 35 (figs. 452-455)
- 1798 *Pterygia vulgaris*: Röding p. 51 # 654 (figs. 456-457 only)
- 1798 *Pterygia anoena*: Röding p. 51 # 655 (fig. 458 only)
- 1802 *Voluta porphyria* Bosc V p. 36 (fig. 458 only)
- 1802 *Voluta mercatoria*: Bosc V p. 42
- 1807 *Columbella mercatoria* Linne: Link pt. 2 p. 94
- 1810 *Voluta mercatoria* Linne: Montfort p. 591
- 1817 *Voluta mercatoria*: Dillwyn I p. 532 # 74
- 1822 *Columbella mercatoria*: Lamarck VII p. 294 # 3
- 1839 *Columbella mercatoria* Lamarck: Anton p. 87 # 2825
- 1840 *Columbella mercatoria*: Swainson p. 313

Vol. II Plate XLIV fig. 459

- 1791 *Voluta rustica* var.: Gmelin p. 3447 # 36
- 1817 *Voluta nana*: Dillwyn I p. 536 # 83
- 1822 *Columbella zonalis*: Lamarck VII p. 297 # 18
- 1839 *Columbella zonalis* Lamarck: Anton p. 88 # 2846

Vol. II Plate XLIV figs. 460 & 461

- 1778 *Voluta mendicaria* Linne: Born p. 211
- 1780 *Voluta mendicaria* Linne: Born p. 224
- 1791 *Voluta mendicaria*: Gmelin p. 3448 # 38
- 1802 *Voluta mendicaria*: Bosc V p. 42
- 1817 *Voluta mendicaria*: Dillwyn I p. 536 # 82
- 1822 *Columbella mendicaria*: Lamarck VII p. 296 # 14
- 1839 *Columbella mendicaria* Lamarck: Anton p. 88 # 2851

Vol. II Plate XLIV fig. 462

- 1791 *Voluta rustica* var.: Gmelin p. 3447 # 36
- 1802 *Voluta rustica*: Bosc V p. 42
- 1817 *Voluta rustica*: Dillwyn I p. 533 # 75

Vol. II Plate XLIV figs. 463 & 464

- 1791 *Voluta rustica* var.: Gmelin p. 3447 # 36 (fig. 463 only)
- 1802 *Voluta rustica*: Bosc V p. 42
- 1822 *Columbella bisonalis*: Lamarck VII p. 294 # 6

Vol. II Plate XLIV figs. 465 & 466

- 1789 *Fuccinum punctatum* Bruguiere: Bruguiere p. 281 # 52
1791 *Voluta rustica* var.: Gmelin p. 3447 # 36
1798 *Pyrene rhombiferum*: Röding p. 134 # 1689 (fig. 465 only)
1802 *Buccinum punctatum*: Bosc IV p. 278
1802 *Voluta rustica*: Bosc V p. 42
1807 *Columbella leucosticta*: Link pt. 2 p. 94 (fig. 465 only)
1817 *Voluta torva*: Dillwyn I p. 533 # 76
1822 *Columbella semipunctata*: Lamarck VII p. 294 # 5
1839 *Columbella semipunctata* Lamarck: Anton p. 87 # 2832
1840 *Conidea semipunctata*: Swainson p. 313
-1852 *Voluta aureus*: Rösch p. 86 # 1627

Vol. II Plate XLIV fig. 467

- 1791 *Voluta rustica* var.: Gmelin p. 3447 # 36
1802 *Voluta rustica*: Bosc V p. 42
- 1852 *Pyrene unicolor*: Rösch p. 86 # 1628

Vol. II Plate XLIV fig. 468

- 1791 *Voluta rustica* var.: Gmelin p. 3447 # 36
1802 *Voluta rustica*: Bosc V p. 42
1807 *Columbella testudinaria*: Link pt. 2 p. 95
1817 *Voluta rustica*: Dillwyn I p. 533 # 75

Vol. II Plate XLIV figs. 469 & 470

- 1773 *Voluta rustica* Linne, 1758: Chemnitz II p. 137
1778 *Voluta rustica* Linne: Born p. 210 (fig. 469 only)
1780 *Voluta rustica* Linne: Born p. 222
1791 *Voluta rustica* var.: Gmelin p. 3447 # 36
1807 *Columbella rustica* Linne: Link pt. 2 p. 94
1817 *Voluta rustica*: Dillwyn I p. 533 # 75
1822 *Columbella rustica*: Lamarck VII p. 293 # 2

Vol. II Plate XLIV fig. 471

- 1773 *Voluta rustica* Linne, 1758: Chemnitz II p. 137
1791 *Voluta rustica* var.: Gmelin p. 3447 # 36
1807 *Columbella ocellata*: Link pt. 2 p. 94
1817 *Voluta rustica*: Dillwyn I p. 533 # 75
1822 *Columbella punctata*: Lamarck VII p. 297 # 16
1839 *Columbella punctata* Lamarck: Anton p. 87 # 2826

Vol. II Plate XLV figs. 472 & 473

- 1773 *Voluta oliva* Linne, 1758: Chemnitz II p. 150
1778 *Voluta oliva* Linne var.: Born p. 202
1780 *Voluta oliva* Linne var.: Born p. 215
1791 *Voluta oliva*: Gmelin p. 3439 # 17
1798 *Porphyria vidua*: Röding p. 34 # 412
1802 *Voluta oliva*: Bosc V p. 37
1807 *Porphyria vidua* Röding: Link pt. 2 p. 95
1807 *Oliva fusca* Fischer: Fischer III p. 160 # 19 & 20
1817 *Voluta oliva* var.: Dillwyn I p. 511 # 31
1822 *Oliva maura*: Lamarck VII p. 420 # 7
1839 *Oliva maura* Lamarck: Anton p. 100 # 3201

Fig. 472.

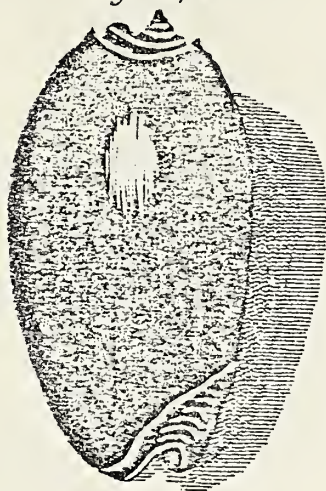

Fig. 474.

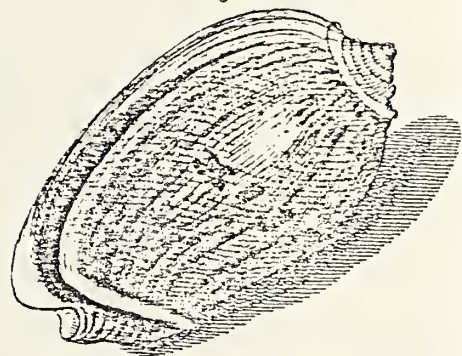

Fig. 475.

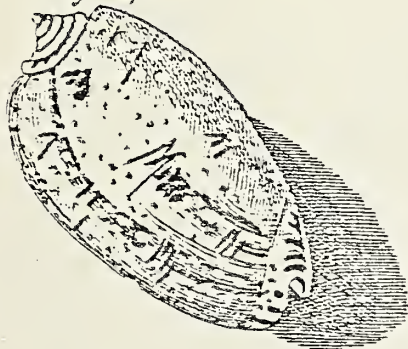

Fig. 476.

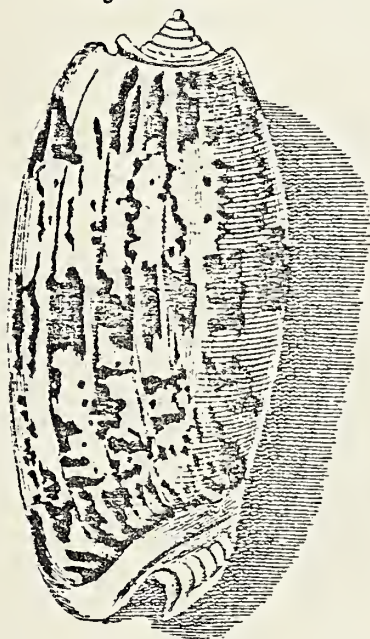

Fig. 477.

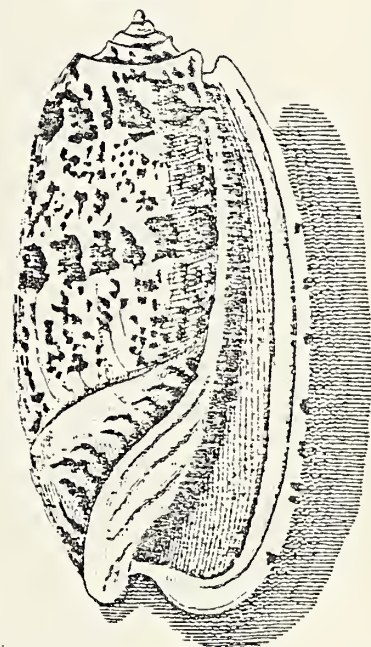

Fig. 478.



Fig. 479.

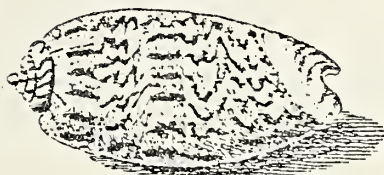

Fig. 473.

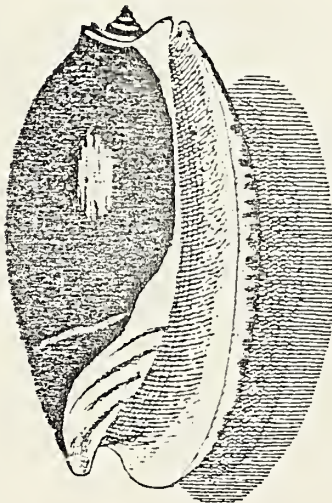
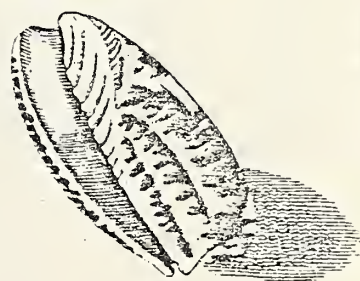

Fig. 480.



Fig. 481.



1773 *Voluta oliva* Linne, 1758: Chemnitz II p. 150
1791 *Voluta oliva* var.: Gmelin p. 3439 # 17
1802 *Voluta oliva*: Bosc V p. 37
1822 *Oliva naura* var.: Lamarck VII p. 420 # 7
1839 *Cliva naura* Lamarck: Anton p. 100 # 3201

Vol. II Plate XLV fig. 475

1773 *Voluta oliva* Linne, 1758: Chemnitz II p. 151
1791 *Voluta oliva* var.: Gmelin p. 3439 # 17
1802 *Voluta oliva*: Bosc V p. 37
1817 *Voluta ventricosa* var.: Dillwyn I p. 515 # 34
1822 *Oliva tigrina*: Lamarck VII p. 432 # 44

Vol. II Plate XLV figs. 476 & 477

1773 *Voluta porphyria* Linne, 1758: Chemnitz II p. 154
1778 *Voluta oliva* Linne var.: Born p. 200
1780 *Voluta oliva* var.: Born p. 214
1791 *Voluta porphyria* var.: Gmelin p. 3438 # 16
1798 *Porphyria miniacea*: Röding p. 33 # 391
1802 *Voluta porphyria*: Bosc V p. 36
1802 *Voluta oliva*: Bosc V p. 37
1807 *Porphyria miniata* Röding: Link pt. 2 p. 95
1817 *Voluta erythrostoma*: Dillwyn I p. 511 # 30
1822 *Cliva erythrostoma*: Lamarck VII p. 419 # 3
1839 *Oliva erythrostoma* Lamarck: Anton p. 100 # 3199

Vol. II Plate XLV figs. 478 & 479

1773 *Voluta oliva* Linne, 1758: Chemnitz II p. 154
1791 *Voluta oliva* var.: Gmelin p. 3439 # 17
1798 *Porphyria variegata*: Röding p. 33 # 393
1802 *Voluta oliva*: Bosc V p. 37
1817 *Voluta ventricosa* var.: Dillwyn I p. 515 # 34

Vol. II Plate XLV fig. 480

1773 *Voluta oliva* Linne, 1758: Chemnitz II p. 154
1778 *Voluta oliva* Linne var.: Born p. 200
1780 *Voluta oliva* Linne var.: Born p. 215
1791 *Voluta oliva* var.: Gmelin p. 3440 # 17
1798 *Porphyria sepultura principis* var.: Röding p. 34 # 406
1802 *Voluta oliva*: Bosc V p. 37
1817 *Voluta oliva* var.: Dillwyn I p. 511 # 31
1822 *Oliva funebris*: Lamarck VII p. 427 # 26
1839 *Oliva sepulturalis* Lamarck: Anton p. 100 # 3197

Vol. II Plate XLV fig. 481

1773 *Voluta oliva* Linne, 1758: Chemnitz II p. 154
1791 *Voluta oliva* var.: Gmelin p. 3440 # 17
1802 *Voluta oliva*: Bosc V p. 37
1817 *Voluta oliva* var.: Dillwyn I p. 511 # 31
1822 *Oliva funebris*: Lamarck VII p. 427 # 26
1839 *Oliva sepulturalis* Lamarck: Anton p. 100 # 3197

Vol. II Plate XLVI figs. 485 & 486

- 1791 *Voluta porphyria*: Gmelin p. 3438 # 16
- 1798 *Porphyria porphyria*: Röding p. 32 # 386
- 1802 *Voluta porphyria*: Bosc V p. 36
- 1807 *Porphyria tentorium*: Link pt. 2 p. 95
- 1807 *Oliva porphyria* Lamarck: Fischer III p. 159 # 1
- 1810 *Voluta porphyria* Linne: Montfort p. 387
- 1817 *Voluta porphyria*: Dillwyn I p. 510 # 29
- 1822 *Oliva porphyria*: Lamarck VII p. 418 # 1
- 1839 *Oliva porphyrea* Lamarck: Anton p. 101 # 3202

Vol. II Plate XLVI fig. 487

- 1778 *Voluta ispidula* Linne var.: Born p. 204
- 1780 *Voluta ispidula* Linne var.: Born p. 216
- 1791 *Voluta oliva* var.: Gmelin p. 3441 # 17
- 1802 *Voluta oliva*: Bosc V p. 37

Vol. II Plate XLVI fig. 488

- 1778 *Voluta ispidula* Linne var.: Born p. 204
- 1780 *Voluta ispidula* var.: Born p. 216
- 1791 *Voluta oliva* var.: Gmelin p. 3441 # 17
- 1798 *Porphyria litterata* Gmelin: Röding p. 36 # 452
- 1802 *Voluta oliva*: Bosc V p. 37
- 1822 *Oliva venulata*: Lamarck VII p. 422 # 13

Vol. II Plate XLVI fig. 489

- 1791 *Voluta oliva* var.: Gmelin p. 3441 # 17
- 1802 *Voluta oliva*: Bosc V p. 37
- 1817 *Voluta oliva* var.: Dillwyn I p. 511 # 31
- 1839 *Oliva reticularis* Lamarck: Anton p. 101 # 3214

Vol. II Plate XLVI fig. 490

- 1791 *Voluta oliva* var.: Gmelin p. 3441 # 17
- 1798 *Porphyria vellusaureum*: Röding p. 36 # 444
- 1802 *Voluta oliva*: Bosc V p. 37
- 1839 *Oliva utriculus* Lamarck: Anton p. 101 # 3209

Vol. II Plate XLVI figs. 491 & 492

- 1773 *Voluta ispidula* Linne, 1758: Chemnitz II p. 161
- 1791 *Voluta ispidula* var.: Gmelin p. 3443 # 23
- 1798 *Porphyria amethystina*: Röding p. 35 # 440
- 1807 *Porphyria aurata*: Link pt. 2 p. 97
- 1817 *Voluta cruenta*: Dillwyn I p. 514 # 32
- 1822 *Oliva guttata*: Lamarck VII p. 423 # 14
- 1839 *Oliva guttata* Lamarck: Anton p. 101 # 3212

Vol. II Plate XLVI figs. 493 & 494

- 1778 *Voluta oliva* Linne var.: Born p. 201
- 1780 *Voluta oliva* Linne var.: Born p. 213
- 1791 *Voluta ispidula* var.: Gmelin p. 3443 # 23
- 1807 *Oliva guttata* Fischer: Fischer III p. 162 # 133

Fig. 485.



Fig. 488.



Fig. 487.

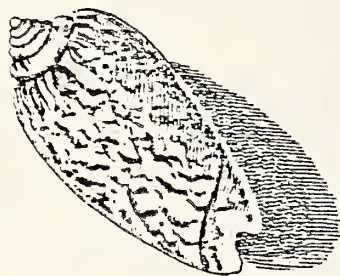

Fig. 493.



Fig. 494.



Fig. 489.

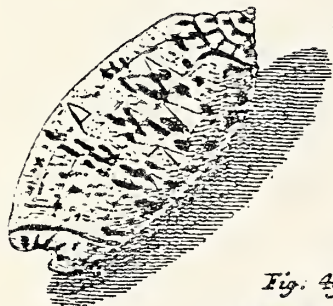

Fig. 497.

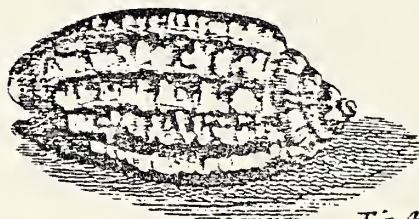

Fig. 490.



Fig. 495.



Fig. 496.



Fig. 486.

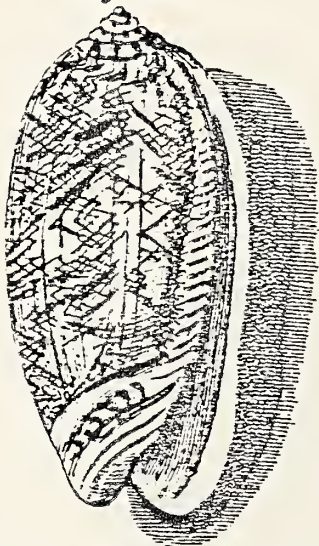

Fig. 491.

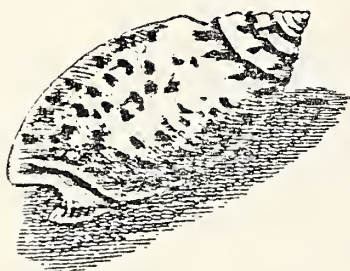
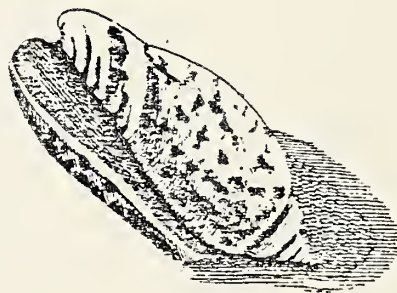

Fig. 492.



- 1817 *Voluta tigrina*: Dillwyn I p. 520 # 42
 1822 *Oliva tessellata*: Lamarck VII p. 430 # 38
 1839 *Oliva tessellata* Lamarck: Anton p. 100 # 3191

Vol. II Plate XLVI fig. 495.

- 1778 *Voluta oliva* Linne var.: Born p. 201
 1780 *Voluta oliva* Linne var.: Born p. 214
 1791 *Voluta carneolus*: Gmelin p. 3443 # 24
 1798 *Porphyria coffea* Gmelin: Röding p. 37 # 462
 1802 *Voluta carneola*: Bosc V p. 38
 1807 *Porphyria carneolus* Linne: Link pt. 2 p. 98
 1807 *Oliva carneola* Gmelin: Fischer III p. 162 # 131 & 132
 1817 *Voluta carneola*: Dillwyn I p. 520 # 43
 1822 *Oliva carneola*: Lamarck VII p. 431 # 39
 1839 *Oliva carneola* Lamarck: Anton p. 100 # 3192

Vol. II Plate XLVI figs. 496 & 497

- 1791 *Voluta oliva* vars.: Gmelin p. 3439 # 17

Vol. II Plate XLVII fig. 498

- 1778 *Voluta porphyria* Linne: Born p. 198
 1780 *Voluta porphyria* Linne: Born p. 212
 1791 *Voluta porphyria*: Gmelin p. 3438 # 16
 1802 *Voluta porphyria*: Bosc V p. 36
 1807 *Oliva porphyria* Lamarck: Fischer III p. 159 # 1
 1810 *Voluta porphyria* Linne: Montfort p. 387
 1817 *Voluta porphyria*: Dillwyn I p. 510 # 29
 1822 *Oliva porphyria*: Lamarck VII p. 418 # 1
 1839 *Oliva porphyria* Lamarck: Anton p. 101 # 3202

Vol. II Plate XLVII figs. 499 & 500

- 1791 *Voluta oliva* var.: Gmelin p. 3440 # 17
 1802 *Voluta oliva*: Bosc V p. 37
 1817 *Voluta incrassata*: Dillwyn I p. 516 # 35
 1822 *Oliva angulata*: Lamarck VII p. 420 # 6

Vol. II Plate XLVII fig. 501

- 1773 *Voluta oliva* Linne, 1758: Chemnitz II p. 165
 1778 *Voluta oliva* Linne var.: Born p. 201
 1780 *Voluta oliva* Linne var.: Born p. 215
 1791 *Voluta oliva* var.: Gmelin p. 3439 # 17
 1802 *Voluta oliva*: Bosc V p. 37
 1807 *Porphyria fusca*: Link pt. 2 p. 95
 1817 *Voluta oliva* var.: Dillwyn I p. 511 # 31

Vol. II Plate XLVII fig. 502

- 1791 *Voluta oliva* var.: Gmelin p. 3439 # 17
 1798 *Porphyria fenestrata*: Röding p. 34 # 417
 1802 *Voluta oliva*: Bosc V p. 37
 1817 *Voluta oliva* var.: Dillwyn I p. 511 # 31

Fig. 501.

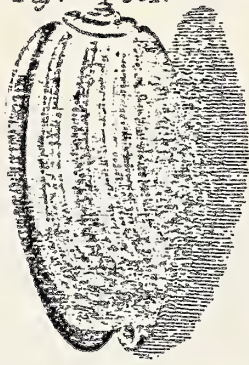

Fig. 500.



Fig. 499.

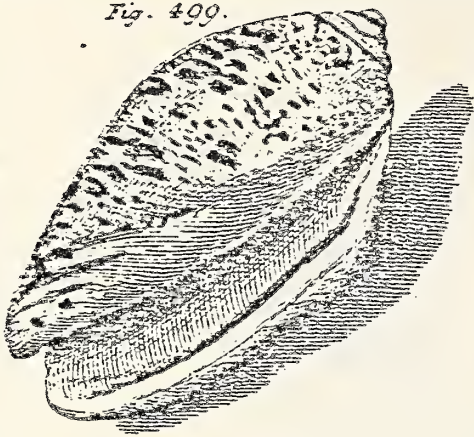

Fig. 498.

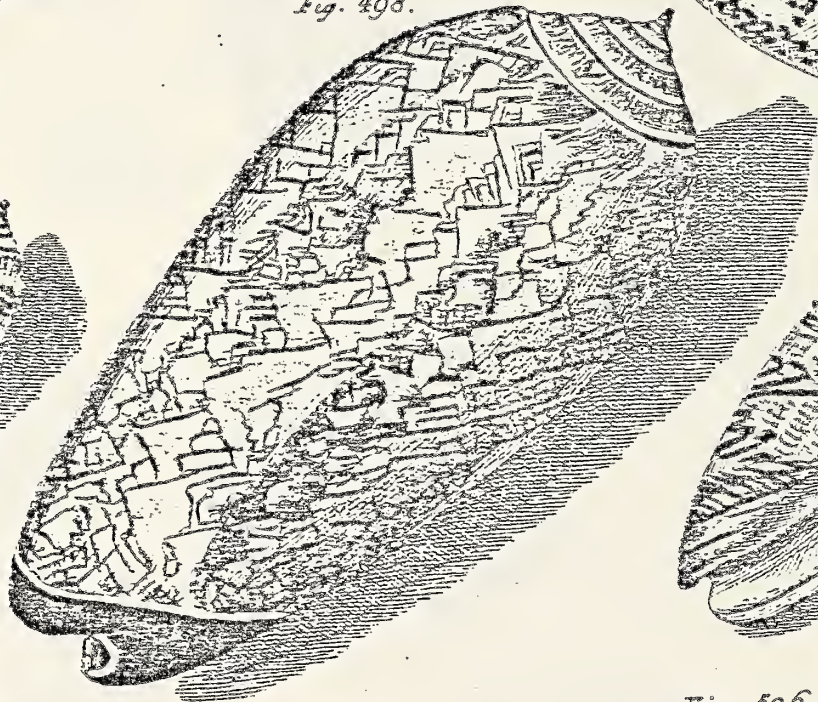

Fig. 503.

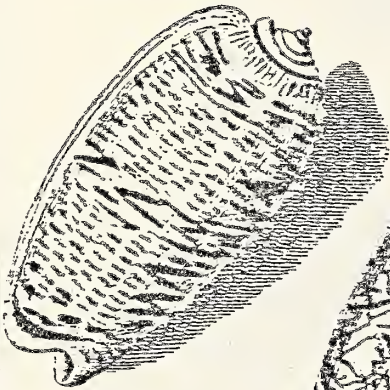

Fig. 504.



Fig. 505.

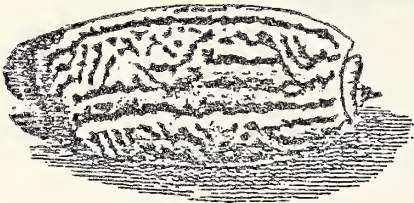

Fig. 506.

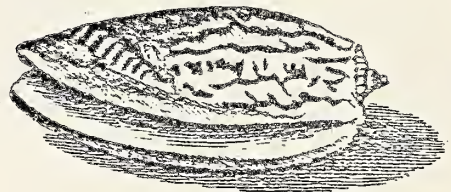

Fig. 502.

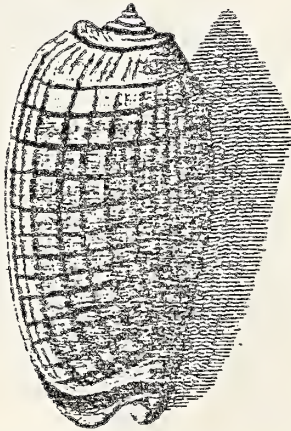

Fig. 507.

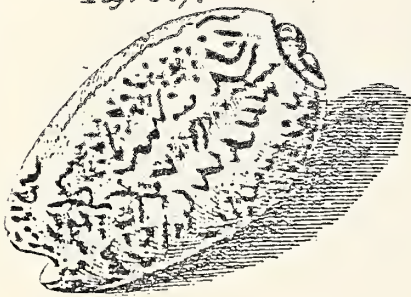
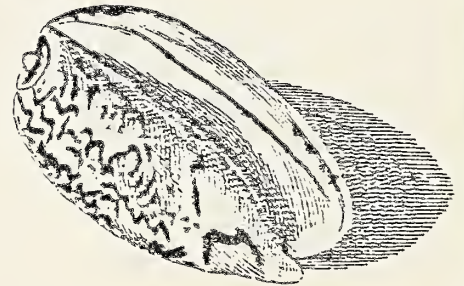

Fig. 508.



Vol. II Plate XLVII figs. 503 & 504

- 1773 *Voluta oliva* Linne, 1758: Chemnitz II p. 155
1791 *Voluta oliva* var.: Gmelin p. 3440 # 17
1798 *Porphyria oliva*: Röding p. 34 # 410
1802 *Voluta oliva*: Bosc V p. 37
1807 *Porphyria oliva* Linne: Link pt. 2 p. 96 (fig. 504 only)
1817 *Voluta oliva* var.: Dillwyn I p. 511 # 31
1822 *Oliva maura* var.: Lamarck VII p. 420 # 7
1839 *Oliva maura* Lamarck: Anton p. 100 # 3201

Vol. II Plate XLVII fig. 505

- 1778 *Voluta oliva* Linne var.: Born p. 200
1802 *Voluta oliva*: Bosc V p. 37
1807 *Porphyria oliva* Linne: Link pt. 2 p. 96
1817 *Voluta oliva* var.: Dillwyn I p. 511 # 31

Vol. II Plate XLVII fig. 506

- 1802 *Voluta oliva*: Bosc V p. 37
1817 *Voluta oliva* var.: Dillwyn I p. 511 # 31

Vol. II Plate XLVII figs. 507 & 508

- 1773 *Voluta oliva* Linne, 1758: Chemnitz II p. 155
1791 *Voluta oliva* var.: Gmelin p. 3439 # 17
1798 *Porphyria bulbosa* Gmelin: Röding p. 37 # 459
1802 *Voluta oliva*: Bosc V p. 37
1817 *Voluta ventricosa* var.: Dillwyn I p. 515 # 34
1822 *Oliva undata*: Lamarck VII p. 428 # 31
1839 *Oliva inflata* Lamarck: Anton p. 101 # 3206

Vol. II Plate XLVII figs. 509 & 510

- 1791 *Voluta oliva* var.: Gmelin p. 3440 # 17
1798 *Porphyria spicata*: Röding p. 35 # 423
1798 *Porphyria arachnoidea* Gmelin: Röding p. 36 # 450
1802 *Voluta oliva*: Bosc V p. 37
1822 *Oliva araneosa*: Lamarck VII p. 424 # 19

Vol. II Plate XLVIII figs. 511 & 511a

- 1778 *Voluta oliva* Linne var.: Born p. 199 (fig. 511 only)
1780 *Voluta oliva* Linne var.: Born p. 213 (fig. 511 only)
1791 *Voluta oliva* var.: Gmelin p. 3441 # 17
1802 *Voluta oliva*: Bosc V p. 37
1817 *Voluta oliva* var.: Dillwyn I p. 511 # 31 (fig. 511 only)
1822 *Oliva tricolor*: Lamarck VII p. 425 # 22
1839 *Oliva tricolor* Lamarck: Anton p. 100 # 3198

Vol. II Plate XLVIII figs. 512 & 513

- 1778 *Voluta oliva* Linne var.: Born p. 199
1780 *Voluta oliva* Linne var.: Born p. 213
1791 *Voluta oliva* var.: Gmelin p. 3439 # 17
1798 *Porphyria reticulata*: Röding p. 33 # 396 (fig. 512 only)
1802 *Voluta oliva*: Bosc V p. 37
1817 *Voluta oliva* var.: Dillwyn I p. 511 # 31
1822 *Oliva sanguinolenta*: Lamarck VII p. 426 # 23

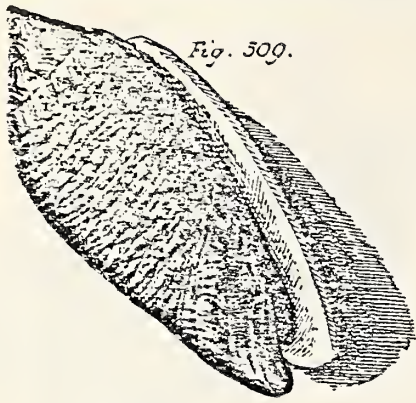

Fig. 509.

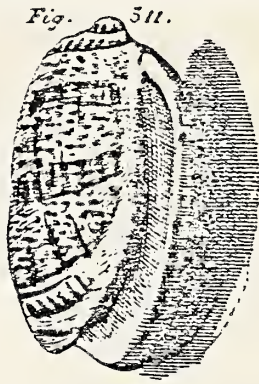

Fig. 511.

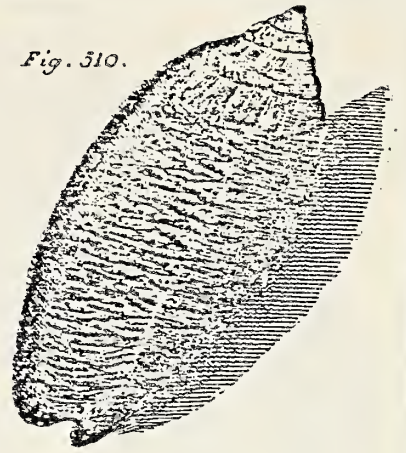

Fig. 510.

Fig. 514.

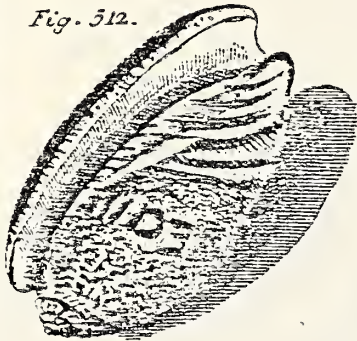
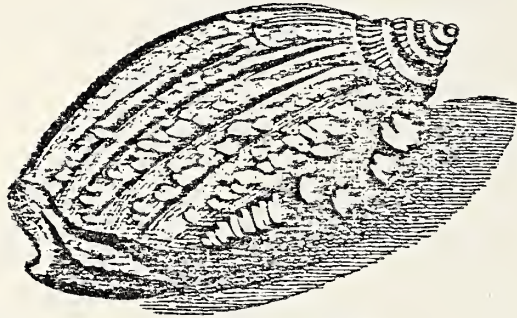

Fig. 512.

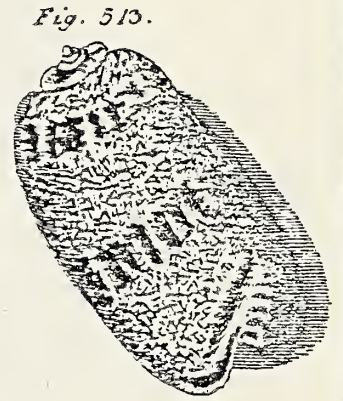

Fig. 513.



Fig. 515.



Fig. 516.



Fig. 517.

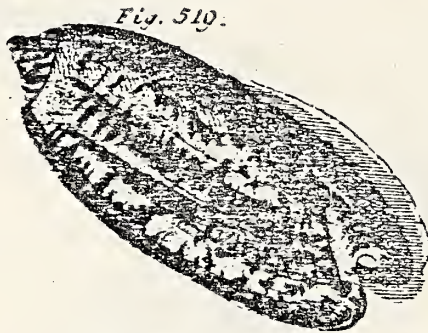

Fig. 519.

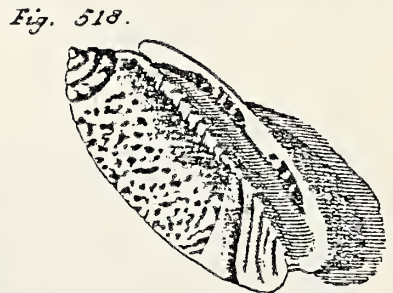

Fig. 518.



Fig. 520.

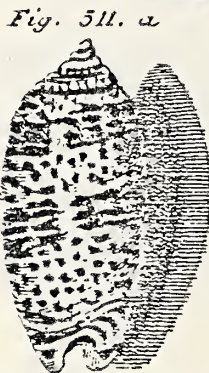

Fig. 511. a

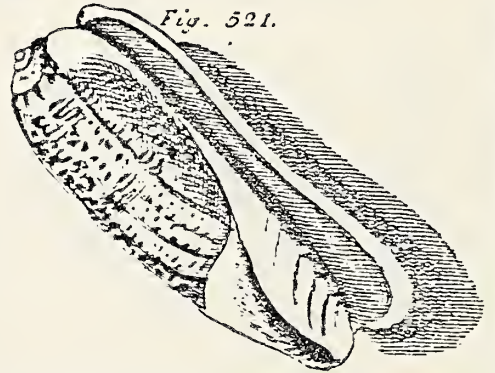

Fig. 521.

Vol. II Plate XLVIII fig. 514

- 1791 *Voluta oliva* var.: Gmelin p. 3441 # 17
1802 *Voluta oliva*: Bosc V p. 37
1807 *Conus granulatus* Linne: Link pt. 3 p. 105 (err.?)

Vol. II Plate XLVIII fig. 515

- 1791 *Voluta oliva* var.: Gmelin p. 3441 # 17
1802 *Voluta oliva*: Bosc V p. 37
1807 *Porphyria coerulea* Röding: Link pt. 2 p. 97
1807 *Conus granulatus* Linne: Link pt. 3 p. 105 (err.?)
1817 *Voluta oliva* var.: Dillwyn I p. 511 # 51
1822 *Oliva mustelina*: Lamarck VII p. 426 # 24

Vol. II Plate XLVIII fig. 516

- 1791 *Voluta oliva* var.: Gmelin p. 3441 # 17
1802 *Voluta oliva*: Bosc V p. 37
1807 *Porphyria coerulea* Röding: Link pt. 2 p. 97
1817 *Voluta oliva* var.: Dillwyn I p. 511 # 51
1822 *Oliva mustelina*: Lamarck VII p. 426 # 24

Vol. II Plate XLVIII fig. 517

- 1791 *Voluta oliva* var.: Gmelin p. 3440 # 17
1802 *Voluta oliva*: Bosc V p. 37

Vol. II Plate XLVIII fig. 518

- 1778 *Voluta ispidula* Linne var.: Born p. 205
1780 *Voluta ispidula* Linne var.: Born p. 218
1791 *Voluta oliva* var.: Gmelin p. 3441 # 17
1798 *Porphyria caerulea*: Röding p. 33 # 392
1802 *Voluta oliva*: Bosc V p. 37
1817 *Voluta oliva* var.: Dillwyn I p. 511 # 51

Vol. II Plate XLVIII fig. 519

- 1773 *Voluta porphyria* Linne, 1758: Chemnitz II p. 152
1780 *Voluta ispidula* Linne var.: Born p. 218
1791 *Voluta porphyria* var.: Gmelin p. 3459 # 16
1802 *Voluta oliva*: Bosc V p. 37

Vol. II Plate XLVIII fig. 520

- 1780 *Voluta ispidula* Linne var.: Born p. 218
1791 *Voluta utriculus* var.: Gmelin p. 3441 # 19
1802 *Voluta oliva*: Bosc V p. 37

Vol. II Plate XLVIII fig. 521

- 1778 *Voluta ispidula* Linne var.: Born p. 205
1780 *Voluta ispidula* Linne var.: Born p. 218
1791 *Voluta oliva* var.: Gmelin p. 3441 # 17
1802 *Voluta oliva*: Bosc V p. 37

Fig. 522.

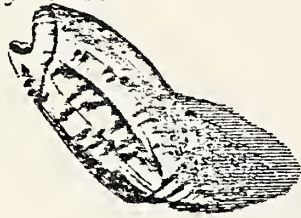

Fig. 524.



Fig. 525.



Fig. 523.



Fig. 526.



Fig. 527.



Fig. 528.

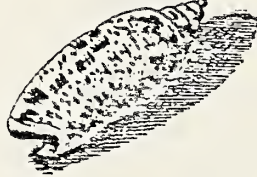

Fig. 529.



Fig. 530.

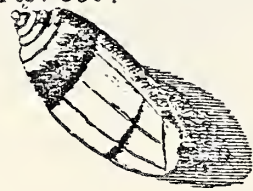

Fig. 539.



Fig. 540.

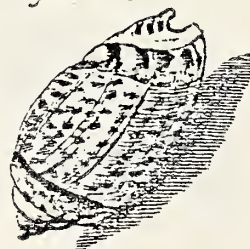

Fig. 531.



Fig. 532.



Fig. 534.



Fig. 535.



Fig. 533.



Fig. 537.



Fig. 536.



Fig. 538.

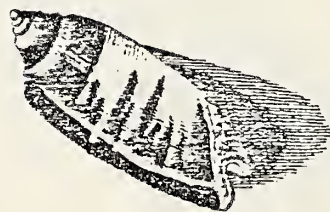

Vol. II Plate XLIX figs. 522 & 523

- 1791 *Voluta ispidula* var.: Gmelin p. 3442 # 23
- 1802 *Voluta ispidula*: Bosc V p. 38
- 1807 *Porphyria ispidula* Linne: Link pt. 2 p. 97
- 1807 *Oliva ispidula* Gmelin: Fischer III p. 162 # 134
- 1817 *Voluta oliva* var.: Dillwyn I p. 511 # 31
- 1822 *Oliva ispidula* var.: Lamarck VII p. 431 # 40
- 1839 *Oliva ispidula* Lamarck: Anton p. 101 # 3203

Vol. II Plate XLIX figs. 524 & 525

- 1778 *Voluta ispidula* Linne var.: Born p. 204
- 1780 *Voluta ispidula* Linne var.: Born p. 217
- 1791 *Voluta ispidula* var.: Gmelin p. 3442 # 23
- 1798 *Porphyria ispida*: Röding p. 35 # 431
- 1802 *Voluta ispidula*: Bosc V p. 38
- 1807 *Porphyria ispidula* Linne: Link pt. 2 p. 97
- 1807 *Oliva ispidula* Gmelin: Fischer III p. 162 # 134 & 135
- 1817 *Voluta oliva* var.: Dillwyn I p. 511 # 31
- 1822 *Oliva ispidula* var.: Lamarck VII p. 431 # 40
- 1839 *Oliva ispidula* Lamarck: Anton p. 101 # 3203

Vol. II Plate XLIX fig. 526

- 1778 *Voluta ispidula* Linne var.: Born p. 203
- 1780 *Voluta ispidula* Linne: Born p. 216
- 1791 *Voluta ispidula* var.: Gmelin p. 3442 # 23
- 1802 *Voluta ispidula*: Bosc V p. 38
- 1807 *Porphyria ispidula* Linne: Link pt. 2 p. 97
- 1807 *Oliva ispidula* Gmelin: Fischer III p. 162 # 134 & 135
- 1817 *Voluta oliva* var.: Dillwyn I p. 511 # 31
- 1822 *Oliva flammulata*: Lamarck VII p. 424 # 17
- 1852 *Strephona marmorea* Martini: Rösch p. 127 # 2359

Vol. II Plate XLIX figs. 527-529

- 1791 *Voluta ispidula* var.: Gmelin p. 3442 # 23
- 1802 *Voluta ispidula*: Bosc V p. 38
- 1807 *Porphyria ispidula* Linne: Link pt. 2 p. 97
- 1807 *Oliva ispidula* Gmelin: Fischer III p. 162 # 134 & 135
- 1822 *Oliva ispidula* var.: Lamarck VII p. 431 # 40

Vol. II Plate XLIX fig. 530

- 1791 *Voluta ispidula* var.: Gmelin p. 3442 # 23
- 1798 *Porphyria ispida*: Röding p. 35 # 431
- 1802 *Voluta ispidula*: Bosc V p. 38
- 1807 *Porphyria taeniata*: Link pt. 2 p. 98
- 1807 *Oliva ispidula* Gmelin: Fischer III p. 162 # 134 & 135
- 1822 *Oliva ispidula* var.: Lamarck VII p. 431 # 40
- 1839 *Oliva ispidula* Lamarck: Anton p. 101 # 3203

Vol. II Plate XLIX fig. 531

- 1791 *Voluta oliva* var.: Gmelin p. 3440 # 17

- 1791 *Voluta ispidula* var.: Gmelin p. 3442 # 23
- 1807 *Porphyria ispidula* Linne: Link pt. 2 p. 97
- 1817 *Voluta ventricosa* var.: Dillwyn I p. 515 # 34
- 1822 *Oliva fabagina*: Lamarck VII p. 437 # 56
- 1852 *Cylindrus crassa* Martini: Mörch p. 130 # 2413

Vol. II Plate XLIX fig. 534

- 1791 *Voluta ispidula* var.: Gmelin p. 3442 # 23
- 1807 *Porphyria ispidula* Linne: Link pt. 2 p. 97
- 1822 *Oliva oriola* var.: Lamarck VII p. 432 # 41

Vol. II Plate XLIX fig. 535

- 1791 *Voluta ispidula* var.: Gmelin p. 3442 # 23
- 1798 *Porphyria reticulata*: Röding p. 33 # 396
- 1817 *Voluta ventricosa* var.: Dillwyn I p. 515 # 34
- 1822 *Oliva fabagina*: Lamarck VII p. 437 # 56
- 1852 *Cylindrus crassa* Martini: Mörch p. 130 # 2413

Vol. II Plate XLIX figs. 535 & 536

- 1791 *Voluta ispidula* var.: Gmelin p. 3442 # 23
- 1792 *Conus aurisiacus* Linne: Bruguiere p. 720 # 116
- 1802 *Conus aurisiacus*: Bosc V p. 145
- 1807 *Porphyria ispidula* Linne: Link pt. 2 p. 97
- 1822 *Oliva oriola* var.: Lamarck VII p. 432 # 41

Vol. II Plate XLIX fig. 537

- 1778 *Voluta ispidula* Linne var.: Born p. 205
- 1791 *Voluta ispidula* var.: Gmelin p. 3442 # 23
- 1798 *Porphyria umbrosa* Gmelin: Röding p. 36 # 449
- 1807 *Porphyria ispidula* Linne: Link pt. 2 p. 97
- 1817 *Voluta oliva* var.: Dillwyn I p. 511 # 31
- 1822 *Oliva oriola*: Lamarck VII p. 432 # 41

Vol. II Plate XLIX fig. 538

- 1778 *Voluta ispidula* Linne var.: Born p. 205
- 1780 *Voluta ispidula* Linne var.: Born p. 218
- 1791 *Voluta ispidula* var.: Gmelin p. 3442 # 23
- 1807 *Porphyria ispidula* Linne: Link pt. 2 p. 97
- 1817 *Voluta oliva* var.: Dillwyn I p. 511 # 31
- 1822 *Oliva oriola*: Lamarck VII p. 432 # 41

Vol. II Plate XLIX figs. 539 & 540

- 1791 *Voluta utriculus*: Gmelin p. 3441 # 19
- 1798 *Porphyria utriculus* Gmelin: Röding p. 37 # 454
- 1802 *Voluta utriculus*: Bosc V p. 37
- 1807 *Porphyria utriculus* Linne: Link pt. 2 p. 96
- 1807 *Oliva utriculus* Fischer: Fischer III p. 161 # 93
- 1817 *Voluta gibbosa*: Dillwyn I p. 517 # 37
- 1822 *Oliva nebulosa*: Lamarck VII p. 436 # 55
- 1839 *Oliva utriculus* Lamarck: Anton p. 101 # 3209

Vol. II Plate L figs. 541 & 542

- 1791 *Porphyria utriculus*: Gmelin p. 3441 # 19
- 1798 *Porphyria utriculus* Gmelin: Röding p. 37 # 454
- 1802 *Voluta utriculus*: Bosc V p. 37
- 1807 *Porphyria utriculus* Linne: Link pt. 2 p. 96
- 1807 *Oliva utriculus* Fischer: Fischer III p. 161 # 93
- 1817 *Voluta gibbosa*: Dillwyn I p. 517 # 37
- 1822 *Oliva utriculus*: Lamarck VII p. 433 # 46

Vol. II Plate L figs. 543 & 544

- 1778 *Voluta ispidula* Linne var.: Born p. 204
- 1780 *Voluta ispidula* Linne var.: Born p. 217
- 1791 *Porphyria utriculus* var.: Gmelin p. 3441 # 19
- 1798 *Porphyria utriculus* Gmelin: Röding p. 37 # 454
- 1802 *Voluta utriculus*: Bosc V p. 37
- 1807 *Oliva utriculus* Fischer: Fischer III p. 161 # 93
- 1817 *Voluta micans*: Dillwyn I p. 521 # 44
- 1822 *Oliva nana* var.: Lamarck VII p. 438 # 60
- 1839 *Oliva nana* Lamarck: Anton p. 100 # 3190

Vol. II Plate L fig. 545

- 1778 *Voluta ispidula* Linne var.: Born p. 205
- 1791 *Voluta utriculus* var.: Gmelin p. 3441 # 19
- 1798 *Porphyria utriculus* Gmelin: Röding p. 37 # 454
- 1802 *Voluta utriculus*: Bosc V p. 37
- 1807 *Porphyria minuta* Linne: Link pt. 2 p. 98
- 1807 *Oliva utriculus* Fischer: Fischer III p. 161 # 93
- 1817 *Voluta nitidula*: Dillwyn I p. 521 # 45
- 1822 *Oliva nana* var.: Lamarck VII p. 438 # 60
- 1852 *Olivella minuta* Link: Mörch p. 130 # 2410

Vol. II Plate L figs. 546 & 547

- 1778 *Voluta ispidula* Linne var.: Born p. 205
- 1780 *Voluta ispidula* Linne var.: Born p. 217
- 1791 *Voluta utriculus* var.: Gmelin p. 3441 # 19
- 1798 *Porphyria utriculus* Gmelin: Röding p. 37 # 454
- 1802 *Voluta utriculus*: Bosc V p. 37
- 1807 *Oliva utriculus* Fischer: Fischer III p. 161 # 93
- 1817 *Voluta nitidula*: Dillwyn I p. 521 # 45
- 1822 *Oliva nana* var.: Lamarck VII p. 438 # 60

Vol. II Plate L fig. 548

- 1791 *Voluta utriculus* var.: Gmelin p. 3441 # 19
- 1798 *Porphyria utriculus* Gmelin: Röding p. 37 # 454
- 1802 *Voluta utriculus*: Bosc V p. 37
- 1807 *Oliva utriculus* Fischer: Fischer III p. 161 # 93
- 1822 *Oliva oryza*: Lamarck VII p. 439 # 62
- 1839 *Oliva oryza* Lamarck: Anton p. 102 # 3222

Vol. II Plate L fig. 549

- 1791 *Voluta utriculus* var.: Gmelin p. 3441 # 19
- 1798 *Porphyria lutaria*: Röding p. 34 # 421
- 1798 *Porphyria utriculus* Gmelin: Röding p. 37 # 454
- 1807 *Porphyria lutaria* Röding: Link pt. 2 p. 97
- 1817 *Voluta ispidula* var.: Dillwyn I p. 517 # 38
- 1822 *Oliva susulata*: Lamarck VII p. 434 # 49

Vol. II Plate L fig. 550

- 1791 *Voluta utriculus* var.: Gmelin p. 3441 # 19
- 1798 *Porphyria lutaria*: Röding p. 34 # 421
- 1798 *Porphyria utriculus* Gmelin: Röding p. 37 # 454
- 1817 *Voluta ispidula* var.: Dillwyn I p. 517 # 38
- 1822 *Oliva sabulata*: Lamarck VII p. 434 # 49

Vol. II Plate L figs. 551 & 552

- 1791 *Voluta utriculus* var.: Gmelin p. 3441 # 19
- 1798 *Porphyria utriculus* Gmelin: Röding p. 37 # 454
- 1817 *Voluta ispidula* var.: Dillwyn I p. 517 # 38
- 1822 *Oliva acuminata*: Lamarck VII p. 434 # 48
- 1839 *Oliva acuminata* Lamarck: Anton p. 102 # 3227

Vol. II Plate L fig. 553

- 1778 *Voluta ispidula* Linne var.: Born p. 204
- 1780 *Voluta ispidula* Linne var.: Born p. 217
- 1791 *Voluta utriculus* var.: Gmelin p. 3441 # 19
- 1798 *Porphyria lutaria*: Röding p. 34 # 421
- 1798 *Porphyria utriculus* Gmelin: Röding p. 37 # 454
- 1817 *Voluta ispidula* var.: Dillwyn I p. 517 # 38
- 1822 *Oliva acuminata*: Lamarck VII p. 434 # 48
- 1839 *Oliva acuminata* Lamarck: Anton p. 102 # 3227

Vol. II Plate L fig. 554

- 1791 *Voluta utriculus* var.: Gmelin p. 3441 # 19
- 1798 *Porphyria utriculus* Gmelin: Röding p. 37 # 454
- 1817 *Voluta ispidula* var.: Dillwyn I p. 517 # 38
- 1822 *Oliva luteola*: Lamarck VII p. 435 # 50

Vol. II Plate L fig. 555

- 1791 *Voluta hiatula*: Gmelin p. 3442 # 20
- 1798 *Porphyria caesia* Gmelin: Röding p. 36 # 446
- 1798 *Porphyria utriculus* Gmelin: Röding p. 37 # 454
- 1802 *Voluta hiatula*: Bosc V p. 37
- 1807 *Porphyria utriculus* Linne: Link pt. 2 p. 96
- 1807 *Oliva hiatula* Linne: Fischer III p. 161 # 99
- 1817 *Voluta hiatula*: Dillwyn I p. 518 # 39
- 1822 *Oliva hiatula* var.: Lamarck VII p. 435 # 52
- 1839 *Oliva hiatula* Lamarck: Anton p. 102 # 3229

Fig. 541.



Fig. 543.



Fig. 545.



Fig. 544.



Fig. 542.

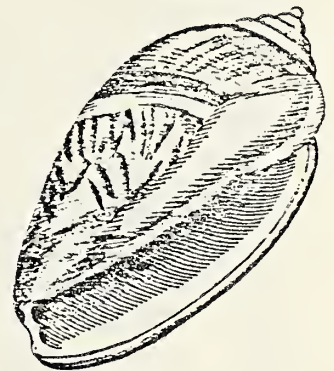

Fig. 546. Fig. 548. Fig. 547.



Fig. 553.

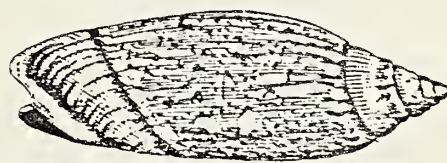

Fig. 549.

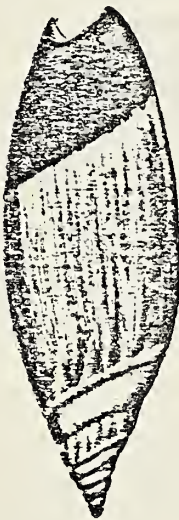

Fig. 550.

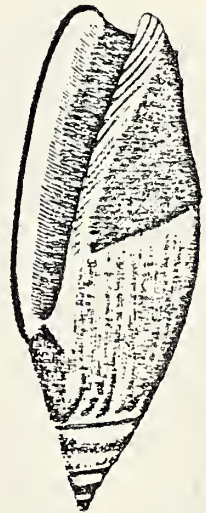

Fig. 554.



Fig. 556.



Fig. 557.



Fig. 551.

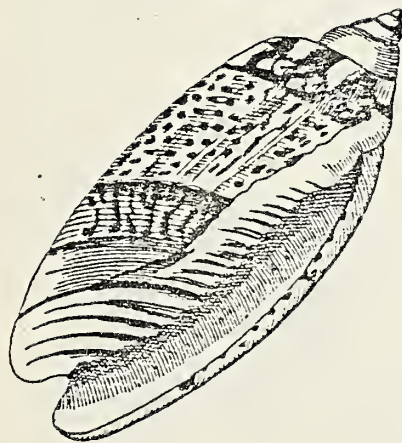

Fig. 558.



Fig. 552.

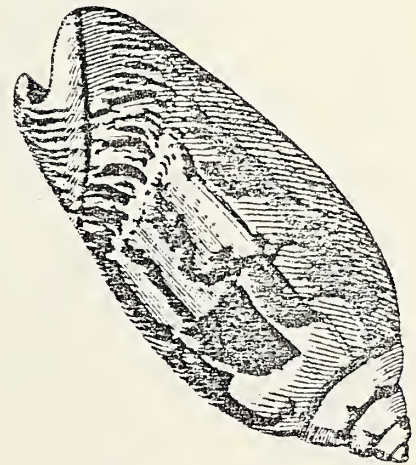

Fig. 555.



Vol. II Plate L fig. 556

- 1791 *Voluta jaspidea*: Gmelin p. 3442 # 21
1798 *Porphyria utriculus* Gmelin: Röding p. 37 # 454
1802 *Voluta jaspidea*: Bosc V p. 38
1807 *Porphyria utriculus* Linne: Link pt. 2 p. 96
1807 *Oliva jaspidea* Gmelin: Fischer III p. 162 # 115
1817 *Voluta jaspidea*: Dillwyn I p. 519 # 41
1822 *Oliva conoidalis*: Lamarck VII p. 437 # 57

Vol. II Plate L fig. 557

- 1780 *Comus terebra*: Born p. 162
1791 *Voluta nivea* var.: Gmelin p. 3442 # 22
1798 *Porphyria utriculus* Gmelin: Röding p. 37 # 454
1802 *Voluta nivea*: Bosc V p. 38
1817 *Voluta nivea*: Dillwyn I p. 519 # 40
1822 *Oliva eburnea* var.: Lamarck VII p. 438 # 59
1839 *Oliva eburnea* Lamarck: Anton p. 102 # 3218

Vol. II Plate L fig. 558

- 1791 *Voluta nivea*: Gmelin p. 3442 # 22
1798 *Porphyria turbinata*: Röding p. 35 # 422
1798 *Porphyria utriculus* Gmelin: Röding p. 37 # 454
1802 *Voluta nivea*: Bosc V p. 38
1817 *Voluta nivea*: Dillwyn I p. 519 # 40
1822 *Oliva eburnea* var.: Lamarck VII p. 438 # 59
1839 *Oliva eburnea* Lamarck: Anton p. 102 # 3218

Vol. II Plate LF fig. 559

- 1791 *Voluta oliva* var.: Gmelin p. 3441 # 17
1798 *Porphyria sericea*: Röding p. 33 # 390
1798 *Porphyria utriculus* Gmelin: Röding p. 37 # 454
1817 *Voluta oliva* var.: Dillwyn I p. 511 # 31
1822 *Oliva textilina*: Lamarck VII p. 418 # 2
1839 *Oliva textilina* Lamarck: Anton p. 100 # 3200

Vol. II Plate LI fig. 560

- 1798 *Porphyria sericea*: Röding p. 33 # 390
1798 *Porphyria utriculus* Gmelin: Röding p. 37 # 454

Vol. II Plate LI fig. 561

- 1773 *Voluta oliva* Linne 1758: Chemnitz II p. 154
1778 *Voluta oliva* Linne var.: Born p. 199
1780 *Voluta oliva* Linne var.: Born p. 213
1798 *Porphyria sericea*: Röding p. 33 # 390
1798 *Porphyria utriculus* Gmelin: Röding p. 37 # 454
1817 *Voluta oliva* var.: Dillwyn I p. 511 # 31
1822 *Oliva textilina*: Lamarck VII p. 418 # 2
1839 *Oliva textilina*: Anton p. 100 # 3200

Fig. 560.



Fig. 559.



Fig. 561.



Fig. 565.



Fig. 566.

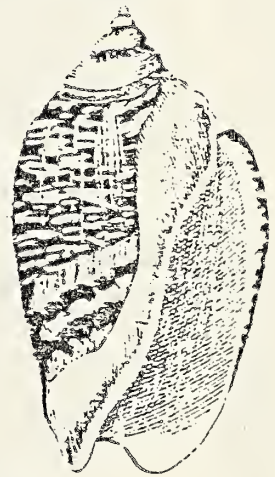

Fig. 564.



Fig. 568.



Fig. 569.

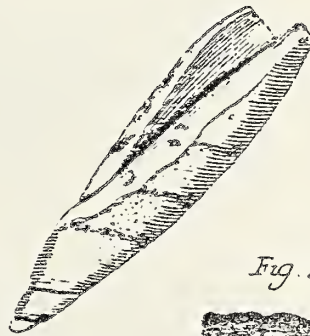

Fig. 562.

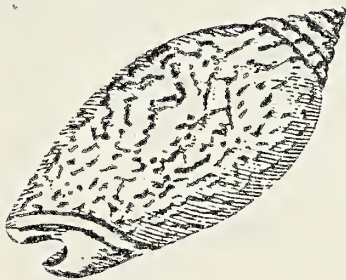

Fig. 567.



Fig. 563.



Vol. II Plate LI fig. 562

- 1773 *Voluta oliva* Linne, 1758: Chemnitz II p. 153
- 1791 *Voluta oliva* var.: Gmelin p. 3441 # 17
- 1798 *Porphyria fulgurator* Gmelin: Röding p. 36 # 453
- 1798 *Porphyria utriculus* Gmelin: Röding p. 37 # 454
- 1807 *Porphyria ispida*: Link pt. 2 p. 96
- 1822 *Oliva fusiformis*: Lamarck VII p. 428 # 30

Vol. II Plate LI fig. 563

- 1773 *Voluta oliva* Linne, 1758: Chemnitz II p. 155
- 1791 *Voluta oliva* var.: Gmelin p. 3440 # 17
- 1798 *Porphyria utriculus* Gmelin: Röding p. 37 # 454
- 1798 *Porphyria sepultura principis* var. Röding p. 34 # 405

Vol. II Plate LI fig. 564

- 1791 *Voluta annulata*: Gmelin p. 3441 # 18
- 1798 *Porphyria utriculus* Gmelin: Röding p. 37 # 454
- 1798 *Buccinum cingulatum*: Röding p. 114 # 1475 (err.?)
- 1802 *Voluta annulata*: Bosc V p. 37
- 1817 *Voluta annulata*: Dillwyn I p. 515 # 33
- 1822 *Oliva leucophaea*: Lamarck VII p. 423 # 15

Vol. II Plate LI figs. 565 & 566

- 1778 *Voluta gibbosa*: Born p. 203
- 1780 *Voluta gibbosa*: Born p. 215
- 1791 *Voluta utriculus* var.: Gmelin p. 3441 # 19
- 1798 *Porphyria utriculus* Gmelin: Röding p. 37 # 454
- 1817 *Voluta gibbosa*: Dillwyn I p. 517 # 37
- 1822 *Oliva utriculus*: Lamarck VII p. 433 # 46
- 1839 *Oliva utriculus* Lamarck: Anton p. 101 # 3209

Vol. II Plate LI fig. 567

- 1773 *Conus nussatellana* Linne, 1758: Chemnitz II p. 189
- 1778 *Conus nussatella* Linne: Born p. 145
- 1780 *Conus nussatella* Linne: Born p. 162
- 1791 *Conus nussatella* var.: Gmelin p. 3390 # 43
- 1792 *Conus nussatella* Linne var.: Bruguiere p. 736 # 131B
- 1798 *Cucullus nussatella*: Röding p. 50 # 641
- 1802 *Conus nussatella*: Bosc V p. 149
- 1807 *Conus nussatella* Linne: Link pt. 3 p. 106
- 1807 *Conus nussatella* Linne: Fischer III p. 143 # 175 & 176
- 1810 *Conus nussatella* Linne: Montfort p. 399
- 1817 *Conus nussatella* var.: Dillwyn I p. 417 # 128
- 1822 *Conus nussatella* var.: Lamarck VII p. 515 # 162h

Vol. II Plate LI figs. 568 & 569

- 1773 *Conus terebellum* Linne, 1758: Chemnitz II p. 191
- 1778 *Bulla terebellum* Linne: Born p. 193
- 1791 *Bulla terebellum*: Gmelin p. 3428 # 22
- 1798 *Terebellum nebulosum*: Röding p. 135 # 1690
- 1801 *Bulla terebellum* Linne: Bosc I p. 83
- 1802 *Terebellum terebra*: Bosc V p. 72
- 1807 *Terebellum subulatum* Lamarck: Fischer III p. 158 # 1

- 1810 *Bulla terebellum* Linne: Montfort p. 379
1817 *Bulla terebellum*: Dillwyn I p. 489 # 41

Vol. II Plate LII fig. 570

- 1773 *Conus clavus* Linne, 1758: Chemnitz II p. 223
1791 *Conus clavus*: Gmelin p. 3390 # 42
1792 *Conus auriconus* Hwass: Bruguiere p. 742 # 136
1802 *Conus auriconus*: Bosc V p. 151
1817 *Conus clavus*: Dillwyn I p. 413 # 117
1822 *Conus clavus*: Lamarck VII p. 517 # 166

Vol. II Plate LII fig. 571

- 1778 *Conus circumcissus*: Born p. 147
1780 *Conus circumcissus*: Born p. 163
1791 *Conus affinis*: Gmelin p. 3391 # 50
1792 *Conus dux* Hwass var.: Bruguiere p. 732 # 126A
1798 *Cucullus purpuratus*: Röding p. 50 # 644
1802 *Conus dux*: Bosc V p. 148
1817 *Conus circumcissus*: Dillwyn I p. 414 # 119
1822 *Conus dux* var.: Lamarck VII p. 512 # 155

Vol. II Plate LII fig. 572

- 1791 *Conus laevis*: Gmelin p. 3391 # 49
1792 *Conus tendineus* Hwass var.: Bruguiere p. 733 # 127 B
1798 *Cucullus terebellum*: Röding p. 50 # 642
1802 *Conus tendineus*: Bosc V p. 148
1817 *Conus laevis*: Dillwyn I p. 415 # 121
1822 *Conus tendineus* var.: Lamarck VII p. 512 # 156b

Vol. II Plate LII fig. 573

- 1791 *Conus ochroleucus*: Gmelin p. 3391 # 48
1792 *Conus praefectus* Hwass: Bruguiere p. 734 # 128
1798 *Cucullus eburneus*: Röding p. 45 # 565
1802 *Conus praefectus*: Bosc V p. 149
1817 *Conus ochroleucus*: Dillwyn I p. 415 # 123
1822 *Conus praefectus*: Lamarck VII p. 513 # 157

Vol. II Plate LII figs. 574 & 575

- 1791 *Conus granulatus*: Gmelin p. 3391 # 52
1780 *Conus granulatus* Linne: Born p. 163
1792 *Conus granulatus* Linne: Bruguiere p. 718 # 114
1802 *Conus granulatus*: Bosc V p. 145
1807 *Conus roseus*: Fischer III p. 133 # 41
1817 *Conus granulatus*: Dillwyn I p. 418 # 129
1822 *Conus granulatus*: Lamarck VII p. 507 # 144
1839 *Conus granulatus* Linne: Anton p. 102 # 3236

Vol. II Plate LII fig. 576

- 1791 *Conus fusus*: Gmelin p. 3390 # 45
1817 *Conus fusus*: Dillwyn I p. 419 # 130

Fig. 577.

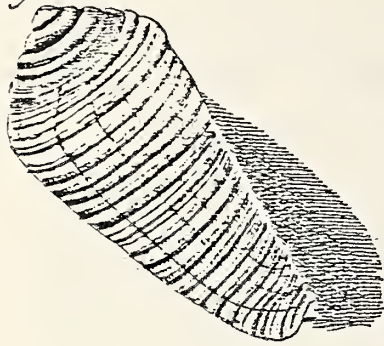

Fig. 570.

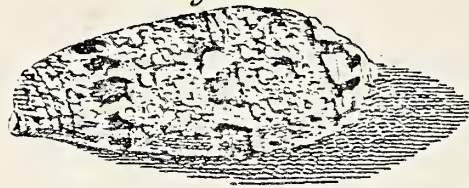

Fig. 579.



Fig. 576.



Fig. 572.



Fig. 571.



Fig. 573.

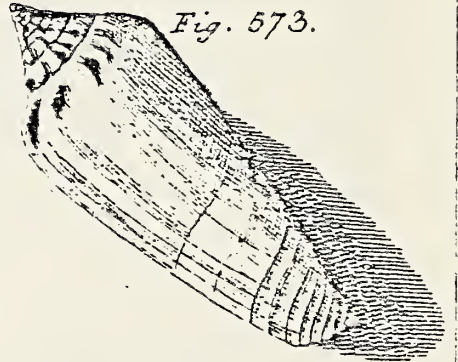

Fig. 580.



Fig. 578.

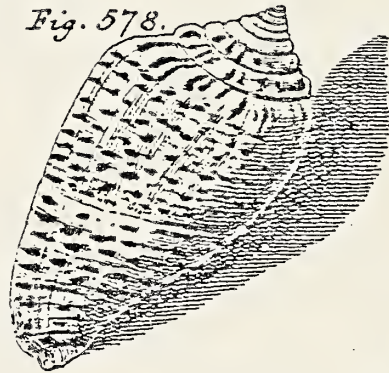

Fig. 574.



Fig. 575.

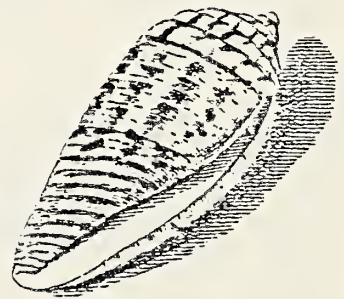

Fig. 581.



Vol. II Plate LII fig. 577

- 1778 *Conus terebra*: Born p. 146
- 1791 *Conus terebellum*: Gmelin p. 3390 # 44
- 1792 *Conus terebra* Born var.: Bruguiere p. 725 # 117
- 1798 *Cucullus albeolus*: Röding p. 47 # 594
- 1802 *Conus terebra*: Bosc V p. 145
- 1817 *Conus terebra* var.: Dillwyn I p. 420 # 132
- 1822 *Conus terebra* var.: Lamarck VII p. 507 # 145
- 1839 *Conus terebra* Bruguiere: Anton p. 102 # 3235

Vol. II Plate LII fig. 578

- 1773 *Conus rusticus* Linne, 1758: Chemnitz II p. 230
- 1791 *Conus rusticus* var.: Gmelin p. 3383 # 18
- 1792 *Conus cinereus* Hwass var.: Bruguiere p. 673 # 67
- 1798 *Cucullus clavatus*: Röding p. 46 # 588
- 1798 *Cucullus cinereus*: Röding p. 46 # 589
- 1802 *Conus cinereus*: Bosc V p. 133
- 1817 *Conus rusticus* var.: Dillwyn I p. 387 # 60
- 1822 *Conus cinereus* var.: Lamarck VII p. 480 # 80
- 1839 *Conus cinereus* Bruguiere: Anton p. 104 # 3259

Vol. II Plate LII figs. 579 & 580.

- 1791 *Conus achatinus*: Gmelin p. 3386 # 25
- 1792 *Conus magus* Linne var.: Bruguiere p. 723 # 119
- 1798 *Cucullus casius*: Röding p. 48 # 616 (fig. 580 only)
- 1802 *Conus magus*: Bosc V p. 146
- 1807 *Conus achatinus* Linne: Link pt. 3 p. 105
- 1807 *Conus magus*: Fischer III p. 142 # 159 & 160
- 1817 *Conus magus* var.: Dillwyn I p. 422 # 136
- 1822 *Conus magus* var.: Lamarck VII p. 509 # 148
- 1839 *Conus magus* Linne: Anton p. 103 # 3245

Vol. II Plate LIII fig. 581

- 1773 *Conus spectrum* Linne, 1758: Chemnitz II p. 233
- 1778 *Conus spectrum* Linne: Born p. 153
- 1780 *Conus spectrum* Linne: Born p. 167
- 1791 *Conus spectrum*: Gmelin p. 3395 # 62
- 1798 *Cucullus spectrum*: Röding p. 46 # 591
- 1798 *Cucullus carota*: Röding p. 47 # 597
- 1817 *Conus janus* var.: Dillwyn I p. 369 # 29

Vol. II Plate LIII fig. 582

- 1773 *Conus spectrum* Linne, 1758: Chemnitz II p. 233
- 1791 *Conus spectrum*: Gmelin p. 3395 # 62
- 1798 *Cucullus spectrum*: Röding p. 46 # 591
- 1802 *Conus spectrum*: Bosc V p. 147
- 1817 *Conus spectrum*: Dillwyn I p. 431 # 152
- 1822 *Conus spectrum*: Lamarck VII p. 509 # 149
- 1839 *Conus spectrum* Linne: Anton p. 103 # 3257

Vol. II Plate LIII fig. 583

- 1773 *Conus spectrum* Linne, 1758: Chemnitz II p. 233
- 1778 *Conus spectrum* Linne: Born p. 153
- 1780 *Conus spectrum* Linne: Born p. 167
- 1791 *Conus spectrum*: Gmelin p. 3395 # 62
- 1798 *Cucullus spectrum*: Röding p. 46 # 591
- 1802 *Conus spectrum*: Bosc V p. 147
- 1807 *Conus spectrum* Linne: Link pt. 3 p. 104
- 1817 *Conus spectrum*: Dillwyn I p. 431 # 152
- 1822 *Conus spectrum*: Lamarck VII p. 509 # 149
- 1839 *Conus spectrum* Linne: Anton p. 103 # 3257

Vol. II Plate LIII fig. 584

- 1791 *Conus radiatus*: Gmelin p. 3386 # 26
- 1817 *Conus radiatus* var.: Dillwyn I p. 361 # 14
- 1839 *Conus radiatus* Gmelin: Anton p. 104 # 3274

Vol. II Plate LIII fig. 585

- 1773 *Conus virgo* Linne, 1758: Chemnitz II p. 237
- 1778 *Conus virgo* Linne: Born p. 131
- 1780 *Conus virgo* Linne: Born p. 151
- 1791 *Conus virgo*: Gmelin p. 3376 # 5
- 1798 *Cucullus virgo*: Röding p. 42 # 532
- 1807 *Conus virgo* Linne: Link pt. 2 p. 99
- 1817 *Conus virgo*: Dillwyn I p. 361 # 15
- 1822 *Conus virgo*: Lamarck VII p. 468 # 58
- 1839 *Conus virgo* Linne: Anton p. 104 # 3277

Vol. II Plate LIII fig. 586

- 1773 *Conus virgo* Linne, 1758: Chemnitz II p. 237
- 1780 *Conus virgo* Linne: Born p. 151
- 1791 *Conus virgo*: Gmelin p. 3376 # 5
- 1792 *Conus virgo* Linne: Bruguiere p. 650 # 50
- 1802 *Conus virgo*: Bosc V p. 128
- 1807 *Conus virgo* Bosc: Fischer III p. 136 # 78
- 1817 *Conus virgo*: Dillwyn I p. 361 # 15
- 1822 *Conus virgo*: Lamarck VII p. 468 # 58
- 1839 *Conus virgo* Linne: Anton p. 104 # 3277

Vol. II Plate LIII fig. 587

- 1773 *Conus virgo* Linne, 1758: Chemnitz II p. 237
- 1791 *Conus virgo*: Gmelin p. 3376 # 5
- 1792 *Conus daucus* Hwass var.: Bruguiere p. 651 # 51B
- 1802 *Conus daucus*: Bosc V p. 128
- 1825 *Conus radiatus*: Wood p. 68 # 2
- 1839 *Conus magus* Linne: Anton p. 103 # 3245

Vol. II Plate LIII fig. 588

- 1773 *Conus virgo* Linne, 1758: Chemnitz II p. 237
- 1791 *Conus virgo*: Gmelin p. 3376 # 5
- 1807 *Conus flavocinctus*: Link pt. 3 p. 103

Fig. 582.



Fig. 586.

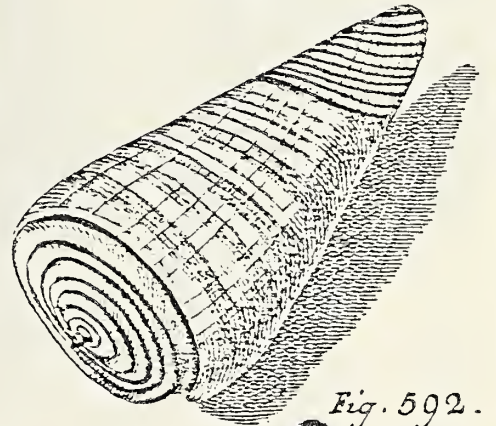

Fig. 590.



Fig. 585.

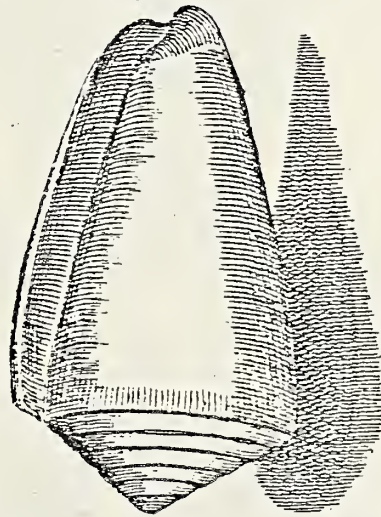

Fig. 592.

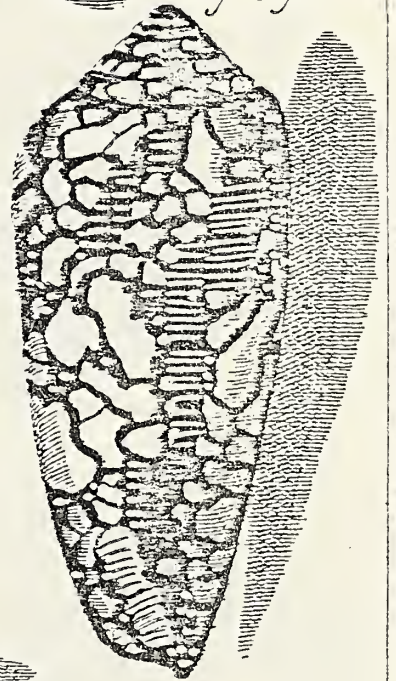

Fig. 591.



Fig. 589.

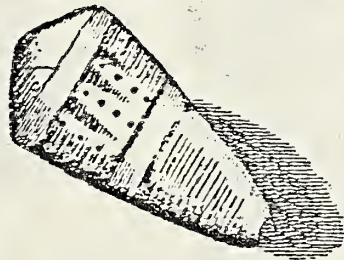

Fig. 587.

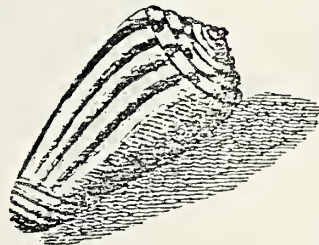

Fig. 584.

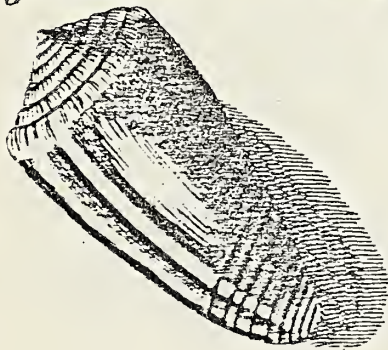

Fig. 588.

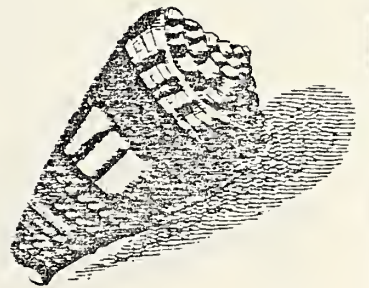

Fig. 583.



1773 *Conus virgo* Linne, 1758: Chemnitz II p. 237

1791 *Conus virgo*: Gmelin p. 3376 # 5

Vol. II Plate LIII fig. 590

1791 *Conus thomae*: Gmelin p. 3394 # 70

1791 *Conus ammiralis americanus* var.: Gmelin p. 3378 # 10d

1792 *Conus omaicus* Hwass: Bruguiere p. 714 # 111

1798 *Cucullus stthomae*: Röding p. 45 # 569

1802 *Conus omaicus*: Bosc V p. 144

1807 *Conus thomae* Linne: Fischer III p. 140 # 122

1817 *Conus thomae*: Dillwyn I p. 372 # 35

1822 *Conus omaicus*: Lamarck VII p. 503 # 158

Vol. II Plate LIII fig. 591

1773 *Conus aulicus* Linne, 1758: Chemnitz II p. 239

1780 *Conus aulicus* Linne: Born p. 166

1791 *Conus aulicus* var.: Gmelin p. 3394 # 60

1798 *Cucullus gentilis*: Röding p. 50 # 639

1817 *Conus episcopus*: Dillwyn I p. 427 # 144

Vol. II Plate LIII fig. 592

1773 *Conus aulicus* Linne, 1758: Chemnitz II p. 239

1778 *Conus aulicus* Linne: Born p. 151

1791 *Conus aulicus* var.: Gmelin p. 3394 # 60

1792 *Conus aulicus* Linne var.: Bruguiere p. 738 # 133A

1798 *Cucullus aulicus*: Röding p. 50 # 638

1802 *Conus aulicus*: Bosc V p. 150

1807 *Conus aulicus* Linne: Link pt. 3 p. 106

1807 *Conus aulicus* Linne: Fischer III p. 141 # 126

1817 *Conus aulicus* var.: Dillwyn I p. 429 # 150

1822 *Conus aulicus* var.: Lamarck VII p. 515 # 163

Vol. II Plate LIV figs. 593 & 594

1773 *Conus aulicus* Linne, 1758: Chemnitz II p. 239

1780 *Conus aulicus* Linne: Born p. 166

1791 *Conus aulicus* var.: Gmelin p. 3394 # 60

1792 *Conus rubiginosus* Hwass var.: Bruguiere p. 744 # 138A

1802 *Conus rubiginosus*: Bosc V p. 151 (fig. 594 only)

1817 *Conus rubiginosus*: Dillwyn I p. 428 # 148

1822 *Conus rubiginosus* var.: Lamarck VII p. 519 # 169b

Vol. II Plate LIV fig. 595

1773 *Conus aulicus* Linne, 1758: Chemnitz II p. 239

1791 *Conus aulicus* var.: Gmelin p. 3394 # 60

1792 *Conus rubiginosus* Hwass var.: Bruguiere p. 744 # 138A

1792 *Conus episcopus* Hwass var.: Bruguiere p. 748 # 142A

1798 *Cucullus aulicus*: Röding p. 50 # 638

1802 *Conus rubiginosus*: Bosc V p. 151

1802 *Conus episcopus*: Bosc V p. 152

1807 *Conus rubiginosus* Bosc: Fischer III p. 143 # 169

1822 *Conus rubiginosus* var.: Lamarck VII p. 519 # 169

1839 *Conus rubiginosus* Bruguiere: Anton p. 104 # 3279

Fig. 595.



Fig. 598.

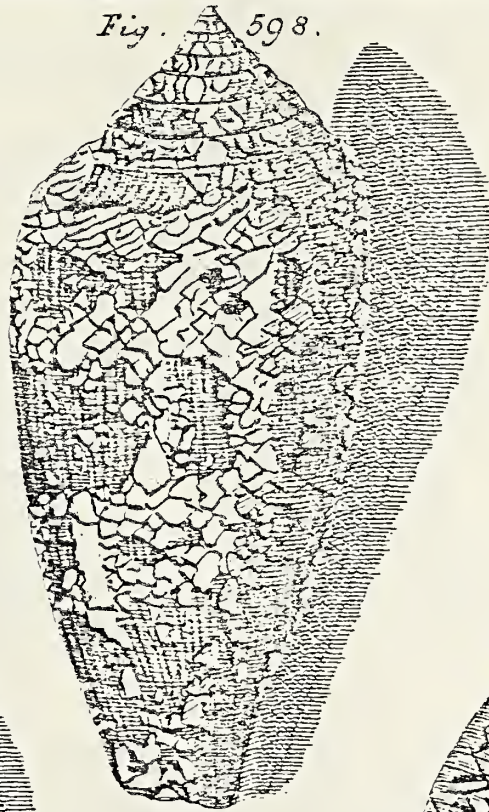

Fig. 596.

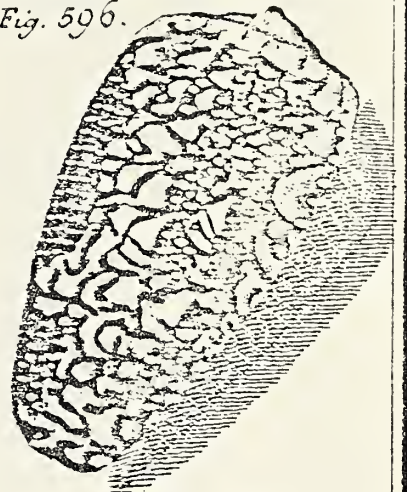

Fig. 599.

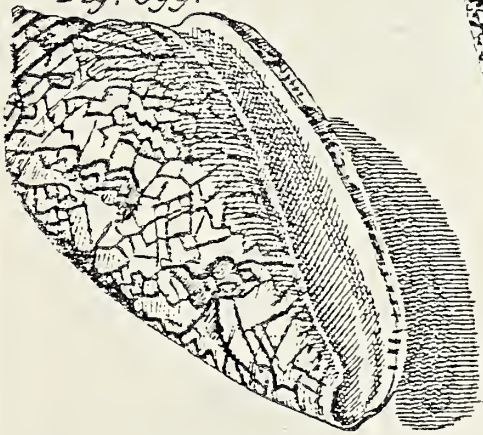

Fig. 600.

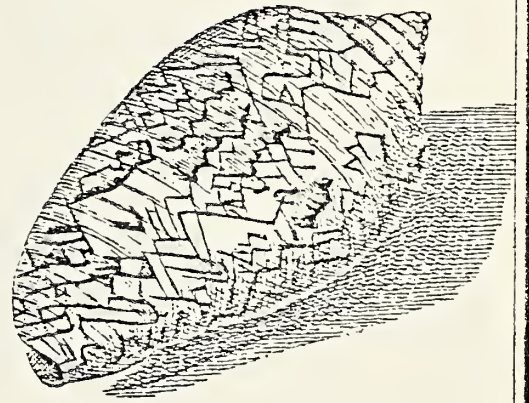

Fig. 597.

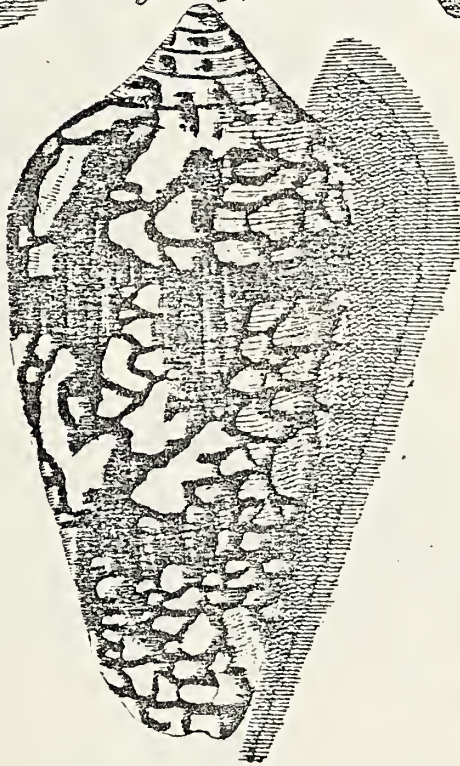

Fig. 601.



Fig. 602.



Fig. 593.



Fig. 594.

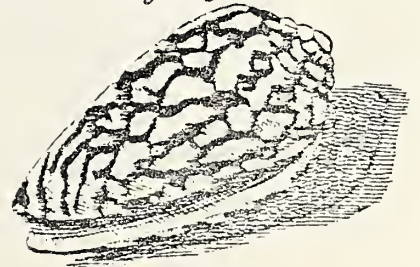

Vol. II Plate LIV fig. 596

- 1773 *Conus aulicus* Linne, 1758: Chemnitz II p. 239
- 1778 *Conus pennaceus* Born p. 152
- 1780 *Conus pennaceus*: Born p. 167
- 1791 *Conus aulicus* var.: Gmelin p. 3394 # 60
- 1792 *Conus omaria* Hwass: Bruguiere p. 743 # 137
- 1802 *Conus omaria*: Bosc V p. 151
- 1817 *Conus omaria*: Dillwyn I p. 429 # 149
- 1822 *Conus omaria*: Lamarck VII p. 518 # 168
- 1839 *Conus omaria* Bruguiere: Anton p. 103 # 3248

Vol. II Plate LIV fig. 597

- 1773 *Conus aulicus* Linne, 1758: Chemnitz II p. 239
- 1780 *Conus textile* Linne: Born p. 165
- 1791 *Conus aulicus* var.: Gmelin p. 3394 # 60
- 1792 *Conus auratus* Hwass var.: Bruguiere p. 740 # 134A
- 1802 *Conus auratus*: Bosc V p. 150
- 1807 *Conus aulicus*: Fischer III p. 141 # 132 & 133
- 1817 *Conus aulicus* var.: Dillwyn I p. 429 # 150
- 1822 *Conus aulicus* var.: Lamarck VII p. 515 # 163b
- 1839 *Conus aulicus* Linne: Anton p. 103 # 3247

Vol. II Plate LIV figs. 598-600

- 1773 *Conus textile* Linne, 1758: Chemnitz II p. 246
- 1778 *Conus textile* Linne: Born p. 151
- 1780 *Conus textile* Linne: Born p. 165
- 1791 *Conus textile*: Gmelin p. 3393 # 59
- 1792 *Conus textile* Linne var.: Bruguiere p. 751 # 145B
- 1798 *Cucullus auriger*: Röding p. 49 # 632 (fig. 599 only)
- 1798 *Cucullus gloriamaris*: Röding p. 49 # 633 (figs. 598 & 600)
- 1798 *Cucullus textile*: Röding p. 50 # 636 (fig. 598 only)
- 1802 *Conus textile*: Bosc V p. 153 (figs. 599 & 600 only)
- 1807 *Conus textile* Linne: Link pt. 3 p. 106
- 1807 *Conus textile* Linne: Fischer III p. 141 # 134
- 1817 *Conus textile* var.: Dillwyn I p. 424 # 141 (fig. 598 only)
- 1810 *Conus textile* Linne: Montfort p. 391
- 1822 *Conus textile* var.: Lamarck VII p. 523 # 178b

Vol. II Plate LIV fig. 601

- 1791 *Conus aulicus* var.: Gmelin p. 3394 # 60
- 1792 *Conus praelatus* Hwass: Bruguiere p. 746 # 140
- 1798 *Cucullus aureus* var.: Röding p. 49 # 631
- 1802 *Conus praelatus*: Bosc V p. 152
- 1807 *Conus textile* Linne: Link pt. 3 p. 106
- 1817 *Conus praelatus*: Dillwyn I p. 427 # 146
- 1822 *Conus praelatus*: Lamarck VII p. 520 # 171

Vol. II Plate LIV fig. 602

- 1791 *Conus textile*: Gmelin p. 3393 # 59
- 1792 *Conus canonicus* Hwass var.: Bruguiere p. 749 # 143A
- 1798 *Cucullus gloriamaris*: Röding p. 49 # 633
- 1802 *Conus canonicus*: Bosc V p. 152
- 1817 *Conus archiepiscopus* var.: Dillwyn I p. 426 # 143
- 1822 *Conus archiepiscopus* var.: Lamarck VII p. 521 # 173C

Vol. II Plate LV figs. 603 & 604

- 1791 *Conus leoninus*: Gmelin p. 3386 # 27
1807 *Conus leoninus* Linne: Link pt. 3 p. 103 (fig. 603 only)

Vol. II Plate LV fig. 605

- 1791 *Conus leoninus* var.: Gmelin p. 3386 # 27
1792 *Conus testudinarius* Martini var.: Bruguiere p. 694 # 83A
1798 *Cucullus achatinus*: Röding p. 43 # 547
1798 *Cucullus crucifer*: Röding p. 48 # 617
1798 *Cucullus cutisanguina*: Röding p. 48 # 619
1802 *Conus testudinarius*: Bosc V p. 137
1807 *Conus testudinarius*: Link pt. 3 p. 104
1817 *Conus testudinarius*: Dillwyn I p. 396 # 77
1822 *Conus testudinarius* var.: Lamarck VII p. 490 # 102

Vol. II Plate LV fig. 606

- 1791 *Conus leoninus*: Gmelin p. 3386 # 27
1798 *Cucullus achatinus*: Röding p. 43 # 547
1798 *Cucullus flammeus*: Röding p. 44 # 550
1817 *Conus spurius* var.: Dillwyn I p. 366 # 24

Vol. II Plate LV fig. 607

- 1791 *Conus leoninus*: Gmelin p. 3386 # 27
1798 *Cucullus barathrum*: Röding p. 43 # 548
1798 *Cucullus flammeus*: Röding p. 44 # 550
1807 *Conus flammeus* Röding: Link pt. 3 p. 103
1817 *Conus leoninus* var.: Dillwyn I p. 366 # 25

Vol. II Plate LV fig. 608

- 1791 *Conus leoninus* var.: Gmelin p. 3386 # 278
1792 *Conus guinaicus* Hwass var.: Bruguiere p. 697 # 86 B
1817 *Conus testudinarius* var.: Dillwyn I p. 396 # 77
1822 *Conus testudinarius* var.: Lamarck VII p. 490 # 102b
1839 *Conus taitensis* Bruguiere: Anton p. 104 # 3282

Vol. II Plate LV fig. 609

- 1778 *Conus senator* Linne: Born p. 136
1780 *Conus senator* Linne: Born p. 155
1791 *Conus leoninus* var.: Gmelin p. 3387 # 27
1792 *Conus catus* Hwass var.: Bruguiere p. 707 # 99A
1802 *Conus catus*: Bosc V p. 141
1817 *Conus catus*: Dillwyn I p. 379 # 44
1822 *Conus catus* var.: Lamarck VII p. 497
1839 *Conus catus* Bruguiere: Anton p. 104 # 3281

Vol. II Plate LV fig. 610

- 1778 *Conus senator* Linne: Born p. 136
1780 *Conus senator* Linne: Born p. 155
1791 *Conus leoninus* var.: Gmelin p. 3387 # 27
1792 *Conus catus* Hwass var.: Bruguiere p. 707 # 99A
1798 *Cucullus nubilus*: Röding p. 46 # 586
1802 *Conus catus*: Bosc V p. 141

- 1807 *Conus nubilus* Röding: Link pt. 3 p. 105
 1817 *Conus catus*: Dillwyn I p. 379 # 44
 1822 *Conus catus* var.: Lamarck VII p. 497 # 119
 1839 *Conus catus* Bruguiere: Anton p. 104 # 3281

Vol. II Plate LV fig. 611.

- 1778 *Conus senator* Linne: Born p. 136
 1780 *Conus senator* Linne: Born p. 155
 1791 *Conus leoninus* var.: Gmelin p. 3387 # 27

Vol. II Plate LV fig. 612

- 1773 *Conus menachus* Linne, 1758: Chemnitz II p. 256
 1791 *Conus jaspideus*: Gmelin p. 3387 # 28
 1792 *Conus pusio* Hwass var.: Bruguiere p. 710 # 103A
 1798 *Cucullus jaspideus*: Röding p. 48 # 610
 1802 *Conus pusio*: Bosc V p. 142
 1817 *Conus jaspideus*: Dillwyn I p. 411 # 113
 1822 *Conus pusio* var.: Lamarck VII p. 499 # 124

Vol. II Plate LV fig. 612 a

- 1773 *Conus menachus* Linne, 1758: Chemnitz II p. 256
 1791 *Conus monachus*: Gmelin p. 3382 # 16
 1792 *Conus puncticulatus* Hwass var.: Bruguiere p. 702 # 92B
 1798 *Cucullus minutus*: Röding p. 46 # 583
 1802 *Conus puncticulatus*: Bosc V p. 139
 1817 *Conus puncticulatus* var.: Dillwyn I p. 409 # 107
 1822 *Conus puncticulatus* var.: Lamarck VII p. 495 # 114b
 1839 *Conus puncticulatus* Bruguiere: Anton p. 105 # 3292

Vol. II Plate LV fig. 612 b

- 1773 *Conus menachus* Linne: Chemnitz II p. 256
 1791 *Conus monachus*: Gmelin p. 3382 # 16
 1792 *Conus puncticulatus* Hwass var.: Bruguiere p. 702 # 92A
 1802 *Conus puncticulatus*: Bosc V p. 139
 1807 *Conus scaber*: Link pt. 3 p. 105
 1817 *Conus puncticulatus* var.: Dillwyn I p. 409 # 107

Vol. II Plate LV fig. 612 c

- 1773 *Conus menachus* Linne, 1758: Chemnitz II p. 256
 1791 *Conus monachus*: Gmelin p. 3382 # 16
 1802 *Conus verrucosus*: Bosc V p. 141
 1807 *Conus verrucosus* Bosc: Fischer III p. 139 # 117 & 118
 1817 *Conus verrucosus* var.: Dillwyn I p. 410 # 110
 1822 *Conus verrucosus* var.: Lamarck VII p. 498 # 120

Vol. II Plate LV fig. 612 d

- 1773 *Conus menachus* Linne, 1758: Chemnitz II p. 256
 1791 *Conus monachus*: Gmelin p. 3382 # 16
 1792 *Conus verrucosus* Hwass var.: Bruguiere p. 708 # 100B
 1817 *Conus verrucosus* var.: Dillwyn I p. 410 # 110
 1822 *Conus verrucosus* var.: Lamarck VII p. 498 # 120b

Fig. 603.



Fig. 608.



Fig. 604.



612. a)



612. b)



Fig. 612.



Fig. 609.



Fig. 610.



Fig. 605

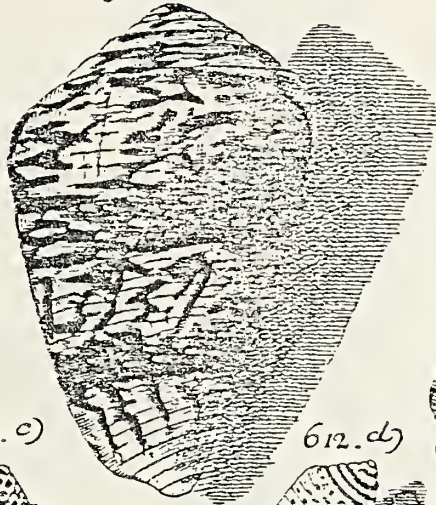

Fig. 611.

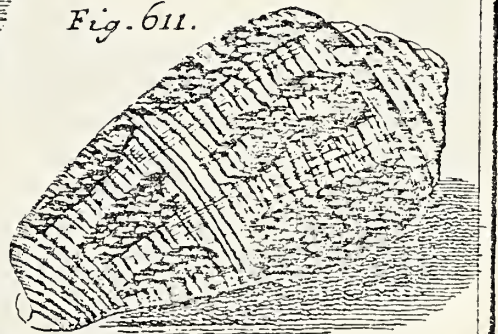
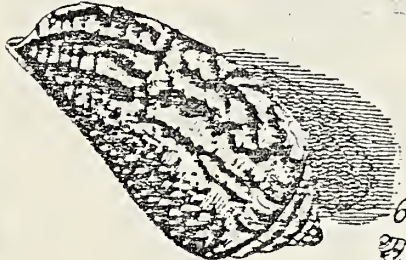

Fig. 613.



612. c)



612. d)



Fig. 606.



Fig. 614.

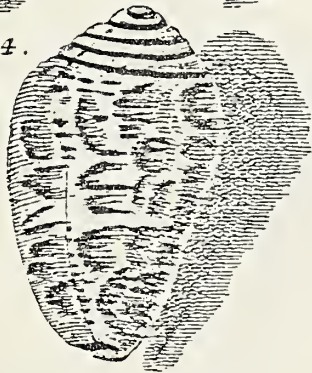

Fig. 607.



Vol. II Plate LV fig. 613

- 1773 *Conus monachus* Linne, 1767: Chemnitz II p. 257
1791 *Conus minimus*: Gmelin p. 3382 # 17
1792 *Conus achatinus* Hwass var.: Bruguiere p. 671 # 66A
1798 *Cucullus glaucus*: Röding p. 48 # 615
1798 *Cucullus guttatus*: Röding p. 48 # 621
1802 *Conus achatinus*: Bosc v p. 132
1807 *Conus minimus* Linne: Link pt. 3 p. 105
1817 *Conus achatinus* var.: Dillwyn I p. 386 # 58
1822 *Conus achatinus* var.: Lamarck VII p. 480 # 79

Vol. II Plate LV fig. 614

- 1773 *Conus monachus* Linne, 1767: Chemnitz II p. 257
1778 *Conus monachus* Linne: Born p. 137
1780 *Conus monachus* Linne: Born p. 156
1791 *Conus nebulosus* var: Gmelin p. 3387 # 29
1798 *Cucullus guttatus*: Röding p. 48 # 621
1817 *Conus monachus*: Dillwyn I p. 384 # 55

Vol. II Plate LVI fig. 615

- 1791 *Conus sinensis*: Gmelin p. 3394 # 61

Vol. II Plate LVI fig. 616

- 1791 *Conus oculatus*: Gmelin p. 3387 # 30

Vol. II Plate LVI fig. 617

- 1773 *Conus hebraeus* Linne, 1758: Chemnitz II p. 260
1778 *Conus hebraeus* Linne: Born p. 143
1780 *Conus hebraeus* Linne: Born p. 159
1791 *Conus ebraeus*: Gmelin p. 3384 # 22
1792 *Conus ebraeus* Linne var.: Bruguiere p. 619 # 15A
1798 *Cucullus ebraeus*: Röding p. 42 # 524
1807 *Conus ebraeus* Linne: Link pt. 3 p. 106
1807 *Conus hebraeus* Linne: Fischer III p. 133 # 32 & 33
1817 *Conus ebraeus* var.: Dillwyn I p. 398 # 81
1822 *Conus hebraeus* var.: Lamarck VII p. 451 # 16

Vol. II Plate LVI fig. 618

- 1791 *Conus coffea*: Gmelin p. 3388 # 31
1792 *Conus fumigatus* Hwass: Bruguiere p. 704 # 94
1798 *Cucullus caffer*: Röding p. 48 # 606
1802 *Conus fumigatus*: Bosc V p. 140
1817 *Conus coffea*: Dillwyn I p. 390 # 66
1822 *Conus fumigatus*: Lamarck VII p. 496 # 116

Vol. II Plate LVI fig. 619

- 1773 *Conus mercator* Linne, 1758: Chemnitz II p. 262
1791 *Conus mercator*: Gmelin p. 3383 # 19
1807 *Conus mercator* Linne: Link pt. 3 p. 101
1817 *Conus mercator* var.: Dillwyn I p. 391 # 69

Fig. 615.

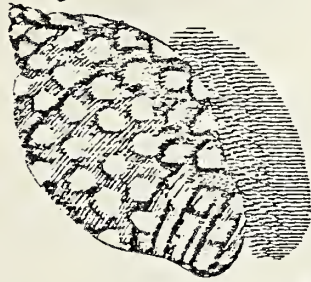

Fig. 617.



Fig. 616.

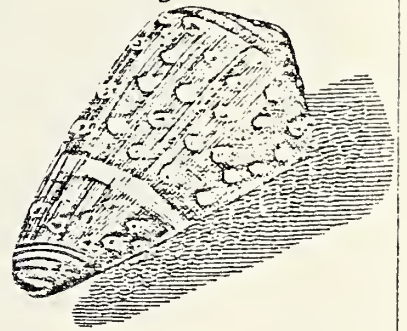

Fig. 619.



Fig. 621.



Fig. 622.

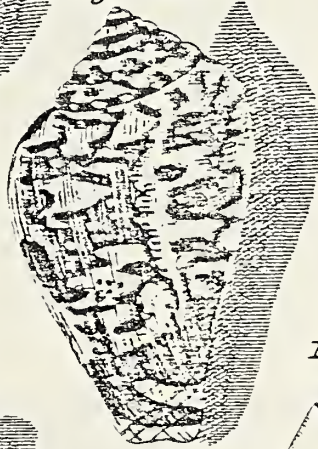

Fig. 624.

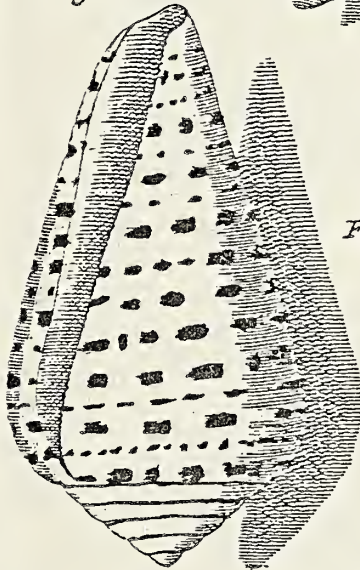

Fig. 625.

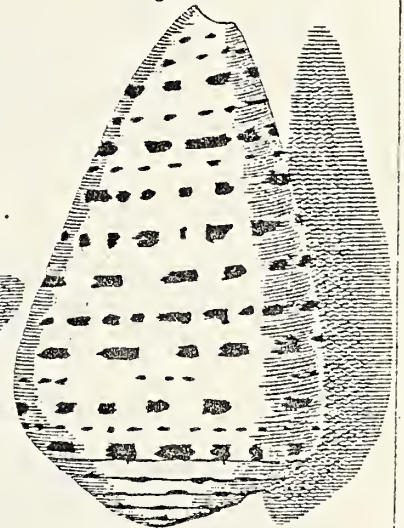

Fig. 618.



Fig. 620.



Fig. 628.



Fig. 623.



Fig. 626.



Fig. 627.



Vol. II Plate LVI fig. 620

- 1773 *Conus mercator* Linne, 1758: Chemnitz II p. 262
- 1778 *Conus mercator* Linne: Born p. 139
- 1780 *Conus mercator* Linne: Born p. 157
- 1791 *Conus mercator*: Gmelin p. 3383 # 19
- 1792 *Conus mercator* Linne var.: Bruguiere p. 675 # 68A
- 1798 *Cucullus mercator*: Röding p. 47 # 603
- 1802 *Conus mercator*: Bosc V p. 133
- 1807 *Conus mercator* Linne: Link pt. 3 p. 101
- 1807 *Conus mercator* Linne: Fischer III p. 137 # 97 & 98
- 1817 *Conus mercator* var.: Dillwyn I p. 391 # 69
- 1822 *Conus mercator* var.: Lamarck VII p. 482 # 86
- 1839 *Conus mercator* Linne: Anton p. 104 # 3272

Vol. II Plate LVI fig. 621

- 1773 *Conus mercator* Linne, 1758: Chemnitz II p. 262
- 1778 *Conus reticulatus*: Born p. 139
- 1780 *Conus reticulatus*: Born p. 157
- 1791 *Conus mercator*: Gmelin p. 3383 # 19
- 1792 *Conus mercator* Linne var.: Bruguiere p. 675 # 68C
- 1798 *Cucullus aurelius*: Röding p. 47 # 604
- 1802 *Conus mercator*: Bosc V p. 133
- 1807 *Conus mercator* Linne: Fischer III p. 137 # 97 & 98
- 1817 *Conus mercator* var.: Dillwyn I p. 391 # 69
- 1822 *Conus mercator* var.: Lamarck VII p. 482 # 86c

Vol. II Plate LVI fig. 622

- 1791 *Conus nubecula*: Gmelin p. 3396 # 66
- 1798 *Cucullus nubecula*: Röding p. 46 # 584
- 1807 *Conus nubecula* Linne: Link pt. 3 p. 103

Vol. II Plate LVI fig. 623

- 1773 *Conus papilio* Linne: Chemnitz II p. 265
- 1778 *Conus genuanus* Linne: Born p. 137
- 1780 *Conus genuanus* Linne: Born p. 155
- 1791 *Conus genuanus papilio* var.: Gmelin p. 3382 # 14
- 1792 *Conus genuanus* Linne var.: Bruguiere p. 663 # 59B
- 1798 *Cucullus papilio*: Röding p. 42 # 522
- 1802 *Conus genuanus*: Bosc V p. 130
- 1807 *Conus papilio* Röding: Link pt. 2 p. 100
- 1817 *Conus genuanus* var.: Dillwyn I p. 380 # 47
- 1822 *Conus genuanus* var.: Lamarck VII p. 475 # 70b

Vol. II Plate LVI figs. 624 & 625

- 1773 *Conus genuanus* Linne, 1758: Chemnitz II p. 267
- 1778 *Conus genuanus* Linne: Born p. 137
- 1780 *Conus genuanus* Linne: Born p. 155
- 1791 *Conus genuanus*: Gmelin p. 3381 # 14
- 1792 *Conus genuanus* Linne var.: Bruguiere p. 663 # 59A
- 1798 *Cucullus sphinx*: Röding p. 42 # 521
- 1802 *Conus genuanus*: Bosc V p. 131
- 1807 *Conus genuanus* Linne: Fischer III p. 136 # 87
- 1817 *Conus genuanus* var.: Dillwyn I p. 380 # 47
- 1822 *Conus genuanus* var.: Lamarck VII p. 475 # 70

Vol. II Plate LVI fig. 626

- 1791 *Conus spurius*: Gmelin p. 3396 # 67
- 1798 *Cucullus ferugineus*: Röding p. 41 # 515
- 1807 *Conus spurius* Linne: Link pt. 3 p. 101
- 1817 *Conus spurius* var.: Dillwyn I p. 366 # 24
- 1822 *Conus proteus* var.: Lamarck VII p. 486 # 91

Vol. II Plate LVI fig. 627

- 1791 *Conus spurius*: Gmelin p. 3396 # 67
- 1792 *Conus proteus* Hwass var: Bruguiere p. 682 # 72
- 1798 *Cucullus syriacus*: Röding p. 41 # 513
- 1798 *Cucullus ferugineus*: Röding p. 41 # 515
- 1802 *Conus proteus*: Bosc V p. 134
- 1807 *Conus syriacus* Röding: Link pt. 3 p. 102
- 1807 *Conus proteus* Bosc: Fischer III p. 138 # 105
- 1817 *Conus spurius* var.: Dillwyn I p. 366 # 24
- 1822 *Conus proteus* var.: Lamarck VII p. 486 # 91

Vol. II Plate LVI fig. 628

- 1791 *Conus spurius*: Gmelin p. 3396 # 67
- 1798 *Cucullus ferugineus*: Röding p. 41 # 515
- 1807 *Conus ferugineus* Röding: Link pt. 3 p. 102
- 1817 *Conus spurius* var.: Dillwyn I p. 366 # 24

Vol. II Plate LVII fig. 629

- 1791 *Conus vexillum*: Gmelin p. 3397 # 68
- 1792 *Conus vexillum* Martini var.: Bruguiere p. 693 # 82A
- 1798 *Cucullus canonicus*: Röding p. 43 # 535
- 1802 *Conus vexillum*: Bosc V p. 137
- 1807 *Conus vexillum* Linne: Link pt. 3 p. 103
- 1817 *Conus vexillum*: Dillwyn I p. 395 # 76
- 1822 *Conus vexillum* var.: Lamarck VII p. 471 # 65 (err.
fig. 629 transposed to fig. 269 in text)
- 1839 *Conus vexillum* Gmelin: Anton p. 104 # 3264

Vol. II Plate LVII figs. 630 & 631

- 1778 *Conus ermineus*: Born p. 141 (fig. 631 only)
- 1780 *Conus ermineus*: Born p. 159
- 1791 *Conus capitaneus* var.: Gmelin p. 3376 # 6
- 1792 *Conus lithoglyphus* Meuchen: Bruguiere p. 692 # 81
- 1802 *Conus lithoglyphus*: Bosc V p. 137
- 1807 *Conus subcapitaneus*: Link pt. 3 p. 103
- 1817 *Conus ermineus*: Dillwyn I p. 395 # 75
- 1822 *Conus lithoglyphus*: Lamarck VII p. 490 # 101 (fig. 630 only)
- 1839 *Conus lithoglyphus* Bruguiere: Anton p. 104 # 3266

Vol. II Plate LVII fig. 632

- 1773 *Conus granulatus* Linne, 1758: Chemnitz II p. 273
- 1791 *Conus granulatus*: Gmelin p. 3391 # 52
- 1792 *Conus teniatus* Hwass: Bruguiere p. 628 # 24
- 1798 *Cucullus fernambucinus*: Röding p. 39 # 492
- 1802 *Conus taeniatus*: Bosc V p. 121
- 1817 *Conus taeniatus*: Dillwyn I p. 382 # 50
- 1822 *Conus taeniatus*: Lamarck VII p. 456 # 26

Vol. II Plate LVII fig. 633

- 1773 *Conus nulli* Linne, 1767: Chemnitz II p. 274
- 1791 *Conus ammiralis cedonulli*: Gmelin p. 3380 # 10a
- 1792 *Conus cedonulli* var.: Bruguiere p. 602 # 1
- 1802 *Conus cedonulli*: Bosc V p. 114
- 1817 *Conus cedonulli* var.: Dillwyn I p. 374 # 38
- 1822 *Conus cedonulli* var.: Lamarck VII p. 447 # 11

Vol. II Plate LVII fig. 634

- 1773 *Conus ammiralis summus* Linne, 1758: Chemnitz II p. 278
- 1780 *Conus ammiralis* Linne var.: Born p. 154
- 1791 *Conus ammiralis summus* var.: Gmelin p. 3380 # 10a
- 1792 *Conus ammiralis* Linne var.: Bruguiere p. 658 # 57
- 1807 *Conus summus* Linne: Link pt. 3 p. 101
- 1817 *Conus ammiralis* var.: Dillwyn I p. 372 # 36
- 1822 *Conus ammiralis* var.: Lamarck VII p. 473 # 69
- 1839 *Conus ammiralis* Linne: Anton p. 105 # 3290

Vol. II Plate LVII fig. 635

- 1773 *Conus ammiralis occidentalis* Linne, 1758: Chemnitz II p. 279
- 1780 *Conus ammiralis* Linne var.: Born p. 154
- 1791 *Conus ammiralis larvatus* var.: Gmelin p. 3378 # 10
- 1791 *Conus ammiralis occidentalis* var.: Gmelin p. 3380 # 10c
- 1792 *Conus ammiralis* Linne var.: Bruguiere p. 658 # 57H
- 1798 *Cucullus ammiralis*: Röding p. 45 # 571
- 1817 *Conus ammiralis* var.: Dillwyn I p. 372 # 36

Vol. II Plate LVII fig. 635a

- 1817 *Conus ammiralis* var.: Dillwyn I p. 372 # 36
- 1822 *Conus ammiralis* var.: Lamarck VII p. 474 # 69g

Vol. II Plate LVII figs. 636 & 637

- 1773 *Conus arausiacus* Linne, 1758: Chemnitz II p. 283
- 1791 *Conus arausiacus*: Gmelin p. 3392 # 56
- 1807 *Conus arausiacus* Linne: Link pt. 2 p. 100
- 1817 *Conus aurisiacus*: Dillwyn I p. 419 # 131
- 1822 *Conus aurisiacus*: Lamarck VII p. 505 # 140

Vol. II Plate LVII figs. 638 & 639

- 1791 *Conus ammiralis americanus* var.: Gmelin p. 3378 # 10 b
- 1792 *Conus acuminatus* Hwass var.: Bruguiere p. 688 # 77
- 1798. *Cucullus vicarius*: Röding p. 45 # 567
- 1802 *Conus acuminatus*: Bosc V p. 136
- 1807 *Conus substitutus*: Link pt. 3 p. 101
- 1817 *Conus acuminatus* var.: Dillwyn I p. 371 # 34
- 1822 *Conus acuminatus* var.: Lamarck VII p. 488 # 97b
- 1839 *Conus acuminatus* Bruguiere: Anton p. 105 # 3296
(fig. 638 only)

Fig. 630.



Fig. 633.



Fig. 631.

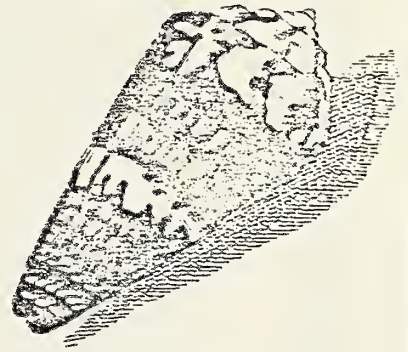

Fig. 636.

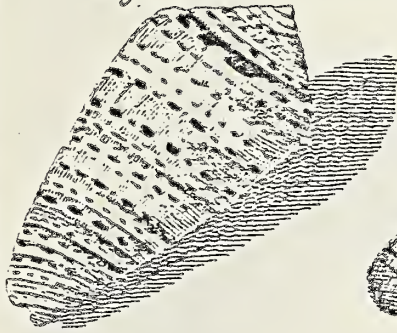

Fig. 629.

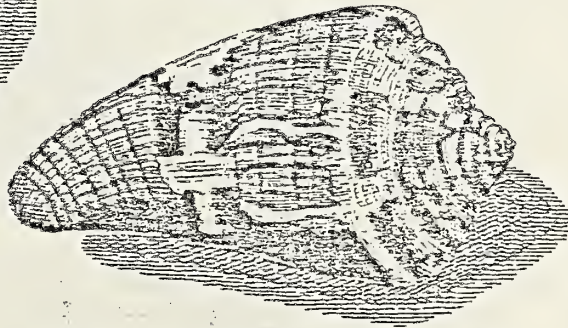

Fig. 637.

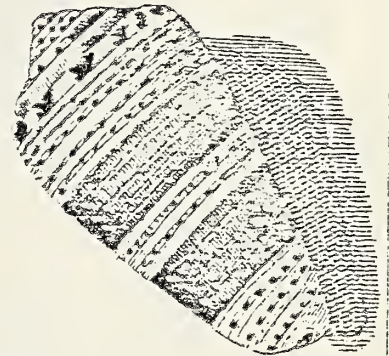

Fig. 638.



Fig. 635. a)

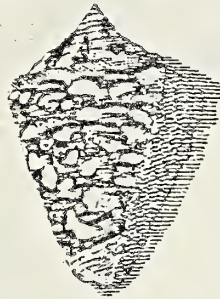

Fig. 632.



Fig. 639.



Fig. 634.

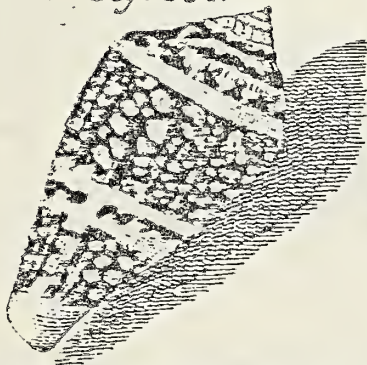

Fig. 640.



Fig. 635.



Vol. II Plate LVII fig. 640

- 1773 *Conus ammiralis* Linne, 1758: Chemnitz II p. 287
- 1791 *Conus ammiralis americanus* var.: Gmelin p. 3378 # 10a
- 1792 *Conus leoninus* Hwass var.: Bruguiere p. 683 # 73D
- 1798 *Cucullus leoninus*: Röding p. 44 # 551
- 1802 *Conus leoninus*: Bosc V p. 135
- 1807 *Conus leoninus* Bosc: Fischer III p. 139 # 107
- 1817 *Conus leoninus* var.: Dillwyn I p. 366 # 25
- 1822 *Conus leoninus* var.: Lamarck VII p. 486 # 92b

Vol. II Plate LVIII fig. 641

- 1773 *Conus magus* Linne, 1758: Chemnitz II p. 289
- 1778 *Conus magus* Linne: Born p. 149
- 1780 *Conus magus* Linne: Born p. 164
- 1791 *Conus magus*: Gmelin p. 3392 # 57
- 1792 *Conus augur* Hwass: Bruguiere p. 685 # 74
- 1798 *Cucullus pulverulentus*: Röding p. 44 # 556
- 1798 *Cucullus magus*: Röding p. 49 # 624
- 1802 *Conus augur*: Bosc V p. 135
- 1807 *Conus magus* Linne: Link pt. 3 p. 101
- 1807 *Conus augur*: Fischer III p. 139 # 108
- 1817 *Conus augur*: Dillwyn I p. 421 # 135
- 1822 *Conus augur*: Lamarck VII p. 487 # 93
- 1839 *Conus augur* Bruguiere: Anton p. 105 # 3297

Vol. II Plate LVIII figs. 642 & 643

- 1791 *Conus amadis*: Gmelin p. 3388 # 32
- 1792 *Conus amadis* Hwass var.: Bruguiere p. 689 # 78A
- 1802 *Conus amadis*: Bosc V p. 136
- 1807 *Conus amadis* Linne: Link pt. 3 p. 101
- 1807 *Conus amadis* Linne: Fischer III p. 139 # 109
- 1817 *Conus amadis* var.: Dillwyn I p. 370 # 33
- 1822 *Conus amadis* var.: Lamarck VII p. 489 # 98

Vol. II Plate LVIII fig. 644

- 1791 *Conus fulmineus*: Gmelin p. 3388 # 33
- 1798 *Cucullus novemstriatus*: Röding p. 48 # 608
- 1802 *Conus fulgurans*: Bosc V p. 135
- 1817 *Conus fulmineus*: Dillwyn I p. 379 # 31
- 1822 *Conus fulgurans*: Lamarck VII p. 488 # 96

Vol. II Plate LVIII fig. 645

- 1773 *Conus generalis* Linne, 1758: Chemnitz II p. 294
- 1791 *Conus generalis*: Gmelin p. 3375 # 4
- 1798 *Conus locumtenens*: Röding p. 45 # 564
- 1810 *Conus generalis* Linne: Montfort p. 407
- 1817 *Conus generalis* var.: Dillwyn I p. 359 # 11

Vol. II Plate LVIII fig. 646

- 1773 *Conus generalis* Linne, 1758: Chemnitz II p. 294
 - 1791 *Conus generalis*: Gmelin p. 3375 # 3
 - 1798 *Cucullus generalis*: Röding p. 44 # 562
 - 1807 *Conus generalis* Linne: Link pt. 3 p. 102
 - 1810 *Conus generalis* Linne: Montfort p. 407
 - 1817 *Conus generalis* var.: Dillwyn I p. 359 # 11
- 82.

Fig. 642.

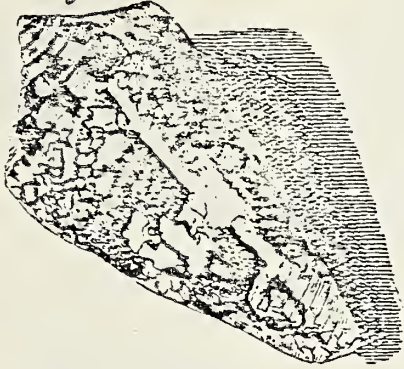

Fig. 641.

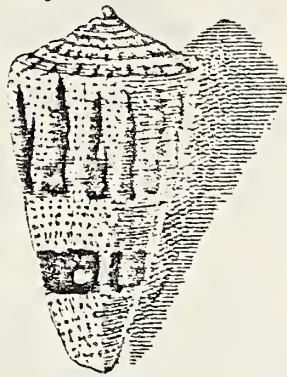

Fig. 643.



Fig. 645.

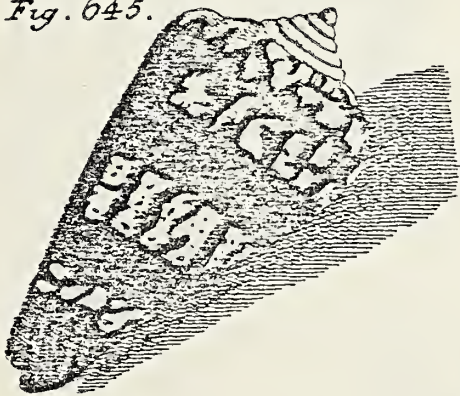

Fig. 644.

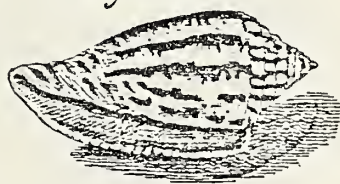

Fig. 646.

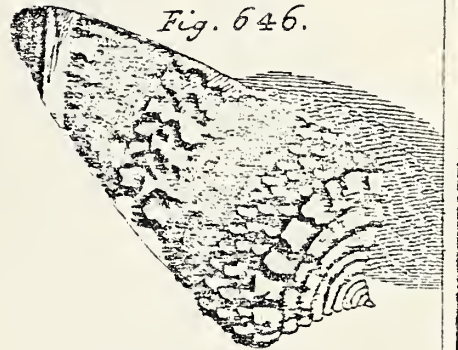

Fig. 652.

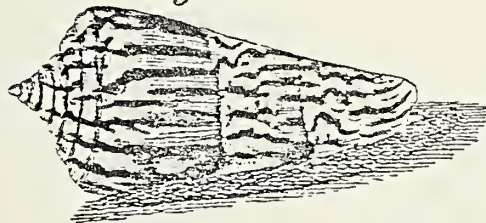

Fig. 648.

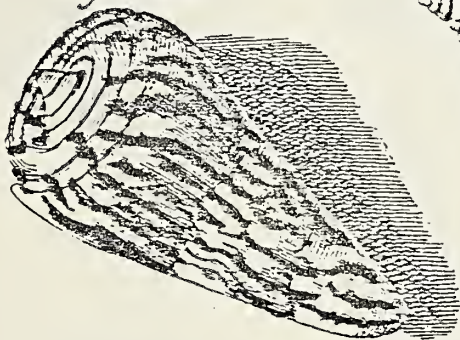

Fig. 651.



Fig. 647.

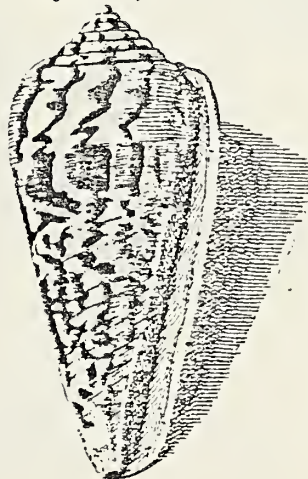

Fig. 649.



Fig. 650.



Vol. II Plate LVIII fig. 647

- 1773 *Conus generalis* Linne, 1758: Chemnitz II p. 294
- 1791 *Conus generalis*: Gmelin p. 3375 # 3
- 1792 *Conus janus* Hwass var.: Bruguiere p. 690 # 79A
- 1802 *Conus janus*: Bosc V p. 136
- 1810 *Conus generalis* Linne: Montfort p. 407
- 1817 *Conus janus* var.: Dillwyn I p. 369 # 29
- 1822 *Conus janus* var.: Lamarck VII p. 489 # 99
- 1839 *Conus janus* Bruguiere: Anton p. 105 # 3295

Vol. II Plate LVIII fig. 648

- 1773 *Conus generalis* Linne, 1758: Chemnitz II p. 294
- 1778 *Conus generalis* Linne: Born p. 129
- 1780 *Conus generalis* Linne: Born p. 149
- 1791 *Conus generalis*: Gmelin p. 3375 # 3
- 1798 *Cucullus dux*: Röding p. 44 # 561
- 1810 *Conus generalis* Linne: Montfort p. 407
- 1817 *Conus generalis* var.: Dillwyn I p. 359 # 11

Vol. II Plate LVIII figs. 649-652

- 1773 *Conus generalis* Linne, 1758: Chemnitz II p. 294
- 1778 *Conus generalis* Linne: Born p. 129
- 1780 *Conus generalis* Linne: Born p. 149
- 1791 *Conus generalis*: Gmelin p. 3375 # 3
- 1792 *Conus generalis* Linne var.: Bruguiere p. 642 # 41B
- 1798 *Cucullus generalis* var.: Röding p. 44 # 563
- 1802 *Conus generalis*: Bosc V p. 126
- 1807 *Conus generalis* Linne: Fischer III p. 135 # 69
- 1810 *Conus generalis* Linne: Montfort p. 407
- 1817 *Conus generalis* var.: Dillwyn I p. 359 # 11
- 1822 *Conus generalis* var.: Lamarck VII p. 464 # 49b
- 1839 *Conus generalis* Linne: Anton p. 105 # 3294 (fig. 649 only)

Vol. II Plate LIX fig. 653 & 654

- 1773 *Conus virgo* Linne, 1758: Chemnitz II p. 297
- 1778 *Conus tessulatus*: Born p. 131
- 1780 *Conus tessulatus*: Born p. 151
- 1791 *Conus virgo* var.: Gmelin p. 3376 # 5
- 1792 *Conus tessellatus* Born var.: Bruguiere p. 641 # 40A
- 1798 *Cucullus pavementum*: Röding p. 41 # 509
- 1802 *Conus tessellatus*: Bosc V p. 125
- 1807 *Conus tessellatus* Bosc: Fischer III p. 135 # 66-68
- 1807 *Conus parvimentum* Röding: Link pt. 3 p. 102 (fig. 653 only)
- 1817 *Conus tessellatus*: Dillwyn I p. 358 # 10
- 1822 *Conus tessellatus* var.: Lamarck VII p. 464 # 48
- 1839 *Conus tessellatus* Bruguiere: Anton p. 105 # 3298

Vol. II Plate LIX fig. 655

- 1791 *Conus tribunus*: Gmelin p. 3377 # 7
- 1792 *Conus centurio* Born: Bruguiere p. 647 # 46
- 1802 *Conus centurio*: Bosc V p. 127
- 1817 *Conus centurio*: Dillwyn I p. 365 # 23
- 1822 *Conus centurio*: Lamarck VII p. 466 # 54

Fig. 654.

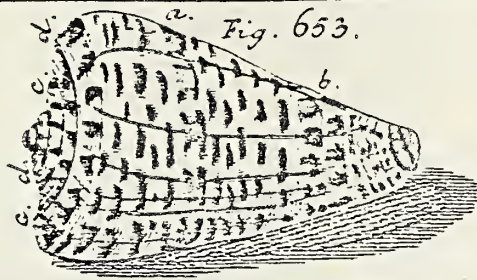

Fig. 656.

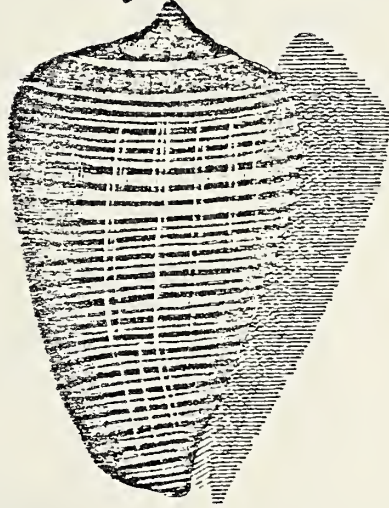

Fig. 657.

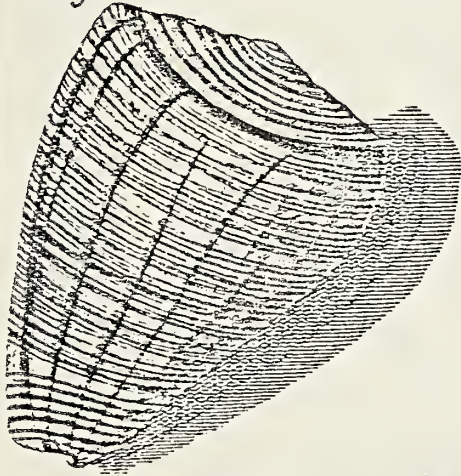

Fig. 658.

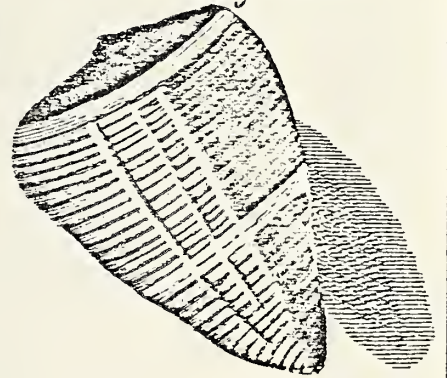

Fig. 662.

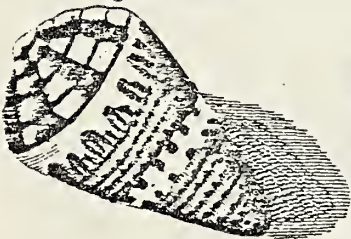

Fig. 659.

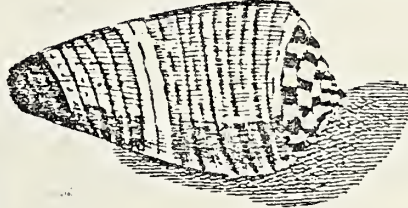

Fig. 660.

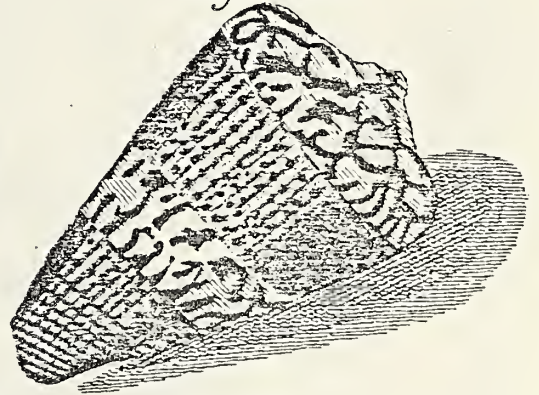

Fig. 661.

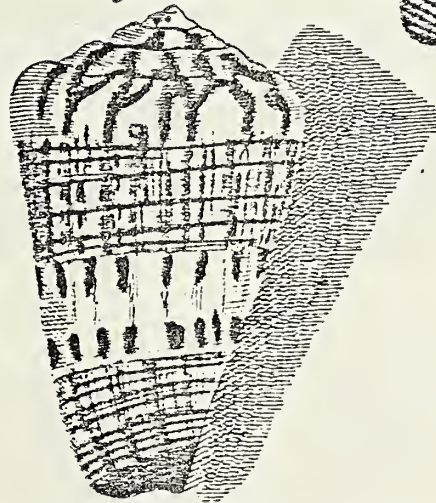

Fig. 663.

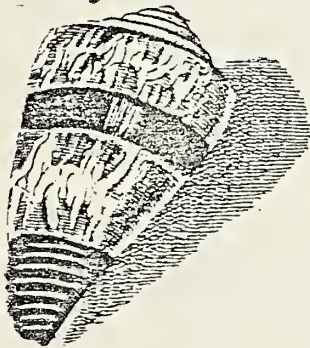
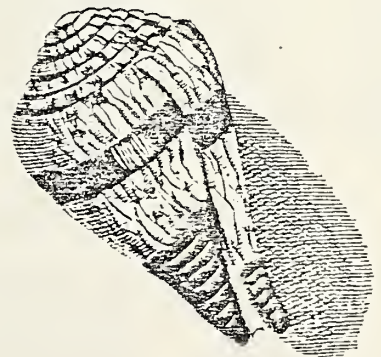

Fig. 664.



Vol. II Plate LIX fig. 656

- 1773 *Conus figulinus* Linne, 1758: Chemnitz II p. 301
- 1778 *Conus figulinus* Linne: Born p. 141
- 1780 *Conus figulinus* Linne: Born p. 158
- 1791 *Conus figulinus*: Gmelin p. 3384 # 21
- 1792 *Conus figulinus* Linne var.: Bruguiere p. 679 # 70A
- 1798 *Cucullus buxeus*: Röding p. 42 # 530
- 1802 *Conus figulinus*: Bosc V p. 134
- 1807 *Conus figulinus* Linne: Link pt. 2 p. 100
- 1807 *Conus figulinus* Linne: Fischer III p. 138 # 100 & 101
- 1817 *Conus figulinus* var.: Dillwyn I p. 393 # 71
- 1822 *Conus figulinus* var.: Lamarck VII p. 484 # 89
- 1839 *Conus figulinus* Linne: Anton p. 104 # 3275

Vol. II Plate LIX fig. 657

- 1773 *Conus figulinus* Linne, 1758: Chemnitz II p. 301
- 1778 *Conus figulinus* Linne: Born p. 141
- 1791 *Conus figulinus*: Gmelin p. 3384 # 21
- 1792 *Conus quercinus* Hwass: Bruguiere p. 681 # 71
- 1802 *Conus quercinus*: Bosc V p. 134
- 1807 *Conus buxeus*: Link pt. 2 p. 99
- 1807 *Conus quercinus* Bosc: Fischer III p. 138 # 103
- 1817 *Conus quercinus*: Dillwyn I p. 393 # 72
- 1822 *Conus quercinus*: Lamarck VII p. 485 # 90

Vol. II Plate LIX fig. 658

- 1773 *Conus figulinus* Linne, 1758: Chemnitz II p. 302
- 1791 *Conus figulinus*: Gmelin p. 3384 # 21
- 1792 *Conus figulinus* Linne var.: Bruguiere p. 679 # 70C
- 1798 *Cucullus buxeus*: Röding p. 42 # 530
- 1802 *Conus figulinus*: Bosc V p. 134
- 1817 *Conus figulinus* var.: Dillwyn I p. 393 # 71
- 1822 *Conus figulinus* var.: Lamarck VII p. 484 # 89c
- 1839 *Conus figulinus* Linne: Anton p. 104 # 3275

Vol. II Plate LIX fig. 659

- 1773 *Conus senator* Linne, 1767: Chemnitz II p. 303
- 1791 *Conus senator*: Gmelin p. 3381 # 12
- 1792 *Conus ferrugineus* Hwass: Bruguiere p. 649 # 49
- 1802 *Conus ferrugineus*: Bosc V p. 128
- 1807 *Conus senator* Linne: Fischer III p. 135 # 77
- 1817 *Conus senator*: Dillwyn I p. 378 # 43
- 1822 *Conus vulpinus* var.: Lamarck VII p. 467 # 56c
- 1839 *Conus quercinus* Bruguiere: Anton p. 104 # 3276

Vol. II Plate LIX figs. 660 & 661

- 1773 *Conus capitaneus* Linne, 1758: Chemnitz II p. 305
- 1778 *Conus capitaneus* Linne: Born p. 132
- 1780 *Conus capitaneus* Linne: Born p. 152
- 1791 *Conus capitaneus*: Gmelin p. 3376 # 6
- 1792 *Conus capitaneus* Linne var.: Bruguiere p. 652 # 52
- 1798 *Cucullus capitaneus*: Röding p. 43 # 537
- 1802 *Conus capitaneus*: Bosc V p. 128
- 1807 *Conus capitaneus* Linne: Link pt. 3 p. 102

- 1807 *Conus capitaneus* Linne: Fischer III p. 136 # 81
 1822 *Conus capitaneus* var.: Lamarck VII p. 469 # 61
 1825 *Conus papilionaceus*: Wood p. 70 # 45 (fig. 660 only)
 1839 *Conus capitaneus* Linne: Anton p. 104 # 3265

Vol. II Plate LIX fig. 662

- 1773 *Conus capitaneus* Linne, 1758: Chemnitz II p. 305
 1778 *Conus capitaneus* Linne: Born p. 132
 1780 *Conus capitaneus* Linne: Born p. 152
 1791 *Conus capitaneus*: Gmelin p. 3376 # 6
 1792 *Conus capitaneus* Linne var.: Bruguiere p. 652 # 52
 1798 *Cucullus capitaneus*: Röding p. 43 # 537
 1802 *Conus capitaneus*: Bosc V p. 128
 1807 *Conus capitaneus* Linne: Fischer III p. 136 # 81
 1822 *Conus capitaneus* var.: Lamarck VII p. 469 # 61

Vol. II Plate LIX figs. 663 & 664

- 1773 *Conus miles* Linne, 1758: Chemnitz II p. 307
 1778 *Conus miles* Linne: Born p. 133
 1780 *Conus miles* Linne: Born p. 152
 1791 *Conus miles*: Gmelin p. 3377 # 8
 1792 *Conus miles* Linne var.: Bruguiere p. 657 # 36
 1798 *Cucullus miles*: Röding p. 43 # 536
 1802 *Conus miles*: Bosc V p. 129
 1807 *Conus miles* Linne: Link pt. 3 p. 103
 1817 *Conus miles*: Dillwyn I p. 365 # 22
 1822 *Conus miles* var.: Lamarck VII p. 473 # 68
 1839 *Conus miles* Linne: Anton p. 105

Vol. II Plate LX fig. 665

- 1773 *Conus betulinus* Linne, 1767: Chemnitz II p. 309
 1778 *Conus betulinus* Linne: Born p. 140
 1780 *Conus betulinus* Linne: Born p. 158
 1791 *Conus betulinus*: Gmelin p. 3383 # 20
 1792 *Conus betulinus* Linne var.: Bruguiere p. 677 # 69A
 1798 *Cucullus betulinus*: Röding p. 40 # 504
 1802 *Conus betulinus* Linne: Bosc V p. 134
 1807 *Conus betulinus* Linne: Link pt. 3 p. 101
 1807 *Conus betulinus* Linne: Fischer III p. 137 # 99
 1817 *Conus betulinus* var.: Dillwyn I p. 392 # 70
 1822 *Conus betulinus* var.: Lamarck VII p. 483 # 88

Vol. II Plate LX fig. 666

- 1773 *Conus litteratus* Linne, 1758: Chemnitz II p. 311
 1778 *Conus litteratus* Linne: Born p. 128
 1780 *Conus litteratus* Linne: Born p. 148
 1791 *Conus litteratus*: Gmelin p. 3375 # 3
 1792 *Conus litteratus* Linne var.: Bruguiere p. 638 # 38G
 1798 *Cucullus leopardus*: Röding p. 41 # 520
 1807 *Conus litteratus* Linne: Link pt. 3 p. 101
 1817 *Conus litteratus* var.: Dillwyn I p. 357
 1822 *Conus millepunctatus* var.: Lamarck VII p. 461 # 45b

Vol. II Plate LX fig. 667

- 1773 *Conus litteratus* Linne, 1758: Chemnitz II p. 311
- 1778 *Conus litteratus* Linne: Born p. 128
- 1780 *Conus litteratus* Linne: Born p. 148
- 1791 *Conus litteratus*: Gmelin p. 3375 # 3
- 1792 *Conus litteratus* Linne var.: Bruguiere p. 637 # 38E
- 1798 *Cucullus pardus*: Röding p. 41 # 519
- 1802 *Conus litteratus*: Bosc V p. 125
- 1807 *Conus pardus*: Link pt. 3 p. 101
- 1817 *Conus litteratus* var.: Dillwyn I p. 357 # 8
- 1822 *Conus millepunctatus* var.: Lamarck VII p. 461 # 45c

Vol. II Plate LX fig. 668

- 1773 *Conus litteratus* Linne, 1758: Chemnitz II p. 314
- 1778 *Conus litteratus* Linne: Born p. 128
- 1780 *Conus litteratus* Linne: Born p. 148
- 1791 *Conus litteratus*: Gmelin p. 3375 # 3
- 1792 *Conus litteratus* Linne var.: Bruguiere p. 637 # 38A
- 1798 *Cucullus litteratus*: Röding p. 41 # 516
- 1802 *Conus litteratus*: Bosc V p. 125
- 1807 *Conus litteratus*: Fischer III p. 134 # 52-54
- 1817 *Conus litteratus* var.: Dillwyn I p. 357 # 8
- 1822 *Conus litteratus* var.: Lamarck VII p. 462 # 46
- 1839 *Conus litteratus* Linne: Anton p. 105 # 3304

Vol. II Plate LX fig. 669

- 1773 *Conus litteratus* Linne, 1758: Chemnitz II p. 316
- 1778 *Conus litteratus* Linne: Born p. 128
- 1791 *Conus litteratus* var.: Gmelin p. 3375 # 3
- 1792 *Conus papilionaceus* Hwass var.: Bruguiere p. 665 # 60B
- 1798 *Cucullus byssinus*: Röding p. 41 # 518
- 1802 *Conus papilionaceus*: Bosc V p. 131
- 1807 *Conus byssinus* Röding: Link pt. 3 p. 102
- 1807 *Conus papilionaceus*: Fischer III p. 137 # 89
- 1817 *Conus papilionaceus*: Dillwyn I p. 381 # 48
- 1822 *Conus papilionaceus* var.: Lamarck VII p. 476 # 71b
- 1839 *Conus papilionaceus* Bruguiere: Anton p. 105 # 3303

Vol. II Plate LXI fig. 670

- 1773 *Conus glaucus* Linne, 1758: Chemnitz II p. 318
- 1780 *Conus litteratus* Linne: Born p. 148
- 1791 *Conus glaucus*: Gmelin p. 3382 # 15
- 1798 *Cucullus quadratus*: Röding p. 41 # 512
- 1807 *Conus quadratus* Röding: Link pt. 3 p. 101
- 1807 *Conus alternatus*: Link pt. 3 p. 101 (err.?)
- 1807 *Conus litteratus* var.: Fischer III p. 134 # 61

Vol. II Plate LXI fig. 671 & 672

- 1773 *Conus glaucus* Linne, 1758: Chemnitz II p. 318
- 1780 *Conus literatus* Linne: Born p. 148
- 1791 *Conus glaucus*: Gmelin p. 3382 # 15
- 1798 *Cucullus quadratus*: Röding p. 41 # 512 (fig. 671 only)
- 1839 *Conus tessellatus* Bruguiere: Anton p. 105 # 3298
(fig. 672 only)

Fig. 667.

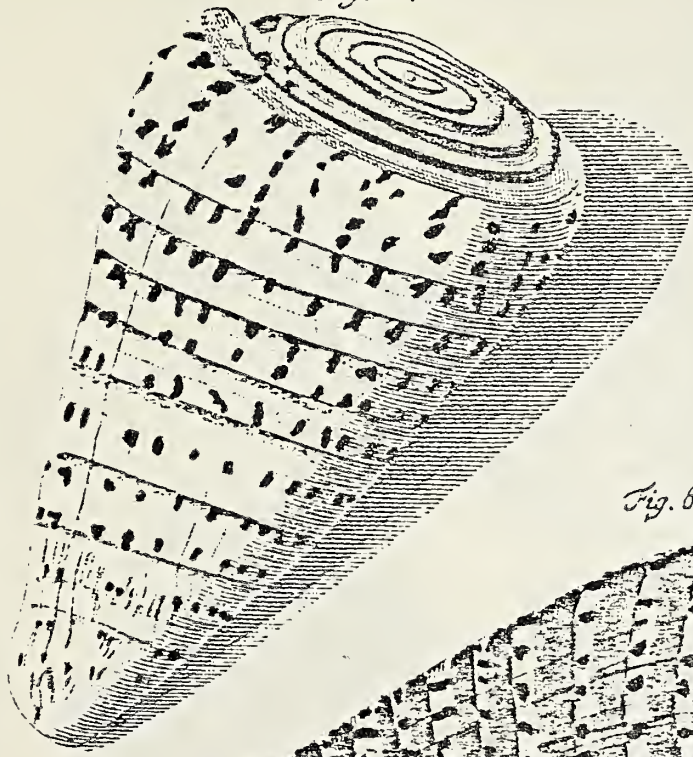

Fig. 666.

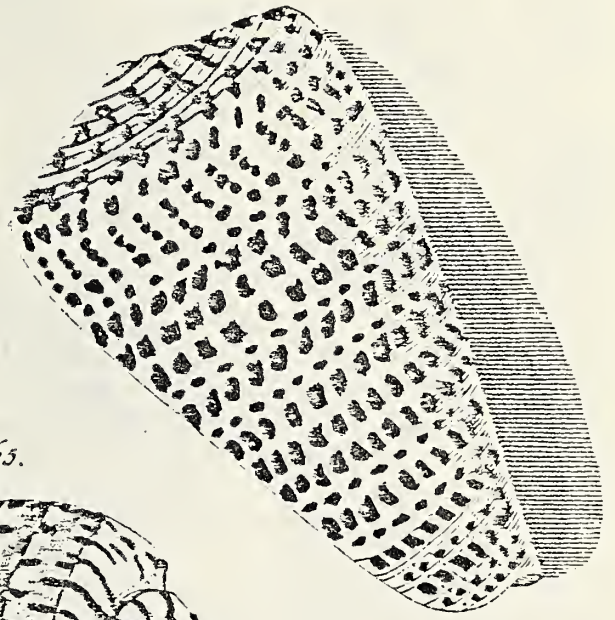

Fig. 665.

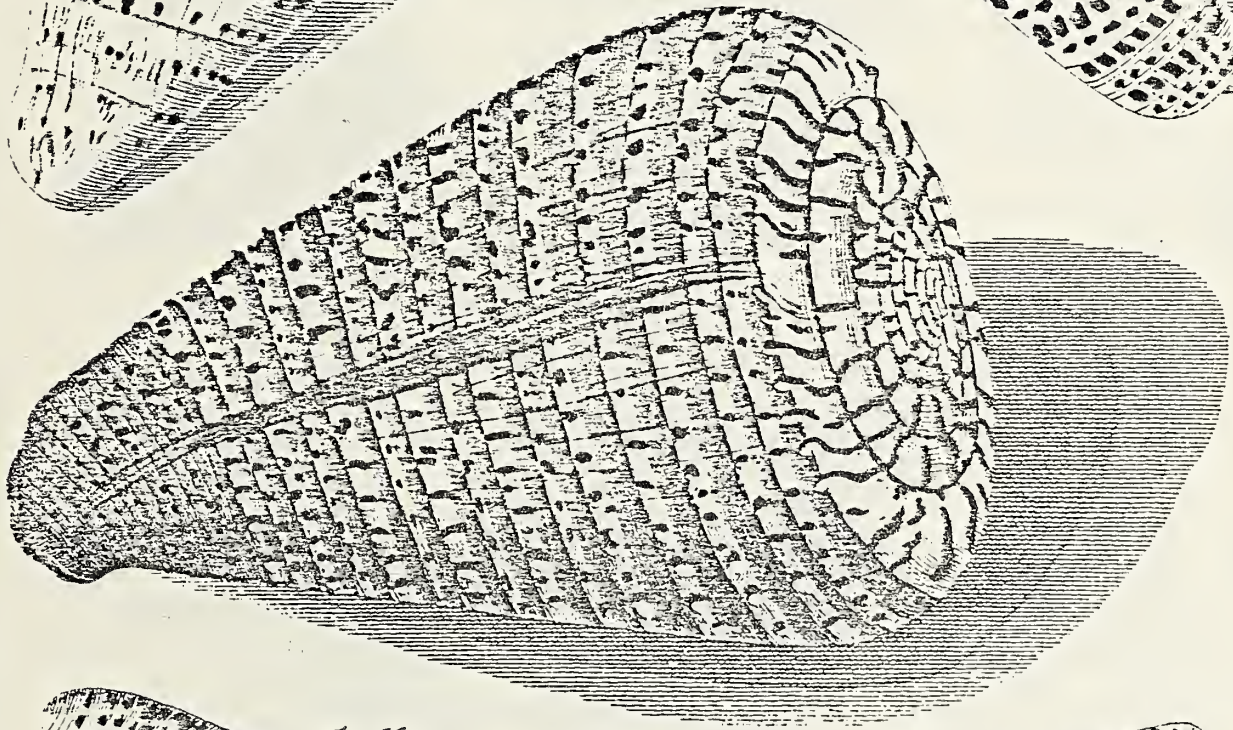
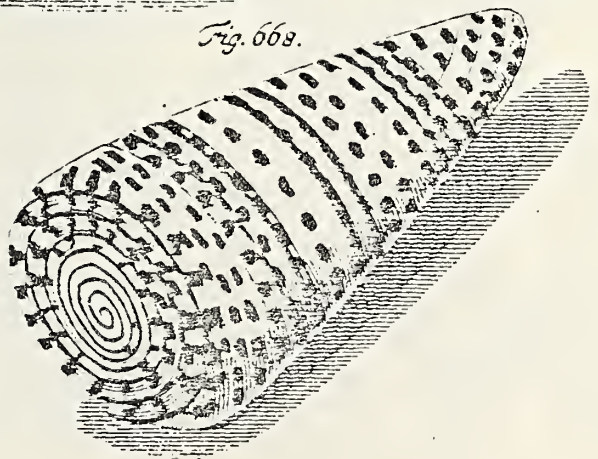

Fig. 669.



Fig. 668.



Vol. II Plate LXI fig. 673

- 1773 *Conus glaucus* Linne, 1758: Chemnitz II p. 318
- 1791 *Conus glaucus*: Gmelin p. 3382 # 15
- 1792 *Conus betulinus* Linne var.: Bruguiere p. 677 # 69F
- 1798 *Cucullus lacteus*: Röding p. 41 # 510
- 1802 *Conus betulinus*: Bosc V p. 133
- 1817 *Conus betulinus* var.: Dillwyn I p. 392 # 70
- 1822 *Conus betulinus* var.: Lamarck VII p. 483 # 88

Vol. II Plate LXI fig. 674

- 1773 *Conus glaucus* Linne, 1758: Chemnitz II p. 318
- 1780 *Conus literatus* Linne: Born p. 148
- 1791 *Conus glaucus*: Gmelin p. 3382 # 15
- 1792 *Conus eburneus* Hwass var.: Bruguiere p. 640 # 39A
- 1802 *Conus eburneus*: Bosc V p. 125
- 1807 *Conus eburneus* Bosc: Fischer III p. 134 # 62-64
- 1817 *Conus eburneus*: Dillwyn I p. 358 # 9
- 1822 *Conus eburneus* var.: Lamarck VII p. 463 # 47

Vol. II Plate LXI fig. 675

- 1791 *Conus betulinus medusa* var.: Gmelin p. 3383 # 20
- 1802 *Conus ammiralis*: Bosc V p. 130

Vol. II Plate LXI fig. 676

- 1791 *Conus acachnoideus*: Gmelin p. 3388 # 34
- 1792 *Conus araneosus* Hwass var.: Bruguiere p. 612 # 8A
- 1798 *Cucullus arachnoideus*: Röding p. 39 # 480
- 1807 *Conus arachnoideus* Linne: Fischer III p. 132 # 21
- 1817 *Conus arachnoideus* var.: Dillwyn I p. 354 # 4
- 1839 *Conus nicobaricus* Bruguiere: Anton p. 106 # 3327

Vol. II Plate LXI fig. 677

- 1791 *Conus ammiralis regius* var.: Gmelin p. 3379 # 10a
- 1792 *Conus nebulosus* Solander var.: Bruguiere p. 606 # 3B
- 1802 *Conus nebulosus*: Bosc V p. 115
- 1817 *Conus leucostictus* var.: Dillwyn I p. 377 # 40
- 1822 *Conus nebulosus* Solander var.: Lamarck VII p. 449 # 12b

Vol. II Plate LXI fig. 678

- 1778 *Conus varius* Linne: Born p. 144
- 1791 *Conus ammiralis americanus* var.: Gmelin p. 3378 # 10c
- 1791 *Conus leucostictus*: Gmelin p. 3388 # 36
- 1792 *Conus nebulosus* Solander var.: Bruguiere p. 606 # 3c
- 1798 *Cucullus coronacivica*: Röding p. 38 # 466
- 1802 *Conus nebulosus*: Bosc V p. 115
- 1807 *Conus varius* var.: Fischer III p. 133 # 37 & 38
- 1817 *Conus leucostictus* var.: Dillwyn I p. 377 # 40
- 1822 *Conus nebulosus solander* var.: Lamarck VII p. 449 # 12c
- 1825 *Conus ammiralis*: Wood p. 69 # 33

Fig. 670.

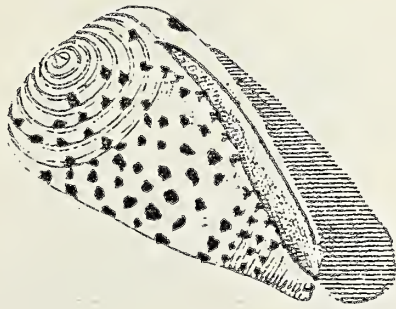

Fig. 672.



Fig. 672.



Fig. 673.

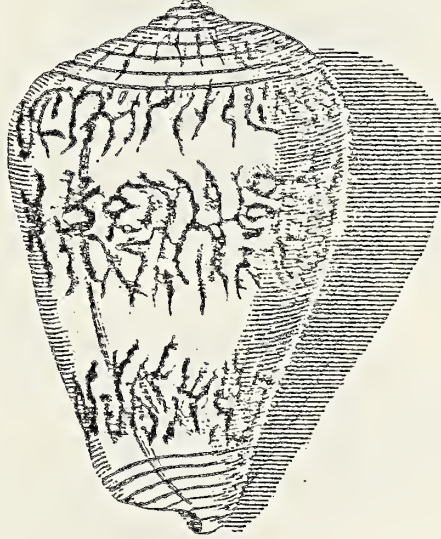

Fig. 678.

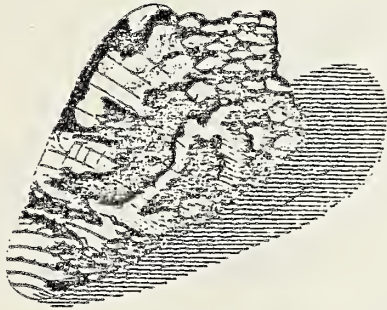

Fig. 679.



Fig. 673.

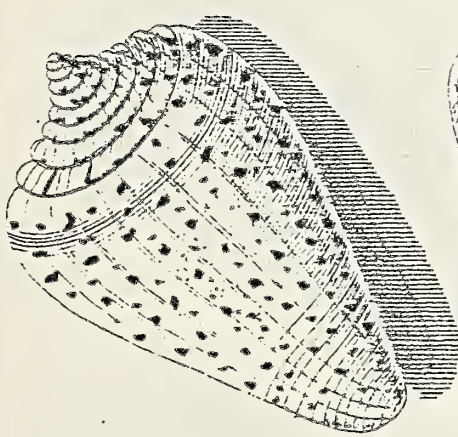

Fig. 676.

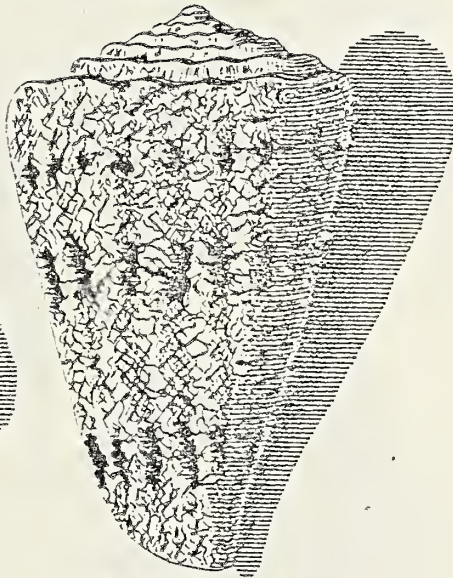

Fig. 674.



Fig. 680.



Fig. 677.



Fig. 681.



- 1773 *Conus varius* Linne, 1758: Chemnitz II p. 325
- 1778 *Conus varius* Linne: Born p. 144
- 1780 *Conus varius* Linne: Born p. 161
- 1791 *Conus varius*: Gmelin p. 3385 # 24
- 1792 *Conus aurantius* Hwass: Bruguiere p. 606 # 2
- 1802 *Conus aurantius*: Bosc V p. 115
- 1807 *Conus varius* var.: Fischer III p. 133 # 37 & 38
- 1817 *Conus aurantius*: Dillwyn I p. 376 # 39
- 1822 *Conus aurantius*: Lamarck VII p. 449 # 12
- 1839 *Conus varius* Linne: Anton p. 103 # 3240

Vol. II Plate LXI fig. 680

- 1791 *Conus ammiralis angelicus* var.: Gmelin p. 3379 # 10a
- 1792 *Conus cardinalis* Hwass: Bruguiere p. 632 # 30
- 1798 *Cucullus cinamomeus*: Röding p. 43 # 534
- 1802 *Conus cardinalis*: Bosc V p. 122
- 1817 *Conus coccineus*: Dillwyn I p. 404 # 94
- 1822 *Conus cardinalis*: Lamarck VII p. 458 # 33

Vol. II Plate LXI fig. 681

- 1791 *Conus citrinus*: Gmelin p. 3389 # 37
- 1792 *Conus lividus* Hwass var.: Bruguiere p. 630 # 28c
- 1798 *Cucullus cinamomeus*: Röding p. 43 # 534
- 1802 *Conus lividus*: Bosc V p. 122
- 1807 *Conus citrinus* Fischer: Fischer III p. 133 # 42
- 1817 *Conus citrinus* var.: Dillwyn I p. 405 # 95
- 1822 *Conus lividus* var.: Lamarck VII p. 457 # 30c

Vol. II Plate LXII fig. 682

- 1791 *Conus varius*: Gmelin p. 3385 # 24
- 1792 *Conus cedonulli* var.: Bruguiere p. 602 # 1B
- 1798 *Cucullus petreus* var.: Röding p. 39 # 487
- 1802 *Conus cedonulli*: Bosc V p. 114
- 1817 *Conus cedonulli* var.: Dillwyn I p. 374 # 38
- 1822 *Conus cedonulli* var.: Lamarck VII p. 447 # 11

Vol. II Plate LXII fig. 683

- 1791 *Conus insularis*: Gmelin p. 3389 # 38
- 1792 *Conus cedonulli* var.: Bruguiere p. 602 # 1H
- 1792 *Conus sulcatus* Born var.: Bruguiere p. 616 # 11C
- 1798 *Cucullus geographicus* var.: Röding p. 39 # 483
- 1802 *Conus nebulosus*: Bosc V p. 115
- 1807 *Conus nebulosus* Linne: Fischer III p. 131 # 17
- 1822 *Conus cedonulli* var.: Lamarck VII p. 447 # 11h

Vol. II Plate LXII fig. 684

- 1791 *Conus ammiralis regius* var.: Gmelin p. 3379 # 10b
- 1792 *Conus nebulosus* Solander var.: Bruguiere p. 606 # 3A
- 1817 *Conus leucosticus* var.: Dillwyn I p. 377 # 40
- 1822 *Conus nebulosus* var.: Lamarck VII p. 449 # 13

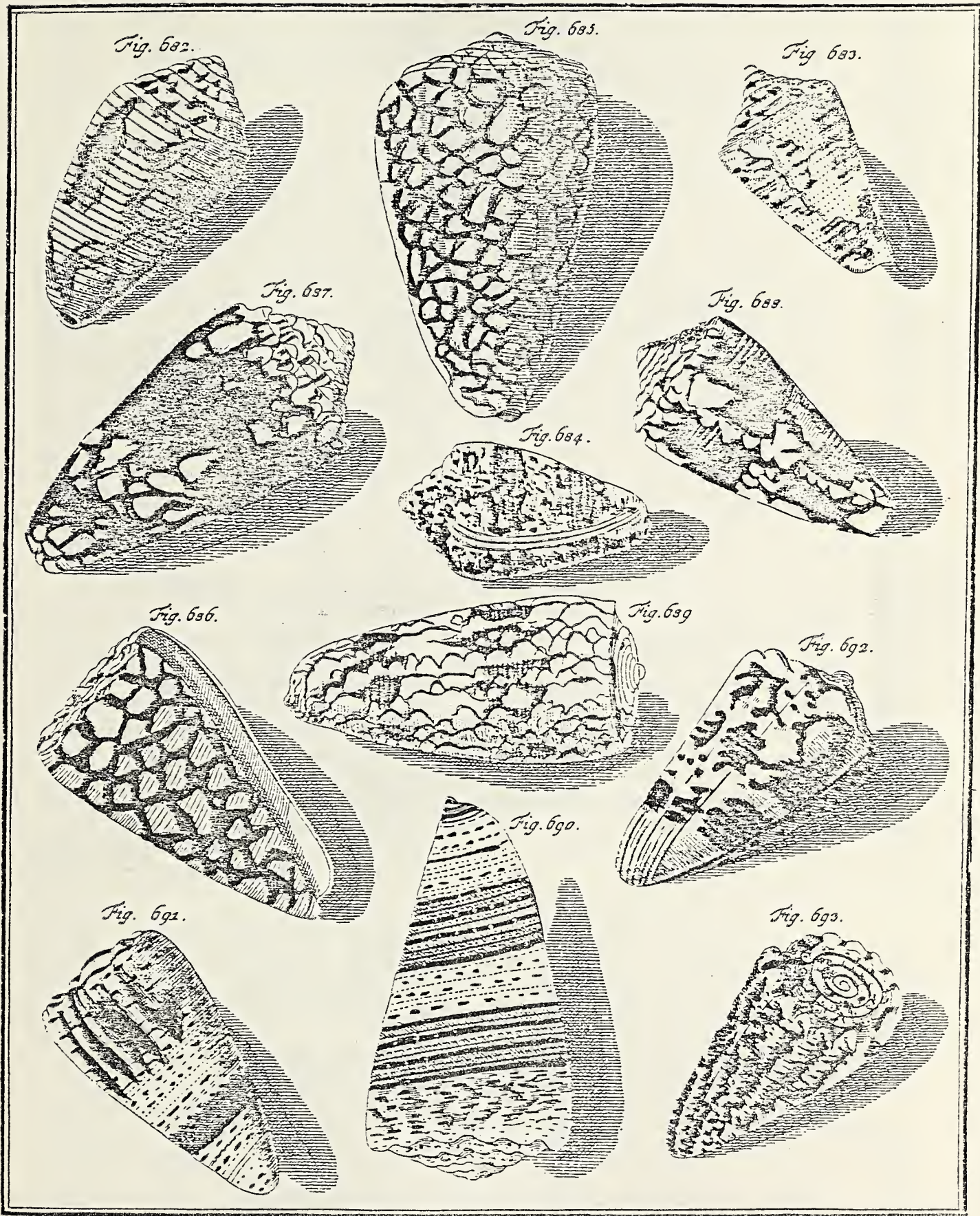

Vol. II Plate LXII fig. 685

- 1773 *Conus marmoreus* Linne, 1758: Chemnitz II p. 331
- 1778 *Conus marmoreus* Linne var.: Born p. 124
- 1780 *Conus marmoreus* Linne var.: Born p. 146
- 1791 *Conus marmoreus*: Gmelin p. 3374 # 1
- 1792 *Conus marmoreus* Linne var.: Bruguiere p. 608 # 4A
- 1798 *Cucullus marmoreus* Gmelin: Röding p. 38 # 467
- 1802 *Conus marmoreus*: Bosc V p. 115
- 1807 *Conus marmoreus* Linne: Link pt. 3 p. 105
- 1807 *Conus marmoreus* Linne: Fischer III p. 132 # 19 & 20
- 1817 *Conus marmoreus* var.: Dillwyn I p. 352 # 1
- 1822 *Conus marmoreus* var.: Lamarck VII p. 442 # 1

Vol. II Plate LXII fig. 686

- 1778 *Conus marmoreus* Linne var.: Born p. 125
- 1780 *Conus marmoreus* Linne var.: Born p. 146
- 1791 *Conus marmoreus*: Gmelin p. 3374 # 1
- 1792 *Conus marmoreus* Linne var.: Bruguiere p. 608 # 4F
- 1798 *Cucullus proarchithalassus* Gmelin: Röding p. 38 # 470
- 1798 *Cucullus marmoreus* var.: Röding p. 38 # 468
- 1802 *Conus marmoreus*: Bosc V p. 115
- 1807 *Conus marmoreus* Linne: Link pt. 3 p. 105
- 1817 *Conus marmoreus* var.: Dillwyn I p. 352 # 1
- 1839 *Conus marmoreus* Linne: Anton p. 106 # 3326

Vol. II Plate LXII figs. 687 & 688

- 1773 *Conus marmoreus* Linne, 1758: Chemnitz II p. 334
- 1778 *Conus marmoreus* Linne var.: Born p. 125
- 1780 *Conus marmoreus* Linne var.: Born p. 146
- 1791 *Conus marmoreus* var.: Gmelin p. 3374 # 1
- 1792 *Conus nocturnus* Hwass var.: Bruguiere p. 611 # 6A
- 1802 *Conus nocturnus*: Bosc V p. 116
- 1807 *Conus coffeae* Linne: Link pt. 3 p. 105 (fig. 688 only)
- 1807 *Conus proarchithalassius* Röding: Link pt. 3 p. 105
- 1807 *Conus nocturnus*: Fischer III p. 131 # 18
- 1817 *Conus nocturnus*: Dillwyn I p. 353 # 2
- 1822 *Conus nocturnus* var.: Lamarck VII p. 443 # 3
- 1839 *Conus marmoreus* Linne: Anton p. 106 # 3326 (fig. 687 only)

Vol. II Plate LXII fig. 689

- 1773 *Conus nobilis* Linne 1767: Chemnitz II p. 335
- 1791 *Conus nobilis*: Gmelin p. 3381 # 13
- 1792 *Conus nobilis* Linne var.: Bruguiere p. 715 # 112A
- 1798 *Cucullus nobilis*: Röding p. 49 # 629
- 1802 *Conus nobilis*: Bosc V p. 144
- 1817 *Conus nobilis* var.: Dillwyn I p. 380 # 45
- 1822 *Conus nobilis* var.: Lamarck VII p. 504 # 139

Vol. II Plate LXII figs. 690 & 691

- 1773 *Conus imperialis* Linne, 1758: Chemnitz II p. 337
- 1778 *Conus imperialis* Linne: Born p. 126
- 1780 *Conus imperialis* Linne: Born p. 147
- 1791 *Conus imperialis*: Gmelin p. 3374 # 2
- 1792 *Conus imperialis* Linne var.: Bruguiere p. 614 # 10A

- 1798 Cucullus imperialis Gmelin: Röding p. 37 # 463
1802 Conus imperialis: Bosc V p. 117 (fig. 690 only)
1807 Conus imperialis Linne: Link pt. 3 p. 105
1807 Conus imperialis Linne: Fischer III p. 132 # 22 & 23
1810 Conus imperialis Linne: Montfort p. 403
1817 Conus imperialis: Dillwyn I p. 356 # 6
1822 Conus imperialis var: Lamarck VII p. 445 # 7
1839 Conus imperialis Linne: Anton p. 106 # 3324 (fig. 690 only)

Vol. II Plate LXII fig. 692

- 1773 Conus imperialis Linne, 1758: Chemnitz II p. 338
1778 Conus fuscatus: Born p. 126
1780 Conus fuscatus: Born p. 147
1791 Conus imperialis: Gmelin p. 3374 # 2
1798 Cucullus imperialis Gmelin: Röding p. 37 # 463
1807 Conus imperialis Linne: Link pt. 3 p. 105
1810 Conus imperialis Linne: Montfort p. 403
1817 Conus fuscatus: Dillwyn I p. 356 # 7

Vol. II Plate LXII fig. 693

- 1773 Conus imperialis Linne, 1758: Chemnitz II p. 338
1778 Conus fuscatus: Born p. 126
1780 Conus fuscatus: Born p. 147
1791 Conus imperialis var.: Gmelin p. 3374 # 2
1798 Cucullus coronaducalis Gmelin: Röding p. 38 # 464
1817 Conus fuscatus: Dillwyn I p. 356 # 7

Vol. II Plate LXIII fig. 694

- 1773 Conus rusticus Linne, 1758: Chemnitz II p. 340
1791 Conus rusticus var.: Gmelin p. 3383 # 18
1792 Conus lividus Hwass var.: Bruguiere p. 630 # 28B
1798 Cucullus monachos var.: Röding p. 39 # 490
1802 Conus lividus: Bosc V p. 122
1807 Conus plebejus: Link pt. 3 p. 106
1817 Conus lividus: Dillwyn I p. 388 # 62
1822 Conus lividus var.: Lamarck VII p. 457 # 30b
1839 Conus lividus Bruguiere: Anton p. 106 # 3312

Vol. II Plate LXIII fig. 695

- 1773 Conus rusticus Linne, 1758: Chemnitz II p. 340
1791 Conus rusticus var.: Gmelin p. 3383 # 18
1825 Conus lividus: Wood p. 71 # 58

Vol. II Plate LXIII figs. 696 & 697

- 1773 Conus stercusmuscarum Linne, 1758: Chemnitz II p. 342
1791 Conus stercusmuscarum var.: Gmelin p. 3385 # 23
1792 Conus arenatus Hwass var.: Bruguiere p. 621 # 16A
1798 Cucullus arenosus: Röding p. 40 # 494 (fig. 696 only)
1798 Cucullus stercusmuscarum: Röding p. 40 # 495 (697 only)
1802 Conus arenatus: Bosc V p. 119
1807 Conus arenosus Röding: Link pt. 3 p. 107
1807 Conus arenatus Bosc: Fischer III p. 131 # 7 & 8
(fig. 696 only)
1817 Conus arenatus var.: Dillwyn I p. 400 # 83
1822 Conus araneosus: Lamarck VII p. 444 # 5
1822 Conus arenatus var.: Lamarck VII p. 452 # 18
1839 Conus arenatus Bruguiere: Anton p. 106 # 3307 (697 only)

Vol. II Plate LXIII fig. 698

- 1791 *Conus stercusmuscarum* var.: Gmelin p. 3385 # 23
- 1792 *Conus pulicarius* Hwass var.: Bruguiere p. 622 # 17A
- 1798 *Cucullus punctulatus*: Röding p. 40 # 497
- 1802 *Conus pulicarius*: Bosc V p. 119
- 1807 *Conus pulicarius*: Fischer III p. 131 # 15 & 16
- 1807 *Conus fastigatus* Bosc: Fischer III p. 133 # 34
- 1817 *Conus pulicarius* var.: Dillwyn I p. 400 # 84
- 1822 *Conus pulicarius*: Lamarck VII p. 453 # 19
- 1839 *Conus pulicarius* Bruguiere: Anton p. 105 # 3306

Vol. II Plate LXIII fig. 698 A

- 1792 *Conus fustigatus* Hwass: Bruguiere p. 623 # 18
- 1802 *Conus fustigatus*: Bosc V p. 119
- 1817 *Conus pulicarius* var.: Dillwyn I p. 400 # 84
- 1822 *Conus pulicarius*: Lamarck VII p. 453 # 19
- 1839 *Conus pulicarius* Bruguiere: Anton p. 105 # 3306

Vol. II Plate LXIII figs. 699 & 700

- 1773 *Conus princeps* Linne, 1767: Chemnitz II p. 345
- 1778 *Conus princeps* Linne: Born p. 134
- 1780 *Conus princeps* Linne: Born p. 153
- 1791 *Conus princeps* var.: Gmelin p. 3378 # 9
- 1792 *Conus ebraeus* Linne var.: Bruguiere p. 619 # 15 E
- 1798 *Cucullus punctulatus*: Röding p. 40 # 497 (fig. 699 only)
- 1798 *Cucullus chaldaeus*: Röding p. 42 # 525
- 1802 *Conus hebraeus*: Bosc V p. 118
- 1807 *Conus chaldaeus*: Link pt. 3 p. 106
- 1807 *Conus hebraeus* Linne: Fischer III p. 133 # 30 & 31
- 1817 *Conus ebraeus* var.: Dillwyn I p. 398 # 81
- 1822 *Conus vermiculatus* var.: Lamarck VII p. 451 # 17
- 1839 *Conus hebraeus* Linne: Anton p. 105 # 3305

Vol. II Plate LXIII figs. 701 & 702

- 1791 *Conus virgo* var.: Gmelin p. 3376 # 5
- 1798 *Cucullus virgo*: Röding p. 39 # 493
- 1807 *Conus virgineus*: Link pt. 3 p. 106
- 1817 *Conus distans*: Dillwyn I p. 389 # 64
- 1839 *Conus lividus* Bruguiere: Anton p. 106 # 3312

Vol. II Plate LXIII fig. 703

- 1780 *Conus minimus* Linne: Born p. 156
- 1792 *Conus minimus* Hwass: Bruguiere p. 618 # 13
- 1798 *Cucullus virgo*: Röding p. 39 # 493
- 1817 *Conus coronatus*: Dillwyn I p. 403 # 91
- 1822 *Conus minimus*: Lamarck VII p. 450 # 14
- 1839 *Conus minimus* Linne: Anton p. 106 # 3310

Vol. II Plate LXIII figs. 704 & 705

- 1792 *Conus minimus* Hwass: Bruguiere p. 618 # 13
- 1817 *Conus coronatus*: Dillwyn I p. 403 # 90
- 1822 *Conus minimus*: Lamarck VII p. 450 # 14
- 1839 *Conus minimus* Linne: Anton p. 106 # 3310

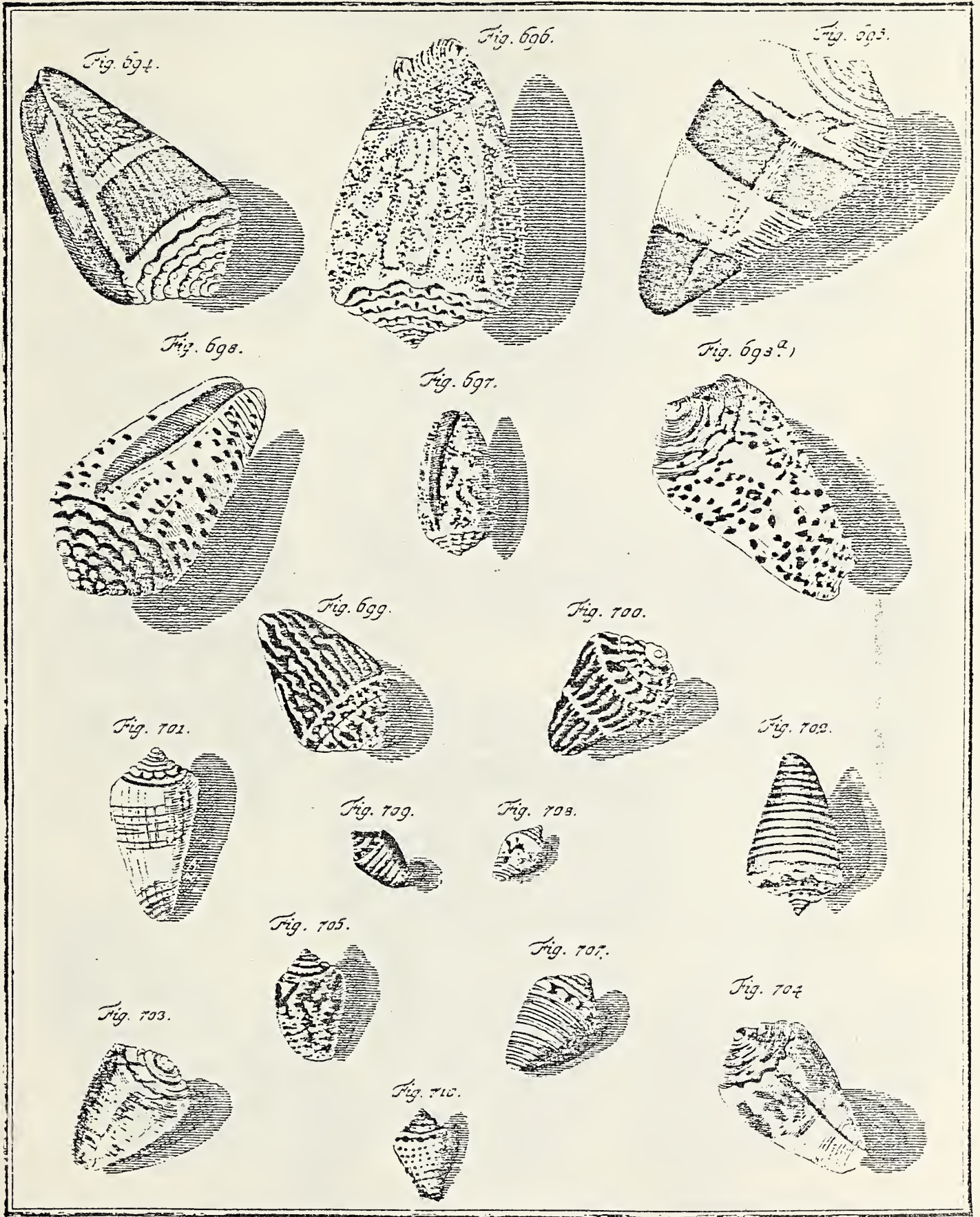

There is no figure 706

Vol. II Plate LXIII fig. 707

- 1792 *Conus barbadensis* Hwass var.: Bruguiere p. 632 # 29 A
- 1802 *Conus barbadensis*: Bosc V p. 122
- 1807 *Conus parvulus*: Link pt. 3 p. 106
- 1817 *Conus roseus*: Dillwyn I p. 404 # 93
- 1822 *Conus roseus*: Lamarck VII p. 458 # 32

Vol. II Plate LXIII fig. 708

- 1807 *Conus anethysteus*: Link pt. 3 p. 105

Vol. II Plate LXIII fig. 709 & 710

- 1791 *Conus coronatus* var.: Gmelin p. 3389 # 39

Vol. II Plate LXIV figs. 711 & 712

- 1773 *Conus stercusmuscarum* Linne 1767: Chemnitz II p. 351
- 1778 *Conus stercusmuscarum* Linne: Born p. 143
- 1780 *Conus stercusmuscarum* Linne: Born p. 160
- 1791 *Conus stercusmuscarum*: Gmelin p. 3385 # 23
- 1792 *Conus stercusmuscarum* Linne var.: Bruguiere p. 716 # 113A
- 1798 *Cucullus arenatus*: Röding p. 49 # 627
- 1802 *Conus stercusmuscarum*: Bosc V p. 144
- 1807 *Conus stercusmuscarum* Linne: Link pt. 3 p. 107
- 1817 *Conus stercusmuscarum* var.: Dillwyn I p. 399 # 82
- 1822 *Conus stercusmuscarum* var.: Lamarck VII p. 511 # 152
- 1839 *Conus stercusmuscarum* Linne: Anton p. 103 # 3253

Vol. II Plate LXIV fig. 713

- 1773 *Conus stercusmuscarum* Linne, 1767: Chemnitz II p. 351
- 1778 *Conus stercusmuscarum* Linne: Born p. 143
- 1780 *Conus stercusmuscarum* Linne: Born p. 160
- 1791 *Conus stercusmuscarum*: Gmelin p. 3385 # 23
- 1792 *Conus stercusmuscarum* Linne var.: Bruguiere p. 716 # 113B
- 1798 *Cucullus sabella*: Röding p. 49 # 628
- 1802 *Conus stercusmuscarum*: Bosc V p. 144
- 1817 *Conus stercusmuscarum* var.: Dillwyn I p. 399 # 82
- 1822 *Conus stercusmuscarum* Linne var.: Lamarck VII p. 511 # 152b
- 1839 *Conus stercusmuscarum* Linne: Anton p. 103 # 3253

Vol. II Plate LXIV fig. 714

- 1773 *Conus striatus* Linne, 1758: Chemnitz II p. 353
- 1778 *Conus striatus* Linne: Born p. 150
- 1780 *Conus striatus* Linne: Born p. 165
- 1791 *Conus striatus*: Gmelin p. 3393 # 58
- 1792 *Conus striatus* Linne var.: Bruguiere p. 725 # 120A
- 1798 *Cucullus striatus*: Röding p. 50 # 640
- 1802 *Conus striatus*: Bosc V p. 146
- 1807 *Conus striatus* Linne: Link pt. 3 p. 107
- 1807 *Conus striatus* Linne: Fischer III p. 142 # 148
- 1817 *Conus striatus*: Dillwyn I p. 423 # 137
- 1822 *Conus striatus* var.: Lamarck VII p. 506 # 142

Fig. 711.



Fig.

717.

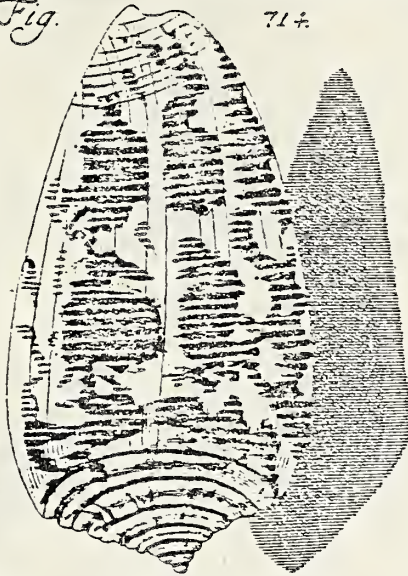

Fig. 712.

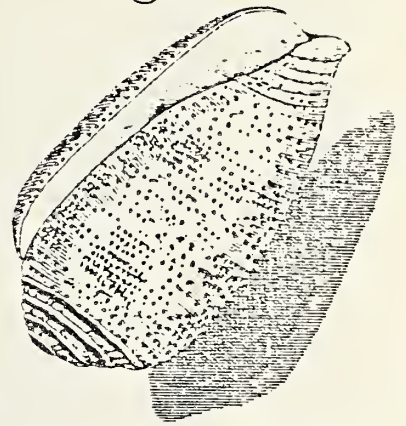

Fig. 715.

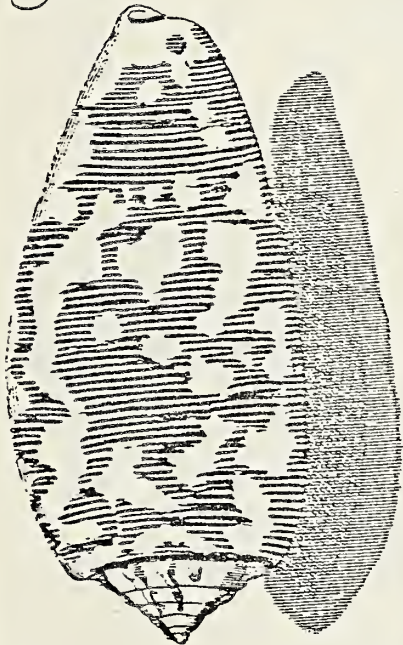

Fig. 713.

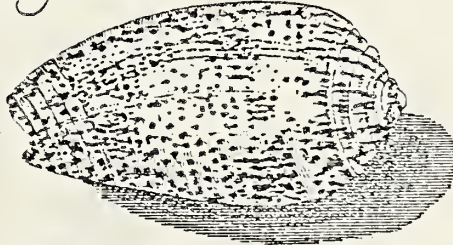

Fig. 716.

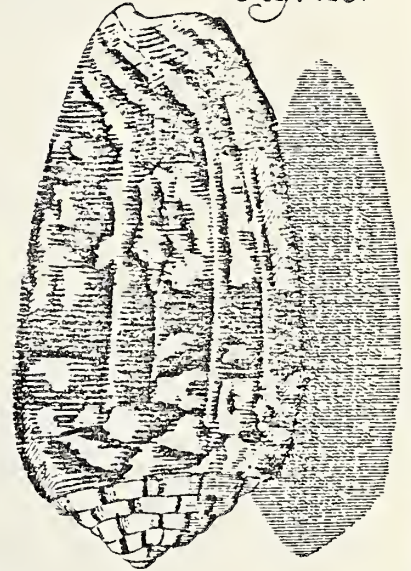

Fig. 717.

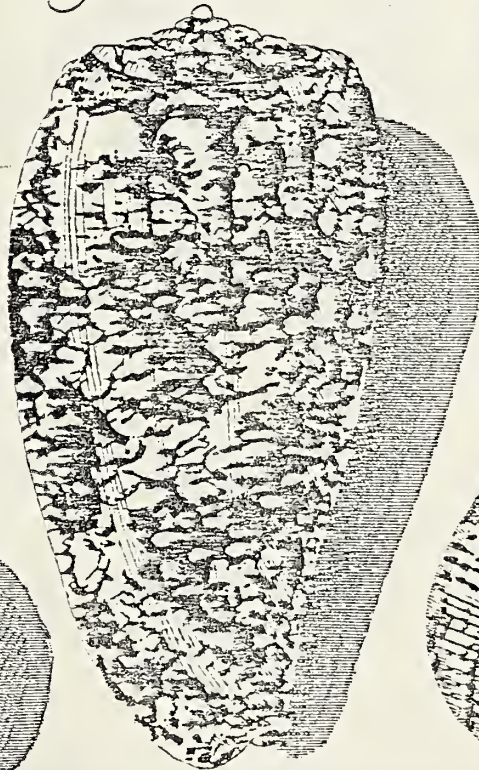

Fig. 718.

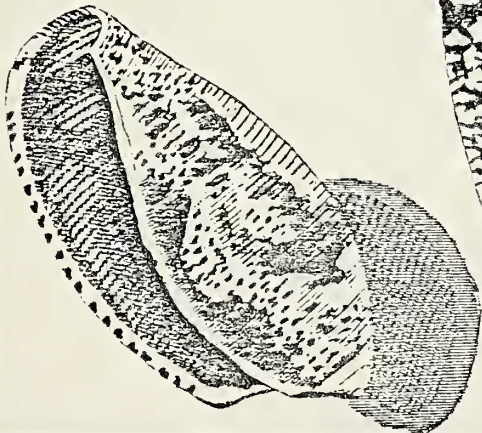
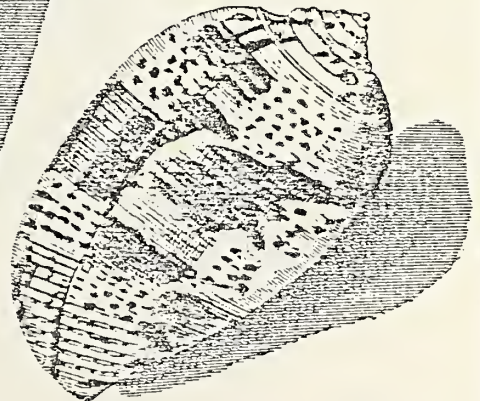

Fig. 719.



Vol. II Plate LXIV figs. 715 & 716

- 1773 *Conus striatus* Linne, 1758: Chemnitz II p. 353
- 1778 *Conus striatus* Linne: Born p. 150
- 1780 *Conus striatus* Linne: Born p. 165
- 1791 *Conus striatus*: Gmelin p. 3393 # 58
- 1792 *Conus striatus* Linne var.: Bruguiere p. 725 # 120A
- 1798 *Cucullus striatus*: Röding p. 50 # 640
- 1802 *Conus striatus*: Bosc V p. 146
- 1807 *Conus striatus* Linne: Fischer III p. 142 # 148
- 1817 *Conus striatus*: Dillwyn I p. 423 # 137
- 1822 *Conus striatus* var.: Lamarck VII p. 506 # 142
- 1839 *Conus striatus* Linne: Anton p. 103 # 3254

Vol. II Plate LXIV fig. 717

- 1773 *Conus geographicus* Linne, 1758: Chemnitz II p. 355
- 1778 *Conus geographicus* Linne: Born p. 155
- 1780 *Conus geographicus* Linne: Born p. 169
- 1791 *Conus geographicus*: Gmelin p. 3396 # 65
- 1792 *Conus geographicus* Linne var.: Bruguiere p. 626 # 22A
- 1798 *Cucullus geographicus*: Röding p. 50 # 646
- 1802 *Conus geographicus*: Bosc V p. 120
- 1807 *Conus geographicus* Linne: Link pt. 3 p. 107
- 1807 *Conus geographicus* Linne: Fischer III p. 144 # 181
- 1810 *Conus geographicus* Linne: Montfort p. 395
- 1817 *Conus geographicus*: Dillwyn I p. 434 # 160
- 1822 *Conus geographicus* var.: Lamarck VII p. 455 # 24

Vol. II Plate LXIV figs. 718 & 719

- 1773 *Conus tulipa* Linne, 1758: Chemnitz II p. 358
- 1778 *Conus tulipa* Linne: Born p. 154
- 1780 *Conus tulipa* Linne: Born p. 168
- 1791 *Conus tulipa*: Gmelin p. 3395 # 64
- 1792 *Conus tulipa* Linne: Bruguiere p. 625 # 21
- 1798 *Cucullus tulipa*: Röding p. 51 # 647 (fig. 718 only)
- 1802 *Conus tulipa*: Bosc V p. 120
- 1807 *Conus tulipa* Linne: Link pt. 3 p. 107
- 1807 *Conus tulipa* Linne: Fischer III p. 142 # 157 & 158
- 1817 *Conus tulipa*: Dillwyn I p. 434 # 159
- 1822 *Conus tulipa*: Lamarck VII p. 454 # 23

Vol. II Plate LXV fig. 720

- 1773 *Conus tulipa* Linne, 1758: Chemnitz II p. 358
- 1791 *Conus tulipa*: Gmelin p. 3395 # 64
- 1792 *Conus tulipa* Linne: Bruguiere p. 625 # 21
- 1802 *Conus tulipa*: Bosc V p. 120
- 1817 *Conus tulipa*: Dillwyn I p. 434 # 159
- 1822 *Conus tulipa*: Lamarck VII p. 454 # 23

Vol. II Plate LXV fig. 721

- 1773 *Conus tulipa* Linne, 1758: Chemnitz II p. 358
- 1791 *Conus tulipa*: Gmelin p. 3395 # 64
- 1792 *Conus tulipa* Linne: Bruguiere p. 625 # 21
- 1798 *Cucullus tulipa*: Röding p. 51 # 647
- 1802 *Conus tulipa*: Bosc V p. 120

Fig. 720.

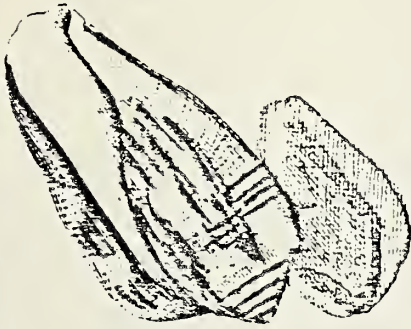

Fig. 722.



Fig. 725.



Fig. 723.



Fig. 724.



Fig. 721.

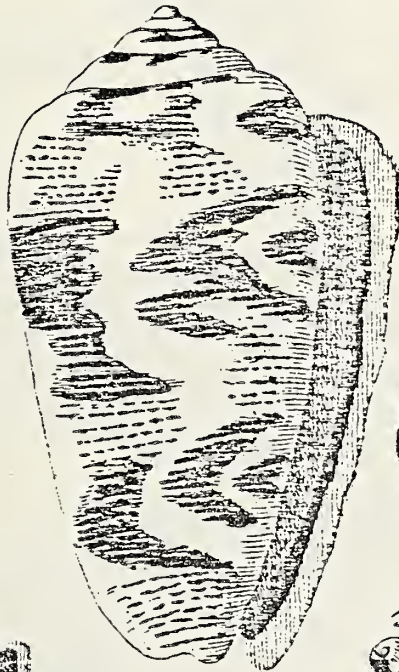

Fig. 726.



Fig. 727.



Fig. 728.



Fig. 732.



Fig. 729.



Fig. 730.



Fig. 729.



- 1817 *Conus tulipa*: Dillwyn I p. 434 # 159
 1822 *Conus tulipa*: Lamarck VII p. 454 # 23
 1839 *Conus geographicus* Linne: Anton p. 103 # 3256

Vol. II Plate LXV fig. 722

- 1791 *Voluta ampla*: Gmelin p. 3467 # 116
 1802 *Voluta ampla*: Bosc V p. 65
 1817 *Bulla ampla*: Dillwyn I p. 490 # 44
 1822 *Ancillaria candida*: Lamarck VII p. 414 # 4
 1839 *Oliva candida* Lamarck: Anton p. 100 # 3183

Vol. II Plate LXV figs. 723 & 724

- 1791 *Voluta ampla*: Gmelin p. 3467 # 116 (fig. 723 only)
 1802 *Voluta ampla*: Bosc V p. 65
 1852 *Ancillaria ampla* var.: Mörch p. 126 # 2344

Vol. II Plate LXV fig. 725

- 1773 *Conus bullatus* Linne 1767: Chemnitz II p. 361
 1791 *Conus bullatus*: Gmelin p. 3395 # 63

Vol. II Plate LXV figs. 726 & 727

- 1773 *Conus bullatus* Linne 1767: Chemnitz II p. 361
 1778 *Conus bullatus* Linne: Born p. 153
 1780 *Conus bullatus* Linne: Born p. 168
 1791 *Conus bullatus*: Gmelin p. 3395 # 63
 1798 *Cymbium porphyreum*: Röding p. 154 # 1923
 1807 *Ancilla bullata* Fischer: Fischer III p. 164 # 7
 1817 *Cypraea mauritiana* (juvenile): Dillwyn I p. 447 # 20
 1839 *Cypraea mauritiana* Linne: Anton p. 98 # 3114

Vol. II Plate LXV figs. 728 & 729

- 1773 *Conus bullatus* Linne, 1767: Chemnitz II p. 361
 1791 *Conus bullatus*: Gmelin p. 3395 # 63
 1798 *Cymbium porphyreum* var.: Röding p. 154 # 1923
 1807 *Ancilla laevigata* Fischer: Fischer III p. 164 # 3-6

Vol. II Plate LXV fig. 730-732

- 1773 *Conus bullatus* Linne, 1767: Chemnitz II p. 362
 1791 *Conus bullatus*: Gmelin p. 3395 # 63
 1807 *Ancilla cinamomea* Lamarck: Fischer III p. 163 # 1
 (figs. 731 & 732 only)
 1817 *Bulla cypraea*: Dillwyn I p. 490 # 42 (fig. 731 only)
 1822 *Ancillaria ventricosa*: Lamarck VII p. 413 # 2
 (fig. 731 only)

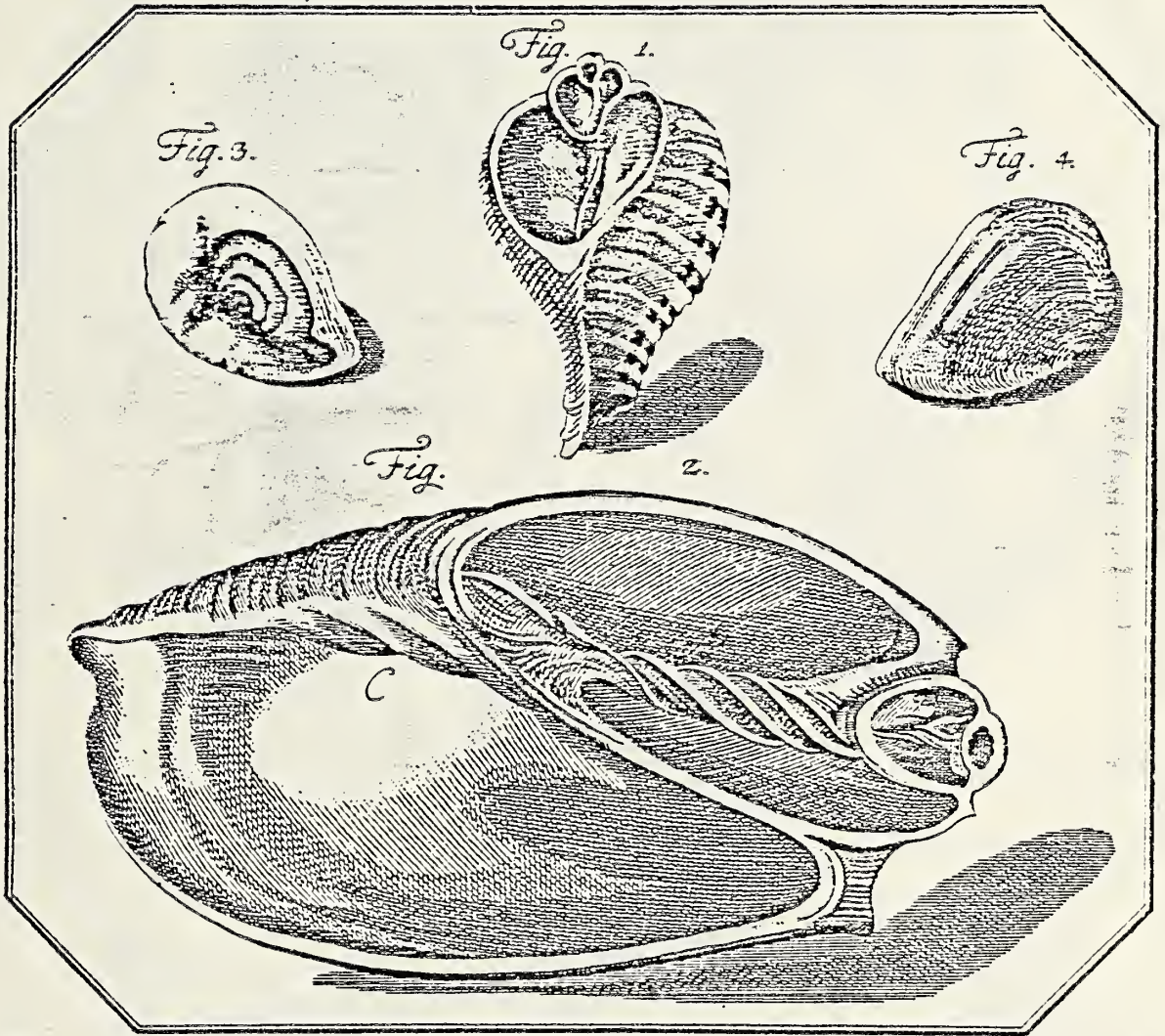

Vignette 27 page 1

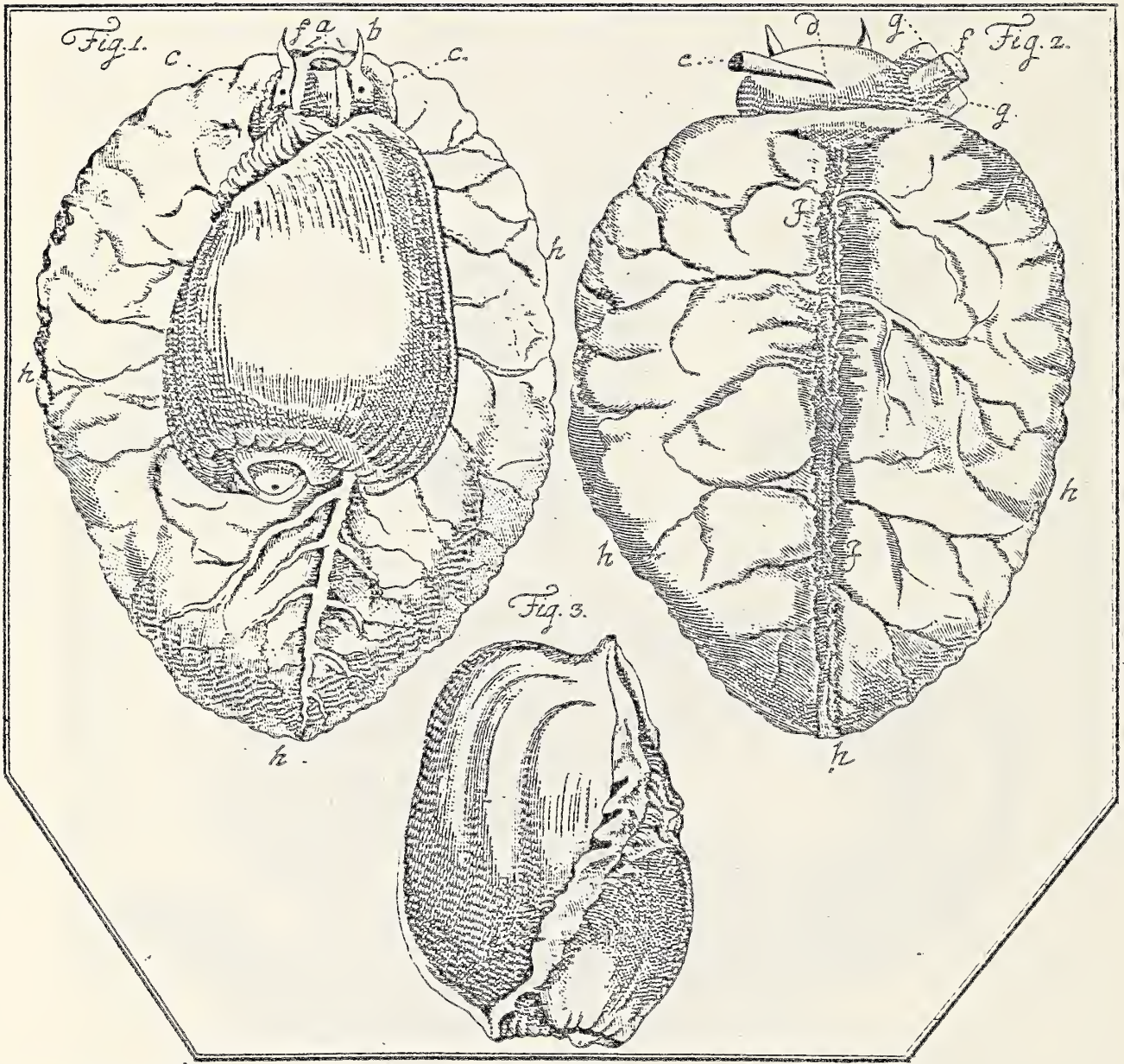

Vignette 28 page 13

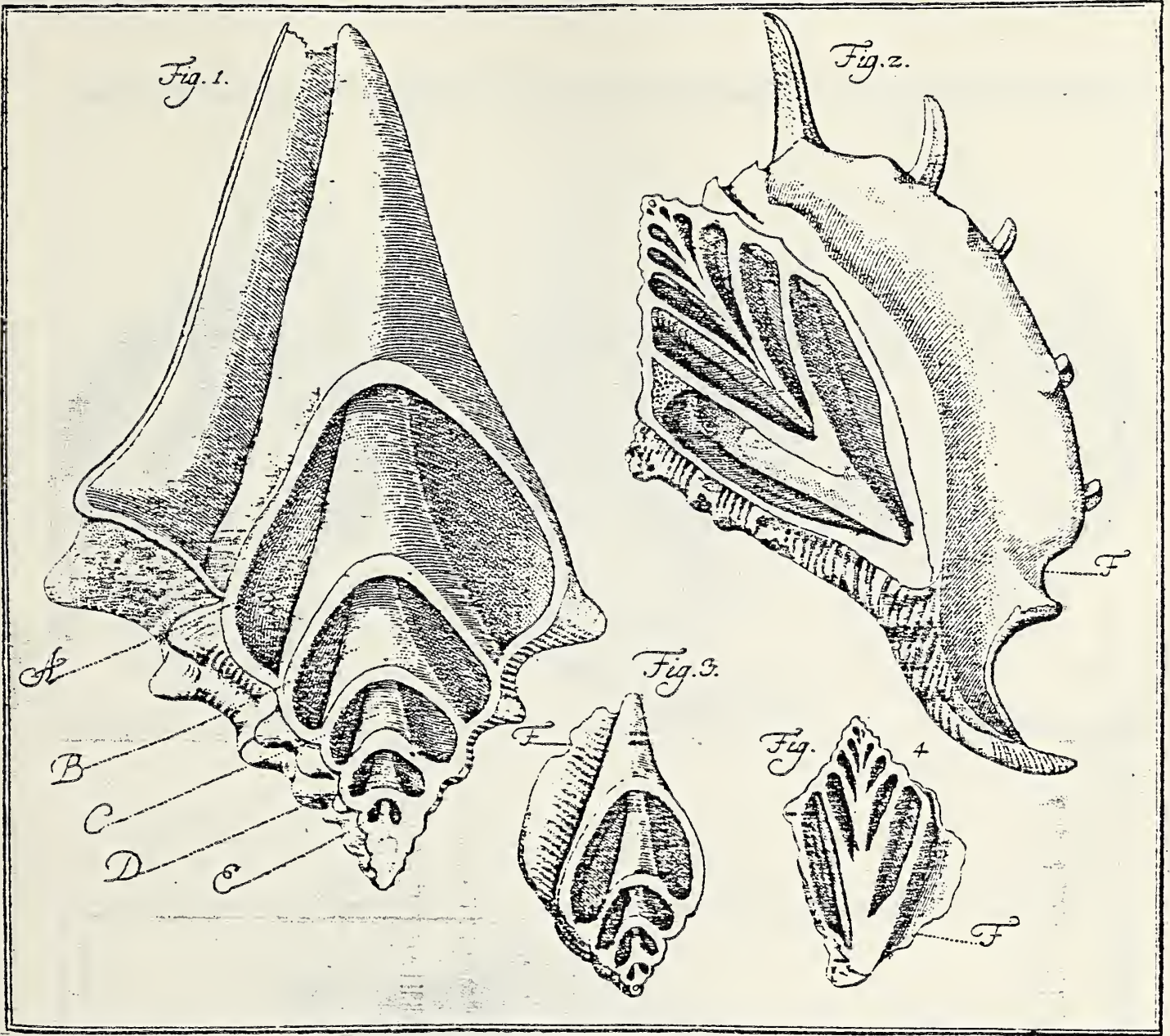

Vignette 29 page 67

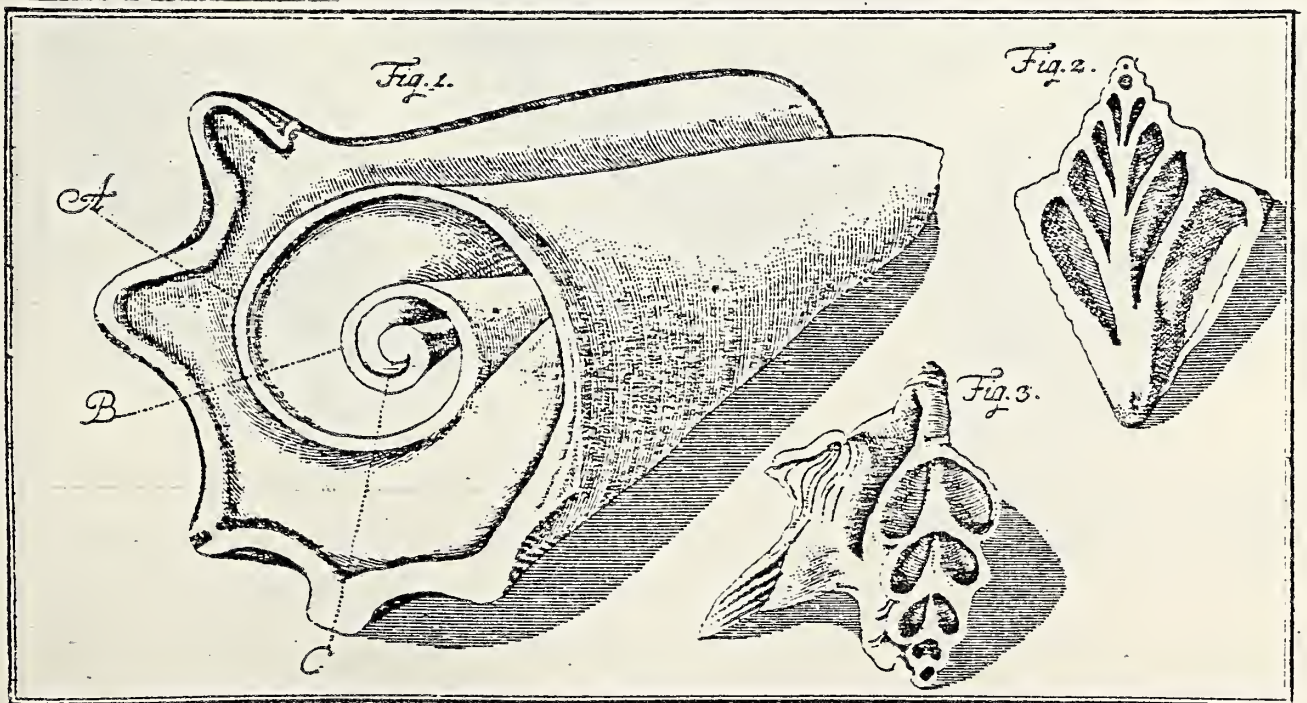

Vignette 30 page 79

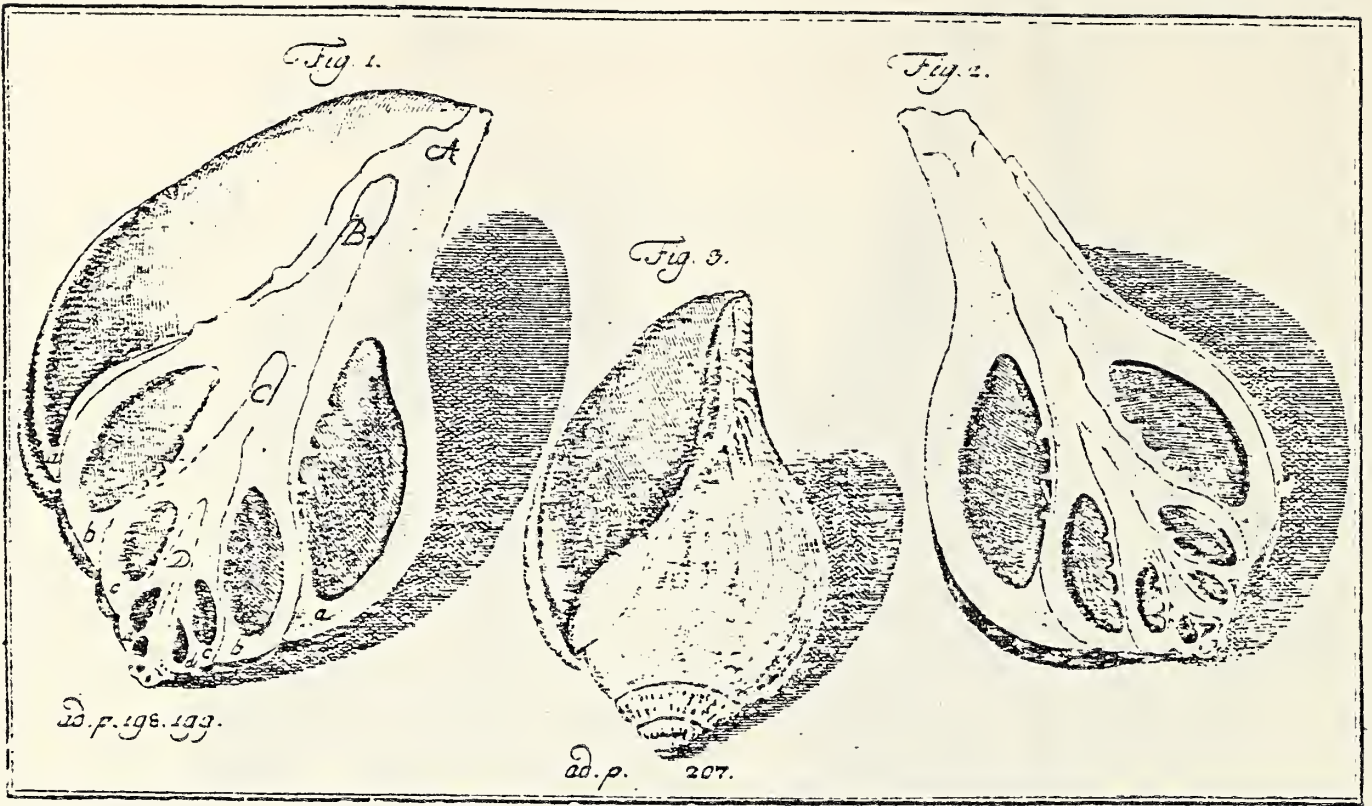

Vignette 31 page 191

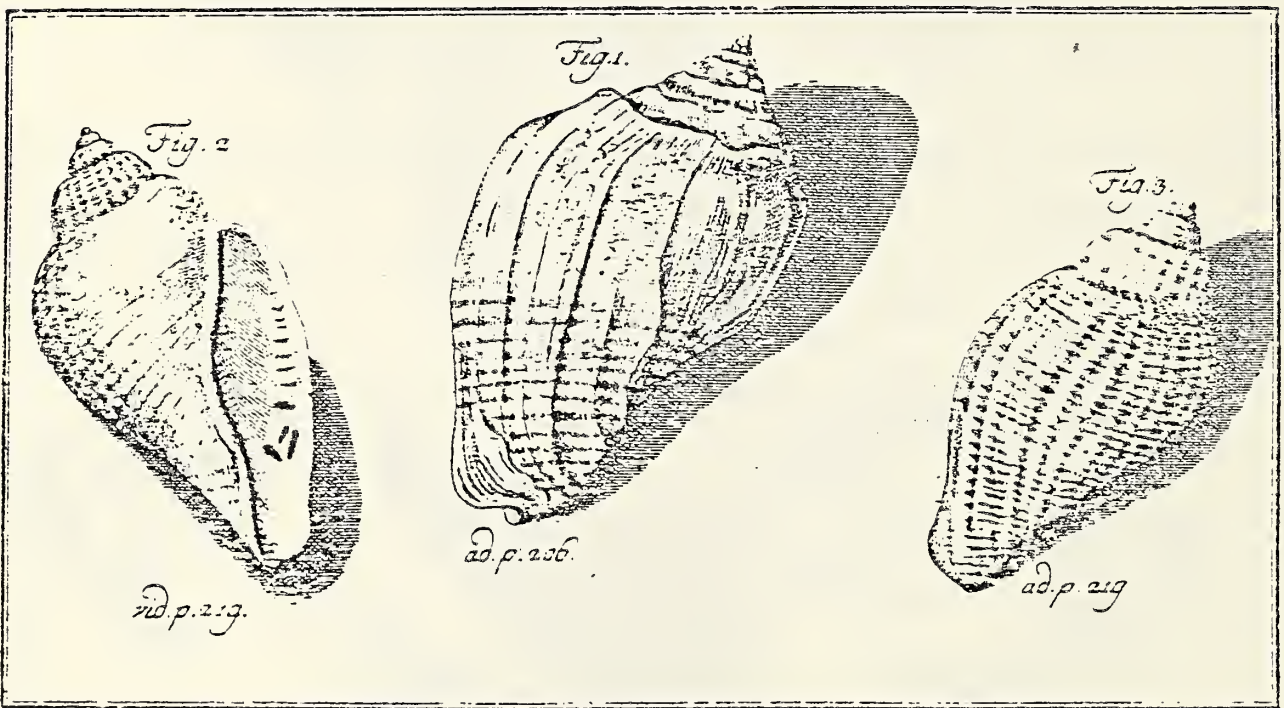

Vignette 32 page 198

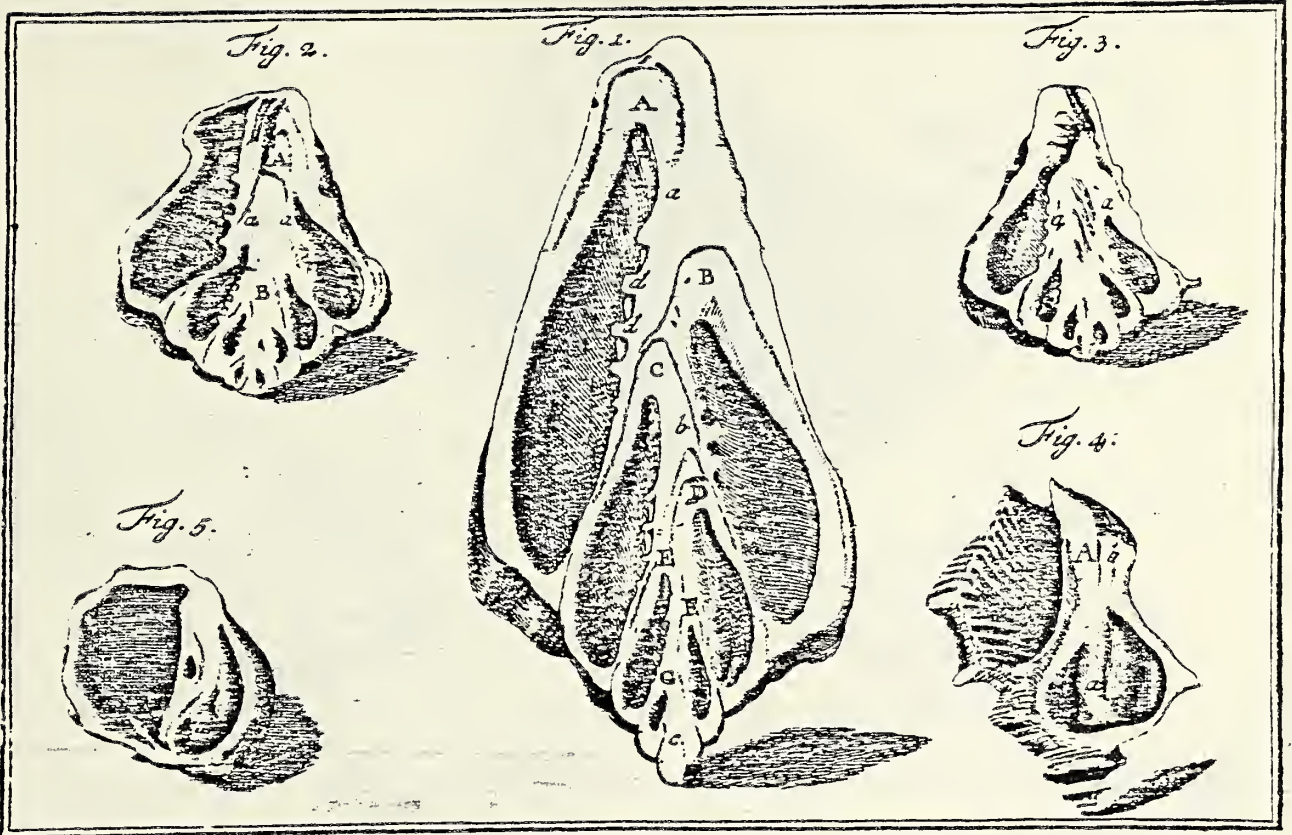

Vignette 33 page 217

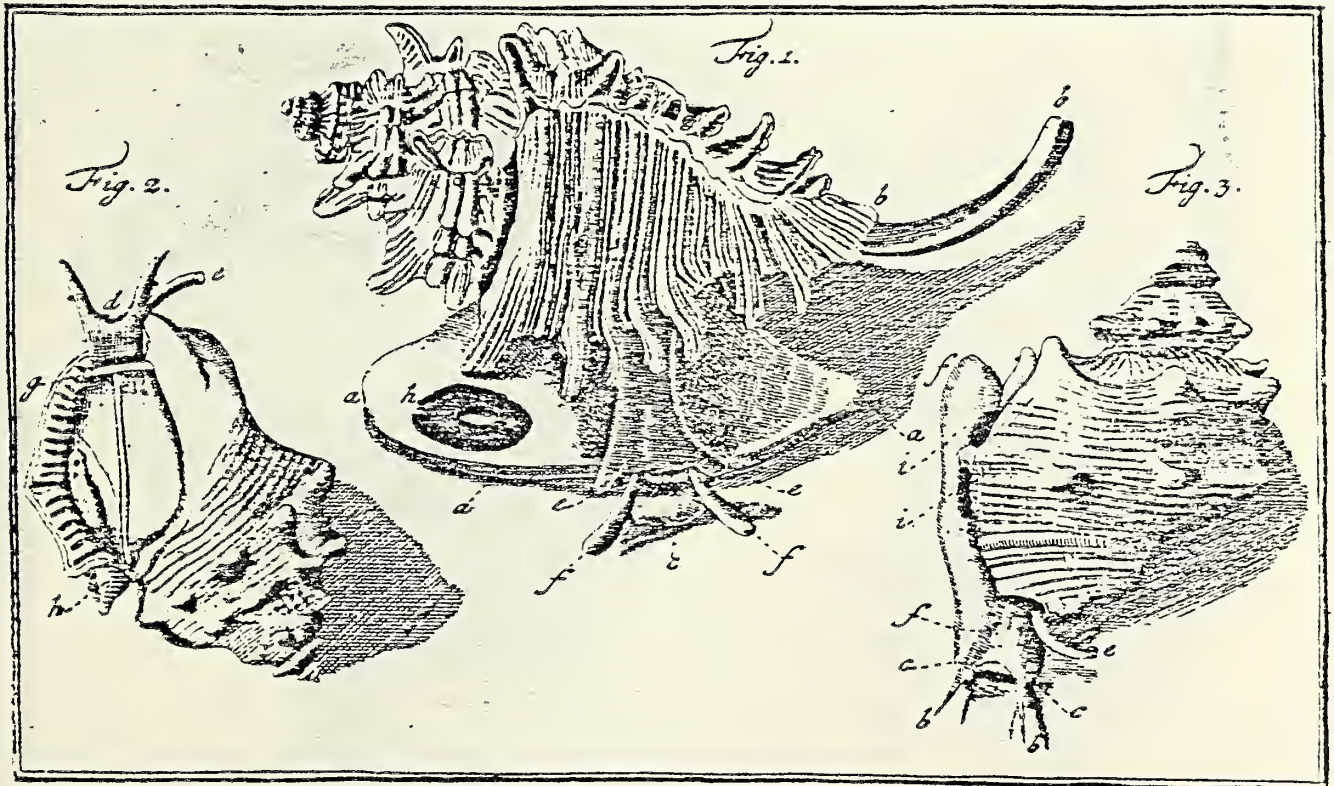

Vignette 34 page 229 (not page 253)

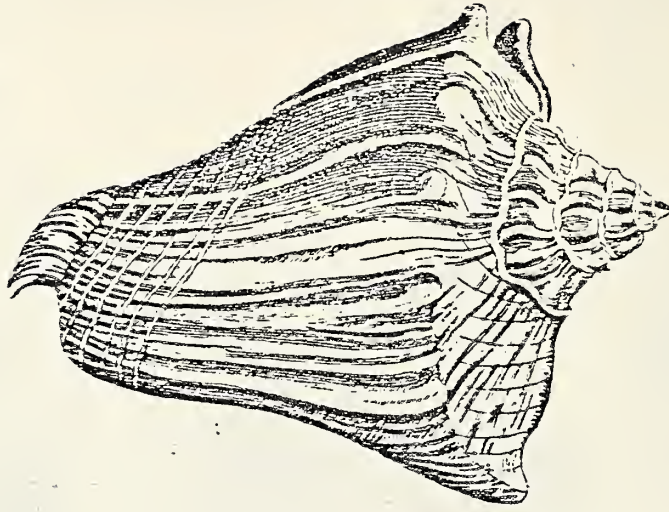

Vignette 34 page 253 (not page 229)

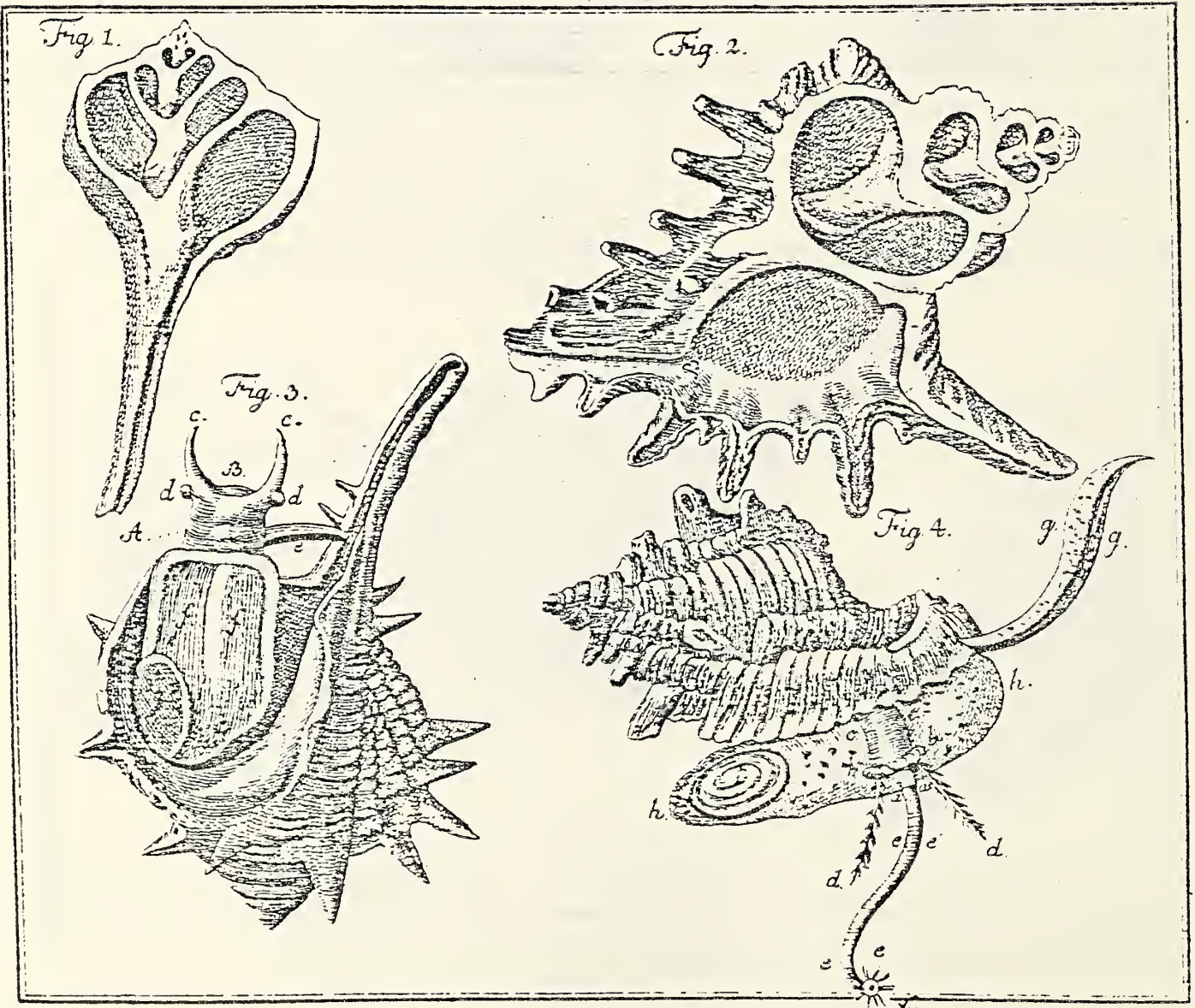

Vignette 35 page 287

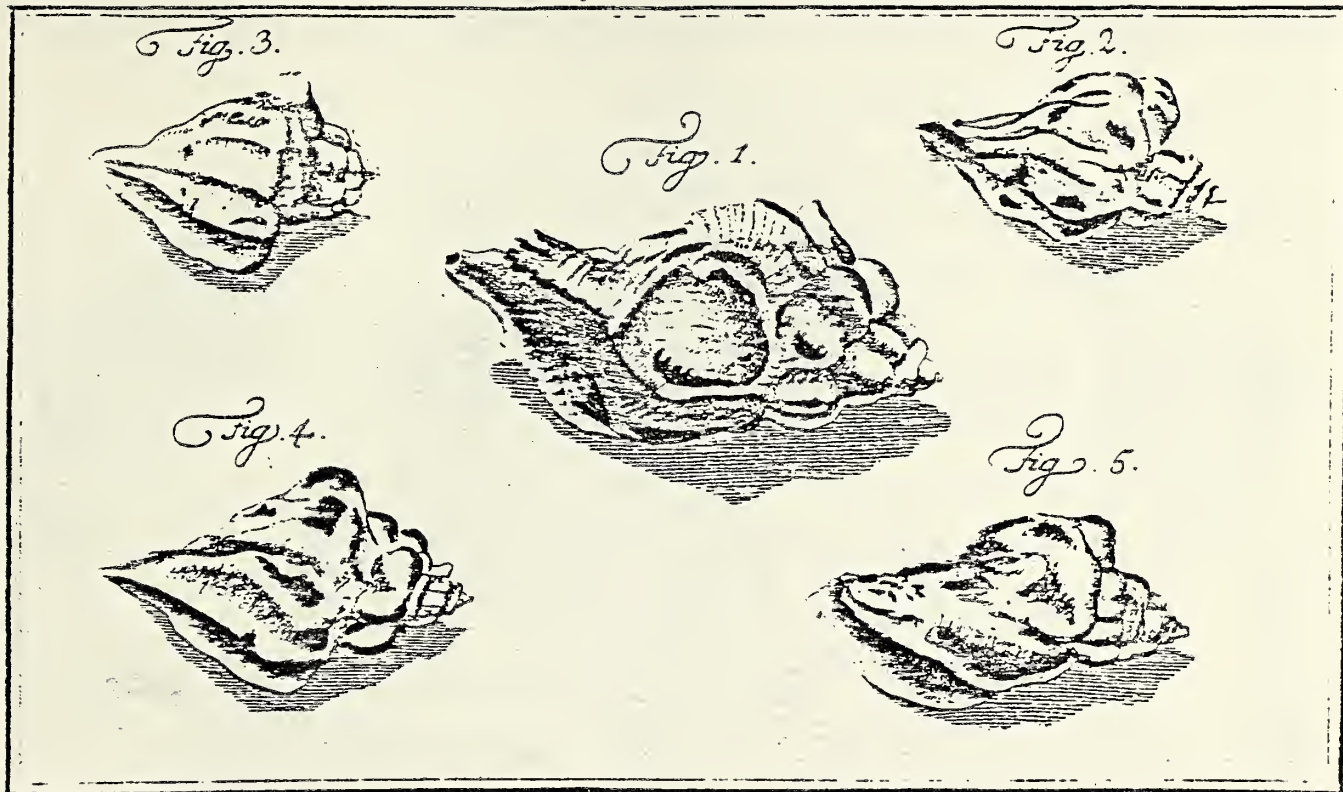

Vignette 36 page 303 (not page 383)

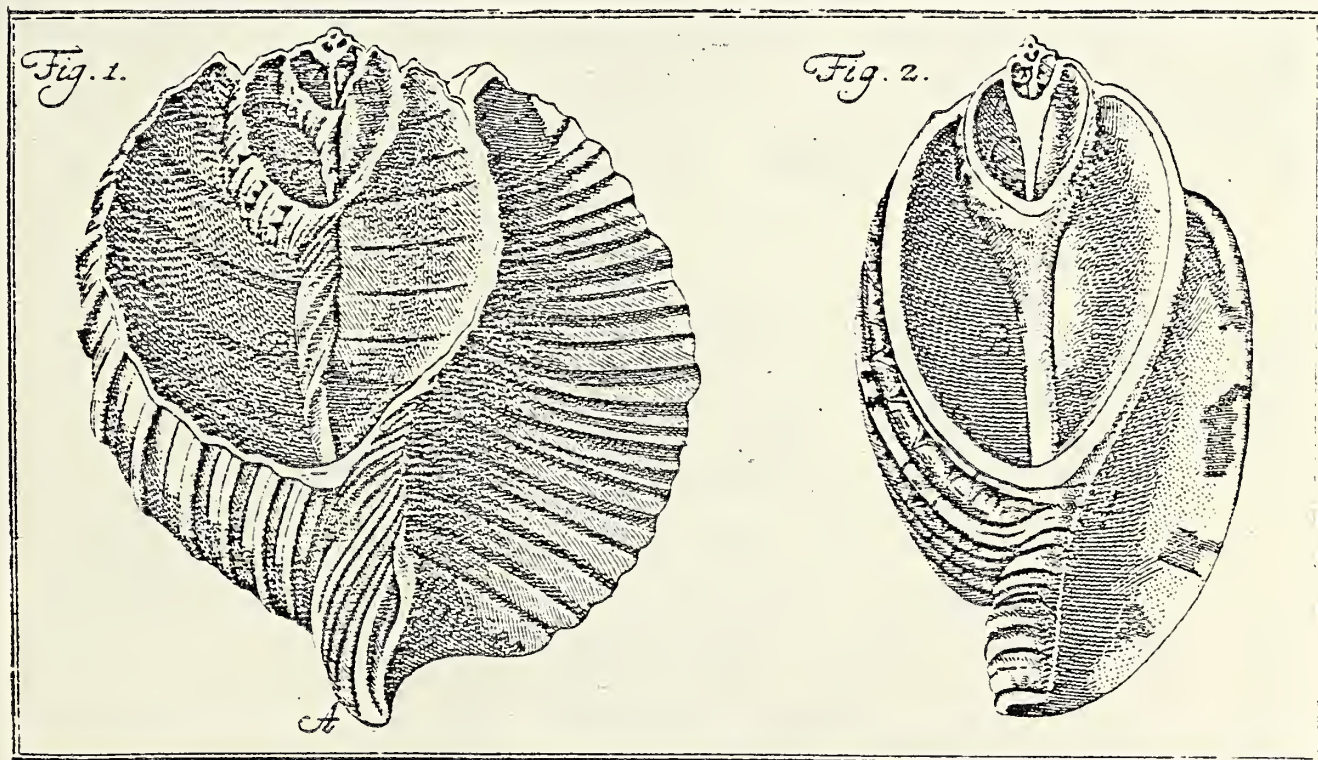

Vignette 36 page 383 (not page 303)

Vol. III p. 198 Vignette 31 figs. 2 & 3

- 1791 *Buccinum candidum*: Gmelin p. 3485 # 60
1817 *Buccinum candidum*: Dillwyn II p. 618 # 72 (fig. 3 only)

Vol. III p. 198 Vignette 32 fig. 1

- 1817 *Buccinum umbilicatum*: Dillwyn II p. 617 # 71
1839 *Pyrula umbilicata*: Anton p. 79 # 2638

Vol. III p. 303 Vignette 36 figs. 1-5

- 1791 *Murex miliaris*: Gmelin p. 3536 # 39
1817 *Murex miliaris*: Dillwyn II p. 685 # 10
1822 *Murex vitulinus*: Lamarck VII p. 173 # 53

Vol. III Plate LXVI fig. 733 & 734

- 1777 *Murex ficus* Linne, 1758: Chemnitz III p. 24
1778 *Bulla ficus* Linne: Born p. 191 (fig. 734 only)
1780 *Bulla ficus* Linne: Born p. 204
1791 *Bulla ficus*: Gmelin p. 3426 # 14
1798 *Ficus variegata*: Röding p. 148 # 1852 (fig. 734 only)
1802 *Bulla ficus*: Bosc IV p. 194
1807 *Pyrula ficus* Linne: Link pt. 3 p. 116
1817 *Bulla ficus*: Dillwyn I p. 484 # 29
1839 *Pyrula ficus* Lamarck: Anton p. 79 # 2643

Vol. III Plate LXVI fig. 735

- 1777 *Murex ficus* Linne, 1758: Chemnitz III p. 24
1791 *Bulla ficus*: Gmelin p. 3426 # 14
1798 *Ficus variegata*: Röding p. 148 # 1852
1802 *Pyrula ficus*: Bosc IV p. 194
1807 *Pyrula ficus* Linne: Link pt. 3 p. 116
1817 *Bulla ficus*: Dillwyn I p. 484 # 29
1839 *Pyrula ficus* Lamarck: Anton p. 79 # 2643

Vol. III Plate LXVI fig. 736

- 1777 *Murex canaliculatus* Linne, 1767: Chemnitz III p. 28
1791 *Bulla ficus* var.: Gmelin p. 3426 # 14
1810 *Bulla ficus* Linne: Montfort p. 487
1817 *Bulla pyrum*: Dillwyn I p. 485 # 30
1822 *Pyrula spirata*: Lamarck VII p. 142 # 12
1839 *Pyrula spirata* Lamarck: Anton p. 79 # 2647

Vol. III Plate LXVI fig. 737

- 1777 *Murex canaliculatus* Linne, 1767: Chemnitz III p. 28
1791 *Bulla ficus* var.: Gmelin p. 3426 # 14
1810 *Bulla ficus* Linne: Montfort p. 487
1817 *Bulla pyrum*: Dillwyn I p. 485 # 30
1822 *Pyrula spirata*: Lamarck VII p. 142 # 12
1839 *Pyrula spirata* Lamarck: Anton p. 79 # 2647

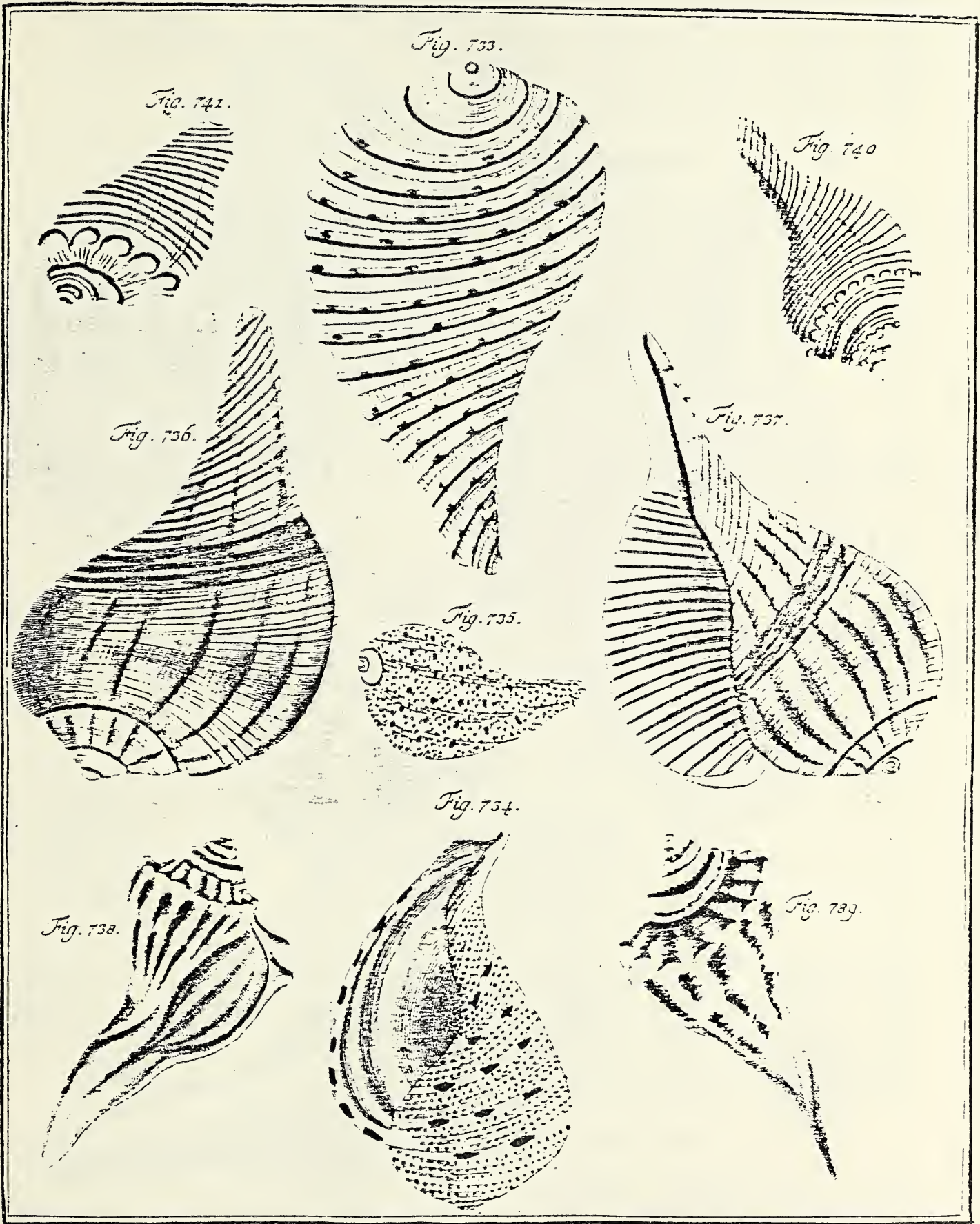

Vol. III Plate LXVI fig. 738

- 1777 Murex canaliculatus Linne, 1758: Chemnitz III p. 29
- 1791 Murex canaliculatus: Gmelin p. 3544 # 65
- 1802 Murex canaliculatus: Bosc IV p. 222
- 1807 Pyrula canaliculata Linne: Fischer III p. 204 # 16-19
- 1817 Murex canaliculatus (juvenile): Dillwyn II p. 721 # 80
- 1822 Pyrula canaliculata: Lamarck VII p. 137 # 1
- 1839 Pyrula canaliculata Lamarck: Anton p. 79 # 2648

Vol. III Plate LXVI figs. 739 & 740

- 1777 Murex canaliculatus Linne, 1758: Chemnitz III p. 29
- 1791 Murex canaliculatus: Gmelin p. 3544 # 65
- 1802 Murex canaliculatus: Bosc IV p. 222
- 1807 Pyrula canaliculata Linne: Fischer III p. 204 # 16-19
- 1817 Murex canaliculatus (juvenile): Dillwyn II p. 721 # 80
- 1822 Pyrula canaliculata: Lamarck VII p. 137 # 1
- 1839 Pyrula canaliculata Lamarck: Anton p. 79 # 2648

Vol. III Plate LXVI fig. 741

- 1791 Murex ficus var.: Gmelin p. 3545 # 66
- 1802 Murex ficus: Bosc IV p. 223
- 1817 Murex ficus: Dillwyn I p. 722 # 82

Vol. III Plate LXVII figs. 742 & 743

- 1777 Murex canaliculatus Linne, 1758: Chemnitz III p. 29
- 1778 Murex canaliculatus Linne: Born p. 313
- 1780 Murex canaliculatus: Born p. 312
- 1791 Murex canaliculatus: Gmelin p. 3544 # 65
- 1798 Eusycon canaliculatum: Röding p. 149 # 1871
- 1802 Murex canaliculatus: Bosc IV p. 222
- 1807 Volema granulatum: Link pt. 3 p. 116
- 1817 Murex canaliculatus: Dillwyn II p. 721 # 80
- 1822 Pyrula canaliculata: Lamarck VII p. 137 # 1

Vol. III Plate LXVII fig. 743 a

- 1791 Murex pyrum var.: Gmelin p. 3534 # 33

Vol. III Plate LXVII fig. 744

- 1791 Murex carica: Gmelin p. 3545 # 67
- 1798 Busycon muricatum: Röding p. 149 # 1865
- 1802 Murex carica: Bosc IV p. 223
- 1807 Volema carica Linne: Link pt. 3 p. 116
- 1817 Murex carica: Dillwyn II p. 722 # 81
- 1822 Pyrula carica: Lamarck VII p. 138 # 2
- 1839 Pyrula carica Lamarck: Anton p. 78 # 2628

Vol. III Plate LXVII figs. 745 & 746

- 1817 Murex pyrum: Dillwyn II p. 700 # 38
- 1822 Triton retusum: Lamarck VII p. 184 # 16
- 1839 Tritonium retusum Linne: Anton p. 83 # 2751

Fig. 742.

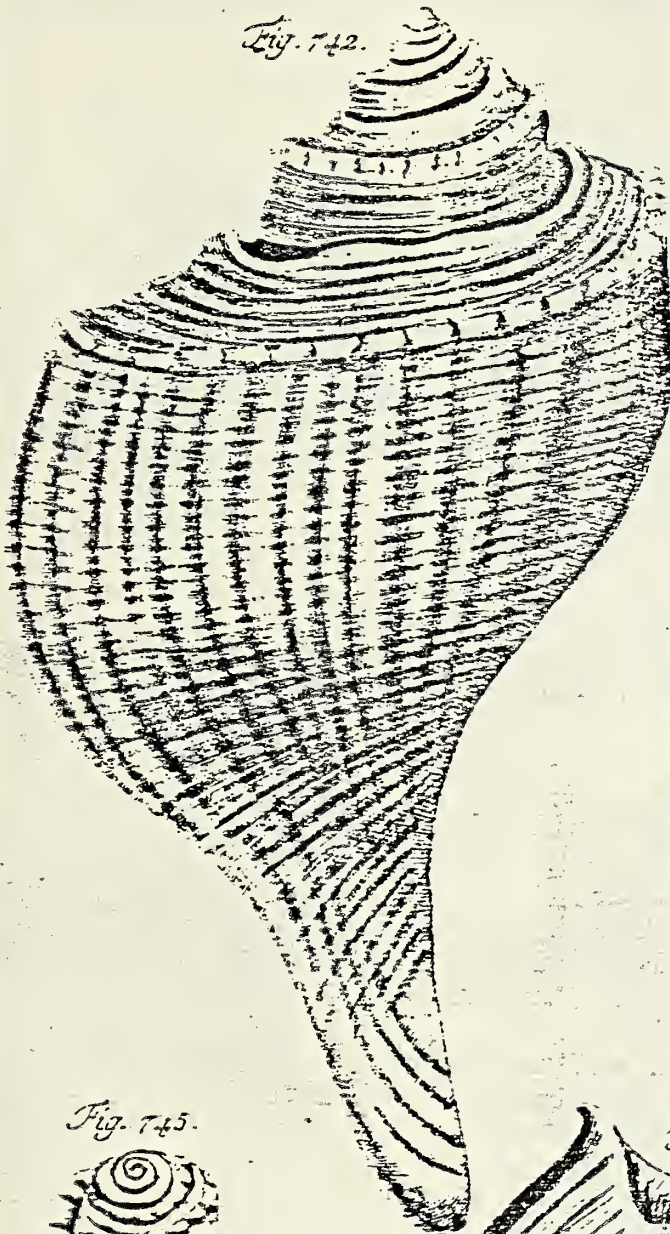

Fig. 743. a)



Fig. 743.

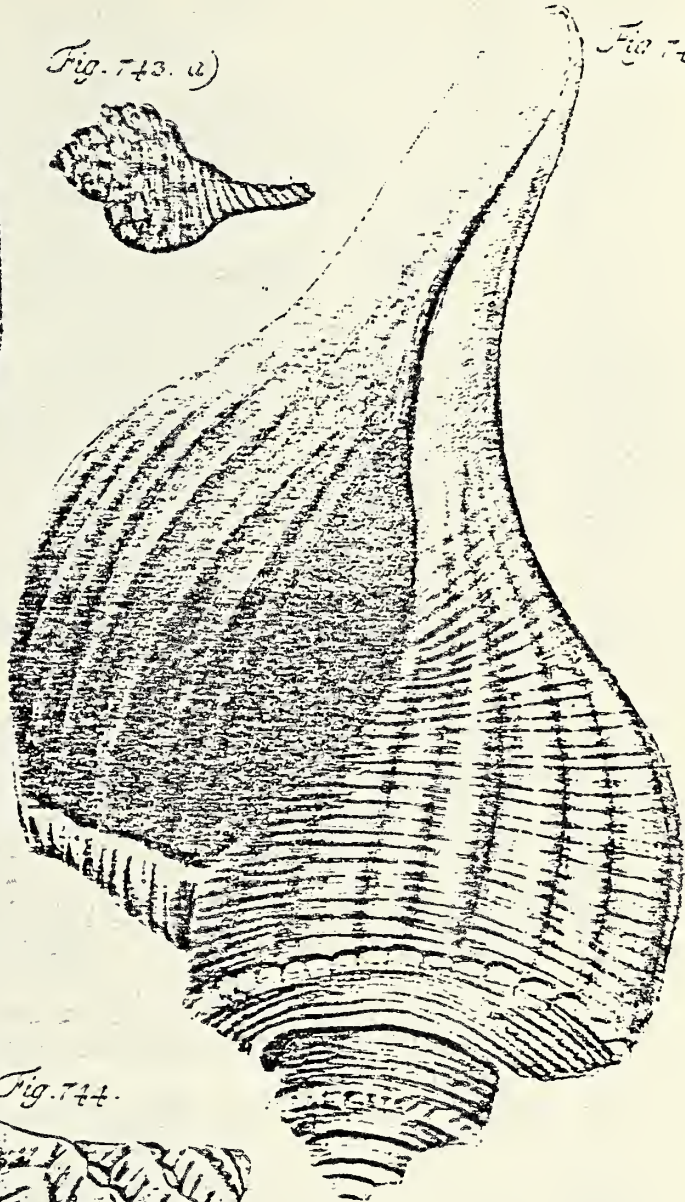

Fig. 745.



Fig. 744.

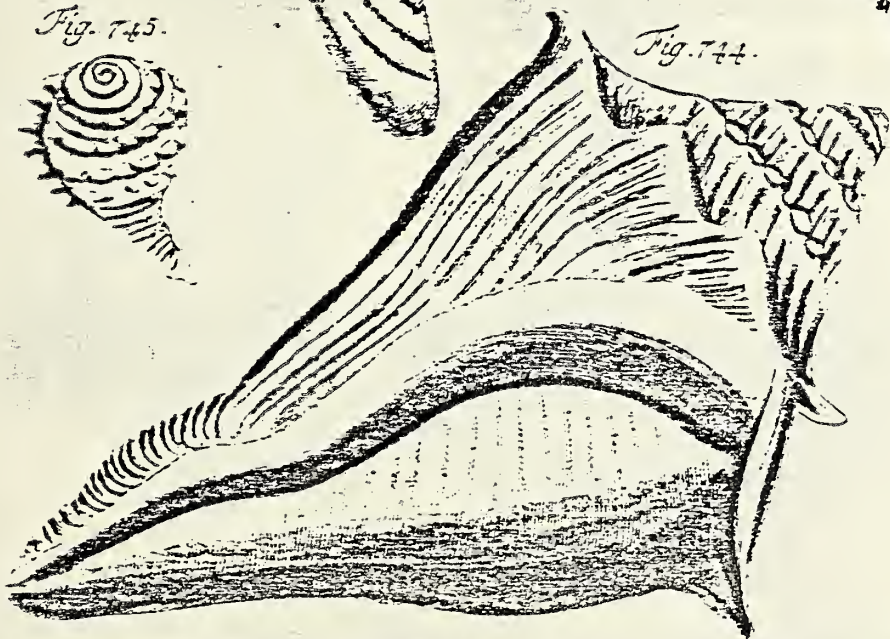

Fig. 746.



Vol. III Plate LXVIII fig. 747

- 1777 Murex rapa Linne, 1758: Chemnitz III p. 27
- 1778 Bulla rapa Linne: Born p. 192
- 1780 Bulla rapa Linne: Born p. 205
- 1791 Bulla rapa: Gmelin p. 3426 # 15
- 1798 Rapa striata: Röding p. 148 # 1856
- 1807 Pyrula rapa Linne: Link pt. 3 p. 116
- 1817 Bulla rapa: Dillwyn I p. 485 # 31
- 1822 Pyrula papyracea: Lamarck VII p. 144 # 18
- 1839 Pyrula papyracea Lamarck: Anton p. 79 # 2640

Vol. III Plate LXVIII fig. 748

- 1777 Murex rapa Linne, 1758: Chemnitz III p. 27
- 1778 Bulla rapa Linne: Born p. 192
- 1780 Bulla rapa Linne: Born p. 205
- 1791 Bulla rapa: Gmelin p. 3426 # 15
- 1798 Rapa striata: Röding p. 148 # 1856
- 1798 Rapa pellucida: Röding p. 148 # 1857
- 1807 Pyrula rapa Linne: Link pt. 3 p. 116
- 1817 Bulla rapa: Dillwyn I p. 485 # 31
- 1822 Pyrula papyracea: Lamarck VII p. 144 # 18
- 1839 Pyrula papyracea Lamarck: Anton p. 79 # 2640

Vol. III Plate LXVIII fig. 749

- 1777 Murex rapa Linne, 1758: Chemnitz III p. 27
- 1778 Bulla rapa Linne: Born p. 192
- 1780 Bulla rapa Linne: Born p. 205
- 1791 Bulla rapa: Gmelin p. 3426 # 15
- 1798 Rapa striata: Röding p. 148 # 1856
- 1807 Pyrula rapa Linne: Link pt. 3 p. 116
- 1817 Bulla rapa: Dillwyn I p. 485 # 31
- 1822 Pyrula papyracea: Lamarck VII p. 144 # 18
- 1839 Pyrula papyracea Lamarck: Anton p. 79 # 2640

Vol. III Plate LXVIII fig. 750

- 1778 Murex rapiformis: Born p. 307
- 1780 Murex rapiformis var.: Born p. 307
- 1791 Murex rapa var.: Gmelin p. 3545 # 68
- 1798 Rapa volema: Röding p. 149 # 1860
- 1802 Murex rapa: Bosc IV p. 223
- 1807 Pyrula rapa Linne: Fischer III p. 204 # 7-12
- 1817 Buccinum bulbosum: Dillwyn II p. 631 # 104
- 1822 Pyrula rapa: Lamarck VII p. 144 # 17
- 1839 Pyrula rapa Lamarck: Anton p. 79 # 2640

Vol. III Plate LXVIII figs. 751 & 752

- 1791 Murex rapa var.: Gmelin p. 3545 # 68
- 1798 Rapa volema: Röding p. 149 # 1860
- 1802 Murex rapa: Bosc IV p. 223
- 1807 Pyrula rapa Linne: Fischer III p. 204 # 7-12
- 1817 Buccinum bulbosum: Dillwyn II p. 631 # 104
- 1822 Pyrula rapa: Lamarck VII p. 144 # 17
- 1839 Pyrula rapa Lamarck: Anton p. 79 # 2639

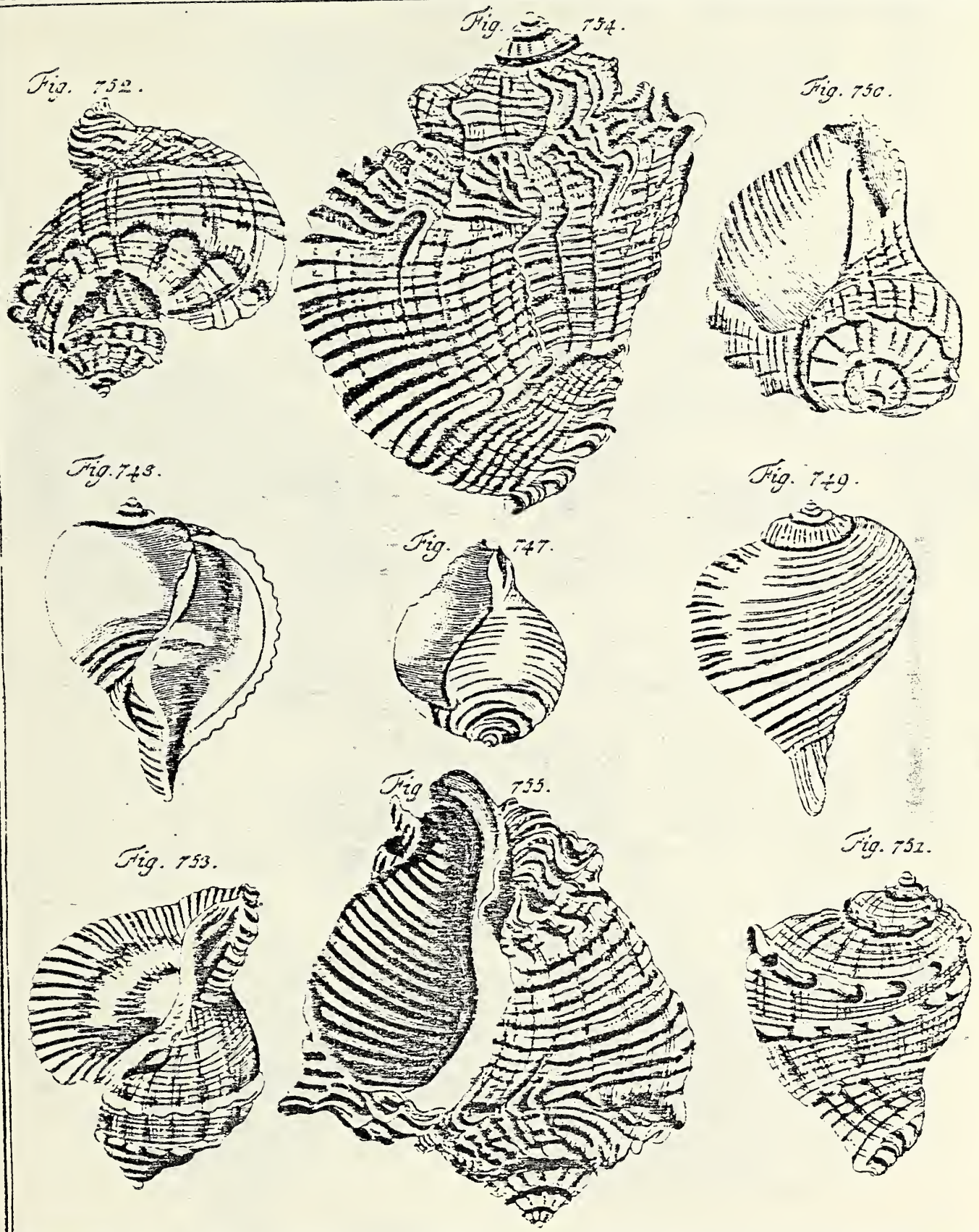

Vol. III Plate LXVIII fig. 753

- 1791 Murex rapa var.: Gmelin p. 3545 # 68
- 1798 Rapa volema: Röding p. 149 # 1860
- 1802 Murex rapa: Bosc IV p. 223
- 1807 Pyrula rapa Linne: Fischer III p. 204 # 7-12
- 1817 Buccinum bulbosum: Dillwyn II p. 631 # 104
- 1822 Pyrula rapa: Lamarck VII p. 144 # 17
- 1839 Pyrula rapa Lamarck: Anton p. 79 # 2639

Vol. III Plate LXVIII figs. 754 & 755

- 1778 Murex rapiformis: Born p. 307
- 1780 Murex rapiformis var.: Born p. 307 (fig. 755 only)
- 1791 Buccinum bezor: Gmelin p. 3491 # 91
- 1798 Volema plicata: Röding p. 58 # 728
- 1807 Mancinella bezoar Linne: Link pt. 3 p. 115
- 1817 Buccinum bezoar: Dillwyn II p. 630 # 103
- 1822 Pyrula bezoar: Lamarck VII p. 143 # 16

Vol. III Plate LXIX fig. 756

- 1791 Murex carica: Gmelin p. 3545 # 67
- 1798 Busycon muricatum: Röding p. 149 # 1865
- 1802 Murex carica: Bosc IV p. 223
- 1817 Murex carica: Dillwyn II p. 722 # 81
- 1822 Pyrula carica: Lamarck VII p. 138 # 2
- 1839 Pyrula carica Lamarck: Anton p. 78 # 2628

Vol. III Plate LXIX fig. 757

- 1777 Buccinum patulum Linne, 1758: Chemnitz III p. 39
- 1791 Buccinum patulum: Gmelin p. 3483 # 51
- 1791 Murex carica: Gmelin p. 3545 # 67
- 1802 Murex carica: Bosc IV p. 223
- 1802 Purpura patula Linne: Bosc V p. 27
- 1817 Murex carica: Dillwyn II p. 722 # 81
- 1822 Pyrula carica: Lamarck VII p. 138 # 2
- 1839 Pyrula carica Lamarck: Anton p. 78 # 2628

Vol. III Plate LXIX fig. 758

- 1777 Buccinum patulum Linne, 1758: Chemnitz III p. 39
- 1791 Buccinum patulum: Gmelin p. 3483 # 51
- 1798 Thais patula: Röding p. 54 # 683
- 1802 Purpura patula Linne: Bosc V p. 27
- 1807 Thais patula Linne: Link pt. 3 p. 114
- 1807 Purpura patula Linne: Fischer III p. 176 # 6 & 7
- 1817 Buccinum patulum: Dillwyn II p. 609 # 52
- 1822 Purpura patula: Lamarck VII p. 236 # 3
- 1840 Microtoma patula: Swainson p. 301

Vol. III Plate LXIX fig. 759

- 1798 Thais patula: Röding p. 54 # 683
- 1807 Thais patula Linne: Link pt. 3 p. 114
- 1807 Purpura patula Linne: Fischer III p. 176 # 6 & 7
- 1817 Buccinum patulum: Dillwyn II p. 609 # 52
- 1822 Purpura patula: Lamarck VII p. 236 # 3
- 1840 Microtoma patula: Swainson p. 301

Fig. 758.

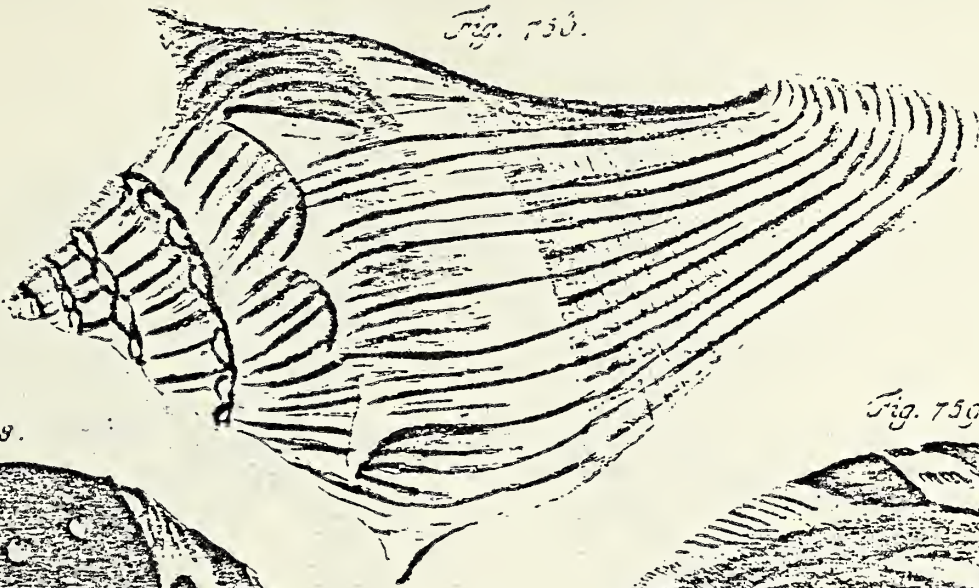

Fig. 759.

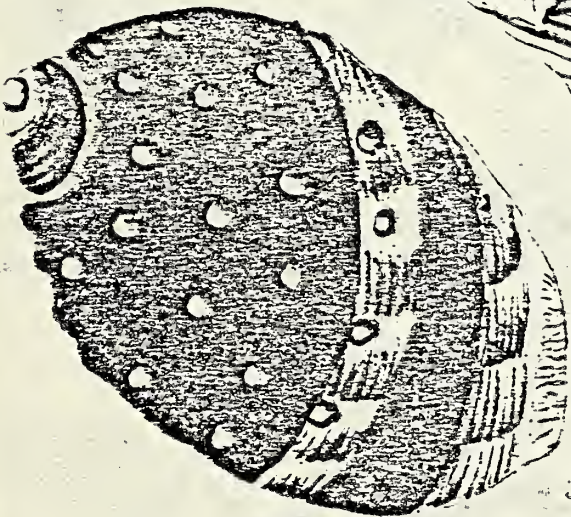

Fig. 760.

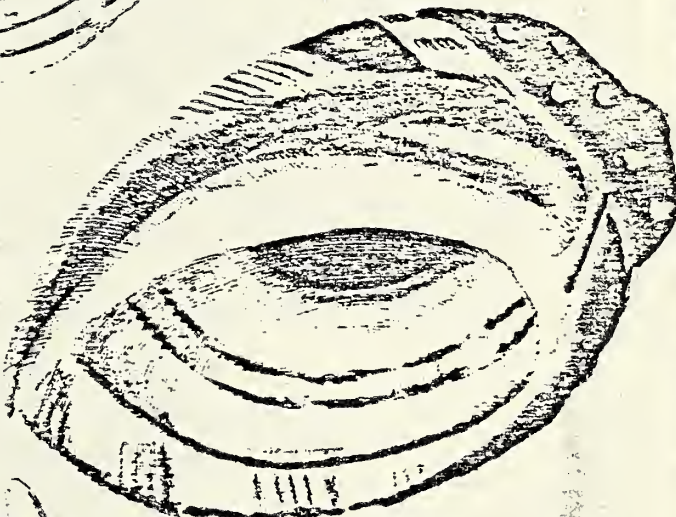

Fig. 761.

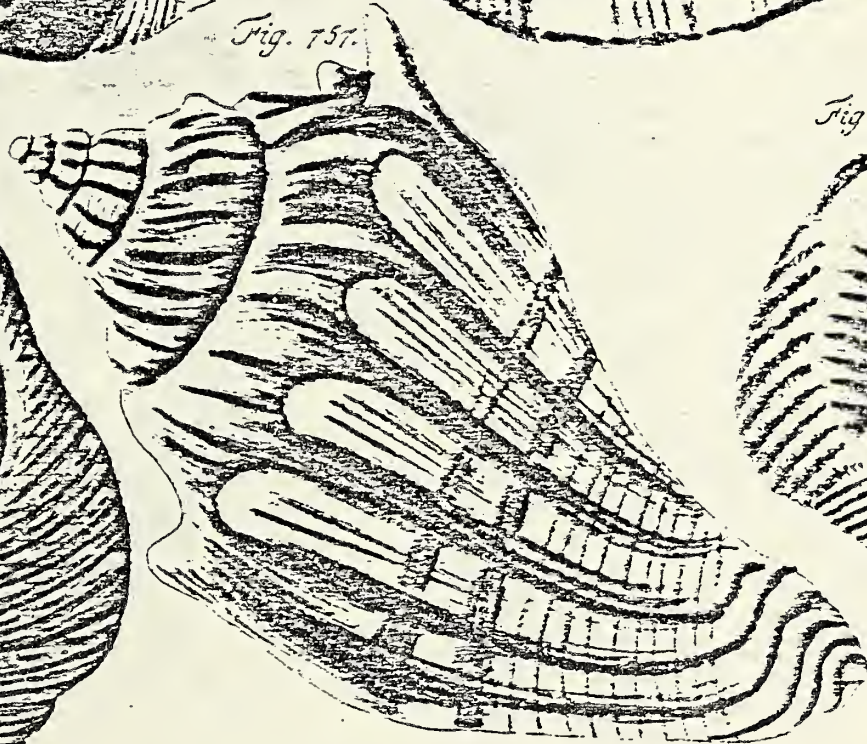

Fig. 762.



Fig. 763.



Vol. III Plate LXIX fig. 760

- 1777 *Buccinum persicum* Linne, 1758: Chemnitz III p. 43
- 1778 *Buccinum persicum* Linne: Born p. 248
- 1780 *Buccinum persicum* Linne: Born p. 254
- 1791 *Buccinum persicum*: Gmelin p. 3482 # 49
- 1798 *Thais persica*: Röding p. 54 # 684
- 1801 *Buccinum persicum* Linne: Bosc I p. 90
- 1802 *Purpura persica* Linne: Bosc V p. 27
- 1807 *Thais persica* Linne: Link pt. 3 p. 114
- 1807 *Purpura persica* Linne: Fischer III p. 175 # 1-3
- 1810 *Buccinum persicum* Linne: Montfort p. 467
- 1817 *Buccinum persicum*: Dillwyn II p. 608 # 51
- 1822 *Purpura persica*: Lamarck VII p. 235 # 1

Vol. III Plate LXIX fig. 761

- 1789 *Buccinum monoceros* Chemnitz: Bruguiere p. 253 # 11
- 1791 *Buccinum monodon*: Gmelin p. 3483 # 50
- 1798 *Thais monoceros*: Röding p. 55 # 693
- 1802 *Buccinum monoceros*: Bosc IV p. 268
- 1802 *Purpura monodon* Linne: Bosc V p. 27
- 1810 *Unicornus typus*: Montfort p. 455
- 1817 *Buccinum monodon*: Dillwyn II p. 610 # 53
- 1822 *Monoceros imbricatum*: Lamarck VII p. 251 # 2

Vol. III Plate LXX figs. 762 & 763

- 1777 *Voluta cymbium* Linne, 1758: Chemnitz II p. 46
- 1778 *Voluta cymbium* Linne: Born p. 227 (fig. 762 only)
- 1780 *Voluta cymbium* Linne: Born p. 235
- 1791 *Voluta cymbium*: Gmelin p. 3466 # 114
- 1798 *Cymbium jacobinum*: Röding p. 153 # 1912
- 1798 *Cymbium cochlear neptuni*: Röding p. 153 # 1915
- 1802 *Voluta cymbium*: Bosc V p. 65
- 1807 *Cymbium marmoratum* Linne: Link pt. 3 p. 110 (762 only)
- 1807 *Cymbium neptuni* Linne: Link pt. 3 p. 110 (fig. 763 only)
- 1817 *Voluta cymbium*: Dillwyn I p. 576 # 181
- 1822 *Voluta cymbium*: Lamarck VII p. 332 # 9
- 1839 *Voluta cymbium* Linne: Anton p. 69 # 2414

Vol. III Plate LXX figs. 764 & 765

- 1777 *Voluta cymbium* Linne, 1758: Chemnitz III p. 48
- 1778 *Voluta cymbium* Linne: Born p. 227 (fig. 765 only)
- 1780 *Voluta cymbium* Linne: Born p. 235
- 1791 *Voluta cymbium*: Gmelin p. 3466 # 114
- 1798 *Cymbium jacobinum*: Röding p. 153 # 1912
- 1798 *Cymbium cucumis*: Röding p. 153 # 1914 (fig. 765 only)
- 1802 *Voluta cymbium*: Bosc V p. 65
- 1807 *Cymbium unicolor*: Link pt. 3 p. 110 (fig. 764 only)
- 1807 *Voluta cymbium*: Fischer III p. 166 # 22 & 23 (764 only)
- 1817 *Voluta porcina*: Dillwyn I p. 577 # 182
- 1822 *Voluta porcina*: Lamarck VII p. 334 # 12
- 1839 *Voluta porcina* Lamarck: Anton p. 69 # 2415

Vol. III Plate LXXI fig. 766

- 1777 *Voluta olla* Linne, 1758: Chemnitz III p. 50
- 1778 *Voluta olla* Linne: Born p. 228

Fig. 762.

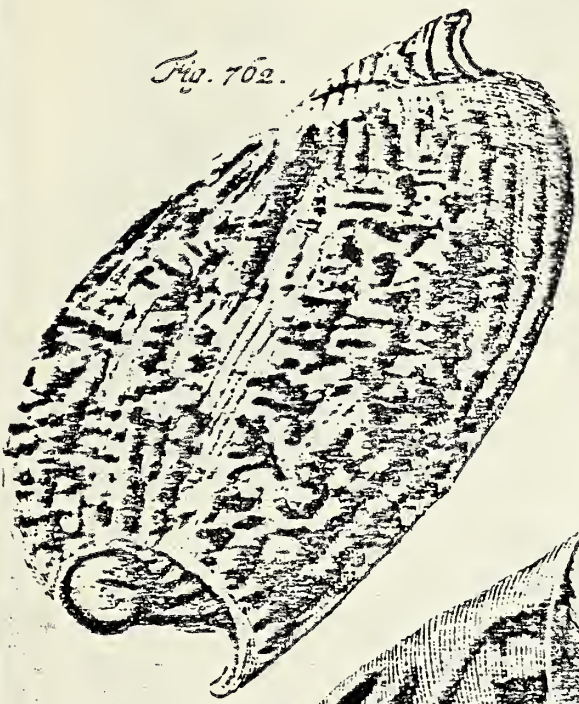

Fig. 764

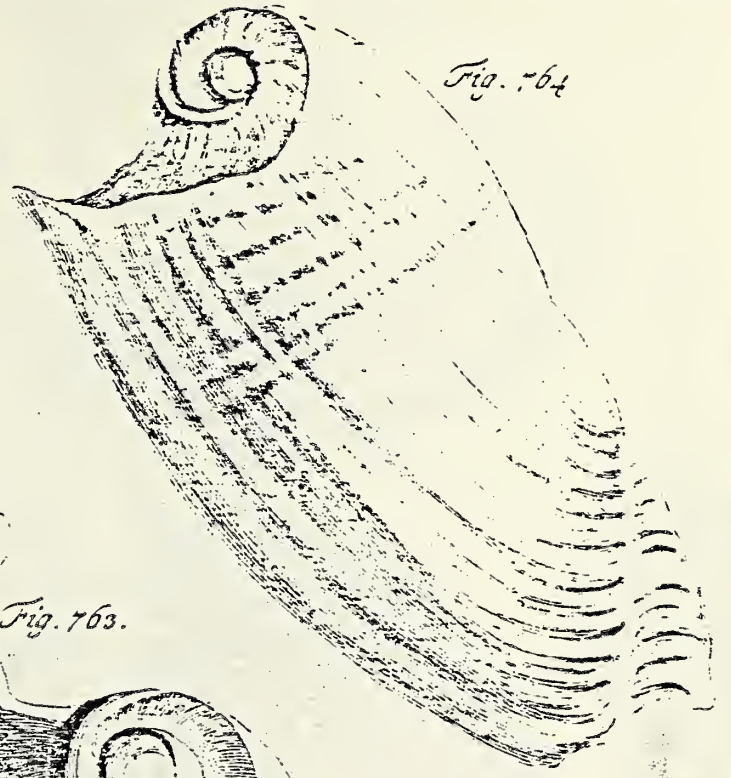

Fig. 763.



Fig. 765

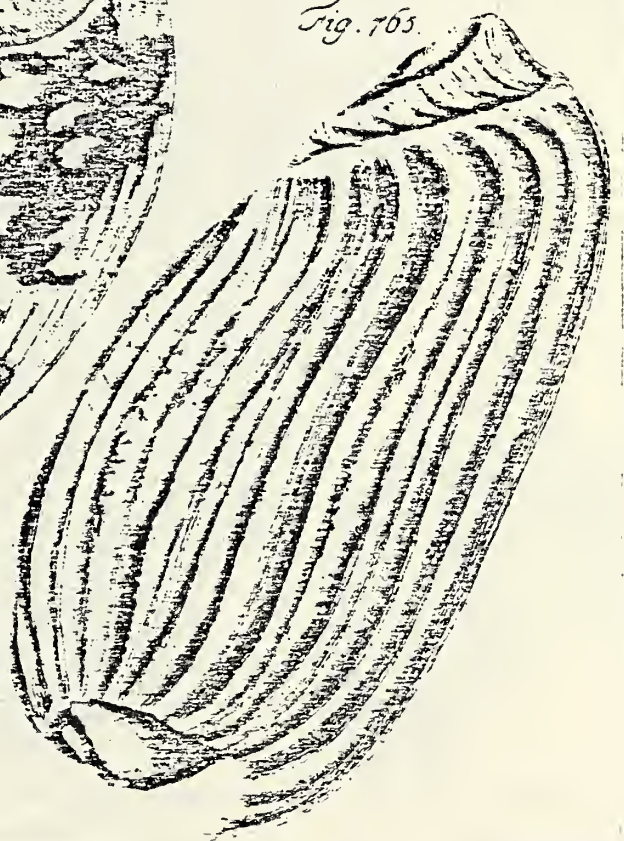

Fig. 766.



Fig. 768.

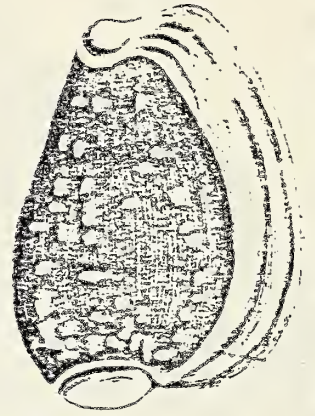

Fig. 769.



Fig. 767.

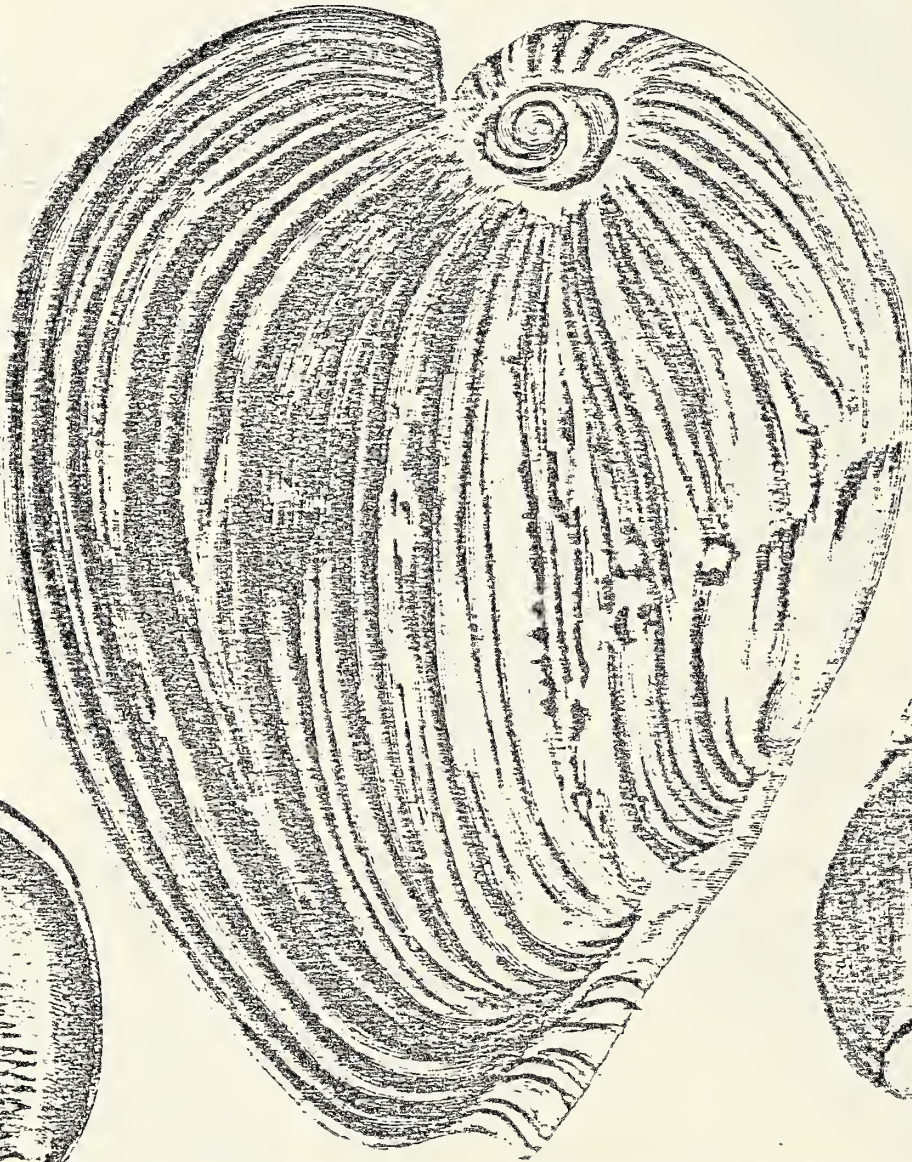

Fig. 771.

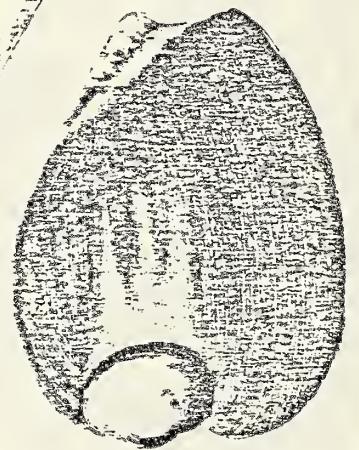
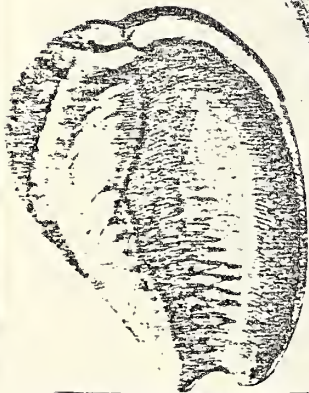

Fig. 770.



- 1780 *Voluta olla* Linne: Born p. 236
 1791 *Voluta olla*: Gmelin p. 3466 # 115
 1798 *Cymbium melo*: Röding p. 152 # 1903
 1798 *Cymbium philippinum*: Röding p. 152 # 1907
 1802 *Voluta olla*: Bosc V p. 65
 1807 *Cymbium olla* Linne: Link pt. 3 p. 110
 1807 *Voluta olla* Linne: Fischer III p. 167 # 28
 1817 *Voluta olla*: Dillwyn I p. 578 # 183
 1822 *Voluta olla*: Lamarck VII p. 333 # 10

Vol. III Plate LXXI fig. 767

- 1791 *Voluta neptuni*: Gmelin p. 3467 # 117
 1798 *Cymbium melo*: Röding p. 152 # 1903
 1798 *Cymbium patera*: Röding p. 153 # 1916
 1798 *Cymbium carinatum*: Röding p. 153 # 1917
 1817 *Voluta neptuni*: Dillwyn I p. 578 # 184
 1822 *Voluta neptuni*: Lamarck VII p. 332 # 8

Vol. III Plate LXXI figs. 768 & 769

- 1791 *Voluta navicula*: Gmelin p. 3467 # 118
 1798 *Cymbium praeputium*: Röding p. 152 # 1910 (fig. 768 only)
 1802 *Voluta navicula*: Bosc V p. 66
 1817 *Voluta navicula*: Dillwyn I p. 579 # 185
 1822 *Voluta neptuni*: Lamarck VII p. 332 # 8
 1839 *Voluta neptuni* Gmelin: Anton p. 70 # 2421 (fig. 768 only)

Vol. III Plate LXXI figs. 770 & 771

- 1791 *Voluta navicula*: Gmelin p. 3467 # 118
 1798 *Cymbium guttatum*: Röding p. 152 # 1909 (fig. 770 only)
 1798 *Cymbium inflatum*: Röding p. 152 # 1908 (fig. 771 only)
 1802 *Voluta navicula*: Bosc V p. 66
 1817 *Voluta navicula*: Dillwyn I p. 579 # 185
 1822 *Voluta neptuni*: Lamarck VII p. 332 # 8

Vol. III Plate LXXII figs. 772 & 773

- 1778 *Voluta aethiopica* Linne var.: Born p. 226
 1780 *Voluta aethiopica* Linne var.: Born p. 234
 1791 *Voluta indica*: Gmelin p. 3467 # 120
 1798 *Cymbium maculatum*: Röding p. 152 # 1905
 1802 *Voluta indica*: Bosc V p. 66
 1807 *Cymbium indicum* Linne: Link pt. 3 p. 110
 1807 *Voluta citrina* Fischer: Fischer III p. 166 # 27
 1817 *Voluta melo*: Dillwyn I p. 580 # 188
 1822 *Voluta melo*: Lamarck VII p. 331 # 7
 1839 *Voluta melo* Solander: Anton p. 70 # 2422

Vol. III Plate LXXII fig. 774

- 1791 *Voluta scapha*: Gmelin p. 3468 # 121
 1798 *Plejona persica*: Röding p. 60 # 753
 1802 *Voluta scapha*: Bosc V p. 66
 1817 *Voluta scapha*: Dillwyn I p. 573 # 175
 1822 *Voluta scapha*: Lamarck VII p. 334 # 13
 1839 *Voluta scapha* Gmelin: Anton p. 70 # 2424

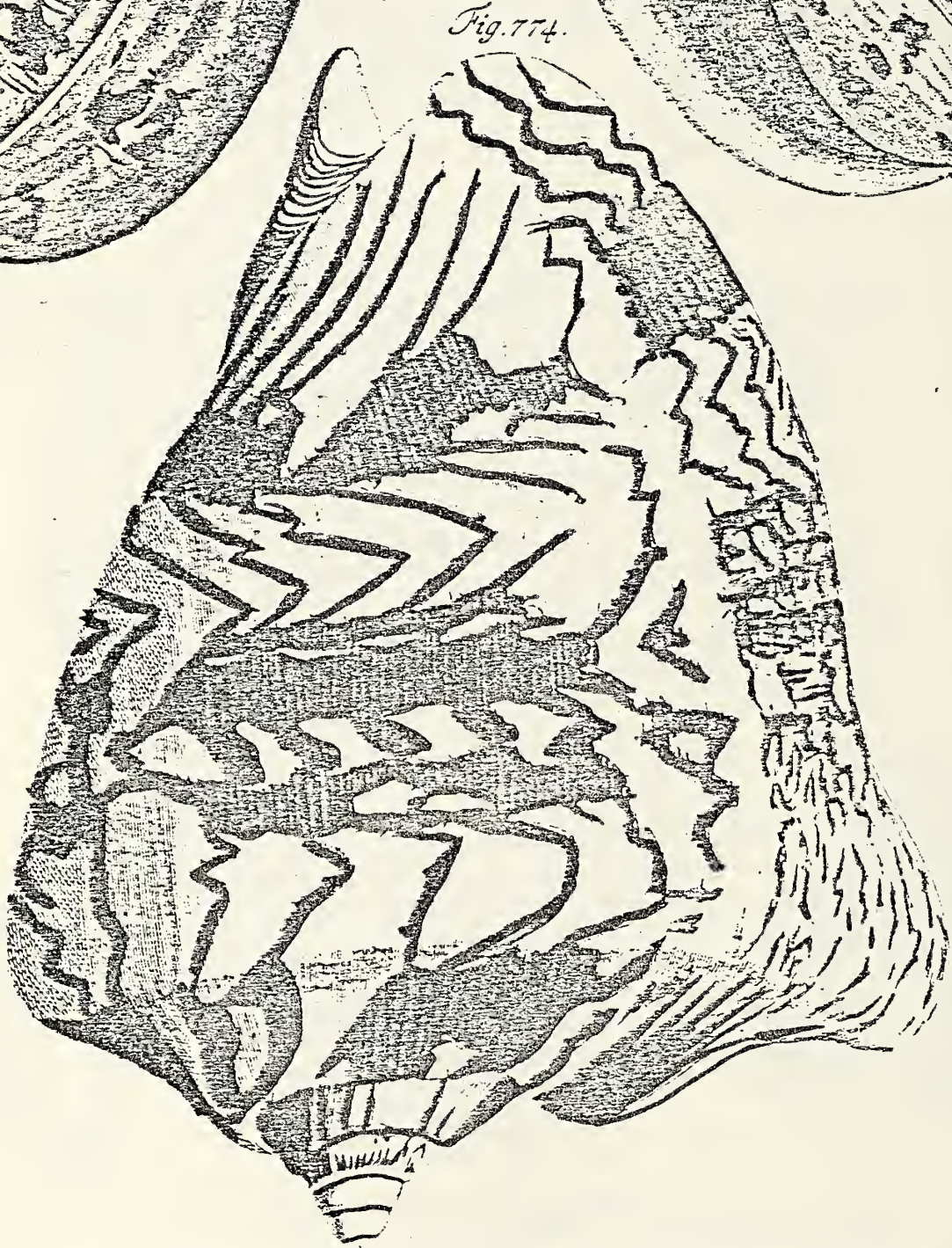

Fig. 775.

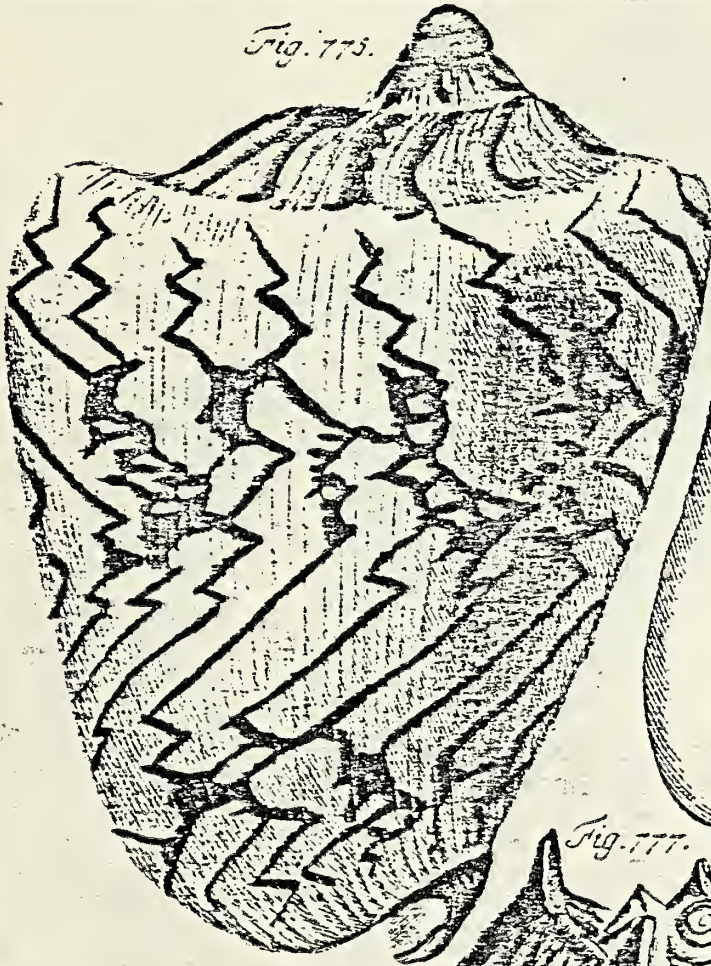

Fig. 776.

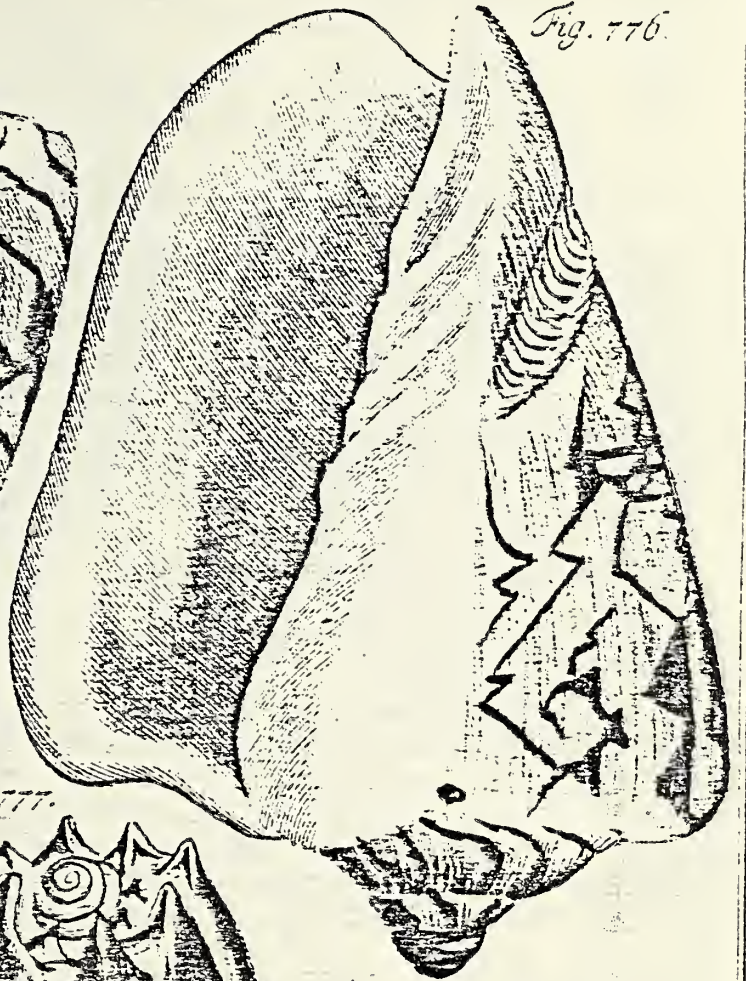

Fig. 777.

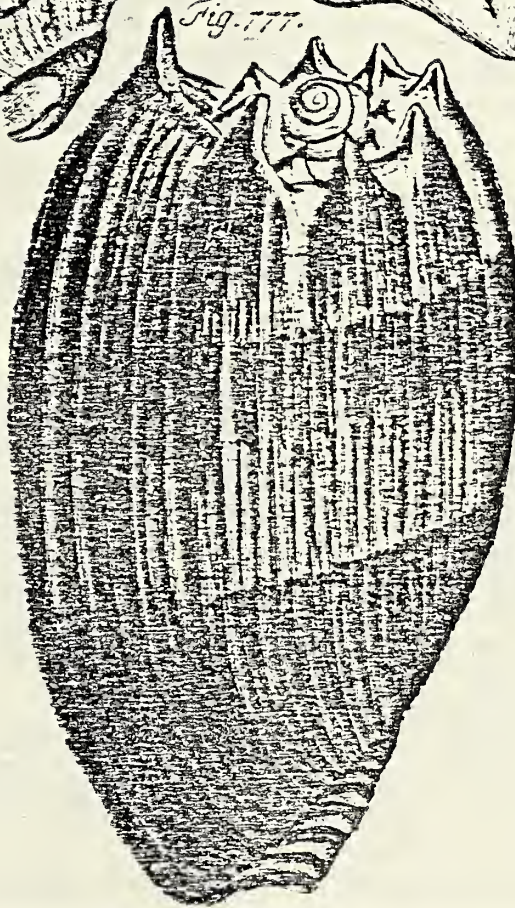

Fig. 778.

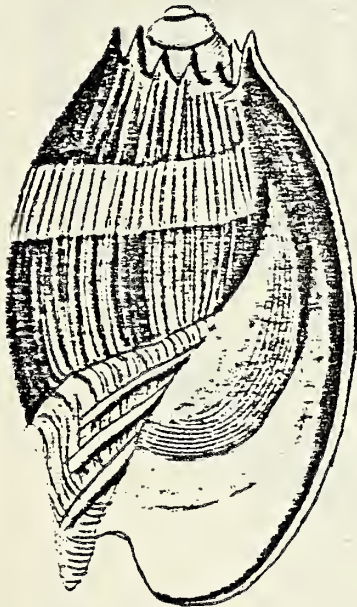
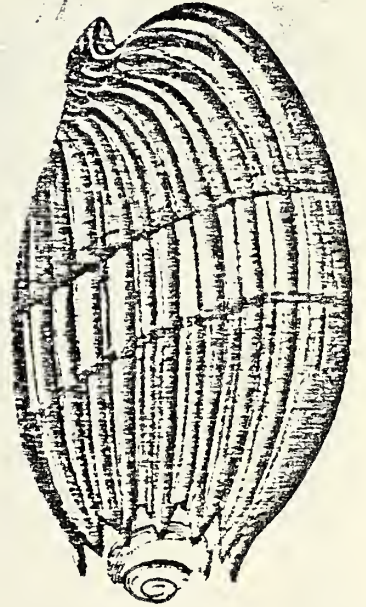

Fig. 779.



Vol. III Plate LXXIII figs. 775 & 776

- 1791 *Voluta scapha*: Gmelin p. 3468 # 121
- 1798 *Plejona persica*: Röding p. 60 # 753
- 1802 *Voluta scapha*: Bosc V p. 66
- 1817 *Voluta scapha*: Dillwyn I p. 573 # 175
- 1822 *Voluta scapha*: Lamarck VII p. 334 # 13 (fig. 775 only)
- 1839 *Voluta scapha* Gmelin: Anton p. 70 # 2424

Vol. III Plate LXXIII figs. 777 & 778

- 1778 *Voluta aethiopica* Linne var.: Born p. 225 (fig. 778 only)
- 1780 *Voluta aethiopica* Linne var.: Born p. 234
- 1791 *Voluta aethiopica*: Gmelin p. 3465 # 113
- 1802 *Voluta aethiopica*: Bosc V p. 64
- 1807 *Cymbium aethiopicum* Linne: Link pt. 3 p. 110 (777 only)
- 1807 *Voluta aethiopica* Linne: Fischer III p. 166 # 26 (777 only)
- 1810 *Voluta corona aethiopica* Linne: Montfort p. 555
- 1817 *Voluta aethiopica* var.: Dillwyn I p. 574 # 178
- 1822 *Voluta aethiopica*: Lamarck VII p. 331 # 6
- 1839 *Voluta aethiopica* Linne: Anton p. 69 # 2419

Vol. III Plate LXXIII fig. 779

- 1778 *Voluta aethiopica* Linne var.: Born p. 225
- 1780 *Voluta aethiopica* Linne var.: Born p. 234
- 1802 *Voluta aethiopica*: Bosc V p. 64
- 1810 *Voluta corona aethiopica* Linne: Montfort p. 555
- 1817 *Voluta aethiopica* var.: Dillwyn I p. 574 # 178
- 1822 *Voluta aethiopica*: Lamarck VII p. 331 # 6
- 1839 *Voluta aethiopica* Linne: Anton p. 69 # 2419

Vol. III Plate LXXIV fig. 780

- 1777 *Voluta aethiopica* Linne, 1758: Chemnitz III p. 60
- 1780 *Voluta aethiopica* Linne var.: Born p. 234
- 1798 *Cymbium flammeum*: Röding p. 151 # 1899
- 1802 *Voluta aethiopica*: Bosc V p. 64
- 1810 *Voluta corona aethiopica* Linne: Montfort p. 555
- 1817 *Voluta aethiopica* var.: Dillwyn I p. 574 # 178
- 1822 *Voluta diadema*: Lamarck VII p. 329 # 2
- 1839 *Voluta diadema* Lamarck: Anton p. 69 # 2418

Vol. III Plate LXXIV fig. 781

- 1780 *Voluta aethiopica* Linne var.: Born p. 234
- 1802 *Voluta aethiopica*: Bosc V p. 64
- 1807 *Cymbium flavomaculatum*: Link pt. 3 p. 110
- 1810 *Voluta corona aethiopica* Linne: Montfort p. 555
- 1817 *Voluta aethiopica* var.: Dillwyn I p. 574 # 178
- 1822 *Voluta tessellata*: Lamarck VII p. 330 # 5
- 1839 *voluta tessellata* Lamarck: Anton p. 69 # 2420
- 1840 *Voluta tessellata* Lamarck: Swainson p. 317

Fig. 730.



Fig. 733.

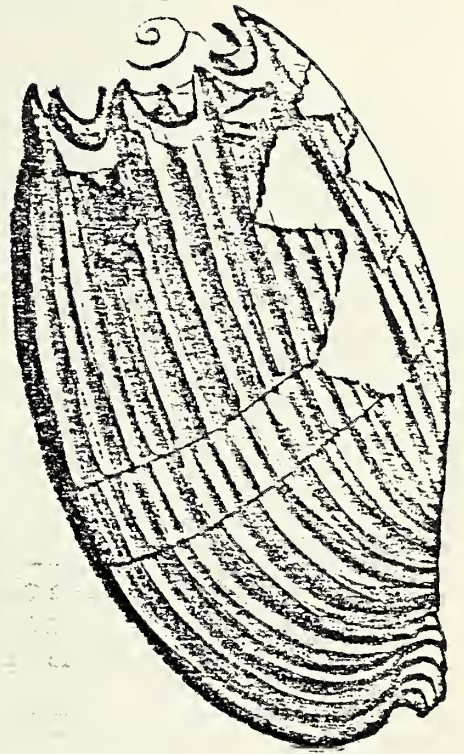

Fig. 731.

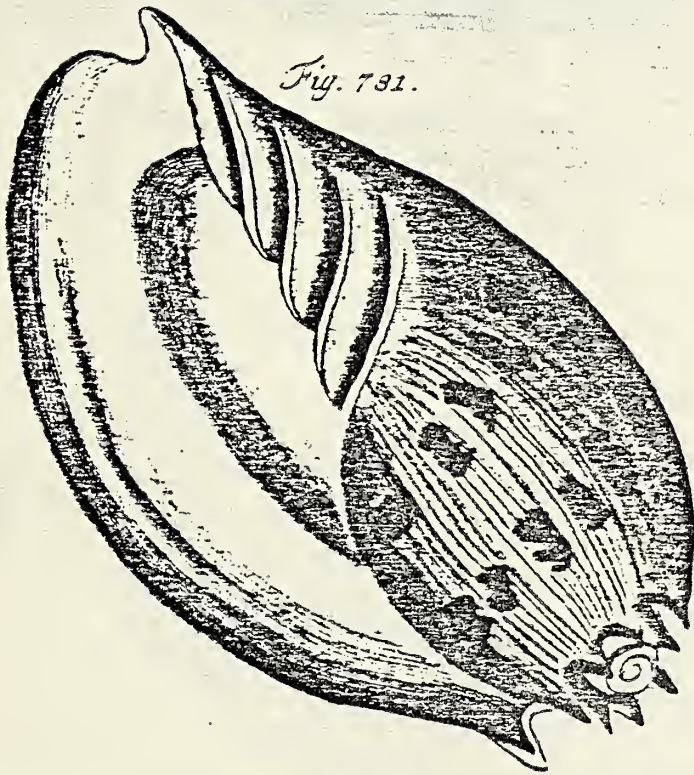
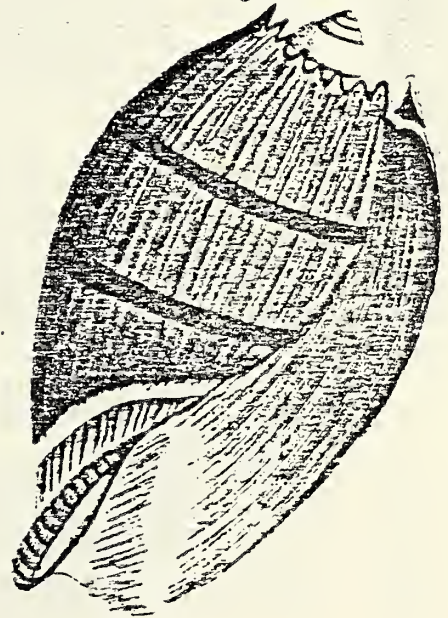

Fig. 732.



Vol. III Plate LXXIV fig. 782

- 1780 *Voluta aethiopica* Linne var.: Born p. 234
- 1802 *Voluta aethiopica*: Bosc V p. 64
- 1810 *Voluta corona aethiopica* Linne: Montfort p. 555
- 1817 *Voluta aethiopica* var.: Dillwyn I p. 574 # 178
- 1822 *Voluta aethiopica*: Lamarck VII p. 331 # 6

Vol. III Plate LXXIV fig. 783

- 1777 *Voluta aethiopica* Linne, 1758: Chemnitz III p. 58
- 1780 *Voluta aethiopica* var.: Born p. 234
- 1802 *Voluta aethiopica*: Bosc V p. 64
- 1807 *Cymbium variegatum*: Link pt. 3 p. 110
- 1810 *Voluta corona aethiopica* Linne: Montfort p. 555
- 1817 *Voluta aethiopica* var.: Dillwyn I p. 574 # 178
- 1839 *Voluta diadema* Lamarck: Anton p. 69 # 2418
- 1839 *Voluta aethiopica* Linne: Anton p. 69 # 2419

Vol. III Plate LXXV fig. 784

- 1780 *Voluta aethiopica* Linne var.: Born p. 234
- 1798 *Cymbium aethiopicum* var.: Röding p. 151 # 1896
- 1802 *Voluta aethiopica*: Bosc V p. 64
- 1810 *Voluta corona aethiopica* Linne: Montfort p. 555
- 1822 *Voluta aethiopica*: Lamarck VII p. 331

Vol. III Plate LXXV fig. 785

- 1777 *Voluta aethiopica* Linne, 1758: Chemnitz III p. 64
- 1778 *Voluta aethiopica* Linne var.: Born p. 226
- 1780 *Voluta aethiopica* Linne var.: Born p. 234
- 1798 *Cymbium persicum*: Röding p. 151 # 1898
- 1802 *Voluta aethiopica*: Bosc V p. 64
- 1810 *Voluta corona aethiopica* Linne: Montfort p. 555
- 1817 *Voluta aethiopica* var.: Dillwyn I p. 574 # 178
- 1822 *Voluta nautica*: Lamarck VII p. 329 # 1

Vol. III Plate LXXVI fig. 786

- 1777 *Voluta aethiopica* Linne, 1758: Chemnitz III p. 65
- 1780 *Voluta aethiopica* Linne var.: Born p. 234
- 1802 *Voluta aethiopica*: Bosc V p. 64
- 1810 *Voluta corona aethiopica* Linne: Montfort p. 555

Vol. III Plate LXXVI fig. 787

- 1777 *Voluta aethiopica* Linne, 1758: Chemnitz III p. 65
- 1802 *Voluta aethiopica*: Bosc V p. 64
- 1810 *Voluta corona aethiopica* Linne: Montfort p. 555
- 1817 *Voluta aethiopica* var.: Dillwyn I p. 574 # 178
- 1822 *Voluta armata*: Lamarck VII p. 330 # 3

Vol. III Plate LXXVI fig. 788

- 1777 *Voluta aethiopica* Linne, 1758: Chemnitz III p. 65
- 1798 *Cymbium senticosum*: Röding p. 151 # 1900
- 1802 *Voluta aethiopica*: Bosc V p. 64
- 1810 *Voluta corona aethiopica* Linne: Montfort p. 555

Fig. 784

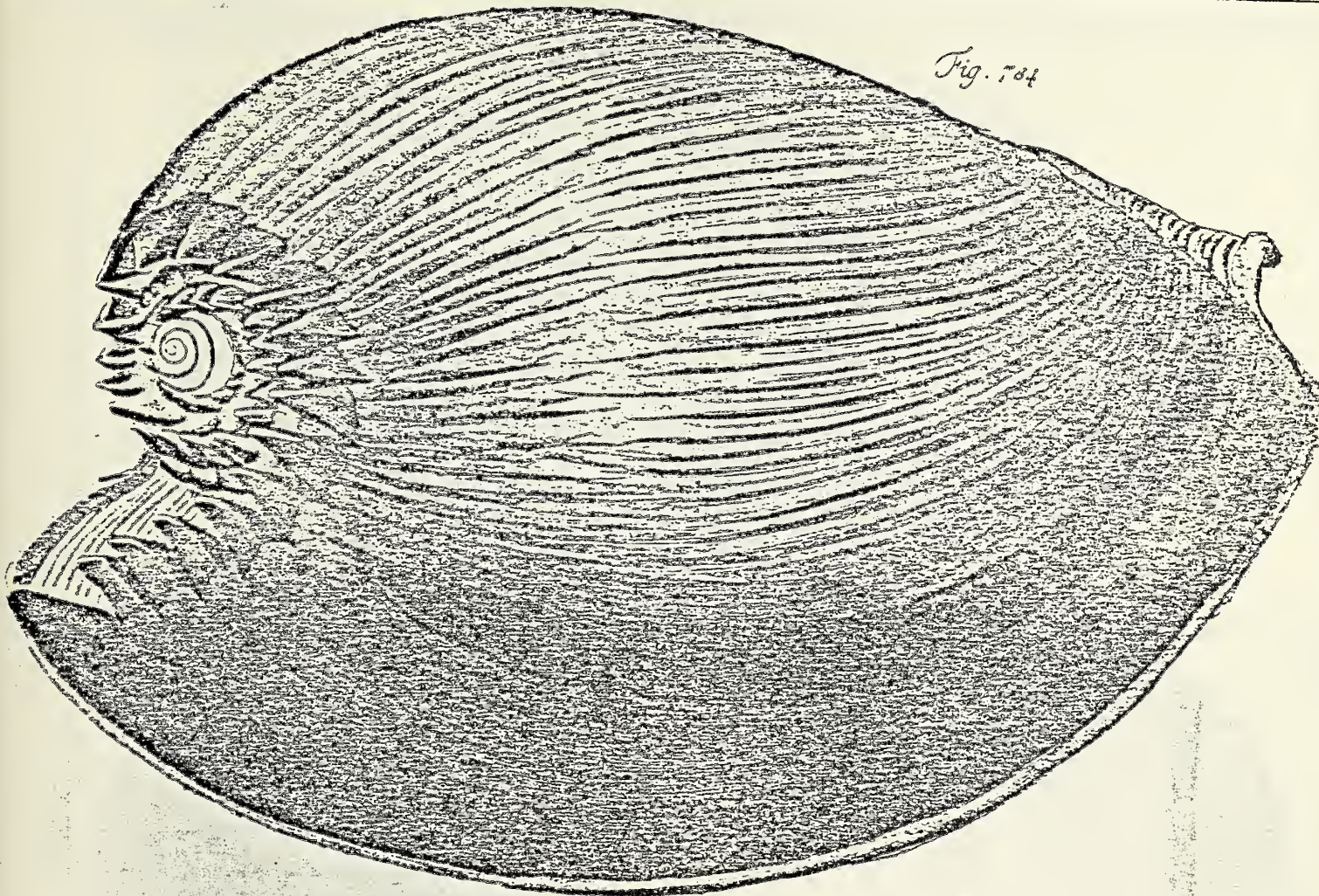

Fig. 785.

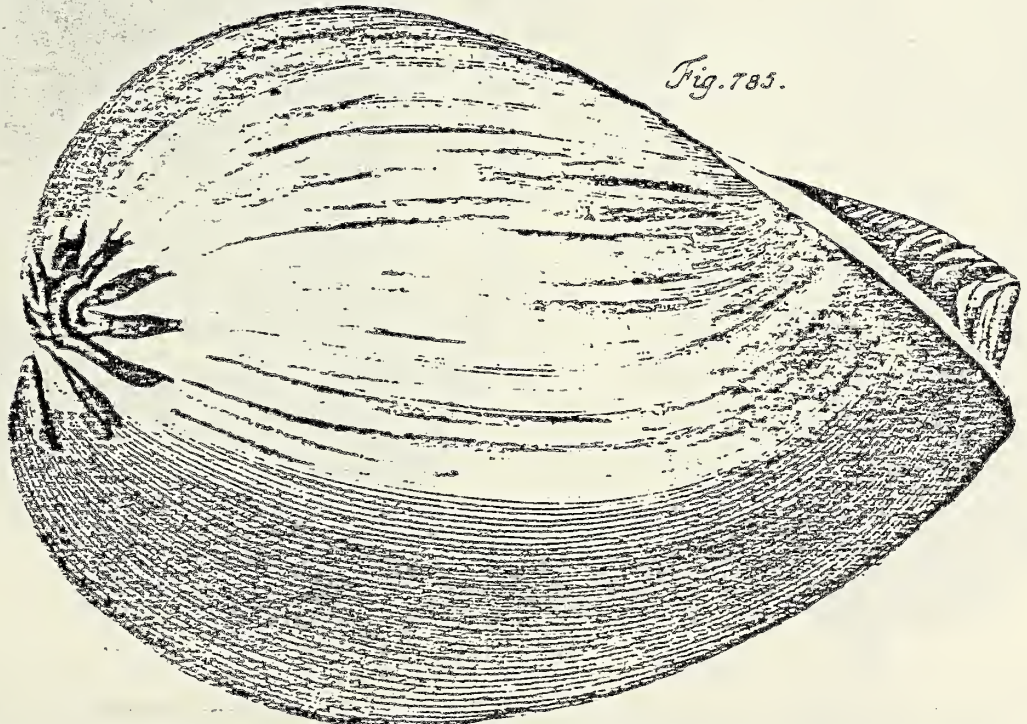

Fig. 737.

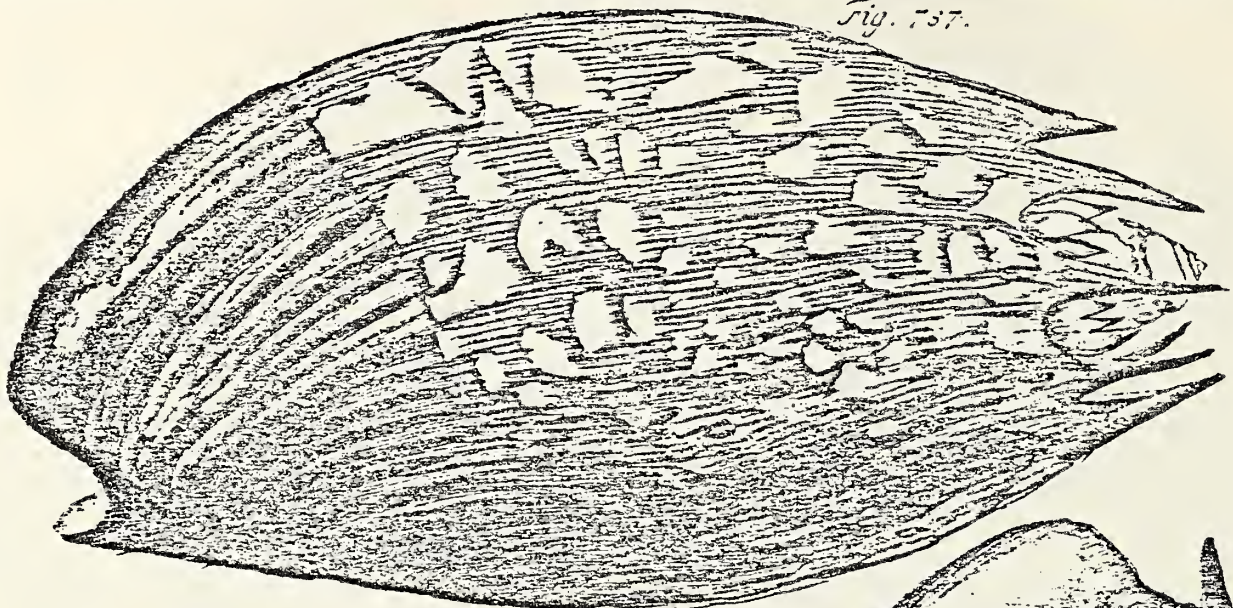

Fig. 736.

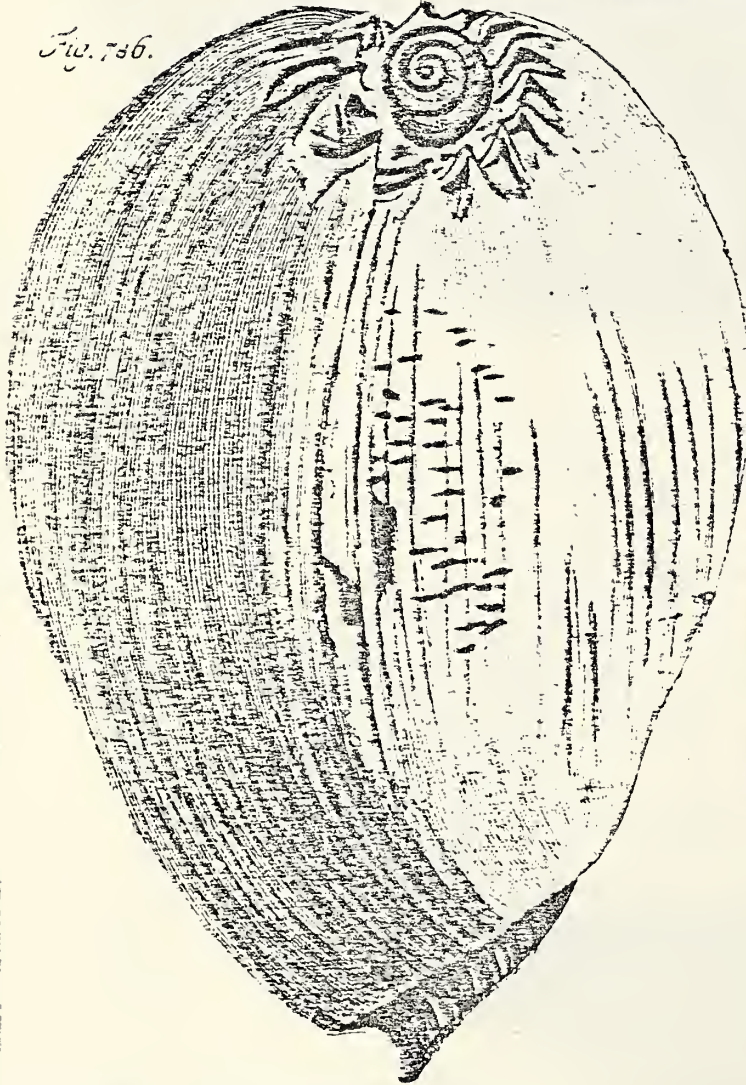
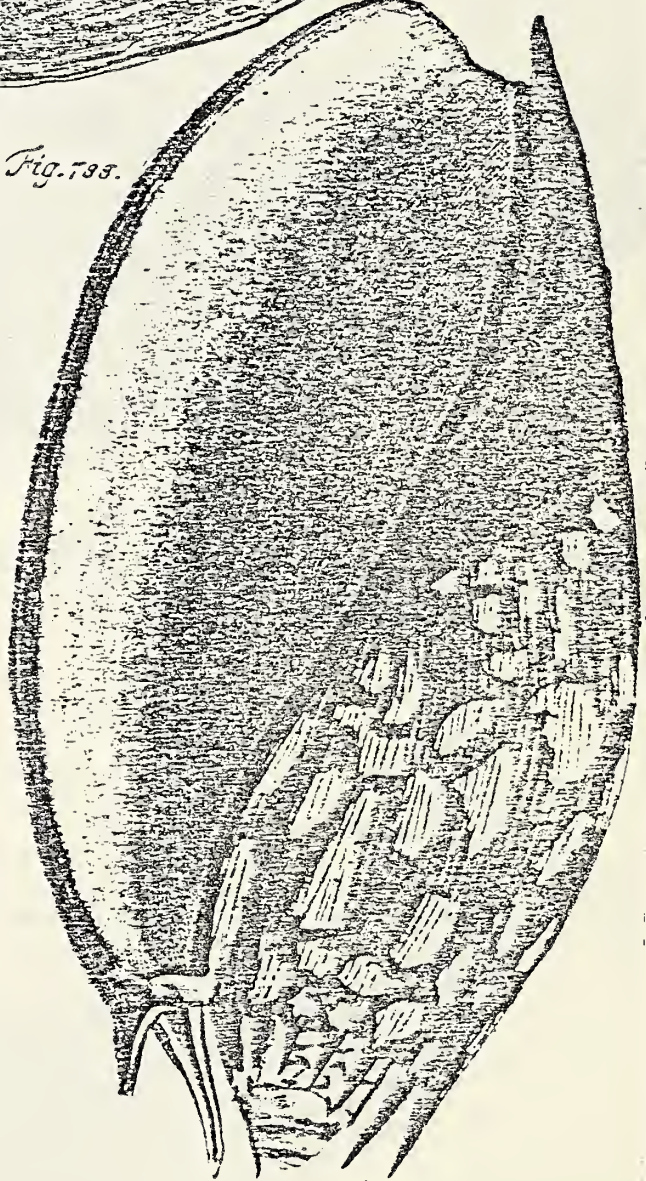

Fig. 735.



- 1817 *Voluta aethiopica* var.: Dillwyn I p. 574 # 178
 1822 *Voluta armata*: Lamarck VII p. 330 # 3

Vol. III Plate LXXVII figs. 789 & 790

- 1777 *Strombus luhuanus* Linne, 1758: Chemnitz III p. 92
 1778 *Strombus luhuanus* Linne: Born p. 274
 1780 *Strombus luhuanus* Linne: Born p. 277
 1791 *Strombus luhuanus* var.: Gmelin p. 3513 # 16
 1798 *Lambis luhuana*: Röding p. 61 # 774
 1802 *Strombus luhuanus*: Bosc IV p. 252
 1807 *Lambis luhuana* Linne: Link pt. 3 p. 107
 1807 *Strombus luhuanus* Linne: Fischer III p. 189 # 57
 1817 *Strombus luhuanus*: Dillwyn II p. 666 # 19
 1822 *Strombus luhuanus*: Lamarck VII p. 206 # 15
 1839 *Strombus luhuanus* Linne: Anton p. 86 # 2811

Vol. III Plate LXXVII fig. 791

- 1791 *Strombus luhuanus* var.: Gmelin p. 3513 # 16
 1798 *Lambis luhuana* var.: Röding p. 61 # 775
 1802 *Strombus luhuanus*: Bosc IV p. 252
 1807 *Strombus luhuanus* Linne: Fischer III p. 189 # 57
 1817 *Strombus luhuanus*: Dillwyn II p. 666 # 19
 1839 *Strombus luhuanus* Linne: Anton p. 86 # 2811

Vol. III Plate LXXVII figs. 792 & 793

- 1777 *Strombus gibberulus* Linne, 1758: Chemnitz III p. 95
 1778 *Strombus gibberulus* Linne: Born p. 275
 1780 *Strombus gibberulus* Linne: Born p. 278
 1791 *Strombus gibberulus* var.: Gmelin p. 3514 # 17
 1802 *Strombus gibberulus*: Bosc IV p. 252
 1807 *Strombus gibberulus* Linne: Fischer III p. 189 # 46-50
 (fig. 792 only)
 1817 *Strombus gibberulus*: Dillwyn II p. 666 # 20
 1822 *Strombus gibberulus*: Lamarck VII p. 205 # 14
 1839 *Strombus gibberulus* Linne: Anton p. 86 # 2819

Vol. III Plate LXXVII fig. 794

- 1777 *Strombus gibberulus* Linne, 1758: Chemnitz III p. 95
 1778 *Strombus gibberulus* Linne: Born p. 275
 1780 *Strombus gibberulus* Linne: Born p. 278
 1791 *Strombus gibberulus* var.: Gmelin p. 3514 # 17
 1798 *Strombus gibbosa*: Röding p. 62 # 786
 1802 *Strombus gibberulus*: Bosc IV p. 252
 1817 *Strombus gibberulus*: Dillwyn II p. 666 # 20
 1822 *Strombus gibberulus*: Lamarck VII p. 205 # 14
 1839 *Strombus gibberulus* Linne: Anton p. 86 # 2819

Vol. III Plate LXXVII figs. 795 & 796

- 1777 *Strombus gibberulus* Linne, 1758: Chemnitz III p. 95
 1778 *Strombus gibberulus* Linne: Born p. 275
 1780 *Strombus gibberulus* Linne: Born p. 278
 1791 *Strombus gibberulus* var.: Gmelin p. 3514 # 17
 1798 *Lambis gibberula*: Röding p. 62 # 782
 1802 *Strombus gibberulus*: Bosc IV p. 252

- 1807 Lambis gibberula Linne: Link pt. 3 p. 108
 1817 Strombus gibberulus: Dillwyn II p. 666 # 20
 1822 Strombus gibberulus: Lamarck VII p. 205 # 14
 1839 Strombus gibberulus Linne: Anton p. 86 # 2819

Vol. III Plate LXXVII figs. 797 & 798

- 1777 Strombus gibberulus Linne, 1758: Chemnitz III p. 95
 1791 Strombus gibberulus var.: Gmelin p. 3514 # 17
 1802 Strombus gibberulus: Bosc IV p. 252
 1807 Strombus gibberulus Linne: Fischer III p. 189 # 46-50
 (fig. 798 only)
 1817 Strombus gibberulus: Dillwyn II p. 666 # 20
 1822 Strombus gibberulus: Lamarck VII p. 205 # 14
 1839 Strombus gibberulus Linne: Anton p. 86 # 2819
 1852 Aporrhais albus: Mörch p. 62 # 1182 (fig. 797 only)

Vol. III Plate LXXVII fig. 799

- 1777 Strombus luhuanus Linne, 1758: Chemnitz III p. 97
 1791 Strombus luhuanus var.: Gmelin p. 3513 # 16
 1802 Strombus luhuanus: Bosc IV p. 252
 1807 Lambis flammea: Link pt. 3 p. 108
 1807 Strombus luhuanus Linne: Fischer III p. 189 # 57

Vol. III Plate LXXVIII figs. 800-802

- 1777 Strombus lentiginosum Linne, 1758: Chemnitz III p. 98
 1778 Strombus fasciatus: Born p. 275
 1791 Strombus lentiginosus var.: Gmelin p. 3510 # 8
 1798 Lambis elegantissima: Röding p. 61 # 773
 1807 Lambis elegantissima Röding: Link pt. 3 p. 108
 1817 Strombus polyfasciatus (juvenile): Dillwyn II p. 662 # 13
 1822 Strombus lineatus: Lamarck VII p. 211 # 29
 1839 Strombus polyfasciatus: Anton p. 85 # 2792

Vol. III Plate LXXVIII fig. 803

- 1777 Strombus urceus Linne, 1758: Chemnitz III p. 100
 1791 Strombus urceus var.: Gmelin p. 3518 # 29
 1798 Lambis urceus: Röding p. 63 # 807
 1802 Strombus urceus: Bosc IV p. 255
 1807 Lambis elegantissima Röding: Link pt. 3 p. 108
 1807 Strombus urceus Linne: Fischer III p. 189 # 42-43
 1817 Strombus urceus: Dillwyn II p. 673 # 32
 1822 Strombus urceus: Lamarck VII p. 210 # 25
 1839 Strombus urceus Linne: Anton p. 86 # 2816
 1840 Strombidea urceus: Swainson p. 310

Vol. III Plate LXXVIII figs. 804 & 805

- 1777 Strombus urceus Linne, 1758: Chemnitz III p. 100
 1778 Strombus urceus Linne: Born p. 281
 1780 Strombus urceus Linne: Born p. 283
 1791 Strombus urceus var.: Gmelin p. 3518 # 29
 1798 Lambis labiata: Röding p. 63 # 806
 1802 Strombus urceus: Bosc IV p. 255
 1807 Lambis urceus Linne: Link pt. 3 p. 108 (fig. 805 only)

Fig. 790.



Fig. 791.



Fig. 792.



Fig. 793.

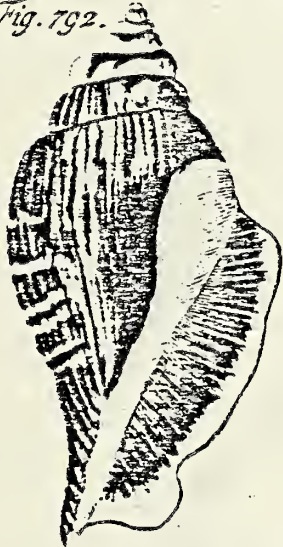

Fig. 794.



Fig. 795.

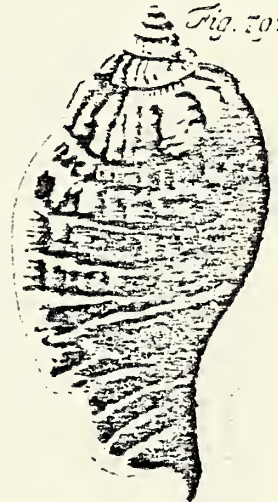

Fig. 796.



Fig. 797.



Fig. 798.



Fig. 799.



Fig. 800.



1817 Strombus urceus: Dillwyn II p. 673 # 32
1822 Strombus urceus: Lamarck VII p. 210 # 25
1839 Strombus urceus Linne: Anton p. 86 # 2816

Vol. III Plate LXXVIII fig. 806

1777 Strombus urceus Linne, 1758: Chemnitz III p. 100
1778 Strombus urceus Linne: Born p. 281
1780 Strombus urceus Linne: Born p. 283
1791 Strombus urceus var.: Gmelin p. 3518 # 29
1798 Lambis urceus: Röding p. 63 # 807
1802 Strombus urceus: Bosc IV p. 255
1807 Strombus reticulata: Link pt. 3 p. 108
1807 Strombus urceus Linne: Fischer III p. 189 # 42-43
1817 Strombus urceus: Dillwyn II p. 673 # 32
1822 Strombus urceus: Lamarck VII p. 210 # 25
1839 Strombus urceus Linne: Anton p. 86 # 2816

Vol. III Plate LXXVIII figs. 807-809

1817 Strombus urceus: Dillwyn II p. 673 # 32
1822 Strombus floridus: Lamarck VII p. 211 # 27
1839 Strombus floridus Lamarck: Anton p. 89 # 2821
1840 Strombidea mutabilis: Swainson p. 310

Vol. III Plate LXXVIII figs. 810-814

1791 Strombus tridentatus var.: Gmelin p. 3519 # 30
1802 Strombus tridentatus: Bosc IV p. 256
1817 Strombus samar: Dillwyn II p. 674 # 34
1822 Strombus tridentatus: Lamarck VII p. 209 # 24

Vol. III Plate LXXIX fig. 815

1777 Strombus succinctus Linne, 1767: Chemnitz III p. 105
1791 Strombus vittatus var.: Gmelin p. 3517 # 25
1791 Strombus succinctus var.: Gmelin p. 3518 # 26
1798 Lambis succincta: Röding p. 62 # 781
1802 Strombus vittatus: Bosc IV p. 254
1802 Strombus succinctus: Bosc IV p. 255
1807 Lambis succincta Linne: Link pt. 3 p. 108
1807 Strombus succinctus Linne: Fischer III p. 188 # 39-41
1817 Strombus accinctus Linne: Dillwyn II p. 670 # 30
1822 Strombus succinctus: Lamarck VII p. 208 # 22
1839 Strombus succinctus Linne: Anton p. 85 # 2805

Vol. III Plate LXXIX fig. 816

1777 Strombus succinctus Linne, 1767: Chemnitz III p. 105
1791 Strombus marginatus: Gmelin p. 3513 # 15
1791 Strombus succinctus var.: Gmelin p. 3518 # 26
1798 Lambis carinata: Röding p. 62 # 779
1802 Strombus alatus: Bosc IV p. 252
1802 Strombus marginatus: Bosc IV p. 252
1802 Strombus succinctus: Bosc IV p. 255
1807 Lambis succincta Linne: Link pt. 3 p. 108
1807 Strombus succinctus Linne: Fischer III p. 188 # 39-41
1817 Strombus accinctus: Dillwyn II p. 672 # 30
1822 Strombus marginatus: Lamarck VII p. 211 # 30
1839 Strombus marginatus Linne: Anton p. 86 # 2809

Fig. 300.



Fig. 301.



Fig. 302.



Fig. 304.



Fig. 303.

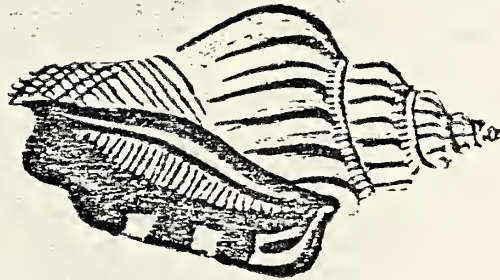

Fig. 305.



Fig. 308.



Fig. 306.



Fig. 307.



Fig. 309.



Fig. 311.



Fig. 312.



Fig. 313.



Fig. 310.



Fig. 314.



Vol. III Plate LXXIX figs. 817 & 818

- 1777 Strombus canarium Linne, 1758 : Chemnitz III p. 108
1778 Strombus canarium Linne: Born p. 279
1780 Strombus canarium Linne: Born p. 281
1791 Strombus canarium var.: Gmelin p. 3517 # 24
1798 Lambis canarium: Röding p. 65 # 828
1798 Lambis turturella: Röding p. 65 # 833 (fig. 817 only)
1802 Strombus canarium: Bosc IV p. 254
1807 Lambis canarium Linne: Link pt. 3 p. 108 (fig. 817 only)
1807 Strombus canarium Linne: Fischer III p. 188 # 30-31
1817 Strombus canarium var.: Dillwyn II p. 670 # 27
1822 Strombus canarium: Lamarck VII p. 206 # 17 (fig. 818 only)
1822 Strombus isabella: Lamarck VII p. 207 # 18 (fig. 817 only)
1839 Strombus canarium Linne: Anton p. 86 # 2807

Vol. III Plate LXXIX figs. 819 & 820

- 1777 Strombus vittatus Linne, 1758: Chemnitz III p. 110
1791 Strombus vittatus var: Gmelin p. 3517 # 25
1802 Strombus vittatus: Bosc IV p. 254
1807 Strombus vittatus Linne: Fischer III p. 188 # 36-38
1817 Strombus vittatus: Dillwyn II p. 671 # 28
1822 Strombus vittatus: Lamarck VII p. 207 # 19
1839 Strombus vittatus Linne: Anton p. 85 # 2800

Vol. III Plate LXXIX fig. 821

- 1777 Strombus epidromus Linne, 1758: Chemnitz III p. 112
1778 Strombus epidromus Linne: Born p. 278
1780 Strombus epidromus Linne: Born p. 281
1791 Strombus epidromus var.: Gmelin p. 3516 # 22
1798 Lambis epidromus: Röding p. 65 # 834
1802 Strombus epidromus: Bosc IV p. 254
1807 Lambis epidromus Linne: Link pt. 3 p. 108
1807 Strombus epidromus Linne: Fischer III p. 188 # 33-35
1817 Strombus epidromus: Dillwyn II p. 669 # 25
1822 Strombus epidromus: Lamarck VII p. 208 # 20
1839 Strombus epidromus Linne: Anton p. 85 # 2804

Vol. III Plate LXXIX figs. 822 & 823

- 1777 Strombus vittatus Linne, 1758: Chemnitz III p. 110
1778 Strombus vittatus Linne: Born p. 280 (fig. 822 only)
1780 Strombus vittatus Linne: Born p. 282 (fig. 822 only)
1798 Lambis vittata: Röding p. 66 # 838
1807 Lambis vittata Linne: Link pt. 3 p. 108
1807 Strombus vittatus Linne: Fischer III p. 188 # 36-38
1817 Strombus vittatus: Dillwyn II p. 671 # 28
1822 Strombus vittatus: Lamarck VII p. 207 # 19 (fig. 822 only)
1839 Strombus vittatus Linne: Anton p. 85 # 2800

Vol. III Plate LXXX fig. 824

- 1777 Strombus gigas Linne, 1758: Chemnitz III p. 117
1778 Strombus gigas Linne: Born p. 278
1780 Strombus gigas Linne: Born p. 280
1791 Strombus gigas: Gmelin p. 3515 # 20
1798 Lambis gigas: Röding p. 66 # 842

Fig. 317.

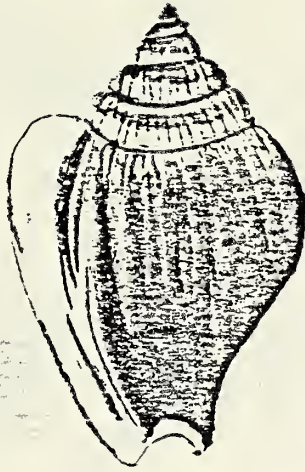

Fig. 315.



Fig. 316.



Fig. 319.

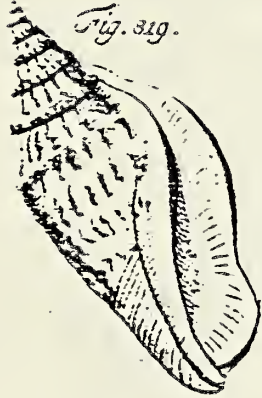

Fig. 318.



Fig. 320.



Fig. 322.

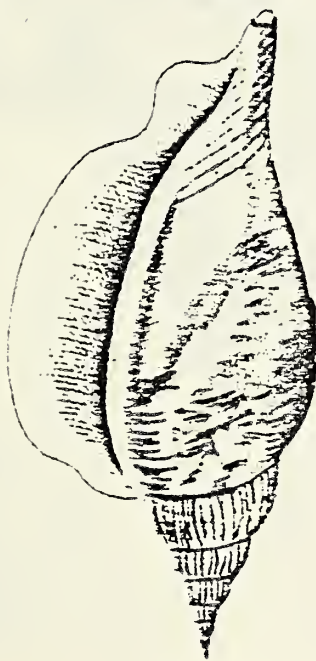
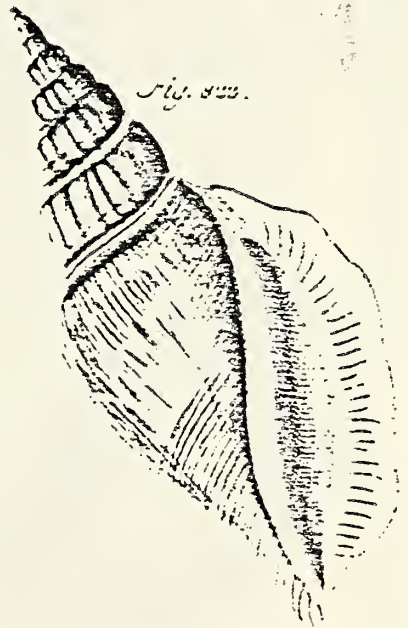

Fig. 322.



Fig. 323.



- 1802 Strombus gigas: Bosc IV p. 253
 1807 Lambis gigas Linne: Link pt. 3 p. 109
 1817 Strombus gigas: Dillwyn II p. 668 # 22
 1822 Strombus gigas: Lamarck VII p. 200 # 1
 1840 Strombus gigas: Swainson p. 310

Vol. III Plate LXXX fig. 825

- 1777 Strombus lentiginosus Linne, 1758: Chemnitz III p. 120
 1778 Strombus lentiginosus Linne: Born p. 271
 1780 Strombus lentiginosus Linne: Born p. 274
 1791 Strombus lentiginosus: Gmelin p. 3510 # 8
 1798 Lambis pipa: Röding p. 63 # 804
 1802 Strombus lentiginosus: Bosc IV p. 250
 1807 Lambis lentiginosa Linne: Link pt. 3 p. 109
 1807 Strombus lentiginosus Linne: Fischer III p. 187 # 12
 1817 Strombus lentiginosus: Dillwyn II p. 660 # 10
 1822 Strombus lentiginosus: Lamarck VII p. 203 # 10
 1839 Strombus lentiginosus Linne: Anton p. 85 # 2789

Vol. III Plate LXXX fig. 826

- 1777 Strombus lentiginosus Linne, 1758: Chemnitz III p. 120
 1778 Strombus lentiginosus Linne: Born p. 271
 1780 Strombus lentiginosus Linne: Born p. 275
 1791 Strombus lentiginosus: Gmelin p. 3510 # 8
 1798 Lambis pipa: Röding p. 63 # 804
 1802 Strombus lentiginosus: Bosc IV p. 250
 1807 Strombus lentiginosus Linne: Fischer III p. 187 # 12
 1817 Strombus lentiginosus: Dillwyn II p. 660 # 10
 1822 Strombus lentiginosus: Lamarck VII p. 203 # 10
 1839 Strombus lentiginosus Linne: Anton p. 85 # 2789

Vol. III Plate LXXXI figs. 827 & 828

- 1777 Strombus lentiginosus Linne, 1758: Chemnitz III p. 120
 1780 Strombus lentiginosus Linne: Born p. 275
 1791 Strombus lentiginosus: Gmelin p. 3510 # 8
 1798 Lambis rana: Röding p. 63 # 802
 1802 Strombus lentiginosus: Bosc IV p. 250
 1807 Strombus lentiginosus Linne: Fischer III p. 187 # 12
 1817 Strombus lentiginosus: Dillwyn II p. 660 # 10
 1822 Strombus lentiginosus: Lamarck VII p. 203 # 10
 1839 Strombus lentiginosus Linne: Anton p. 85 # 2789

Vol. III Plate LXXXI fig. 829

- 1791 Strombus costatus var: Gmelin p. 3520 # 32
 1798 Lambis accipitrina: Röding p. 66 # 840
 1802 Strombus costatus: Bosc IV p. 256
 1817 Strombus accipiter: Dillwyn II p. 669 # 24
 1822 Strombus accipitrinus: Lamarck VII p. 200 # 2
 1839 Strombus costatus Gmelin: Anton p. 85 # 2793

Vol. III Plate LXXXI figs. 830 & 831

- 1777 Strombus pugilis Linne, 1758: Chemnitz III p. 124
 1778 Strombus pugilis Linne: Born p. 273

Fig. 824

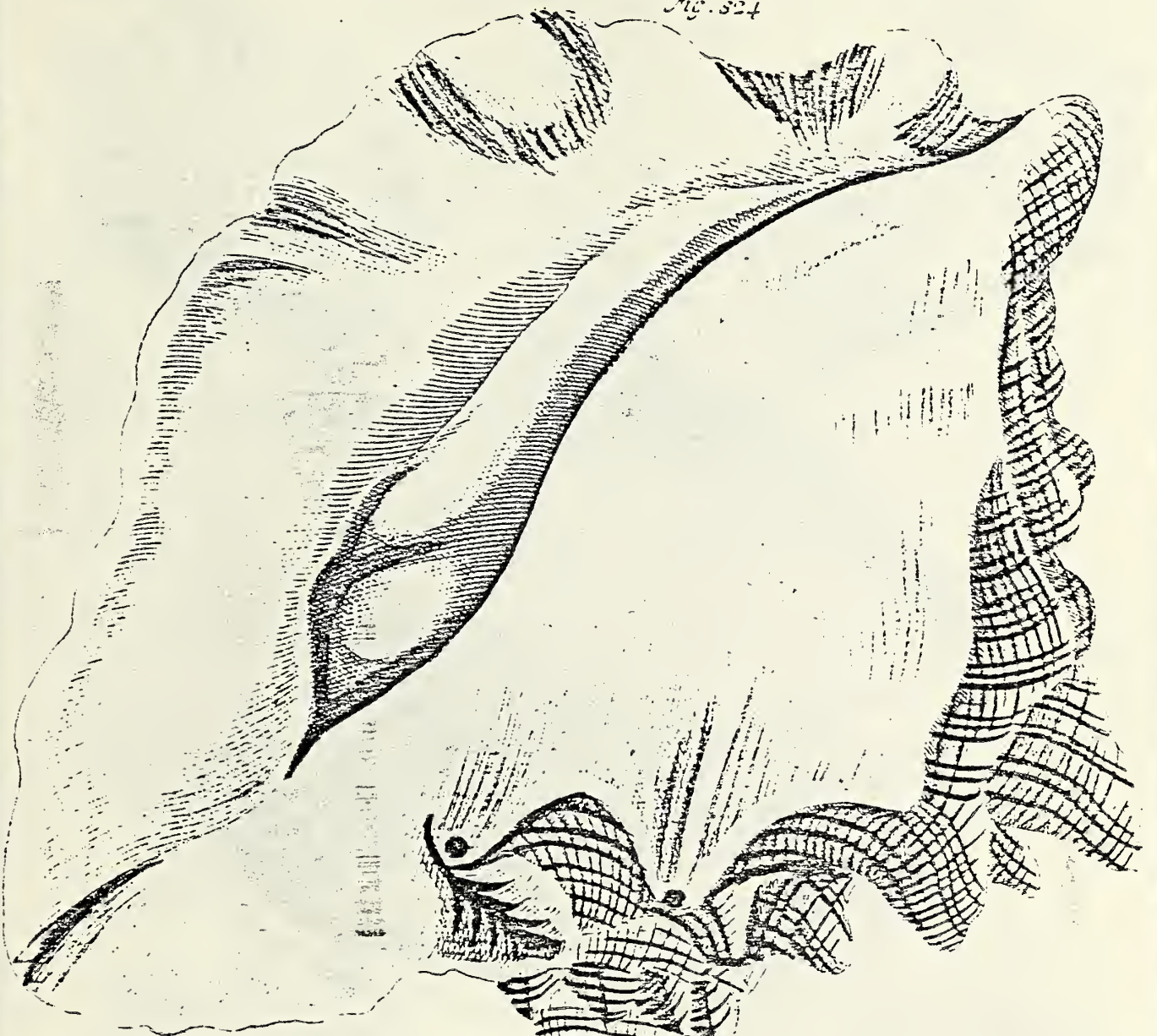

Fig. 825



Fig. 826



Fig. 327.

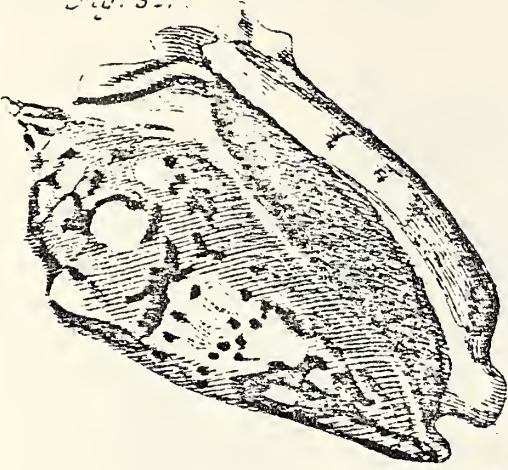

Fig. 328.



Fig. 329.



Fig. 330.

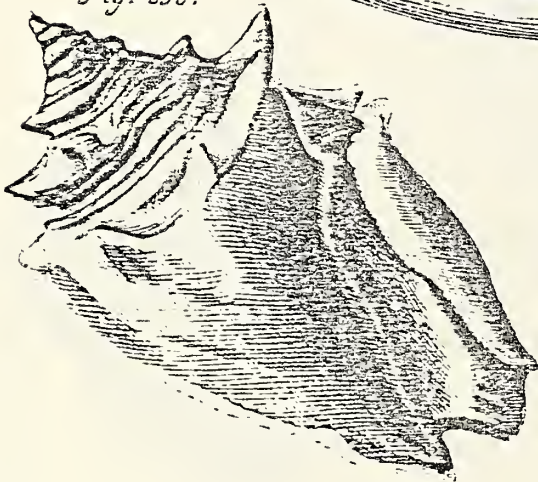

Fig. 331.

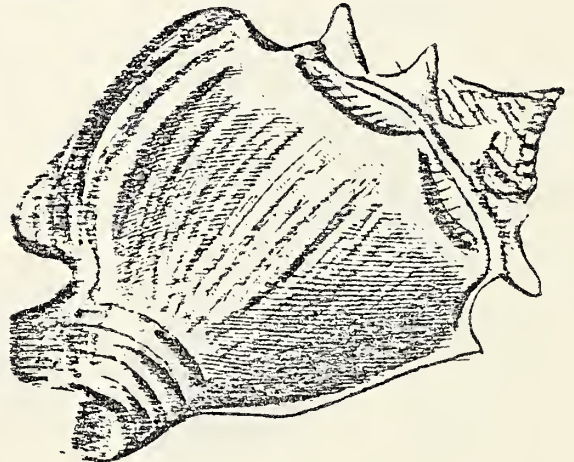

Fig. 332.



Fig. 333.

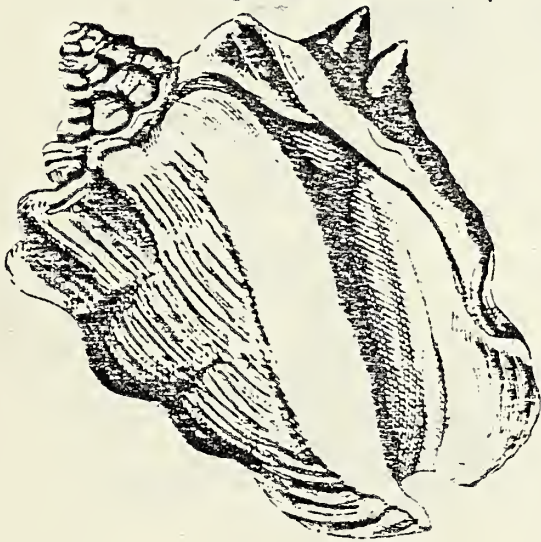
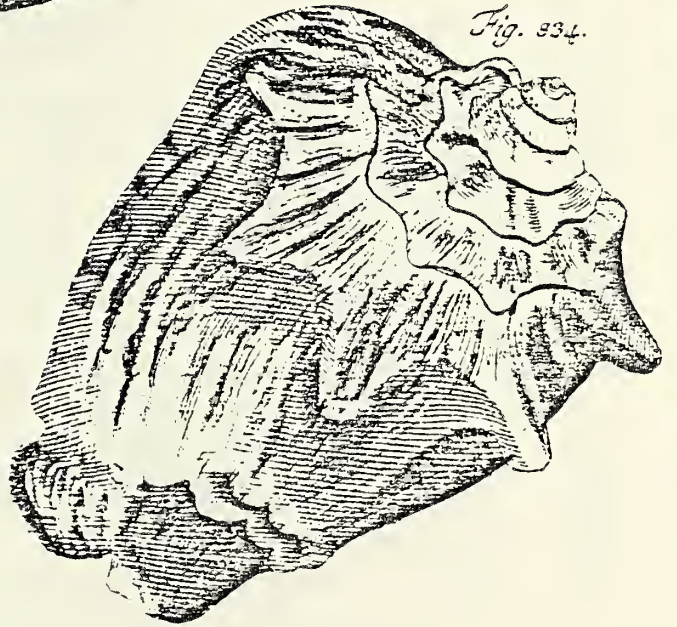

Fig. 334.



- 1780 *Strombus pugilis* Linne: Born p. 277
 1791 *Strombus pugilis* var.: Gmelin p. 3512 # 13
 1801 *Strombus pugilis* Linne: Bosc I p. 95
 1802 *Strombus pugilis*: Bosc IV p. 251
 1807 *Lambis pugilis* Linne: Link pt. 3 p. 109
 1807 *Strombus pugilis* Linne: Fischer III p. 187 # 1-2
 1810 *Strombus pugilis* Linne: Montfort p. 515
 1817 *Strombus pugilis*: Dillwyn II p. 664 # 17
 1822 *Strombus pugilis*: Lamarck VII p. 204 # 12
 1839 *Strombus pugilis* Linne: Anton p. 85 # 2796

Vol. III Plate LXXXII fig. 832

- 1777 *Strombus latissimus* Linne, 1758: Chemnitz III p. 126
 1791 *Strombus latissimus* var.: Gmelin p. 3516 # 21
 1798 *Lambis latissima*: Röding p. 65 # 827
 1802 *Strombus latissimus*: Bosc IV p. 253
 1817 *Strombus latissimus*: Dillwyn II p. 668 # 23
 1822 *Strombus latissimus*: Lamarck VII p. 200 # 3
 1839 *Strombus latissimus* Linne: Anton p. 85 # 2794

Vol. III Plate LXXXII figs. 833 & 834

- 1791 *Strombus fasciatus* var.: Gmelin p. 3510 # 9
 1798 *Lambis carnea*: Röding p. 63 # 808
 1798 *Lambis latissima*: Röding p. 65 # 827 (fig. 833 only)
 1802 *Strombus fasciatus*: Bosc IV p. 250
 1807 *Lambis fasciata* Linne: Link pt. 3 p. 109
 1807 *Strombus fasciatus* Linne: Fischer III p. 189 # 53 & 54
 1817 *Strombus fasciatus*: Dillwyn II p. 661 # 12
 1822 *Strombus bubonius*: Lamarck VII p. 203 # 9
 1825 *Strombus lentiginosus*: Wood p. 116 # 10
 1839 *Strombus fasciatus* Gmelin: Anton p. 85 # 2791

Vol. III Plate LXXXIII fig. 835

- 1777 *Strombus latissimus* Linne, 1758: Chemnitz III p. 126
 1791 *Strombus latissimus* var.: Gmelin p. 3516 # 21
 1802 *Strombus latissimus*: Bosc IV p. 253
 1817 *Strombus latissimus*: Dillwyn II p. 668 # 23
 1822 *Strombus latissimus*: Lamarck VII p. 200 # 3
 1839 *Strombus latissimus* Linne: Anton p. 85 # 2794
 1840 *Pteroceras latissimus*: Swainson p. 309

Vol. III Plate LXXXIII figs. 836 & 837

- 1791 *Strombus gallus* var.: Gmelin p. 3511 # 11
 1798 *Lambis curruca*: Röding p. 64 # 812
 1807 *Lambis curruca* Röding: Link pt. 3 p. 109
 1822 *Strombus bituberculatus*: Lamarck VII p. 202 # 6
 1839 *Strombus bituberculatus* Lamarck: Anton p. 85 # 2788

Vol. III Plate LXXXIV figs. 838 & 839

- 1777 *Strombus aurisdianae* Linne, 1758: Chemnitz III p. 135
 1778 *Strombus aurisdianae* Linne: Born p. 273
 1780 *Strombus aurisdianae* Linne: Born p. 276
 1791 *Strombus aurisdianae* var.: Gmelin p. 3512 # 12

Fig. 935.



Fig. 936.



Fig. 937.

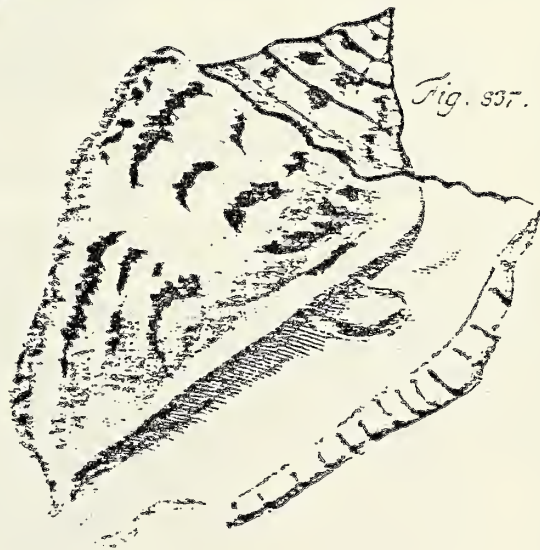

- 1798 *Lambis pugilis*: Röding p. 61 # 768
 1798 *Lambis aurisdiana*: Röding p. 64 # 816
 1802 *Strombus aurisdianae*: Bosc IV p. 251
 1807 *Lambis aurisdianae* Linne: Link pt. 3 p. 109
 1807 *Strombus aurisdianae* Linne: Fischer III p. 187 # 26
 1817 *Strombus aurisdianae*: Dillwyn II p. 663 # 16
 1822 *Strombus aurisdianae*: Lamarck VII p. 204 # 11
 1839 *Strombus aurisdianae* Linne: Anton p. 84 # 2787
 1840 *Strombus aurisdianae*: Swainson p. 310

Vol. III Plate LXXXIV fig. 840

- 1777 *Strombus aurisdianae* Linne, 1758: Chemnitz III p. 136
 1791 *Strombus aurisdianae* var: Gmelin p. 3512 # 12
 1798 *Lambis bulla*: Röding p. 64 # 814
 1802 *Strombus aurisdianae*: Bosc IV p. 251
 1807 *Strombus aurisdianae* Linne: Fischer III p. 187 # 26
 1817 *Strombus aurisdianae* (juvenile): Dillwyn II p. 663 # 16

Vol. III Plate LXXXIV figs. 841 & 842

- 1777 *Strombus gallus* Linne, 1758: Chemnitz III p. 139
 1778 *Strombus gallus* Linne: Born p. 272
 1780 *Strombus gallus* Linne: Born p. 275
 1791 *Strombus gallus* var.: Gmelin p. 3511 # 11
 1798 *Lambis turrita*: Röding p. 64 # 810
 1798 *Lambis gallus*: Röding p. 64 # 822
 1802 *Strombus gallus*: Bosc IV p. 251
 1807 *Lambis gallus* Linne: Link pt. 3 p. 109
 1807 *Strombus gallus* Linne: Fischer III p. 187 # 25
 1817 *Strombus gallus*: Dillwyn II p. 662 # 14
 1822 *Strombus gallus*: Lamarck VII p. 201 # 5
 1839 *Strombus gallus* Linne: Anton p. 84 # 2785
 1840 *Strombus gallus*: Swainson p. 310

Vol. III Plate LXXXIV figs. 843-845

- 1791 *Strombus gallus* var.: Gmelin p. 3511 # 11
 1807 *Strombus tricornis* Fischer: Fischer III p. 188 # 29
 1817 *Strombus gallus* var.: Dillwyn II p. 662 # 14
 1822 *Strombus tricornis*: Lamarck VII p. 201 # 4
 1839 *Strombus tricornis* Lamarck: Anton p. 84 # 2786

Vol. III Plate LXXXV fig. 846

- 1777 *Strombus gallus* Linne, 1758: Chemnitz III p. 139
 1778 *Strombus gallus* Linne: Born p. 272
 1780 *Strombus gallus* Linne: Born p. 275
 1791 *Strombus gallus* var.: Gmelin p. 3511 # 11
 1798 *Lambis velum*: Röding p. 65 # 823
 1802 *Strombus gallus*: Bosc IV p. 251
 1817 *Strombus gallus*: Dillwyn II p. 662 # 14
 1822 *Strombus gallus*: Lamarck VII p. 201 # 5
 1839 *Strombus gallus* Linne: Anton p. 84 # 2785

Vol. III Plate LXXXV fig. 847

- 1791 *Strombus gallus* var.: Gmelin p. 3511 # 11
 1817 *Strombus gallus* var.: Dillwyn II p. 662 # 14

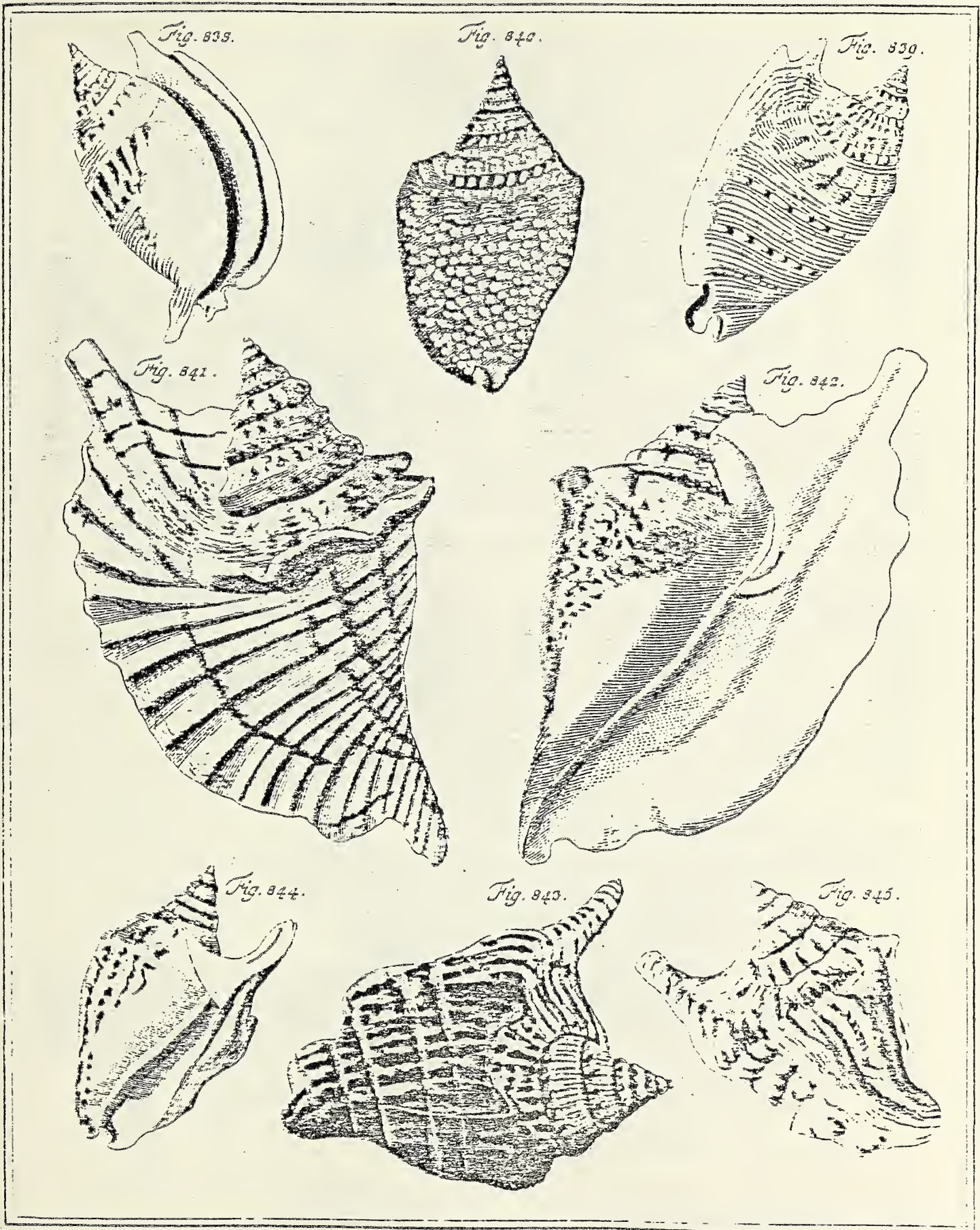

Vol. III Plate LXXXV figs. 848-850

- 1777 *Strombus pespellicani* Linne, 1758: Chemnitz III p. 144
1778 *Strombus pespellicani* Linne: Born p. 267
1780 *Strombus pespellicani* Linne: Born p. 270
1791 *Strombus pespellicani*: Gmelin p. 3507
1798 *Lambis pespellicani*: Röding p. 68 # 869
1802 *Strombus pespellicani*: Bosc IV p. 248
1807 *Pteroceras pespellicani* Linne: Link pt. 3 p. 109
1807 *Pterocera pespellicani* Linne: Fischer III p. 191 # 13-15
1817 *Strombus pespellicani*: Dillwyn II p. 656 # 4
1822 *Rostellaria pespellicani*: Lamarck VII p. 193 # 5
1839 *Rostellaria pespellicani* Lamarck: Anton p. 84 # 2777
1840 *Aphorrais pespellicani*: Swainson p. 309

Vol. III Plate LXXXV figs. 851 & 852

- 1777 *Strombus chiragra* Linne, 1758: Chemnitz III p. 147
1778 *Strombus chiragra* Linne: Born p. 268
1780 *Strombus chiragra* Linne: Born p. 271
1791 *Strombus chiragra* var.: Gmelin p. 3508 # 3
1817 *Strombus chiragra* (juvenile): Dillwyn II p. 657 # 5
1822 *Pterocera chiragra*: Lamarck VII p. 198 # 7

Vol. III Plate LXXXVI figs. 853 & 854

- 1777 *Strombus chiragra* Linne, 1758: Chemnitz III p. 149
1780 *Strombus chiragra* Linne: Born p. 271
1791 *Strombus chiragra*: Gmelin p. 3507
1802 *Strombus chiragra*: Bosc IV p. 249
1807 *Pteroceras chiragra* Linne: Link pt. 3 p. 109
1807 *Pterocera chiragra* Linne: Fischer III p. 191 # 1-2
1817 *Strombus chiragra*: Dillwyn II p. 657 # 5
1822 *Pterocera chiragra*: Lamarck VII p. 198 # 7
1839 *Pterocera chiragra* Lamarck: Anton p. 84 # 2781

Vol. III Plate LXXXVI fig. 855

- 1777 *Strombus lambis* Linne, 1758: Chemnitz III p. 152
1778 *Strombus lambis* Linne var.: Born p. 269
1780 *Strombus lambis* Linne var.: Born p. 273
1791 *Strombus lambis*: Gmelin p. 3508 # 5
1798 *Lambis lambis*: Röding p. 66 # 844
1801 *Strombus lambis* Linne: Bosc I p. 96
1802 *Strombus lambis*: Bosc IV p. 249
1807 *Pteroceras lambis* Linne: Link pt. 3 p. 109
1807 *Pterocera lambis* Lamarck: Fischer III p. 191 # 3
1822 *Pterocera lambis*: Lamarck VII p. 196 # 2
1839 *Strombus lambis* Lamarck: Anton p. 84 # 2784

Vol. III Plate LXXXVII figs. 856 & 857

- 1778 *Strombus chiragra* Linne: Born p. 268
1791 *Strombus chiragra*: Gmelin p. 3507 # 3
1798 *Lambis arthritica*: Röding p. 67 # 858
1802 *Strombus chiragra*: Bosc IV p. 249

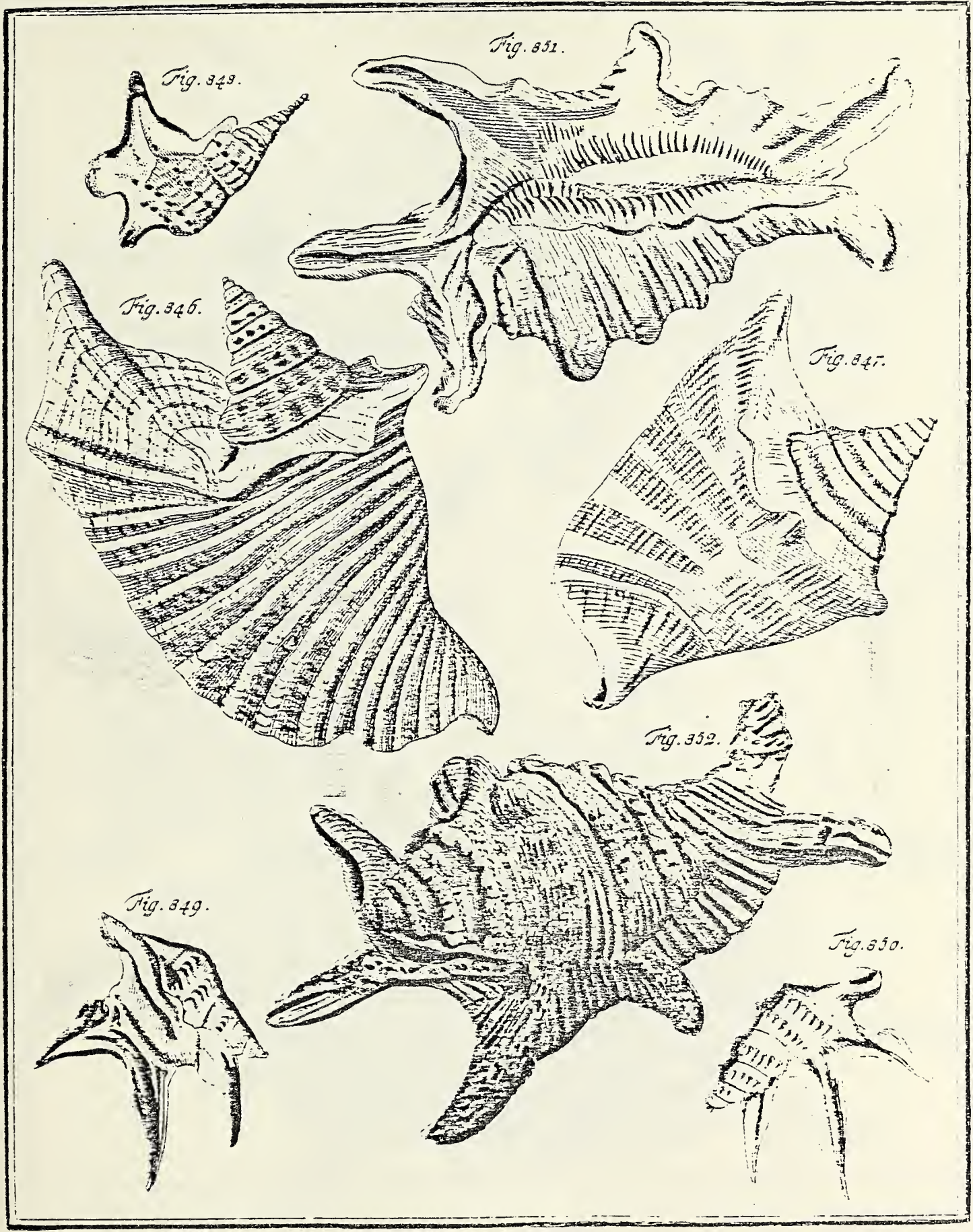

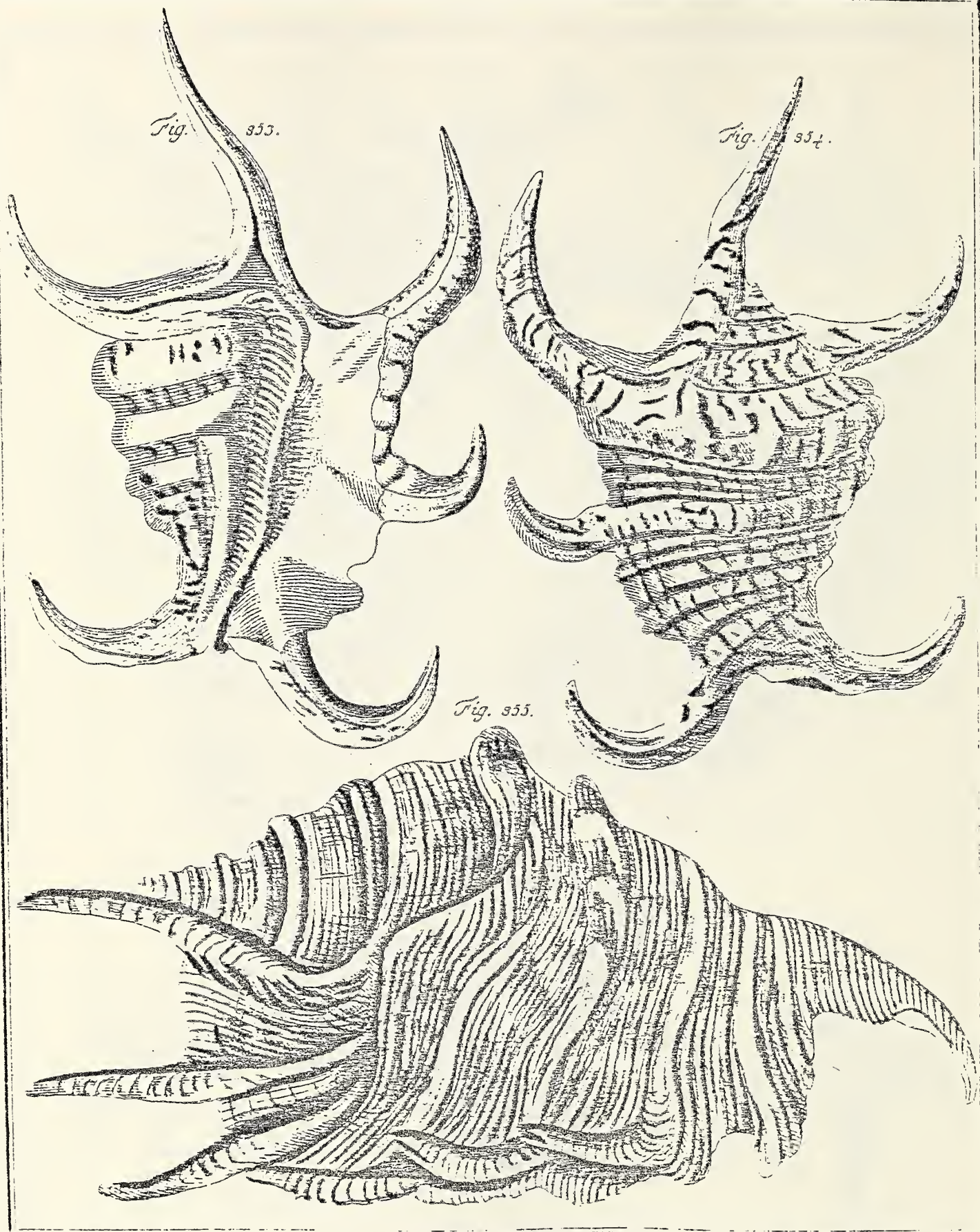

Fig. 356.

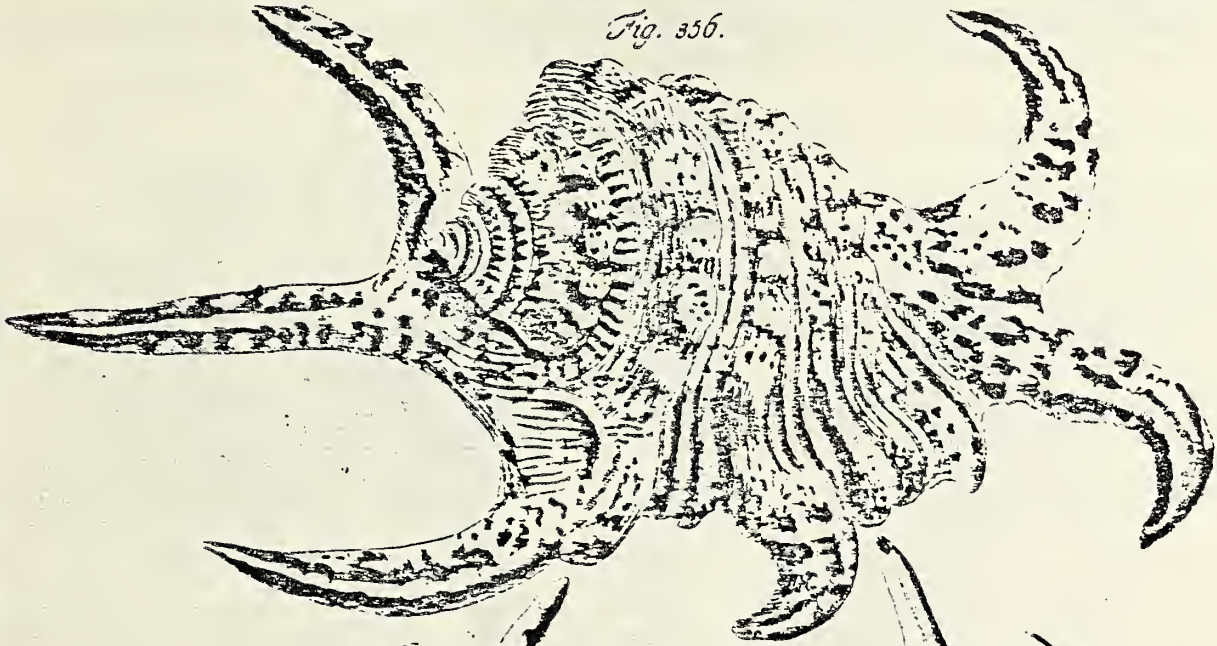

Fig. 358.



Fig. 359.



Fig. 357.

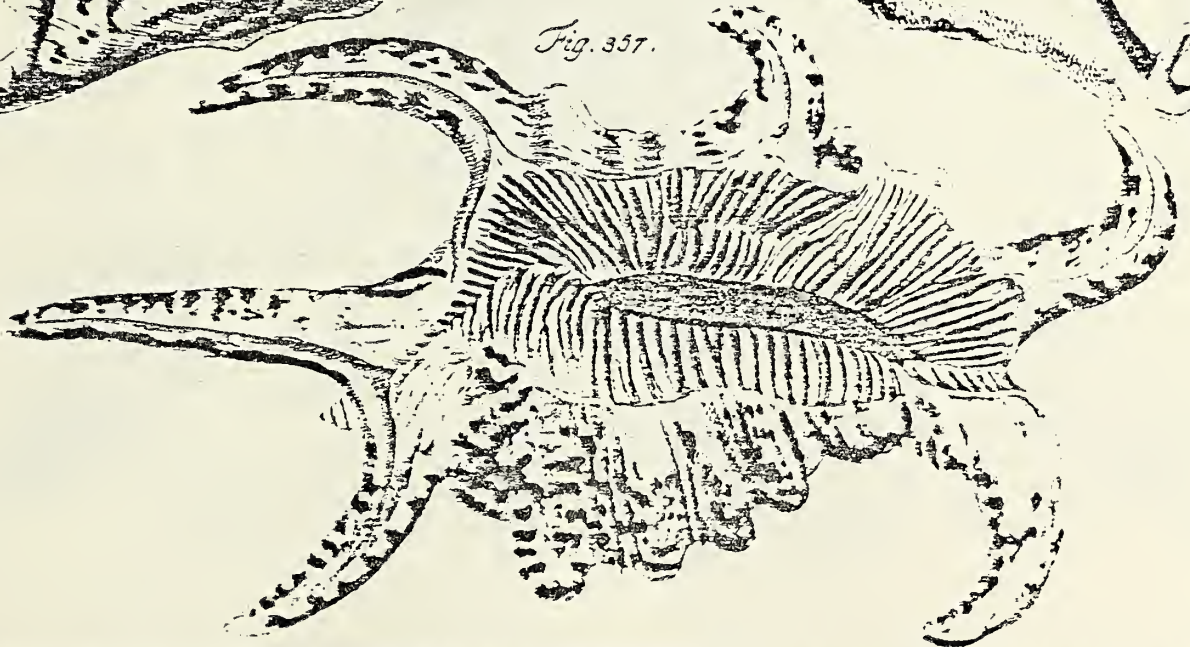

- 1807 Pteroceras chiragra Linne: Link pt. 3 p. 109
 1807 Pterocera chiragra Linne: Fischer III p. 191 # 1-2
 1817 Strombus chiragra: Dillwyn II p. 657 # 5
 1822 Pterocera chiragra: Lamarck VII p. 198 # 7
 1839 Pterocera chiragra Lamarck: Anton p. 84 # 2781
 1852 Pterocera harpago: Mörch p. 60 # 1142

Vol. III Plate LXXXVII figs. 858 & 859

- 1777 Strombus lambis Linne, 1758: Chemnitz III p. 156
 1791 Strombus lambis var.: Gmelin p. 3509 # 5
 1798 Lambis maculata: Röding p. 67 # 854
 1801 Strombus lambis Linne: Bosc I p. 96
 1802 Strombus lambis : Bosc IV p. 249
 1817 Strombus lambis var.: Dillwyn II p. 658 # 7
 1822 Pterocera lambis: Lamarck VII p. 196 # 2
 1839 Strombus lambis Lamarck: Anton p. 84 # 2784

Vol. III Plate LXXXVII fig. 860

- 1777 Strombus scorpius Linne, 1758: Chemnitz III p. 159
 1778 Strombus scorpio Linne: Born p. 268
 1780 Strombus scorpio Linne: Born p. 272
 1791 Strombus scorpius: Gmelin p. 3508 # 4
 1798 Lambis chiragra: Röding p. 67 # 856
 1802 Strombus scorpius: Bosc IV p. 249
 1807 Pterocera scorpius Linne: Fischer III p. 191 # 7 & 8
 1810 Pteroceres scorpius Linne: Montfort p. 607
 1817 Strombus scorpius: Dillwyn II p. 657 # 6
 1822 Pterocera scorpio: Lamarck VII p. 197 # 5
 1839 Strombus scorpio Lamarck: Anton p. 84 # 2782

Vol. III Plate LXXXVIII figs. 861 & 862

- 1777 Strombus millepeda Linne, 1758: Chemnitz III p. 161
 1778 Strombus millepeda Linne: Born p. 270
 1780 Strombus millepeda Linne: Born p. 274
 1791 Strombus millepeda: Gmelin p. 3509 # 6
 1798 Lambis millepeda: Röding p. 67 # 855
 1802 Strombus millepeda: Bosc IV p. 249
 1807 Pteroceras millepeda Linne: Link pt. 3 p. 110
 1807 Pterocera millepeda Linne: Fischer III p. 191 # 10 & 11
 1817 Strombus millepeda: Dillwyn II p. 659 # 9
 1822 Pterocera millepeda: Lamarck VII p. 196 # 3
 1839 Pterocera millepeda Lamarck: Anton p. 84 # 2780

Vol. III Plate LXXXVIII figs. 863 & 864

- 1791 Strombus gibberulus var: Gmelin p. 3514 # 17
 1802 Strombus gibberulus: Bosc IV p. 252
 1807 Strombus gibberulus Linne: Fischer III p. 189 # 46-50
 1817 Strombus gibberulus (juvenile): Dillwyn II p. 666 # 20
 1839 Strombus gibberulus Linne: Anton p. 87 # 2819
 (fig. 864 only)

Fig. 361.

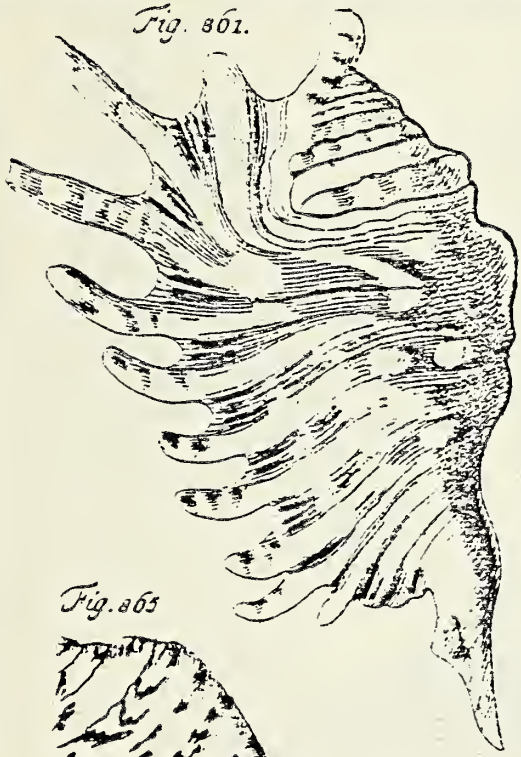

Fig. 363.



Fig. 362.

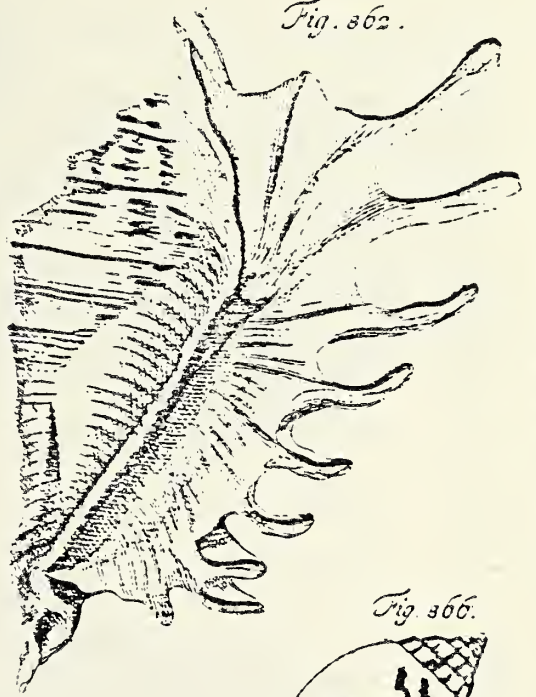

Fig. 364.



Fig. 365.



Fig. 366.



Fig. 360.

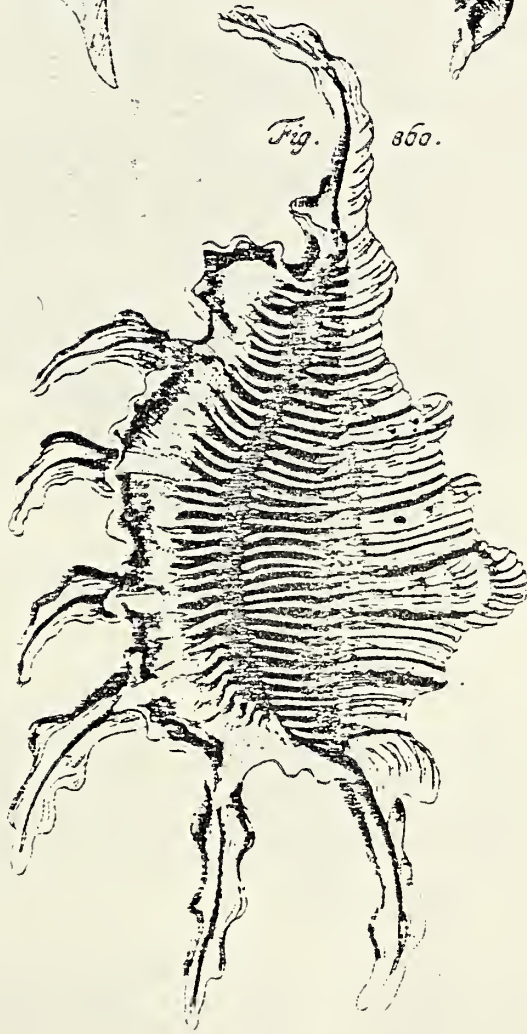

Fig. 367.



Fig. 368.



Fig. 369.



Fig. 370.



Vol. III Plate LXXXVIII figs. 865-867

- 1791 *Strombus luhuanus* var.: Gmelin p. 3514 # 16
1802 *Strombus luhuanus*: Bosc IV p. 252
1822 *Strombus mauritianus*: Lamarck VII p. 206 # 16
1839 *Strombus luhuanus* Linne: Anton p. 86 # 2811

Vol. III Plate LXXXVIII figs. 868 & 869

- 1791 *Strombus luhuanus* var.: Gmelin p. 3514 # 16
1802 *Strombus luhuanus*: Bosc IV p. 252

Vol. III Plate LXXXVIII fig. 870

- 1791 *Strombus urceus* var.: Gmelin p. 3519 # 29
1802 *Strombus urceus*: Bosc IV p. 255
1807 *Strombus urceus* Linne: Fischer III p. 189 # 42 & 43
1817 *Strombus urceus* (juvenile): Dillwyn II p. 673 # 32

Vol. III Plate LXXXIX fig. 871

- 1791 *Strombus gallus* var.: Gmelin p. 3511 # 11

Vol. III Plate LXXXIX figs. 872 & 873

- 1791 *Voluta lapponica*: Gmelin p. 3463 # 103
1798 *Plejona lapponica*: Röding p. 60 # 752
1802 *Voluta lapponica*: Bosc V p. 62
1817 *Voluta lapponica*: Dillwyn I p. 570 # 166
1822 *Voluta lapponica*: Lamarck VII p. 345 # 39
1839 *Voluta lapponica* Linne: Anton p. 70 # 2429

Vol. III Plate LXXXIX figs. 874-876

- 1791 *Strombus latissimus* var.: Gmelin p. 3516 # 21
1798 *Lambis picta*: Röding p. 62 # 793 (fig. 874 only)
1802 *Strombus latissimus*: Bosc IV p. 253
1807 *Lambis latissima* Linne: Link pt. 3 p. 109
(figs. 875 & 876 only)
1817 *Strombus latissimus* (juvenile): Dillwyn II p. 668 # 23
(fig. 874 only)
1822 *Strombus latissimus*: Lamarck VII p. 200 # 3 (874 only)
1839 *Strombus latissimus* Linne: Anton p. 85 # 2794 (874 only)

Vol. III Plate LXXXIX fig. 877

- 1791 *Strombus succinctus* var.: Gmelin p. 3518 # 26
1802 *Strombus succinctus*: Bosc IV p. 255
1822 *Strombus succinctus*: Lamarck VII p. 208 # 22
1839 *Strombus succinctus* Linne: Anton p. 85 # 2805

Vol. III Plate XC fig. 878 & 879

- 1777 *Strombus lucifer* Linne, 1758: Chemnitz III p. 173
1778 *Strombus lucifer* Linne: Born p. 277 (fig. 878 only)
1780 *Strombus lucifer* Linne: Born p. 279
1791 *Strombus lucifer* var.: Gmelin p. 3515 # 19
1802 *Strombus lucifer*: Bosc IV p. 253
1807 *Strombus lucifer* Linne: Fischer III p. 190 # 60 & 61

Fig. 371.

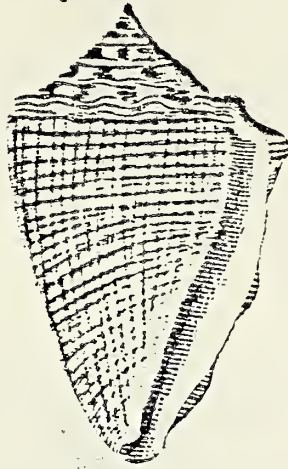

Fig. 372.



Fig. 373.



Fig. 374.

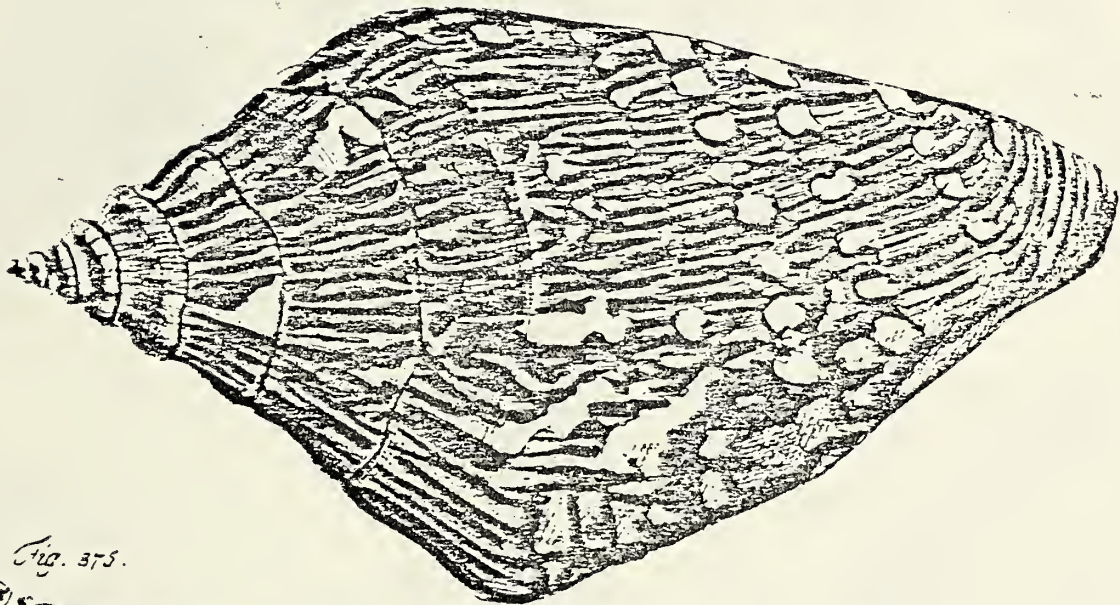

Fig. 375.



Fig. 377.



Fig. 376.



- 1817 *Strombus gigas* (juvenile): Dillwyn II p. 668 # 22
1839 *Strombus gigas* Linne: Anton p. 85 # 2795

Vol. III Plate XC fig. 880

- 1777 *Strombus lucifer* Linne, 1758: Chemnitz III p. 173
1780 *Strombus lucifer* Linne: Born p. 279
1791 *Strombus fasciatus* var.: Gmelin p. 3510 # 9
1802 *Strombus fasciatus*: Bosc IV p. 250
1807 *Strombus fasciatus* Linne: Fischer III p. 189 # 53 & 54
1839 *Strombus gigas* Linne: Anton p. 85 # 2795

Vol. III Plate XC fig. 881

- 1777 *Strombus lucifer* Linne, 1758: Chemnitz III p. 173
1780 *Strombus lucifer* Linne: Born p. 279
1791 *Strombus lucifer* var.: Gmelin p. 3515 # 19
1798 *Pyramis lucifer*: Röding p. 58 # 730
1802 *Strombus lucifer*: Bosc IV p. 253
1807 *Pyramea lucifer* Linne: Link pt. 3 p. 107
1807 *Strombus lucifer* Linne: Fischer III p. 190 # 60 & 61
1817 *Strombus gigas* (juvenile): Dillwyn II p. 668 # 22
1839 *Strombus gigas* Linne: Anton p. 85 # 2795

Vol. III Plate XC fig. 882

- 1780 *Strombus lucifer* Linne: Born p. 279
1791 *Strombus pugilis* var.: Gmelin p. 3512 # 13
1798 *Pyramis striata*: Röding p. 58 # 734
1817 *Strombus pugilis* (juvenile): Dillwyn II p. 665 # 17

Vol. III Plate XC fig. 883

- 1780 *Strombus lucifer* Linne: Born p. 279
1791 *Strombus pugilis* var.: Gmelin p. 3512 # 13
1798 *Pyramis crenulata*: Röding p. 59 # 737

Vol. III Plate XC fig. 884

- 1780 *Strombus lucifer* Linne: Born p. 279
1791 *Strombus lambis* var.: Gmelin p. 3509 # 5
1817 *Strombus lambis* var. (juvenile): Dillwyn II p. 658 # 7
1822 *Pterocera lambis*: Lamarck VII p. 196 # 2
1839 *Strombus lambis* Lamarck: Anton p. 84 # 2784

Vol. III Plate XC figs. 885 & 886

- 1777 *Strombus lucifer* Linne, 1758: Chemnitz III p. 173
1778 *Strombus lucifer* Linne: Born p. 277 (fig. 886 only)
1780 *Strombus lucifer* Linne: Born p. 279
1791 *Strombus lucifer* var.: Gmelin p. 3515 # 19
1802 *Strombus lucifer*: Bosc IV p. 253
1807 *Strombus lucifer* Linne: Fischer III p. 190 # 60 & 61
1817 *Strombus gigas* (juvenile): Dillwyn II p. 668 # 22
1839 *Strombus gigas* Linne: Anton p. 85 # 2795

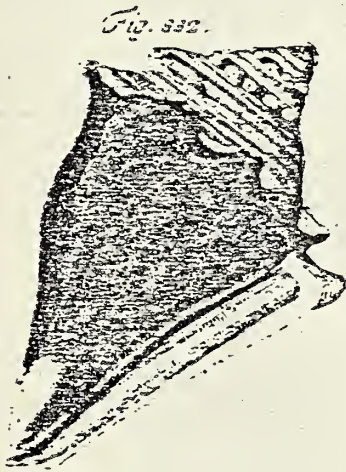
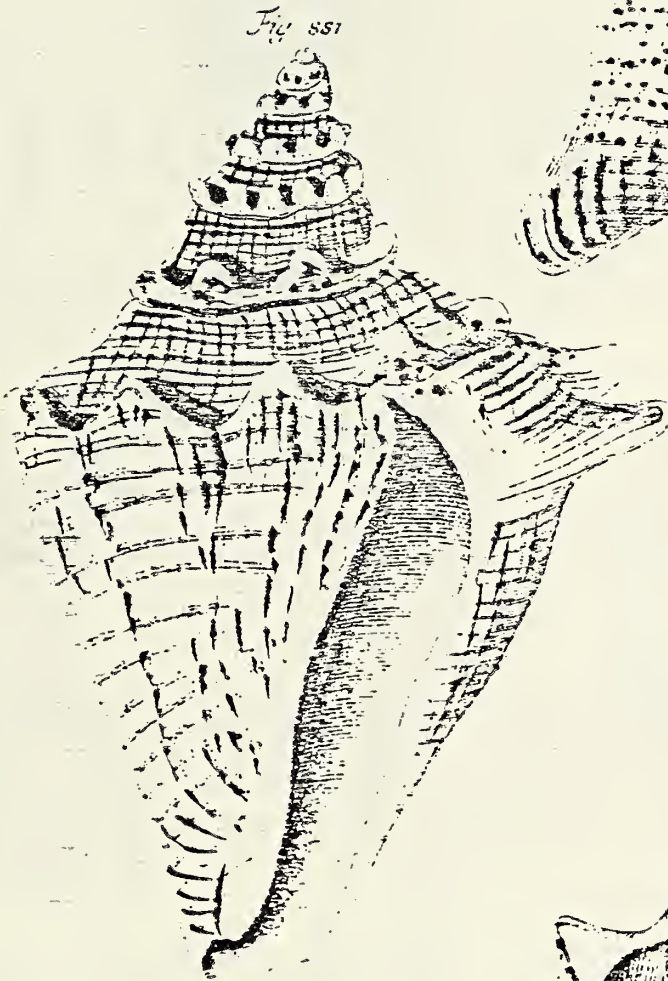
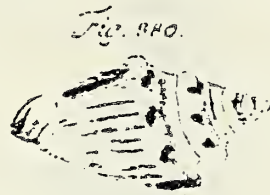

Vol. III Plate XCI fig. 887

- 1791 *Strombus costatus* var: Gmelin p. 3520 # 32
- 1802 *Strombus costatus*: Bosc IV p. 256
- 1817 *Strombus accipiter* (juvenile): Dillwyn II p. 669 # 24
- 1839 *Strombus costatus* Gmelin: Anton p. 85 # 2793

Vol. III Plate XCI figs. 888 & 889

- 1791 *Strombus lambis*: Gmelin p. 3508 # 5
- 1798 *Lambis lambis*: Röding p. 66 # 844 (fig. 888 only)
- 1798 *Lambis laciniata*: Röding p. 68 # 878
- 1802 *Strombus lambis*: Bosc IV p. 249
- 1817 *Strombus lambis* var. (juvenile): Dillwyn II p. 658 # 7
- 1822 *Pterocera lambis*: Lamarck VII p. 196 # 2
- 1839 *Strombus lambis* Lamarck: Anton p. 84 # 2784

Vol. III Plate XCI figs. 890 & 891

- 1791 *Strombus gallus* var.: Gmelin p. 3511 # 11
- 1817 *Strombus gallus* (juvenile): Dillwyn II p. 662 # 14
(fig. 891 only)

Vol. III Plate XCI fig. 892

- 1791 *Strombus lentiginosus* var.: Gmelin p. 3510 # 8
- 1798 *Lambis lentiginosa*: Röding p. 63 # 796
- 1817 *Strombus lentiginosus* (juvenile): Dillwyn II p. 660 # 10

Vol. III Plate XCI fig. 893

- 1791 *Strombus fasciatus* var.: Gmelin p. 3510
- 1798 *Pyramis conoidea*: Röding p. 58 # 736
- 1798 *Lambis carnaria*: Röding p. 64 # 809
- 1802 *Strombus fasciatus*: Bosc IV p. 250
- 1807 *Strombus fasciatus* Linne: Fischer III p. 189 # 53 & 54

Vol. III Plate XCI fig. 894

- 1791 *Strombus alatus*: Gmelin p. 3513 # 14
- 1807 *Strombus alatus* Linne: Fischer III p. 189 # 44
- 1817 *Strombus pugilis* var.: Dillwyn II p. 664 # 17
- 1822 *Strombus pyrulatus*: Lamarck VII p. 205 # 13
- 1839 *Strombus pyrulatus* Lamarck: Anton p. 85 # 2797

Vol. III Plate XCII figs. 895 & 896

- 1777 *Strombus chiragra* Linne, 1758: Chemnitz III p. 183
- 1791 *Strombus chiragra* var.: Gmelin p. 3508 # 3
- 1798 *Lambis harpago*: Röding p. 67 # 863
- 1817 *Strombus chiragra* (juvenile): Dillwyn II p. 657 # 5
- 1822 *Pterocera chiragra*: Lamarck VII p. 198 # 7
- 1839 *Pterocera chiragra* Lamarck: Anton p. 84 # 2781

Vol. III Plate XCII figs. 897 & 898

- 1791 *Strombus chiragra* var.: Gmelin p. 3508 # 3
- 1798 *Lambis undulata*: Röding p. 68 # 873 (fig. 898 only)
- 1817 *Strombus chiragra* (juvenile): Dillwyn II p. 657 # 5
- 1822 *Pterocera chiragra*: Lamarck VII p. 198 # 7 (fig. 898 only)

Fig. 888.



Fig. 889.



Fig. 890.



Fig. 891.



Fig. 892.

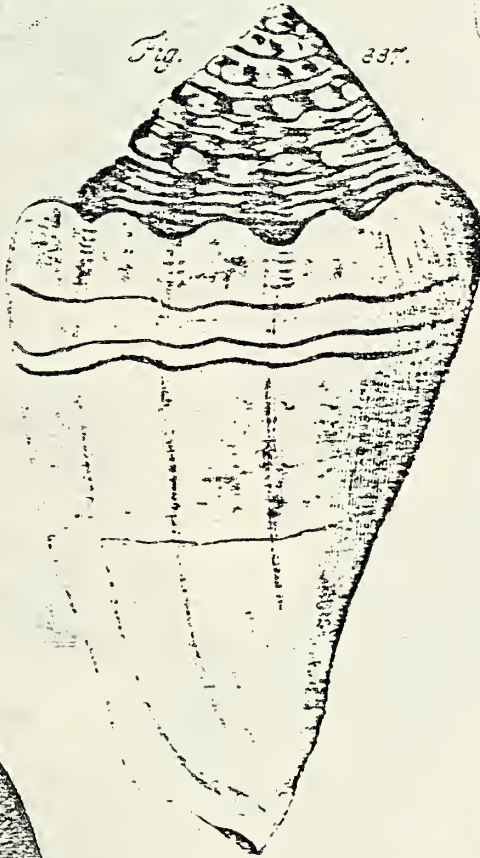

Fig. 893.



Fig. 894.

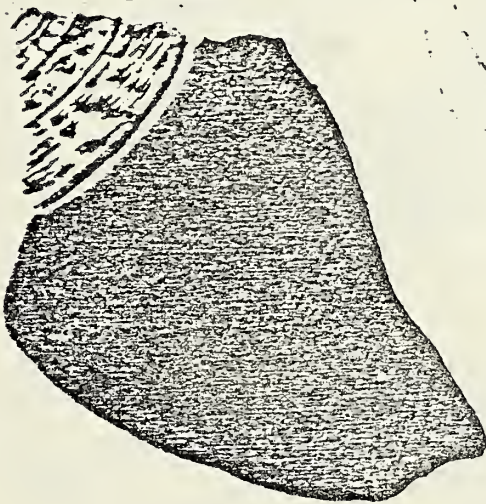

Fig. 895.



Fig. 395



Fig. 397



Fig. 396

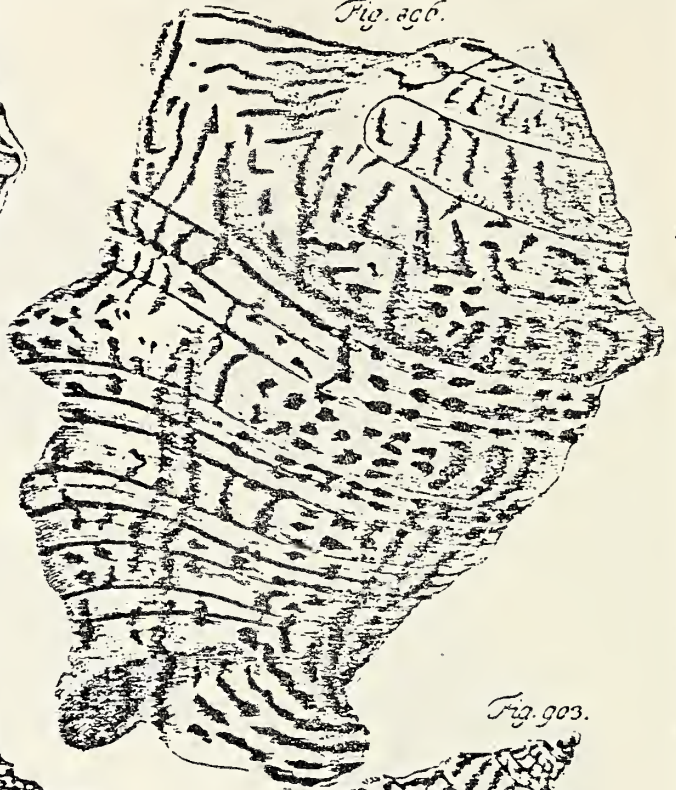

Fig. 392



Fig. 393



Fig. 393

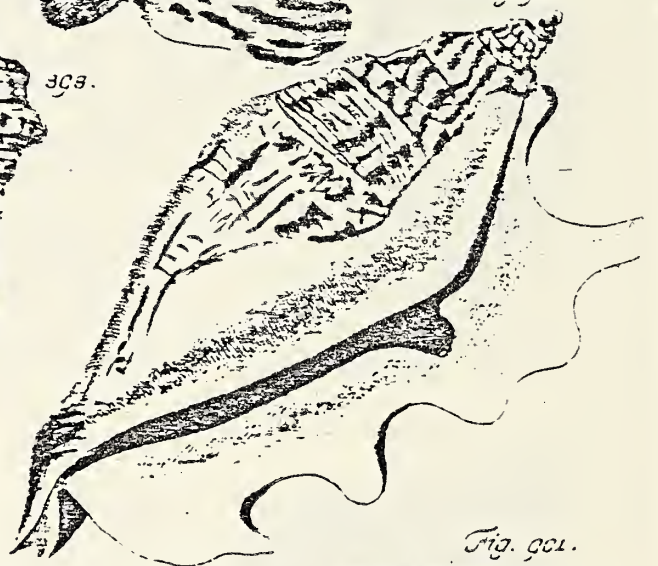

Fig. 390



Fig. 399



Fig. 391





Fig. 904.



Fig. 907.



Fig. 906.

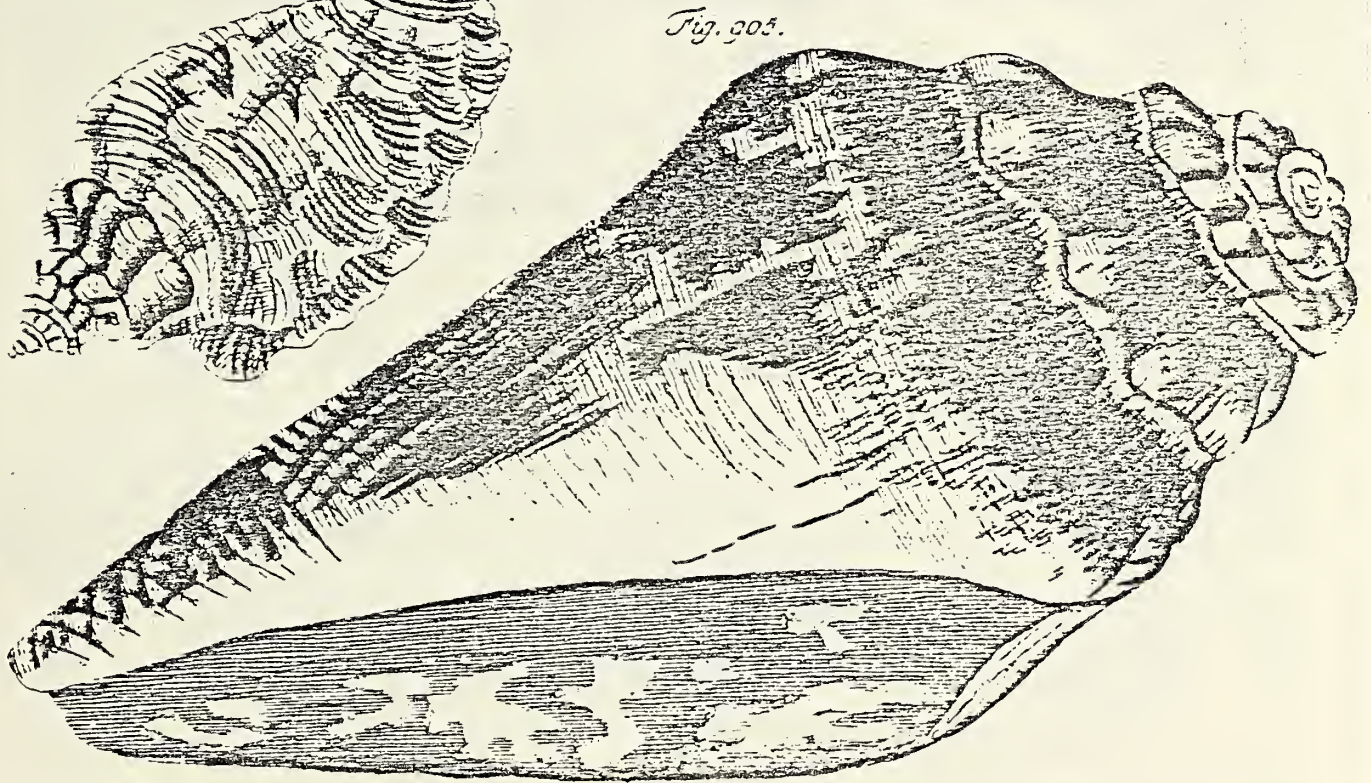

Fig. 905.

Vol. III Plate XCII figs. 899-901

- 1791 *Strombus chiragra* var.: Gmelin p. 3508 # 3
1817 *Strombus chiragra* (juvenile): Dillwyn II p. 657 # 5
1822 *Pterocera chiragra*: Lamarck VII p. 198 # 7
(figs. 900 & 901 only)

Vol. III Plate XCII figs. 902 & 903

- 1780 *Strombus lambis* Linne var.: Born p. 273
1791 *Strombus lambis* var: Gmelin p. 3509 # 5
1798 *Lambis lobata*: Röding p. 68 # 872
1817 *Strombus lambis* var. (juvenile): Dillwyn II p. 658 # 7
1822 *Pterocera lambis*: Lamarck VII p. 196 # 2
1839 *Strombus lambis* Lamarck: Anton p. 84 # 2784

Vol. III Plate XCIII figs. 904 & 905

- 1791 *Strombus bryonia* var.: Gmelin p. 3502 # 33
1798 *Lambis bryonia*: Röding p. 67 # 851
1802 *Strombus bryonia*: Bosc IV p. 256
1817 *Strombus truncatus* (juvenile): Dillwyn II p. 659 # 8
1822 *Pterocera truncata*: Lamarck VII p. 195 # 1
1839 *Pterocera truncata* Lamarck: Anton p. 84 # 2779

Vol. III Plate XCIII figs. 906 & 907

- 1791 *Strombus millepeda*: Gmelin p. 3509 # 6
1802 *Strombus millepeda*: Bosc IV p. 249
1822 *Pterocera millepeda*: Lamarck VII p. 196 # 3

Vol. III Plate XCIV fig. 908

- 1791 *Buccinum tuba*: Gmelin p. 3484 # 55
1817 *Buccinum tuba*: Dillwyn II p. 616 # 67
1822 *Pyrula elongata*: Lamarck VII p. 143 # 14

Vol. III Plate XCIV figs. 909 & 910

- 1791 *Buccinum pyrum*: Gmelin p. 3484 # 56
1798 *Volema paradisiaca*: Röding p. 58 # 725
1817 *Buccinum pyrum*: Dillwyn II p. 616 # 68
1822 *Pyrula citrina*: Lamarck VII p. 146 # 23
1839 *Pyrula citrina* Lamarck: Anton p. 79 # 2637

Vol. III Plate XCIV fig. 911

- 1791 *Buccinum spadiceum*: Gmelin p. 3485 # 57
1798 *Volema cotonea*: Röding p. 57 # 723
1817 *Buccinum spadiceum*: Dillwyn II p. 617 # 70

Vol. III Plate XCIV figs. 912-914

- 1791 *Buccinum fossile*: Gmelin p. 3485 # 58
1822 *Purpura retusa*: Lamarck VII p. 248 # 44 (fig. 912 only)
1839 *Melania martinii* Ferussac: Anton p. 64 # 2227

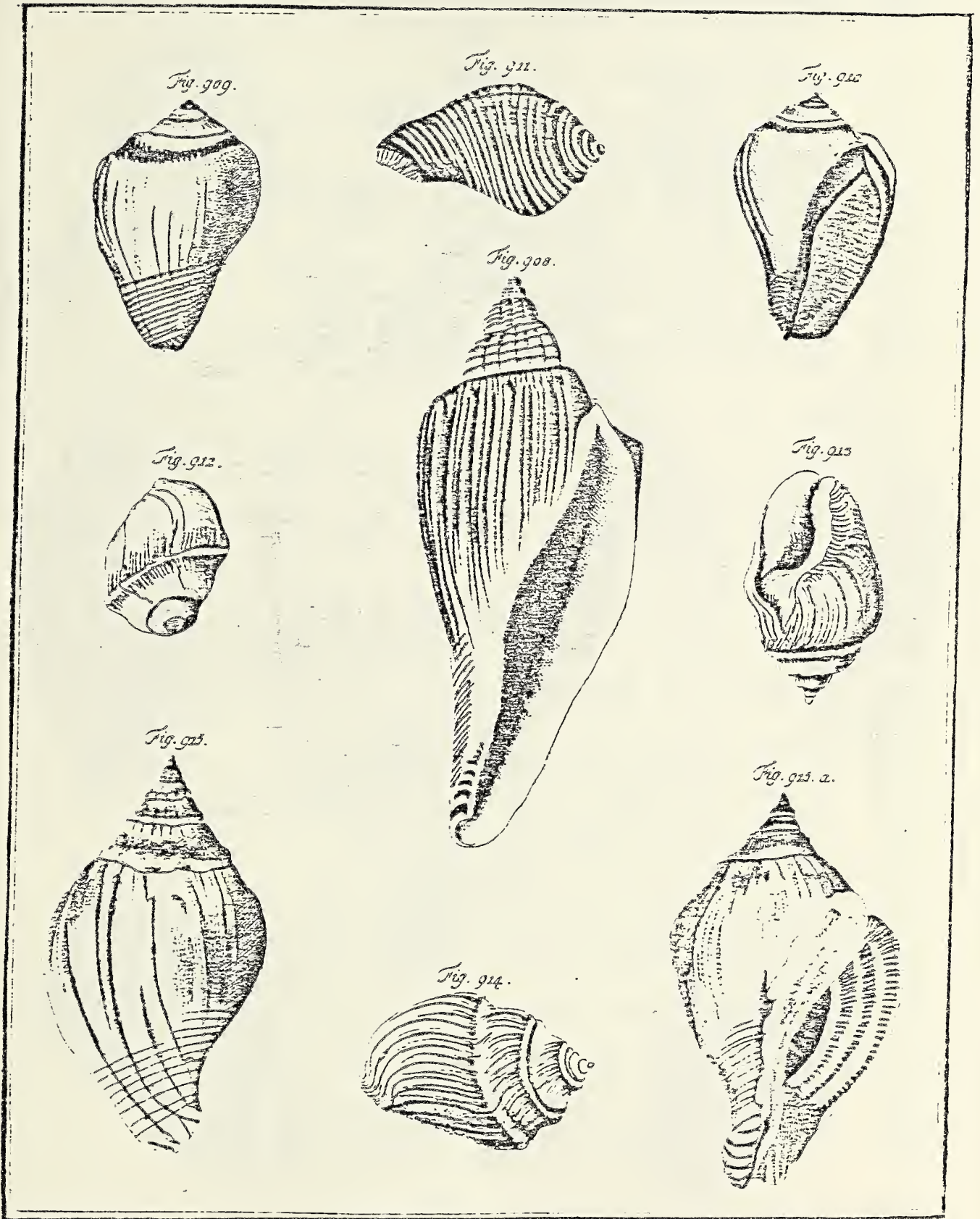

Plate XCIV

Vol. III plate XCIV figs. 915 & 915 a

- 1791 *Buccinum umbilicatum*: Gmelin p. 3485 # 59 (fig. 915 only)
- 1798 *Volema pyrum*: Röding p. 57 # 724
- 1817 *Buccinum umbilicatum*: Dillwyn II p. 617 # 71

Vol. III Plate XCV fig. 916

- 1777 *Voluta pyrum* Linne, 1767: Chemnitz III p. 207
- 1778 *Voluta pyrum* var.: Born p. 224
- 1780 *Voluta pyrum* var.: Born p. 234
- 1791 *Voluta pyrum* var.: Gmelin p. 3463 # 102
- 1798 *Xancus pyrum*: Röding p. 134 # 1682
- 1802 *Voluta pyrum*: Bosc V p. 61
- 1807 *Xancus pyrum* Linne: Link pt. 3 p. 116
- 1810 *Voluta pyrum* Linne: Montfort p. 547
- 1817 *Voluta pyrum*: Dillwyn I p. 568 # 163
- 1822 *Turbinella rapa*: Lamarck VII p. 103 # 2
- 1839 *Turbinella rapa* Lamarck: Anton p. 71 # 2461

Vol. III Plate XCV fig. 917

- 1777 *Voluta pyrum* Linne, 1767: Chemnitz III p. 207
- 1778 *Voluta pyrum* var.: Born p. 224
- 1791 *Voluta pyrum* var.: Gmelin p. 3463 # 102
- 1801 *Voluta pyrum* Linne: Bosc I p. 100
- 1802 *Voluta pyrum*: Bosc V p. 61
- 1807 *Xancus maculatus*: Link pt. 3 p. 116
- 1810 *Voluta pyrum* Linne: Montfort p. 547
- 1817 *Voluta gravis*: Dillwyn I p. 569 # 164

Vol. III Plate XCV fig. 918

- 1778 *Voluta pyrum* var.: Born p. 224
- 1780 *Voluta pyrum* Linne var.: Born p. 234
- 1791 *Voluta pyrum* var.: Gmelin p. 3463 # 102
- 1798 *Xancus punctatus* var.: Röding p. 134 # 1687
- 1801 *Voluta pyrum* Linne: Bosc I p. 100
- 1802 *Voluta pyrum*: Bosc V p. 61
- 1807 *Xancus maculatus*: Link pt. 3 p. 116
- 1817 *Voluta pyrum*: Dillwyn I p. 568 # 163
- 1822 *Turbinella pyrum* Linne: Lamarck VII p. 104 # 4
- 1839 *Turbinella pyrum* Lamarck: Anton p. 71 # 2462

Vol. III Plate XCV fig. 919

- 1791 *Voluta pyrum* var.: Gmelin p. 3463 # 102
- 1802 *Voluta pyrum*: Bosc V p. 61
- 1817 *Voluta pyrum*: Dillwyn I p. 568 # 163
- 1822 *Turbinella pyrum* Linne: Lamarck VII p. 104 # 4
- 1839 *Turbinella pyrum* Lamarck: Anton p. 71 # 2462

Vol. III Plate XCV figs. 920 & 921

- 1777 *Voluta lapponica* Linne, 1767: Chemnitz III p. 214
- 1791 *Voluta lapponica*: Gmelin p. 3463 # 102
- 1798 *Plejona lapponica*: Röding p. 60 # 752
- 1802 *Voluta lapponica*: Bosc V p. 62
- 1807 *Plejona lapponica* Linne: Link pt. 3 p. 111

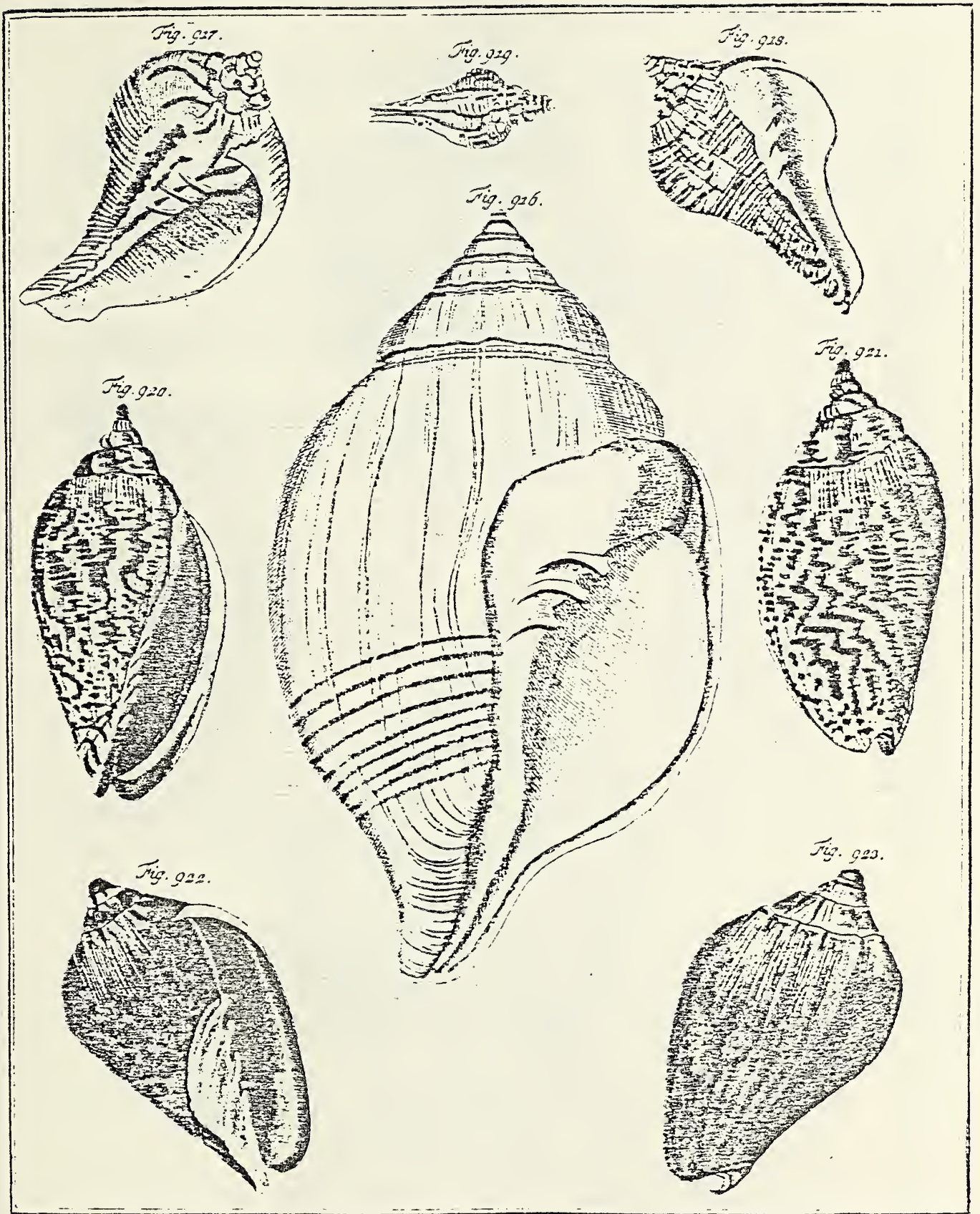

Plate XCV

- 1817 *Voluta lapponica*: Dillwyn I p. 570 # 166
 1822 *Voluta lapponica*: Lamarck VII p. 346 # 39
 1839 *Voluta lapponica* Linne: Anton p. 70 # 2429

Vol. III Plate XCV figs. 922 & 923

- 1791 *Voluta flavicans*: Gmelin p. 3464 # 105
 1798 *Plejona bergamotta*: Röding p. 61 # 766
 1802 *Voluta flavicans*: Bosc V p. 62
 1817 *Voluta flavicans*: Dillwyn I p. 570 # 168
 1822 *Voluta volvacea*: Lamarck VII p. 346 # 41

Vol. III Plate XCVI figs. 924 & 925

- 1777 *Voluta ebraea* Linne, 1758: Chemnitz III p. 236
 1778 *Voluta hebraea* Linne: Born p. 221
 1780 *Voluta hebraea* Linne: Born p. 231
 1791 *Voluta hebraea*: Gmelin p. 3461 # 98
 1798 *Plejona ebraea*: Röding p. 59 # 739
 1802 *Voluta hebraea*: Bosc V p. 60
 1807 *Plejona ebraea* Linne: Link pt. 3 p. 111 (fig. 925 only)
 1817 *Voluta ebraea*: Dillwyn I p. 565 # 157 (fig. 924 only)
 1822 *Voluta hebraea*: Lamarck VII p. 338 # 21
 1839 *Voluta hebraea* Linne: Anton p. 70 # 2439

Vol. III Plate XCVI figs. 926 & 927

- 1777 *Voluta musica* Linne, 1758: Chemnitz III p. 240
 1778 *Voluta musica* Linne: Born p. 219 (fig. 926 only)
 1780 *Voluta musica* Linne: Born p. 230
 1791 *Voluta musica* var.: Gmelin p. 3460 # 96
 1802 *Voluta musica*: Bosc V p. 59
 1807 *Plejona musica* Linne: Link pt. 3 p. 111 (fig. 927 only)
 1807 *Voluta musica* Linne: Fischer III p. 165 # 1 (926 only)
 1810 *Voluta musica* Linne: Montfort p. 551
 1817 *Voluta musica* var.: Dillwyn I p. 561 # 150 (fig. 927 only)
 1817 *Voluta ebraea*: Dillwyn I p. 565 # 157 (fig. 926 only)
 1822 *Voluta musica*: Lamarck VII p. 339 # 22 (fig. 927 only)
 1839 *Voluta musica* Linne: Anton p. 70 # 2438 (fig. 927 only)

Vol. III Plate XCVI figs. 928 & 929

- 1777 *Voluta musica* Linne, 1758: Chemnitz III p. 240
 1778 *Voluta musica* Linne: Born p. 219 (fig. 929 only)
 1780 *Voluta musica* Linne: Born p. 230
 1791 *Voluta musica* var.: Gmelin p. 3460 # 96
 1798 *Plejona lineata*: Röding p. 59 # 740
 1802 *Voluta musica*: Bosc V p. 59
 1807 *Plejona ebraea* Linne: Link pt. 3 p. 111 (fig. 929 only)
 1807 *Plejona musica* Linne: Link pt. 3 p. 111
 1810 *Voluta musica* Linne: Montfort p. 551
 1817 *Voluta musica* var.: Dillwyn I p. 561 # 150
 1822 *Voluta musica*: Lamarck VII p. 339 # 22
 1839 *Voluta musica* Linne: Anton p. 70 # 2438

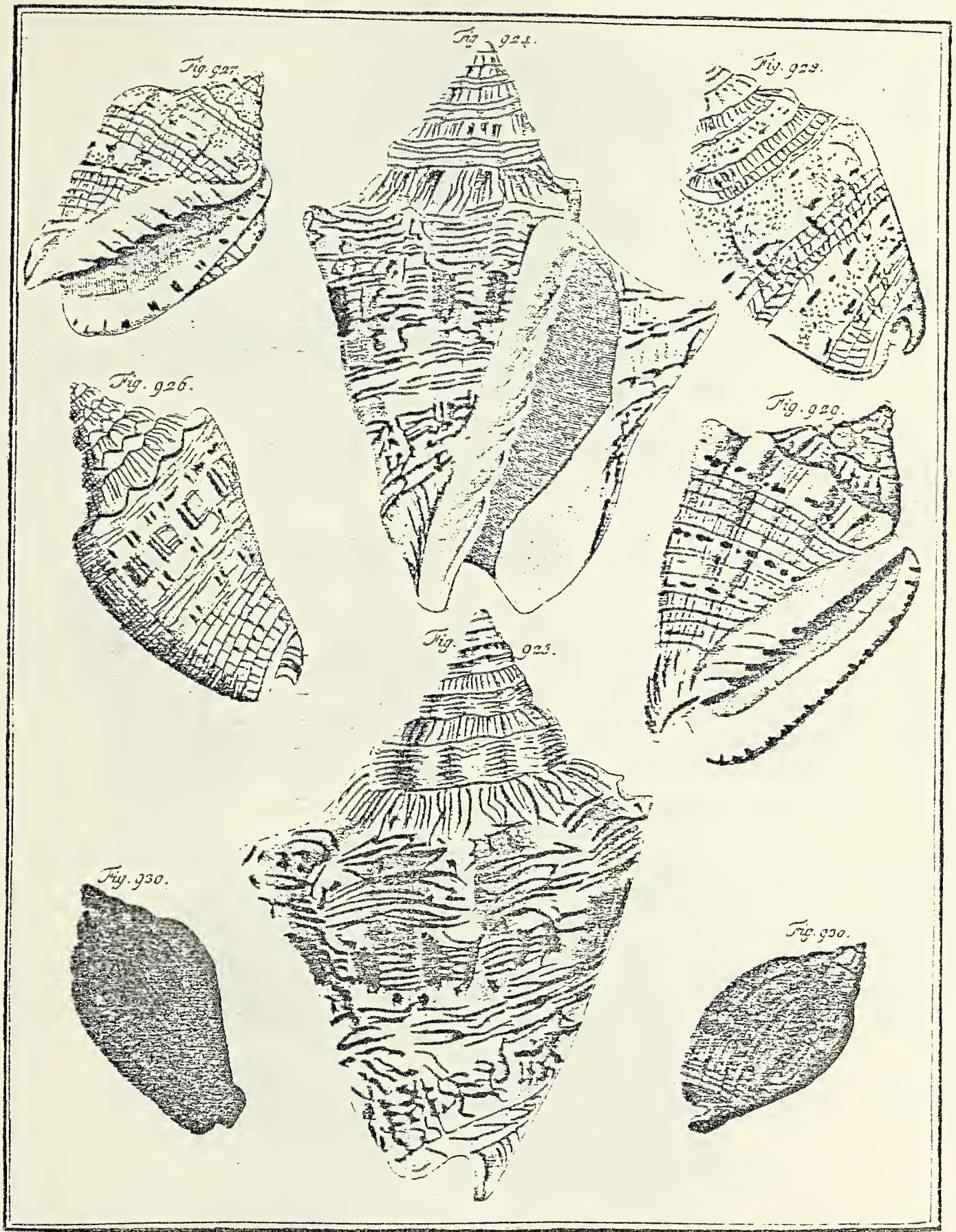

Plate XCVI

Vol. III Plate XCVI figs. 930 & 931

- 1791 *Voluta musica* var.: Gmelin p. 3460 # 96
- 1802 *Voluta musica*: Bosc V p. 59
- 1810 *Voluta musica* Linne: Montfort p. 551
- 1817 *Voluta musica* var.: Dillwyn I p. 561 # 150
- 1822 *Voluta carneolata*: Lamarck VII p. 340 # 25
- 1840 *Voluta carneolata*: Swainson p. 317 (fig. 930 only)

Vol. III Plate XCVII figs. 932 & 933

- 1791 *Voluta musica* var.: Gmelin p. 3460 # 96
- 1798 *Plejona muta*: Röding p. 60 # 750
- 1802 *Voluta musica*: Bosc V p. 59
- 1810 *Voluta musica*: Montfort p. 551
- 1817 *Voluta virescens*: Dillwyn I p. 562 # 151
- 1822 *Voluta polyzonalis*: Lamarck VII p. 341 # 28

Vol. III Plate XCVII figs. 934 & 935

- 1778 *Voluta vespertilio* var. Linne: Born p. 220
- 1780 *Voluta vespertilio* var. Linne: Born p. 230
- 1791 *Voluta vespertilio* var.: Gmelin p. 3461 # 97
- 1802 *Voluta vespertilio*: Bosc V p. 60
- 1817 *Voluta imperialis*: Dillwyn I p. 564 # 155
- 1822 *Voluta imperialis*: Lamarck VII p. 335 # 15

Vol. III Plate XCVII fig. 936

- 1777 *Voluta vespertilio* Linne, 1758: Chemnitz III p. 248
- 1791 *Voluta vespertilio* var.: Gmelin p. 3461 # 97
- 1802 *Voluta vespertilio*: Bosc V p. 60
- 1817 *Voluta vespertilio*: Dillwyn I p. 563 # 154
- 1822 *Voluta vespertilio*: Lamarck VII p. 336 # 17
- 1839 *Voluta vespertilio* Linne: Anton p. 70 # 2437

Vol. III Plate XCVIII figs. 937-939

- 1777 *Voluta vespertilio* Linne, 1758: Chemnitz III p. 248 & 250
- 1778 *Voluta vespertilio* var. Linne: Born p. 220
- 1780 *Voluta vespertilio* var. Linne: Born p. 230
- 1791 *Voluta vespertilio* var.: Gmelin p. 3461 # 97
- 1798 *Plejona vespertilio*: Röding p. 60 # 755 (fig. 937 only)
- 1798 *Plejona suilla* var.: Röding p. 61 # 764 (938 & 939 only)
- 1802 *Voluta vespertilio*: Bosc V p. 60
- 1807 *Plejona vespertilio* Linne: Link pt. 3 p. 111
(figs. 938 & 939 only)
- 1817 *Voluta vespertilio*: Dillwyn I p. 563 # 154
- 1822 *Voluta vespertilio*: Lamarck VII p. 336 # 17
- 1839 *Voluta vespertilio* Linne: Anton p. 70 # 2437

Vol. III Plate XCVIII fig. 940

- 1777 *Voluta vespertilio* Linne, 1758: Chemnitz III p. 248
- 1791 *Voluta vespertilio* var.: Gmelin p. 3461 # 97
- 1798 *Plejona murina*: Röding p. 60 # 759
- 1802 *Voluta vespertilio*: Bosc V p. 60
- 1817 *Voluta vespertilio* var.: Dillwyn I p. 563 # 154
- 1822 *Voluta mitis*: Lamarck VII p. 337 # 18
- 1839 *Voluta mitis* Lamarck: Anton p. 70 # 2432

Fig. 934.

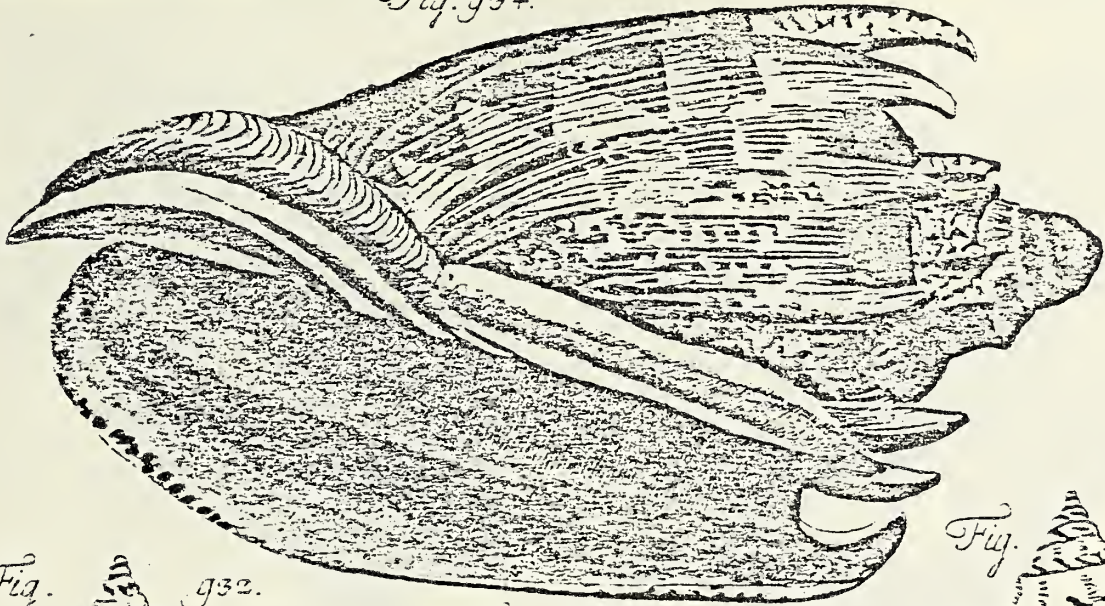

Fig. 932.

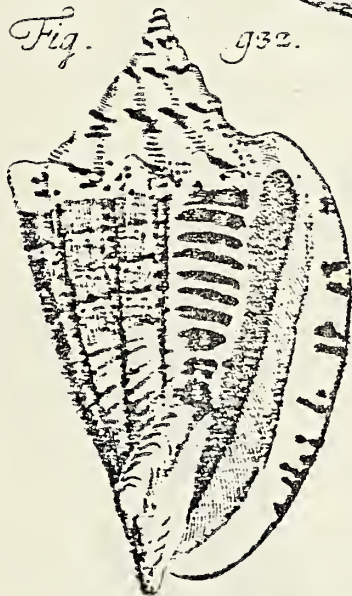

Fig. 936.



Fig. 933.

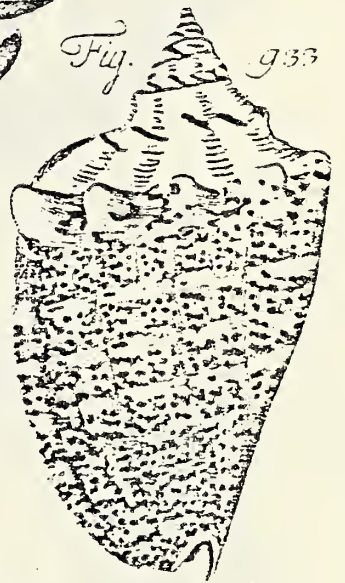

Fig. 935.

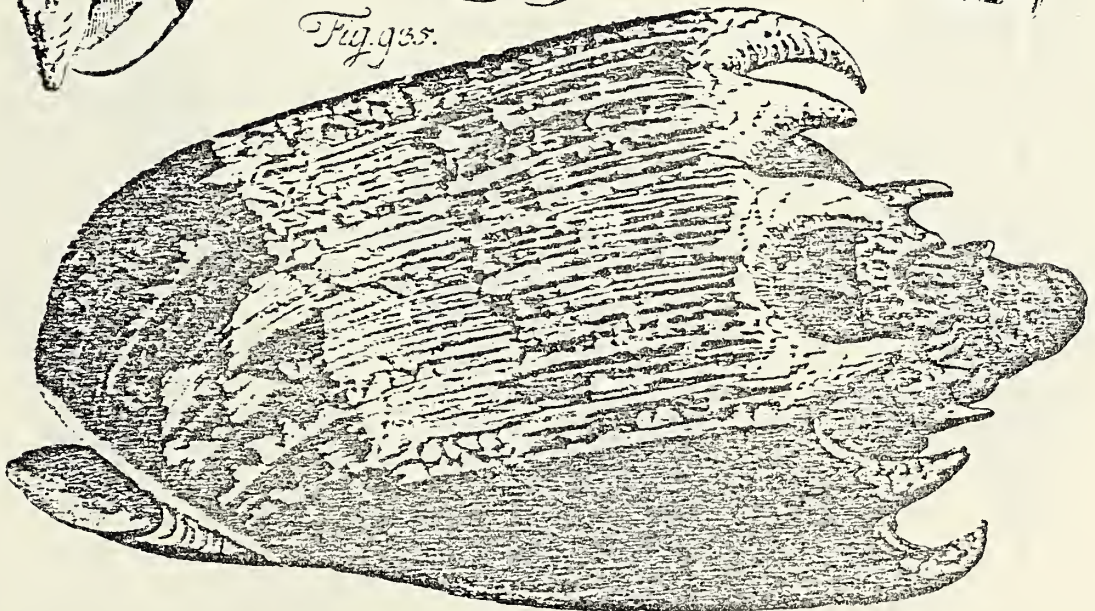

Fig. 937.



Fig. 938.



Fig. 939.

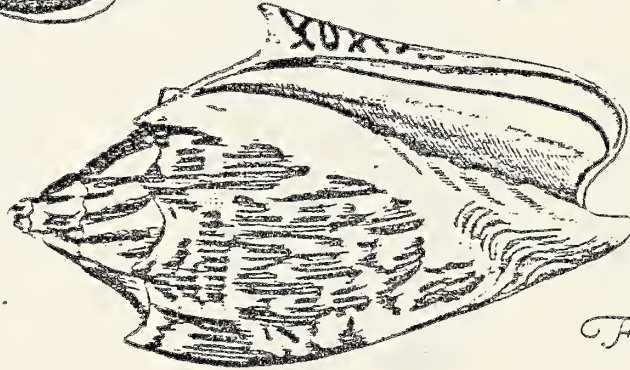

Fig. 941.

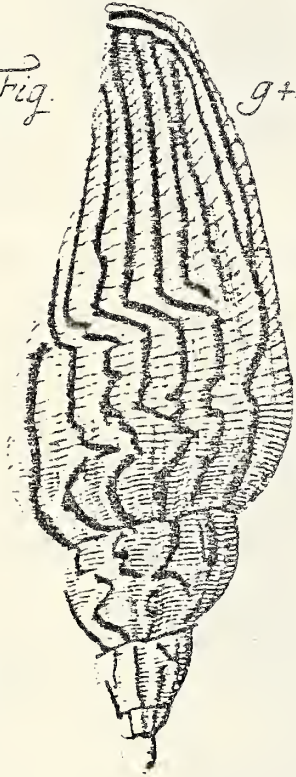

Fig. 942.

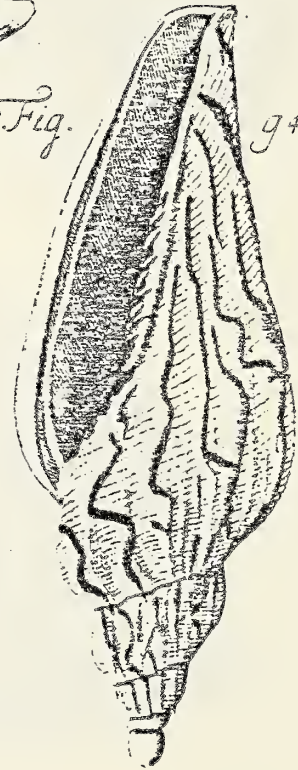

Fig. 940.



Vol. III Plate XCVIII figs. 941 & 942

- 1791 *Voluta rupestris*: Gmelin p. 3464 # 106
1798 *Pterygia fulgura*: Röding p. 52 # 665
1802 *Voluta rupestris*: Bosc V p. 62
1817 *Voluta rupestris*: Dillwyn I p. 571 # 170
1822 *Voluta fulminata*: Lamarck VII p. 344 # 36
1839 *Voluta rupestris* Gmelin: Anton p. 70 # 2427

Vol. III Plate XCIX fig. 943

- 1777 *Murex ceramicus* Linne, 1758: Chemnitz III p. 256
1778 *Voluta ceramica* Linne: Born p. 223
1780 *Voluta ceramica* Linne: Born p. 243
1791 *Voluta ceramica*: Gmelin p. 3462 # 101
1798 *Vasum ceramicum*: Röding p. 57 # 714
1802 *Voluta ceramica*: Bosc V p. 61
1807 *Vasum ceramicum* Linne: Link pt. 3 p. 120
1807 *Murex ceramicus* Linne: Fischer III p. 199 # 112
1817 *Voluta ceramica*: Dillwyn I p. 568 # 162
1822 *Turbinella ceramica*: Lamarck VII p. 106 # 8

Vol. III Plate XCIX fig. 944

- 1777 *Murex turbinellus* Linne, 1758: Chemnitz III p. 259
1791 *Voluta turbinellus*: Gmelin p. 3462 # 99
1798 *Vasum turbinellus*: Röding p. 56 # 713
1802 *Voluta turbinella*: Bosc V p. 60
1817 *Voluta turbinellus*: Dillwyn I p. 566 # 158
1822 *Turbinella cornigera*: Lamarck VII p. 105 # 7
1839 *Turbinella cornigera* Lamarck: Anton p. 70 # 2442
1839 *Turbinella capitellum* Lamarck: Anton p. 70 # 2443

Vol. III Plate XCIX figs. 945 & 946

- 1777 *Murex hippocastanum* Linne, 1758: Chemnitz III p. 261
1791 *Murex hippocastanum* var.: Gmelin p. 3539 # 48
1798 *Vasum hippocastana*: Röding p. 57 # 715
1802 *Purpura hippocastanea* Linne: Bosc V p. 28
1807 *Vasum turbinellus* Linne: Link pt. 3 p. 120
1807 *Purpura hippocastanea* Bosc: Fischer III p. 176 # 10
1817 *Murex hippocastanum*: Dillwyn II p. 707 # 51
1822 *Purpura hippocastanum*: Lamarck VII p. 238 # 9

Vol. III Plate XCIX figs. 947 & 948

- 1777 *Murex capitellum* Linne, 1758: Chemnitz III p. 263
1778 *Voluta capitellum*: Born p. 222
1780 *Voluta capitellum* Linne: Born p. 232
1791 *Voluta capitellum* var.: Gmelin p. 3462 # 100
1798 *Vasum capitellum*: Röding p. 56 # 712
1802 *Voluta capitellum*: Bosc V p. 61
1807 *Cymatium capitellum* Linne: Link pt. 3 p. 119
1807 *Turbinellus capitellum* Linne: Fischer III p. 206 # 5-8
1817 *Voluta capitellum*: Dillwyn I p. 566 # 159
1822 *Turbinella capitellum*: Lamarck VII p. 106 # 9

Fig. 947.



Fig. 948.



Fig. 949.



Fig. 949.



Fig. 950.



Fig. 944.



Fig. 945.



Fig. 947.



Vol. III Plate XCIX figs. 949 & 950

- 1778 *Voluta muricata*: Born p. 222
1780 *Voluta muricata*: Born p. 233
1791 *Voluta capitellum* var.: Gmelin p. 3462 # 100
1798 *Vasum urna*: Röding p. 56 # 711
1802 *Voluta capitellum*: Bosc V p. 61
1807 *Vasum urna*: Link pt. 3 p. 120
1817 *Voluta muricata*: Dillwyn I p. 567 # 161
1822 *Turbinella pugillaris*: Lamarck VII p. 104 # 5
1839 *Turbinella pugillaris* Lamarck: Anton p. 70 # 2440

Vol. III Plate C figs. 951-953

- 1778 *Murex lacerus*: Born p. 308 (fig. 951 only)
1780 *Murex lacerus*: Born p. 308
1791 *Murex hippocastanum* var.: Gmelin p. 3539 # 48
1798 *Cantharus hippocastanum* var.: Röding p. 133 # 1670
(fig. 951 only)
1807 *Mancinella mutabilis*: Link pt. 3 p. 115
1817 *Murex lacerus*: Dillwyn II p. 708 # 53
1822 *Purpura carinifera*: Lamarck VII p. 241 # 19 (fig. 951 only)

Vol. III Plate C figs. 954 & 955

- 1791 *Murex hippocastanum* var.: Gmelin p. 3539 # 48
1798 *Cantharus erosus*: Röding p. 133 # 1668
1802 *Purpura hyppocastanea* Linne: Bosc V p. 28
1817 *Murex plicatus*: Dillwyn II p. 708 # 54

Vol. III Plate C fig. 956

- 1791 *Murex hippocastanum* var.: Gmelin p. 3539 # 48
1798 *Vasum castaneum*: Röding p. 57 # 716
1807 *Mancinella castanea* Linne: Link pt. 3 p. 115
1817 *Murex nodus*: Dillwyn II p. 705 # 47

Vol. III Plate C figs. 957 & 958

- 1778 *Murex nodus* Linne: Born p. 301
1780 *Murex nodus* Linne: Born p. 303
1791 *Murex hippocastanum* var.: Gmelin p. 3539 # 48
1798 *Drupa trapa*: Röding p. 56 # 709 (fig. 957 only)
1798 *Drupa castaneum*: Röding p. 57 # 716 (fig. 958 only)
1807 *Mancinella castanea* Linne: Link pt. 3 p. 115
1817 *Murex nodus*: Dillwyn II p. 705 # 47

Vol. III Plate C figs. 959 & 960

- 1778 *Murex neritoideus* Linne: Born p. 302
1780 *Murex neritoideus* Linne: Born p. 303
1791 *Murex fucus*: Gmelin p. 3538 # 44
1798 *Thais lena*: Röding p. 54 # 681
1802 *Murex fucus*: Bosc IV p. 217
1807 *Thais fucus* Linne: Link pt. 3 p. 115
1817 *Murex neritoideus*: Dillwyn II p. 706 # 48
1822 *Purpura neritoides*: Lamarck VII p. 240 # 15



Vol. III Plate C figs. 961 & 962

- 1791 *Murex fucus*: Gmelin p. 3538 # 44
- 1798 *Thais meretricula*: Röding p. 54 # 682
- 1802 *Murex fucus*: Bosc IV p. 217
- 1807 *Thais fucus* Linne: Link pt. 3 p. 115
- 1817 *Murex neritoides* var.: Dillwyn II p. 706 # 48
- 1822 *Purpura neritoides*: Lamarck VII p. 240 # 15

Vol. III Plate C fig. 963

- 1791 *Murex mancinella* var.: Gmelin p. 3538 # 47
- 1802 *Purpura mancinella* Linne: Bosc V p. 28
- 1807 *Purpura mancinella* Linne: Fischer III p. 176 # 9

Vol. III Plate CI fig. 964

- 1780 *Buccinum haemastoma* Linne: Born p. 254
- 1791 *Buccinum haemastoma*: Gmelin p. 3483 # 52
- 1798 *Thais grisea*: Röding p. 54 # 686
- 1807 *Thais haemastoma* Linne: Link pt. 3 p. 115
- 1817 *Buccinum haemastoma* var.: Dillwyn II p. 611 # 56
- 1822 *Purpura haemastoma*: Lamarck VII p. 238 # 11

Vol. III Plate CI fig. 965

- 1778 *Buccinum haemastoma* Linne: Born p. 248
- 1780 *Buccinum haemastoma* Linne: Born p. 254
- 1791 *Buccinum haemastoma*: Gmelin p. 3483 # 52
- 1798 *Thais metallica*: Röding p. 54 # 687
- 1807 *Thais haemastoma* Linne: Link pt. 3 p. 115
- 1817 *Buccinum haemastoma* var.: Dillwyn II p. 611 # 56
- 1822 *Purpura haemastoma*: Lamarck VII p. 238 # 11

Vol. III Plate CI fig. 966

- 1791 *Murex mancinella* var.: Gmelin p. 3538 # 47
- 1798 *Thais metallica*: Röding p. 54 # 687
- 1802 *Purpura mancinella* Linne: Bosc V p. 28
- 1807 *Purpura mancinella* Linne: Fischer III p. 176 # 9
- 1817 *Buccinum haemastoma*: Dillwyn II p. 611 # 56

Vol. III Plate CI figs. 967 & 968

- 1791 *Murex mancinella* var.: Gmelin p. 3538 # 47
- 1798 *Volema alouina*: Röding p. 58 # 728
- 1798 *Volema glacialis*: Röding p. 58 # 729
- 1802 *Purpura mancinella* Linne: Bosc V p. 28 (fig. 968 only)
- 1807 *Mancinella aculeata* Linne: Link pt. 3 p. 115
- 1807 *Purpura mancinella* Linne: Fischer III p. 176 # 9
(fig. 968 only)
- 1817 *Murex mancinella*: Dillwyn II p. 707 # 50

Vol. III Plate CI fig. 969

- 1791 *Murex hippocastanum* var.: Gmelin p. 3539 # 48

Vol. III Plate CI fig. 970

- 1778 *Murex mancinella* Linne: Born p. 303
- 1780 *Murex mancinella* Linne: Born p. 304
- 1791 *Murex mancinella* var.: Gmelin p. 3538 # 47
- 1798 *Drupa uva*: Röding p. 56 # 703
- 1802 *Purpura mancinella*: Bosc V p. 28
- 1807 *Murex morum*: Fischer III p. 200 # 117 & 118
- 1822 *Ricinula morus*: Lamarck VII p. 232 # 7
- 1852 *Ricinula alba*: Mörch p. 87

Vol. III Plate CI fig. 971

- 1791 *Murex mancinella* var.: Gmelin p. 3538 # 47
- 1798 *Drupa cornus*: Röding p. 56 # 704
- 1802 *Purpura mancinella* Linne: Bosc V p. 28
- 1807 *Murex morum*: Fischer III p. 200 # 117 & 118
- 1839 *Purpura martiniana* Anton: Anton p. 88 # 2867

Vol. III Plate CI figs. 972 & 973

- 1777 *Nerita nodosa* Linne, 1758: Chemnitz III p. 282
- 1778 *Murex ricinus* Linne: Born p. 301
- 1780 *Murex ricinus* Linne: Born p. 302
- 1791 *Murex neritoideus*: Gmelin p. 3537 # 43
- 1798 *Drupa morum*: Röding p. 55 # 694
- 1802 *Murex neritoideus*: Bosc IV p. 217
- 1807 *Canrena neritoidea* Linne: Link pt. 3 p. 124
- 1807 *Murex neritoideus* Linne: Fischer III p. 198 # 101-105
- 1817 *Murex ricinus*: Dillwyn II p. 704 # 46
- 1822 *Ricinula horrida*: Lamarck VII p. 231 # 1

Vol. III Plate CI figs. 974 & 975

- 1777 *Murex hystrix* Linne, 1758: Chemnitz III p. 285
- 1791 *Murex hystrix* var.: Gmelin p. 3538 # 46
- 1798 *Drupa rubus idaeus*: Röding p. 55 # 698
- 1802 *Murex hystrix*: Bosc IV p. 218
- 1807 *Mancinella hystrix* Linne: Link pt. 3 p. 115
- 1807 *Murex hystrix* Linne: Fischer III p. 198 # 106
- 1817 *Murex hystrix*: Dillwyn II p. 706 # 49
- 1822 *Purpura hystrix*: Lamarck VII p. 247 # 41

Vol. III Plate CII figs. 976 & 977

- 1777 *Nerita nodosa* Linne, 1758: Chemnitz III p. 282
- 1778 *Murex ricinus* Linne: Born p. 301
- 1780 *Murex ricinus* Linne: Born p. 302
- 1791 *Murex neritoideus*: Gmelin p. 3537 # 43
- 1798 *Drupa rubus caefius*: Röding p. 55 # 696
- 1802 *Murex neritoideus*: Bosc IV p. 217
- 1807 *Canrena neritoidea* Linne: Link pt. 3 p. 126
- 1807 *Murex neritoideus* Linne: Fischer III p. 198 # 101-105
- 1817 *Murex ricinus*: Dillwyn II p. 704 # 46
- 1822 *Ricinula arachnoides*: Lamarck VII p. 232 # 4

Fig. 964.



Fig. 966.



Fig. 965.



Fig. 967.



Fig. 968.



Fig. 971.



Fig. 973.



Fig. 972.



Fig. 970.



Fig. 970.



Fig. 969.



Fig. 974.



Fig. 975.



Vol. III Plate CII figs. 978 & 979

- 1777 Nerita nodosa Linne, 1758: Chemnitz III p. 282
- 1791 Murex neritoideus: Gmelin p. 3537 # 43
- 1798 Drupa grossularia: Röding p. 55 # 700
- 1802 Murex neritoideus: Bosc IV p. 217
- 1807 Canrena neritoidea Linne: Link pt. 3 p. 126
- 1807 Murex neritoideus Linne: Fischer III p. 198 # 101-105
- 1822 Ricinula digitata: Lamarck VII p. 232 # 5
- 1852 Porphyria reticulatus Martini: Mörch p. 129 # 2397
(an olive: erroneus reference)

Vol. III Plate CII fig. 980

- 1777 Murex ramosus Linne, 1758: Chemnitz III p. 310
- 1778 Murex ramosus Linne: Born p. 290
- 1780 Murex ramosus Linne: Born p. 292
- 1791 Murex ramosus var.: Gmelin p. 3528 # 13
- 1798 Purpura incarnata: Röding p. 142 # 1791
- 1807 Purpura ramosa Linne: Link pt. 3 p. 121
- 1807 Murex ramosus Linne: Fischer III p. 195 # 30
- 1810 Chicoreus ramosus Linne: Montfort p. 611
- 1817 Murex ramosus: Dillwyn II p. 686 # 12
- 1822 Murex inflatus: Lamarck VII p. 160 # 11
- 1839 Murex inflatus Lamarck: Anton p. 80 # 2670
- 1840 Murex inflatus: Swainson p. 296

Vol. III Plate CIII fig. 981

- 1777 Murex ramosus Linne, 1758: Chemnitz III p. 310
- 1778 Murex ramosus Linne: Born p. 290
- 1780 Murex ramosus Linne: Born p. 292
- 1791 Murex ramosus var.: Gmelin p. 3528 # 13
- 1798 Purpura ramosa var.: Röding p. 142 # 1787
- 1798 Purpura incarnata: Röding p. 142 # 1791
- 1807 Murex ramosus Linne: Fischer III p. 195 # 30
- 1810 Chicoreus ramosus Linne: Montfort p. 611
- 1817 Murex ramosus: Dillwyn II p. 686 # 12
- 1822 Murex inflatus: Lamarck VII p. 160 # 11
- 1839 Murex inflatus Lamarck: Anton p. 80 # 2670

Vol. III Plate CIII fig. 982

- 1777 Murex ramosus Linne, 1758: Chemnitz III p. 315
- 1778 Murex ramosus Linne: Born p. 290
- 1780 Murex ramosus Linne: Born p. 292
- 1791 Murex ramosus var.: Gmelin p. 3528 # 13
- 1798 Purpura ramosa var.: Röding p. 142 # 1787
- 1807 Murex ramosus Linne: Fischer III p. 195 # 30
- 1810 Chicoreus ramosus Linne: Montfort p. 611
- 1817 Murex ramosus: Dillwyn II p. 686 # 12
- 1822 Murex calcitraba: Lamarck VII p. 162 # 15
- 1840 Murex calcitraba: Swainson p. 296
- 1852 Chicoreus cornucervi: Mörch p. 97 # 1326

Vol. III Plate CIII fig. 983

- 1778 Murex ramosus Linne: Born p. 290
- 1780 Murex ramosus Linne: Born p. 292

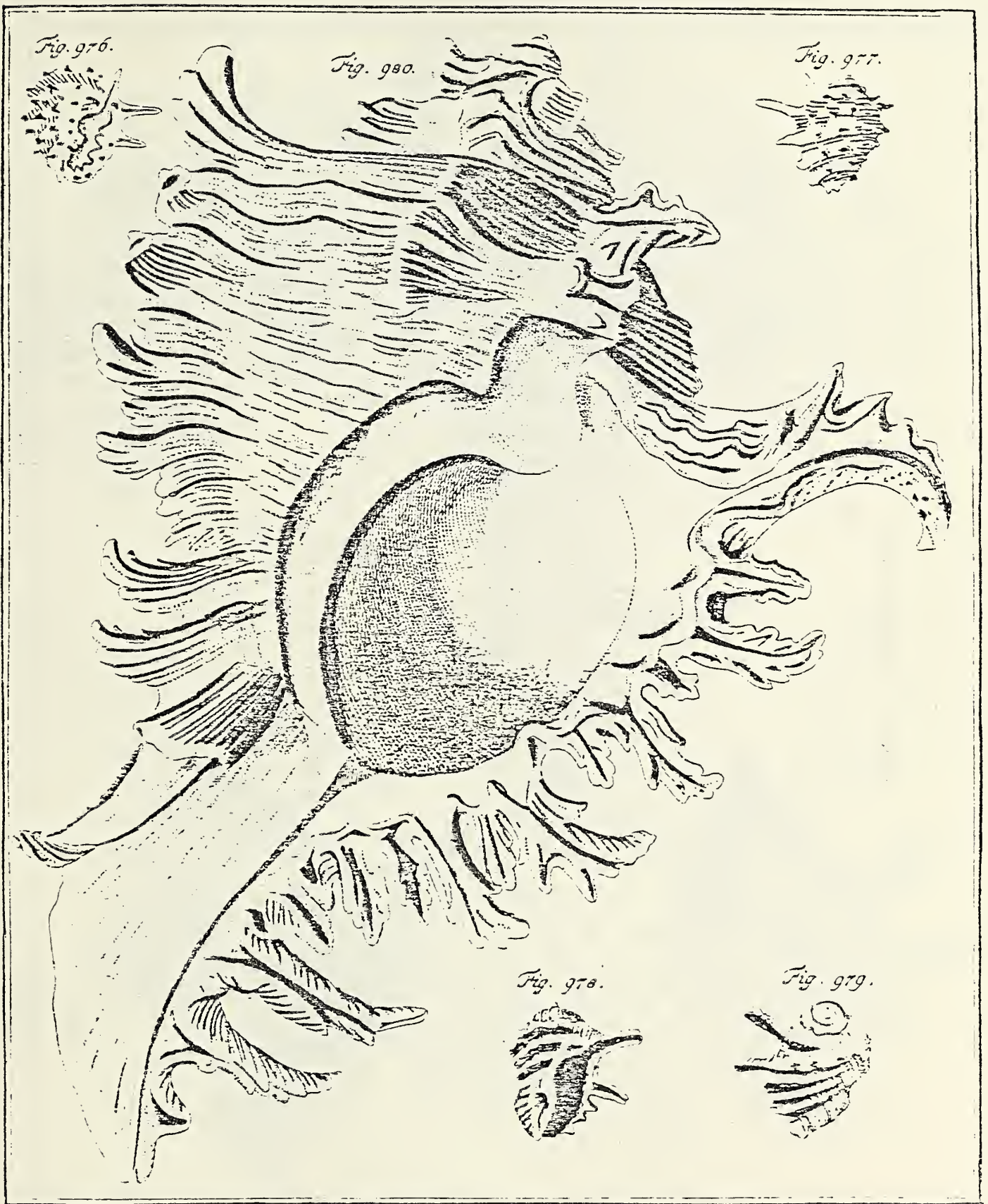

Plate CII

Fig. 982.

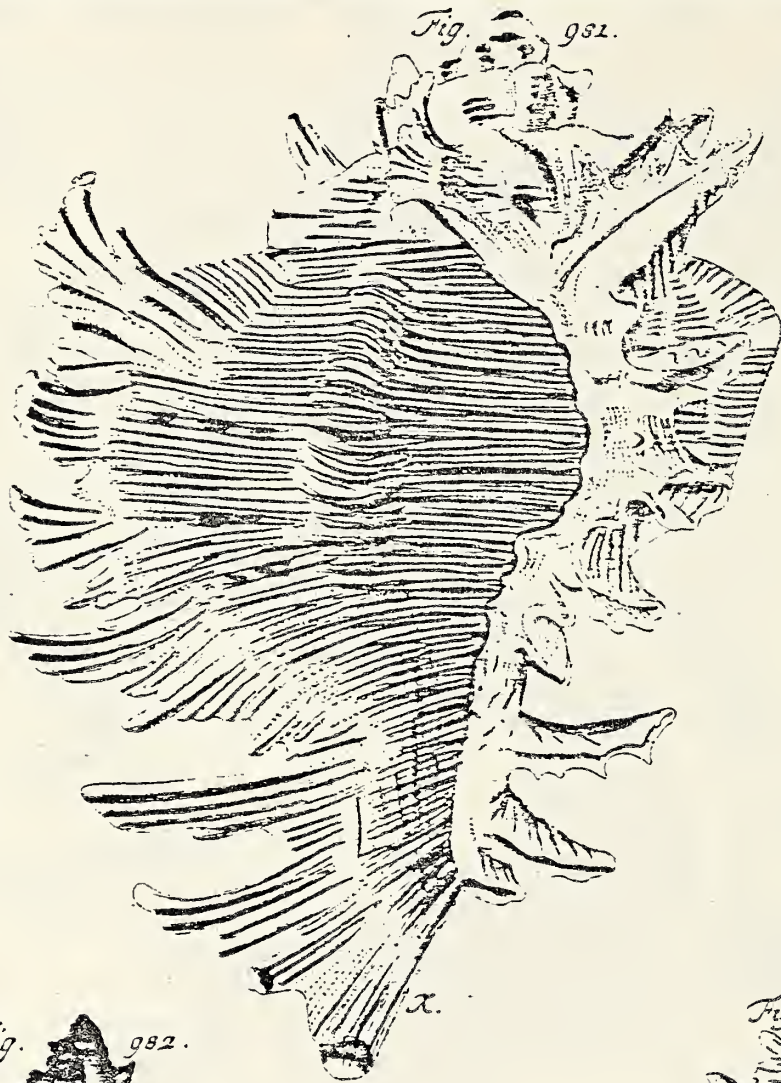

Fig. 982.

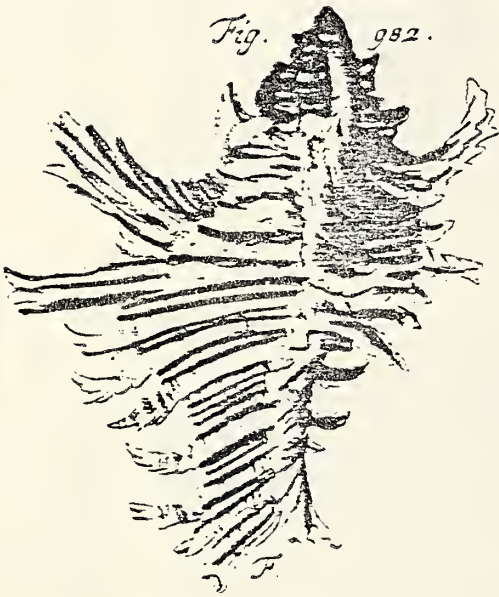

Fig. 983.



Fig. 984.

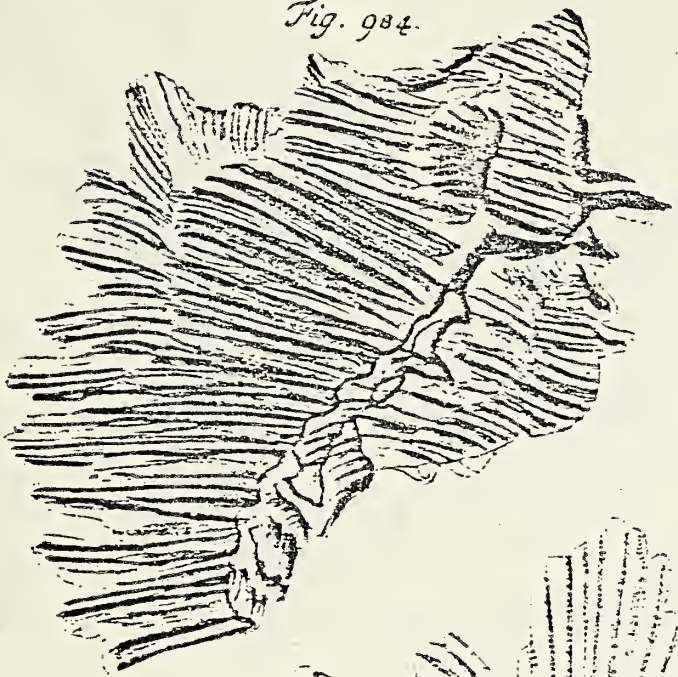

Fig. 985.

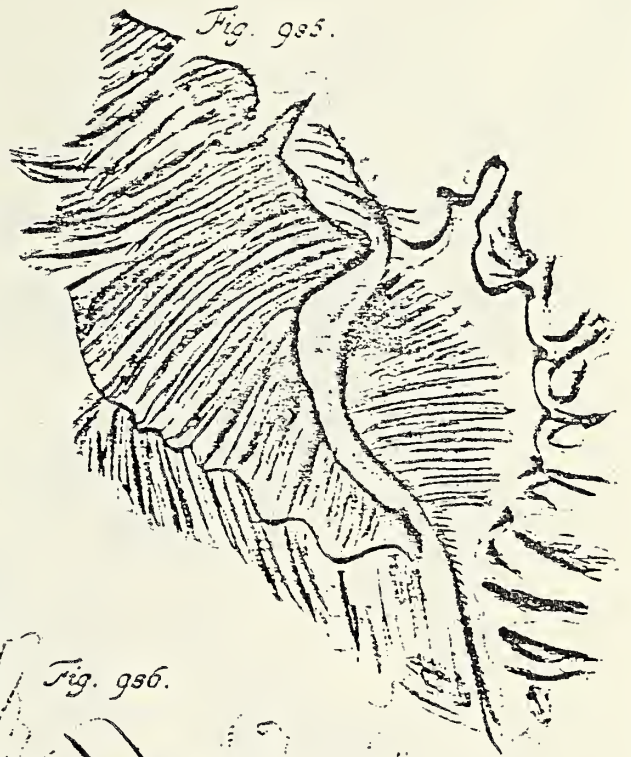

Fig. 986.



- 1791 Murex ramosus var.: Gmelin p. 3528 # 13
 1807 Purpura ramosa Linne: Link pt. 3 p. 121
 1807 Murex ramosus Linne: Fischer III p. 195 # 30
 1810 Chicoreus ramosus Linne: Montfort p. 611
 1817 Murex ramosus: Dillwyn II p. 686 # 12
 1822 Murex brevifrons: Lamarck VII p. 161 # 14
 1839 Murex brevifrons Lamarck: Anton p. 80 # 2669
 1840 Murex brevifrons: Swainson p. 296

Vol. III Plate CIV figs. 984-986

- 1778 Murex ramosus Linne: Born p. 290
 1780 Murex ramosus Linne: Born p. 292
 1791 Murex ramosus var.: Gmelin p. 3528 # 13
 1807 Murex ramosus Linne: Fischer III p. 195 # 30
 1810 Chicoreus ramosus Linne: Montfort p. 611
 1817 Murex ramosus: Dillwyn II p. 686 # 12
 1822 Murex brevifrons: Lamarck VII p. 161 # 14
 1839 Murex brevifrons Lamarck: Anton p. 80 # 2669
 1852 Phyllonotus cornucervi Röding: Mörch p. 95 # 1790
 (fig. 986 only)
 1852 Phyllonotus frondosa fasciata: Mörch p. 97 # 1827
 (fig. 985 only)

Vol. III Plate CV figs. 987-989

- 1777 Murex ramosus Linne, 1758: Chemnitz III p. 315
 1778 Murex ramosus Linne: Born p. 290
 1780 Murex ramosus Linne: Born p. 292
 1791 Murex ramosus var.: Gmelin p. 3528 # 13
 1798 Purpura cornucervi: Röding p. 142 # 1781 (figs. 987-8 only)
 1807 Murex ramosus Linne: Fischer III p. 195 # 30
 1810 Chicoreus ramosus Linne: Montfort p. 611
 1817 Murex ramosus: Dillwyn II p. 686 # 12
 1822 Murex axicornis: Lamarck VII p. 165 # 18 (fig. 989 only)
 1839 Murex axicornis Lamarck: Anton p. 80 # 2663 (989 only)
 1839 Murex inflatus Lamarck: Anton p. 80 # 2670
 (figs. 987 & 988 only)
 1840 Chicoreus axicornis: Swainson p. 296 (fig. 989 only)

Vol. III Plate CV figs. 990 & 991

- 1777 Murex ramosus Linne, 1758: Chemnitz III p. 318
 1791 Murex ramosus var.: Gmelin p. 3528 # 13
 1807 Purpura brunnea: Link pt. 3 p. 121
 1817 Murex ramosus: Dillwyn II p. 686 # 12
 1822 Murex adustus: Lamarck VII p. 162 # 16
 1840 Murex adustus: Swainson p. 296

Vol. III Plate CV fig. 992

- 1777 Murex ramosus Linne, 1758: Chemnitz III p. 318
 1791 Murex ramosus var.: Gmelin p. 3528 # 13
 1810 Chicoreus ramosus Linne: Montfort p. 611
 1817 Murex ramosus: Dillwyn II p. 686 # 12

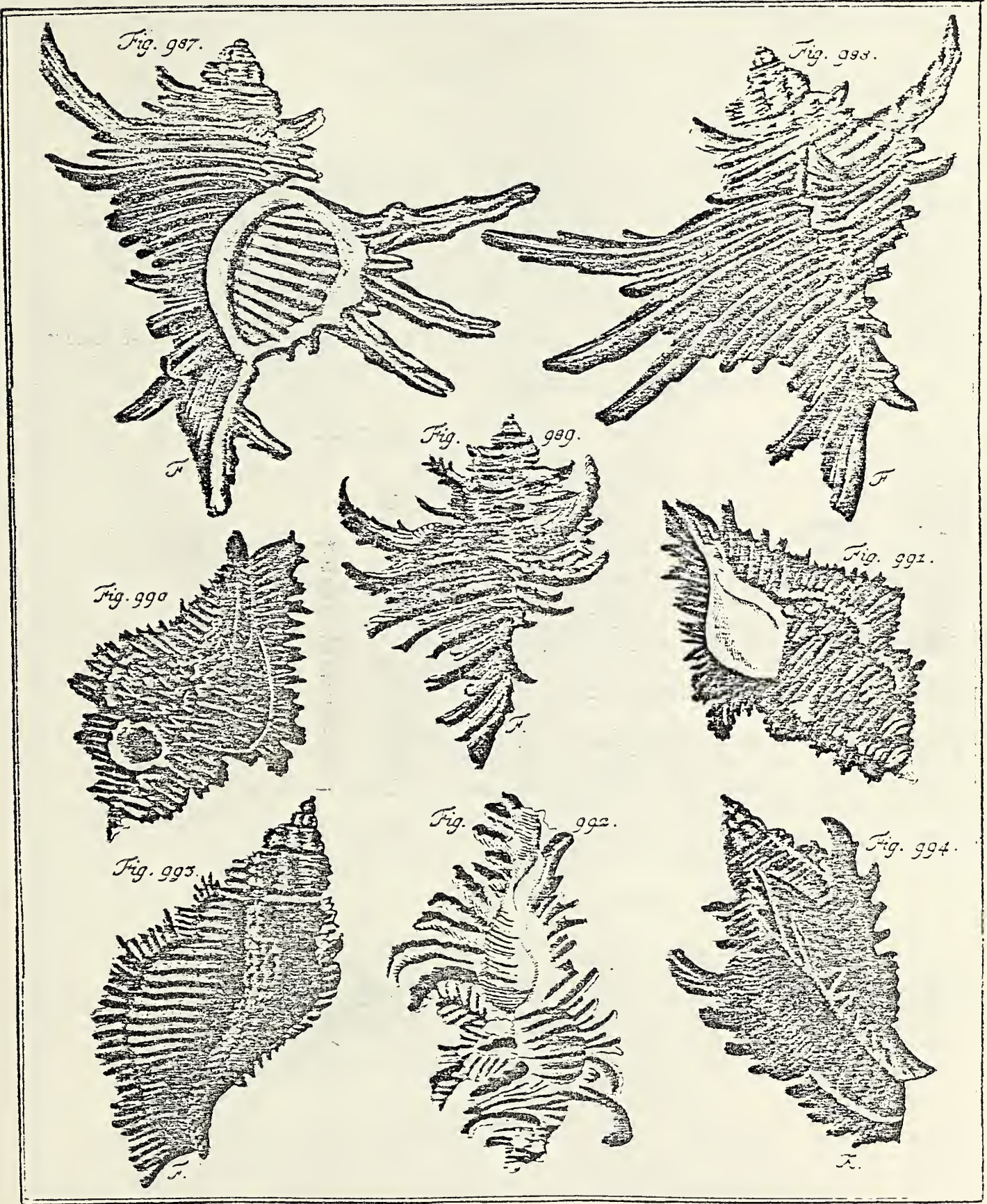

Plate CV

Vol. III Plate CV figs. 993 & 994

- 1791 Murex ramosus var.: Gmelin p. 3528 # 13
1798 Purpura capucina: Röding p. 143 # 1797 (fig. 994 only)
1807 Purpura brunnea: Link pt. 3 p. 121
1817 Murex ramosus: Dillwyn II p. 686 # 12

Vol. III Plate CVI figs. 995-997

- 1777 Murex ramosus Linne, 1758: Chemnitz III p. 323
1791 Murex ramosus var.: Gmelin p. 3528 # 13
1798 Purpura carneola: Röding p. 142 # 1792 (figs. 995-6 only)
1807 Purpura elongata: Link pt. 3. p. 121
1807 Murex ramosus Linne: Fischer III p. 195 # 30
1810 Chicoreus ramosus Linne: Montfort p. 611
1817 Murex ramosus: Dillwyn II p. 686 # 12
1852 Chicoreus variegata: Mörch p. 96 # 1816 (figs. 995-6 only)

Vol. III Plate CVI figs 998-1003

- 1777 Murex scorpio Linne, 1758: Chemnitz III p. 327
1778 Murex lampas Linne: Born p. 295
1780 Murex scorpio Linne: Born p. 293
1791 Murex scorpio: Gmelin p. 3529 # 14
1798 Purpura scorpio: Röding p. 141 # 1774
1802 Murex scorpio: Bosc IV p. 208
1807 Purpura scorpio Linne: Link pt. 3 p. 121
1807 Murex scorpio Linne: Fischer III p. 195 # 64-66
1817 Murex scorpio: Dillwyn II p. 689 # 17
1822 Murex scorpio: Lamarck VII p. 169 # 39

Vol. III Plate CVII fig. 1004

- 1778 Murex saxatilis Linne: Born p. 292
1780 Murex saxatilis Linne: Born p. 293
1791 Murex saxatilis var.: Gmelin p. 3529 # 15
1802 Murex saxatilis: Bosc IV p. 208
1807 Murex saxatilis Linne: Fischer III p. 195 # 67-70
1817 Murex saxatilis: Dillwyn II p. 689 # 18

Vol. III Plate CVII figs. 1005-1008

- 1778 Murex saxatilis Linne: Born p. 292
1780 Murex saxatilis Linne: Born p. 293
1791 Murex saxatilis var.: Gmelin p. 3529 # 15
1798 Purpura lactuca: Röding p. 141 # 1772
1802 Murex scorpio: Bosc IV p. 208 (fig. 1005 only)
1807 Murex scorpio Linne: Fischer III p. 195 # 64-66
(fig. 1005 only)
1817 Murex saxatilis: Dillwyn II p. 689 # 18
1822 Murex endivia: Lamarck VII p. 168 # 35 (fig. 1008 only)
1839 Murex endivia Lamarck: Anton p. 81 # 2677 (1008 only)
1840 Murex endivia: Swainson p. 296

Vol. III Plate CVII figs. 1009 & 1010

- 1778 Murex saxatilis Linne: Born p. 292
1780 Murex saxatilis Linne: Born p. 293
1791 Murex saxatilis var.: Gmelin p. 3529 # 15

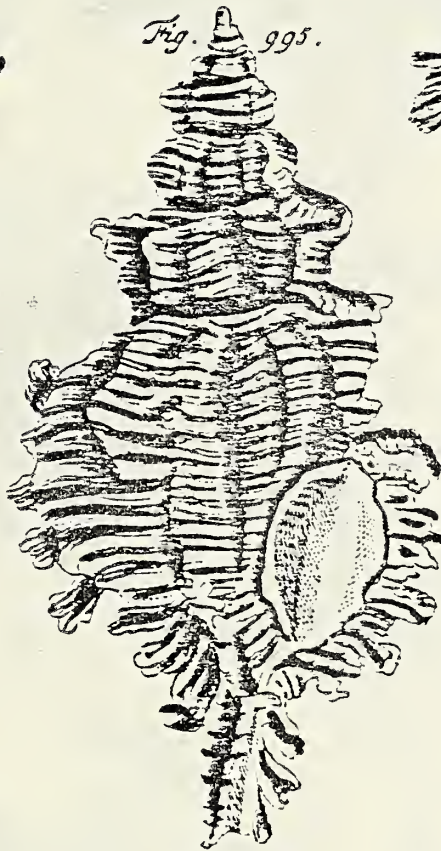

Fig. 1004.



Fig. 1005.

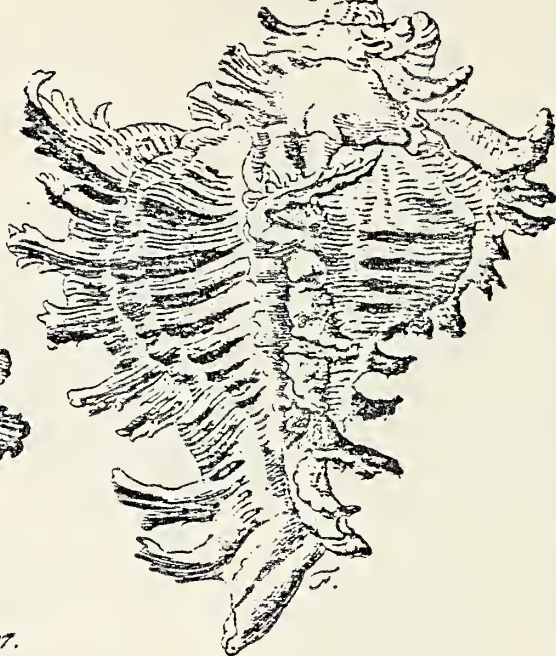

Fig. 1006.



Fig. 1007.



Fig. 1010.



Fig. 1009.

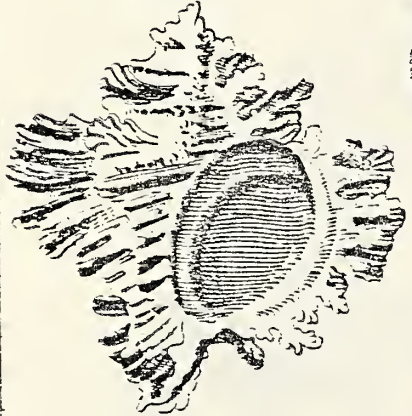

Fig. 1008.



Fig. 1011.

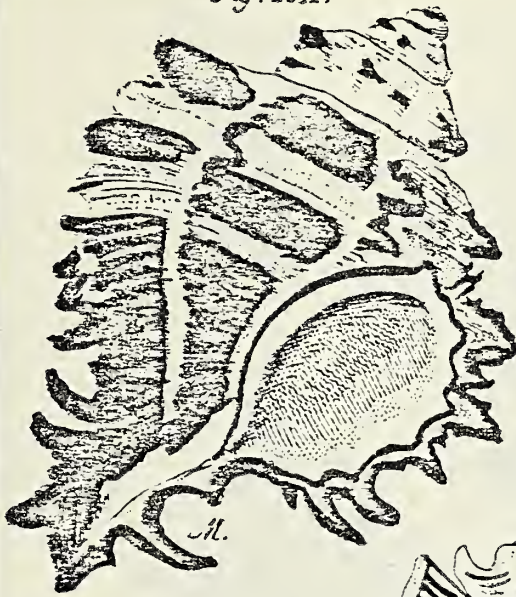

Fig. 1012.

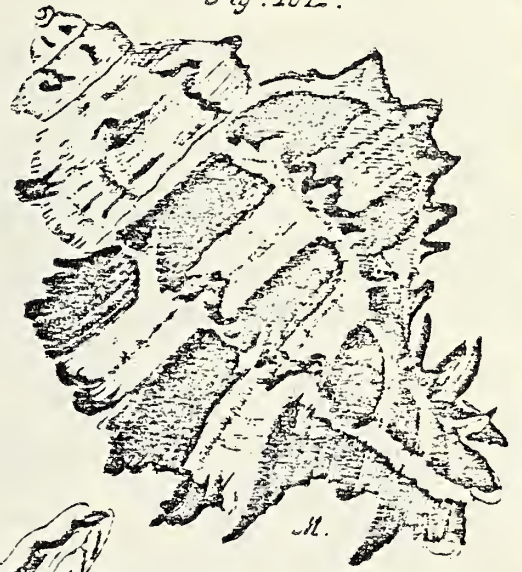

Fig. 1013.

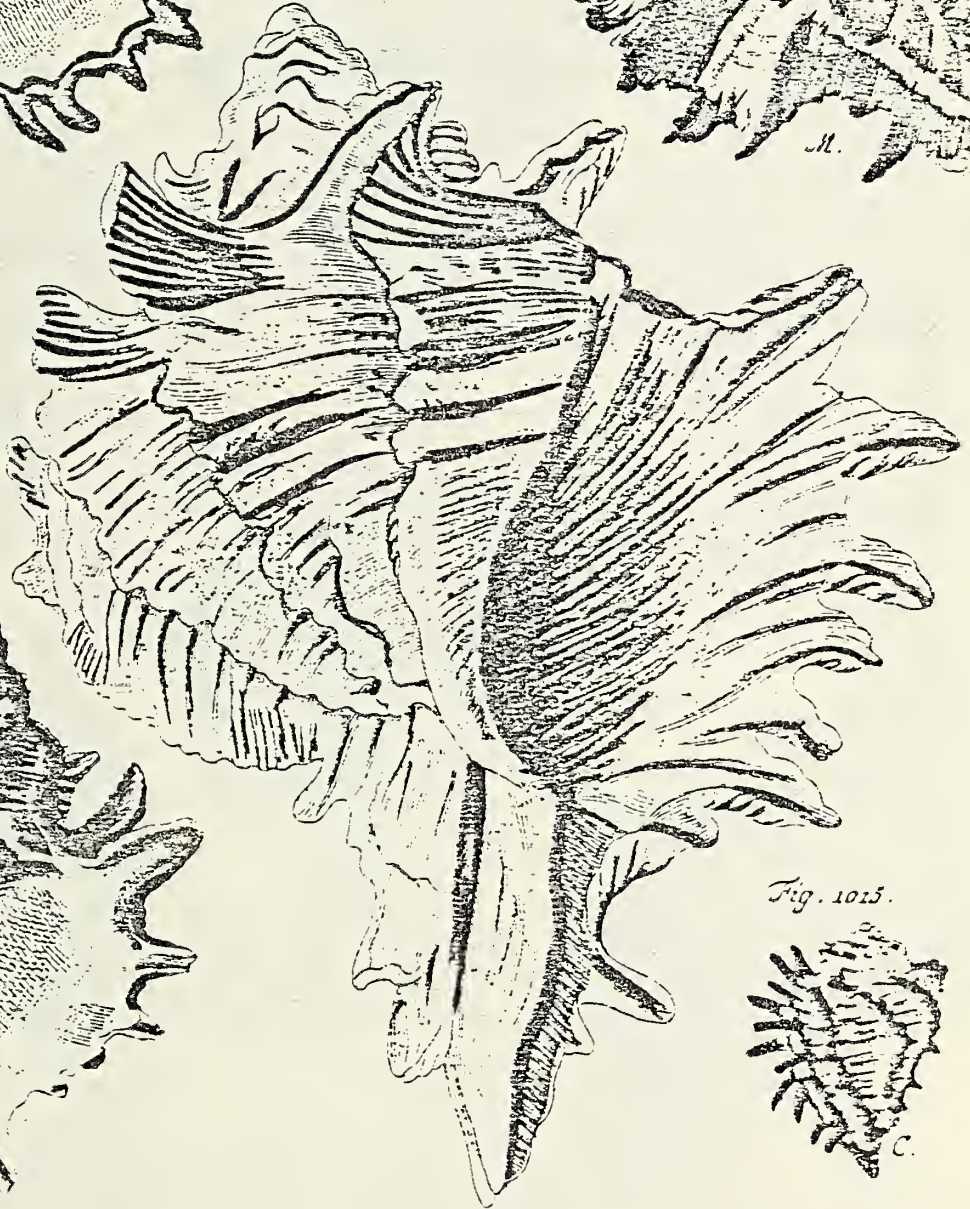

Fig. 1014.



Fig. 1015.



1807 *Purpura saxatilis* Linne: Link pt. 3 p. 121
1817 *Murex saxatilis*: Dillwyn II p. 689 # 18

Vol. III Plate CVIII figs. 1011 & 1012

1777 *Murex saxatilis* Linne, 1758: Chemnitz III p. 331
1778 *Murex saxatilis* Linne: Born p. 292
1780 *Murex saxatilis* Linne: Born p. 293
1791 *Murex saxatilis* var.: Gmelin p. 3529 # 15
1798 *Purpura lactuca* var.: Röding p. 141 # 1773
1817 *Murex saxatilis*: Dillwyn II p. 689 # 18
1822 *Murex saxatilis*: Lamarck VII p. 167 # 34
1839 *Murex saxatilis* Linne: Anton p. 81 # 2678
1840 *Murex saxatilis*: Swainson p. 296

Vol. III Plate CVIII figs. 1013 & 1014

1777 *Murex saxatilis* Linne, 1758: Chemnitz III p. 333
1778 *Murex saxatilis* Linne: Born p. 292
1780 *Murex saxatilis* Linne: Born p. 293
1791 *Murex saxatilis* var.: Gmelin p. 3529 # 15
1798 *Purpura duplex*: Röding p. 141 # 1771
1802 *Murex saxatilis*: Bosc IV p. 208
1807 *Murex saxatilis* Linne: Fischer III p. 195 # 67-70
1822 *Murex saxatilis*: Lamarck VII p. 167 # 34
1839 *Murex saxatilis* Linne: Anton p. 81 # 2678

Vol. III Plate CVIII fig. 1015

1791 *Murex melanomathos*: Gmelin p. 3527 # 9
1798 *Purpura tuberosa*: Röding p. 141 # 1776
1802 *Murex melanomathos*: Bosc IV p. 207
1807 *Murex melanomathos* Linne: Fischer III p. 194 # 27 & 28
1817 *Murex melanomathos*: Dillwyn II p. 686 # 11
1822 *Murex melanomathos*: Lamarck VII p. 168 # 37

Vol. III Plate CIX fig. 1016

1791 *Murex striatus*: Gmelin p. 3530 # 20
1817 *Murex saxatilis* (juvenile): Dillwyn II p. 689 # 18

Vol. III Plate CIX fig. 1017

1791 *Buccinum pyrazonias*: Gmelin p. 3488 # 71
1798 *Ampulla purpurea*: Röding p. 110 # 1417
1798 *Cantharus triplicatus*: Röding p. 133 # 1672
1817 *Buccinum pyrazonias*: Dillwyn II p. 635 # 115

Vol. III Plate CIX figs. 1018-1020

1777 *Murex trunculus* Linne, 1758: Chemnitz III p. 341
1778 *Murex trunculus* Linne: Born p. 287 (figs. 1019 & 1020 only)
1780 *Murex trunculus* Linne: Born p. 290 (figs. 1019 & 1020 only)
1791 *Murex trunculus* var.: Gmelin p. 3526 # 5
1798 *Ampulla purpurea*: Röding p. 110 # 1417 (fig. 1018 only)
1798 *Purpura trunculus*: Röding p. 140 # 1754
1802 *Murex trunculus*: Bosc IV p. 206
1807 *Purpura trunculus* Linne: Link pt. 3 p. 121
1807 *Murex trunculus* Linne: Fischer III p. 194 # 14 & 15
(figs. 1018 & 1020 only)

Fig. 1016.



Fig. 1018.



Fig. 1017.



Fig. 1019.



Fig. 1020.



Kr.

Kr.

Fig. 1021.

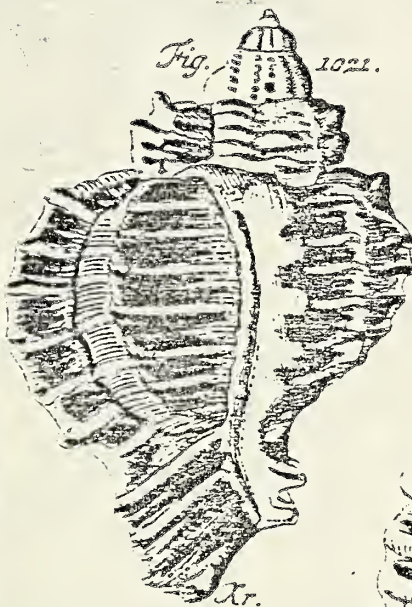

Fig. 1022.



Fig. 1023.



Kr.

Kr.

Kr.

Kr.

- 1817 Murex trunculus: Dillwyn II p. 684 # 7
 1822 Murex trunculus: Lamarck VII p. 170 # 43
 1839 Murex trunculus Linne: Anton p. 80 # 2672
 1840 Murex trunculus: Swainson p. 296 (figs. 1018 & 1019 only)

Vol. III Plate CIX figs. 1021-1023

- 1791 Murex pomum: Gmelin p. 3527 # 6
 1802 Murex pomum: Bosc IV p. 206
 1807 Purpura pomum Linne: Link pt. 3 p. 121
 1807 Murex pomum Linne: Fischer III p. 194 # 19
 1817 Murex pomum: Dillwyn II p. 685 # 9
 1822 Murex asperrimus: Lamarck VII p. 164 # 23
 1839 Murex asperrimus Lamarck: Anton p. 80 # 2671

Vol. III Plate CX figs. 1024 & 1025

- 1791 Murex pomum: Gmelin p. 3527 # 6
 1798 Ampulla kambuel: Röding p. 110 # 1418
 1802 Murex pomum: Bosc IV p. 206
 1807 Murex pomum Linne: Fischer III p. 194 # 19
 1817 Murex pomum: Dillwyn II p. 685 # 9

Vol. III Plate CX figs. 1026 & 1027

- 1791 Murex decussatus: Gmelin p. 3527 # 7
 1798 Cabestana doliolum: Röding p. 130 # 1636 (fig. 1027 only)
 1798 Purpura congener: Röding p. 140 # 1763
 1798 Purpura senegalla: Röding p. 140 # 1761
 1802 Murex decussatus: Bosc IV p. 206
 1807 Purpura decussata Linne: Link pt. 3 p. 121
 1817 Murex erinaceus: Dillwyn II p. 690 # 19
 1822 Murex erinaceus: Lamarck VII p. 172 # 48
 1840 Muricidea erinacea: Swainson p. 297 (fig. 1026 only)

Vol. III Plate CX fig. 1028

- 1791 Murex decussatus: Gmelin p. 3527 # 7
 1798 Purpura senegalla: Röding p. 140 # 1761
 1802 Murex decussatus: Bosc IV p. 206
 1807 Purpura decussatus Linne: Link pt. 3 p. 121
 1817 Murex erinaceus: Dillwyn II p. 690 # 19
 1822 Murex erinaceus: Lamarck VII p. 172 # 48

Vol. III Plate CX figs. 1029 & 1030

- 1791 Murex ramosus var.: Gmelin p. 3528 # 13
 1798 Purpura virginea var.: Röding p. 141 # 1770
 1807 Purpura rudis: Link pt. 3 p. 121
 1807 Murex tricostatus Fischer: Fischer III p. 199 # 114 & 115
 1822 Murex anguliferus: Lamarck VII p. 171 # 44
 1839 Murex anguliferus Lamarck: Anton p. 81 # 2674

Vol. III Plate CX figs. 1031 & 1032

- 1791 Murex ramosus var.: Gmelin p. 3528 # 13
 1817 Murex tripterus: Dillwyn II p. 688 # 15
 1822 Murex trigonularis: Lamarck VII p. 165 # 27
 1839 Murex trigonularis Lamarck: Anton p. 81 # 2696
 1840 Murex trigonularis: Swainson p. 296

Fig. 1024.



Fig. 1025.



Fig. 1026.



Fig. 1029.



Fig. 1030.

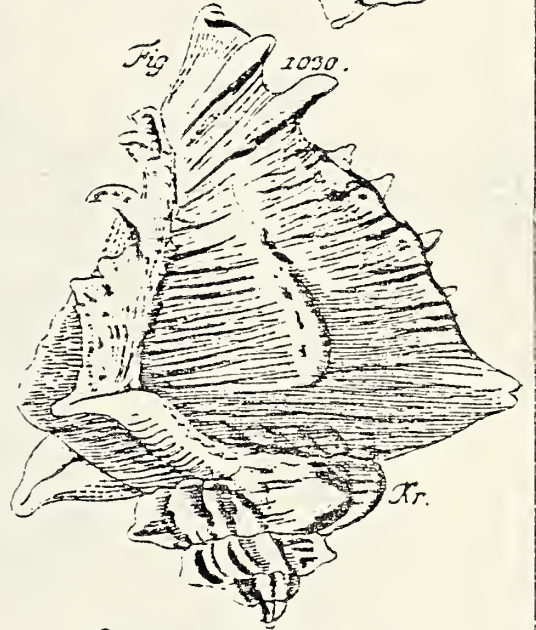

Fig. 1027.



Fig. 1031.



Fig. 1028.



Fig. 1032.

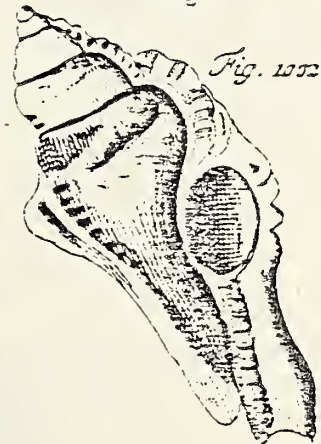

Vol. III Plate CXI fig. 1033

- 1778 Murex tripterus: Born p. 287
- 1780 Murex tripterus: Born p. 291
- 1791 Murex ramosus var: Gmelin p. 3528 # 13
- 1798 Purpura draco: Röding p. 144 # 1809
- 1817 Murex tripterus: Dillwyn II p. 688 # 15

Vol. III Plate CXI figs. 1034 & 1035

- 1791 Murex ramosus var: Gmelin p. 3528 # 13
- 1807 Murex alatus Fischer: Fischer III p. 194 # 29
- 1822 Murex uncinarius: Lamarck VII p. 166 # 28
- 1840 Murex uncinarius: Swainson p. 296

Vol. III Plate CXI figs. 1036 & 1037

- 1791 Murex ramosus var.: Gmelin p. 3528 # 13
- 1798 Purpura alata: Röding p. 144 # 1805
- 1839 Murex acanthoplerus Lamarck: Anton p. 81 # 2697

Vol. III Plate CXI fig. 1038

- 1778 Murex triqueter: Born p. 288
- 1780 Murex triqueter: Born p. 291
- 1791 Murex ramosus var.: Gmelin p. 3529 # 13
- 1798 Purpura variegata: Röding p. 143 # 1799
- 1798 Purpura cancellata: Röding p. 143 # 1801
- 1807 Purpura variegata: Link pt. 3 p. 121
- 1817 Murex triqueter: Dillwyn II p. 688 # 16
- 1822 Murex triqueter: Lamarck VII p. 166 # 31
- 1839 Murex triqueter Born: Anton p. 82 # 2719

Vol. III Plate CXI fig. 1039

- 1777 Murex femorale Linne, 1758: Chemnitz III p. 355
- 1778 Murex femorale Linne: Born p. 297
- 1780 Murex femorale Linne: Born p. 298
- 1791 Murex femorale: Gmelin p. 3533 # 28
- 1798 Cymatium femorale: Röding p. 129 # 1617
- 1802 Murex femorale: Bosc IV p. 212
- 1807 Tritonium femorale Linne: Link pt. 3 p. 122
- 1807 Murex femorale Linne: Fischer III p. 196 # 80
- 1817 Murex femorale: Dillwyn II p. 696 # 31
- 1822 Triton femorale: Lamarck VII p. 183 # 11
- 1839 Tritonium femorale Lamarck: Anton p. 83 # 2742

Vol. III Plate CXII figs. 1040 & 1041

- 1777 Murex pyrum Linne, 1758: Chemnitz III p. 359
- 1778 Murex scorpio Linne: Born p. 291
- 1778 Murex pyrum Linne: Born p. 298
- 1780 Murex pyrum Linne: Born p. 299
- 1791 Murex pyrum var.: Gmelin p. 3534 # 33
- 1798 Cymatium pyrum: Röding p. 129 # 1621
- 1802 Murex pyrum: Bosc IV p. 214 (fig. 1040 only)
- 1807 Tritonium pyrum Linne: Link pt. 3 p. 122
- 1807 Murex pyrum Linne: Fischer III p. 197 # 86 & 87 (1040 only)

Fig. 1033.



Fig. 1034.



Fig. 1035.



Fig. 1039.



Fig. 1036.



Fig. 1037.

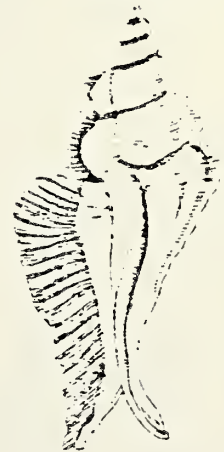

Fig. 1038.



- 1817 Murex pyrum: Dillwyn II p. 700 # 38
1822 Triton pyrum: Lamarck VII p. 183 # 12

Vol. III Plate CXII figs. 1042 & 1043

- 1777 Murex pyrum Linne, 1758: Chemnitz III p. 359
1780 Murex pyrum Linne: Born p. 299
1791 Murex pyrum var.: Gmelin p. 3534 # 33
1798 Cymatium pyrum: Röding p. 129 # 1621
1807 Tritonium pyrum Linne: Link pt. 3 p. 122
1817 Murex pyrum: Dillwyn II p. 700 # 38
1822 Triton pyrum: Lamarck VII p. 183 # 12

Vol. III Plate CXII fig. 1044

- 1777 Murex pyrum Linne, 1758: Chemnitz III p. 359
1791 Murex pyrum var.: Gmelin p. 3534 # 33
1798 Cymatium pyrum: Röding p. 129 # 1621
1802 Murex pyrum: Bosc IV p. 214
1807 Tritonium pyrum Linne: Link pt. 3 p. 122
1807 Murex pyrum Linne: Fischer III p. 197 # 86 & 87
1817 Murex pyrum: Dillwyn II p. 700 # 38

Vol. III Plate CXII figs. 1045-1047

- 1791 Murex caudatus var.: Gmelin p. 3535 # 34 (fig. 1045 only)
1802 Murex caudatus: Bosc IV p. 214
1807 Tritonium macrourum: Link pt. 3 p. 122 (fig. 1046 only)
1807 Murex caudatus Linne: Fischer III p. 197 # 88 & 89
1808 Gyryneum caudatum Linne: Link pt. 6 p. 33
1817 Murex caudatus: Dillwyn II p. 701 # 40
1822 Triton canaliferum: Lamarck VII p. 184 # 15

Vol. III Plate CXII figs. 1048 & 1049

- 1791 Murex pyrum var.: Gmelin p. 3534 # 33
1798 Tudicla gutturnium: Röding p. 145 # 1822
1802 Murex pyrum: Bosc IV p. 214
1807 Tritonium macrourum: Link pt. 3 p. 122 (fig. 1048 only)
1807 Murex pyrum Linne: Fischer III p. 197 # 86 & 87
1817 Murex pyrum var.: Dillwyn II p. 700 # 38
1822 Triton clavator: Lamarck VII p. 185 # 17

Vol. III Plate CXII figs. 1050 & 1051

- 1791 Murex pyrum var.: Gmelin p. 3534 # 33
1798 Distorsio muricina: Röding p. 133 # 1676
1798 Murex tribulus: Röding p. 145 # 1818
1802 Murex pyrum: Bosc IV p. 214
1807 Tritonium nodulus: Link pt. 3 p. 122
1807 Murex pyrum Linne: Fischer III p. 197 # 86 & 87
1817 Murex pyrum var.: Dillwyn II p. 700 # 38
1822 Triton tuberosum: Lamarck VII p. 185 # 18
1839 Tritonium tuberosum Lamarck: Anton p. 83 # 2745

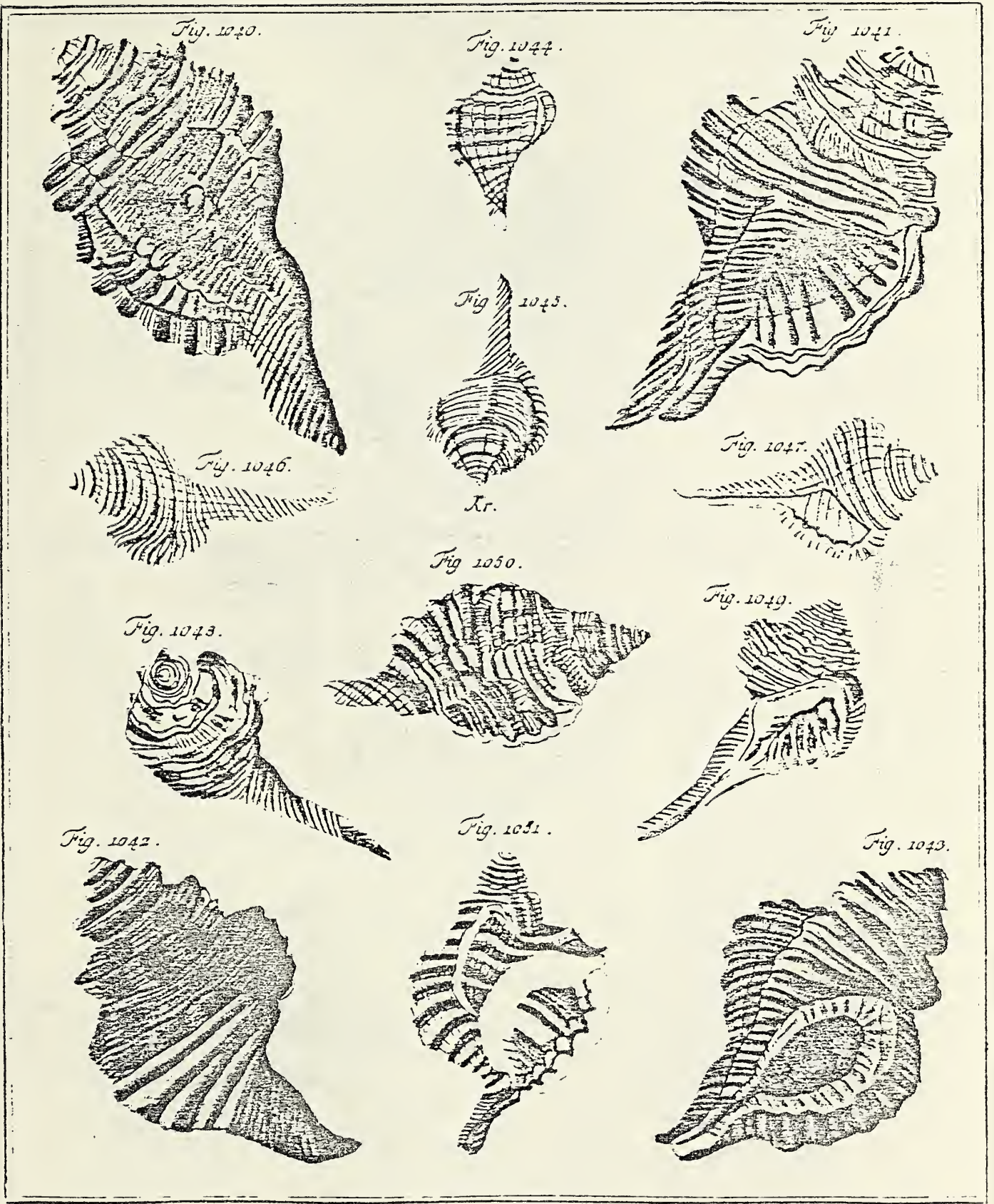

Plate CXII

Vol. III Plate CXIII figs. 1052-1054

- 1777 Murex tribulus Linne, 1758: Chemnitz III p. 368
1778 Murex tribulus var. Linne: Born p. 285
1780 Murex tribulus var. Linne: Born p. 287
1791 Murex tribulus var.: Gmelin p. 3525 # 2
1798 Murex tribulus: Röding p. 145 # 1818
1802 Murex tribulus: Bosc IV p. 205
1807 Murex tribulus Linne: Link pt. 3 p. 120
1807 Murex tribulus Linne: Fischer III p. 193 # 3
1817 Murex scolopax: Dillwyn II p. 681 # 3 (fig. 1052 only)
1817 Murex tribulus: Dillwyn II p. 682 # 4 (fig. 1053-4 only)
1822 Murex crassispira: Lamarck VII p. 157 # 5
1839 Murex crassispira Lamarck: Anton p. 80 # 2659
1840 Murex crassispira: Swainson p. 296

Vol. III Plate CXIII fig. 1055 & 1056

- 1777 Murex tribulus Linne, 1758: Chemnitz III p. 368
1791 Murex tribulus var.: Gmelin p. 3525 # 2
1798 Murex trapa: Röding p. 145 # 1817
1802 Murex tribulus: Bosc IV p. 205
1807 Murex trapa Röding: Link pt. 3 p. 120
1807 Murex tribulus Linne: Fischer III p. 193 # 3
1817 Murex tribulus: Dillwyn II p. 682 # 4
1822 Murex rarispina: Lamarck VII p. 158 # 5 (fig. 1056 only)
1839 Murex rarispina Lamarck: Anton p. 80 # 2660

Vol. III Plate CXIV fig. 1057

- 1777 Murex cornutus Linne, 1758: Chemnitz III p. 372
1778 Murex cornutus Linne: Born p. 285
1780 Murex cornutus Linne: Born p. 288
1791 Murex cornutus: Gmelin p. 3525 # 3
1798 Murex cornutus: Röding p. 144 # 1814
1802 Murex cornutus: Bosc IV p. 205
1807 Murex cornutus Linne: Link pt. 3 p. 120
1807 Murex cornutus Linne: Fischer III p. 193 # 8-10
1817 Murex cornutus: Dillwyn II p. 683 # 5
1822 Murex cornutus: Lamarck VII p. 156 # 1
1839 Murex cornutus Linne: Anton p. 80 # 2686
1840 Murex cornutus: Swainson p. 296

Vol. III Plate CXIV figs. 1058 & 1059

- 1777 Murex brandaris Linne, 1758: Chemnitz III p. 376
1791 Murex brandaris var.: Gmelin p. 3526 # 4
1798 Murex tuberculatus: Röding p. 144 # 1816 (fig. 1058 only)
1802 Murex brandaris: Bosc IV p. 205
1807 Murex brandaris Linne: Link pt. 3 p. 120 (fig. 1058 only)
1807 Murex brandaris Linne: Fischer III p. 194 # 12 & 13
1817 Murex brandaris: Dillwyn II p. 683 # 6
1822 Murex brandaris: Lamarck VII p. 157 # 2
1839 Murex brandaris Linne: Anton p. 80 # 2655
1840 Murex brandaris: Swainson p. 296

Fig. 1055.

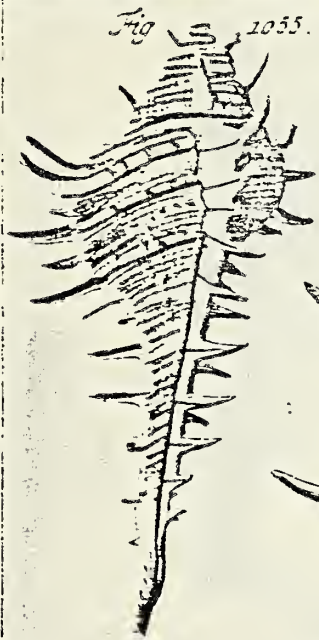

Fig. 1052.

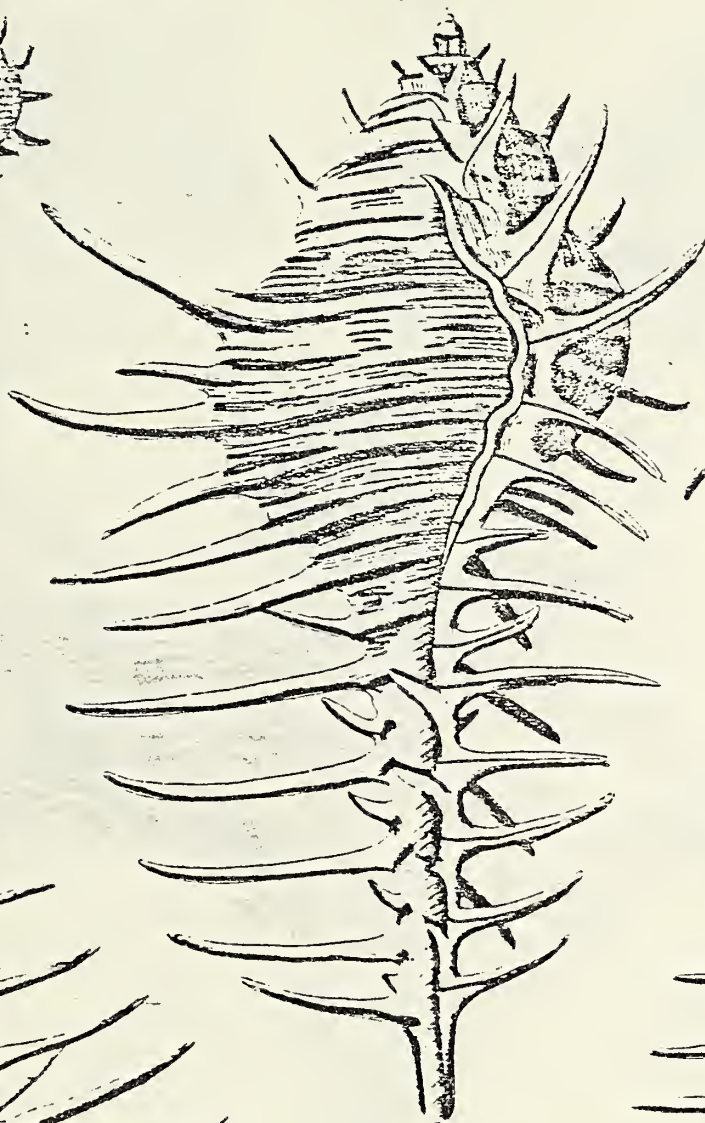

Fig. 1056.

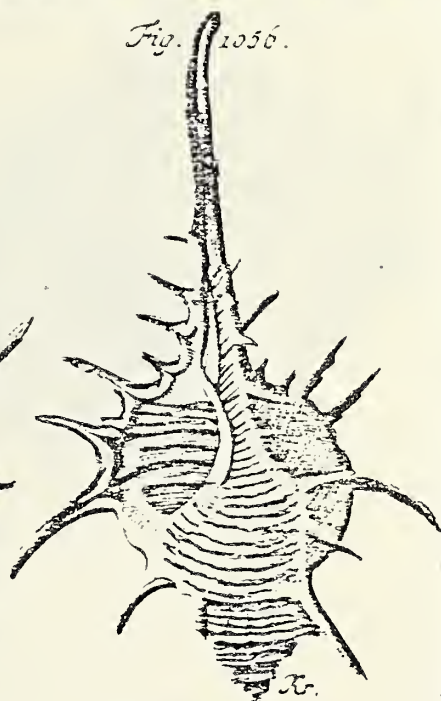

Fig. 1053.

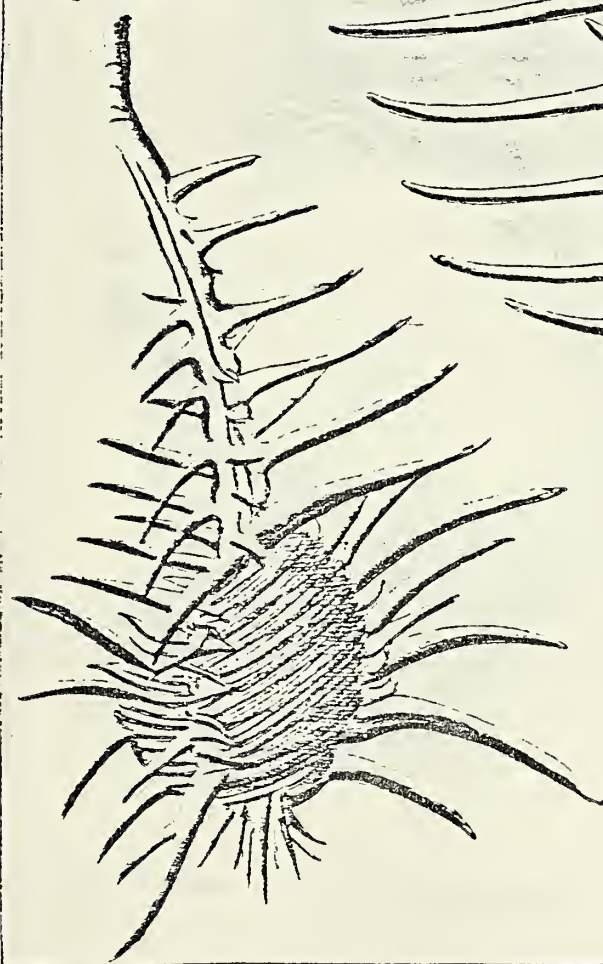
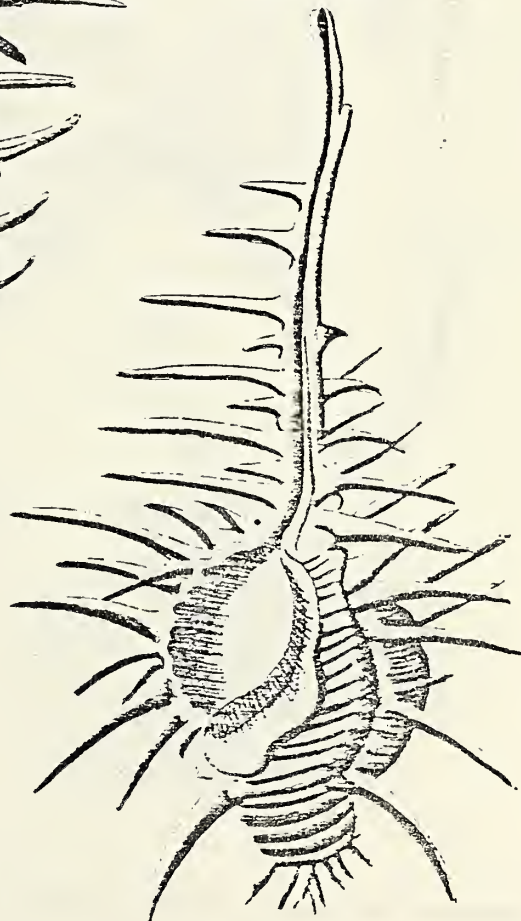

Fig. 1054.



Xr.

Xr.

Fig. 1058.

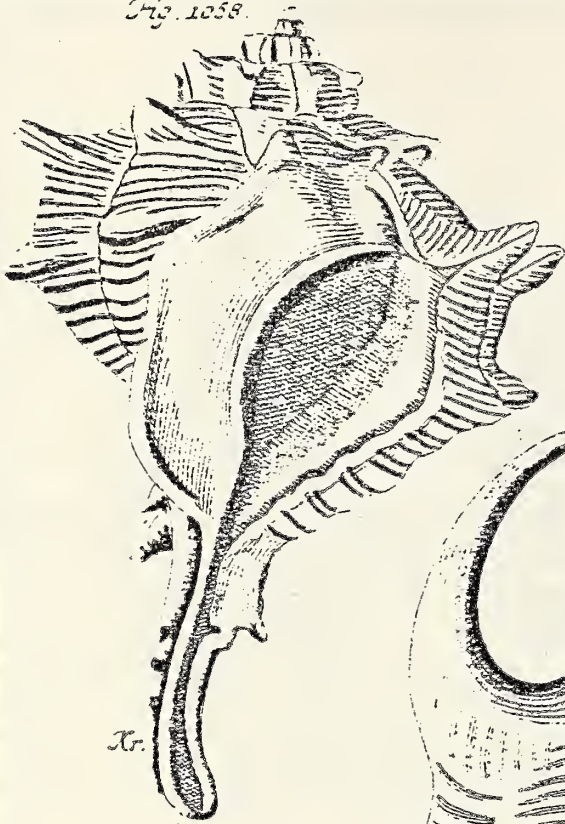

Fig. 1059.



Fig. 1057.

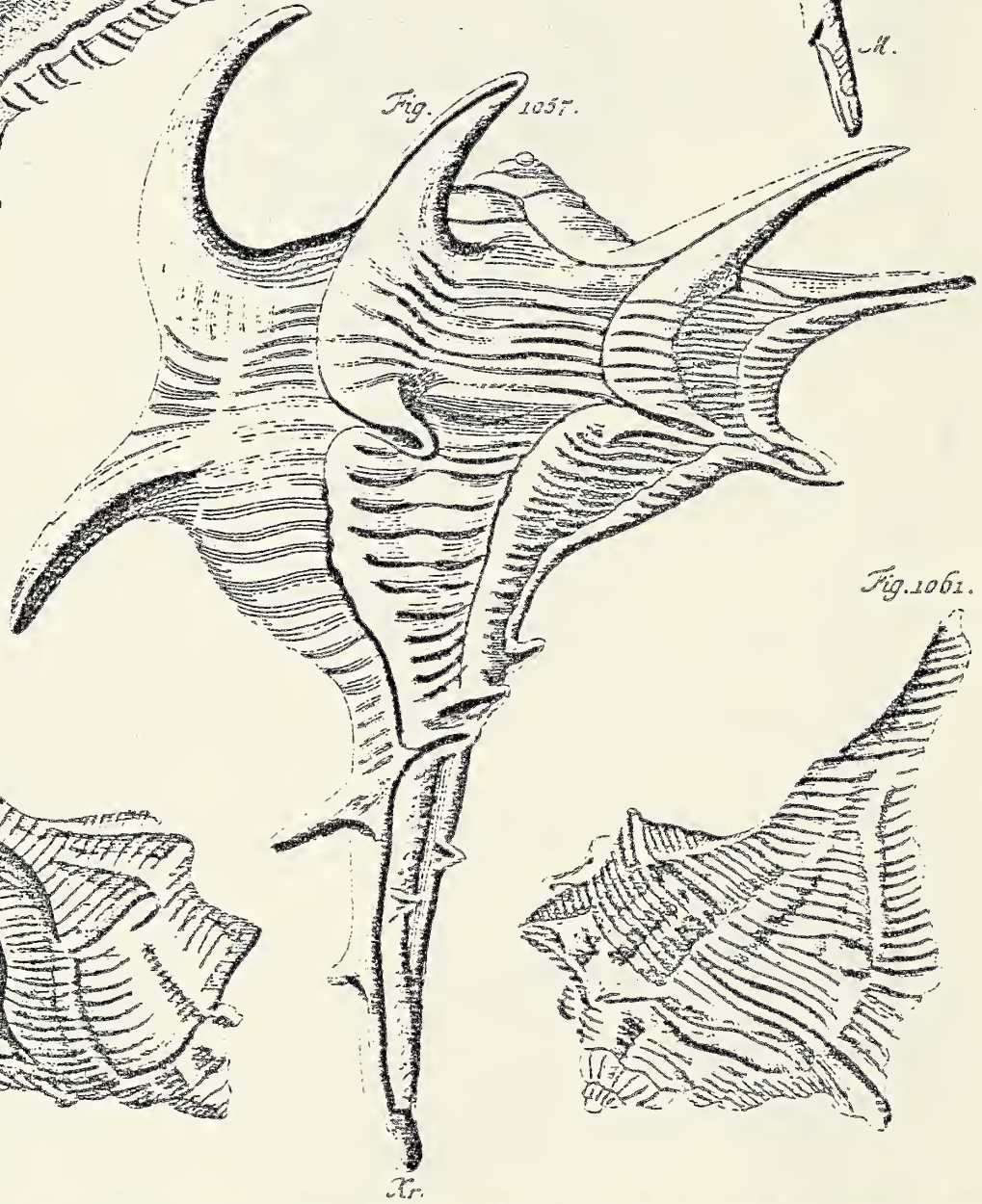

Fig. 1060.

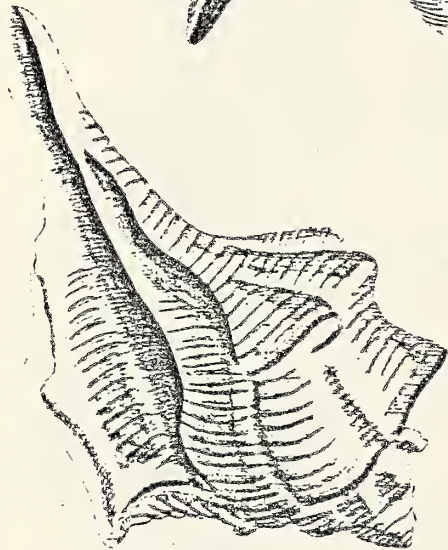

Fig. 1061.



Fig. 1062.

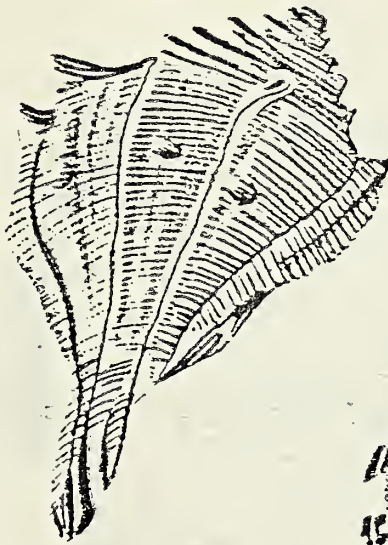

Fig. 1066.

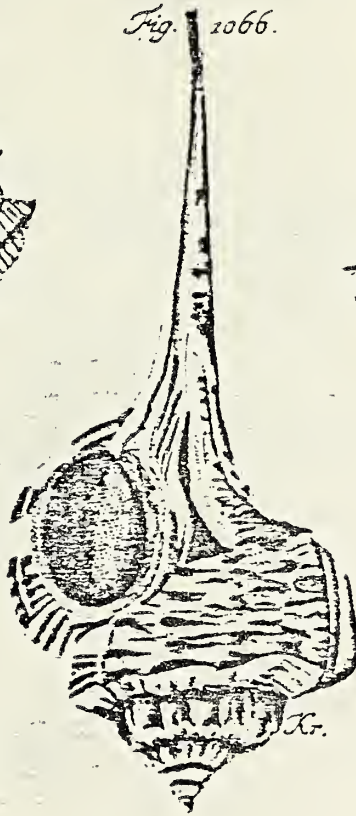

Fig. 1063.

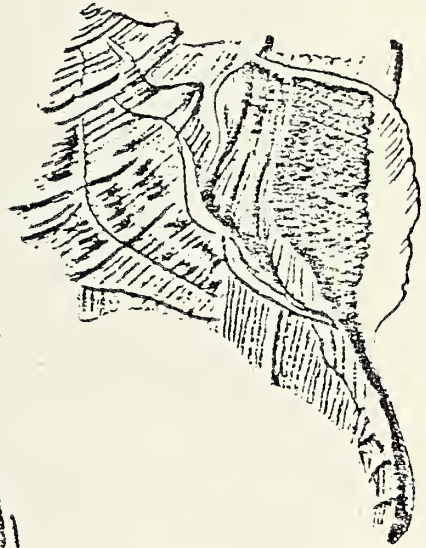

Fig. 1067.



Fig. 1068.



Fig. 1069.



Fig. 1064.

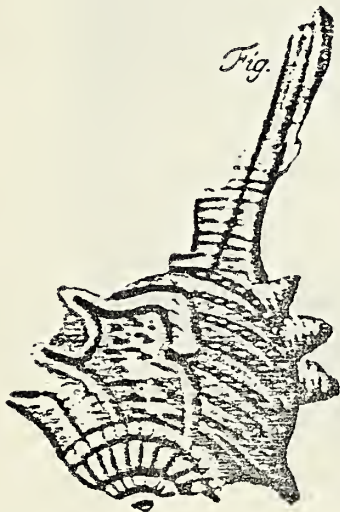
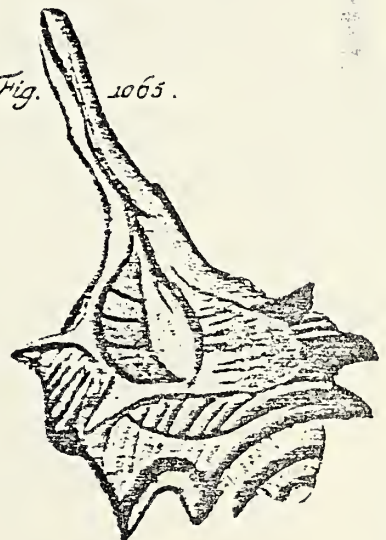

Fig. 1065.



Vol. III Plates CXIV & CXV figs. 1060-1065

- 1777 Murex brandaris Linne, 1758: Chemnitz III p. 368
- 1778 Murex brandaris Linne: Born p. 286
- 1780 Murex brandaris Linne: Born p. 289
- 1791 Murex brandaris var.: Gmelin p. 3526 # 4
- 1817 Murex brandaris: Dillwyn II p. 683 # 6

Vol. III Plate CXV fig. 1066

- 1777 Murex haustellum Linne, 1758: Chemnitz III p. 379
- 1778 Murex haustellum Linne: Born p. 283
- 1780 Murex haustellum Linne: Born p. 287
- 1798 Murex haustellum: Röding p. 144 # 1810
- 1801 Murex haustellum Linne: Bosc I p. 97
- 1802 Murex haustellum: Bosc IV p. 204
- 1807 Murex haustellum Linne: Link pt. 3 p. 120
- 1807 Murex haustellum Linne: Fischer III p. 193 # 1 & 2
- 1810 Bronta haustellum Linne: Montfort p. 623
- 1817 Murex haustellum: Dillwyn II p. 680 # 1
- 1822 Murex haustellum: Lamarck VII p. 159 # 8
- 1839 Murex haustellum Linne: Anton p. 80 # 2651

Vol. III Plate CXV figs. 1067 & 1068

- 1791 Murex haustellum var.: Gmelin p. 3524 # 1
- 1802 Murex haustellum: Bosc IV p. 204 (fig. 1067 only)
- 1817 Murex haustellum (juvenile): Dillwyn II p. 680 # 1

Vol. III Plate CXV fig. 1069

- 1778 Murex spirillus Linne: Born p. 312
- 1780 Murex spirillus Linne: Born p. 312
- 1791 Murex spirillus: Gmelin p. 3544 # 64
- 1798 Tudicla carinata: Röding p. 145 # 1821
- 1802 Murex spirillus: Bosc IV p. 222
- 1807 Tudicla spirillus Linne: Link pt. 3 p. 120
- 1817 Murex spirillus: Dillwyn II p. 721 # 79
- 1822 Pyruca spirillus: Lamarck VII p. 142 # 13
- 1839 Pyruca spirillus Lamarck: Anton p. 79 # 2650

Vol. III Plate CXVI fig. 1070

- 1777 Buccinum galea Linne, 1758: Chemnitz III p. 396
- 1778 Buccinum galea Linne: Born p. 229
- 1780 Buccinum galea Linne: Born p. 239
- 1789 Buccinum galea Linne: Bruguiere p. 244 # 2
- 1791 Buccinum galea: Gmelin p. 3469 # 2
- 1801 Buccinum galea Linne: Bosc I p. 93
- 1802 Buccinum galea: Bosc IV p. 265
- 1807 Cadium galea Linne: Link pt. 3 p. 114
- 1810 Buccinum galea Linne: Montfort p. 451
- 1817 Buccinum galea: Dillwyn II p. 528 # 2
- 1822 Dolium galea: Lamarck VII p. 259 # 1

Vol. III Plate CXVI fig. 1071

none

Fig. 1070.

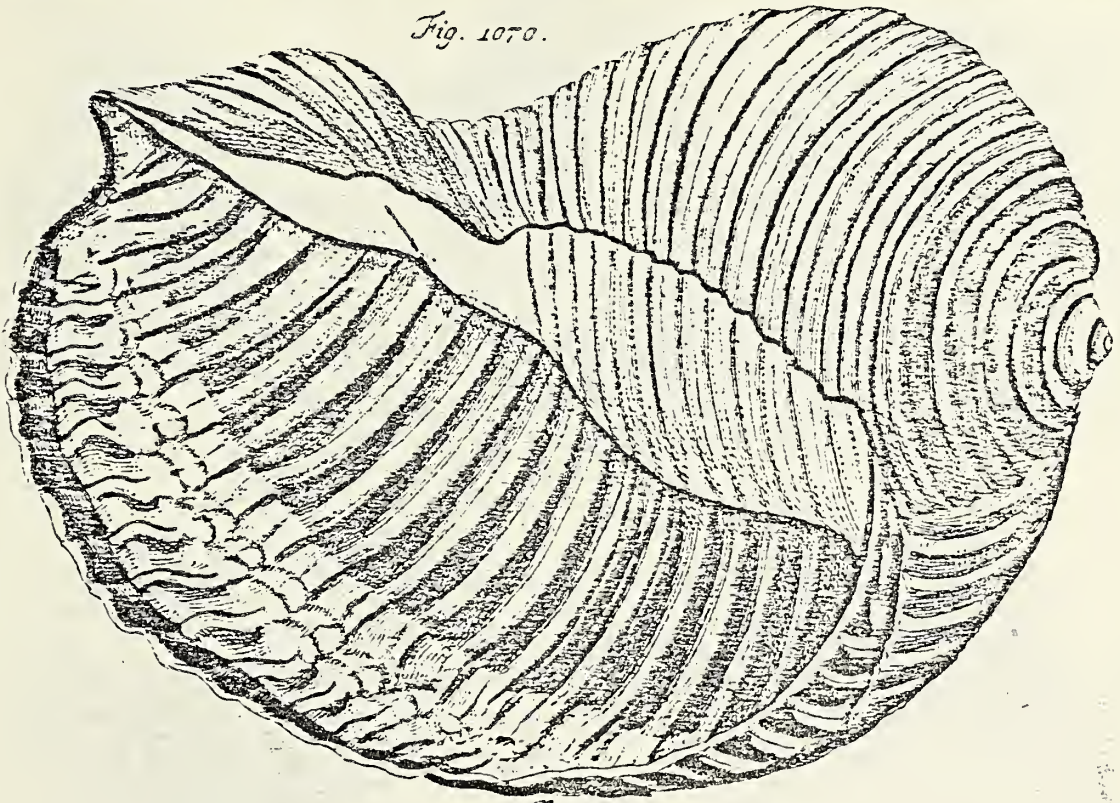

Fig. 1072.



Fig. 1072.



Vol. III Plate CXVI fig. 1072

- 1777 *Buccinum dolium* Linne, 1758: Chemnitz III p. 397
1791 *Buccinum dolium*: Gmelin p. 3470 # 5
[= *costata* Menke, 1830, fide Kiliass, 1962 p. 28]

Vol. III Plate CXVII fig. 1073

- 1777 *Buccinum dolium* Linne, 1758: Chemnitz III p. 400
1778 *Buccinum dolium* Linne: Born p. 232
1780 *Buccinum dolium* Linne: Born p. 241
1789 *Buccinum dolium* Linne: Bruguiere p. 246 # 4
1791 *Buccinum dolium*: Gmelin p. 3470 # 5
1798 *Cadus dolium*: Röding p. 150 # 1888
1802 *Buccinum dolium*: Bosc IV p. 266
1807 *Cadium dolium* Linne: Link pt. 3 p. 114
1807 *Dolium maculatum*: Fischer III p. 182 # 6
1817 *Buccinum dolium*: Dillwyn II p. 584 # 6
1822 *Dolium maculatum*: Lamarck VII p. 260 # 3

Vol. III Plate CXVII fig. 1074

- 1777 *Buccinum dolium* Linne, 1758: Chemnitz III p. 400
1778 *Buccinum dolium* Linne: Born p. 232
1791 *Buccinum dolium*: Gmelin p. 3470 # 5
1798 *Cadus dolium*: Röding p. 150 # 1888
1807 *Cadium dolium* Linne: Link pt. 3 p. 114
1817 *Buccinum dolium*: Dillwyn II p. 584 # 6

Vol. III Plate CXVII fig. 1075

- 1777 *Buccinum dolium* Linne, 1758: Chemnitz III p. 401
1791 *Buccinum dolium*: Gmelin p. 3470 # 5

Vol. III Plate CXVII figs. 1076 & 1077

- 1777 *Buccinum olearium* Linne, 1758: Chemnitz III p. 403
1789 *Buccinum olearium* Linne: Bruguiere p. 243 # 1
1791 *Buccinum olearium*: Gmelin p. 3469 # 1
1798 *Cadus cepa*: Röding p. 150 # 1884
1802 *Buccinum olearium*: Bosc IV p. 265
1807 *Cadium olearium* Linne: Link pt. 3 p. 114
1807 *Dolium olearium* Linne: Fischer III p. 182 # 1 & 2
1817 *Buccinum olearium*: Dillwyn II p. 582 # 1
1822 *Dolium olearium*: Lamarck VII p. 259 # 2

Vol. III Plate CXVII figs. 1078-1080

- 1777 *Buccinum perdix* Linne, 1758: Chemnitz III p. 406
1778 *Buccinum perdix* Linne: Born p. 229 (figs. 1078-9 only)
1780 *Buccinum perdix* Linne: Born p. 239
1789 *Buccinum perdix* Linne: Bruguiere p. 245 # 3
1791 *Buccinum perdix*: Gmelin p. 3470 # 3
1798 *Cadus perdix*: Röding p. 150 # 1880 (fig. 1079 only)
1798 *Cadus cepa*: Röding p. 150 # 1884
1802 *Buccinum perdix*: Bosc IV p. 265
1807 *Cadium perdix* Linne: Link pt. 3 p. 114 (fig. 1079 only)
1807 *Dolium perdix* Linne: Fischer III p. 182 # 3-5 (1078 only)
1810 *Buccinum perdix* Linne: Montfort p. 447

Fig. 1073.



Fig. 1075.



Fig. 1074.

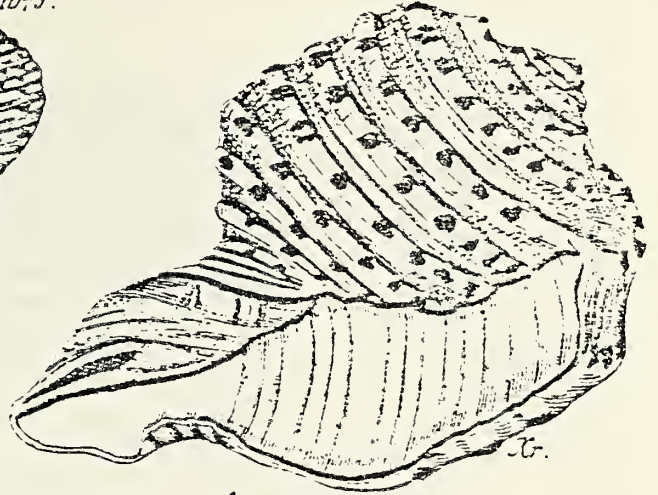

Fig. 1076.

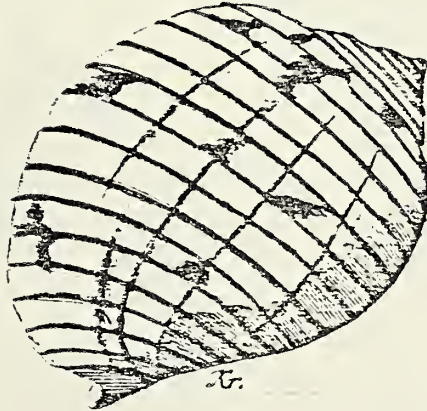

Fig. 1077.



Fig. 1078.



Fig. 1079.

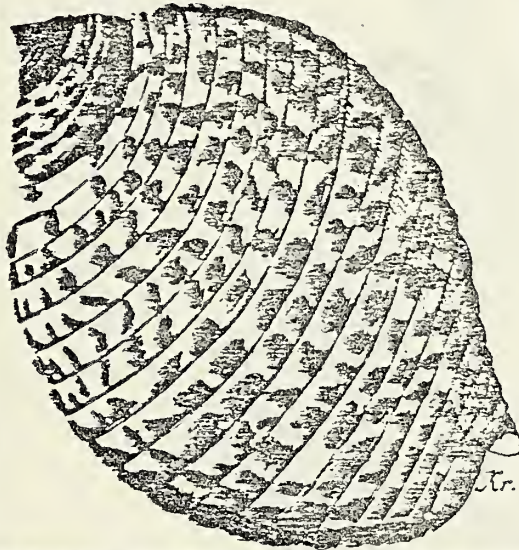

Fig. 1080.



- 1817 Buccinum perdix: Dillwyn II p. 583 # 3
 1822 Dolium perdix: Lamarck VII p. 261 # 7
 1852 Dolium pennatum Martini: Mörch p. 110 # 2058
 (fig. 1078 only)

Vol. III Plate CXVIII fig. 1081

- 1778 Buccinum sulcosum: Born p. 231
 1780 Buccinum sulcosum: Born p. 241
 1789 Buccinum fasciatum: Bruguiere p. 247
 1798 Cadus fasciatus: Röding p. 151 # 1892
 1802 Buccinum fasciatum: Bosc IV p. 266
 1807 Dolium fasciatum: Fischer III p. 182 # 7-9
 1817 Buccinum sulcosum: Dillwyn II p. 584 # 5
 1822 Dolium fasciatum: Lamarck VII p. 260 # 4

Vol. III Plate CXVIII fig. 1082

- 1789 Buccinum dolium Linne: Bruguiere p. 246 # 4
 1791 Buccinum dolium: Gmelin p. 3470 # 5
 1822 Dolium maculatum: Lamarck VII p. 260 # 3

Vol. III Plate CXVIII fig. 1083

- 1791 Buccinum caudatum: Gmelin p. 3471 # 6
 1817 Buccinum caudatum: Dillwyn II p. 585 # 8
 1822 Cassidaria cingulata: Lamarck VII p. 216 # 5
 1852 Ranularia rostratus Dol.: Mörch p. 110 # 2048

Vol. III Plate CXVIII fig. 1084

- 1817 Buccinum caudatum: Dillwyn II p. 585 # 8

Vol. III Plate CXVIII figs. 1085 & 1086

- 1777 Murex cutaceus Linne, 1758: Chemnitz III p. 410
 1778 Murex cutaceus Linne: Born p. 297
 1780 Murex cutaceus Linne: Born p. 299
 1791 Murex cutaceus: Gmelin p. 3533 # 29
 1798 Cabestana cymatium: Röding p. 130 # 1630
 1802 Murex cutaceus: Bosc IV p. 213
 1810 Murex cutaceus Linne: Montfort p. 579
 1817 Murex cutaceus: Dillwyn II p. 697 # 32
 1822 Triton cutaceum: Lamarck VII p. 188 # 28

Vol. III Plate CXVIII figs. 1087 & 1088

- 1777 Murex cutaceus Linne, 1758: Chemnitz III p. 410
 1791 Murex cutaceus: Gmelin p. 3533 # 29
 1798 Cabestana doliata: Röding p. 130 # 1633
 1798 Cabestana costata: Röding p. 130 # 1635
 1802 Murex cutaceus: Bosc IV p. 213
 1807 Tritonium cutaceum Linne: Link pt. 3 p. 122
 1810 Murex cutaceus Linne: Montfort p. 579
 1817 Murex dolarium: Dillwyn II p. 733 # 103
 1822 Triton cutaceum: Lamarck VII p. 188 # 28

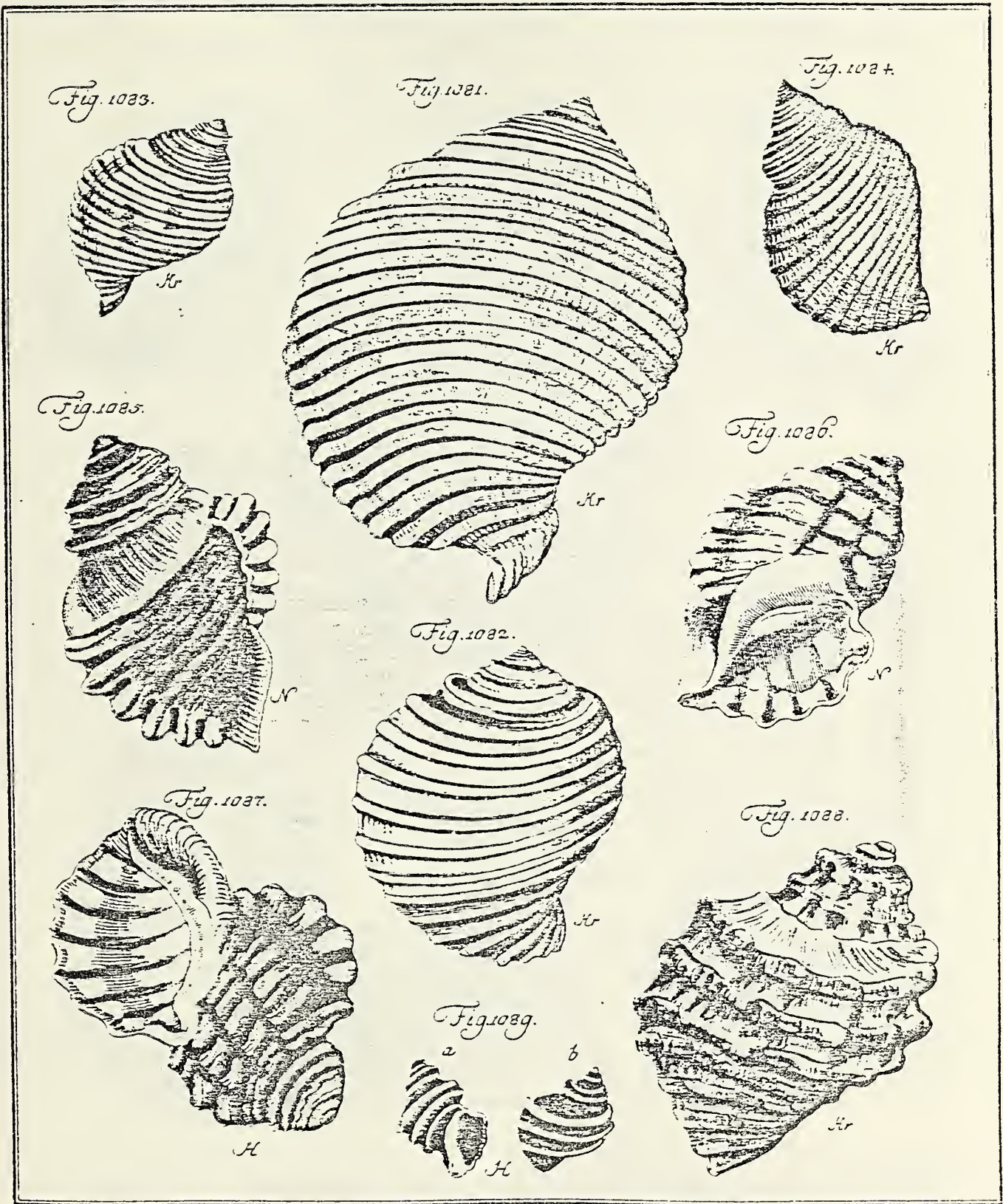

Plate CXVIII

Vol. III Plate CXVIII figs. 1089 a & b

- 1789 Buccinum trochlea Bruguiere: Bruguiere p. 248 # 8
- 1791 Buccinum scala: Gmelin p. 3485 # 61
- 1798 Cabestana helclarum: Röding p. 130 # 1637
- 1802 Buccinum trochlea: Bosc IV p. 267
- 1807 Murex dolium Fischer: Fischer III p. 200 # 121-122
- 1817 Buccinum scala var.: Dillwyn II p. 619 # 75
- 1822 Purpura trochlea: Lamarck VII p. 248 # 45

Vol. III Plate CXIX fig. 1090

- 1777 Buccinum harpa Linne, 1758: Chemnitz III p. 414
- 1778 Buccinum harpa var. Linne: Born p. 247
- 1780 Buccinum harpa Linne: Born p. 253
- 1791 Buccinum harpa: Gmelin p. 3482 # 47
- 1798 Harpa major: Röding p. 149 # 1872
- 1801 Buccinum harpa Linne: Bosc I p. 94
- 1802 Buccinum harpa: Bosc IV p. 267
- 1807 Harpa major Linne: Link pt. 3 p. 114
- 1807 Harpa ventricosa Lamarck: Fischer III p. 183 # 1
- 1817 Buccinum harpa var.: Dillwyn II p. 607 # 48
- 1822 Harpa ventricosa: Lamarck VII p. 255 # 2

Vol. III Plate CXIX fig. 1091

- 1777 Buccinum harpa Linne, 1758: Chemnitz III p. 416
- 1778 Buccinum harpa var. Linne: Born p. 247
- 1780 Buccinum harpa Linne: Born p. 253
- 1789 Buccinum harpa var. Linne: Bruguiere p. 249 # 9 C
- 1791 Buccinum harpa: Gmelin p. 3482 # 47
- 1798 Harpa nobilis: Röding p. 150 # 1875
- 1802 Buccinum harpa: Bosc IV p. 267
- 1807 Harpa nobilis: Link pt. 3 p. 114
- 1817 Buccinum harpa var.: Dillwyn II p. 607 # 48
- 1822 Harpa nobilis: Lamarck VII p. 256 # 4

Vol. III Plate CXIX fig. 1092

- 1777 Buccinum harpa Linne, 1758: Chemnitz III p. 417
- 1780 Buccinum harpa Linne: Born p. 253
- 1791 Buccinum harpa: Gmelin p. 3482 # 47
- 1798 Harpa davidis: Röding p. 150 # 1878
- 1802 Buccinum harpa: Bosc IV p. 267
- 1807 Harpa davidis: Link pt. 3 p. 114
- 1817 Buccinum harpa var.: Dillwyn II p. 607 # 48
- 1822 Harpa articularis: Lamarck VII p. 256 # 5

Vol. III Plate CXIX fig. 1093

- 1777 Buccinum costatum Linne, 1767: Chemnitz III p. 419
- 1780 Buccinum harpa Linne: Born p. 253
- 1789 Buccinum harpa Linne var.: Bruguiere p. 249 # 9 E
- 1791 Buccinum costatum: Gmelin p. 3482 # 48
- 1802 Buccinum harpa: Bosc IV p. 267
- 1817 Buccinum costatum: Dillwyn II p. 608 # 50

Fig. 1091.

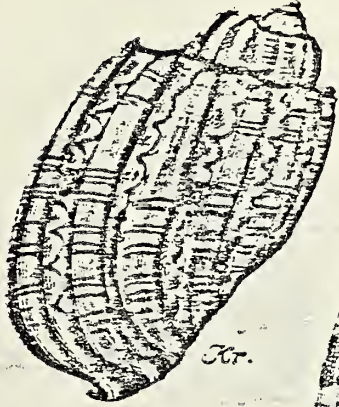

Kr.

Fig. 1090.



Kr.

Fig. 1092.



Kr.

Fig. 1095.



Kr.

Fig. 1096.



H.

Fig. 1093.

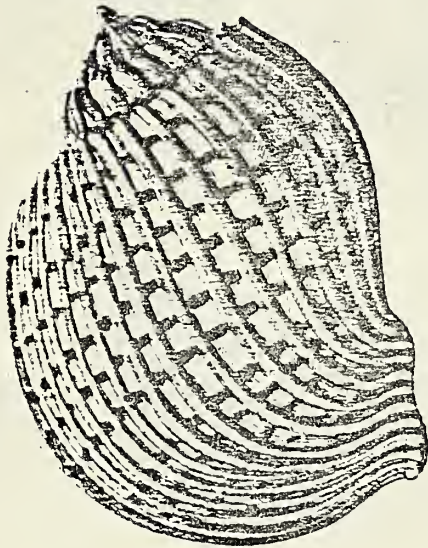

Kr.

Fig. 1097.

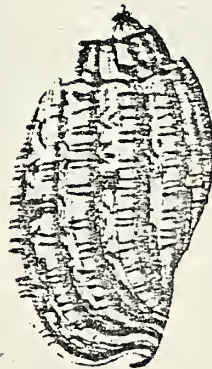

Kr.

Fig. 1094.



Kr.

W. H. Schuchert & Co.

Vol. III Plate CXIX fig. 1094

- 1777 Buccinum harpa Linne, 1758: Chemnitz III p. 420
1780 Buccinum harpa Linne: Born p. 253
1791 Buccinum harpa: Gmelin p. 3482 # 47
1798 Harpa doris: Röding p. 150 # 1876
1802 Buccinum harpa: Bosc IV p. 267
1807 Harpa doris: Link pt. 3 p. 114
1817 Buccinum harpa var.: Dillwyn II p. 607 # 48
1822 Harpa rosea: Lamarck VII p. 256 # 6

Vol. III Plate CXIX figs. 1095 & 1096

- 1777 Buccinum harpa Linne, 1758: Chemnitz III p. 420
1780 Buccinum harpa Linne: Born p. 253
1791 Buccinum harpa: Gmelin p. 3482 # 47
1817 Buccinum harpa var.: Dillwyn II p. 607 # 48
1839 Harpa nobilis Lamarck: Anton p. 93 # 3019 (fig 1096 only)
1852 Harpa crassa: Mörch p. 125 # 2334 (fig. 1095 only)

Vol. III Plate CXIX fig. 1097

- 1777 Buccinum harpa Linne, 1758: Chemnitz III p. 422
1780 Buccinum harpa Linne: Born p. 253
1789 Buccinum harpa Linne var.: Bruguiere p. 249 # 9 D
1791 Buccinum harpa: Gmelin p. 3482 # 47
1798 Harpa amouretta: Röding p. 150 # 1877
1802 Buccinum harpa: Bosc IV p. 267
1807 Harpa amouretta: Link pt. 3 p. 114
1817 Buccinum harpa var.: Dillwyn II p. 607 # 48
1822 Harpa minor: Lamarck VII p. 257 # 7

Vol. III Plate CXX fig. 1098

- 1791 Voluta vexillum: Gmelin p. 3464 # 104
1798 Plejona aurisiaca: Röding p. 60 # 751
1802 Voluta vexillum: Bosc V p. 62
1817 Voluta vexillum: Dillwyn I p. 563 # 153
1822 Voluta vexillum: Lamarck VII p. 346 # 40

Vol. III Plate CXX figs. 1099 & 1100

- 1791 Buccinum crassum: Gmelin p. 3485 # 62
1817 Buccinum crassum: Dillwyn II p. 618 # 73

Vol. III Plate CXX figs. 1101 & 1102

- 1791 Buccinum marginatum: Gmelin p. 3486 # 63

Vol. III Plate CXX fig. 1103

- 1791 Buccinum labyrinthus: Gmelin p. 3486 # 64

Vol. III Plate CXX figs. 1104 & 1105

- 1778 Buccinum smaragdulus Linne: Born p. 250
1780 Buccinum smaragdulus Linne: Born p. 256
1791 Buccinum rusticum: Gmelin p. 3486 # 65
1798 Nucella lapillus: Röding p. 131 # 1644
1807 Buccinum rusticum Linne: Link pt. 3 p. 125

Fig. 1099.

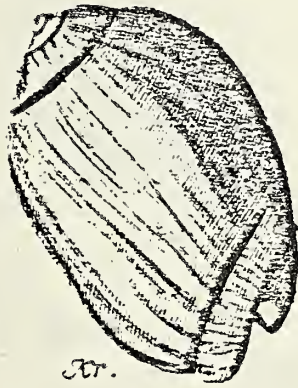

Fig. 1098.



Fig. 1100.



Fig. 1101.



Fig. 1103.

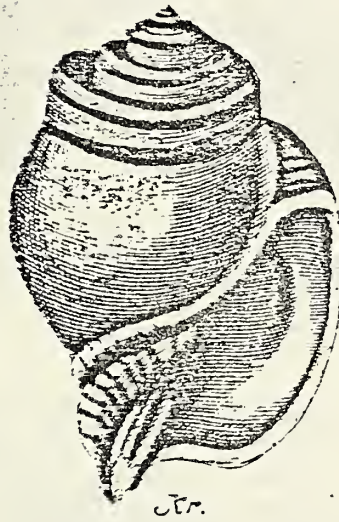

Fig. 1102.



Fig. 1104.



Fig. 1105.



Small illegible text at the bottom right corner of the plate.

- 1807 Buccinum agathinum Fischer: Fischer III p. 177 # 4-5
 1817 Buccinum smaragdulus: Dillwyn II p. 615 # 65
 1822 Turbinella rustica: Lamarck VII p. 107 # 13
 1839 Turbinella rustica Lamarck: Anton p. 71 # 2465
 1840 Plicatella rustica: Swainson p. 304

Vol. III Plate CXXI fig. 1106

- 1791 Buccinum varium: Gmelin p. 3486 # 66
 1817 Buccinum varium: Dillwyn II p. 616 # 66

Vol. III Plate CXXI figs. 1107 & 1108

- 1777 Voluta reticulata Linne, 1767: Chemnitz III p. 432
 1791 Voluta reticulata var.: Gmelin p. 3446 # 34
 1798 Nucella reticulata: Röding p. 130 # 1641
 1801 Voluta cancellata Linne: Bosc I p. 88
 1802 Voluta reticulata: Bosc V p. 41
 1807 Cancellaria reticulata Lamarck: Fischer III p. 173 # 1
 1810 Cancellarius reticulatus: Montfort p. 563
 1817 Voluta reticulata: Dillwyn I p. 531 # 72
 1822 Cancellaria reticulata: Lamarck VII p. 112 # 1
 1839 Cancellaria reticulata Lamarck: Anton p. 72 # 2484

Vol. III Plate CXXI fig. 1109

- 1777 Voluta reticulata Linne, 1758: Chemnitz III p. 432
 1791 Voluta reticulata var.: Gmelin p. 3446 # 34
 1801 Voluta cancellata Linne: Bosc I p. 88
 1802 Voluta reticulata: Bosc V p. 41
 1810 Cancellarius reticulatus: Montfort p. 563
 1822 Cancellaria reticulata: Lamarck VII p. 112 # 1
 1839 Cancellaria reticulata Lamarck: Anton p. 72 # 2484

Vol. III Plate CXXI fig. 1110

- 1791 Murex hippocastanum var.: Gmelin p. 3539 # 48

Vol. III Plate CXXI figs. 1111 & 1112

- 1778 Buccinum lapillus Linne: Born p. 249
 1780 Buccinum lapillus Linne: Born p. 255
 1789 Buccinum lapillus Linne var.: Bruguiere p. 256 # 17 A
 1791 Buccinum lapillus: Gmelin p. 3484 # 53
 1798 Nassa rudis: Röding p. 132 # 1661
 1807 Buccinum lapillus Linne: Link pt. 3 p. 126
 1817 Buccinum lapillus: Dillwyn II p. 613 # 61
 1822 Purpura lapillus: Lamarck VII p. 244 # 30

Vol. III Plate CXXI figs. 1113 & 1114

- 1791 Buccinum filiosum: Gmelin p. 3486 # 67
 1798 Nucella theobroma: Röding p. 131 # 1645
 1798 Nassa ligata: Röding p. 132 # 1660
 1817 Buccinum filiosum: Dillwyn II p. 614 # 62

Fig. 1107

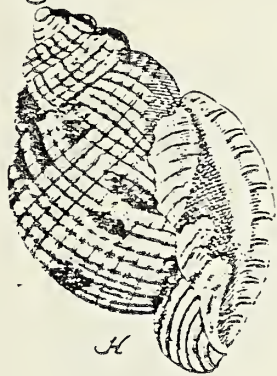

Fig. 1108



Fig. 1109



Fig. 1109.

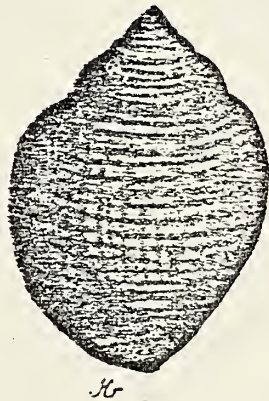

Fig. 1110.

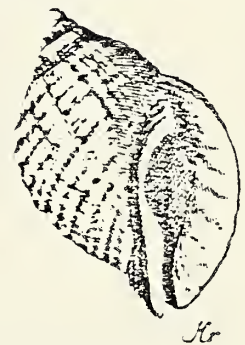

Fig. 1111.



Fig. 1113.



Fig. 1114.



Fig. 1116.



Fig. 1115.



Fig. 1115.



- 1789 Buccinum sertum Bruguiere: Bruguiere p. 262 # 25
1791 Buccinum coronatum: Gmelin p. 3486 # 68
1798 Massa picta: Röding p. 132 # 1655
1802 Buccinum sertum: Bosc IV p. 271
1807 Buccinum coronatum Linne: Link pt. 3 p. 125
1817 Buccinum sertum: Dillwyn II p. 615 # 64
1822 Purpura sertum: Lamarck VII p. 243 # 25

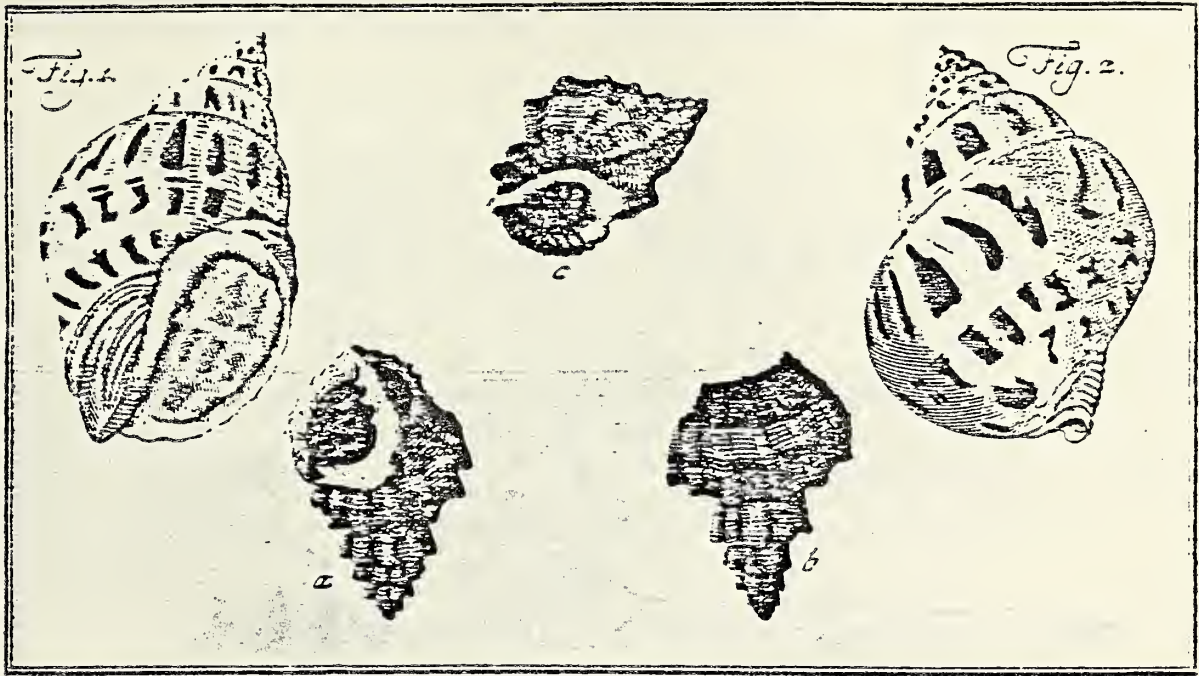

Vignette 37 page 1

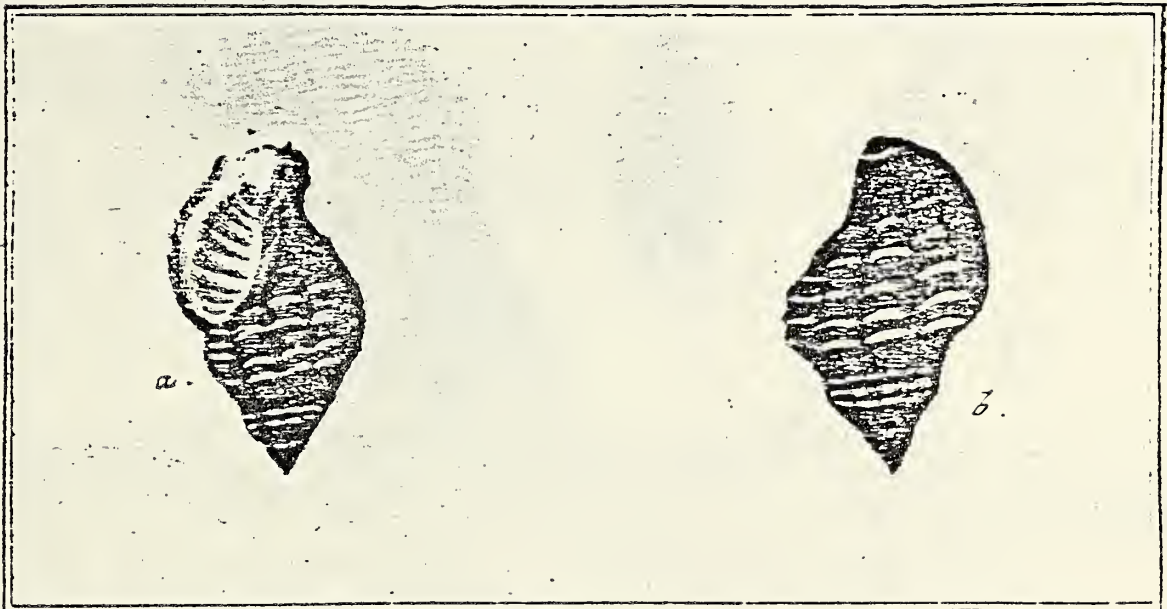

Vignette 38 page 49

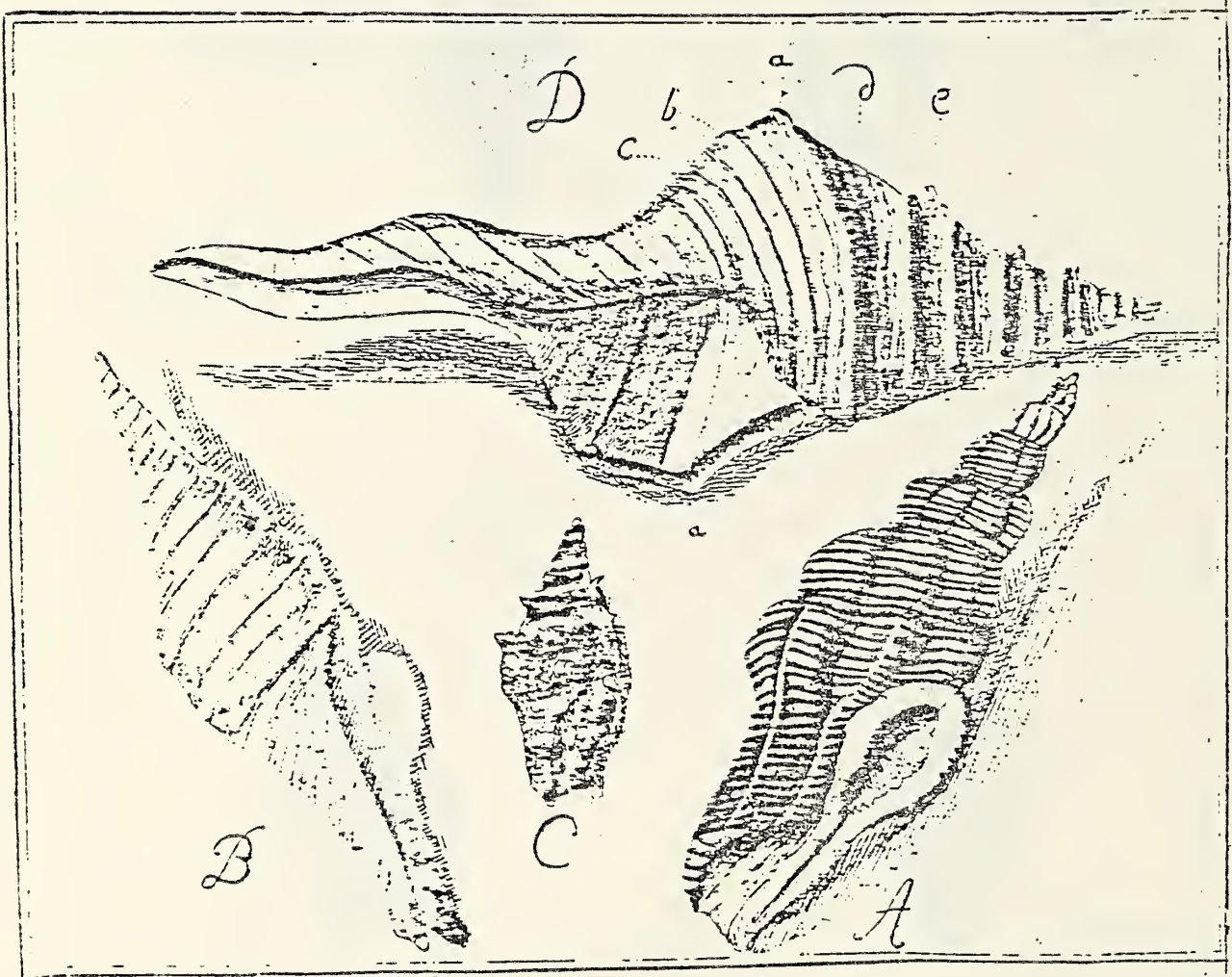

Vignette 39 page 143

Vol. IV p. I vignette 37 figs. a b c

- 1791 Murex scala: Gmelin p. 3551 # 95
1802 Murex scala: Bosc IV p. 229
1817 Murex scala: Dillwyn II p. 731 # 98
1822 Cancellaria scalarina: Lamarck VII p. 113 # 5

Vol. IV p. 49 vignette 38 figs. a b

- 1791 Buccinum strigosum: Gmelin p. 3494 # 103
1817 Buccinum fumosum: Dillwyn II p. 629 # 98
1839 Murex strigosus Gmelin: Anton p. 82 # 2712
1852 Purpura flammea Chemnitz: Mörch p. 90 # 705

Vol. IV p. 143 vignette 39 fig. A

- 1791 Murex infundabilis: Gmelin p. 3554 # 108
1802 Murex infundibulum: Bosc IV p. 233
1807 Turbinellus infundibilis Gmelin: Fischer III p. 206 # 10
1817 Murex infundibulum: Dillwyn II p. 739 # 115
1822 Turbinella infundibulum: Lamarck VII p. 109 # 17

Vol. IV p. 143 vignette 39 fig. B

- 1791 Murex babylonius var.: Gmelin p. 3541 # 52
1817 Murex tornatus var. Dillwyn II p. 715 # 68
1822 Pleurotoma virgo: Lamarck VII p. 94 # 16

Vol. IV p. 143 vignette 39 fig. C

- 1791 Murex babylonius var.: Gmelin p. 3541 # 52
1817 Murex clavatulus: Dillwyn II p. 713 # 68
1852 Pleurotoma coronatus: Mörch p. 72 # 1389

Vol. IV p. 143 vignette 39 fig. D

- 1780 Murex aruanus Linne, 1758: Chemnitz IV p. 191
1791 Murex aruanus: Gmelin p. 3546 # 71
1802 Murex aruanus: Bosc IV p. 224
1807 Fusus aruanus Linne: Fischer III p. 203 # 5
1817 Murex aruanus: Dillwyn II p. 723 # 84

Vol. IV p. 235 vignette 40 fig. 1

- 1791 Buccinum strigilatum var.: Gmelin p. 3501 # 135

Vol. IV p. 235 vignette 40 fig. 3

- 1822 Terebra strigilata: Lamarck VII p. 290 # 20

Vol. IV p. 307 vignette 40

- 1852 Bullia callosa: Mörch p. 77 # 1461

Vol. IV p. 344 vignette 41

- 1791 Strombus fusus var.: Gmelin p. 3506 # 1
1807 Murex dolarium Linne: Fischer III p. 200 # 119 & 120
1817 Strombus unicornis: Dillwyn II p. 655 # 2
1822 Rostellaria rectirostris: Lamarck VII p. 192 # 2
1839 Rostellaria rectirostris Lamarck: Anton p. 84 # 2740

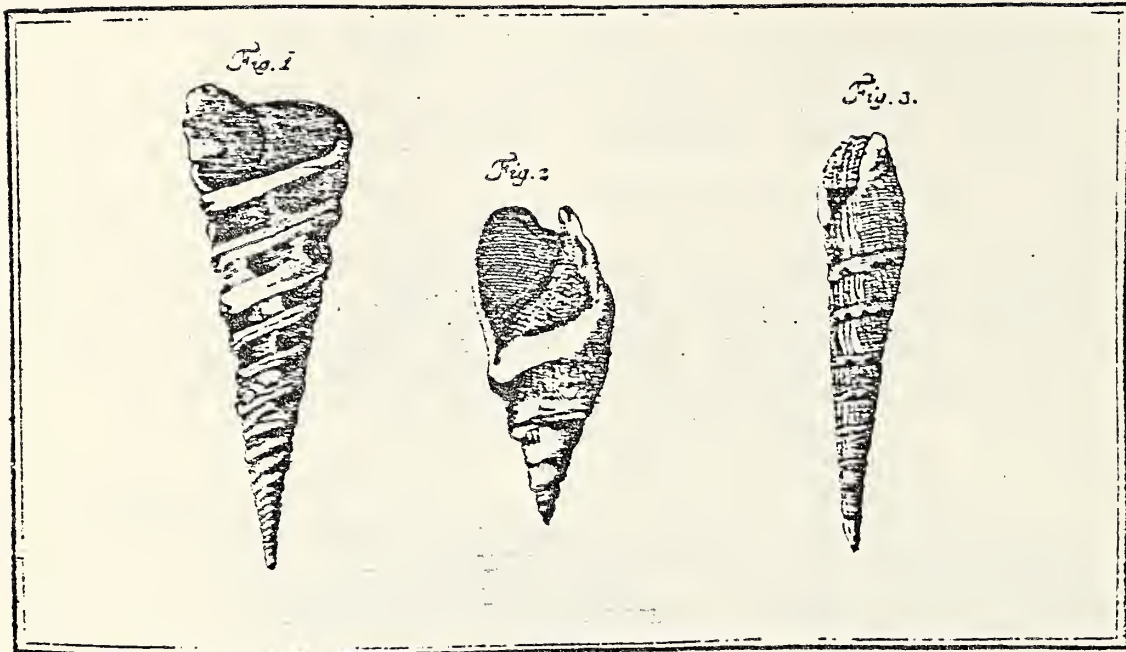

Vignette 40 page 235

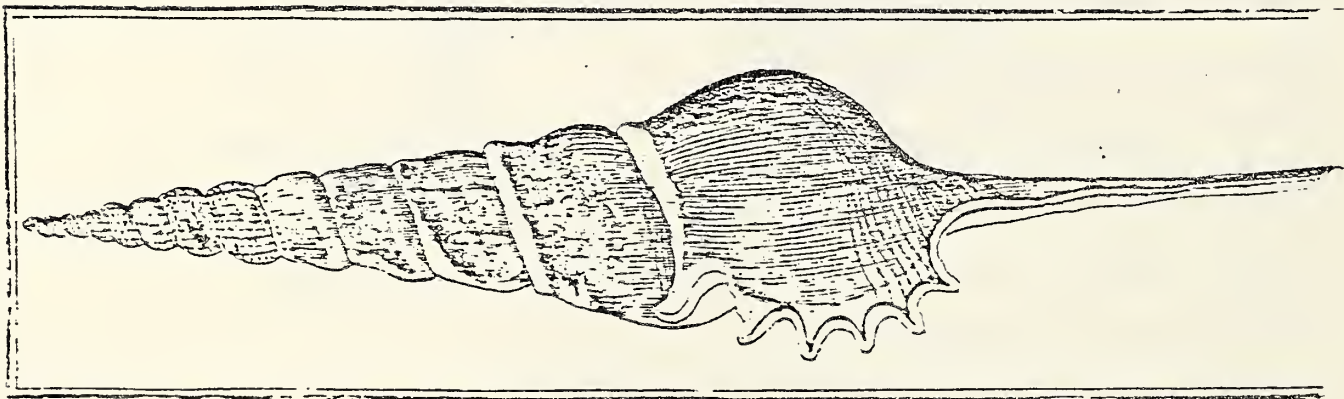

Vignette 41 page 344

Vol. IV Plate 122 fig. 1117

- 1780 Buccinum glabratum Linne, 1758: Chemnitz IV p. 11
1778 Buccinum glabratum Linne: Born p. 251
1780 Buccinum glabratum Linne: Born p. 257
1789 Buccinum glabratum Linne: Bruguiere p. 264 # 28
1791 Buccinum glabratum: Gmelin p. 3489 # 81
1798 Buccinum glabratum: Röding p. 114 # 1476
1801 Buccinum glabratum Linne: Bosc I p. 92
1802 Buccinum glabratum: Bosc IV p. 272
1807 Buccinum glabratum Linne: Link pt. 3 p. 125
1807 Eburna glabratum Linne: Fischer III p. 178 # 1 & 2
1810 Buccinum glabratum Linne: Montfort p. 507
1817 Buccinum glabratum: Dillwyn I p. 621 # 78
1822 Eburna glabrata: Lamarck VII p. 280 # 1
1839 Oliva glabrata Keiner: Anton p. 100 # 3181

Vol. IV Plate 122 fig. 1118

- 1780 Buccinum spiratum Linne, 1758: Chemnitz IV p. 13
1778 Buccinum spiratum Linne: Born p. 251
1780 Buccinum spiratum Linne: Born p. 256
1789 Buccinum spiratum Linne var.: Bruguiere p. 262 # 26 A
1791 Buccinum spiratum: Gmelin p. 3487 # 70
1798 Buccinum spiratum: Röding p. 114 # 1480
1807 Buccinum marmoratum: Link pt. 3 p. 125
1807 Eburna spirata Fischer: Fischer III p. 178 # 3
1817 Buccinum spiratum: Dillwyn II p. 620 # 76
1822 Eburna spirata: Lamarck VII p. 281 # 3
1825 Buccinum lineatum: Wood p. 110 # 92

Vol. IV Plate 122 fig. 1119

- 1780 Buccinum glabratum Linne, 1758: Chemnitz IV p. 15
1778 Buccinum spiratum Linne: Born p. 251
1780 Buccinum spiratum Linne: Born p. 256
1789 Buccinum zeylanicum Bruguiere: Bruguiere p. 264 # 27
1791 Buccinum glabratum var.: Gmelin p. 3489 # 81
1798 Buccinum giratum: Röding p. 114 # 1481
1802 Buccinum zeylanicum: Bosc IV p. 272
1807 Buccinum marmoratum: Link pt. 3 p. 125
1817 Buccinum zeylanicum: Dillwyn II p. 621 # 77
1822 Eburna zeylanica: Lamarck VII p. 281 # 2

Vol. IV Plate 122 figs. 1120 & 1121

- 1778 Buccinum spiratum Linne: Born p. 251
1780 Buccinum spiratum Linne: Born p. 256
1789 Buccinum spiratum var.: Linne: Bruguiere p. 262 # 26 B
1791 Buccinum spiratum var.: Gmelin p. 3487 # 70 (fig. 1120 only)
1798 Buccinum maculosum: Röding p. 115 # 1482
1798 Fusus minutus: Röding p. 119 # 1530 (fig. 1121 only)
1807 Buccinum areolatum: Link pt. 3 p. 125
1807 Eburna chemnitziana Fischer: Fischer III p. 178 # 4
(fig. 1120 only)
1817 Buccinum spiratum var.: Dillwyn II p. 620 # 76
1822 Eburna areolata: Lamarck VII p. 282 # 4

Vol. IV Plate 122 figs. 1122 & 1123

- 1791 *Buccinum niveum*: Gmelin p. 3495 # 112
1798 *Buccinum pusilla*: Röding p. 116 # 1503
1798 *Fusus minutus*: Röding p. 119 # 1530 (fig. 1122 only)
1807 *Nassaria lyrata* Linne: Link pt. 3 p. 123
1817 *Buccinum niveum*: Dillwyn II p. 636 # 118

Vol. IV Plate 122 fig. 1124

- 1789 *Buccinum lapillus* var. Linne: Bruguiere p. 256 # 17 A
1791 *Buccinum lapillus*: Gmelin p. 3484 # 53
1807 *Buccinum imbricatum*: Link pt. 3 p. 126
1817 *Buccinum lapillus*: Dillwyn II p. 613 # 61
1822 *Murex granarius*: Lamarck VII p. 176 # 63
1822 *Purpura imbricata*: Lamarck VII p. 244 # 31
1839 *Murex granarius* Lamarck: Anton p. 82 # 2714
1840 *Polytropa imbricata*: Swainson p. 305

Vol. IV Plate 122 fig. 1125

- 1789 *Buccinum lapillus* var. Linne: Bruguiere p. 256 # 17 A
1791 *Buccinum lapillus*: Gmelin p. 3484 # 53
1817 *Buccinum lapillus*: Dillwyn II p. 613 # 61
1822 *Murex granarius*: Lamarck VII p. 176 # 63
1822 *Purpura imbricata*: Lamarck VII p. 244 # 31
1839 *Murex granarius*: Anton p. 82 # 2714

Vol. IV Plate 122 figs. 1126 & 1127

- 1780 *Buccinum undosum* Linne, 1758: Chemnitz IV p. 25
1778 *Buccinum undosum* Linne: Born p. 253
1780 *Buccinum undosum* Linne: Born p. 258
1791 *Buccinum undosum*: Gmelin p. 3490 # 84
1798 *Lagena undosa*: Röding p. 131 # 1646
1807 *Buccinum undatum* Linne: Fischer III p. 177 # 7
1817 *Buccinum undosum*: Dillwyn II p. 628 # 96
1822 *Triton undosum*: Lamarck VII p. 189 # 31

Vol. IV Plate 122 Figs. 1128 & 1129

- 1789 *Buccinum lapillus* var. Linne: Bruguiere p. 256 # 17 A
1791 *Buccinum lapillus*: Gmelin p. 3484 # 53
1817 *Buccinum lapillus*: Dillwyn II p. 613 # 61
1822 *Purpura lapillus*: Lamarck VII p. 244 # 30

Vol. IV Plate 122 fig. 1130

- 1791 *Buccinum scalare* var.: Gmelin p. 3495 # 113

Vol. IV Plate 122 figs. 1131 - 1134

- 1791 *Murex nassa*: Gmelin p. 3551 # 93
1798 *Fusus cingulatus*: Röding p. 119 # 1531
1802 *Murex nassa*: Bosc IV p. 229
1807 *Murex nassa* Linne: Fischer III p. 200 # 131
1822 *Turbinella cingulifera*: Lamarck VII p. 107 # 14
1839 *Turbinella cingulifera* Lamarck: Anton p. 71 # 2447

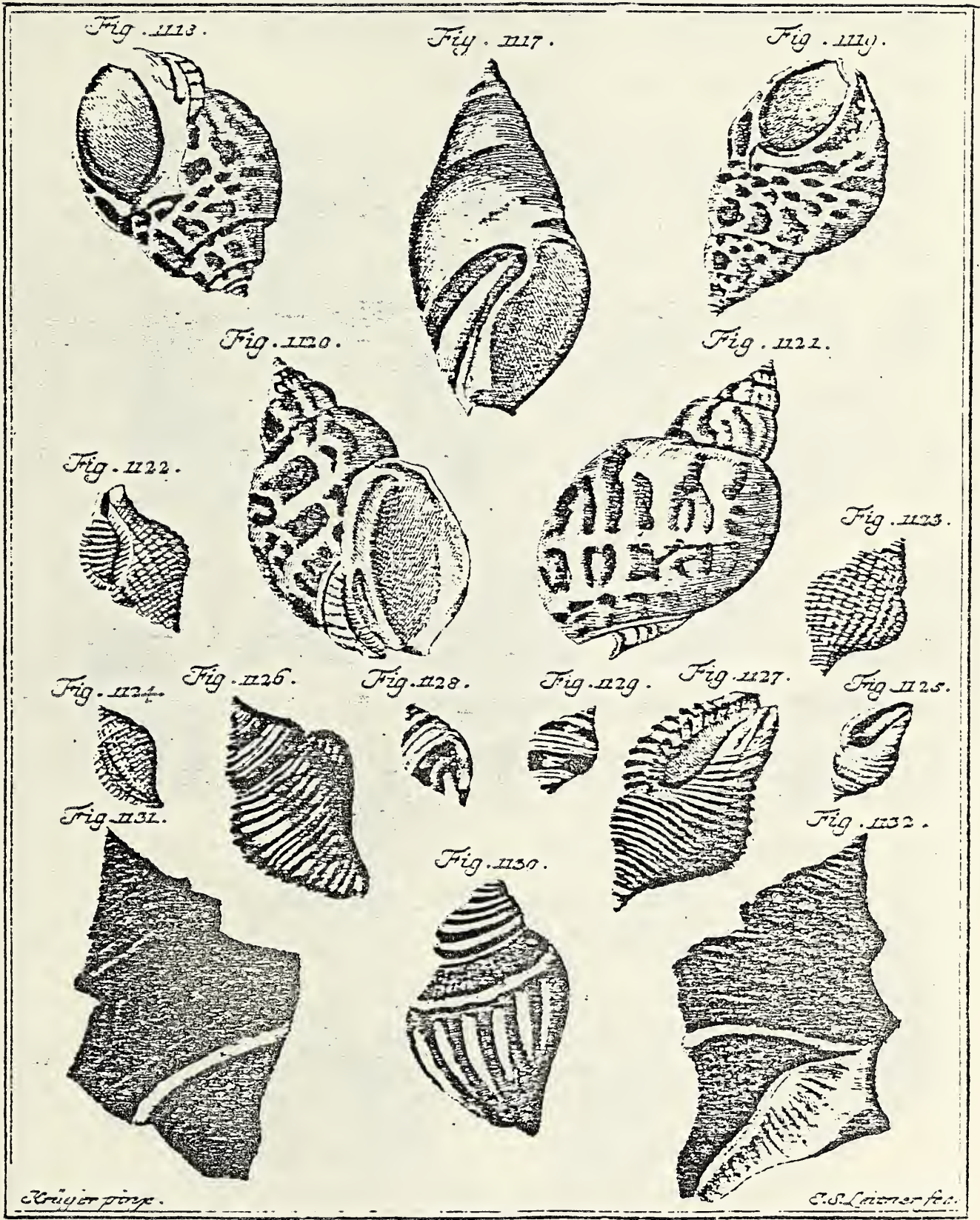

Plate 122

Vol. IV Plate 123 fig. 1135

- 1791 Buccinum affine: Gmelin p. 3490 # 85
1817 Buccinum affine: Dillwyn II p. 628 # 97
1822 Triton undosum: Lamarck VII p. 189 # 31

Vol. IV Plate 123 figs. 1136 & 1137

- 1789 Buccinum lapillus var. Linne: Bruguiere p. 256 # 17 A
1791 Buccinum lapillus: Gmelin p. 3484 # 53
1802 Buccinum lapillus: Bosc IV p. 269
1817 Buccinum lapillus: Dillwyn II p. 613 # 61

Vol. IV Plate 123 figs. 1138 & 1139

- 1791 Buccinum indicum: Gmelin p. 3495 # 114
1798 Buccinum islandicum: Röding p. 112 # 1445
1817 Buccinum indicum: Dillwyn II p. 629 # 99

Vol. IV Plate 123 fig. 1140

- 1791 Buccinum nodulosum: Gmelin p. 3496 # 115
1817 Murex morbosus: Dillwyn II p. 709 # 55

Vol. IV Plate 123 figs. 1141 & 1142

- 1791 Murex plicatus: Gmelin p. 3551 # 94
1802 Murex plicatus: Bosc IV p. 229
1807 Murex plicatus Linne: Fischer III p. 199 # 116
1822 Purpura plicata: Lamarck VII p. 246 # 35

Vol. IV Plate 123 figs. 1143 & 1144

- 1791 Buccinum cruentatum: Gmelin p. 3491 # 88
1817 Buccinum cruentatum: Dillwyn II p. 630 # 102
1822 Purpura cruentata: Lamarck VII p. 244 # 29

Vol. IV Plate 123 fig. 1145

- 1780 Buccinum undosum Linne, 1758: Chemnitz IV p. 25
1791 Buccinum versicolor: Gmelin p. 3491 # 87
1798 Lagena crenulata: Röding p. 131 # 1647
1807 Nassaria badia: Link pt. 3 p. 124
1807 Buccinum versicolor Linne: Link pt. 3 p. 125
1817 Buccinum fumosum: Dillwyn II p. 629 # 99
1817 Buccinum versicolor: Dillwyn II p. 629 # 101
1822 Triton undosum: Lamarck VII p. 189 # 31
1852 Tritonidea variegata Chemnitz: Mörch p. 92 # 1745

Vol. IV Plate 123 fig. 1146

- 1780 Buccinum undosum Linne, 1758: Chemnitz IV p. 25
1791 Buccinum undosum: Gmelin p. 3490 # 84
1798 Lagena crenulata: Röding p. 131 # 1647
1798 Cantharus tuberosus: Röding p. 132 # 1665
1807 Nassaria badia: Link pt. 3 p. 124
1817 Buccinum fumosum: Dillwyn II p. 629 # 98
1817 Buccinum tranquebaricum: Dillwyn II p. 629 # 100
1822 Buccinum tranquebaricum: Lamarck VII p. 268 # 15

Fig. 1133.



Fig. 1133.



Fig. 1134.



Fig. 1136.



Fig. 1137.



Fig. 1138.



Fig. 1139.



Fig. 1141.



Fig. 1140.



Fig. 1142.



Fig. 1143.



Fig. 1146.

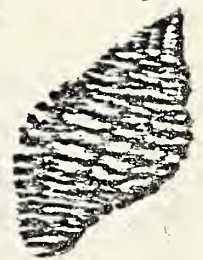

Fig. 1145.



Fig. 1147.



Fig. 1146.



Fig. 1143.



Fig. 1147.



Fig. 1142.



Fig. 1149.



Edwards del.

J.S. Edwards sculp.

Vol. IV Plate 123 fig. 1147

- 1791 Buccinum tranquebaricum: Gmelin p. 3491 # 86
1798 Cantharus tuberosus: Röding p. 132 # 1665
1807 Nassaria tranquebarica Linne: Link pt. 3 p. 124
1817 Buccinum tranquebaricum: Dillwyn II p. 629 # 100
1822 Buccinum tranquebaricum: Lamarck VII p. 268 # 15

Vol. IV Plate 123 figs. 1148 & 1149

- 1791 Buccinum tranquebaricum: Gmelin p. 3491 # 86
1807 Nassaria auritula: Link pt. 3 p. 124
1817 Buccinum tranquebaricum: Dillwyn II p. 629 # 100
1822 Buccinum coromandelianum: Lamarck VII p. 271 # 27

Vol. IV Plate 124 fig. 1150

- 1791 Buccinum laeve: Gmelin p. 3488 # 72
1798 Nucella moschatellina: Röding p. 131 # 1642
1817 Buccinum laeve: Dillwyn II p. 623 # 85

Vol. IV Plate 124 figs. 1151 & 1152

- 1791 Buccinum piscatorium: Gmelin p. 3496 # 116
1817 Buccinum piscatorium: Dillwyn II p. 640 # 127
1822 Cancellaria nodulosa: Lamarck VII p. 113 # 5
1839 Cancellaria nodulosa Lamarck: Anton p. 72 # 2475

Vol. IV Plate 124 figs. 1153 & 1154

- 1791 Buccinum s. mauritii: Gmelin p. 3496 # 117
1817 Buccinum mauritii: Dillwyn II p. 640 # 128

Vol. IV Plate 124 figs. 1155 & 1156

- 1778 Murex rugosus: Born p. 304
1780 Murex rugosus: Born p. 305
1791 Buccinum armillatum: Gmelin p. 3496 # 118
1817 Buccinum armillatum: Dillwyn II p. 641 # 129
1822 Murex concatenatus: Lamarck VII p. 176 # 62
1839 Purpura subturrita Blainville: Anton p. 88 # 2868
1852 Ricinula monile Chemnitz: Mörch p. 87 # 1651

Vol. IV Plate 124 fig. 1157

- 1791 Buccinum armillatum: Gmelin p. 3496 # 118
1817 Buccinum armillatum: Dillwyn II p. 641 # 129
1822 Murex concatenatus: Lamarck VII p. 176 # 62
1839 Purpura subturrita Blainville: Anton p. 88 # 2868

Vol. IV Plate 124 figs. 1158 & 1159

- 1791 Buccinum plicatulum: Gmelin p. 3496 # 119
1817 Buccinum plicatulum: Dillwyn II p. 640 # 126

Vol. IV Plate 124 figs. 1160 & 1161

- 1791 Buccinum ocellatum: Gmelin p. 3488 # 73
1798 Lagena nigella: Röding p. 131 # 1654
1817 Buccinum ocellatum: Dillwyn II p. 624 # 88

Fig. ii51.



Fig. ii50.



Fig. ii52.



Fig. ii53.



Fig. ii54.



Fig. ii58.



Fig. ii57.



Fig. ii59.



Fig. ii55.



Fig. ii56.



Fig. ii60.



Fig. ii50.



Fig. ii61.



Fig. ii62.



Fig. ii63.



Fig. ii65.



Fig. ii67.



Fig. ii66.



Fig. ii67.



Fig. ii68.



Fig. ii70.



Fig. ii69.



Fig. ii72.



Fig. ii72.



Fig. ii75.



Wüger pinx.

J. S. Leitch fecit.

- 1822 Turbinella ocellata: Lamarck VII p. 110 # 23
 1839 Purpura ocellata Gmelin: Anton p. 38 # 2862
 1840 Plicatella ocellata: Swainson p. 304

Vol. IV Plate 124 figs. 1162 & 1163

- 1789 Buccinum reticulatum Linne: Bruguiere p. 273 # 40
 1791 Buccinum vulgatum: Gmelin p. 3496 # 120
 1798 Buccinum anglicum: Röding p. 111 # 1429
 1802 Buccinum reticulatum: Bosc IV p. 276
 1807 Nassaria vulgata Linne: Link pt. 3 p. 124
 1817 Buccinum reticulatum: Dillwyn II p. 637 # 120
 1822 Buccinum reticulatum: Lamarck VII p. 267 # 14
 1852 Nassa oblongus Chemnitz: Mörch p. 79 # 1503

Vol. IV Plate 124 fig. 1164

- 1780 Buccinum reticulatum Linne: Born p. 260
 1789 Buccinum reticulatum Linne: Bruguiere p. 273 # 40
 1791 Buccinum reticulatum: Gmelin p. 3495 # 111
 1802 Buccinum reticulatum: Bosc IV p. 275
 1817 Buccinum reticulatum: Dillwyn II p. 637 # 120
 1822 Buccinum reticulatum: Lamarck VII p. 267 # 14
 1852 Nassa cancellata Chemnitz: Mörch p. 79 # 1505

Vol. IV Plate 124 figs. 1165 & 1166

- 1791 Buccinum vulgatum var.: Gmelin p. 3496 # 120
 1798 Buccinum porcatum: Röding p. 111 # 1430
 1817 Buccinum ambiguum: Dillwyn II p. 638 # 121
 1839 Planaxis plicatum: Anton p. 92 # 2987 (fig. 1165 only)

Vol. IV Plate 124 figs. 1167 & 1168

- 1789 Buccinum miga: Bruguiere p. 274 # 41
 1791 Buccinum stolatum: Gmelin p. 3496 # 121
 1802 Buccinum miga: Bosc IV p. 276
 1807 Nassaria stolata Linne: Link pt. 3 p. 124
 1817 Buccinum stolatum: Dillwyn II p. 638 # 123
 1822 Buccinum miga: Lamarck VII p. 271 # 29
 1852 Nassa fasciata: Mörch p. 78 # 1481

Vol. IV Plate 124 fig. 1169

- 1789 Buccinum miga: Bruguiere p. 274 # 41
 1791 Buccinum stolatum: Gmelin p. 3496 # 121
 1798 Distorsio communis: Röding p. 134 # 1681
 1802 Buccinum miga: Bosc IV p. 276
 1817 Buccinum stolatum: Dillwyn II p. 638 # 123
 1822 Buccinum miga: Lamarck VII p. 271 # 29

Vol. IV Plate 124 figs. 1170 & 1171

- 1789 Buccinum sulcatum var. Born: Bruguiere p. 255 # 16 C
 1791 Buccinum pyramidale: Gmelin p. 3488 # 74
 1802 Buccinum sulcatum: Bosc IV p. 269
 1817 Buccinum sulcatum var.: Dillwyn II p. 614 # 63
 1822 Planaxis undulata: Lamarck VII p. 51 # 2
 1839 Planaxis undulata Lamarck: Anton p. 90 # 2921

Vol. IV Plate 124 figs. 1172 & 1173

- 1791 *Voluta nassa*: Gmelin p. 3464 # 107
1802 *Voluta nassa*: Bosc V p. 63
1817 *Voluta nassa*: Dillwyn I p. 537 # 86
1822 *Cancellaria scalarina*: Lamarck VII p. 113 # 5
1825 *Buccinum turris*: Wood p. 115 # 165
1839 *Cancellaria scalarina* Lamarck: Anton p. 72 # 2476

Vol. IV Plate 125 figs. 1174 & 1175

- 1778 *Buccinum arcularia* Linne: Born p. 245
1780 *Buccinum arcularia* Linne: Born p. 251
1825 *Buccinum turris*: Wood p. 115 # 165
1852 *Nassa scalariformis* Chemnitz: Mörcz p. 79 # 1522

Vol. IV Plate 125 fig. 1176

- 1791 *Buccinum nanum*: Gmelin p. 3497 # 122

Vol. IV Plate 125 figs. 1177-1180

- 1791 *Buccinum glaberrima*: Gmelin p. 3488 # 75
1817 *Buccinum glaberrimum* var.: Dillwyn II p. 625 # 89

Vol. IV Plate 125 figs. 1181 & 1182

- 1791 *Buccinum glaberrima* var.: Gmelin p. 3488 # 75
1807 *Neptunea flammeola*: Link pt. 3 p. 117 (fig. 1181 only)
1807 *Buccinum flammeolum*: Link pt. 3 p. 126 (fig. 1181 only)
1817 *Buccinum glaberrimum* var.: Dillwyn II p. 625 # 89

Vol. IV Plate 125 fig. 1183

- 1789 *Buccinum nucleus* Bruguiere: Bruguiere p. 254 # 14
1791 *Buccinum strigosum*: Gmelin p. 3488 # 76
1802 *Buccinum nucleus*: Bosc IV p. 268
1817 *Buccinum nucleus*: Dillwyn II p. 625 # 90
1822 *Purpura nucleus*: Lamarck VII p. 249 # 50
1839 *Planaxis nucleus* Deshayes: Anton p. 90 # 2919

Vol. IV Plate 125 figs. 1184-1187

- 1791 *Buccinum strigosum* vars.: Gmelin p. 3488 # 76

Vol. IV Plate 125 fig. 1188

- 1791 *Buccinum strigosum* var.: Gmelin p. 3488 # 76
1817 *Buccinum lineatum*: Dillwyn II p. 626 # 91
1822 *Buccinum aurantium*: Lamarck VII p. 275 # 48

Vol. IV Plate 125 fig. 1189

- 1791 *Buccinum exile*: Gmelin p. 3497 # 123
1817 *Buccinum lineatum*: Dillwyn II p. 626 # 91
1822 *Buccinum aurantium*: Lamarck VII p. 275 # 48

Vol. IV Plate 125 figs. 1190 & 1191

1791 *Buccinum exile*: Gmelin p. 3497 # 123
1817 *Buccinum exile*: Dillwyn II p. 626 # 92

Vol. IV Plate 125 fig. 1192

1791 *Buccinum chalyis*: Gmelin p. 3497 # 124
1825 *Buccinum chalis*: Wood p. 114 # 157

Vol. IV Plate 125 fig. 1193

1791 *Buccinum obtusum*: Gmelin p. 3489 # 80
1807 *Buccinum laevigatum*: Fischer III p. 177 # 3

Vol. IV Plate 125 fig. 1194

1780 *Buccinum nitidulum* Linne, 1767: Chemnitz IV p. 59
1780 *Buccinum mutabile* Linne: Born p. 252
1789 *Buccinum miran* Bruguiere: Bruguiere p. 268
1791 *Buccinum nitidulum*: Gmelin p. 3497 # 128
1798 *Buccinum dorsatum*: Röding p. 111 # 1431
1807 *Buccinum mutabile* Linne: Link pt. 3 p. 124
1817 *Buccinum mutabile*: Dillwyn II p. 605 # 46
1852 *Nassa laevis*: Mörch p. 77 # 1477

Vol. IV Plate 125 fig. 1195

1780 *Buccinum nitidulum* Linne, 1767: Chemnitz IV p. 59
1780 *Buccinum mutabile* Linne: Born p. 252
1789 *Buccinum gibbum* Bruguiere: Bruguiere p. 267 # 33
1791 *Buccinum nitidulum*: Gmelin p. 3497 # 128
1798 *Buccinum dorsatum*: Röding p. 111 # 1431
1802 *Buccinum gibbum*: Bosc IV p. 273
1807 *Buccinum mutabile* Linne: Link pt. 3 p. 124
1817 *Buccinum mutabile*: Dillwyn II p. 605 # 46
1852 *Nassa laevis*: Mörch p. 77 # 1477

Vol. IV Plate 125 figs. 1196 & 1197

1780 *Buccinum glans* Linne, 1758: Chemnitz IV p. 60
1778 *Buccinum glans* Linne: Born p. 244
1780 *Buccinum glans* Linne: Born p. 251
1789 *Buccinum glans* vars. Linne: Bruguiere p. 269 # 34
1791 *Buccinum glans*: Gmelin p. 3480 # 41
1798 *Buccinum lineatum*: Röding p. 112 # 1446
1802 *Buccinum glans*: Bosc IV p. 274
1807 *Buccinum glans* Linne: Link pt. 3 p. 125
1807 *Buccinum glans* Linne: Fischer III p. 177 # 1
1817 *Buccinum glans*: Dillwyn II p. 601 # 37
1822 *Buccinum glans*: Lamarck VII p. 266 # 9

Vol. IV Plate 125 fig. 1198

1780 *Buccinum glans* Linne, 1758: Chemnitz IV p. 60
1778 *Buccinum glans* Linne: Born p. 244
1789 *Buccinum glans* vars. Linne: Bruguiere p. 269 # 34
1791 *Buccinum glans*: Gmelin p. 3480 # 41

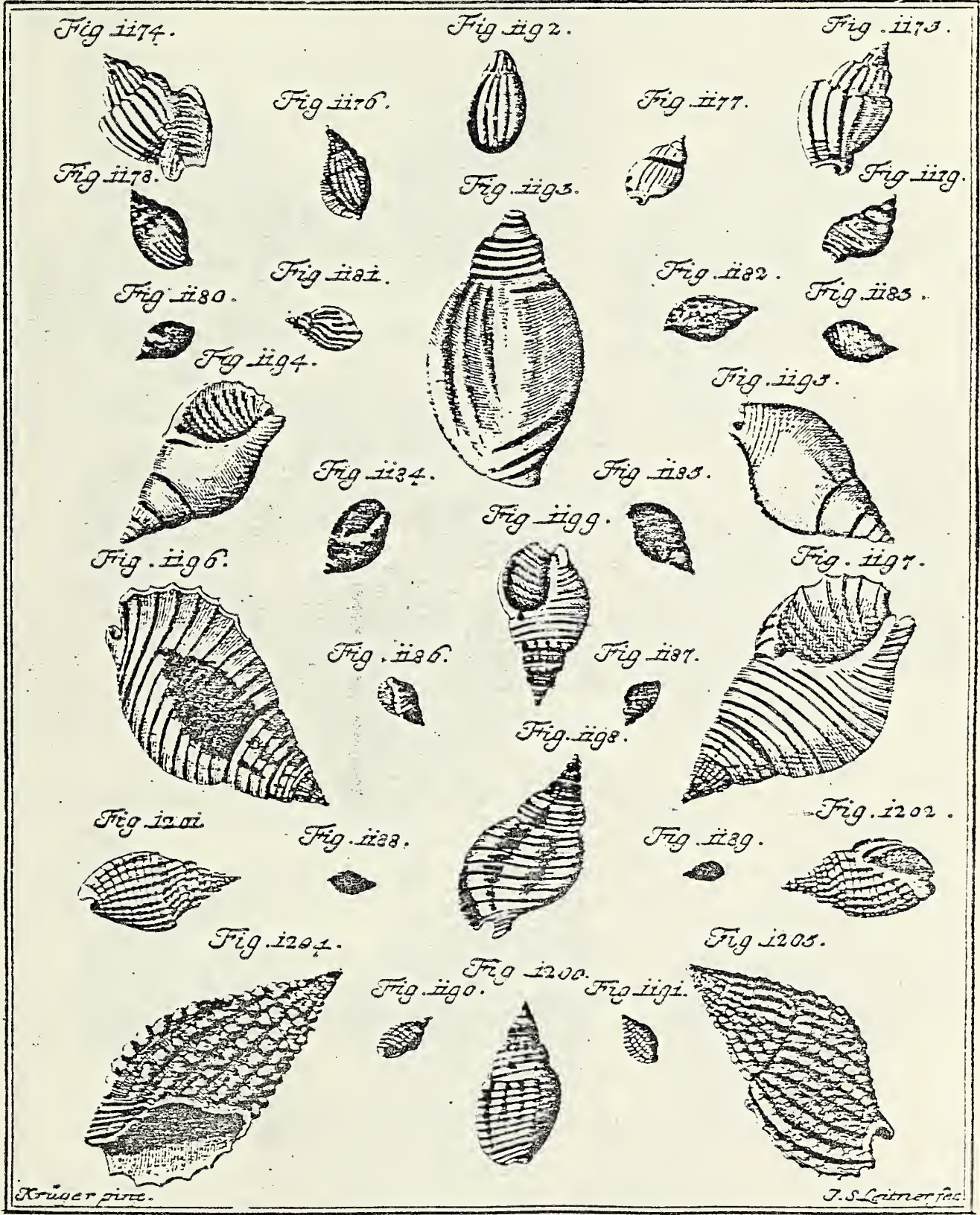

Plate 125

- 1802 *Buccinum glans*: Bosc IV p. 274
 1817 *Buccinum glans*: Dillwyn II p. 601 # 37
 1822 *Buccinum glans*: Lamarck VII p. 266 # 9

Vol. IV Plate 125 figs. 1199 & 1200

- 1780 *Buccinum glans* Linne, 1758: Chemnitz IV p. 60
 1791 *Buccinum glans*: Gmelin p. 3480 # 41
 1817 *Buccinum glans* var.: Dillwyn II p. 601 # 37

Vol. IV Plate 125 figs. 1201 & 1202

- 1791 *Buccinum textum*: Gmelin p. 3493 # 102
 1798 *Buccinum diaphanum*: Röding p. 114 # 1466
 1817 *Buccinum textum*: Dillwyn II p. 635 # 116

There is no figure 1203

vol. IV Plate 125 figs. 1204 & 1205

- 1780 *Buccinum papillosum* Linne, 1758: Chemnitz IV p. 64
 1778 *Buccinum papillosum* Linne: Born p. 243
 1780 *Buccinum papillosum* Linne: Born p. 250
 1789 *Buccinum papillosum* Linne: Bruguiere p. 270 # 35
 1791 *Buccinum papillosum*: Gmelin p. 3479 # 40
 1798 *Buccinum papillosum*: Röding p. 113 # 1464
 1802 *Buccinum papillosum*: Bosc IV p. 274
 1807 *Nassaria papillosa* Linne: Link pt. 3 p. 123
 1807 *Buccinum papillosum* Linne: Fischer III p. 177 # 8
 1810 *Alectrion papillosus* Linne: Montfort p. 567
 1817 *Buccinum papillosum*: Dillwyn II p. 601 # 36
 1822 *Buccinum papillosum*: Lamarck VII p. 266 # 10

Vol. IV Plate 126 figs. 1206-1211

- 1780 *Buccinum undatum* Linne, 1758: Chemnitz IV p. 66
 1780 *Buccinum undatum* Linne: Born p. 259 (figs. 1206-1210 only)
 1789 *Buccinum undatum* var. Linne: Bruguiere p. 258 # 20 A
 1791 *Buccinum undatum*: Gmelin p. 3492 # 93
 1798 *Buccinum undatum*: Röding p. 111 # 1426 (1206-1210 only)
 1801 *Buccinum undatum* Linne: Bosc I p. 91 (1206-1210 only)
 1802 *Buccinum undatum*: Bosc IV p. 270
 1807 *Buccinum undatum* Linne: Link pt. 3 p. 124
 1810 *Buccinum undatum* Linne: Montfort p. 463
 1817 *Buccinum undatum*: Dillwyn II p. 632 # 108
 1822 *Buccinum undatum*: Lamarck VII p. 263 # 1

Vol. IV Plate 126 fig. 1212

- 1789 *Buccinum papyraceum* Bruguiere: Bruguiere p. 260 # 22
 1791 *Buccinum angelicum*: Gmelin p. 3494 # 104
 1798 *Buccinum britannicum*: Röding p. 113 # 1454
 1802 *Buccinum papyraceum*: Bosc IV p. 270
 1807 *Buccinum anglicum* Linne: Link pt. 3 p. 124
 1817 *Buccinum papyraceum* var.: Dillwyn II p. 634 # 111
 1822 *Buccinum anglicanum*: Lamarck VII p. 264 # 3

Fig. 1207.

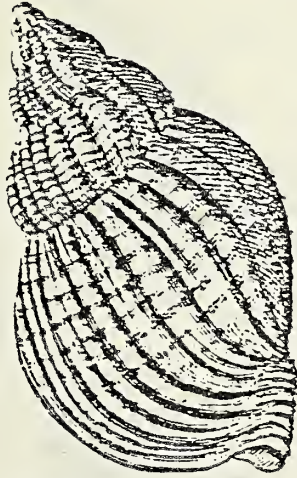

Fig. 1208.



Fig. 1209.



Fig. 1210.

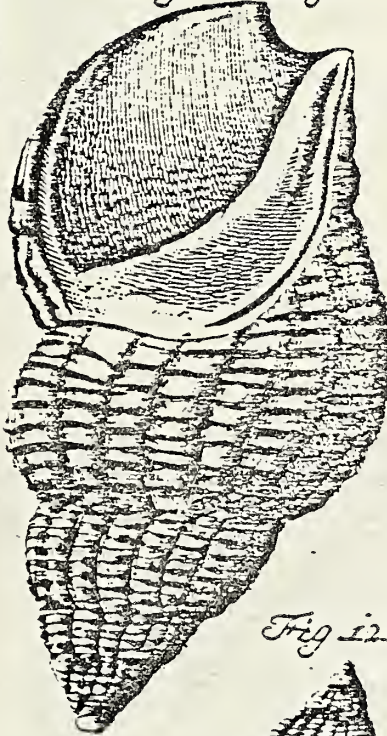

Fig. 1211.



Fig. 1212.

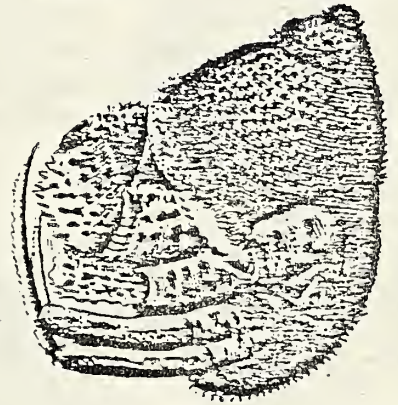

Fig. 1213.

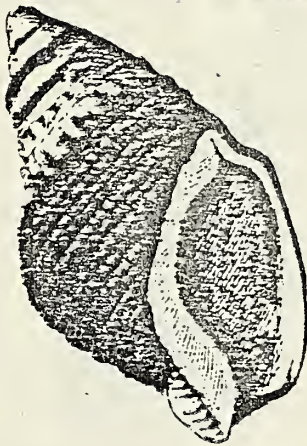

Fig. 1214.



Fig. 1215.



Krüger pinx.

J. B. Leitner fec.

Vol. IV Plate 126 fig. 1213

- 1789 Buccinum mexicanum Bruguiere: Bruguiere p. 260 # 23
1791 Buccinum porcatum: Gmelin p. 3494 # 105
1798 Buccinum cinctum: Röding p. 113 # 1452
1802 Buccinum mexicanum: Bosc IV p. 271
1817 Buccinum porcatum: Dillwyn II p. 635 # 113

Vol. IV Plate 126 fig. 1214

- 1789 Buccinum mexicanum Bruguiere: Bruguiere p. 260 # 23
1791 Buccinum porcatum: Gmelin p. 3494 # 105
1798 Buccinum cinctum: Röding p. 113 # 1452
1798 Buccinum laevigatum: Röding p. 114 # 1471
1817 Buccinum porcatum: Dillwyn II p. 635 # 113

Vol. IV Plate 127 figs. 1215 & 1216

- 1789 Buccinum flammeum Bruguiere: Bruguiere p. 266 # 32
1791 Buccinum laevissimum: Gmelin p. 3494 # 106
1798 Buccinum laevigatum: Röding p. 114 # 1471 (fig. 1216 only)
1802 Buccinum flammeus: Bosc IV p. 273
1807 Buccinum laevigatum Linne: Link pt. 3 p. 125
1807 Buccinum laevigatum: Fischer III p. 177 # 3
1817 Buccinum laevissimum: Dillwyn II p. 623 # 83
1822 Buccinum laevissimum: Lamarck VII p. 265 # 6

Vol. IV Plate 127 fig. 1217

- 1791 Buccinum igneum: Gmelin p. 3494 # 107
1798 Tritonis buccinulum: Röding p. 125 # 1616
1807 Buccinum laevigatum: Fischer III p. 177 # 3
1817 Buccinum igneum: Dillwyn II p. 624 # 86

Vol. IV Plate 127 figs. 1218-1220

- 1778 Murex accinctus: Born p. 318 (figs. 1218 & 1219 only)
1791 Buccinum plumatum: Gmelin p. 3494 # 108
1798 Tritonium accinctum: Röding p. 125 # 1617
1807 Buccinum fasciatum Fischer: Fischer III p. 177 # 6
1817 Buccinum plumatum: Dillwyn II p. 624 # 87

Vol. IV Plate 127 figs. 1221 & 1222

- 1791 Buccinum lyratum: Gmelin p. 3494 # 109
1817 Buccinum lyratum: Dillwyn II p. 635 # 114

Vol. IV Plate 127 fig. 1223

- 1778 Murex olearium Linne: Born p. 295
1780 Ranella olearium Linne: Born p. 297
1791 Murex argus var.: Gmelin p. 3547 # 78
1798 Tritonium argo buccinum: Röding p. 127 # 1644
1802 Murex argus: Bosc IV p. 225
1807 Tritonium argus: Link pt. 3 p. 122
1822 Ranella argus: Lamarck VII p. 151 # 4
1839 Ranella argus Lamarck: Anton p. 84 # 2767

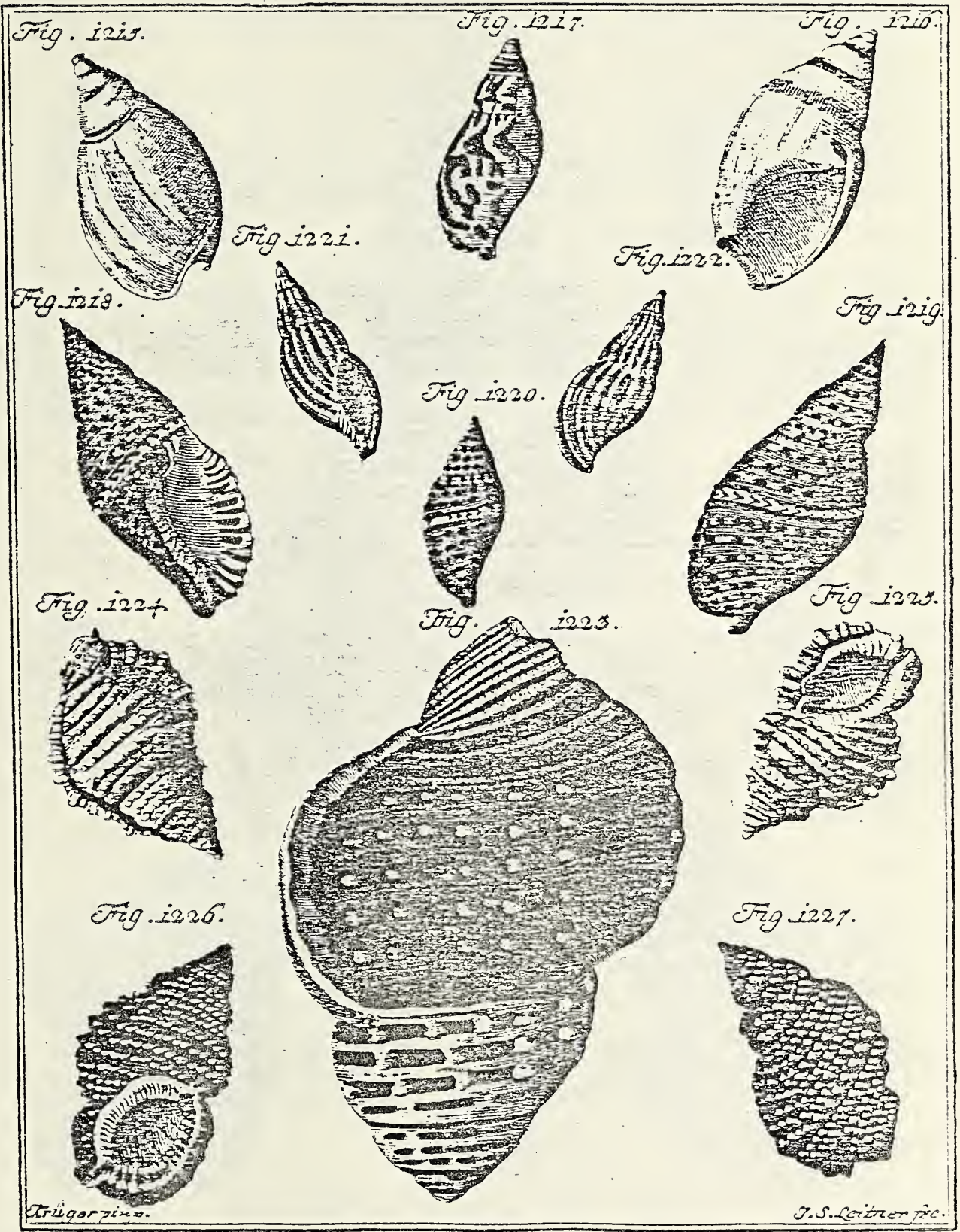

Plate 127

Vol. IV Plate 127 figs. 1224 & 1225

- 1780 *Murex gyrinus* Linne, 1758: Chemnitz IV p. 79
1791 *Murex gyrinus* var.: Gmelin p. 3531 # 24
1798 *Tritonium fabick*: Röding p. 127 # 1639
1802 *Murex gyrinus*: Bosc IV p. 211
1807 *Murex gyrinus* Linne: Fischer III p. 196 # 73 & 74
1810 *Apollon gyrinus* Linne: Montfort p. 571
1817 *Murex gyrinus*: Dillwyn II p. 693 # 24
1822 *Ranella granifera*: Lamarck VII p. 153 # 9
1839 *Ranella granifera* Lamarck: Anton p. 84 # 2766

Vol. IV Plate 127 figs. 1226 & 1227

- 1780 *Murex gyrinus* Linne, 1758: Chemnitz IV p. 79
1791 *Murex gyrinus* var.: Gmelin p. 3531 # 24
1792 *Cerithium atrum*: Bruguiere p. 485 # 18 (fig. 1227 only)
1798 *Tritonium granulata*: Röding p. 127 # 1641
1802 *Murex gyrinus*: Bosc IV p. 211
1807 *Murex gyrinus* Linne: Fischer III p. 196 # 73 & 74
(fig. 1227 only)
1810 *Apollon gyrinus* Linne: Montfort p. 571
1817 *Murex gyrinus*: Dillwyn II p. 693 # 24
1822 *Ranella granifera*: Lamarck VII p. 153 # 9
1839 *Ranella granifera* Lamarck: Anton p. 84 # 2766

Vol. IV Plate 128 fig. 1228

- 1780 *Murex reticularis* Linne, 1758: Chemnitz IV p. 81
1791 *Murex reticularis*: Gmelin p. 3535 # 37
1798 *Tritonium reticulans*: Röding p. 128 # 1652
1802 *Murex reticularis*: Bosc IV p. 215
1807 *Murex reticularis* Linne: Fischer III p. 197 # 95-97
1817 *Murex reticularis*: Dillwyn II p. 703 # 43
1822 *Ranella gigantea*: Lamarck VII p. 150 # 1
1839 *Ranella gigantea* Lamarck: Anton p. 83 # 2752

Vol. IV Plate 128 figs. 1229 & 1230

- 1791 *Murex gyrinus* var.: Gmelin p. 3531 # 24
1798 *Tritonium natator*: Röding p. 127 # 1636
1807 *Gyrineum natator* Linne: Link pt. 3 p. 123
1807 *Murex gyrinus* Linne: Fischer III p. 196 # 73 & 74
(fig. 1229 only)
1810 *Apollon gyrinus* Linne: Montfort p. 571
1817 *Murex gyrinus*: Dillwyn II p. 693 # 24
1852 *Apollon olivator* Meuschen: Mörch p. 106 # 1988

Vol. IV Plate 128 figs. 1231 & 1232

- 1791 *Murex gyrinus* var.: Gmelin p. 3531 # 24
1802 *Murex gyrinus*: Bosc IV p. 211
1810 *Apollon gyrinus* Linne: Montfort p. 571
1817 *Murex gyrinus* var.: Dillwyn II p. 693 # 24

Vol. IV Plate 128 figs. 1233 & 1234

- 1778 *Murex gyrinus* Linne: Born p. 294
1780 *Murex gyrinus* Linne: Born p. 296

Fig. 1229.



Fig. 1228.

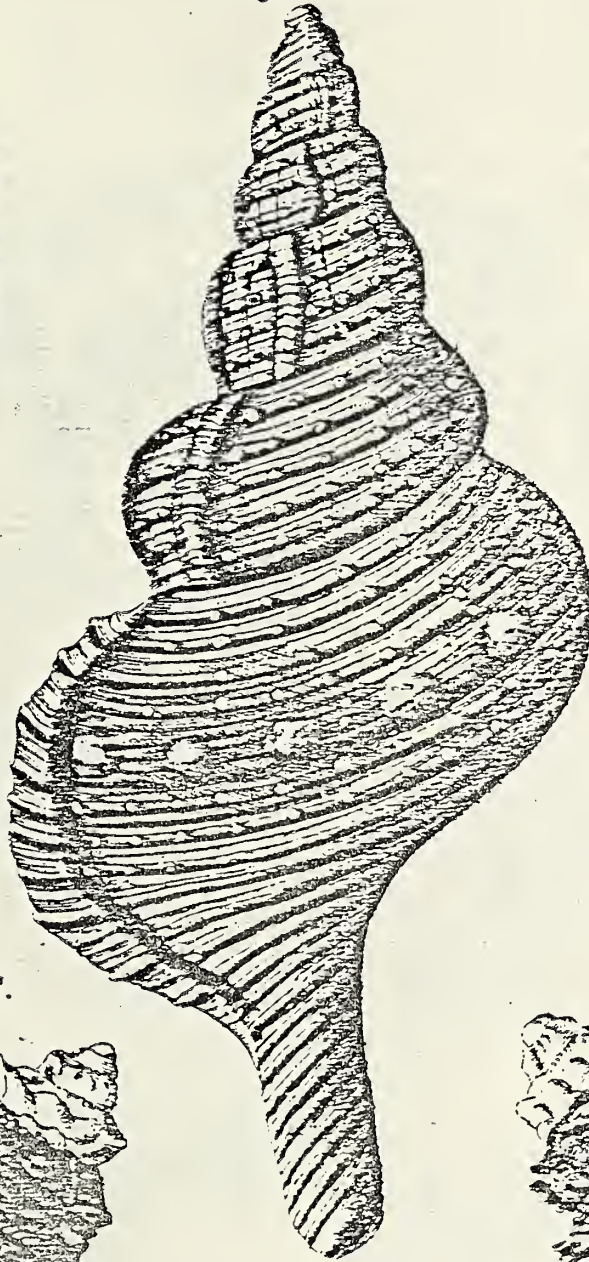

Fig. 1230.



Fig. 1231.



Fig. 1232.



Fig. 1233.



Fig. 1234.



Fig. 1236.



Fig. 1237.



Fig. 1235.



J. S. Leitch, fec.

- 1791 *Murex gyrinus* var.: Gmelin p. 3531 # 24
 1798 *Tritonium gyrinus*: Röding p. 127 # 1637
 1802 *Murex gyrinus*: Bosc IV p. 211
 1807 *Gyrineum verrucosum*: Link pt. 3 p. 123
 1807 *Murex gyrinus* var.: Fischer III p. 196 # 75 & 76
 1810 *Apollon gyrinus* Linne: Montfort p. 571
 1810 *Buffo spadicum*: Montfort p. 575
 1817 *Murex gyrinus*: Dillwyn II p. 693 # 24 (fig. 1234 only)
 1822 *Ranella ranina*: Lamarck VII p. 154 # 12
 1839 *Ranella ranina* Lamarck: Anton p. 84 # 2763

Vol. IV Plate 128 fig. 1235

- 1791 *Murex gyrinus* var.: Gmelin p. 3531 # 24
 1802 *Murex gyrinus*: Bosc IV p. 211
 1807 *Murex gyrinus* Linne: Fischer III p. 196 # 73 & 74
 1810 *Apollon gyrinus* Linne: Montfort p. 571
 1817 *Murex gyrinus*: Dillwyn II p. 693 # 24
 1822 *Ranella ranina*: Lamarck VII p. 154 # 12
 1839 *Ranella ranina* Lamarck: Anton p. 84 # 2763

Vol. IV Plate 128 figs. 1236 & 1237

- 1780 *Murex rana* Linne, 1758: Chemnitz IV p. 84
 1791 *Murex lampas rubeta* var.: Gmelin p. 3532 # 26
 1798 *Tritonium tuberosum*: Röding p. 127 # 1643
 1798 *Tritonium rubeta* var.: Röding p. 128 # 1646
 1802 *Murex lampas*: Bosc IV p. 212
 1807 *Tritonium rubeta*: Link pt. 3 p. 122
 1807 *Murex lampas* Linne: Fischer III p. 196 # 78
 1817 *Murex lampas* var.: Dillwyn II p. 694 # 27
 1822 *Triton lampas*: Lamarck VII p. 180 # 4
 1839 *Tritonium lampas* Lamarck: Anton p. 83 # 2736

Vol. IV Plate 129 figs. 1238 & 1239

- 1780 *Murex lampas* Linne: Born p. 296
 1791 *Murex lampas bufo* var.: Gmelin p. 3532 # 26
 1798 *Tritonium bufo*: Röding p. 128 # 1647 (fig. 1238 only)
 1802 *Murex lampas*: Bosc IV p. 212
 1807 *Murex lampas* Linne: Fischer III p. 196 # 78 (1239 only)
 1817 *Murex lampas*: Dillwyn II p. 694 # 27
 1822 *Triton lampas*: Lamarck VII p. 180 # 4
 1839 *Tritonium lampas* Lamarck: Anton p. 83 # 2736

Vol. IV Plate 129 figs. 1240 & 1241

- 1791 *Murex bufonius*: Gmelin p. 3534 # 32
 1798 *Bursa mammata*: Röding p. 128 # 1657
 1802 *Murex bufonius*: Bosc IV p. 213
 1807 *Gyrineum bufonium*: Link pt. 3 p. 123
 1807 *Murex bufonius* Linne: Fischer III p. 197 # 84 & 85
 1817 *Murex bufonius*: Dillwyn II p. 693 # 25
 1822 *Ranella bufonia*: Lamarck VII p. 152 # 7
 1839 *Ranella bufonia* Lamarck: Anton p. 84 # 2756

Fig. 1240.



Fig. 1241.



Fig. 1238.



Fig. 1239.



J. S. Leitner fec.

Vol. IV Plate 130 fig. 1242

- 1791 Murex olearium var.: Gmelin p. 3532 # 27
- 1802 Murex olearium: Bosc IV p. 212
- 1802 Murex pileare: Bosc IV p. 213
- 1807 Murex olearium Linne: Fischer III p. 196 # 79
- 1807 Murex pileare Linne: Fischer III p. 197 # 82 & 83
- 1817 Murex olearium: Dillwyn II p. 695 # 28
- 1822 Triton pileare: Lamarck VII p. 182 # 9
- 1839 Tritonium pileare Lamarck: Anton p. 82 # 2724

Vol. IV Plate 130 fig. 1243

- 1791 Murex pileare var.: Gmelin p. 3534 # 31
- 1798 Tritonium olearium: Röding p. 126 # 1622
- 1802 Murex pileare: Bosc IV p. 213
- 1807 Murex pileare Linne: Fischer III p. 197 # 82 & 83
- 1817 Murex olearium: Dillwyn II p. 695 # 28
- 1817 Murex pileare: Dillwyn II p. 698 # 34
- 1822 Triton pileare: Lamarck VII p. 182 # 9
- 1839 Tritonium pileare Lamarck: Anton p. 82 # 2724

Vol. IV Plate 130 figs. 1244 & 1245

- 1802 Murex pileare: Bosc IV p. 213
- 1807 Tritonium varicosum: Link pt. 3 p. 122
- 1807 Murex pileare Linne: Fischer III p. 197 # 82 & 83
- 1839 Tritonium chlorostomum Lamarck: Anton p. 83 # 2744

Vol. IV Plate 130 figs. 1246 & 1247

- 1791 Murex lotorium var.: Gmelin p. 3533 # 30
- 1798 Tritonium nicobaricum: Röding p. 126 # 1630
- 1802 Murex lotorius: Bosc IV p. 213
- 1802 Murex pileare: Bosc IV p. 213
- 1807 Tritonium lotorium: Link pt. 3 p. 122
- 1807 Murex lotorius Linne: Fischer III p. 197 # 81
- 1807 Murex pileare Linne: Fischer III p. 197 # 82 & 83
- 1810 Murex lotorium Linne: Montfort p. 583
- 1817 Murex lotorium: Dillwyn II p. 198 # 33
- 1822 Triton pileare: Lamarck VII p. 182 # 9

Vol. IV Plate 130 figs. 1248 & 1249

- 1791 Murex pileare var.: Gmelin p. 3534 # 31
- 1798 Tritonium lotorium: Röding p. 126 # 1628
- 1802 Murex pileare: Bosc IV p. 213
- 1807 Tritonium pileare Linne: Link pt. 3 p. 122
- 1807 Murex pileare Linne: Fischer III p. 197 # 82 & 83
(fig. 1248 only)
- 1817 Murex lotorium: Dillwyn II p. 698 # 33
- 1822 Triton pileare: Lamarck VII p. 182 # 9
- 1852 Simpulum martinianus Orbigny: Mörch p. 108 # 2025

Vol. IV Plate 131 fig. 1250

- 1791 Murex pileare var.: Gmelin p. 3534 # 31
- 1817 Murex pileare: Dillwyn II p. 698 # 34
- 1839 Tritonium pileare Lamarck: Anton p. 82 # 2724

Fig. 1244.



Fig. 1242.



Fig. 1243.



Fig. 1246.



Fig. 1245.



Fig. 1247.



Fig. 1248.



Fig. 1249.



Brügger del.

J. S. Leitzner sc.

Vol. IV Plate 131 fig. 1251

- 1798 Tritonium olearium var.: Röding p. 126 # 1624
1817 Murex pileare: Dillwyn II p. 698 # 34

Vol. IV Plate 131 fig. 1252

- 1780 Murex costatus: Born p. 297
1791 Murex lotorium var.: Gmelin p. 3534 # 30
1798 Tritonium simpulum var.: Röding p. 128 # 1650
1802 Murex lotorius: Bosc IV p. 213
1807 Murex lotorius Linne: Fischer III p. 197 # 81
1817 Murex parthenopus: Dillwyn II p. 696 # 29
1822 Triton succinctum: Lamarck VII p. 181 # 8
1839 Tritonium succinctum Lamarck: Anton p. 82 # 2727
1852 Simpulum costato tuberculatum Chemnitz: Mörch p. 108 # 2024

Vol. IV Plate 131 fig. 1253

- 1778 Murex costatus Born p. 296
1780 Murex costatus: Born p. 297
1791 Murex lotorium var.: Gmelin p. 3533 # 30
1798 Tritonium simpulum var.: Röding p. 128 # 1650
1802 Murex lotorius: Bosc IV p. 213
1807 Murex lotorius Linne: Fischer III p. 197 # 81
1817 Murex parthenopus: Dillwyn II p. 696 # 29
1822 Triton succinctum: Lamarck VII p. 181 # 8
1839 Tritonium succinctum Lamarck: Anton p. 82 # 2727
1852 Simpulum costato tuberculatum Chemnitz: Mörch p. 108 # 2024

Vol. IV Plate 131 fig. 1254

- 1798 Tritonium simpulum: Röding p. 128 # 1649

Vol. IV Plate 131 figs. 1255 & 1256

- 1791 Murex argus var.: Gmelin p. 3547 # 78
1802 Murex argus: Bosc IV p. 225
1817 Murex argus var.: Dillwyn II p. 694 # 26

Vol. IV Plate 132 figs. 1257 & 1258

- 1791 Murex maculosus var.: Gmelin p. 3548 # 79
1798 Tritonium maculatum: Röding p. 126 # 1619
1802 Murex maculosus: Bosc IV p. 226
1807 Tritonium maculosum Linne: Link pt. 3 p. 122
1817 Murex maculosus: Dillwyn II p. 699 # 36
1822 Triton maculosum: Lamarck VII p. 187 # 25
1839 Tritonium maculosum Lamarck: Anton p. 82 # 2721

Vol. IV Plate 132 figs. 1259 & 1260

- 1780 Murex rubecula Linne, 1758: Chemnitz IV p. 104
1778 Murex rubecula Linne: Born p. 298
1780 Murex rubecula Linne: Born p. 300
1791 Murex rubecula: Gmelin p. 3535 # 35
1798 Tritonium limbatum: Röding p. 126 # 1631 (fig. 1259 only)
1802 Murex rubecula: Bosc IV p. 214 (fig. 1260 only)
1807 Tritonium rubecula Linne: Link pt. 3 p. 122

Fig. 1232.

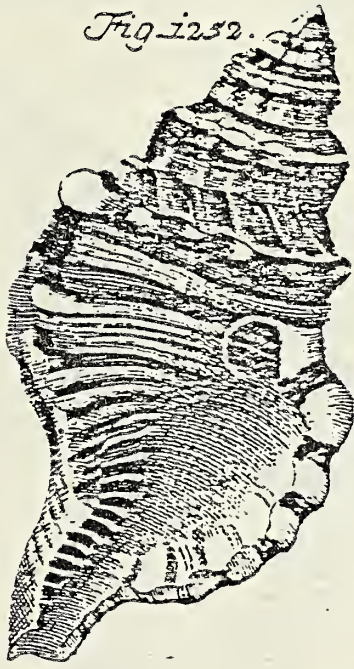

Fig. 1230.



Fig. 1233.



Fig. 1234.

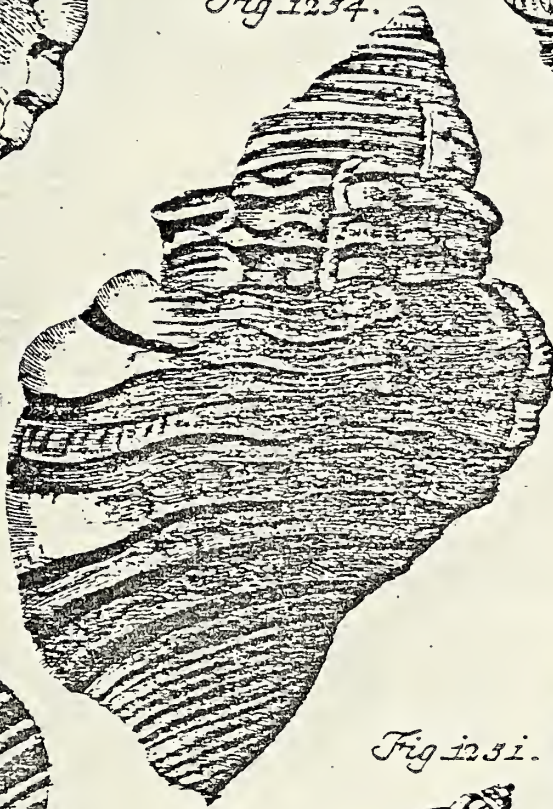

Fig. 1235.

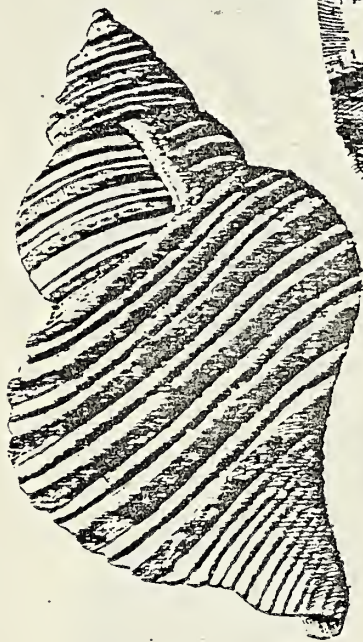

Fig. 1236.



Fig. 1231.



J.S. Leitner, jr.

- 1807 *Murex rubecula* Linne: Fischer III p. 197 # 90-92
 (fig. 1259 only)
 1817 *Murex rubecula*: Dillwyn II p. 702 # 41
 1822 *Triton rubecula*: Lamarck VII p. 188 # 27
 1839 *Tritonium rubecula* Lamarck: Anton p. 82 # 2720

Vol. IV Plate 132 figs. 1261 & 1262

- 1780 *Murex rubecula* Linne, 1758: Chemnitz IV p. 104
 1778 *Murex rubecula* Linne: Born p. 298
 1780 *Murex rubecula* Linne: Born p. 300
 1791 *Murex rubecula*: Gmelin p. 3535 # 35
 1798 *Tritonium flaveola*: Röding p. 127 # 1633
 1802 *Murex rubecula*: Bosc IV p. 214
 1807 *Tritonium rubecula* Linne: Link pt. 3 p. 122
 1817 *Murex rubecula*: Dillwyn II p. 702 # 41
 1822 *Triton rubecula*: Lamarck VII p. 188 # 27
 1839 *Tritonium rubecula* Lamarck: Anton p. 82 # 2720

Vol. IV Plate 132 figs. 1263 & 1264

- 1780 *Murex rubecula* Linne, 1758: Chemnitz IV p. 104
 1778 *Murex rubecula* Linne: Born p. 298
 1780 *Murex rubecula* Linne: Born p. 300
 1791 *Murex rubecula*: Gmelin p. 3535 # 35
 1798 *Tritonium hepaticum*: Röding p. 126 # 1632
 1802 *Murex rubecula*: Bosc IV p. 214
 1807 *Tritonium rubecula* Linne: Link pt. 3 p. 122
 1817 *Murex rubecula*: Dillwyn II p. 702 # 41
 1822 *Triton rubecula*: Lamarck VII p. 188 # 27
 1839 *Tritonium rubecula* Lamarck: Anton p. 82 # 2720

Vol. IV Plate 132 figs. 1265-1267

- 1780 *Murex rubecula* Linne, 1758: Chemnitz IV p. 104
 1778 *Murex rubecula* Linne: Born p. 298 (figs. 1265 & 1266 only)
 1780 *Murex rubecula* Linne: Born p. 300 (figs. 1265 & 1266 only)
 1791 *Murex rubecula*: Gmelin p. 3535 # 35
 1798 *Tritonium rubecula*: Röding p. 127 # 1634 (1265 & 1266 only)
 1802 *Murex rubecula*: Bosc IV p. 214
 1807 *Tritonium rubecula* Linne: Link pt. 3 p. 122
 1817 *Murex rubecula*: Dillwyn II p. 702 # 41
 1822 *Triton rubecula*: Lamarck VII p. 188 # 27
 1839 *Tritonium rubecula* Lamarck: Anton p. 82 # 2720

Vol. IV Plate 133 figs. 1268 & 1269

- 1780 *Murex rana* Linne, 1758: Chemnitz IV p. 107
 1791 *Murex rana* var.: Gmelin p. 3531 # 23
 1798 *Bursa rana* var.: Röding p. 128 # 1655
 1802 *Murex rana*: Bosc IV p. 211
 1807 *Gyrineum rana*: Link pt. 3 p. 123 (fig. 1269 only)
 1817 *Murex rana*: Dillwyn II p. 691 # 21

Vol. IV Plate 133 figs. 1270 & 1271

- 1780 *Murex rana* Linne, 1758: Chemnitz IV p. 107
 1780 *Murex rana* Linne var.: Born p. 295
 1791 *Murex rana* var.: Gmelin p. 3531 # 23



- 1798 *Bursa rana* var.: Röding p. 128 # 1654
 1802 *Murex rana*: Bosc IV p. 211
 1807 *Gyrineum rana*: Link pt. 3 p. 123 (fig. 1270 only)
 1817 *Murex rana*: Dillwyn II p. 691 # 21
 1822 *Ranella crumena*: Lamarck VII p. 151 # 5

Vol. IV Plate 133 fig. 1272

- 1780 *Murex rana* Linne, 1758: Chemnitz IV p. 107
 1791 *Murex rana* var.: Gmelin p. 3531 # 23
 1792 *Murex bufo*: Bruguiere p. 126
 1798 *Tritonium tritonis*: Röding p. 125 # 1609
 1802 *Murex rana*: Bosc IV p. 211
 1817 *Murex crassus*: Dillwyn II p. 692 # 22
 1822 *Ranella granulata*: Lamarck VII p. 152 # 8

Vol. IV Plate 133 fig. 1273

- 1780 *Murex rana* Linne, 1758: Chemnitz IV p. 107
 1791 *Murex rana* var.: Gmelin p. 3531 # 23
 1792 *Murex bufo*: Bruguiere p. 126
 1798 *Bursa gibbosa*: Röding p. 128 # 1656
 1802 *Murex rana*: Bosc IV p. 211
 1817 *Murex crassus*: Dillwyn II p. 692 # 22
 1822 *Ranella granulata*: Lamarck VII p. 152 # 8

Vol. IV Plate 133 figs. 1274-1276

- 1778 *Murex rana* Linne var.: Born p. 293 (figs. 1275-6 only)
 1780 *Murex rana* Linne var.: Born p. 295 (figs. 1275-6 only)
 1791 *Murex rana* var.: Gmelin p. 3531 # 23
 1798 *Bursa bufonia*: Röding p. 129 # 1615 (figs. 1274-5 only)
 1798 *Bursa rana*: Röding p. 128 # 1653 (fig. 1276 only)
 1802 *Murex rana*: Bosc IV p. 211
 1807 *Gyrineum echinatum*: Link pt. 3 p. 123 (figs. 1274-5 only)
 1817 *Murex spinosus*: Dillwyn II p. 692 # 22
 1822 *Ranella spinosa*: Lamarck VII p. 152 # 6
 1839 *Ranella spinosa* Lamarck: Anton p. 84 # 2757
 1852 *Bursa suensoni*: Mörch p. 106 # 1996 (fig. 1276 only)

Vol. IV Plate 134 fig. 1277

- 1780 *Murex tritonis* Linne, 1758: Chemnitz IV p. 113
 1778 *Murex tritonis* var.: Born p. 317
 1780 *Murex tritonis* Linne var.: Born p. 315
 1791 *Murex tritonis* var.: Gmelin p. 3549 # 89
 1802 *Murex tritonis*: Bosc IV p. 228
 1807 *Tritonium marmoratum*: Link pt. 3 p. 122
 1810 *Triton tritonis* Linne: Montfort p. 587
 1817 *Murex tritonis*: Dillwyn II p. 727 # 91
 1822 *Triton variegatum*: Lamarck VII p. 178 # 1
 1839 *Tritonium tritonis*: Anton p. 82 # 2730

Vol. IV Plate 134 figs. 1278 & 1279

- 1778 *Murex tritonis* Linne var.: Born p. 316
 1780 *Murex tritonis* Linne var.: Born p. 315
 1791 *Murex tritonis* var.: Gmelin p. 3549 # 89
 1798 *Tritonium tritonis* var.: Röding p. 125 # 1611 (1279 only)

Fig. 1274.

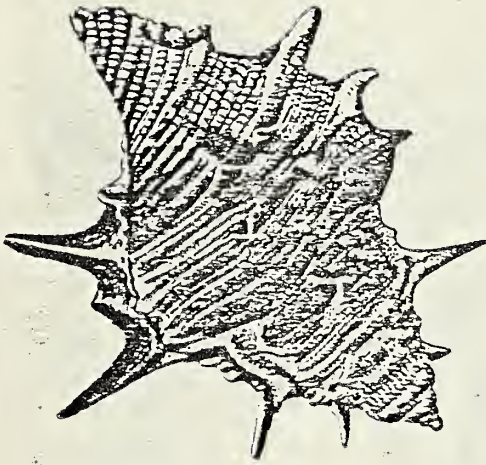

Fig. 1268.

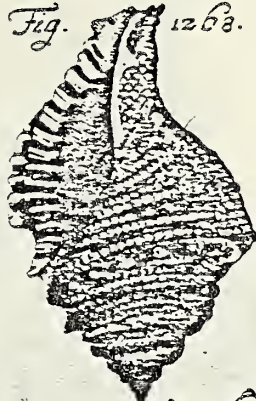

Fig. 1275.



Fig. 1276.



Fig. 1272.



Fig. 1273.

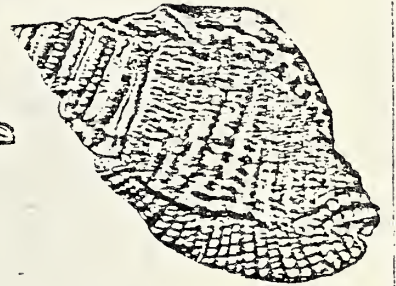

Fig. 1270.



Fig. 1269.



Fig. 1271.



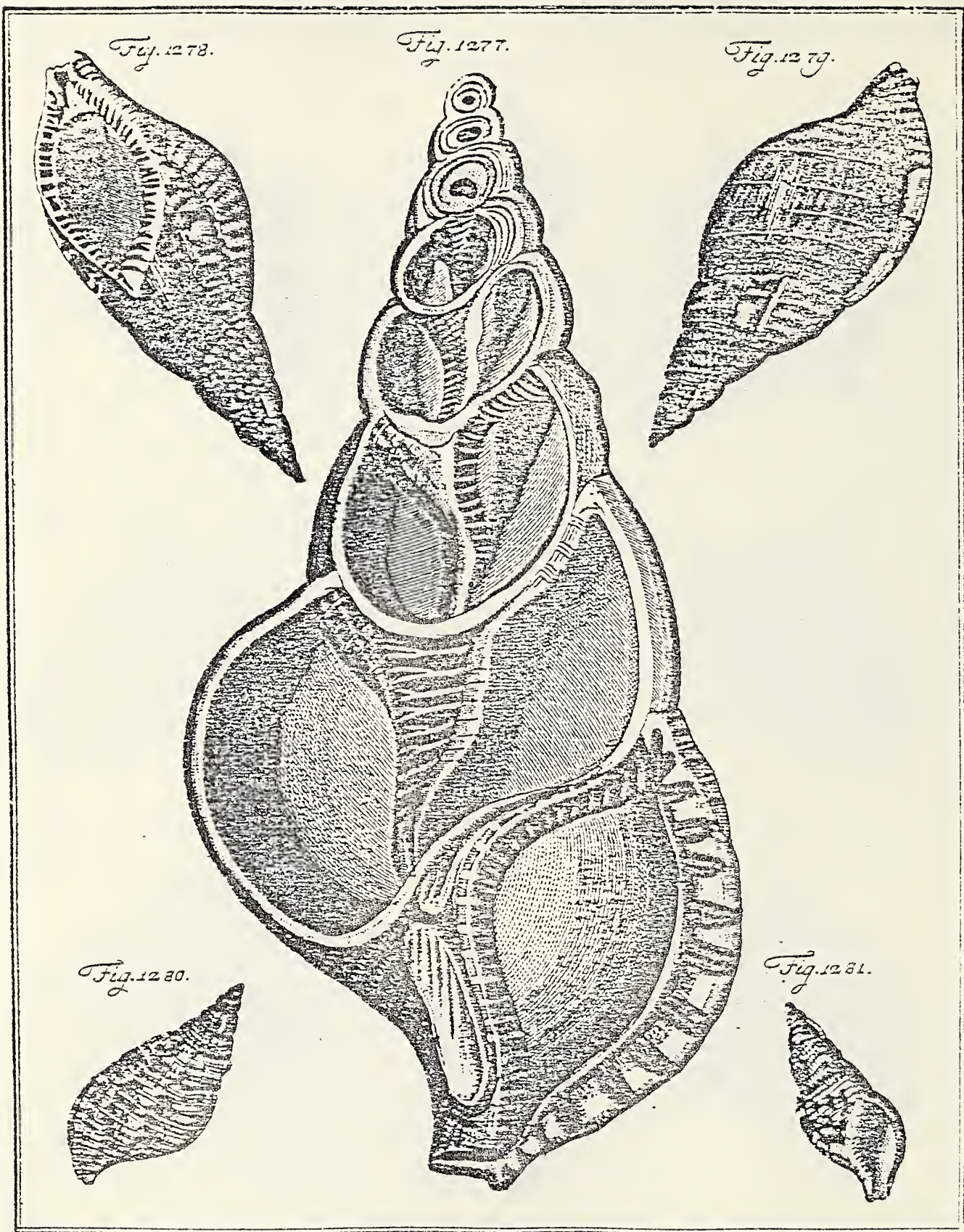

Fig. 1282.

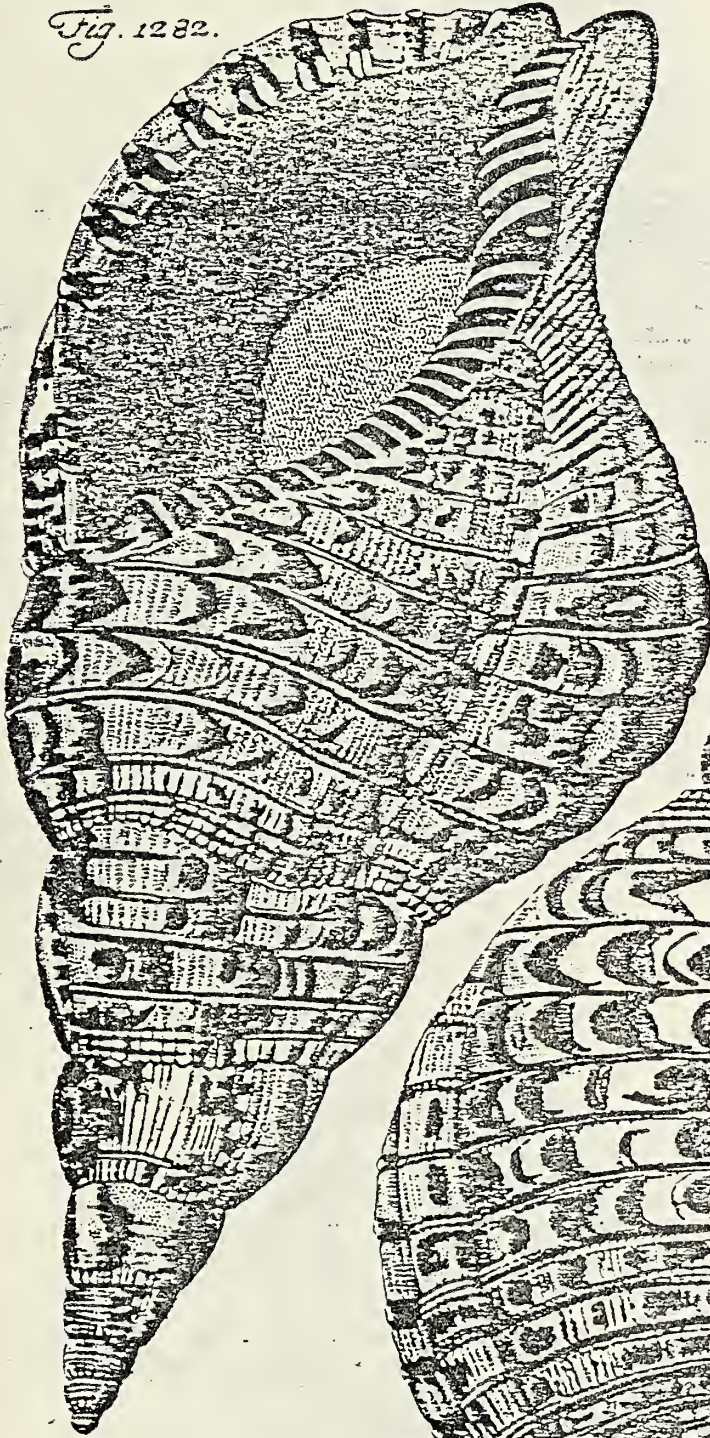

Fig. 1283.



- 1807 Tritonium marmoratum: Link pt. 3 p. 122
 1807 Murex magellanicus Linne: Fischer III p. 200 # 125-129
 (fig. 1279 only)
 1810 Triton tritonis Linne: Montfort p. 587
 1822 Triton variegatum: Lamarck VII p. 178 # 1
 1839 Tritonium tritonis: Anton p. 82 # 2730

Vol. IV plate 134 figs. 1280 & 1281

- 1780 Murex tritonis Linne, 1758: Chemnitz IV p. 113
 1780 Murex accincus: Born p. 316
 1791 Murex tritonis var.: Gmelin p. 3549 # 89
 1807 Tritonium marmoratum: Link pt. 3 p. 122
 1810 Triton tritonis Linne: Montfort p. 587
 1822 Triton variegatum: Lamarck VII p. 179 # 1
 1839 Tritonium tritonis: Anton p. 82 # 2730

Vol. IV Plate 135 figs. 1282 & 1283

- 1780 Murex tritonis Linne, 1758: Chemnitz IV p. 113
 1778 Murex tritonis Linne var.: Born p. 317
 1780 Murex tritonis Linne var.: Born p. 315
 1791 Murex tritonis var.: Gmelin p. 3549 # 89
 1798 Tritonium tritonis: Röding p. 125 # 1609
 1802 Murex tritonis: Bosc IV p. 228 (fig. 1283 only)
 1807 Tritonium marmoratum: Link pt. 3 p. 122
 1807 Murex tritonis Linne: Fischer III p. 202 # 140 & 141
 (fig. 1283 only)
 1810 Triton tritonis Linne: Montfort p. 587
 1817 Murex tritonis: Dillwyn II p. 727 # 91
 1822 Triton variegatum: Lamarck VII p. 179 # 1
 1839 Tritonium tritonis: Anton p. 82 # 2730

Vol. IV Plate 136 figs. 1284 & 1285

- 1780 Murex tritonis Linne var.: Born p. 315
 1791 Murex tritonis var.: Gmelin p. 3549 # 89
 1798 Tritonium opis: Röding p. 125 # 1613
 1802 Murex tritonis: Bosc IV p. 228
 1807 Murex tritonis Linne: Fischer III p. 202 # 140 & 141
 1817 Murex nevei: Dillwyn II p. 728 # 92 (fig. 1284 only)
 1822 Triton nodiferum: Lamarck VII p. 179 # 2
 1839 Tritonis nodiferum Lamarck: Anton p. 83 # 2731

Vol. IV Plate 136 figs. 1286 & 1287

- 1780 Murex tulipa Linne, 1758: Chemnitz IV p. 123
 1778 Murex tulipa Linne: Born p. 320 (fig. 1286 only)
 1780 Murex tulipa Linne: Born p. 317
 1791 Murex tulipa var.: Gmelin p. 3550 # 91
 1798 Colus achatinus var.: Röding p. 117 # 1509 (1287 only)
 1798 Colus marmoratus: Röding p. 117 # 1510 (fig. 1286 only)
 1802 Murex tulipa: Bosc IV p. 228
 1807 Fasciolaria tulipa Linne: Fischer III p. 205 # 1-14
 1810 Fasciolaria tulipa Linne: Montfort p. 491
 1817 Murex tulipa: Dillwyn II p. 729 # 95
 1822 Fasciolaria tulipa: Lamarck VII p. 118 # 1
 1839 Fasciolaria tulipa Lamarck: Anton p. 72 # 2488

Fig. 1284.

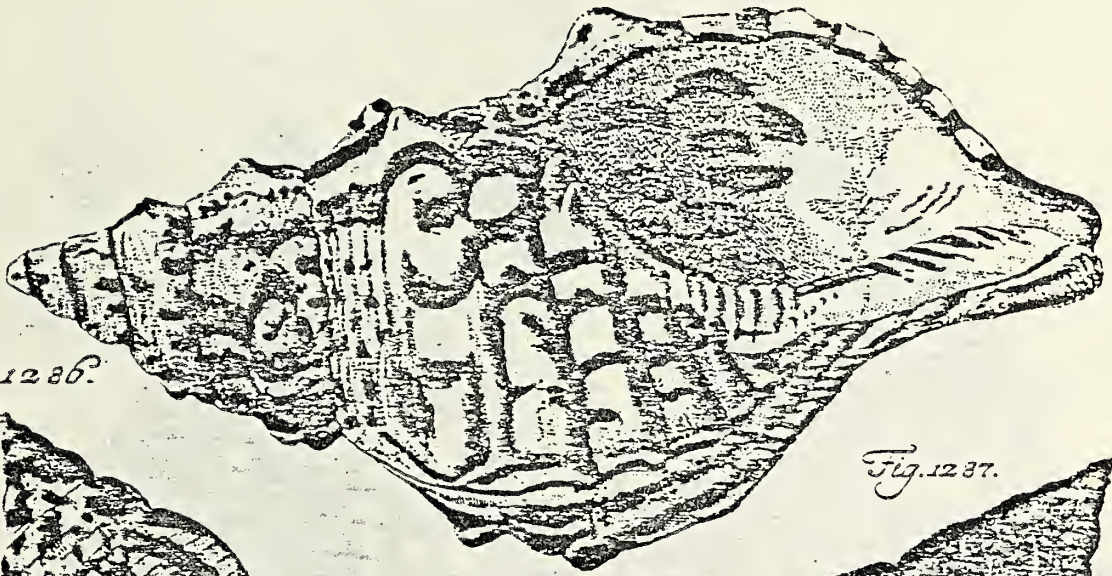

Fig. 1286.



Fig. 1287.

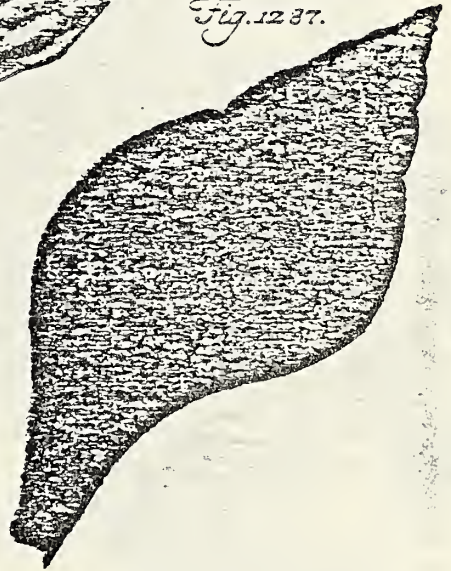

Fig. 1285.

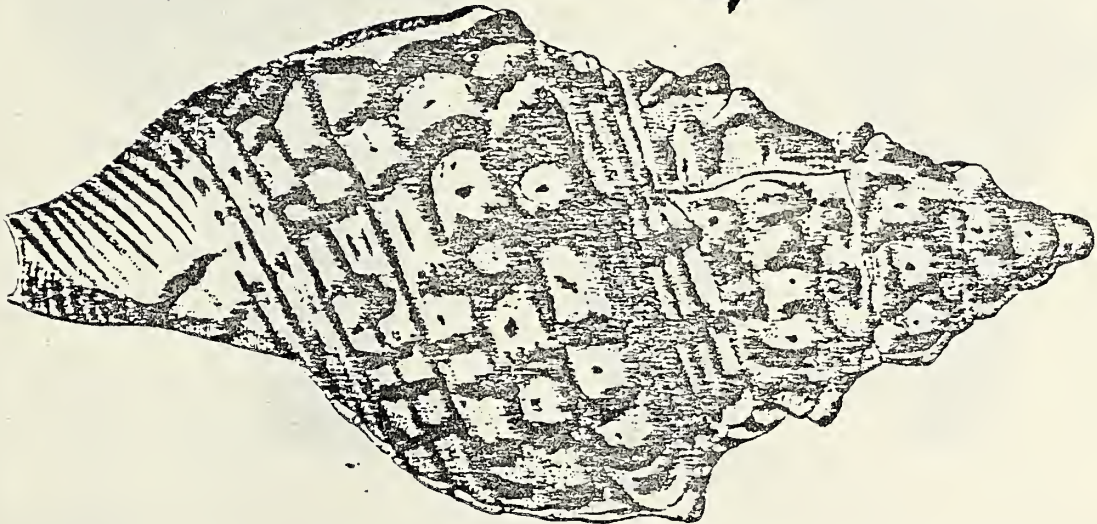

Fig. 1290.

Fig. 1288.

Fig. 1289.

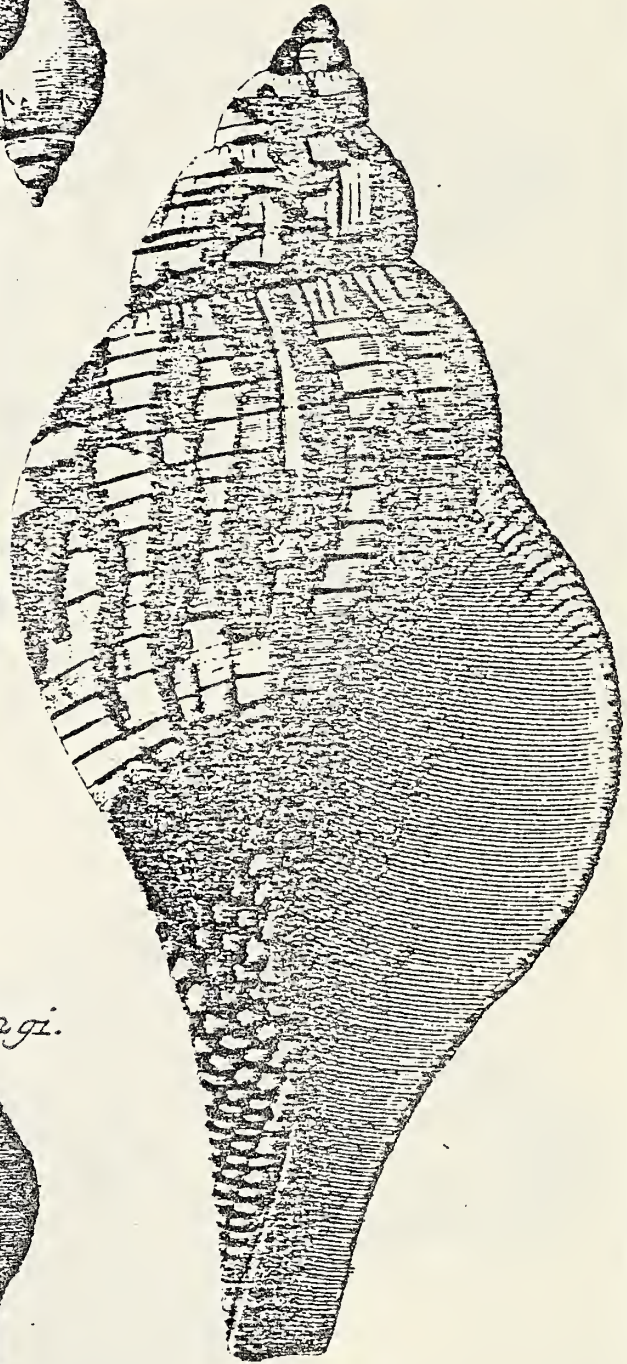
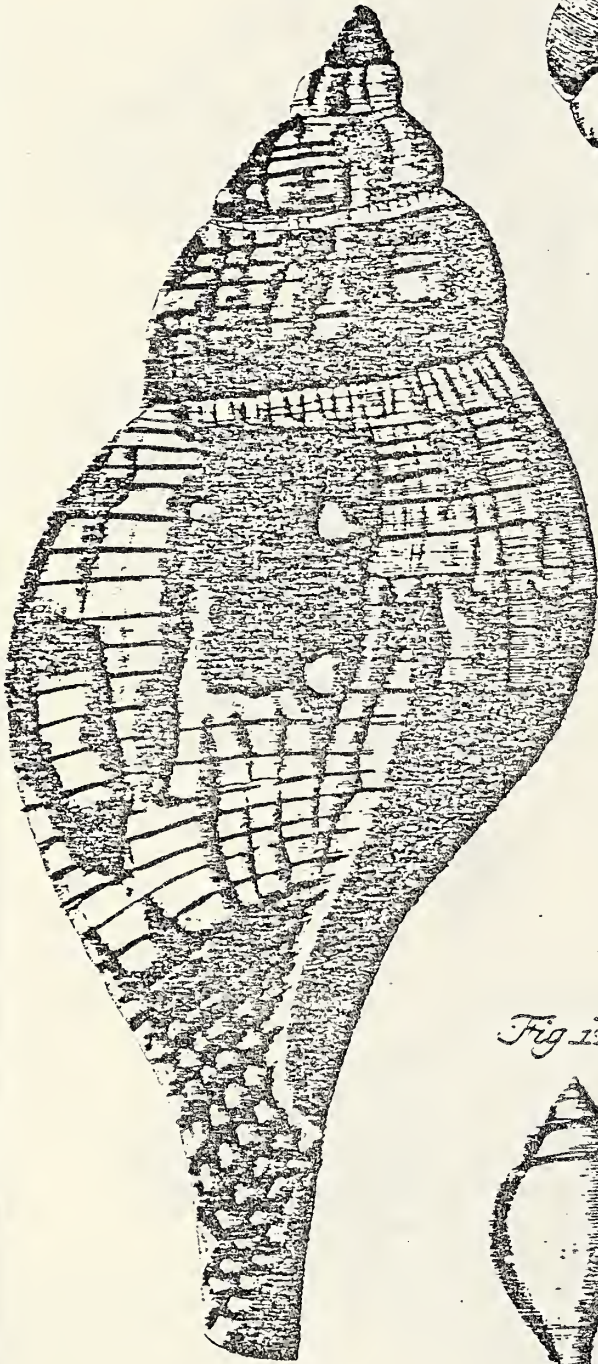

Fig. 1291.



Kröger del.

J. S. Leimer sc.

Vol. IV Plate 137 figs. 1288 & 1289

- 1780 Murex tulipa Linne, 1758: Chemnitz IV p. 123
- 1778 Murex tulipa Linne: Born p. 320
- 1780 Murex tulipa Linne: Born p. 317
- 1791 Murex tulipa var.: Gmelin p. 3550 # 91
- 1798 Colus achatinus: Röding p. 117 # 1507
- 1802 Murex tulipa: Bosc IV p. 228
- 1807 Neptunea tulipa Linne: Link pt. 3 p. 118
- 1810 Fasciolaria tulipa Linne: Montfort p. 491
- 1822 Fasciolaria tulipa: Lamarck VII p. 118 # 1
- 1839 Fasciolaria tulipa Lamarck: Anton p. 72 # 2488

Vol. IV Plate 137 figs. 1290 & 1291

- 1780 Murex tulipa Linne, 1758: Chemnitz IV p. 123
- 1791 Murex tulipa var.: Gmelin p. 3550 # 91
- 1798 Neptunea limbata var. Röding p. 115 # 1487 (fig. 1291 only)
- 1802 murex tulipa: Bosc IV p. 228
- 1807 Neptunea laevigata: Link pt. 3 p. 117
- 1810 Fasciolaria tulipa Linne: Montfort p. 491
- 1822 Fasciolaria tulipa: Lamarck VII p. 118 # 1
- 1839 Fasciolaria tulipa Lamarck: Anton p. 72 # 2488

Vol. IV Plate 138 fig. 1292

- 1780 Murex antiquus Linne, 1758: Chemnitz IV p. 127
- 1778 Murex despectus Linne: Born p. 315
- 1780 Murex despectus Linne: Born p. 314
- 1791 Murex antiquus var.: Gmelin p. 3546 # 73
- 1802 Murex antiquus: Bosc IV p. 224
- 1807 Neptunea antiqua Linne: Link pt. 3 p. 118
- 1807 Murex antiquus Linne: Fischer III p. 201 # 139
- 1817 Murex antiquus: Dillwyn II p. 724 # 86
- 1822 Fusus antiquus: Lamarck VII p. 125 # 11
- 1839 Fusus antiquus Lamarck: Anton p. 77 # 2605

Vol. IV Plate 138 fig. 1293

- 1780 Murex antiquus Linne, 1758: Chemnitz IV p. 127
- 1780 Murex despectus Linne: Born p. 314
- 1822 Fusus despectus: Lamarck VII p. 125 # 12
- 1825 Murex antiquus: Wood p. 127 # 89
- 1825 Murex subantiquatus: Wood p. 127 # 94

Vol. IV Plate 138 fig. 1294

- 1780 Murex antiquus Linne, 1758: Chemnitz IV p. 127
- 1778 Murex despectus Linne: Born p. 315
- 1780 Murex despectus Linne: Born p. 314
- 1791 Murex antiquus var.: Gmelin p. 3546 # 73
- 1798 Neptunea antiqua: Röding p. 115 # 1488
- 1802 Murex antiquus: Bosc IV p. 224
- 1807 Murex antiquus Linne: Fischer III p. 201 # 139
- 1817 Murex antiquus: Dillwyn II p. 724 # 86
- 1822 Fusus antiquus: Lamarck VII p. 125 # 11
- 1839 Fusus antiquus Lamarck: Anton p. 77 # 2605

Fig. 1293.



Fig. 1294.



Fig. 1292.



Fig. 1296.

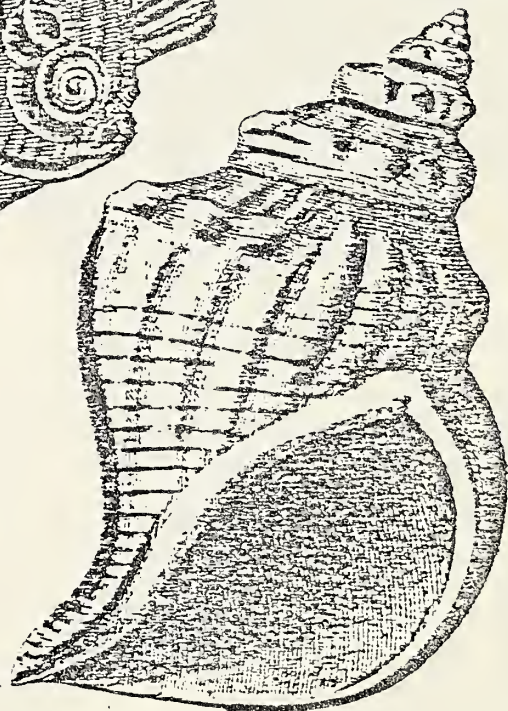

Fig. 1295.



J. S. Leitner sc.

Vol. IV Plate 138 fig. 1295

- 1780 Murex antiquus Linne, 1758: Chemnitz IV p. 127
- 1778 Murex aruanus Linne: Born p. 315
- 1780 Murex aruanus Linne: Born p. 313
- 1798 Neptunea neglecta: Röding p. 115 # 1486
- 1802 Murex despectus: Bosc IV p. 225
- 1807 Neptunea despecta Linne: Link pt. 3 p. 118
- 1817 Murex fornicatus: Dillwyn II p. 725 # 88
- 1822 Fusus carinatus: Lamarck VII p. 126 # 13
- 1839 Fusus carinatus Lamarck: Anton p. 77 # 2602

Vol. IV Plate 138 fig. 1296

- 1780 Murex antiquus Linne, 1758: Chemnitz IV p. 127
- 1778 Murex aruanus Linne: Born p. 315
- 1791 Murex antiquus var: Gmelin p. 3546 # 73
- 1798 Neptunea despicta: Röding p. 115 # 1485
- 1802 Murex antiquus: Bosc IV p. 224
- 1807 Murex antiquus Linne: Fischer III p. 201 # 139
- 1817 Murex subantiquatus: Dillwyn II p. 726 # 90
- 1822 Fusus despectus: Lamarck VII p. 125 # 12

Vol. IV Plate 139 fig. 1297

- 1791 Murex magellanicus var.: Gmelin p. 3548 # 80
- 1798 Neptunea foliacea: Röding p. 116 # 1495
- 1802 Murex magellanicus: Bosc IV p. 226
- 1810 Murex magellanicus Gmelin: Montfort p. 483
- 1822 Murex magellanicus: Lamarck VII p. 171 # 46
- 1839 Murex magellanicus Gmelin: Anton p. 81 # 2690

Vol. IV Plate 139 figs. 1298 & 1299

- 1780 Murex trapezium Linne, 1758: Chemnitz IV p. 136
- 1778 Murex trapezium Linne: Born p. 321
- 1780 Murex trapezium Linne: Born p. 319
- 1791 Murex trapezium var.: Gmelin p. 3552 # 99
- 1798 Fusus trapezium: Röding p. 118 # 1518
- 1802 Murex trapezium: Bosc IV p. 231
- 1807 Neptunea trapezium Linne: Link pt. 3 p. 118 (fig. 1298 only)
- 1817 Murex trapezium: Dillwyn II p. 735 # 109
- 1822 Fasciolaria trapezium: Lamarck VII p. 119 # 3
- 1839 Fasciolaria trapezium Lamarck: Anton p. 72 # 2493

Vol. IV Plate 139 figs. 1300 & 1301

- 1780 Murex morio Linne, 1758: Chemnitz IV p. 140
- 1778 Murex morio Linne: Born p. 311 (fig. 1300 only)
- 1780 Murex morio Linne: Born p. 310 (fig. 1300 only)
- 1791 Murex morio var.: Gmelin p. 3544 # 62
- 1798 Fusus morio: Röding p. 120 # 1548
- 1802 Murex morio: Bosc IV p. 221
- 1807 Neptunea morio Linne: Link pt. 3 p. 118
- 1807 Fusus morio Linne: Fischer III p. 203 # 6 & 7
- 1817 Murex morio: Dillwyn II p. 719 # 76
- 1822 Fusus coronatus: Lamarck VII p. 127 # 17
- 1839 Murex morio Lamarck: Anton p. 78 # 2624

Fig. 1298.



Fig. 1299.

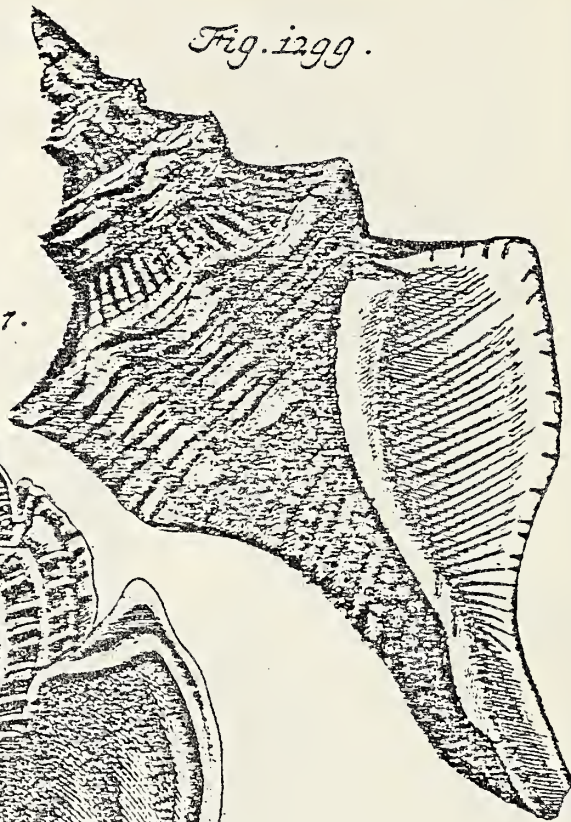

Fig. 1297.

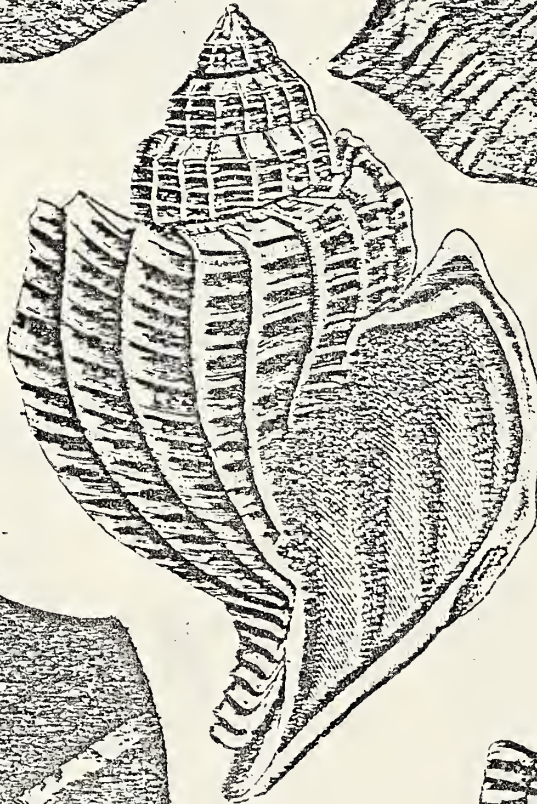

Fig. 1300.

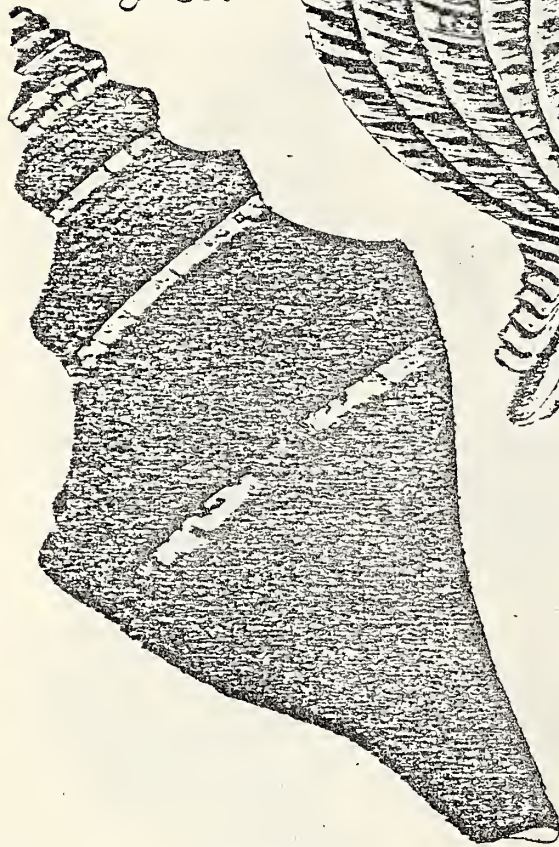

Fig. 1301.



Trüger del.

J. S. Leibner sc.

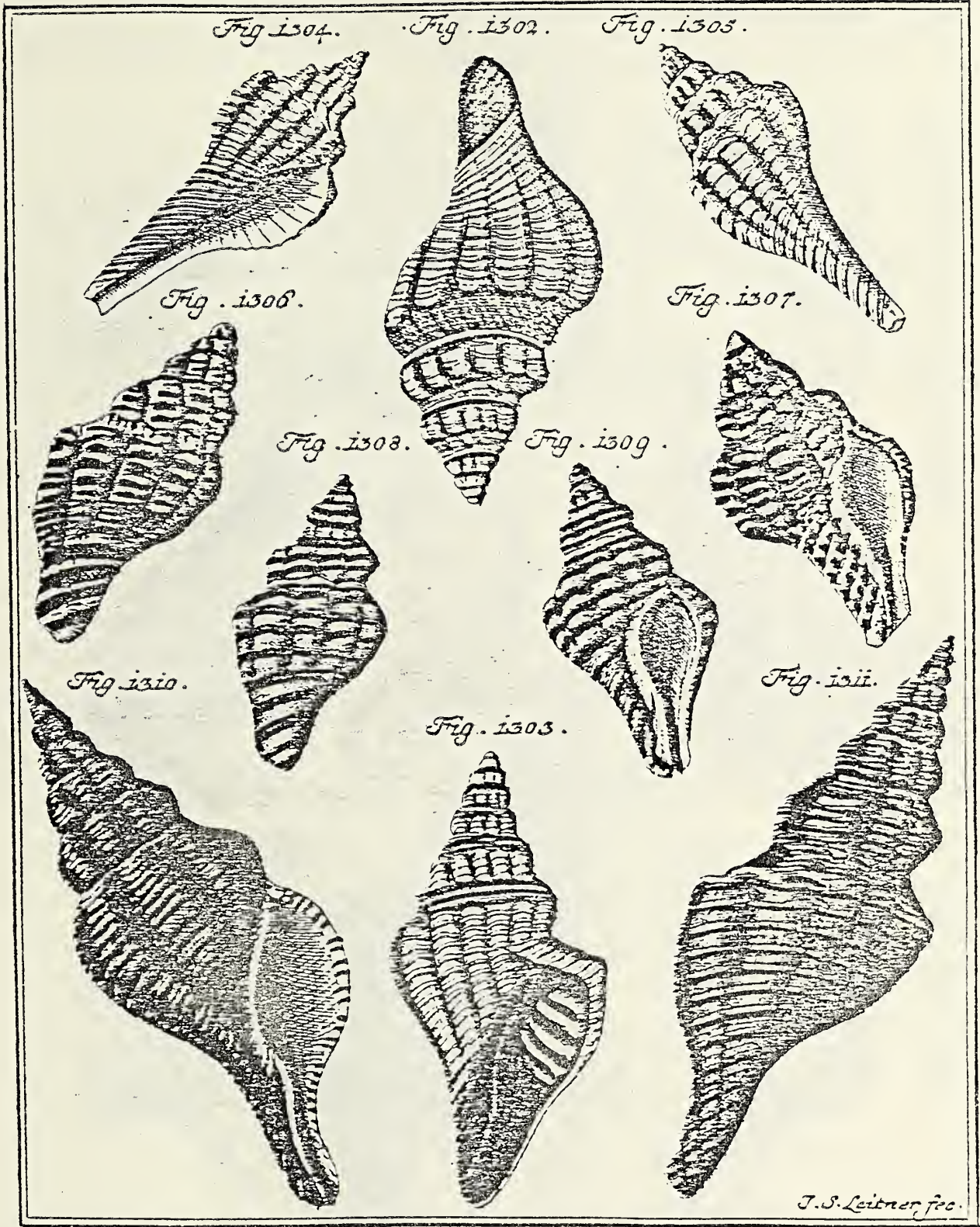

Plate 140

Vol. IV Plate 140 figs. 1302 & 1303

- 1791 Murex morio var.: Gmelin p. 3544 # 62
1802 Murex morio: Bosc IV p. 221
1817 Murex morio var.: Dillwyn II p. 719 # 76

Vol. IV Plate 140 figs. 1304 & 1305

- 1791 Murex ternatanus: Gmelin p. 3554 # 107
1798 Fusus ternatanus: Röding p. 120 # 1546
1802 Murex ternatanus: Bosc IV p. 233
1817 Murex ternatanus: Dillwyn II p. 738 # 113
1822 Pyrula ternatana: Lamarck VII p. 143 # 15
1839 Pyrula ternatana Lamarck: Anton p. 78 # 2526

Vol. IV Plate 140 figs. 1306 & 1307

- 1791 Murex polygonus: Gmelin p. 3555 # 109
1798 Fusus polygonus: Röding p. 118 # 1525
1802 Murex polygonus: Bosc IV p. 233
1807 Turbinellus polygonus Gmelin: Fischer III p. 206 # 11-13
1817 Murex polygonus: Dillwyn II p. 736 # 110
1822 Turbinella polygona: Lamarck VII p. 108 # 15
1839 Turbinella polygona Lamarck: Anton p. 71 # 2446

Vol. IV Plate 140 figs. 1308 & 1309

- 1791 Murex polygonus: Gmelin p. 3555 # 109
1798 Fusus tapetepersicum: Röding p. 119 # 1535
1802 Murex polygonus: Bosc IV p. 233
1807 Turbinellus polygonus Gmelin: Fischer III p. 206 # 11-13
1810 Murex filiosus Lamarck: Montfort p. 531
1817 Murex polygonus: Dillwyn II p. 736 # 110
1822 Turbinella polygona: Lamarck VII p. 108 # 15
1839 Turbinella polygona Lamarck: Anton p. 71 # 2446

Vol. IV Plate 140 figs. 1310 & 1311

- 1780 Murex trapezium Linne: 1767: Chemnitz IV p. 158
1791 Murex trapezium var.: Gmelin p. 3352 # 99
1798 Fusus filamentosus: Röding p. 118 # 1524
1802 Murex trapezium: Bosc IV p. 231
1807 Neptunea cincta: Link pt. 3 p. 118
1807 Murex trapezium Linne: Fischer III p. 201 # 136
1817 Murex trapezium var.: Dillwyn II p. 735 # 109
1822 Fasciolaria filamentosa: Lamarck VII p. 120 # 5
1839 Fasciolaria filamentosa Lamarck: Anton p. 72 # 2491

Vol. IV Plate 141 figs. 1312 & 1313

- 1791 Murex islandicus: Gmelin p. 3555 # 110
1798 Colus islandicus: Röding p. 117 # 1511
1807 Neptunea islandica Linne: Link pt. 3 p. 118 (fig. 1312 only)
1817 Murex corneus: Dillwyn II p. 733 # 104
1822 Fusus islandicus: Lamarck VII p. 126 # 15
1839 Fusus islandicus Gmelin: Anton p. 76 # 2576

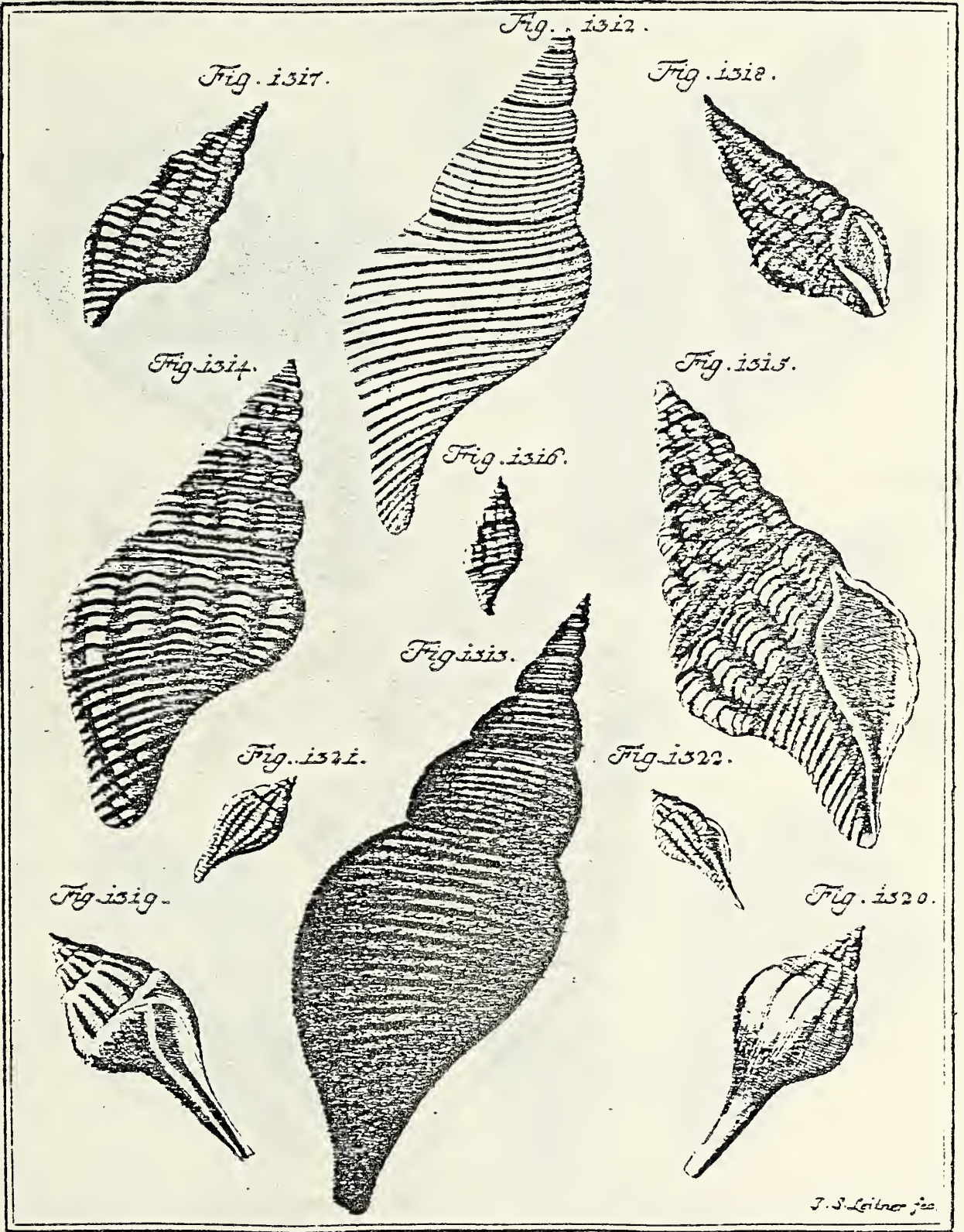

Plate 141

Fig. 1323.

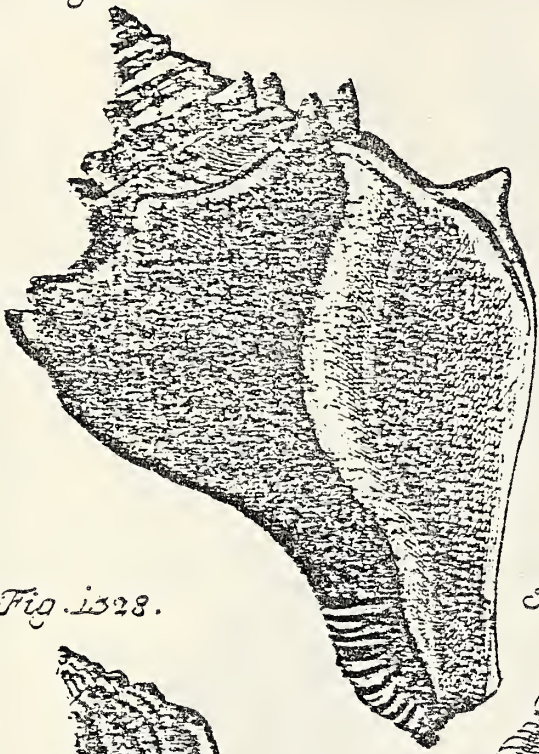

Fig. 1330.



Fig. 1324.

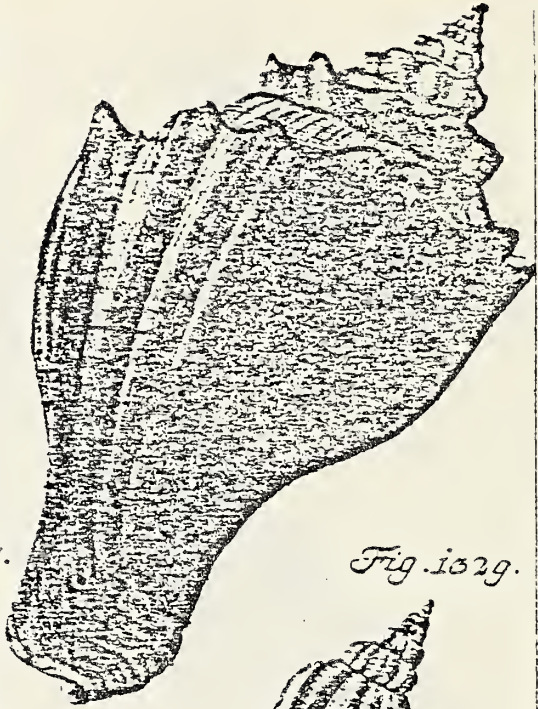

Fig. 1328.



Fig. 1325.

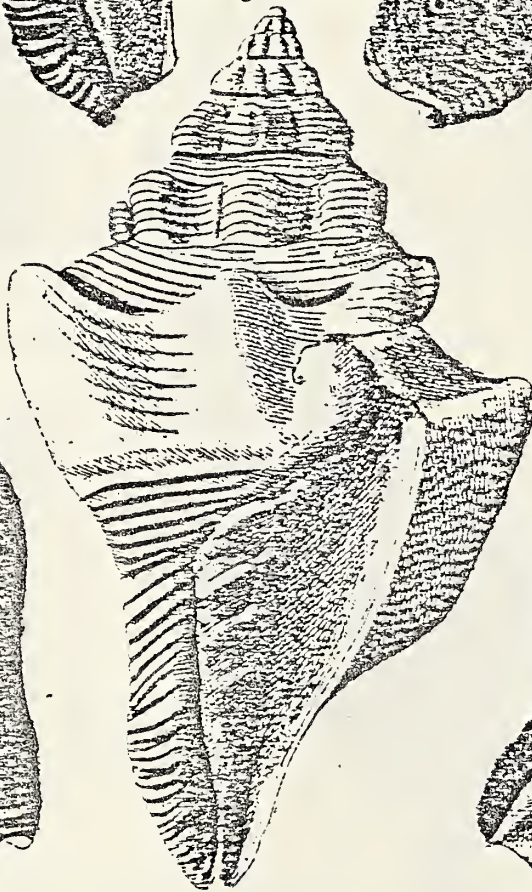

Fig. 1329.



Fig. 1326.

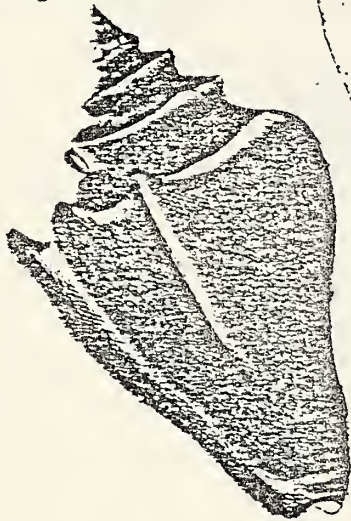

Fig. 1327.



J. J. Leitner fec.

Vol. IV Plate 141 figs. 1314 & 1315

- 1791 Murex polygonus: Gmelin p. 3555 # 109
1798 Fusus angulatus: Röding p. 118 # 1527
1802 Murex polygonus: Bosc IV p. 233
1807 Cymatium polygonium Linne: Link pt. 3 p. 119
1810 Murex filiosus Lamarck: Montfort p. 531
1817 Murex polygonus: Dillwyn II p. 736 # 110
1822 Turbinella polygona: Lamarck VII p. 108 # 15
1839 Turbinella polygona Lamarck: Anton p. 71 # 2446

Vol. IV Plate 141 fig. 1316

- 1791 Murex polygonus: Gmelin p. 3555 # 109
1798 Syrinx clathrata: Röding p. 122 # 1574
1802 Murex polygonus: Bosc IV p. 233
1807 Cymatium annulatum: Link pt. 3 p. 119
1810 Murex filiosus Lamarck: Montfort p. 531
1817 Murex polygonus: Dillwyn II p. 736 # 110
1822 Turbinella polygona: Lamarck VII p. 108 # 15
1839 Turbinella polygona Lamarck: Anton p. 71 # 2446

Vol. IV Plate 141 figs. 1317 & 1318

- 1791 Voluta turrita: Gmelin p. 3456 # 77
1802 Voluta turrita: Bosc V p. 54
1817 Voluta turrita: Dillwyn I p. 551 # 121
1822 Turbinella lineata: Lamarck VII p. 109 # 19
1839 Turbinella lineata Lamarck: Anton p. 71 # 2457

Vol. IV Plate 141 figs. 1319 & 1320

- 1791 Murex laevigatus: Gmelin p. 3555 # 111
1802 Murex laevigatus: Bosc IV p. 234
1822 Fusus longaevus: Lamarck VII p. 133 # 1

Vol. IV Plate 141 figs. 1321 & 1322

- 1791 Murex fossilis: Gmelin p. 3555 # 112
1798 Syrinx fossa: Röding p. 122 # 1580
1802 Murex fossilis: Bosc IV p. 234

Vol. IV Plate 142 figs. 1323 & 1324

- 1778 Murex pugilinus: Born p. 314
1780 Murex pugilinus: Born p. 314
1791 Murex vespertilio var.: Gmelin p. 3553 # 100
1798 Fusus pugilinus: Röding p. 120 # 1554
1802 Murex vespertilio: Bosc IV p. 231
1807 Volema vespertilio Linne: Link pt. 3 p. 116
1807 Murex vespertilio Linne: Fischer III p. 201 # 133 & 134
1817 Murex pugilinus: Dillwyn II p. 737 # 111
1839 Pyruia vespertilio Lamarck: Anton p. 78 # 2625

Vol. IV Plate 142 fig. 1325

- 1791 Murex scolymus var.: Gmelin p. 3553 # 101
1798 Fusus cynara: Röding p. 118 # 1521
1802 Voluta angulata: Holten p. 48 # 621

- 1802 Murex scolymus: Bosc IV p. 231
 1807 Turbinellus scolymus Gmelin: Fischer III p. 206 # 9
 1807 Fasciolaria cardoscolym Chemnitz: Fischer III p. 279
 figs. 49 & 50
 1817 Murex scolymus: Dillwyn II p. 737 # 112
 1822 Turbinella scolymus: Lamarck VII p. 103 # 1
 1839 Turbinella scolymus Lamarck: Anton p. 71 # 2460

Vol. IV Plate 142 figs. 1326 & 1327

- 1791 Murex vespertilio var: Gmelin p. 3553 # 100
 1802 Murex vespertilio: Bosc IV p. 231
 1807 Murex vespertilio Linne: Fischer III p. 201 # 133 & 134
 1817 Murex pugilinus: Dillwyn II p. 737 # 111
 1839 Pyrula vespertilio Lamarck: Anton p. 78 # 2625

Vol. IV Plate 142 fig. 1328 & 1329

- 1791 Murex harpa: Gmelin p. 3554 # 102
 1802 Murex harpa: Bosc IV p. 232
 1817 Murex harpa: Dillwyn II p. 741 # 122

Vol. IV Plate 142 fig. 1330

- 1791 Murex harpa: Gmelin p. 3554 # 102
 1798 Pterygia subterranea: Röding p. 51 # 657
 1798 Pterygia effossa: Röding p. 52 # 658
 1802 Murex harpa: Bosc IV p. 232
 1817 Murex harpa: Dillwyn II p. 741 # 122
 1822 Cancellaria citharella: Lamarck VII p. 114 # 8

Vol. IV Plate 143 figs. 1331 & 1332

- 1780 Murex babylonius Linne, 1758: Chemnitz IV p. 167
 1778 Murex babylonius Linne: Born p. 309
 1780 Murex babylonius Linne: Born p. 308
 1791 Murex babylonius var.: Gmelin p. 3541 # 52
 1798 Turris babylonica: Röding p. 123 # 1586
 1801 Murex babylonicus Linne: Bosc I p. 101
 1802 Murex babylonicus: Bosc IV p. 219
 1807 Pleurotome babylonica Linne: Link pt. 3 p. 119
 1807 Pleurotoma babylonica Lamarck: Fischer III p. 207 # 1-5
 1810 Murex babylonius Linne: Montfort p. 535
 1817 Murex babylonius: Dillwyn II p. 714 # 66
 1822 Pleurotoma babylonia: Lamarck VII p. 94 # 17
 1839 Pleurotoma babylonia Lamarck: Anton p. 75 # 2548

Vol. IV Plate 143 fig. 1333

- 1778 Murex cochlidium Linne: Born p. 312
 1780 Murex cochlidium Linne: Born p. 311
 1791 Murex tuba: Gmelin p. 3554 # 103
 1798 Fusus trompeta: Röding p. 120 # 1544
 1802 Murex tuba: Bosc IV p. 232
 1817 Murex tuba: Dillwyn II p. 720 # 78
 1822 Pyrula tuba: Lamarck VII p. 139 # 5
 1839 Pyrula tuba Lamarck: Anton p. 78 # 2627

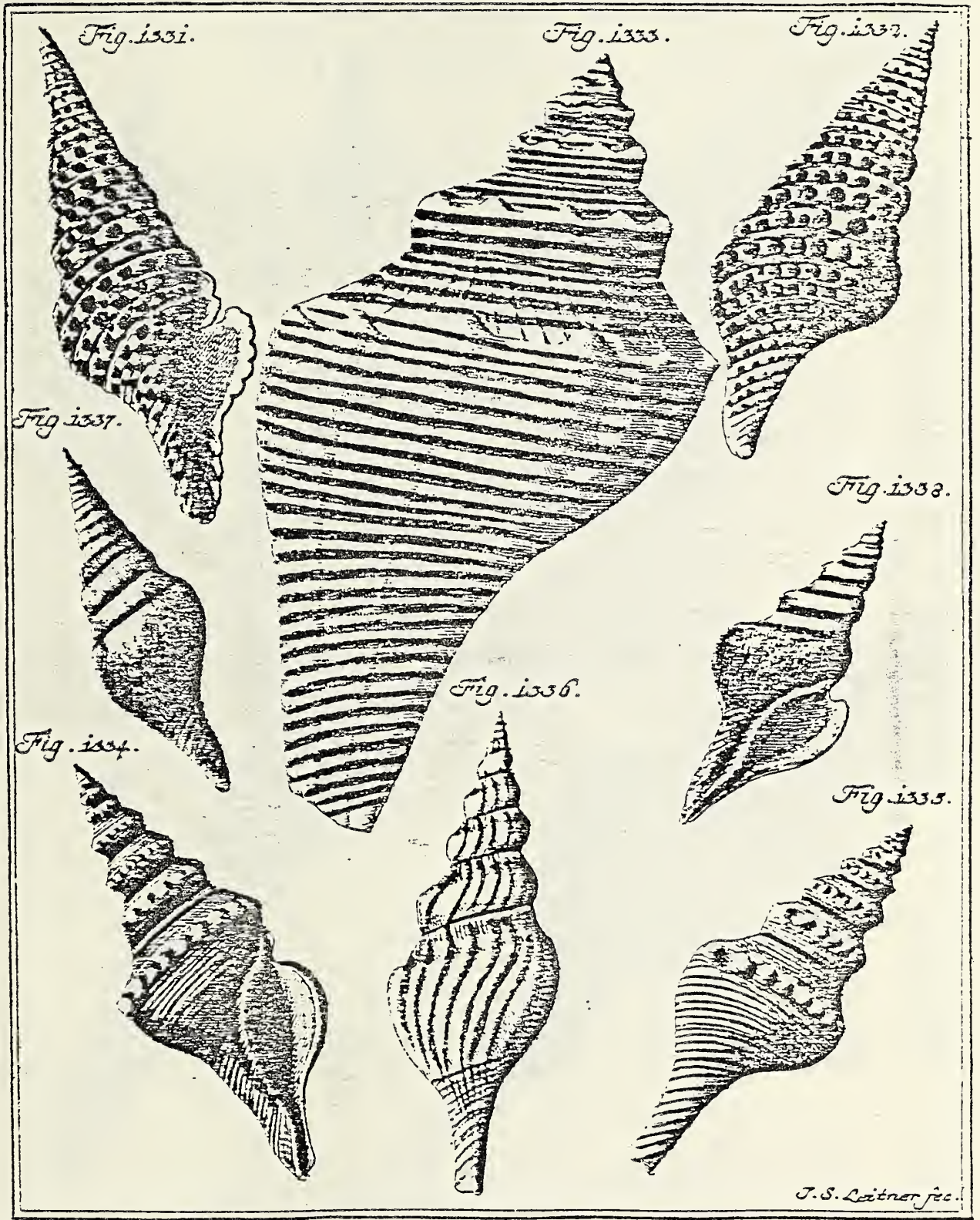

Plate 143

Vol. IV Plate 143 figs. 1334 & 1335

- 1778 Murex javanus Linne: Born p. 309
- 1780 Murex javanus Linne: Born p. 309
- 1791 Murex babylonius var: Gmelin p. 3541 # 52
- 1802 Murex babylonicus: Bosc IV p. 219
- 1807 Pleurotome spuria: Link pt. 3 p. 119
- 1817 Murex javanus: Dillwyn II p. 715 # 67

Vol. IV Plate 143 fig. 1336

- 1780 Murex javanus Linne, 1767: Chemnitz IV p. 173
- 1791 Murex javanus: Gmelin p. 3541 # 53
- 1802 Murex javanus: Bosc IV p. 219
- 1807 Pleurotome javana Linne: Link pt. 3 p. 119
- 1817 Murex tornatus: Dillwyn II p. 715 # 68

Vol. IV Plate 143 figs. 1337 & 1338

- 1780 Murex javanus Linne, 1767: Chemnitz IV p. 173
- 1791 Murex javanus: Gmelin p. 3541 # 53
- 1798 Turris javana: Röding p. 124 # 1592
- 1802 Murex javanus: Bosc IV p. 219
- 1807 Pleurotome javana Linne: Link pt. 3 p. 119
- 1817 Murex tornatus: Dillwyn II p. 715 # 68
- 1839 Pleurotoma javana Linne: Anton p. 75 # 2542

Vol. IV Plate 144 fig. 1339

- 1778 Murex colus Linne: Born p. 310
- 1780 Murex colus Linne: Born p. 310
- 1791 Murex candidus: Gmelin p. 3556 # 113
- 1798 Syrinx producta: Röding p. 121 # 1562
- 1802 Murex candidus: Bosc IV p. 234
- 1807 Fusus candidus Gmelin: Fischer III p. 203 # 4
- 1817 Murex colus var.: Dillwyn II p. 716 # 71
- 1822 Fusus longissimus: Lamarck VII p. 122 # 2

Vol. IV Plate 144 fig. 1340

- 1778 Murex colus Linne: Born p. 310
- 1780 Murex colus Linne: Born p. 310
- 1791 Murex ansatus: Gmelin p. 3556 # 114
- 1798 Syrinx maculata: Röding p. 122 # 1567
- 1802 Murex ansatus: Bosc IV p. 235
- 1807 Neptunea ansata: Link pt. 3 p. 118
- 1817 Murex colus var.: Dillwyn II p. 716 # 71

Vol. IV Plate 144 fig. 1341

- 1778 Murex colus Linne: Born p. 310
- 1791 Murex verrucosus var: Gmelin p. 3557 # 120
- 1798 Fusus striatus: Röding p. 119 # 1537
- 1798 Syrinx buccinoidea: Röding p. 122 # 1575
- 1798 Syrinx parvulus: Röding p. 122 # 1576
- 1807 Neptunea minor: Link pt. 3 p. 118
- 1817 Murex verrucosus (juvenile): Dillwyn II p. 719 # 75
- 1822 Fusus verruculatus: Lamarck VII p. 129 # 25

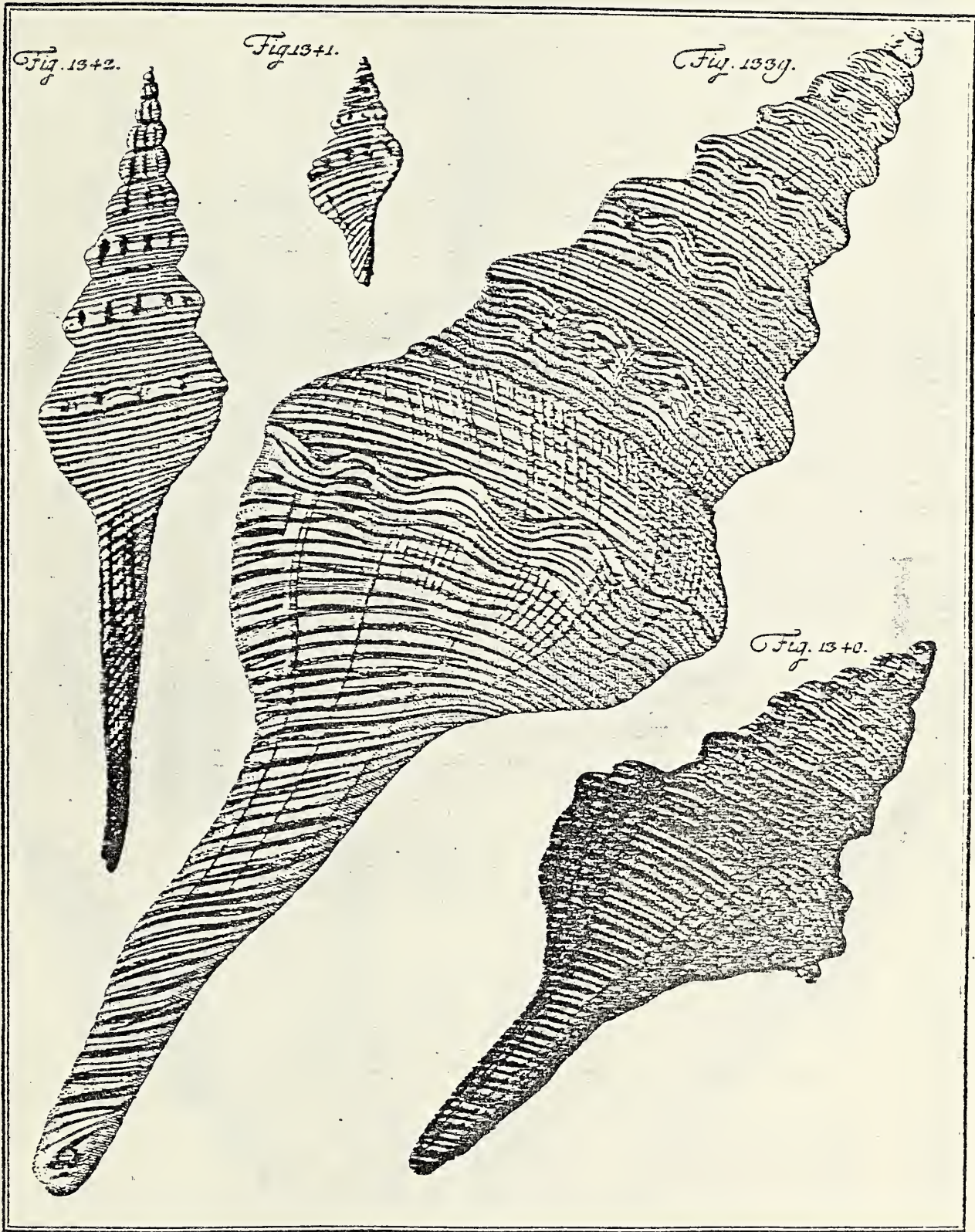

Plate 144

Vol. IV Plate 144 fig. 1342

- 1780 Murex colus Linne, 1758: Chemnitz IV p. 181
1791 Murex colus var.: Gmelin p. 3543 # 61
1798 Syrinx tornata: Röding p. 121 # 1564
1802 Murex colus: Bosc IV p. 221
1807 Neptunea colus Linne: Link pt. 3 p. 118
1807 Murex asper Linne: Fischer III p. 201 # 138
1807 Fusus longicaudatus Lamarck: Fischer III p. 202 # 1-3
1810 Murex colus Linne: Montfort p. 527
1817 Murex colus var.: Dillwyn II p. 716 # 71
1822 Fusus colus: Lamarck VII p. 123 # 5
1839 Fusus colus Lamarck: Anton p. 75 # 2551

Vol. IV Plate 145 Fig. 1343

- 1778 Murex colus Linne: Born p. 310
1780 Murex colus Linne: Born p. 310
1791 Murex undatus: Gmelin p. 3556 # 115
1798 Syrinx tabaccaria: Röding p. 121 # 1563
1802 Murex undatus: Bosc IV p. 235
1817 Murex fusus: Dillwyn II p. 716 # 71
1822 Fusus incrassatus: Lamarck VII p. 124 # 8

Vol. IV Plate 145 fig. 1344

- 1778 Murex colus Linne: Born p. 310
1780 Murex colus Linne: Born p. 310
1791 Murex longissimus: Gmelin p. 3556 # 116
1798 Syrinx longissima: Röding p. 121 # 1561
1802 Murex longissimus: Bosc IV p. 235
1817 Murex colus var. Dillwyn II p. 716 # 71
1822 Fusus longissimus: Lamarck VII p. 122 # 2

Vol. IV Plate 145 figs. 1345 & 1346

- 1791 Murex babylonius var: Gmelin p. 3541 # 52
1798 Turris indica: Röding p. 124 # 1594
1822 Pleurotoma marmorata: Lamarck VII p. 95 # 19

Vol. IV Plate 145 fig. 1347

- 1791 Murex lancea: Gmelin p. 3556 # 117
1802 Murex lancea: Bosc IV p. 235
1817 Murex lancea: Dillwyn II p. 718 # 73

Vol. IV Plate 146 fig. 1348

- 1791 Murex versicolor: Gmelin p. 3556 # 119
1802 Murex versicolor: Bosc IV p. 236
1817 Murex versicolor: Dillwyn II p. 718 # 74

Vol. IV Plate 146 fig. 1349

- 1791 Murex verrucosus var.: Gmelin p. 3557 # 120
1802 Murex verrucosus: Bosc IV p. 236
1817 Murex verrucosus: Dillwyn II p. 719 # 75
1839 Fusus tuberculatus: Anton p. 75 # 2556

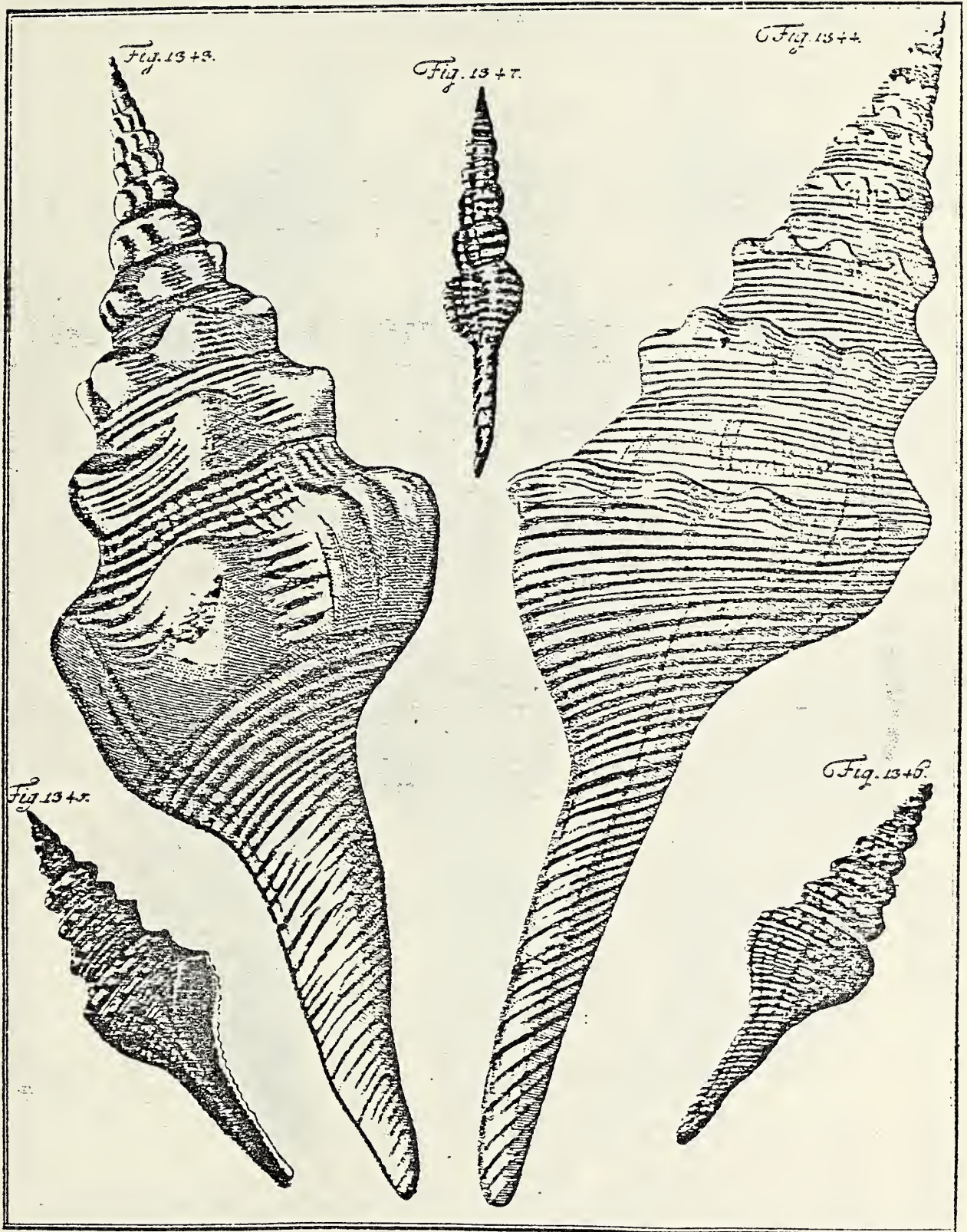

Plate 145

Vol. IV Plate 146 fig. 1350

- 1802 Murex verrucosus: Bosc IV p. 236
- 1807 Neptunea verrucosa Linne: Link pt. 3 p. 118
- 1817 Murex verrucosus: Dillwyn II p. 719 # 75
- 1839 Fusus tuberculatus: Anton p. 75 # 2556

Vol. IV Plate 146 figs. 1351 & 1352

- 1791 Murex striatulus: Gmelin p. 3557 # 121
- 1802 Murex striatulus: Bosc IV p. 236
- 1817 Murex striatulus: Dillwyn II p. 717 # 72

Vol. IV Plate 147 figs. 1353 & 1354

- 1780 Voluta mitra papalis Linne, 1758: Chemnitz IV p. 196
- 1778 Voluta mitra papalis Linne: Born p. 218
- 1780 Voluta mitra papalis Linne: Born p. 229
- 1791 Voluta papalis var.: Gmelin p. 3459 # 95
- 1798 Mitra papalis: Röding p. 135 # 1693
- 1802 Voluta papalis: Bosc V p. 59
- 1807 Voluta papalis Linne: Link pt. 3 p. 127
- 1807 Mitra papalis: Fischer Vol. III p. 168 # 3
- 1817 Voluta papalis: Dillwyn I p. 560 # 147
- 1822 Mitra papalis: Lamarck VII p. 299 # 2

Vol. IV Plate 147 fig. 1355

- 1780 Voluta mitra papalis Linne: Born p. 229
- 1791 Voluta papalis var.: Gmelin p. 3459 # 95
- 1798 Mitra cardinalis: Röding p. 135 # 1695
- 1802 Voluta papalis: Bosc V p. 59
- 1817 Voluta thiara: Dillwyn I p. 561 # 148
- 1822 Mitra pontificalis: Lamarck VII p. 300 # 3

Vol. IV Plate 147 fig. 1356

- 1791 Murex verrucosus var.: Gmelin p. 3557 # 120
- 1798 Mitra cardinalis: Röding p. 135 # 1695
- 1802 Murex verrucosus: Bosc IV p. 236
- 1802 Voluta papalis: Bosc V p. 59
- 1807 Voluta stictica: Link pt. 3 p. 127
- 1817 Voluta thiara: Dillwyn I p. 561 # 148
- 1822 Mitra pontificalis: Lamarck VII p. 300 # 3

Vol. IV Plate 147 fig. 1357

- 1780 Murex pusio Linne, 1758: Chemnitz IV p. 202
- 1778 Murex pusio Linne: Born p. 317
- 1780 Murex pusio Linne: Born p. 316
- 1789 Buccinum nifat var. Adanson: Bruguiere p. 282 # 56 A
- 1791 Murex pusio: Gmelin p. 3550 # 90
- 1802 Murex pusio: Bosc IV p. 228
- 1802 Buccinum nifat: Bosc IV p. 279
- 1807 Fusus pusio Gmelin: Fischer III p. 203 # 8
- 1817 Murex pusio: Dillwyn II p. 728 # 94
- 1822 Fusus nifat: Lamarck VII p. 131 # 32

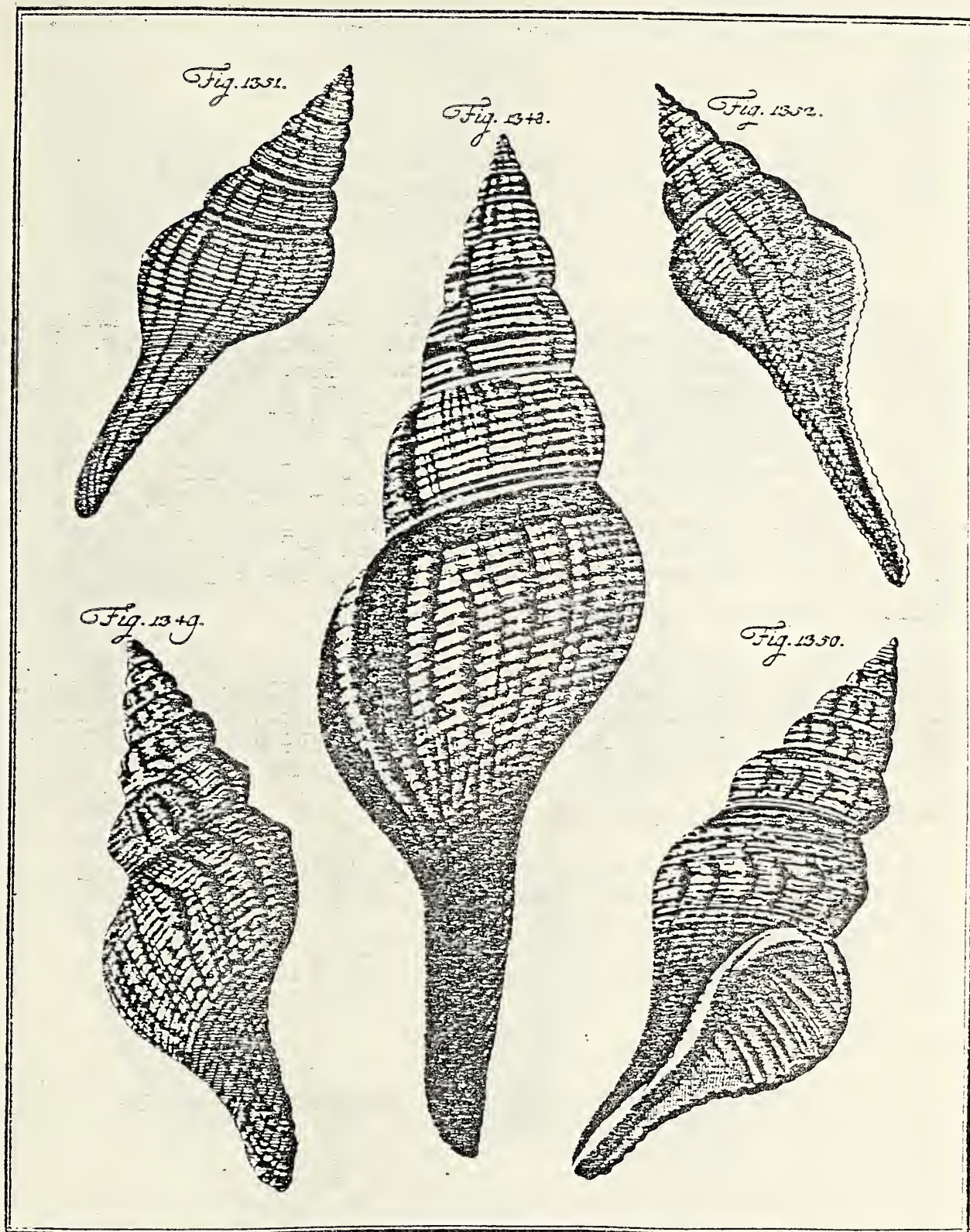

Plate 146

Vol. IV Plate 147 figs. 1358 & 1359

- 1778 *Voluta pertusa* Linne: Born p. 217
- 1780 *Voluta pertusa* Linne: Born p. 228
- 1791 *Voluta cardinalis*: Gmelin p. 3458 # 93
- 1798 *Mitra monachialis*: Röding p. 136 # 1707
- 1802 *Voluta cardinalis*: Bosc V p. 58
- 1807 *Voluta cardinalis* Linne: Link pt. 3 p. 127
- 1807 *Mitra cardinalis* Linne: Fischer III p. 168 # 5
- 1817 *Voluta pertusa* var.: Dillwyn I p. 558 # 144
- 1822 *Mitra cardinalis*: Lamarck VII p. 301 # 6

Vol. IV Plate 147 fig. 1360

- 1780 *Mitra episcopalis* Linne, 1758: Chemnitz IV p. 211
- 1778 *Voluta mitra episcopalis* Linne: Born p. 217
- 1780 *Voluta mitra episcopalis* Linne: Born p. 228
- 1791 *Voluta episcopalis*: Gmelin p. 3459 # 94
- 1798 *Mitra episcopalis*: Röding p. 136 # 1703
- 1802 *Voluta episcopalis*: Bosc V p. 59
- 1807 *Voluta episcopalis* Linne: Link pt. 3 p. 127
- 1807 *Mitra episcopalis* Lamarck: Fischer III p. 167 # 1
- 1810 *Voluta episcopalis* Linne: Montfort p. 543
- 1817 *Voluta episcopalis*: Dillwyn I p. 559 # 146
- 1822 *Mitra episcopalis*: Lamarck VII p. 299 # 1

Vol. IV Plate 147 fig. 1360a

- 1791 *Voluta episcopalis*: Gmelin p. 3459 # 94
- 1798 *Mitra episcopalis*: Röding p. 136 # 1703
- 1810 *Voluta episcopalis* Linne: Montfort p. 543
- 1817 *Voluta episcopalis*: Dillwyn I p. 559 # 146
- 1822 *Mitra episcopalis*: Lamarck VII p. 299 # 1

Vol. IV Plate 147 fig. 1361

- 1791 *Voluta pertusa* var.: Gmelin p. 3458 # 92
- 1798 *Mitra eremitarum*: Röding p. 136 # 1709
- 1802 *Voluta pertusa*: Bosc V p. 58
- 1807 *Mitra pertusa* Linne: Fischer III p. 168 # 7
- 1817 *Voluta ruffina*: Dillwyn I p. 545 # 106
- 1822 *Mitra adusta*: Lamarck VII p. 303 # 12

Vol. IV Plate 148 figs. 1362 & 1363

- 1780 *Voluta plicaria* Linne, 1758: Chemnitz IV p. 212
- 1778 *Voluta plicaria* Linne: Born p. 216
- 1780 *Voluta plicaria* Linne: Born p. 227
- 1791 *Voluta plicaria* var.: Gmelin p. 3452 # 55
- 1798 *Vexillum plicatum*: Röding p. 138 # 1736
- 1802 *Voluta plicaria*: Bosc V p. 47
- 1807 *Mitra plicaria* Linne: Fischer III p. 169 # 18
- 1817 *Voluta plicaria*: Dillwyn I p. 550 # 118
- 1822 *Mitra plicaria*: Lamarck VII p. 307 # 23
- 1839 *Mitra plicaria* Lamarck: Anton p. 68 # 2369



Plate 147

Vol. IV Plate 148 fig. 1364

- 1780 *Voluta plicaria* Linne, 1758: Chemnitz IV p. 212
1791 *Voluta plicaria* var.: Gmelin p. 3452 # 55
1802 *Voluta plicaria*: Bosc V p. 47
1807 *Voluta variabilis*: Link pt. 3 p. 128
1807 *Mitra plicaria* Linne: Fischer III p. 169 # 18
1817 *Voluta vulpecula*: Dillwyn I p. 547 # 112
1822 *Mitra corrugata*: Lamarck VII p. 308 # 24
1839 *Mitra corrugata* Lamarck: Anton p. 68 # 2367

Vol. IV Plate 148 fig. 1365

- 1780 *Voluta plicaria* Linne, 1758: Chemnitz IV p. 212
1791 *Voluta plicaria* var.: Gmelin p. 3452 # 55
1798 *Vexillum superbum*: Röding p. 139 # 1748
1802 *Voluta plicaria*: Bosc V p. 47
1807 *Voluta plicaria* Linne: Fischer III p. 169 # 18
1817 *Voluta vulpecula*: Dillwyn I p. 547 # 112

Vol. IV Plate 148 fig. 1366

- 1780 *Voluta vulpecula* Linne, 1758: Chemnitz IV p. 214
1778 *Voluta vulpecula* Linne: Born p. 215
1780 *Voluta vulpecula* Linne: Born p. 227
1791 *Voluta vulpecula*: Gmelin p. 3451 # 54
1802 *Voluta vulpecula*: Bosc V p. 47
1807 *Mitra vulpecula* Linne: Fischer III p. 170 # 25
1810 *Voluta vulpecula* Linne: Montfort p. 539
1817 *Voluta vulpecula*: Dillwyn I p. 547 # 112
1822 *Mitra vulpecula*: Lamarck VII p. 309 # 29
1852 *Mitra stictica* Link: Mörch p. 81 # 1539

Vol. IV Plate 148 figs. 1367 & 1368

- 1780 *Voluta sanguisuga* Linne, 1767: Chemnitz IV p. 216
1778 *Voluta sanguisuga* Linne: Born p. 214 (fig. 1367 only)
1780 *Voluta sanguisuga* Linne: Born p. 226 (fig. 1367 only)
1791 *Voluta sanguisuga* var.: Gmelin p. 3450 # 50
1802 *Voluta sanguisuga*: Bosc V p. 46
1807 *Mitra sanguisuga* Linne: Fischer III p. 170 # 21 & 22
1817 *Mitra sanguisuga* var.: Dillwyn I p. 546 # 108
1822 *Mitra stigmataria*: Lamarck VII p. 311 # 32

Vol. IV Plate 148 figs. 1369 & 1370

- 1780 *Voluta caffra* Linne, 1758: Chemnitz IV p. 218
1778 *Voluta caffra* Linne: Born p. 215 (fig. 1369 only)
1780 *Voluta caffra* Linne: Born p. 226 (fig. 1369 only)
1791 *Voluta caffra* var.: Gmelin p. 3451 # 51
1798 *Vexillum caffrum*: Röding p. 139 # 1747
1802 *Voluta caffra*: Bosc V p. 46
1807 *Voluta caffra* Linne: Link pt. 3 p. 128 (1370 only)
1807 *Mitra caffra* Linne: Fischer III p. 169 # 16
1817 *Voluta caffra*: Dillwyn I p. 546 # 109
1822 *Mitra caffra*: Lamarck VII p. 310 # 30

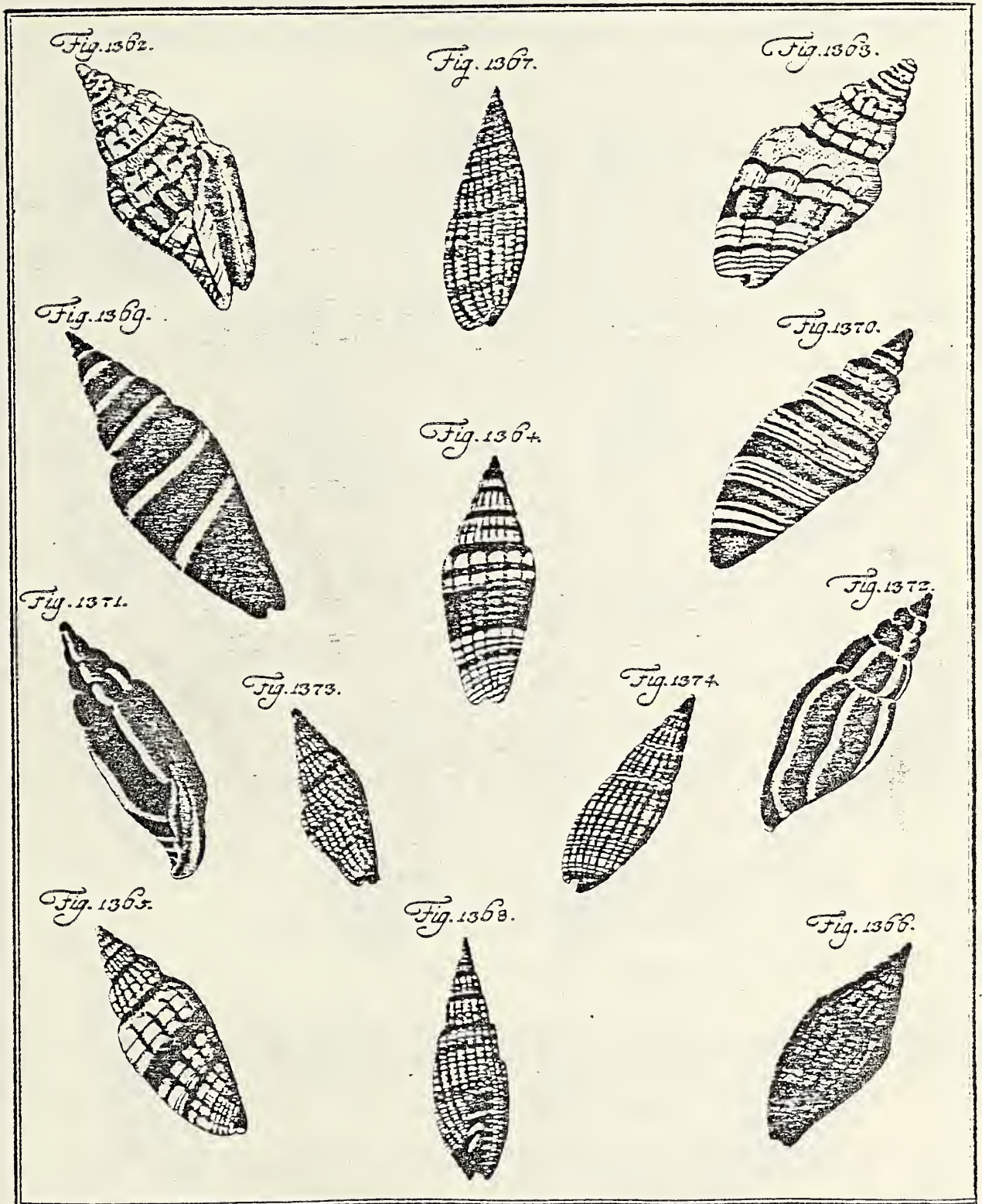

Plate 148

Vol. IV Plate 148 figs. 1371 & 1372

- 1791 *Voluta leucozonias*: Gmelin p. 3453 # 56
1802 *Voluta leucozonias*: Bosc V p. 49
1817 *Voluta leucozonias*: Dillwyn I p. 547 # 110
1822 *Achatina albolineata*: Lamarck VI pt. 2 p. 132 # 15

Vol. IV Plate 148 figs. 1373 & 1374

- 1780 *Voluta sanguisuga* Linne 1767: Chemnitz IV p. 216
1791 *Voluta sanguisuga* var: Gmelin p. 3450 # 50
1798 *Mitra sanguisuga*: Röding p. 138 # 1720 (fig. 1373 only)
1802 *Voluta sanguisuga*: Bosc V p. 46
1807 *Mitra sanguisuga* Linne: Fischer III p. 170 # 21 & 22
(fig. 1373 only)
1817 *Voluta sanguisuga*: Dillwyn I p. 546 # 108
1822 *Mitra sanguisuga*: Lamarck VII p. 310 # 31

Vol. IV Plate 149 fig. 1375

- 1791 *Voluta biplicata*: Gmelin p. 3454 # 64
1802 *Voluta biplicata*: Bosc V p. 51
1817 *Voluta biplicata*: Dillwyn I p. 555 # 130

Vol. IV Plate 149 fig. 1376

- 1791 *Voluta turricula*: Gmelin p. 3454 # 65
1802 *Voluta turricula*: Bosc V p. 51
1817 *Voluta turricula*: Dillwyn I p. 555 # 131

Vol. IV Plate 149 fig. 1377

- 1791 *Voluta maculosa*: Gmelin p. 3453 # 57
1802 *Voluta maculosa*: Bosc V p. 50
1817 *Voluta maculosa*: Dillwyn I p. 554 # 129

Vol. IV Plate 149 figs. 1378 & 1379

- 1791 *Voluta lineata*: Gmelin p. 3454 # 66
1802 *Voluta lineata*: Bosc V p. 52
1817 *Voluta lineata*: Dillwyn I p. 555 # 132

Vol. IV Plate 149 figs. 1380 & 1381

- 1817 *Voluta vitulina*: Dillwyn I p. 553 # 124
1822 *Mitra ferruginea*: Lamarck VII p. 303 # 10

Vol. IV Plate 149 figs. 1382 & 1383

- 1780 *Murex craticulatus* Linne, 1767: Chemnitz IV p. 225
1778 *Murex craticulatus* Linne: Born p. 322
1780 *Murex craticulatus* Linne: Born p. 319
1791 *Voluta craticulata*: Gmelin p. 3464 # 108
1798 *Fusus craticulatus*: Röding p. 119 # 1540
1802 *Voluta craticulata*: Bosc V p. 63
1817 *Murex craticulatus*: Dillwyn I p. 740 # 118
1822 *Turbinella craticulata*: Lamarck VII p. 109 # 18
1839 *Turbinella craticulata* Lamarck: Anton p. 71 # 2456



Plate 149

Vol. IV Plate 149 fig. 1384

- 1791 *Murex paradalis*: Gmelin p. 3557 # 122
1802 *Murex pardalis*: Bosc IV p. 237
1817 *Murex pardalis*: Dillwyn II p. 740 # 119

Vol. IV Plate 149 fig. 1385

- 1791 *Voluta nodulosa* var.: Gmelin p. 3453 # 58
1802 *Voluta nodulosa*: Bosc V p. 50
1817 *Voluta nodulosa* var.: Dillwyn I p. 544 # 103

Vol. IV Plate 149 figs. 1386 & 1387

- 1780 *Voluta paupercula* Linne, 1767: Chemnitz IV p. 228
1778 *Voluta paupercula* Linne: Born p. 211 (fig. 1386 only)
1780 *Voluta paupercula* Linne: Born p. 223 (fig. 1386 only)
1791 *Voluta paupercula* var.: Gmelin p. 3447 # 37
1798 *Mitra venosa*: Röding p. 137 # 1717
1802 *Voluta paupercula*: Bosc V p. 42
1817 *Voluta paupercula*: Dillwyn I p. 534 # 77
1822 *Mitra paupercula*: Lamarck VII p. 317 # 53

Vol. IV Plate 149 figs. 1388 & 1389

- 1780 *Buccinum scabriusculum* Linne, 1758: Chemnitz IV p. 229
1778 *Voluta scabriuscula* Linne: Born p. 214 (fig. 1389 only)
1780 *Voluta scabriuscula* Linne: Born p. 225 (fig. 1389 only)
1791 *Voluta scabricula*: Gmelin p. 3450 # 48
1798 *Mitra praestantissima*: Röding p. 138 # 1726
1802 *Voluta scabriuscula*: Bosc V p. 45
1807 *Mitra scabriuscula* Linne: Fischer III p. 169 # 19
1817 *Voluta filosa*: Dillwyn I p. 540 # 94

Vol. IV Plate 149 fig. 1390

- 1791 *Voluta nodulosa* var.: Gmelin p. 3453 # 58
1802 *Voluta nodulosa*: Bosc V p. 50
1817 *Voluta nodulosa*: Dillwyn I p. 544 # 103
1822 *Mitra granulosa*: Lamarck VII p. 304 # 13

Vol. IV Plate 149 fig. 1391

- 1780 *Buccinum scabriusculum* Linne, 1758: Chemnitz IV p. 229
1791 *Voluta scabricula*: Gmelin p. 3450 # 48
1802 *Voluta scabriuscula*: Bosc V p. 45
1807 *Mitra scabriuscula* Linne: Fischer III p. 169 # 19
1817 *Voluta filosa*: Dillwyn I p. 540 # 94

Vol. IV Plate 150 fig. 1392

- 1791 *Voluta spadicea*: Gmelin p. 3454 # 59
1802 *Voluta spadicea*: Bosc V p. 50
1807 *Voluta spadicea* Linne: Link pt. 3 p. 127
1817 *Voluta spadicea*: Dillwyn I p. 544 # 104

Vol. IV Plate 150 figs. 1393 & 1394

- 1791 *Voluta aurantia*: Gmelin p. 3454 # 60
1798 *Mitra minuta*: Röding p. 137 # 1719
1802 *Voluta aurantia*: Bosc V p. 50
1807 *Voluta aurantia* Linne: Link pt. 3 p. 128
1807 *Voluta aurantia*: Fischer III p. 279 # 1 & 2
1817 *Voluta aurantia*: Dillwyn I p. 552 # 123
1839 *Mitra limbifera* Lamarck: Anton p. 67 # 2326

Vol. IV Plate 150 fig. 1395

- 1791 *Voluta decussata*: Gmelin p. 3454 # 61
1802 *Voluta decussata*: Bosc V p. 51
1817 *Voluta decussata*: Dillwyn I p. 544 # 105

Vol. IV plate 150 figs. 1396 & 1397

- 1791 *Murex asper*: Gmelin p. 3543 # 60
1802 *Murex asper*: Bosc IV p. 221
1817 *Murex dubius*: Dillwyn II p. 716 # 69

Vol. IV Plate 150 figs. 1398 & 1399

- 1817 *Voluta ferrugata*: Dillwyn I p. 535 # 79
1822 *Mitra cucumerina*: Lamarck VII p. 317 # 54
1852 *Mitreola globosa* Chemnitz: Mörch p. 83 # 1570

Vol. IV Plate 150 fig. 1400

- 1791 *Voluta discors* var.: Gmelin p. 3455 # 67
1802 *Voluta discors*: Bosc V p. 52
1817 *Voluta discors*: Dillwyn I p. 556 # 134

Vol. IV Plate 150 figs. 1401 & 1402

- 1791 *Voluta polygona*: Gmelin p. 3454 # 62
1798 *Mitra aurata*: Röding p. 135 # 1697
1802 *Voluta polygona*: Bosc V p. 51
1817 *Voluta polygona*: Dillwyn I p. 549 # 116

Vol. IV Plate 150 figs. 1403 & 1404

- 1791 *Voluta acuminata*: Gmelin p. 3454 # 63
1798 *Mitra elata*: Röding p. 137 # 1721
1802 *Voluta acuminata*: Bosc V p. 51
1807 *Voluta acuminata* Linne: Link pt. 3 p. 127
1817 *Voluta acuminata*: Dillwyn I p. 539 # 91
1839 *Mitra acuminata*: Anton p. 67 # 2336

Vol. IV Plate 150 fig. 1405

- 1791 *Voluta discors* var.: Gmelin p. 3455 # 67
1802 *Voluta discors*: Bosc V p. 52
1817 *Voluta striata*: Dillwyn I p. 556 # 135

Vol. IV Plate 150 fig. 1406

- 1791 *Voluta striata*: Gmelin p. 3455 # 68
1802 *Voluta striata*: Bosc V p. 52
1817 *Voluta striata*: Dillwyn I p. 556 # 135

Vol. IV Plate 150 fig. 1407

- 1791 *Voluta sulcata*: Gmelin p. 3455 # 69
1802 *Voluta sulcata*: Bosc V p. 52
1817 *Voluta sulcata*: Dillwyn I p. 555 # 133

Vol. IV Plate 150 fig. 1408

- 1791 *Voluta laevigata*: Gmelin p. 3455 # 70
1802 *Voluta laevigata*: Bosc V p. 53
1817 *Voluta laevigata*: Dillwyn I p. 556 # 136

Vol. IV Plate 150 fig. 1409

- 1791 *Voluta ocellata*: Gmelin p. 3455 # 71
1802 *Voluta ocellata*: Bosc V p. 53
1817 *Voluta ocellata*: Dillwyn I p. 556 # 137

Vol. IV Plate 150 fig. 1410

- 1791 *Voluta nasuta*: Gmelin p. 3455 # 72
1802 *Voluta nasuta*: Bosc V p. 53
1817 *Voluta nasuta*: Dillwyn I p. 557 # 138

Vol. IV Plate 150 fig. 1411

- 1791 *Voluta marmorea*: Gmelin p. 3455 # 73
1802 *Voluta marmorea*: Bosc V p. 53
1817 *Voluta marmorea*: Dillwyn I p. 557 # 139

Vol. IV Plate 151 fig. 1412

- 1780 *Turbo replicatus* Linne, 1758: Chemnitz IV p. 248
1791 *Turbo replicatus* var.: Gmelin p. 3606 # 77
1798 *Epitonium dubium*: Röding p. 92 # 1186
1807 *Turritella replicata* Bosc: Fischer III p. 220 # 10
1817 *Turbo replicatus*: Dillwyn II p. 868 # 128
1822 *Turritella replicata*: Lamarck VII p. 57 # 4

Vol. IV Plate 151 fig. 1413

- 1780 *Turbo acutangulus* Linne, 1758: Chemnitz IV p. 250
1780 *Turbo acutangulus* Linne: Born p. 356
1791 *Turbo acutangulus* var.: Gmelin p. 3607 # 78
1798 *Epitonium acutangulum*: Röding p. 92 # 1185
1802 *Turritella acutangula*: Bosc IV p. 79
1807 *Epitonium acutangulum* Linne: Link pt. 3 p. 131
1817 *Turbo acutangulus*: Dillwyn II p. 869 # 129
1839 *Turritella acutangula* Menke: Anton p. 61 # 2155

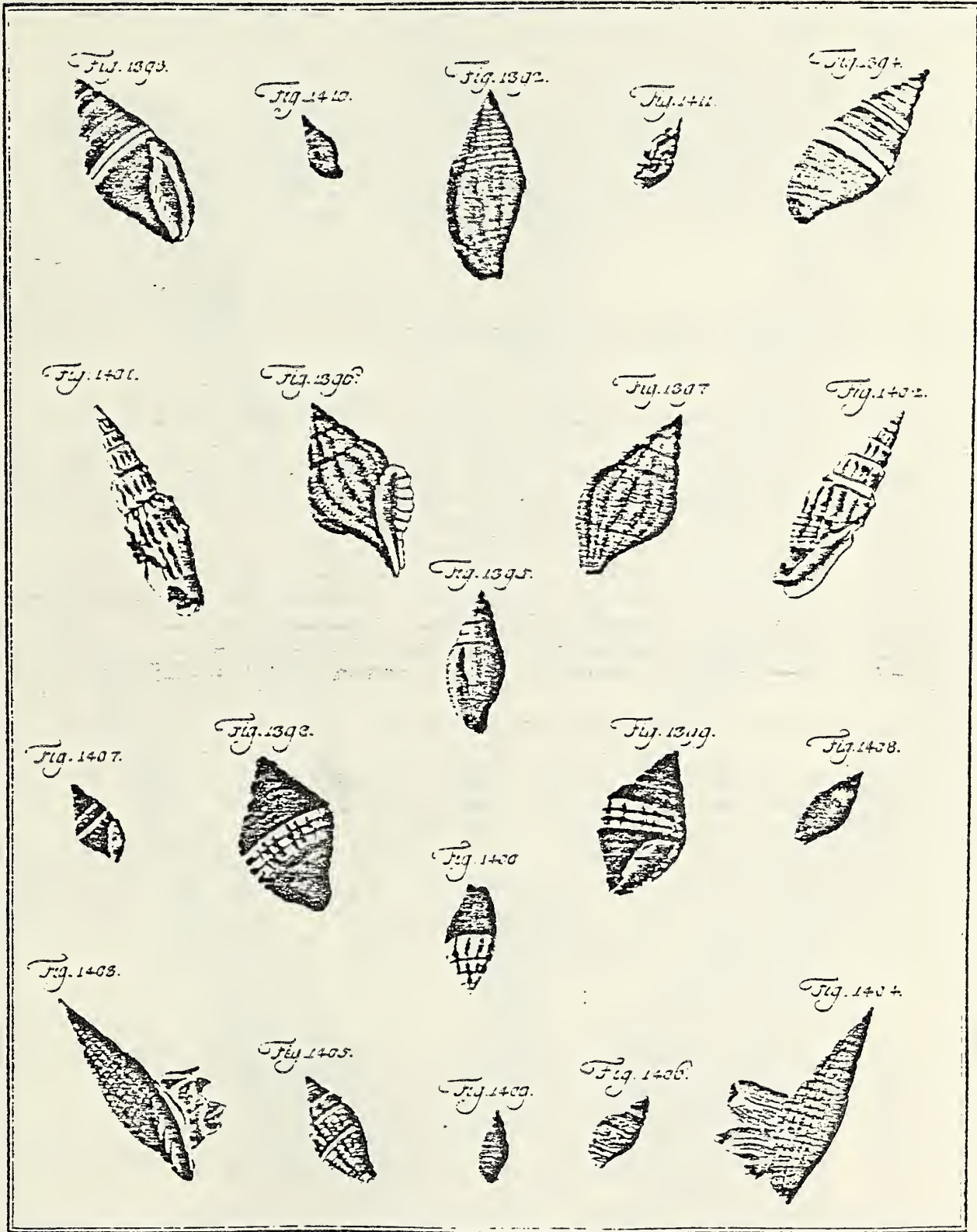

Plate 150

Vol. IV Plate 151 fig. 1414

- 1780 Turbo duplicatus Linne, 1758: Chemnitz IV p. 252
- 1791 Turbo duplicatus var.: Gmelin p. 3607 # 79
- 1798 Epitonium duplicatum: Röding p. 92 # 1184
- 1798 Epitonium rugosum: Röding p. 93 # 1194
- 1802 Turritella duplicata: Bosc IV p. 80
- 1807 Turritella duplicata Bosc: Fischer III p. 220 # 7 & 8
- 1817 Turbo duplicatus: Dillwyn II p. 869 # 130
- 1822 Turritella duplicata Linne: Lamarck VII p. 56 # 1
- 1839 Turritella duplicata Lamarck: Anton p. 61 # 2157

Vol. IV Plate 151 figs. 1415 & 1416

- 1780 Turbo terebra Linne, 1758: Chemnitz IV p. 255
- 1780 Turbo terebra Linne: Born p. 358 (fig. 1415 only)
- 1791 Turbo terebra var.: Gmelin p. 3608 # 81
- 1798 Epitonium terebra: Röding p. 92 # 1187 (fig. 1415 only)
- 1798 Epitonium tympanoronor: Röding p. 92 # 1188 (1416 only)
- 1801 Turbo terebra Linne: Bosc I p. 108
- 1802 Turritella terebra: Bosc IV p. 80
- 1807 Epitonium terebra Linne: Link pt. 3 p. 131
- 1807 Turritella terebra Lamarck: Fischer III p. 220 # 1-6
- 1810 Turritella terebra Lamarck: Montfort p. 211
- 1822 Turritella terebra: Lamarck VII p. 56 # 2
- 1839 Turritella terebra Linne: Anton p. 61 # 2153

Vol. IV Plate 151 figs. 1417 & 1418

- 1780 Turbo terebra Linne, 1758: Chemnitz IV p. 255
- 1791 Turbo terebra var.: Gmelin p. 3608 # 81
- 1802 Turritella terebra: Bosc IV p. 80
- 1807 Epitonium fuscum: Link pt. 3 p. 131 (fig. 1418 only)
- 1807 Turritella terebra Lamarck: Fischer III p. 220 # 1-6
- 1817 Turbo terebra: Dillwyn II p. 871 # 134 (fig. 1418 only)
- 1822 Turritella terebra: Lamarck VII p. 56 # 2
- 1839 Turritella terebra Linne: Anton p. 61 # 2153

Vol. IV plate 151 fig. 1419

- 1780 Turbo terebra Linne, 1758: Chemnitz IV p. 255
- 1791 Turbo terebra var.: Gmelin p. 3608 # 81
- 1798 Epitonium monoceros: Röding p. 92 # 1190
- 1802 Turritella terebra: Bosc IV p. 80
- 1807 Turritella terebra Lamarck: Fischer III p. 220 # 1-6
- 1817 Turbo terebra: Dillwyn II p. 871 # 134
- 1822 Turritella terebra: Lamarck VII p. 56 # 2
- 1839 Turritella terebra Linne: Anton p. 61 # 2153

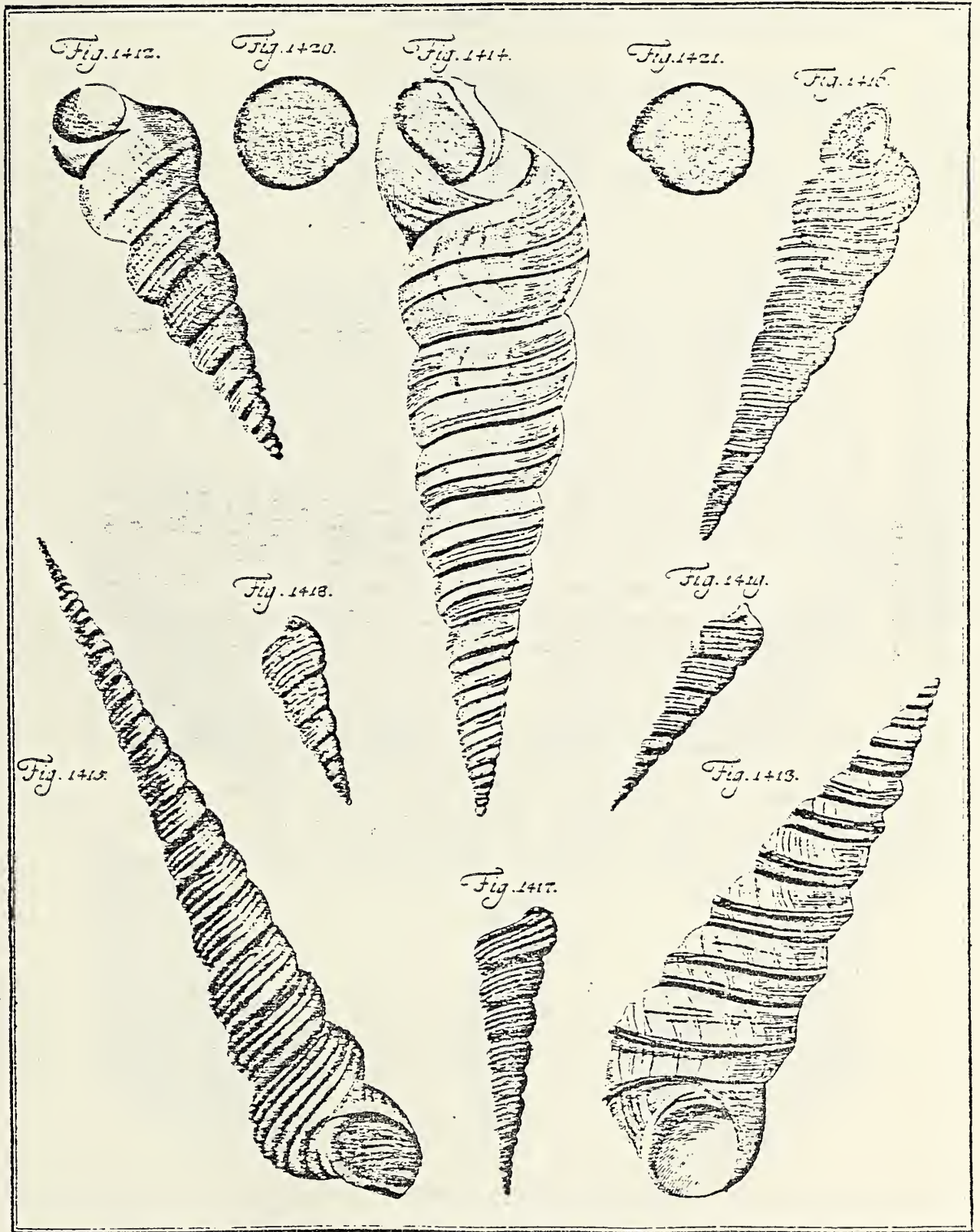

Plate 151

Vol. IV Plate 151 figs. 1420 & 1421

- 1791 Turbo pica var. Gmelin p. 3598 # 39
1798 Turbo pica: Röding p. 86 # 1113
1802 Turbo picus: Bosc IV p. 135
1807 Turbo pica Linne: Link pt. 3 p. 133
1810 Turbo pica Linne: Montfort p. 207
1817 Turbo pica: Dillwyn II p. 842 # 64

Vol. IV Plate 152 fig. 1422

- 1780 Turbo imbricatus Linne, 1758: Chemnitz IV p. 259
1778 Turbo imbricatus Linne: Born p. 366
1780 Turbo imbricatus Linne: Born p. 356
1791 Turbo imbricatus: Gmelin p. 3606 # 76
1798 Epitonium imbricatum: Röding p. 93 # 1192
1798 Epitonium marmoreum: Röding p. 93 # 1199
1802 Turritella imbricata: Bosc IV p. 79
1807 Epitonium imbricatum Linne: Link pt. 3 p. 131
1807 Turritella imbricata Bosc: Fischer III p. 220 # 9
1817 Turbo imbricatus: Dillwyn II p. 868 # 127
1822 Turritella imbricata Linne: Lamarck VII p. 57 # 5
1839 Turritella imbricata Lamarck: Anton p. 62 # 2166
1852 Turritella marmoratus: Mörch p. 53 # 1027

Vol. IV Plate 152 fig. 1423

- 1780 Turbo variegatus Linne, 1758: Chemnitz IV p. 260
1791 Turbo variegatus: Gmelin p. 3608 # 82
1798 Epitonium variegatum: Röding p. 93 # 1195
1798 Epitonium marmoreum: Röding p. 93 # 1199
1802 Turritella variegata: Bosc IV p. 81
1817 Turbo exoletus: Dillwyn II p. 870 # 133
1822 Turritella bicingulata: Lamarck VII p. 58 # 8

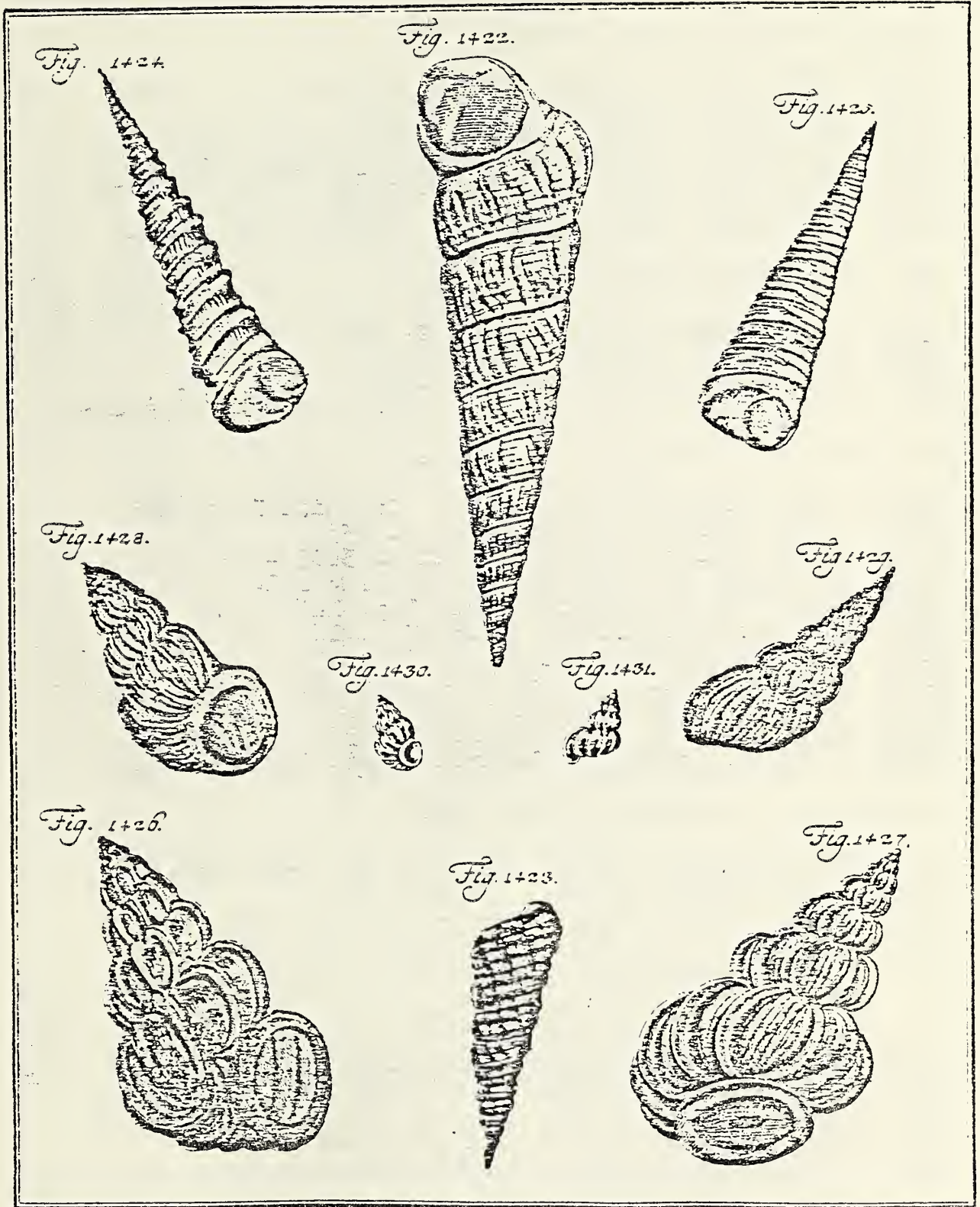

Plate 152

Vol. IV Plate 152 fig. 1424

- 1780 Turbo exoletus Linne, 1758: Chemnitz IV p. 262
1802 Turritella exoleta: Bosc IV p. 80
1807 Epitonium exoletum Linne: Link pt. 3 p. 131
1807 Turritella exoleta Bosc: Fischer III p. 221 # 11-13
1822 Turritella exoleta Linne: Lamarck VII p. 58 # 10
1825 Turbo exoletus: Wood p. 151 # 136
1839 Turritella exoleta Lamarck: Anton p. 61 # 2162

Vol. IV Plate 152 fig. 1425

- 1778 Turbo terebra Linne: Born p. 369
1802 Turritella exoleta: Bosc IV p. 80
1807 Epitonium exoletum Linne: Link pt. 3 p. 131
1807 Turritella exoleta Bosc: Fischer III p. 221 # 11-13

Vol. IV Plate 152 figs. 1426 & 1427

- 1780 Turbo scalaris Linne, 1758: Chemnitz IV p. 265
1780 Turbo scalaris Linne: Born p. 353
1791 Turbo scalaris var.: Gmelin p. 3603 # 62
1798 Epitonium scalare: Röding p. 91 # 1174
1801 Turbo scalaris Linne: Bosc I p. 107
1802 Cyclostoma scalaris: Bosc IV p. 86
1807 Scalaria genuina: Link pt. 3 p. 132
1807 Scalaria conica Lamarck: Fischer III p. 219 # 1
1810 Scalaria conica Lamarck: Montfort p. 295
1817 Turbo scalaris: Dillwyn II p. 852 # 87
1822 Scalaria pretiosa: Lamarck VI pt. 2 p. 226 # 1

Vol. IV Plate 152 figs. 1428 & 1429

- 1778 Turbo scalaris Linne: Born p. 363 (fig. 1428 only)
1780 Turbo scalaris Linne: Born p. 353
1791 Turbo scalaris var.: Gmelin p. 3603 # 62
1798 Epitonium principale: Röding p. 91 # 1178
1817 Turbo principalis: Dillwyn II p. 853 # 88

Vol. IV Plate 152 figs. 1430 & 1431

- 1780 Turbo scalaris Linne, 1758: Chemnitz IV p. 265
1778 Turbo scalaris Linne: Born p. 363 (fig. 1431 only)
1780 Turbo scalaris Linne: Born p. 353
1791 Turbo scalaris var.: Gmelin p. 3603 # 62
1802 Cyclostoma scalaris: Bosc IV p. 86

- 1807 *Scalaris genuina*: Link pt. 3 p. 132 (fig. 1431 only)
 1807 *Scalaria conica* Lamarck: Fischer III p. 219 # 1
 1817 *Turbo scalaris*: Dillwyn II p. 852 # 87
 1822 *Scalaria pretiosa*: Lamarck VI pt. 2 p. 226 # 1

Vol. IV Plate 153 figs. 1432 & 1433

- 1780 *Turbo scalaris* Linne, 1758: Chemnitz IV p. 265
 1778 *Turbo scalaris* Linne: Born p. 363
 1780 *Turbo scalaris* Linne: Born p. 353
 1791 *Turbo scalaris* var.: Gmelin p. 3603 # 62
 1801 *Turbo scalaris* Linne: Bosc I p. 107
 1802 *Cyclostoma scalaris*: Bosc IV p. 86
 1807 *Scalaria genuina*: Link pt. 3 p. 132
 1807 *Scalaria conica* Lamarck: Fischer III p. 219 # 1
 1810 *Scalaria conica* Lamarck: Montfort p. 295
 1822 *Scalaria pretiosa*: Lamarck VI pt. 2 p. 226 # 1

Vol. IV Plate 153 fig. 1434

- 1780 *Turbo clathrus* Linne, 1758: Chemnitz IV p. 276
 1778 *Turbo clathrus* Linne: Born p. 364 (misprinted as fig. 1484)
 1780 *Turbo clathrus* Linne: Born p. 354
 1791 *Turbo clathrus* var.: Gmelin p. 3603 # 63
 1798 *Epitonium clathrus*: Röding p. 91 # 1180
 1802 *Cyclostoma clathra*: Bosc IV p. 86
 1807 *scalaria clathrus* Linne: Link pt. 3 p. 132
 1807 *Scalaria clathrus* Lamarck: Fischer III p. 219 # 2-6
 1817 *Turbo clathrus*: Dillwyn II p. 854 # 89
 1822 *Scalaria communis* var.: Lamarck VI pt. 2 p. 228 # 5 b

Vol. IV Plate 153 figs. 1435 & 1436

- 1780 *Turbo clathrus* Linne, 1758: Chemnitz IV p. 276
 1791 *Turbo clathrus* var.: Gmelin p. 3603 # 63
 1798 *Epitonium minutum*: Röding p. 92 # 1182
 1802 *Cyclostoma clathra*: Bosc IV p. 86
 1807 *Scalaria clathrus* Lamarck: Fischer III p. 219 # 2-6
 1822 *Scalaria raricosta*: Lamarck VI pt. 2 p. 228 # 7

Vol. IV Plate 153 fig. 1437

- 1780 *Turbo clathrus* Linne, 1758: Chemnitz IV p. 276
 1791 *Turbo clathrus* var.: Gmelin p. 3603 # 63
 1802 *Cyclostoma clathra*: Bosc IV p. 86
 1807 *Scalaria clathrus* Lamarck: Fischer III p. 219 # 2-6
 1817 *Turbo clathratulus*: Dillwyn II p. 854 # 90

Vol. IV Plate 153 fig. 1438

- 1780 *Turbo clathrus* Linne, 1758: Chemnitz IV p. 276
 1791 *Turbo clathrus* var.: Gmelin p. 3603 # 63
 1807 *Scalaria clathrus* Linne: Link pt. 3 p. 132
 1807 *Scalaria clathrus* Lamarck: Fischer III p. 219 # 2-6
 1822 *Scalaria communis* var.: Lamarck VI pt. 2 p. 228 # 5 b

Vol. IV Plate 153 figs. 1439 a & b

- 1780 Turbo uva Linne, 1758: Chemnitz IV p. 282
1778 Turbo uva Linne: Born p. 365
1780 Turbo uva Linne: Born p. 354
1791 Turbo uva var.: Gmelin p. 3604 # 68
1792 Bulinus mumia Bruguiere: Bruguiere p. 348 # 87
1798 Cerion uva: Röding p. 90 # 1165
1802 Bulinus mumia: Bosc IV p. 113
1807 Cerion uva Linne: Link pt. 3 p. 131
1807 Pupa mumia: Fischer III p. 220 # 3 & 4
1822 Pupa mumia: Lamarck VI pt. 2 p. 105 # 1
1838 Pupa mumia Lamarck: Deshayes VIII p. 168 # 1
1840 Pupa mumia: Swainson p. 332

Vol. IV Plate 153 fig. 1440

- 1780 Buccinum maculatum Linne, 1758: Chemnitz IV p. 286
1778 Buccinum maculatum: Born p. 256
1780 Buccinum maculatum Linne: Born p. 261
1791 Buccinum maculatum: Gmelin p. 3499 # 130
1798 Epitonium maculatum: Röding p. 93 # 1204
1801 Buccinum maculatum Linne: Bosc I p. 93
1802 Terebra maculata Linne: Bosc V p. 14
1807 Vertagus maculatus Linne: Link pt. 3 p. 128
1807 Terebra maculata Linne: Fischer III p. 179 # 1-3
1817 Buccinum maculatum: Dillwyn II p. 642 # 132
1822 Terebra maculata: Lamarck VII p. 283 # 1

Vol. IV Plate 153 fig. 1441

- 1780 Buccinum subulatum Linne, 1767: Chemnitz IV p. 289
1791 Buccinum subulatum: Gmelin p. 3499 # 131
1798 Epitonium subulatum var.: Röding p. 94 # 1218
1802 Terebra subulata Linne: Bosc V p. 14
1807 Vertagus subulatus Linne: Link pt. 3 p. 128
1807 Terebra subulata Linne: Fischer III p. 179 # 4-7
1810 Buccinum subulatum Linne: Montfort p. 431
1817 Buccinum maculatum var.: Dillwyn II p. 642 # 132
1817 Murex virgatus: Dillwyn II p. 732 # 101
1822 Terebra muscaria: Lamarck VII p. 285 # 5

Vol. IV Plate 153 fig. 1442

- 1778 Buccinum crenulatum Linne: Born p. 259
1791 Buccinum maculatum var.: Gmelin p. 3499 # 130
1798 Epitonium guttatum: Röding p. 94 # 1214
1802 Terebra maculata Linne: Bosc V p. 14
1817 Buccinum oculatum: Dillwyn II p. 642 # 133
1817 Murex virgatus: Dillwyn II p. 732 # 101
1822 Terebra oculata: Lamarck VII p. 286 # 7

Vol. IV Plate 154 fig. 1443

- 1778 Buccinum dimidiatum Linne var.: Born p. 262
1780 Buccinum dimidiatum Linne var.: Born p. 266
1791 Buccinum subulatum var.: Gmelin p. 3499 # 131
1807 Vertagus areolatus: Link pt. 3 p. 128

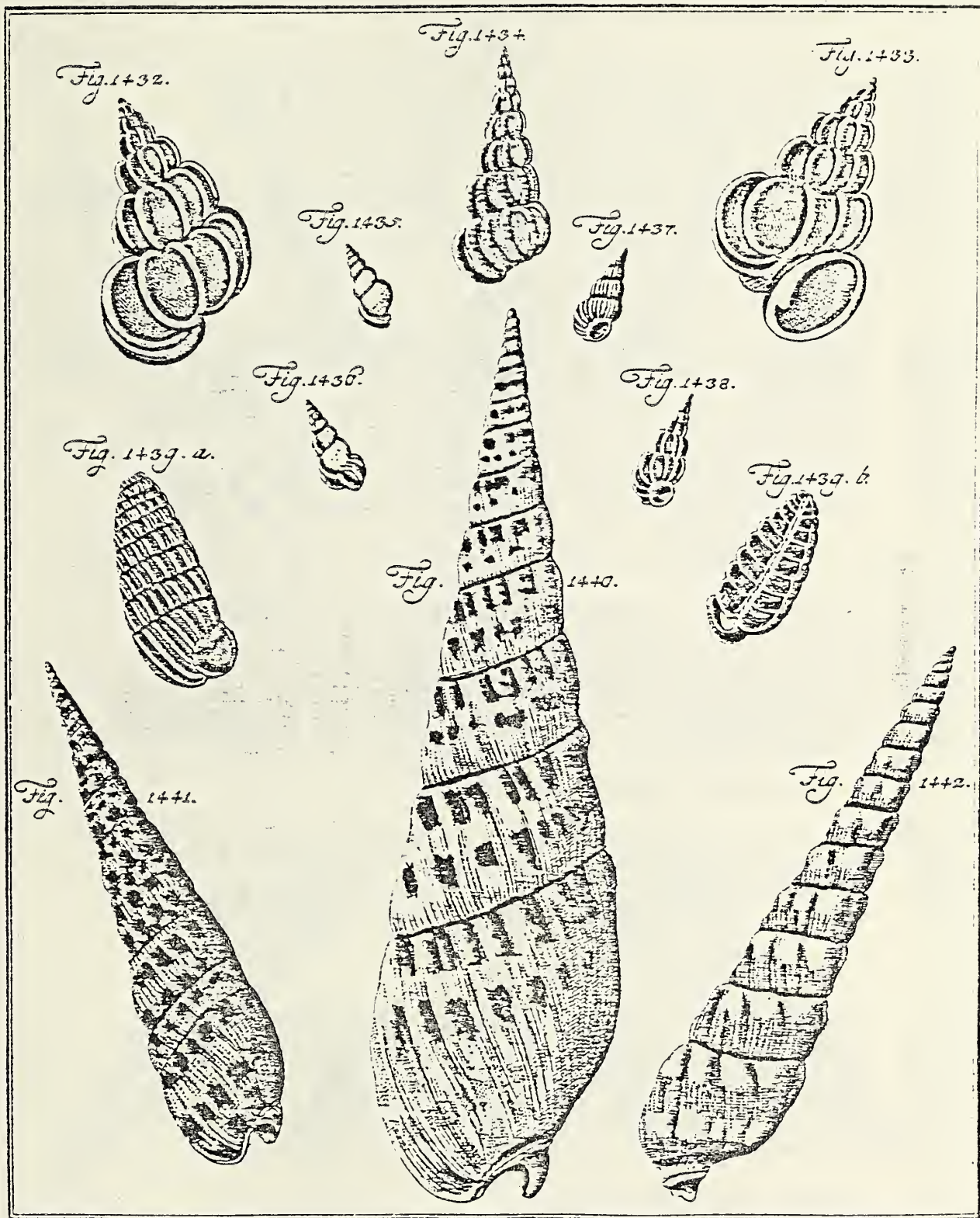

Plate 153

- 1817 Buccinum subulatum: Dillwyn II p. 643 # 134
1822 Terebra muscaria: Lamarck VII p. 285 # 5

Vol. IV Plate 154 fig. 1444

- 1780 Buccinum dimidiatum Linne, 1758: Chemnitz IV p. 293
1791 Buccinum dimidiatum: Gmelin p. 3501 # 138
1798 Epitonium dimidiatum: Röding p. 94 # 1215
1802 Terebra dimidiata Linne: Bosc V p. 16
1807 Vertagus dimidiatus Linne: Link pt. 3 p. 128
1807 Terebra dimidiata Linne: Fischer III p. 179 # 14 & 15
1817 Buccinum dimidiatum: Dillwyn II p. 649 # 150
1822 Terebra dimidiata: Lamarck VII p. 285 # 4

Vol. IV Plate 154 fig. 1445

- 1780 Buccinum crenulatum Linne, 1758: Chemnitz IV p. 294
1791 Buccinum crenulatum: Gmelin p. 3500 # 132
1798 Epitonium crenulatum: Röding p. 94 # 1219
1802 Terebra crenulata Linne: Bosc V p. 14
1807 Terebra crenulata Linne: Fischer III p. 179 # 10 & 11
1817 Buccinum crenulatum: Dillwyn II p. 644 # 136
1822 Terebra crenulata: Lamarck VII p. 284 # 3

Vol. IV Plate 154 fig. 1446

- 1791 Buccinum subulatum var.: Gmelin p. 3499 # 131
1798 Epitonium feldmanni: Röding p. 94 # 1216
1802 Terebra subulata Linne: Bosc V p. 14
1807 Terebra undata Fischer: Fischer III p. 180 # 22
1817 Buccinum subulatum var.: Dillwyn II p. 643 # 134
1822 Terebra flamma: Lamarck VII p. 284 # 2

Vol. IV Plate 154 fig. 1447

- 1791 Buccinum subulatum var.: Gmelin p. 3499 # 131
1802 Terebra subulata Linne: Bosc V p. 14
1807 Terebra undata Fischer: Fischer III p. 180 # 22
1822 Terebra striatula: Lamarck VII p. 288 # 13

Vol. IV Plate 154 fig. 1448

- 1791 Buccinum tigrinum: Gmelin p. 3502 # 140
1798 Epitonium tigrinum: Röding p. 94 # 1205
1802 Terebra tigrina Linne: Bosc V p. 16
1807 Buccinum tigrinum Linne: Link pt. 3 p. 125
1807 Terebra tigrina Linne: Fischer III p. 180 # 23 & 24
1817 Buccinum felinum: Dillwyn II p. 644 # 135

Vol. IV Plate 154 fig. 1449

- 1791 Buccinum acus: Gmelin p. 3502 # 141
1802 Cerithium obeliscus: Bosc IV p. 180
1802 Terebra acus: Bosc V p. 17
1807 Cerithium cingulatus Linne: Link pt. 3 p. 130
1817 Buccinum acus: Dillwyn II p. 649 # 148

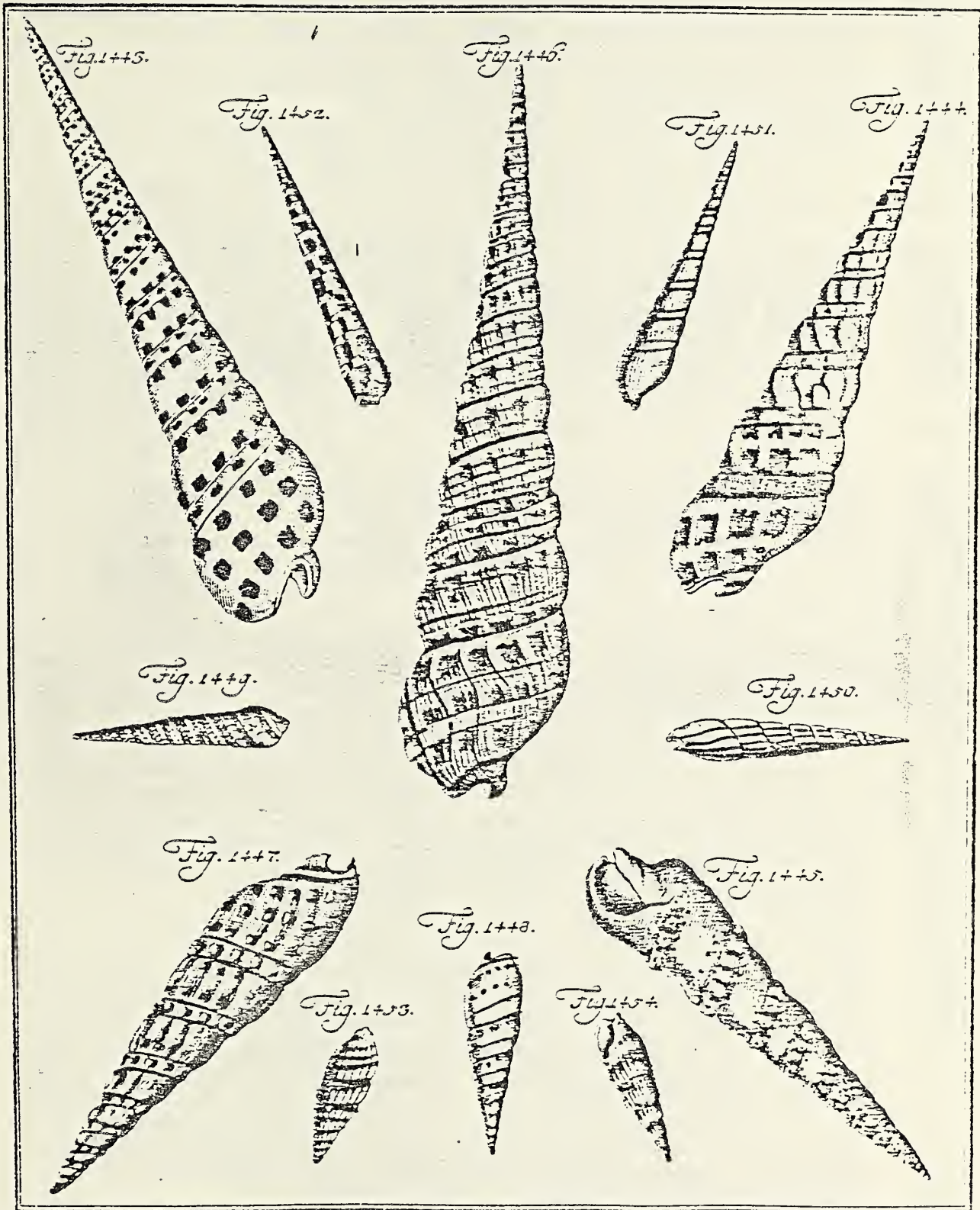

Plate 154

Vol. IV Plate 154 fig. 1450

- 1780 Buccinum lanceolatum Linne, 1767: Chemnitz IV p. 298
1778 Buccinum lanceolatum Linne: Born p. 261
1780 Buccinum lanceatum Linne: Born p. 265
1791 Buccinum lanceatum: Gmelin p. 3501 # 137
1802 Terebra lanceolata: Bosc V p. 16
1817 Buccinum lanceatum: Dillwyn II p. 649 # 149
1822 Terebra lanceata: Lamarck VII p. 290 # 21

Vol. IV Plate 154 fig. 1451

- 1791 Buccinum succinctum: Gmelin p. 3502 # 142
1798 Epitonium fissum: Röding p. 95 # 1222
1802 Terebra succincta: Bosc V p. 17
1807 Vertagus succinctus Linne: Link pt. 3 p. 129
1807 Terebra succincta Bosc: Fischer III p. 180 # 25
1817 Buccinum succinctum: Dillwyn II p. 649 # 147

Vol. IV Plate 154 fig. 1452

- 1791 Buccinum commaculatum: Gmelin p. 3502 # 143
1798 Epitonium acutissimum var.: Röding p. 95 # 1220
1802 Terebra commaculata: Bosc V p. 17
1817 Buccinum strigilatum var.: Dillwyn II p. 647 # 143

Vol. IV Plate 154 figs. 1453 & 1454

- 1791 Buccinum hastatum: Gmelin p. 3502 # 144
1798 Epitonium minutum: Röding p. 95 # 1227
1802 Terebra hastata: Bosc V p. 17
1817 Buccinum hastatum: Dillwyn II p. 651 # 153

Vol. IV Plate 155 fig. 1455

- 1780 Buccinum duplicatum Linne, 1758: Chemnitz IV p. 301
1778 Buccinum duplicatum Linne: Born p. 261
1780 Buccinum duplicatum Linne: Born p. 265
1791 Buccinum duplicatum: Gmelin p. 3501 # 136
1802 Terebra duplicata Linne: Bosc V p. 15
1807 Vertagus duplicatus Linne: Link pt. 3 p. 129
1807 Terebra duplicata Linne: Fischer III p. 179 # 16-18
1817 Buccinum duplicatum: Dillwyn II p. 648 # 145
1822 Terebra duplicata: Lamarck VII p. 286 # 8

Vol. IV Plate 155 fig. 1456

- 1780 Buccinum strigillatum Linne, 1758: Chemnitz IV p. 303
1791 Buccinum strigilatum: Gmelin p. 3501 # 135
1798 Epitonium anile: Röding p. 95 # 1224
1798 Epitonium cancellatum: Röding p. 95 # 1225
1802 Terebra strigillata Linne: Bosc V p. 15
1807 Vertagus strigilatus Linne: Link pt. 3 p. 129
1807 Terebra strigillata Linne: Fischer III p. 179 # 19
1817 Buccinum strigilatum: Dillwyn II p. 647 # 143
1822 Terebra myuros: Lamarck VII p. 289 # 18

Vol. IV Plate 155 fig. 1457

- 1778 Buccinum pertusum: Born p. 263
1780 Buccinum pertusum: Born p. 267
1791 Buccinum aciculatum: Gmelin p. 3503 # 145
1802 Terebra aciculata: Bosc V p. 17
1817 Buccinum pertusum: Dillwyn II p. 650 # 152

Vol. IV Plate 155 fig. 1458

- 1791 Murex terebella var.: Gmelin p. 3562 # 144

Vol. IV Plate 155 fig. 1459

- 1791 Murex terebella var.: Gmelin p. 3562 # 144
1792 Cerithium radula var.: Bruguiere p. 491 # 28 B
1802 Cerithium radula: Bosc IV p. 188
1817 Murex radula: Dillwyn II p. 754 # 152
1822 Cerithium radula: Lamarck VII p. 70 # 14
1825 Murex fluviatilis: Wood p. 132 # 156
1839 Cerithium radula Bruguiere: Anton p. 64 # 2235

Vol. IV Plate 155 fig. 1460

- 1791 Murex terebella var.: Gmelin p. 3562 # 144

Vol. IV Plate 155 figs. 1461 & 1462

- 1780 Buccinum vittatum Linne. 1767: Chemnitz IV p. 305
1778 Buccinum vittatum Linne: Born p. 254 (fig. 1461 only)
1780 Buccinum vittatum Linne: Born p. 264 (fig. 1461 only)
1791 Buccinum vittatum: Gmelin p. 3500 # 134
1798 Plotia vittata: Röding p. 96 # 1240 (fig. 1462 only)
1802 Terebra vittata Linne: Bosc V p. 15
1807 Buccinum vittatum Linne: Link pt. 3 p. 125
1807 Terebra vittata Linne: Fischer III p. 180 # 20 (1461 only)
1817 Buccinum vittatum: Dillwyn II p. 646 # 141
1822 Terebra vittata: Lamarck VII p. 291 # 24

Vol. IV Plate 155 fig. 1463

- 1780 Buccinum vittatum Linne, 1767: Chemnitz IV p. 305
1791 Buccinum vittatum: Gmelin p. 3500 # 134
1798 Plotia tranquebarica: Röding p. 96 # 1242
1802 Terebra vittata Linne: Bosc V p. 15
1807 Buccinum vittatum Linne: Link pt. 3 p. 125
1807 Terebra vittata Linne: Fischer III p. 180 # 20
1817 Buccinum vittatum: Dillwyn II p. 646 # 141

Vol. IV Plate 155 figs. 1464 & 1465

- 1778 Buccinum sinuatum: Born p. 264
1780 Buccinum sinuatum: Born p. 268
1791 Buccinum phallus: Gmelin p. 3503 # 146
1798 Strombus boletus: Röding p. 100 # 1283
1802 Terebra phallus: Bosc V p. 18
1807 Nassaria phallus Linne: Link pt. 3 p. 124
1807 Terebra phallus Bosc: Fischer III p. 180 # 21
1817 Buccinum sinuatum: Dillwyn II p. 651 # 154

- 1822 *Pleurotoma buccinoides*: Lamarck VII p. 94 # 14
 1839 *Pleurotoma buccinoides* Lamarck: Anton p. 73 # 2502

Vol. IV Plate 155 figs. 1466 & 1467

- 1780 *Murex senticosus* Linne, 1758: Chemnitz IV p. 309
 1789 *Buccinum senticosum*: Bruguiere p. 272 # 39
 1791 *Murex senticosus*: Gmelin p. 3539 # 49
 1798 *Buccinum senticosum*: Röding p. 114 # 1468
 1802 *Buccinum senticosum*: Bosc IV p. 275
 1807 *Nassaria senticosa* Linne: Link pt. 3 p. 124
 1810 *Murex senticosus* Linne: Montfort p. 495
 1817 *Murex senticosus*: Dillwyn II p. 709 # 56
 1822 *Cancellaria senticosa*: Lamarck VII p. 114 # 7

Vol. IV Plate 155 figs. 1468 & 1469

- 1791 *Buccinum vittatum* var.: Gmelin p. 3500 # 134
 1802 *Terebra vittata* Linne: Bosc V p. 15
 1807 *Terebra vittata* Linne: Fischer III p. 180 # 20
 1817 *Buccinum digitale*: Dillwyn II p. 646 # 142
 1822 *Buccinum achatinum*: Lamarck VII p. 265 # 8

Vol. IV Plate 155 figs. 1470 & 1471

- 1791 *Buccinum vittatum* var.: Gmelin p. 3500 # 134
 1802 *Terebra vittata*: Bosc V p. 15 (fig. 1470 only)
 1807 *Buccinum fuscatum* Linne: Link pt. 3 p. 125
 1817 *Buccinum digitale* var.: Dillwyn II p. 646 # 142

Vol. IV Plate 156 fig. 1472

- 1780 *Strombus palustris* Linne, 1767: Chemnitz IV p. 312
 1791 *Strombus palustris*: Gmelin p. 3521 # 38
 1792 *Cerithium palustre*: Bruguiere p. 486 # 19
 1798 *Strombus palustris*: Röding p. 96 # 1244
 1802 *Cerithium palustre*: Bosc IV p. 186
 1807 *Cerithium ceramicus*: Link pt. 3 p. 130
 1817 *Strombus palustris*: Dillwyn II p. 676 # 39
 1822 *Cerithium palustre*: Lamarck VII p. 66 # 2
 1839 *Cerithium palustre* Bruguiere: Anton p. 64 # 2234
 1840 *Terebralia palustre*: Swainson p. 315

Vol. IV Plate 156 figs. 1473 & 1474

- 1780 *Murex aluco* Linne, 1758: Chemnitz IV p. 315
 1778 *Murex aluco* Linne: Born p. 326
 1780 *Murex aluco* Linne: Born p. 321
 1791 *Murex aluco* var.: Gmelin p. 3560 # 134
 1792 *Cerithium nodulosum*: Bruguiere p. 478 # 8
 1798 *Strombus aluco*: Röding p. 97 # 1253
 1801 *Murex aluco* Linne: Bosc I p. 102
 1802 *Cerithium nodulosum*: Bosc IV p. 183
 1807 *Cerithium aluco* Linne: Link pt. 3 p. 130
 1817 *Murex tuberosus*: Dillwyn II p. 749 # 143
 1822 *Cerithium nodulosum*: Lamarck VII p. 67 # 6
 1825 *Murex nodulosus*: Wood p. 131 # 147
 1839 *Cerithium nodulosum* Bruguiere: Anton p. 66 # 2290

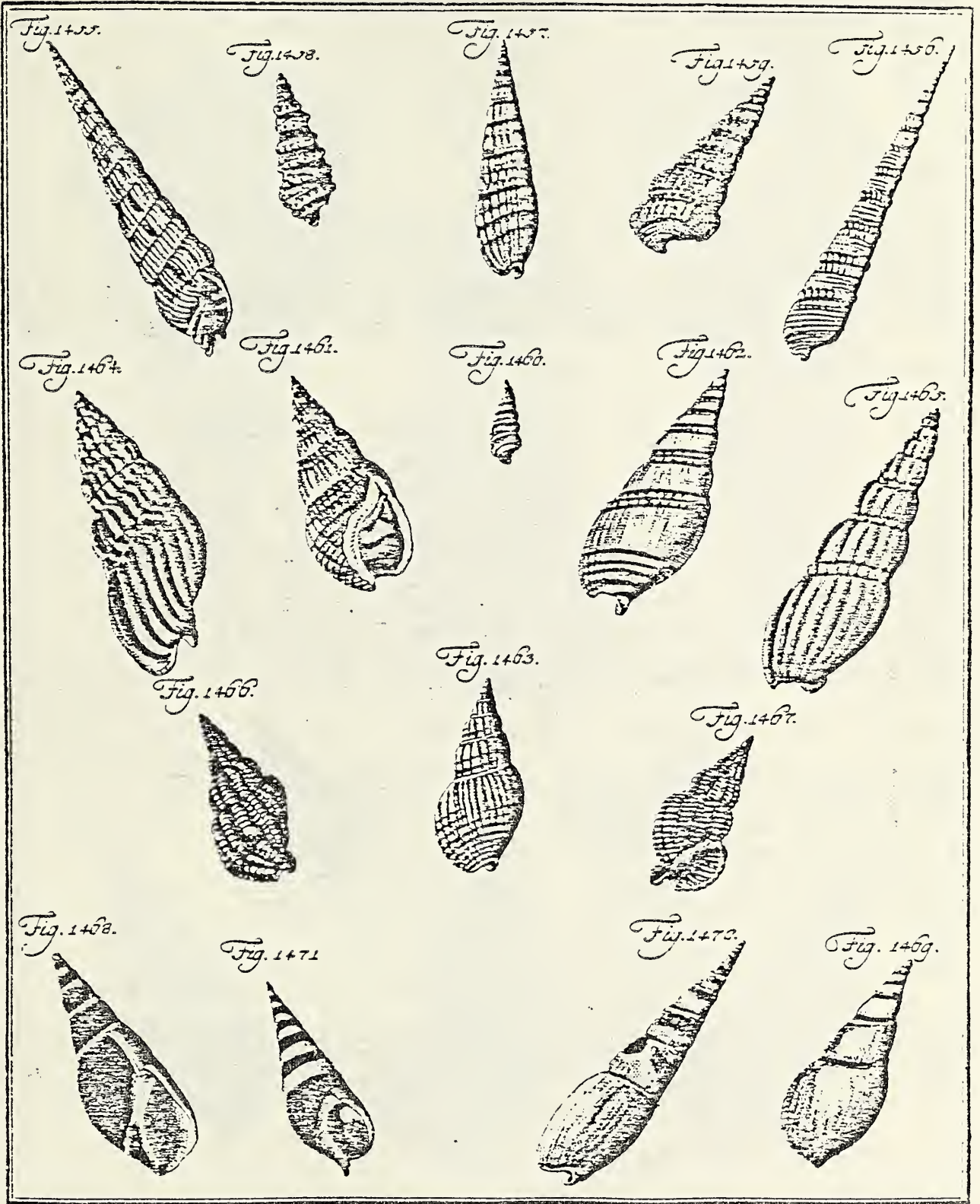

Plate 155

Vol. IV Plate 156 figs. 1475 & 1476

- 1780 Murex aluco Linne, 1758: Chemnitz IV p. 315
- 1791 Murex aluco var.: Gmelin p. 3560 # 134
- 1798 Strombus aluco: Röding p. 97 # 1253
- 1798 Strombus muricatus: Röding p. 97 # 1256 (fig. 1475 only)
- 1807 Aluco fuscus Linne: Link pt. 3 p. 130 (fig. 1475 only)
- 1839 Cerithium adansoni Bruguiere: Anton p. 66 # 2289

Vol. IV Plate 156 fig. 1477

- 1780 Murex aluco Linne, 1758: Chemnitz IV p. 315
- 1791 Murex aluco var.: Gmelin p. 3560 # 134
- 1798 Strombus aluco: Röding p. 97 # 1253
- 1798 Strombus denticulatus: Röding p. 97 # 1257
- 1839 Cerithium echinatum Lamarck: Anton p. 66 # 2284

Vol. IV Plate 156 fig. 1478

- 1780 Murex aluco Linne, 1767: Chemnitz IV p. 318
- 1778 Murex coronatus: Born p. 327
- 1780 Murex coronatus: Born p. 322
- 1791 Murex aluco var.: Gmelin p. 3560 # 134
- 1792 Cerithium aluco: Bruguiere p. 476 # 7
- 1798 Strombus coronatus: Röding p. 98 # 1270
- 1802 Cerithium aluco Linne: Bosc IV p. 182
- 1807 Cerithium coronatum: Link pt. 3 p. 130
- 1807 Cerithium aluco Bosc: Fischer III p. 209 # 9-11
- 1817 Murex aluco: Dillwyn II p. 749 # 142
- 1822 Cerithium aluco: Lamarck VII p. 69 # 10

Vol. IV Plate 156 figs. 1479 & 1480

- 1780 Murex vertagus Linne, 1767: Chemnitz IV p. 320
- 1778 Murex vertagus Linne: Born p. 324
- 1780 Murex vertagus Linne: Born p. 320
- 1791 Murex vertagus var.: Gmelin p. 3560 # 133
- 1792 Cerithium vertagus: Bruguiere p. 473 # 2
- 1798 Strombus coronatus: Röding p. 98 # 1270
- 1802 Cerithium vertagus: Bosc IV p. 180
- 1807 Cerithium vertagus Linne: Link pt. 3 p. 130
- 1807 Cerithium vertagus Linne: Fischer III p. 208 # 2 & 3
(fig. 1479 only)
- 1810 Murex vertagus Linne: Montfort p. 511 (fig. 1480 only)
- 1817 Murex vertagus: Dillwyn II p. 748 # 140
- 1822 Cerithium vertagus: Lamarck VII p. 73 # 21 (1479 only)
- 1839 Cerithium vertagus bruguiere: Anton p. 65 # 2269

Vol. IV Plate 157 figs. 1481 & 1482

- 1780 Murex vertagus Linne, 1767: Chemnitz IV p. 321
- 1791 Murex vertagus var.: Gmelin p. 3560 # 133
- 1792 Cerithium fasciatum: Bruguiere p. 474 # 3
- 1798 Strombus carminatus: Röding p. 98 # 1265 (fig. 1482 only)
- 1802 Cerithium fasciatum: Bosc IV p. 181
- 1807 Cerithium fasciatum Bosc: Fischer III p. 208 # 6 & 7
- 1810 Murex vertagus Linne: Montfort p. 511 (fig. 1482 only)
- 1817 Murex vertagus var.: Dillwyn II p. 748 # 140
- 1822 Cerithium fasciatum: Lamarck VII p. 73 # 22

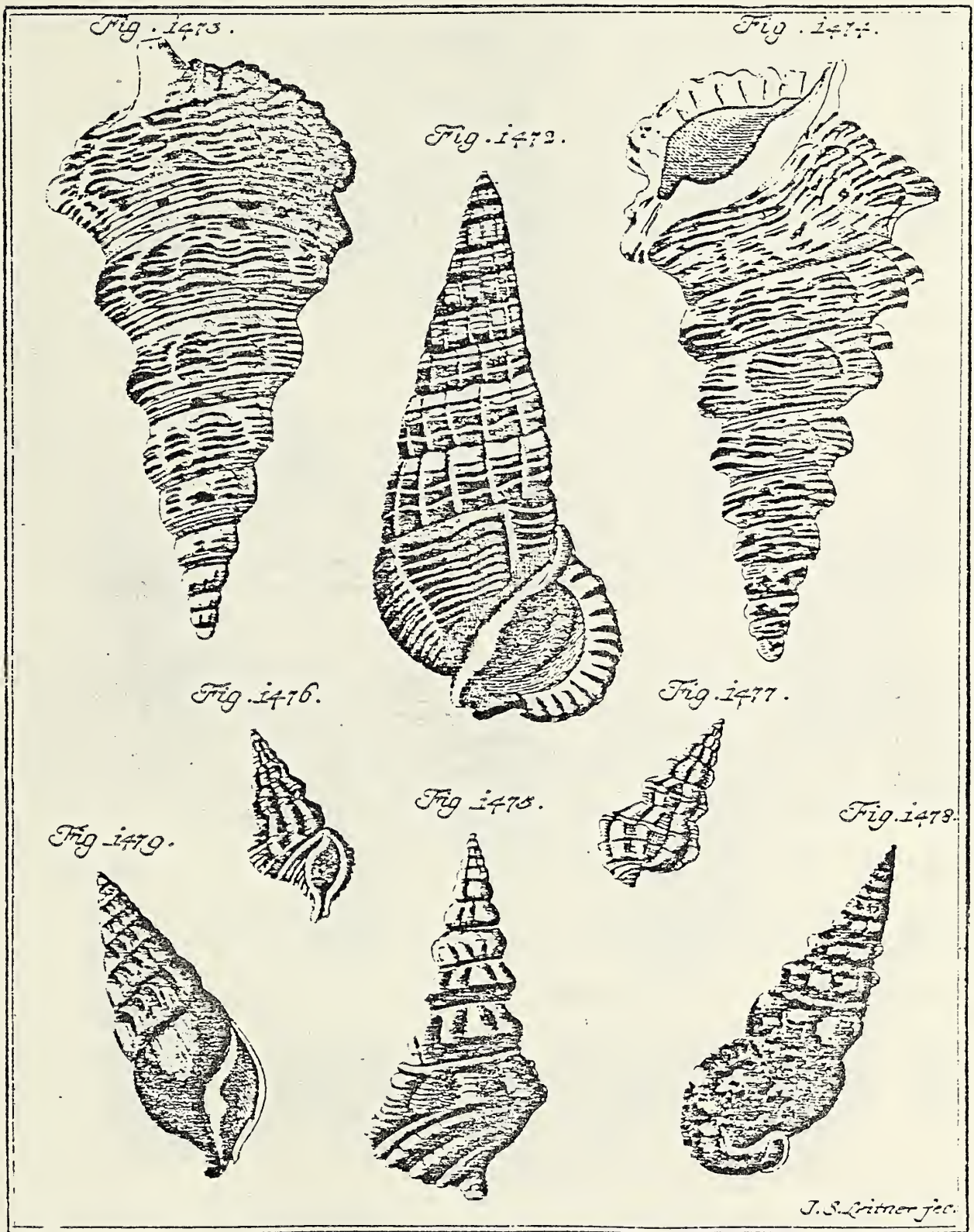

- 1839 *Cerithium fasciatum* Bruguiere: Anton p. 65 # 2268
1840 *Rhinoclavis fasciatum*: Swainson p. 315

Vol. IV Plate 157 fig. 1483

- 1780 *Murex granulatus* Linne, 1758: Chemnitz IV p. 322
1791 *Murex granulatus*: Gmelin p. 3563 # 149
1792 *Cerithium asperum* var.: Bruguiere p. 475 # 5 A
1798 *Strombus granulatus*: Röding p. 98 # 1268
1802 *Cerithium asperum*: Bosc IV p. 181
1807 *Cerithium asperum* Linne: Fischer III p. 208 # 4 & 5
1817 *Murex asper*: Dillwyn II p. 755 # 155
1822 *Cerithium asperum*: Lamarck VII p. 72 # 19
1839 *Cerithium asperum* Bruguiere: Anton p. 65 # 2266
1840 *Rhinoclavis asperum*: Swainson p. 315

Vol. IV Plate 157 figs. 1484 & 1485

- 1778 *Murex sulcatus*: Born p. 324
1780 *Murex sulcatus*: Born p. 320
1791 *Murex moluccanus*: Gmelin p. 3563 # 151
1792 *Cerithium sulcatum*: Bruguiere p. 486 # 20
1798 *Strombus mangos*: Röding p. 97 # 1249
1802 *Cerithium sulcatum*: Bosc IV p. 186
1817 *Murex sulcatus*: Dillwyn II p. 757 # 157
1822 *Cerithium sulcatum*: Lamarck VII p. 66 # 3
1839 *Cerithium sulcatum* Bruguiere: Anton p. 64 # 2238

Vol. IV Plate 157 fig. 1486

- 1791 *Murex annularis*: Gmelin p. 3561 # 135
1792 *Cerithium torulosum*: Bruguiere p. 482 # 14
1798 *Strombus annulatus*: Röding p. 99 # 1272
1802 *Cerithium torulosum*: Bosc IV p. 184
1817 *Murex torulosus*: Dillwyn II p. 753 # 151
1822 *Cerithium torulosum*: Lamarck VII p. 74 # 27

Vol. IV Plate 157 fig. 1487

- 1791 *Murex sinensis* var.: Gmelin p. 3542 # 54
1839 *Cerithium obeliscus* Bruguiere: Anton p. 66 # 2298

Vol. IV Plate 157 fig. 1488

- 1778 *Murex vertagus* Linne: Born p. 324
1791 *Murex plicatulus*: Gmelin p. 3561 # 136
1807 *Strombus plicatulus*: Link pt. 3 p. 129
1817 *Murex plicatulus*: Dillwyn II p. 748 # 141

Vol. IV plate 157 fig. 1489

- 1791 *Murex sinensis* var.: Gmelin p. 3542 # 54
1792 *Cerithium obeliscus*: Bruguiere p. 472 # 1
1798 *Strombus muricatus*: Röding p. 99 # 1271
1807 *Cerithium sinensis* Linne: Link pt. 3 p. 130
1817 *Murex obeliscus*: Dillwyn II p. 747 # 139
1822 *Cerithium obeliscus*: Lamarck VII p. 68 # 8
1839 *Cerithium obeliscus* Bruguiere: Anton p. 66 # 2298

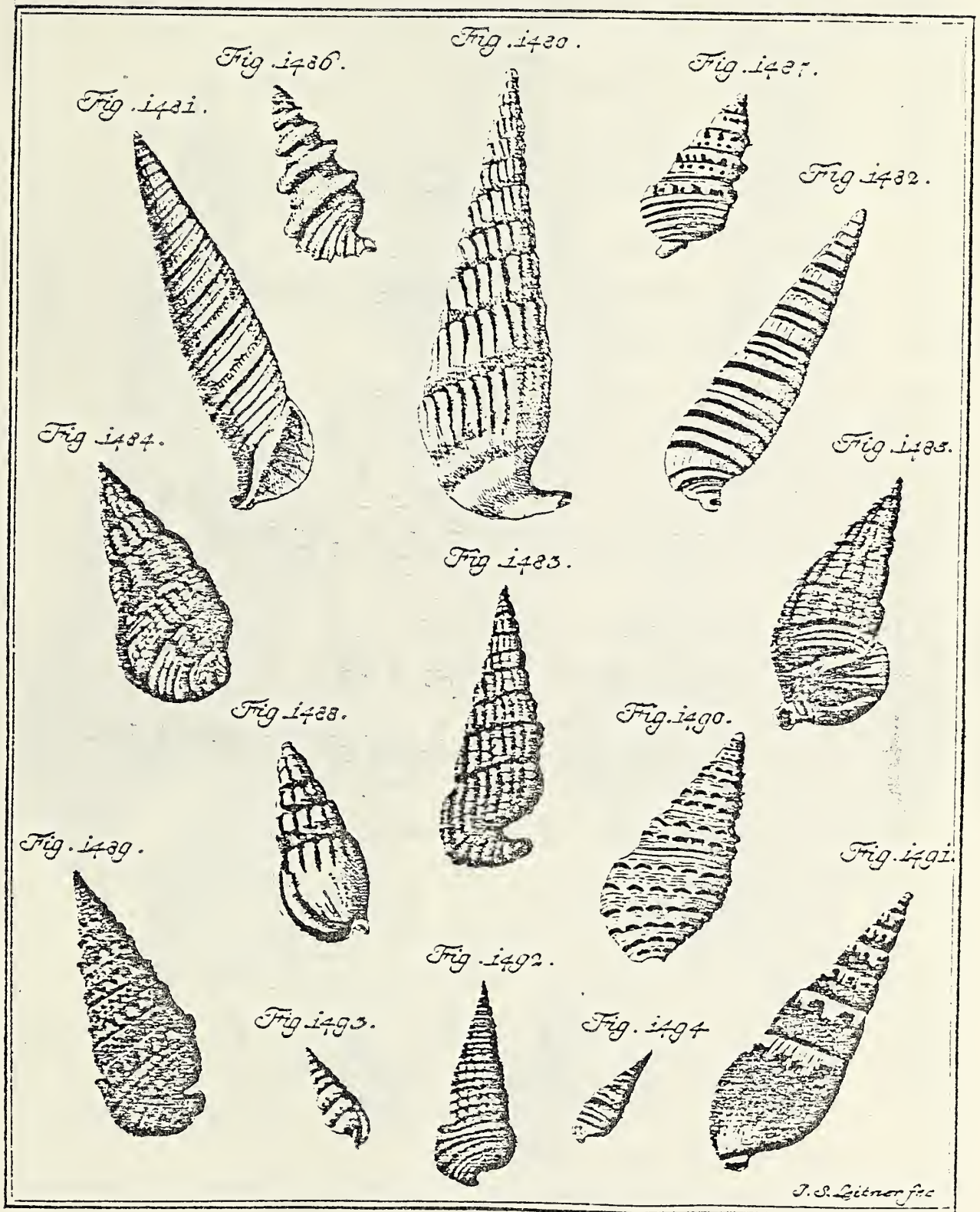

Plate 157

Vol. IV Plate 157 fig. 1490

- 1778 *Strombus tuberculatus* Linne: Born p. 282
1780 *Strombus tuberculatus* Linne: Born p. 284
1791 *Strombus tuberculatus*: Gmelin p. 3521 # 37
1791 *Murex sordidus*: Gmelin p. 3561 # 137
1792 *Cerithium morus*: Bruguiere p. 500 # 44
1798 *Strombus varicosus*: Röding p. 99 # 1278
1802 *Cerithium morus*: Bosc IV p. 192
1817 *Strombus tuberculatus*: Dillwyn II p. 675 # 38
1822 *Cerithium tuberculatum*: Lamarck VII p. 75 # 28
1840 *Cerithium tuberculatum*: Swainson p. 316

Vol. IV Plate 157 fig. 1491

- 1791 *Buccinum vittatum* var.: Gmelin p. 3500 # 134

Vol. IV Plate 157 fig. 1492

- 1791 *Murex cingulatus*: Gmelin p. 3561 # 138
1792 *Cerithium granulatum*: Bruguiere p. 476 # 6
1798 *Strombus picta*: Röding p. 97 # 1252
1802 *Cerithium granulatum*: Bosc IV p. 182
1807 *Cerithium granulatum*: Fischer III p. 209 # 8
1817 *Murex granulatus*: Dillwyn II p. 756 # 156
1822 *Cerithium granulatum*: Lamarck VII p. 69 # 9
1839 *Cerithium granulatum* Bruguiere: Anton p. 64 # 2236

Vol. IV Plate 157 figs. 1493 & 1494

- 1791 *Voluta acus*: Gmelin p. 3451 # 53
1802 *Voluta acus*: Bosc V p. 46
1807 *Plotia guttata*: Link pt. 3 p. 131 (fig. 1493 only)
1807 *Mitra cruentata* Linne: Fischer III p. 170 # 26
1817 *Voluta acus*: Dillwyn I p. 554 # 128

Vol. IV Plate 158 figs. 1495 & 1496

- 1780 *Strombus fusus* Linne, 1767: Chemnitz IV p. 332
1778 *Strombus fusus* Linne var.: Born p. 265
1780 *Strombus fusus* Linne var.: Born p. 270
1791 *Strombus fusus* var.: Gmelin p. 3506 # 1
1798 *Tibia insulaechorab*: Röding p. 123 # 1581
1802 *Rostellaria subulata*: Bosc IV p. 243
1807 *Rostellaria subulata* Lamarck: Fischer III p. 192 # 1
1817 *Strombus fusus*: Dillwyn II p. 654 # 1
1822 *Rostellaria curvirostris*: Lamarck VII p. 192 # 1
1839 *Rostellaria curvirostris* Lamarck: Anton p. 84 # 2275

Vol. IV Plate 158 fig. 1497

- 1791 *Strombus fusus* var.: Gmelin p. 3506 # 1
1802 *Rostellaria subulata*: Bosc IV p. 243
1807 *Rostellaria subulata* Lamarck: Fischer III p. 192 # 1
1817 *Strombus fusus* (juvenile): Dillwyn II p. 654 # 1

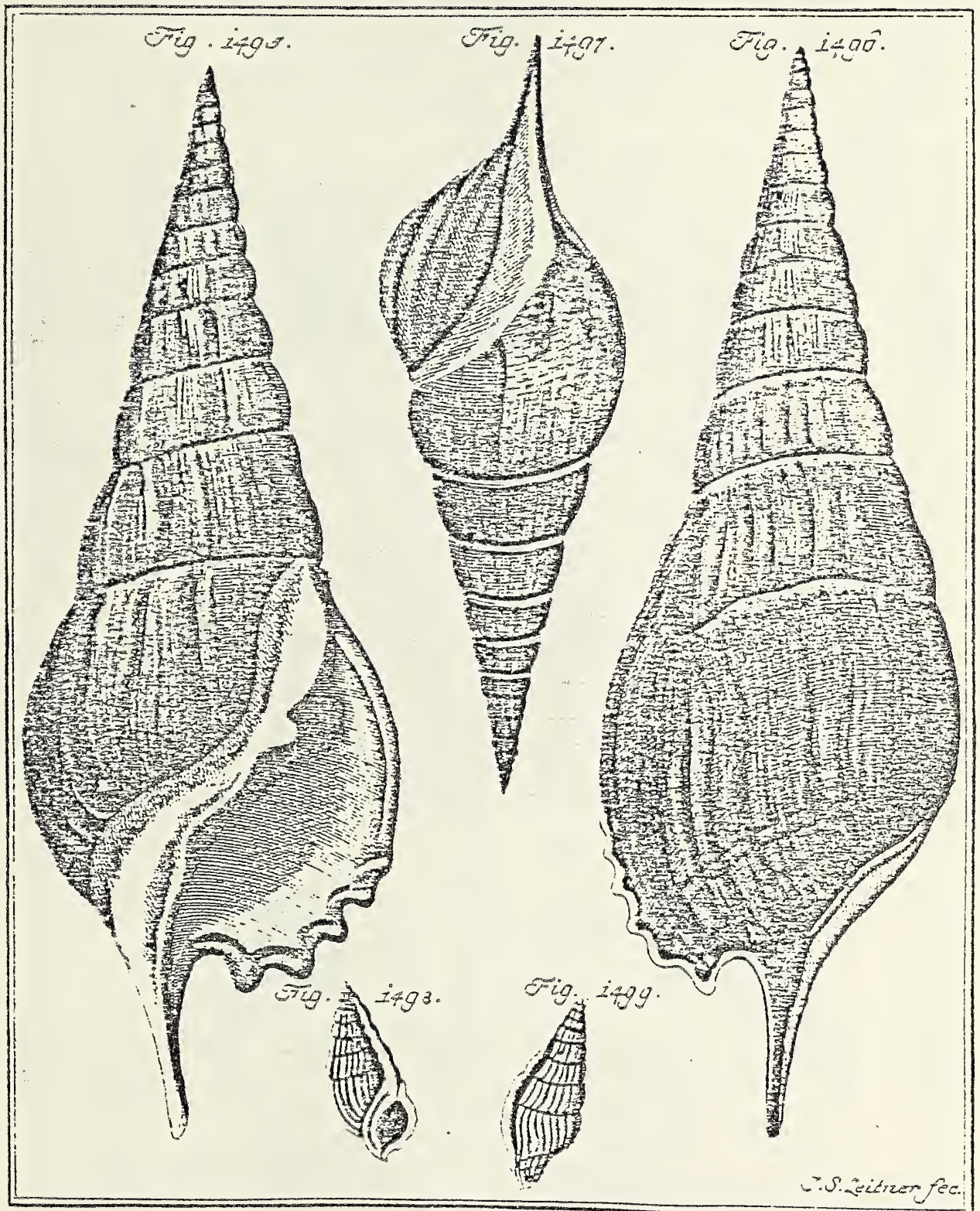

Plate 158

Vol. IV Plate 158 figs. 1498 & 1499

- 1780 *Strombus fissurella* Linne, 1767: Chemnitz IV p. 337
- 1791 *Strombus fissurella*: Gmelin p. 3518 # 28
- 1798 *Tibia fissurella*: Röding p. 123 # 1585
- 1802 *Rostellaria fissurella*: Bosc IV p. 243
- 1817 *Strombus fissurella* Linne: Dillwyn II p. 672 # 31
- 1822 *Rostellaria fissurella*: Lamarck VII p. 194 # 6

Vol. IV Plate 159 fig. 1500

- 1780 *Murex fusus* Linne, 1758: Chemnitz IV p. 339
- 1778 *Strombus fusus* Linne var.: Born p. 266
- 1791 *Strombus fusus* var.: Gmelin p. 3506 # 1
- 1802 *Rostellaria subulata*: Bosc IV p. 243
- 1807 *Rostellaria indiarum*: Link pt. 3 p. 129
- 1807 *Rostellaria subulata* Lamarck: Fischer III p. 192 # 1
- 1810 *Strombus fusus* Linne: Montfort p. 519
- 1817 *Strombus unicornis*: Dillwyn II p. 655 # 2
- 1822 *Rostellaria rectirostris*: Lamarck VII p. 192 # 2
- 1825 *Strombus unicornis*: Wood p. 115 # 2
- 1839 *Rostellaria rectirostris* Lamarck: Anton p. 84 # 2774

Vol. IV Plate 159 fig. 1501

- 1780 *Strombus clavus* Linne, 1771: Chemnitz IV p. 343
- 1791 *Strombus clavus*: Gmelin p. 3510 # 7
- 1798 *Tibia clavus*: Röding p. 123 # 1584
- 1802 *Rostellaria subulata*: Bosc IV p. 243
- 1802 *Strombus clavus*: Bosc IV p. 248
- 1807 *Rostellaria subulata* Lamarck: Fischer III p. 192 # 1
- 1810 *Strombus fusus* Linne: Montfort p. 519
- 1817 *Strombus unicornis* (juvenile): Dillwyn II p. 655 # 2
- 1822 *Rostellaria rectirostris*: Lamarck VII p. 192 # 2
- 1839 *Rostellaria rectirostris* Lamarck: Anton p. 84 # 2774

Vol. IV Plate 159 fig. 1502

- 1780 *Strombus clavus* Linne, 1771: Chemnitz IV p. 343
- 1778 *Strombus fusus* Linne var.: Born p. 266
- 1780 *Strombus fusus* Linne var.: Born p. 270
- 1791 *Strombus clavus*: Gmelin p. 3510 # 7
- 1798 *Lambis contorta*: Röding p. 66 # 839
- 1798 *Tibia clavus*: Röding p. 123 # 1584
- 1802 *Rostellaria subulata*: Bosc IV p. 243
- 1802 *Strombus clavus*: Bosc IV p. 248
- 1807 *Rostellaria subulata* Lamarck: Fischer III p. 192 # 1
- 1810 *Strombus fusus* Linne: Montfort p. 519
- 1817 *Strombus unicornis* (juvenile): Dillwyn II p. 655 # 2
- 1822 *Rostellaria rectirostris*: Lamarck VII p. 192 # 2
- 1839 *Rostellaria rectirostris* Lamarck: Anton p. 84 # 2774

Vol. IV Plate 159 figs. 1503 & 1504

- 1791 *Murex alatus*: Gmelin p. 3562 # 142
- 1798 *Lambis contorta*: Röding p. 66 # 839
- 1817 *Murex gibbosus*: Dillwyn II p. 713 # 64

Fig. 1501.



Fig. 1500.



Fig. 1502.

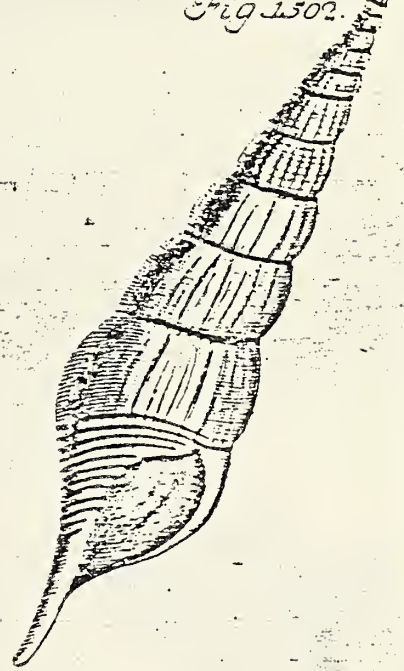

Fig. 1503.



Fig. 1506.



Fig. 1505.

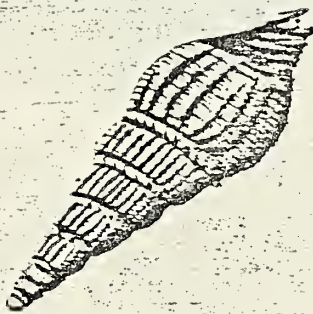

Fig. 1504.



J. S. Leitner fec.

Vol. IV Plate 159 figs. 1505 & 1506

1791 Murex nodulosus: Gmelin p. 3562 # 143

1807 Strombus nodulosus Linne: Link pt. 3 p. 129

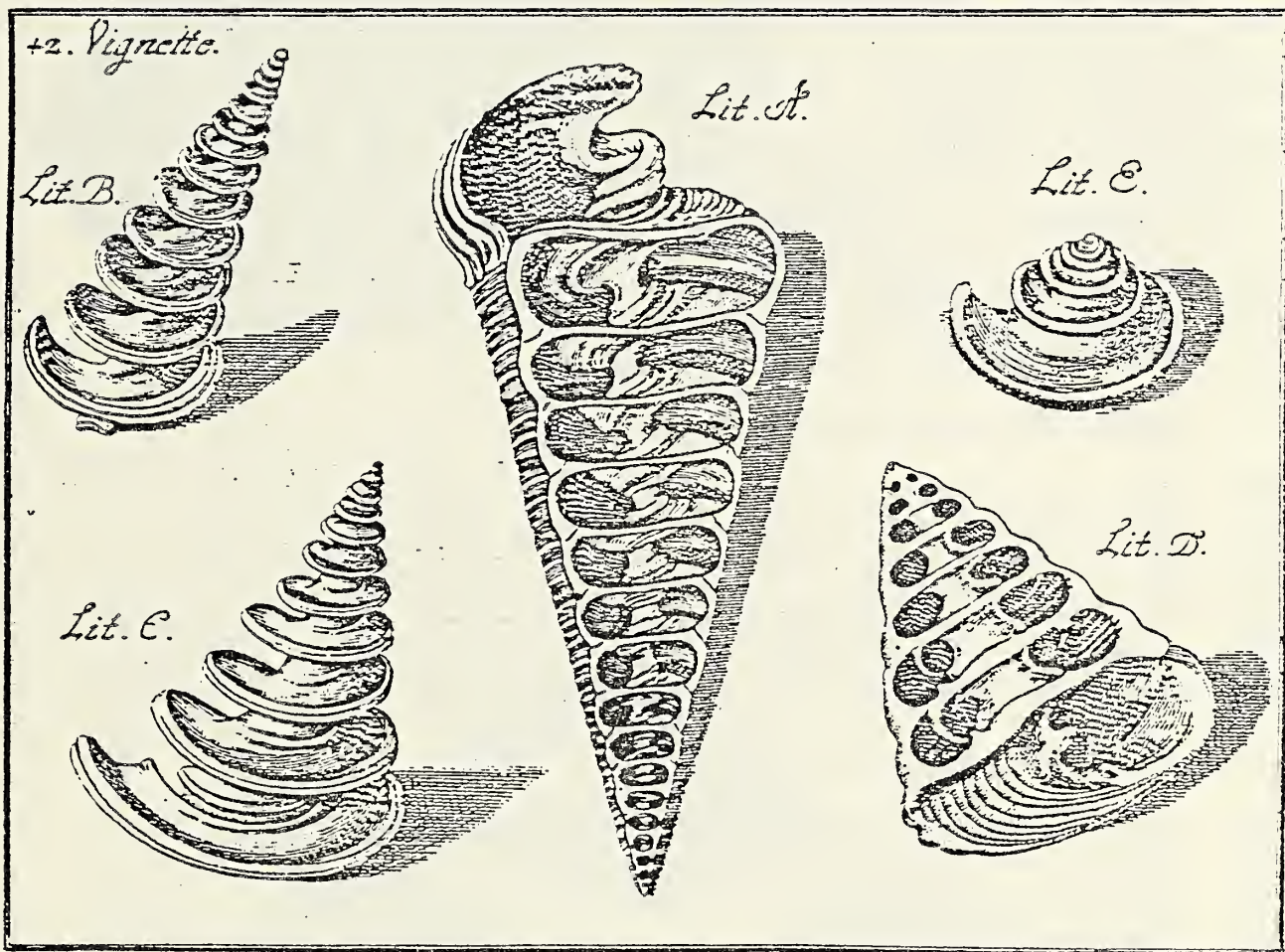

Vignette 42 page 3

Vol. V page 3 Vignette 42

1791 Trochus mauritianus: Gmelin p. 3582 # 99

Vol. V page 3 Vignette 42 figs A. & B.

1791 Trochus telescopium: Gmelin p. 3585 # 112

1792 Cerithium telescopium: Bruguiere p. 483 # 17

1810 Trochus telescopium Linne: Montfort p. 439

1817 Trochus telescopium: Dillwyn II p. 810 # 118

Vol. V page 3 Vignette 42 fig C.

1791 Trochus niloticus: Gmelin p. 3565 # 1

Vol. V page 3 Vignette 42 fig. E.

1791 Trochus perspectivus: Gmelin p. 3566 # 3

Vol. V page 145 Vignette 43 figs A. & B.

1791 Trochus diadema: Gmelin p. 3601 # 55

1802 Turbo diadema: Bosc IV p. 139

1817 Turbo diadema: Dillwyn II p. 846 # 73

Vol. V page 237 Vignette 44 figs. A. B. & C.

1781 Helix gualteriana Linne, 1758: Chemnitz V p. 273

1791 Helix gualteriana: Gmelin p. 3621 # 33

1807 Helix gualteriana Gmelin: Fischer III p. 232 # 20

1817 Helix gualteriana: Dillwyn II p. 905 # 43

1822 Carocolla gualteriana Linne: Lamarck VI pt. 2 p. 97 # 7

1838 Carocolla gualteriana Linne: Deshayes VIII p. 146 # 7

1840 Discodoma gualteriana: Swainson p. 329

Vol. V Plate 160 figs. 1507-1509

1781 Trochus telescopium Linne, 1758: Chemnitz V p. 16

1791 Trochus telescopium: Gmelin p. 3585 # 112

1792 Cerithium telescopium: Bruguiere p. 483 # 17

1798 Strombus telescopium: Röding p. 97 # 1246 (figs. 1507 & 1508)

1798 Strombus telescopium var.: Röding p. 97 # 1247 (fig. 1509)

1802 Cerithium telescopium: Bosc IV p. 185

1807 Plotia telescopium Linne: Link pt. 3 p. 131 (figs. 1507 & 1508)

1810 Trochus telescopium Linne: Montfort p. 439

1817 Trochus telescopium: Dillwyn II p. 810 # 118

1822 Cerithium telescopium: Lamarck VII p. 67 # 4

1839 Cerithium telescopium Lamarck: Anton p. 64 # 2242

Vol. V Plate 160 figs. 1510-1512

1791 Trochus obeliscus: Gmelin p. 3579 # 81

1798 Trochus obeliscus: Röding p. 83 # 1075

1802 Trochus obeliscus: Bosc IV p. 168

1807 Trochus obeliscus Linne: Link pt. 3 p. 135

1807 Trochus obeliscus Gmelin: Fischer III p. 211 # 24

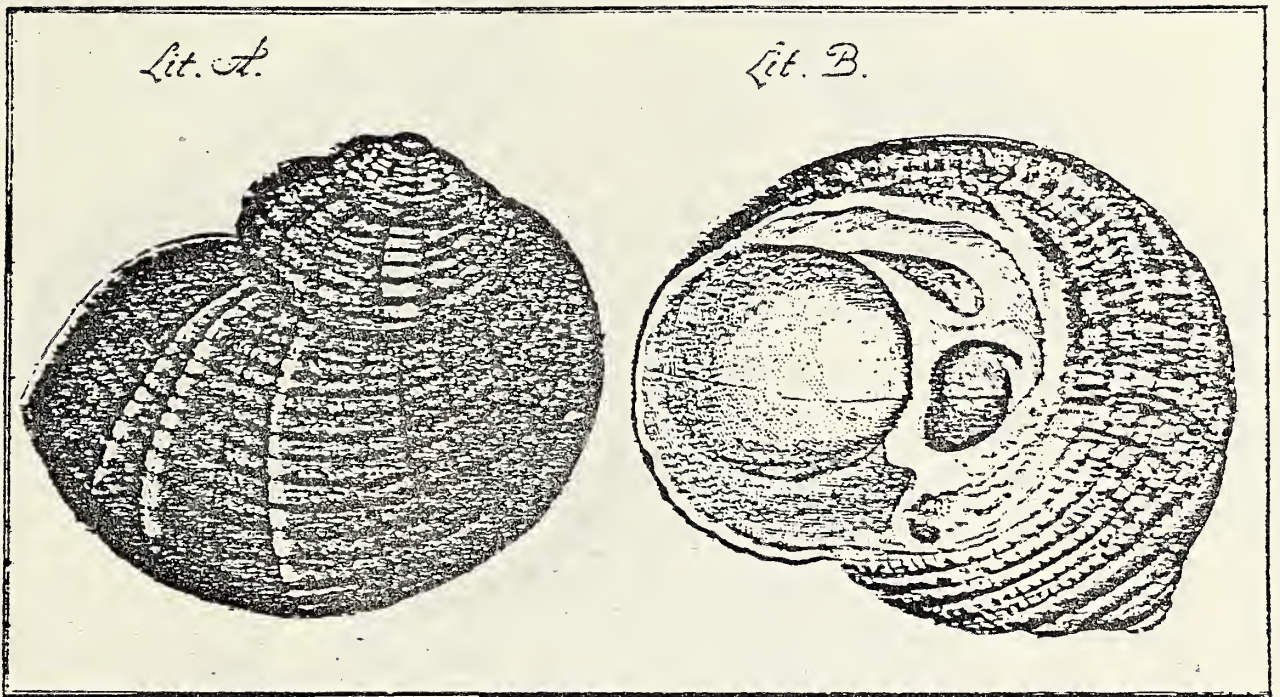

Vignette 43 page 145

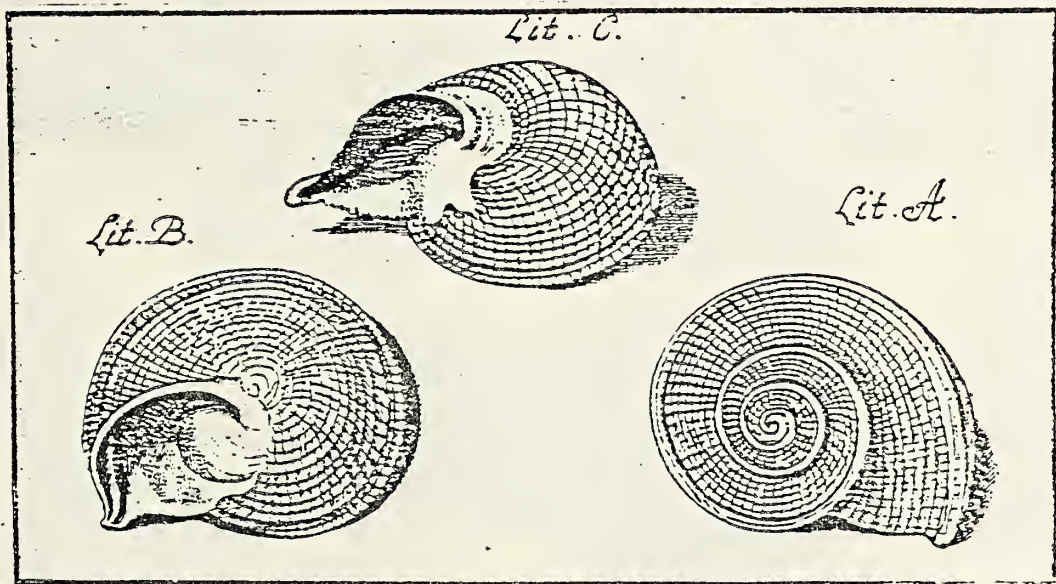

Vignette 44 page 237

- 1817 Trochus pyramis: Dillwyn II p. 805 # 107
 1822 Trochus obeliscus: Lamarck VII p. 18 # 29
 1839 Trochus obeliscus Gmelin: Anton p. 56 # 2023
 1840 Pyramidea obalisca: Swainson p. 350

Vol. V Plate 160 figs. 1513 a & b

- 1789 Bulimus lyonetianus Bruguiere: Bruguiere p. 299 # 6
 1791 Trochus distortus: Gmelin p. 3580 # 82
 1802 Bulimus lyonetianus: Bosc IV p. 93
 1802 Trochus distortus: Bosc IV p. 168
 1817 Helix lyonetiana: Dillwyn II p. 959 # 163
 1822 Bulimus lyonetianus: Lamarck VI pt. 2 p. 122 # 18
 1838 Bulimus lyonetianus Lamarck: Deshayes VIII p. 229 # 18
 1839 Bulimus lyonetianus Bruguiere: Anton p. 41 # 1501

Vol. V Plate 160 figs. 1514 & 1515

- 1791 Trochus virgatus var.: Gmelin p. 3580 # 83
 1798 Trochus asper: Röding p. 80 # 1046
 1798 Trochus popillaris: Röding p. 83 # 1074
 1802 Trochus virgatus: Bosc IV p. 169
 1817 Trochus virgatus: Dillwyn II p. 806 # 109
 1822 Trochus virgatus: Lamarck VII p. 19 # 30
 1839 Trochus virgatus Gmelin: Anton p. 56 # 2034
 1840 Pyramidea virgata: Swainson p. 350 (fig. 1514 only)
 1840 Lamprostoma maculata: Swainson p. 350 (fig. 1515 only)

Vol. V Plate 161 figs. 1516-1519

- 1791 Trochus foveolatus vars.: Gmelin p. 3580 # 84
 1798 Trochus forskohlii: Röding p. 82 # 1070 (figs. 1518 & 1519)
 1802 Trochus foveolatus: Bosc IV p. 169
 1807 Trochus foveolatus Gmelin: Fischer III p. 211 # 27
 1817 Trochus dentatus: Dillwyn II p. 805 # 108
 1822 Trochus pyramidalia: Lamarck VII p. 17 # 26 (figs. 1516 & 1517)
 1825 Trochus foveolatus: Wood p. 141 # 110 (figs. 1518 & 1519)
 1839 Trochus pyramidalis Lamarck: Anton p. 56 # 2018
 1840 Pyramidea foveolata Gmelin: Swainson p. 350 (figs. 1516 & 1517)

Vol. V Plate 161 figs. 1520 & 1521

- 1791 Trochus diaphanus: Gmelin p. 3580 # 85
 1798 Turbo perlatus: Röding p. 88 # 1140
 1802 Trochus diaphanus: Bosc IV p. 169
 1817 Trochus diaphanus: Dillwyn II p. 801 # 98
 1822 Turbo diaphanus: Lamarck VII p. 45 # 18
 1839 Trochus diaphanus Lamarck: Anton p. 60 # 2113
 1852 Tectus pyramis Chemnitz: Mörch p. 158 # 2874

Vol. V Plate 161 figs. 1522 & 1523

- 1791 Trochus iris var.: Gmelin p. 3580 # 86
 1798 Turbo iris: Röding p. 87 # 1132
 1802 Trochus iris: Bosc IV p. 169
 1807 Turbo iris Linne: Link pt. 3 p. 133
 1807 Trochus iris Gmelin: Fischer III p. 212 # 38 & 39
 1810 Trochus iridis: Montfort p. 251
 1817 Trochus iris: Dillwyn II p. 807 # 111
 1822 Trochus iris: Lamarck VII p. 27 # 56
 1839 Phasianella iris Menke: Anton p. 61 # 2139

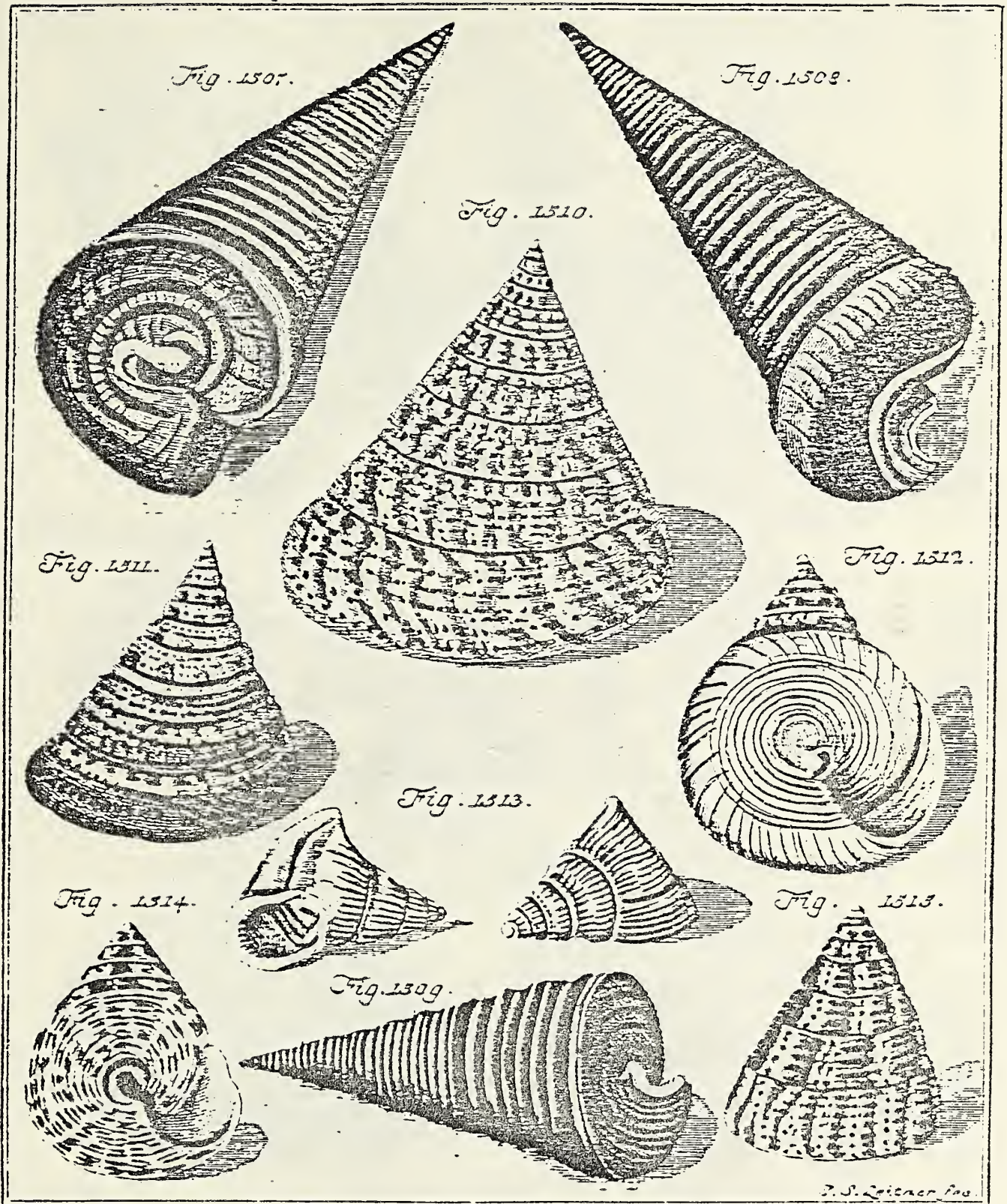

Plate 160

Vol. V Plate 161 figs. 1524 & 1525

- 1791 Trochus rostratus: Gmelin p. 3580 # 87
1802 Trochus rostratus: Bosc IV p. 170
1807 Trochus rostratus Gmelin: Fischer III p. 212 # 36 & 37
1817 Trochus iris var: Dillwyn II p. 807 # 111
1839 Phasianella rubella Menke: Anton p. 61 # 2140

Vol. V Plate 161 figs. 1526 a & b

- 1791 Trochus melanostoma: Gmelin p. 3581 # 90
1802 Trochus melanostoma: Bosc IV p. 170
1817 Trochus melanostomus: Dillwyn II p. 797 # 89
1839 Trochus melanostoma Gmelin: Anton p. 57 # 2067

Vol. V Plate 162 figs. 1527 & 1528

- 1781 Trochus striatus Linne, 1758: Chemnitz V p. 29
1791 Trochus striatus: Gmelin p. 3579 # 78
1802 Trochus striatus: Bosc IV p. 167
1817 Trochus striatus: Dillwyn II p. 797 # 90
1839 Trochus striatus Gmelin: Anton p. 57 # 2052
(err. Anton uses figs. 1528 & 1529, should be as herein)

Vol. V Plate 162 figs. 1529 a & b

- 1791 Trochus erythroleucos: Gmelin p. 3581 # 91
1802 Trochus erythroleucos: Bosc IV p. 170
1817 Trochus minutus: Dillwyn II p. 797 # 91
1822 Trochus erythroleucos: Lamarck VII p. 30 # 69
1825 Trochus exiguus: Wood p. 139 # 91
1839 Trochus erythroleucus Gmelin: Anton p. 57 # 2051
1840 Calliostoma erythroleuca: Swainson p. 351

Vol. V Plate 162 fig. 1530

- 1791 Trochus punctulatus: Gmelin p. 3581 # 92
1817 Trochus punctulatus: Dillwyn II p. 797 # 92

Vol. V Plate 162 fig. 1531

- 1791 Trochus imbricatus var.: Gmelin p. 3581 # 93
1798 Trochus plicatus: Röding p. 82 # 1065
1802 Trochus imbricatus: Bosc IV p. 171
1807 Turbo imbricatus Linne: Link pt. 3 p. 134
1807 Trochus imbricatus Gmelin: Fischer III p. 211 # 28
1817 Trochus imbricatus: Dillwyn II p. 802 # 102
1822 Trochus imbricatus: Lamarck VII p. 22 # 39
1839 Trochus sulcatus: Anton p. 56 # 2036
1840 Trochus imbricatus: Swainson p. 349

Vol. V Plate 162 figs. 1532 & 1533

- 1791 Trochus imbricatus var.: Gmelin p. 3581 # 93
1802 Trochus imbricatus: Bosc IV p. 171
1807 Trochus imbricatus Gmelin: Fischer III p. 212 # 28

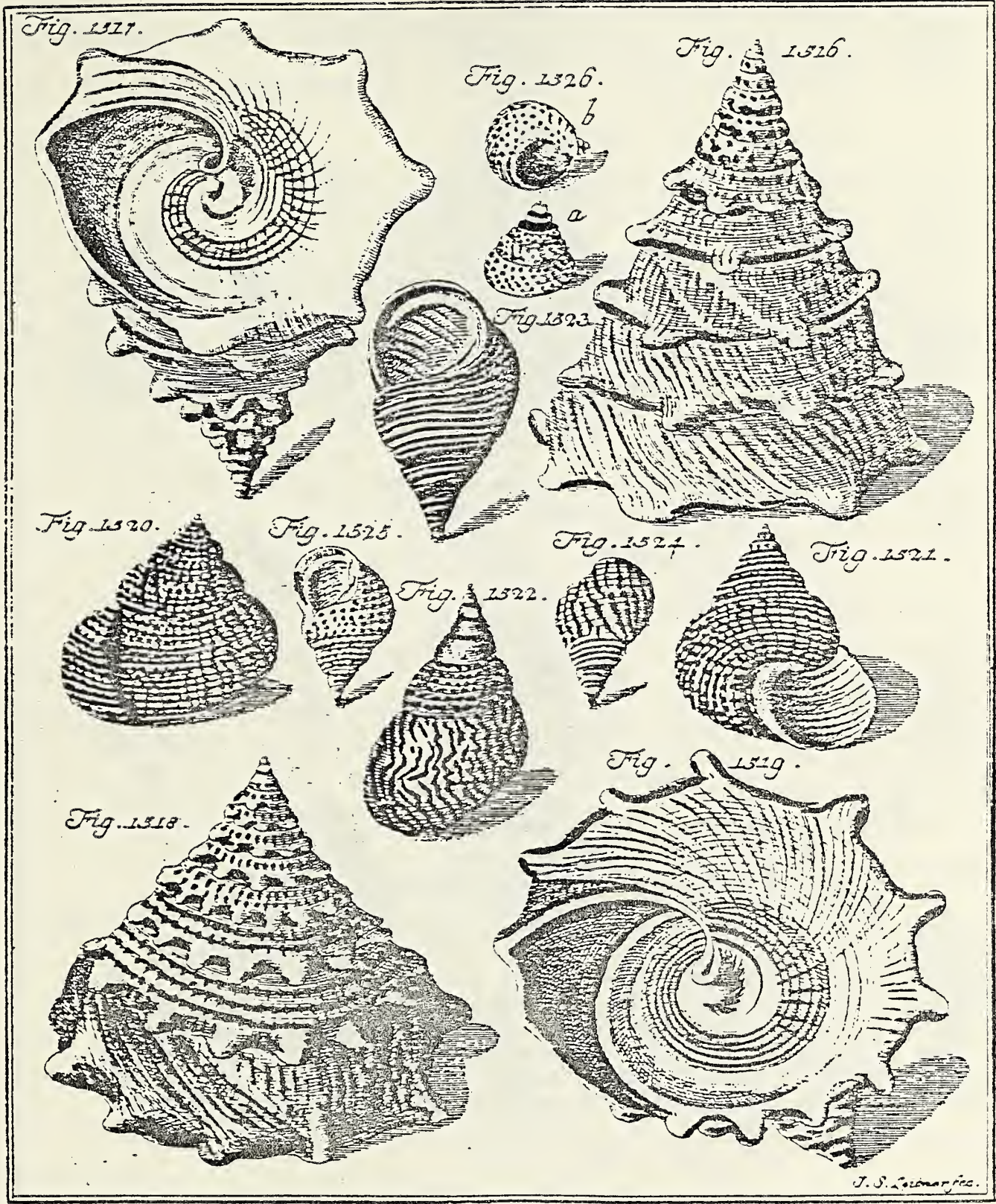

J. S. Leiman, fec.

Vol. V Plate 162 figs. 1534 & 1535

- 1791 Trochus americanus: Gmelin p. 3581 # 94
1798 Trochus anilis: Röding p. 82 # 1068
1802 Trochus americanus: Bosc IV p. 171
1817 Trochus americanus: Dillwyn II p. 802 # 101

Vol. V Plate 162 figs. 1536 & 1537

- 1791 Trochus caelatus var.: Gmelin p. 3582 # 95
1798 Cidaris caelata: Röding p. 84 # 1095
1802 Trochus caelatus: Bosc IV p. 171
1807 Turbo caelatus Linne: Link pt. 3 p. 133
1807 Trochus caelatus Gmelin: Fischer III p. 211 # 25
1817 Trochus caelatus: Dillwyn II p. 803 # 103
1822 Trochus caelatus: Lamarck VII p. 15 # 19
1839 Trochus caelatus: Anton p. 56 # 2037
1840 Tubicanthus caelatus: Swainson p. 349 (fig. 1536 only)

Vol. V Plate 162 figs. 1538 & 1539

- 1791 Trochus purpureus: Gmelin p. 3582 # 96
1802 Trochus purpureus: Bosc IV p. 171
1807 Turbo purpureus Linne: Link pt. 3 p. 133
1817 Trochus purpurascens: Dillwyn II p. 802 # 100

Vol. V Plate 163 fig. 1540

- 1791 Trochus cookii: Gmelin p. 3582 # 97
1802 Trochus cookii: Bosc IV p. 172
1817 Trochus cookii: Dillwyn II p. 806 # 110
1822 Trochus cookii: Lamarck VII p. 17 # 24
1839 Trochus cookii Gmelin: Anton p. 60 # 2117
1840 Tubicanthus cookii: Swainson p. 349

Vol. V Plate 163 figs. 1541 & 1542

- 1781 Turbo pagodus Linne, 1758: Chemnitz V p. 39
1791 Turbo pagodus: Gmelin p. 3591 # 12
1798 Cidaris pagodus: Röding p. 84 # 1088
1802 Turbo pagodus: Bosc IV p. 127
1807 Turbo pagodus Linne: Link pt. 3 p. 134
1807 Turbo pagodus Linne: Fischer III p. 215 # 13 & 14
1817 Turbo pagodus: Dillwyn II p. 827 # 27
1822 Monodonta pagodus: Lamarck VII p. 32 # 2
1839 Turbo pagodus Linne: Anton p. 56 # 2040
1840 Pagodella major: Swainson p. 351

Vol. V Plate 163 figs. 1543 & 1544

- 1781 Turbo tectum persicum Linne, 1758: Chemnitz V p. 41
1791 Turbo tectum persicum var.: Gmelin p. 3591 # 1
1798 Cidaris tectum persicum: Röding p. 84 # 1087
1802 Turbo tectum persicum: Bosc IV p. 127
1807 Turbo tectum persicum: Link pt. 3 p. 134
1817 Turbo tectum persicum: Dillwyn II p. 826 # 25
1822 Monodonta tectum persicum: Lamarck VII p. 32 # 3
1839 Turbo tectum persicum: Anton p. 56 # 2041
1840 Pagodella tectum persicum: Swainson p. 351

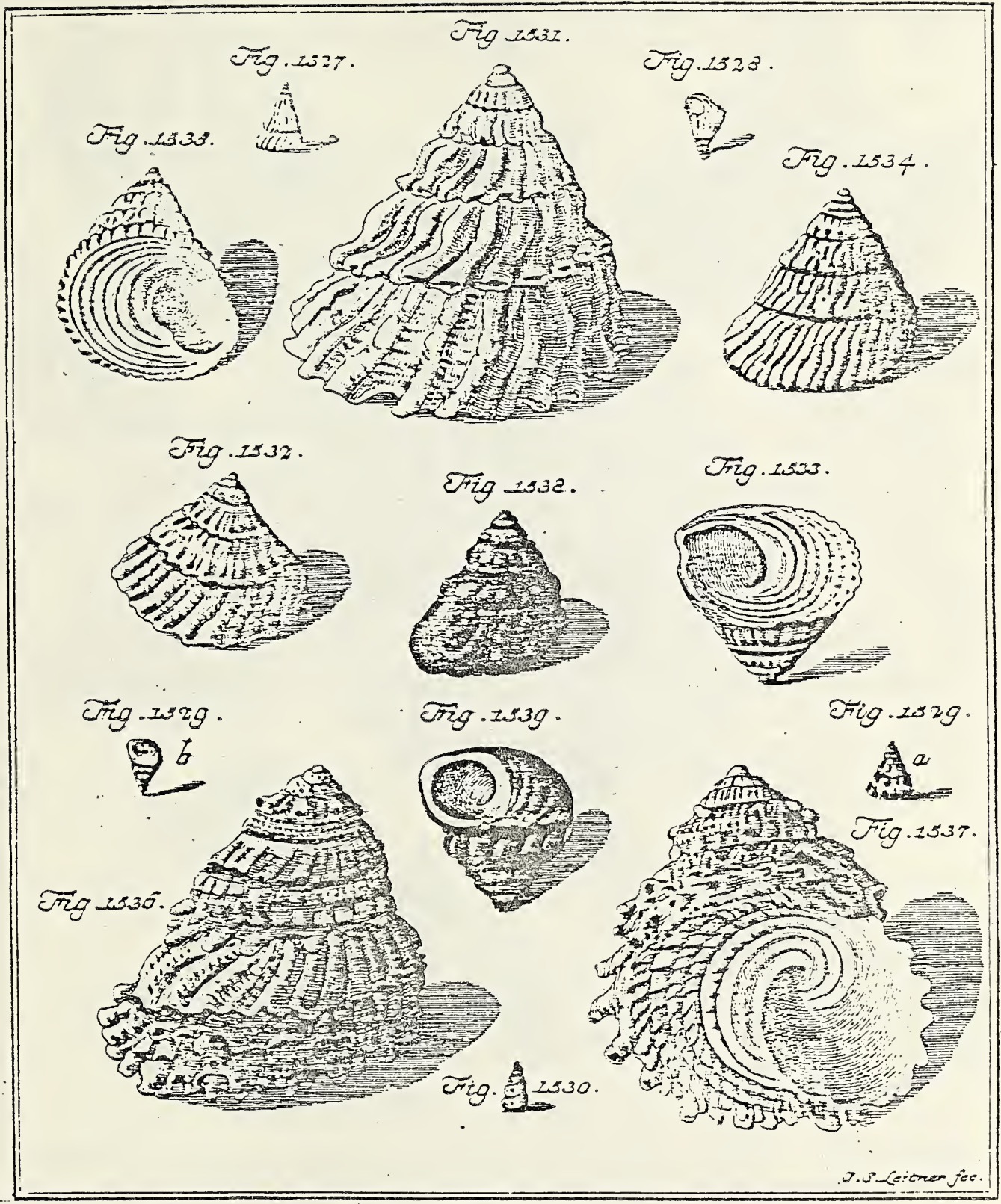

Vol. V Plate 163 figs. 1545 & 1546

- 1791 Trochus nodulosus: Gmelin p. 3582 # 98
1802 Trochus nodulosus: Bosc IV p. 172
1807 Trochus nodulosus Gmelin: Fischer III p. 212 # 33
1817 Turbo trochiformis: Dillwyn II p. 826 # 26
1839 Litorina tuberculata Menke: Anton p. 53 # 1921

Vol. V Plate 163 figs. 1547 & 1548

- 1791 Murex aluco var.: Gmelin p. 3560 # 134 (fig. 1548 only)
1791 Trochus mauritianus: Gmelin p. 3582 # 99
1798 Trochus gothicus: Röding p. 82 # 1071
1802 Trochus mauritianus: Bosc IV p. 172
1817 Trochus mauritianus: Dillwyn II p. 804 # 105
1822 Trochus mauritianus: Lamarck VII p. 21 # 38
1839 Trochus mauritianus Gmelin: Anton p. 56 # 2020
1840 Pyramidea mauritiana: Swainson p. 350 (fig. 1547 only)

Vol. V Plate 163 figs. 1549 & 1550

- 1791 Murex aluco var.: Gmelin p. 3560 # 134 (fig. 1549 only)
1791 Trochus fenestratus: Gmelin p. 3583 # 100
1798 Trochus fenestratus: Röding p. 82 # 1073
1798 Cidaris novaezelandiae: Röding p. 85 # 1106 (1550 only)
1802 Trochus fenestratus: Bosc IV p. 173
1807 Trochus fenestratus Linne: Link pt. 3 p. 135
1817 Trochus fenestratus: Dillwyn II p. 804 # 106
1839 Trochus fenestratus Gmelin: Anton p. 56 # 2021

Vol. V Plate 164 fig. 1551

- 1791 Trochus cookii: Gmelin p. 3582 # 97
1798 Cidaris cookii: Röding p. 84 # 1087
1802 Trochus cookii: Bosc IV p. 172
1817 Trochus cookii: Dillwyn II p. 806 # 110
1822 Trochus cookii: Lamarck VII p. 17 # 24

Vol. V Plate 164 fig. 1552 upper

- 1781 Turbo calcar Linne, 1758: Chemnitz V p. 46
1802 Turbo calcar: Bosc IV p. 127
1807 Turbo calcar Linne: Fischer III p. 215 # 15-17
1817 Turbo stellaris: Dillwyn II p. 828 # 29
1822 Trochus stella: Lamarck VII p. 12 # 11

Vol. V Plate 164 fig. 1552 lower

- 1781 Turbo calcar Linne, 1758: Chemnitz V p. 46
1791 Turbo calcar var.: Gmelin p. 3592 # 13
1802 Turbo calcar: Bosc IV p. 127
1807 Turbo calcar Linne: Fischer III p. 215 # 15-17
1817 Turbo calcar: Dillwyn II p. 827 # 28

Vol. V Plate 164 fig. 1553 upper

- 1791 Turbo stellaris: Gmelin p. 3600 # 47
1802 Turbo calcar: Bosc IV p. 127
1807 Turbo calcar Linne: Fischer III p. 215 # 15-17

Fig. 1542.



Fig. 1543.



Fig. 1541.



Fig. 1540.

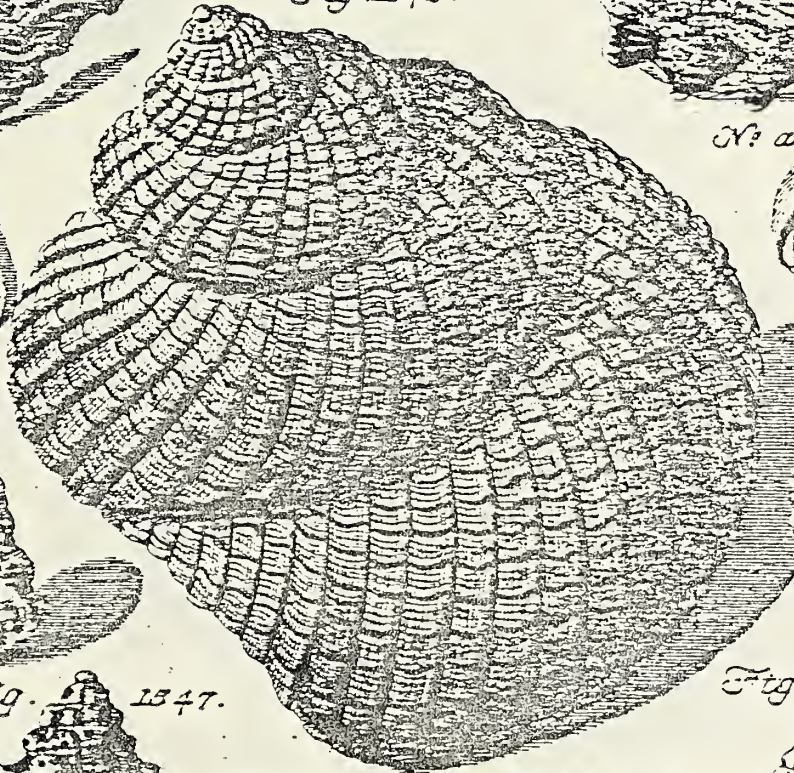

N. b.



N. a.

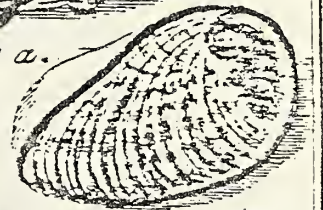

Fig. 1547.



Fig. 1530.



Fig. 1547.



Fig. 1548.



Fig. 1545. Fig. 1546.

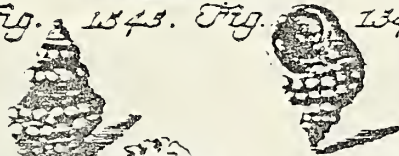

Fig. 1544.



J. S. Seiberer fec.

- 1817 Turbo stellaris: Dillwyn II p. 828 # 29
 1822 Trochus stellaris: Lamarck VII p. 13 # 12
 1839 Turbo stellatus: Anton p. 56 # 2039

Vol. V Plate 164 fig. 1553 lower

- 1791 Turbo calcar var.: Gmelin p. 3592 # 13
 1807 Turbo calcar Linne: Fischer III p. 215 # 15-17
 1817 Turbo calcar: Dillwyn II p. 827 # 28
 1839 Turbo stellatus: Anton p. 56 # 2039

Vol. V Plate 164 figs. 1554 & 1555

- 1791 Turbo aculeatus var.: Gmelin p. 3600 # 48
 1798 Astraea calcar: Röding p. 79 # 1031
 1798 Astraea nicobarica: Röding p. 79 # 1033
 1802 Turbo stellaris: Bosc IV p. 137

Vol. V Plate 164 figs. 1556 & 1557

- 1791 Turbo aculeatus var.: Gmelin p. 3600 # 48
 1802 Turbo aculeatus: Bosc IV p. 137
 1817 Turbo aculeatus var.: Dillwyn II p. 828 # 30

Vol. V Plate 164 figs. 1558 & 1559

- 1791 Turbo stellatus: Gmelin p. 3600 # 49
 1802 Turbo stellatus: Bosc IV p. 137
 1817 Turbo stellatus: Dillwyn II p. 828 # 31

Vol. V Plate 164 fig. 1560

- 1791 Trochus helycinus: Gmelin p. 3583 # 101
 1802 Trochus helycinus: Bosc IV p. 173

Vol. V Plate 164 fig. 1561

- 1791 Trochus tuber var.: Gmelin p. 3578 # 77
 1802 Trochus tuber: Bosc IV p. 167
 1807 Turbo tuber Linne: Link pt. 3 p. 133
 1807 Trochus tuber Gmelin: Fischer III p. 211 # 26
 1822 Trochus tuber Linne: Lamarck VII p. 15 # 20
 1839 Trochus tuber Linne: Anton p. 59 # 2116

Vol. V Plate 165 figs. 1562 & 1563

- 1791 Trochus argyroitomus: Gmelin p. 3583 # 102
 1798 Turbo lihantrax: Röding p. 87 # 1119
 1802 Trochus argyrostomus: Bosc IV p. 173
 1807 Turbo tuber Linne: Link pt. 3 p. 133
 1807 Turbo corvus: Link pt. 3 p. 133 (fig. 1562 only)
 1817 Trochus argyrostomus: Dillwyn II p. 795 # 85
 1822 Trochus argyrostomus: Lamarck VII p. 16 # 23
 1839 Trochus tuber Linne: Anton p. 59 # 2116
 1840 Chlorostoma argyrostoma: Swainson p. 350

Fig. 1553.

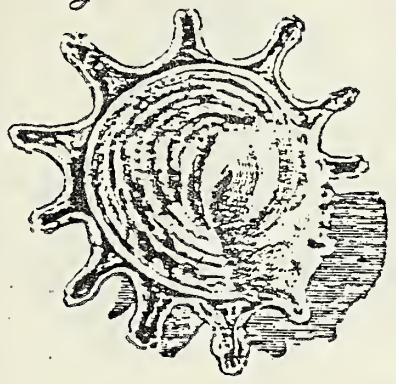

Fig. 1554.



Fig. 1552.

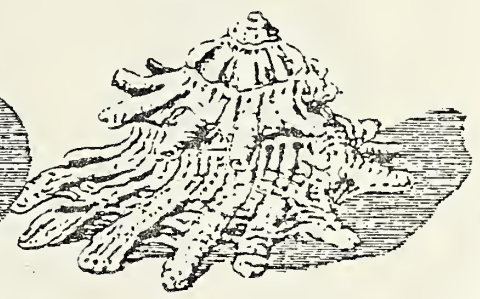

Fig. 1551.

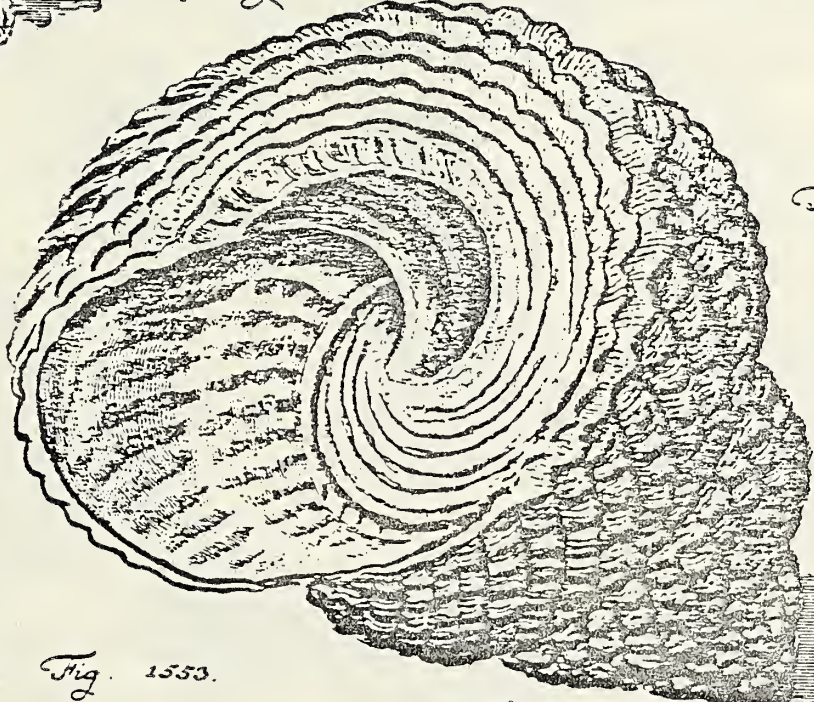

Fig. 1560.

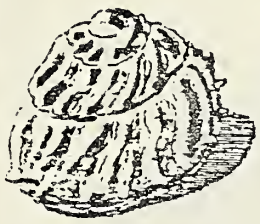

Fig. 1561.



Fig. 1558.



Fig. 1553.



Fig. 1552.



Fig. 1559.



Fig. 1556.



Fig. 1555.

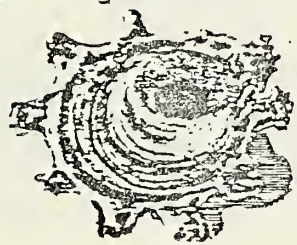

Fig. 1557.



Vol. V Plate 165 figs. 1564 & 1565

- 1791 Trochus sinensis: Gmelin p. 3583 # 103
- 1798 Turbo merula: Röding p. 86 # 1118
- 1802 Trochus sinensis: Bosc IV p. 173
- 1807 Turbo sinensis Linne: Link pt. 3 p. 133 (fig. 1564 only)
- 1807 Trochus sinensis Gmelin: Fischer III p. 212 # 34 & 35
- 1817 Trochus merula: Dillwyn II p. 795 # 86
- 1822 Trochus merula: Lamarck VII p. 16 # 22
- 1839 Trochus merula: Anton p. 57 # 2066

Vol. V Plate 165 fig. 1566

- 1817 Trochus merula var.: Dillwyn II p. 795 # 86
- 1839 Trochus tigrinus: Anton p. 57 # 2065

Vol. V Plate 165 figs. 1567 & 1568

- 1791 Trochus tectum var.: Gmelin p. 3569 # 16
- 1798 Lunella ciduroides: Röding p. 104 # 1334
- 1802 Trochus tectum: Bosc IV p. 152
- 1817 Trochus tectum: Dillwyn II p. 788 # 80
- 1822 Monodonta tectum: Lamarck VII p. 34 # 9
- 1839 Monodonta tectum Lamarck: Anton p. 55 # 1996

Vol. V. Plate 165 figs. 1569 & 1570

- 1791 Trochus tectum var.: Gmelin p. 3569 # 16
- 1802 Trochus tectum: Bosc IV p. 152

Vol. V Plate 165 fig. 1571

- 1791 Trochus lugubris: Gmelin p. 3583 # 104
- 1802 Trochus lugubris: Bosc IV p. 174
- 1817 Trochus corallinus var.: Dillwyn II p. 773 # 31
- 1839 Trochus tigrinus: Anton p. 57 # 2065

Vol. V Plate 165 figs. 1572-1576

- 1781 Trochus tuber Linne, 1758: Chemnitz V p. 55
- 1791 Trochus tuber var.: Gmelin p. 3578 # 77
- 1798 Cidaris tuberculata: Röding p. 85 # 1102 (figs. 1572 & 1573)
- 1802 Trochus tuber: Bosc IV p. 167
- 1807 Turbo tuber Linne: Link pt. 3 p. 133
- 1807 Trochus tuber Gmelin: Fischer III p. 211 # 26
- 1817 Trochus tuber: Dillwyn II p. 796 # 88
- 1822 Trochus tuber Linne: Lamarck VII p. 15 # 20
- 1839 Trochus tuber Linne: Anton p. 59 # 2116
- 1840 Tubicanthus tuber: Swainson p. 349 (figs. 1572 & 1573 only)

Vol. V Plate 166 figs. 1577 & 1578

- 1781 Helix ianthina Linne, 1758: Chemnitz V p. 57
- 1791 Helix ianthina: Gmelin p. 3645 # 103
- 1801 Helix ianthina Linne: Bosc I p. 109
- 1802 Janthina fragilis: Bosc IV p. 76
- 1807 Helix ianthina Linne: Link pt. 3 p. 137
- 1807 Janthina fragilis Lamarck: Fischer III p. 221 # 1-10

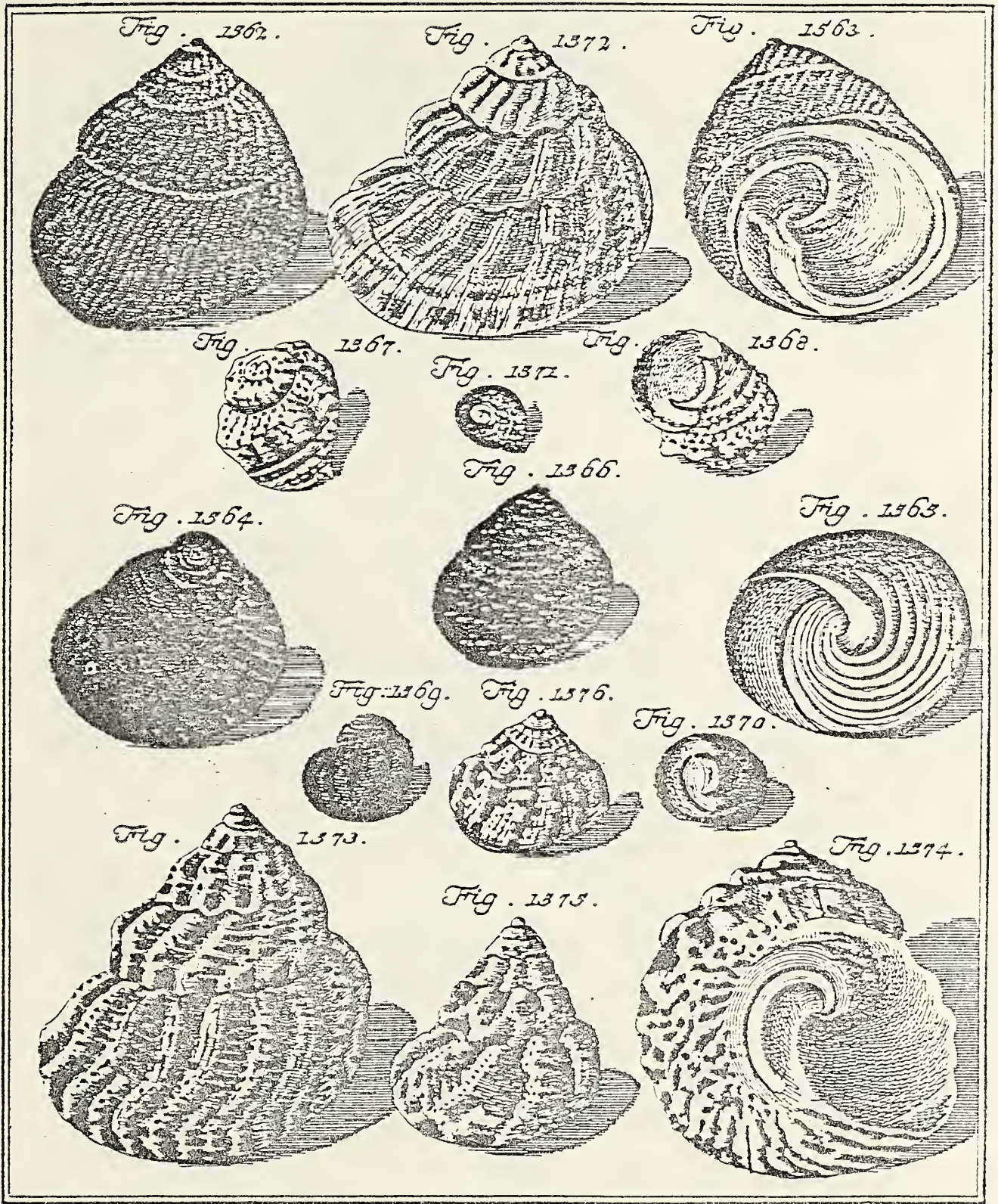

Plate 165

- 1810 *Janthina fragilis* Lamarck: Montfort p. 215
 1817 *Helix janthina*: Dillwyn II p. 938 # 117
 1839 *Janthina communis* Lamarck: Anton p. 50 # 1828

Vol. V Plate 166 figs. 1579-1581

- 1781 *Trochus labio* Linne, 1758: Chennitz V p. 60
 1791 *Trochus labio* var.: Gmelin p. 3578 # 76
 1798 *Trochus novaezeelandiae*: Röding p. 84 # 1086
 1798 *Turbo laeo*: Röding p. 88 # 1147
 1802 *Trochus labio*: Bosc IV p. 167 (figs. 1579 & 1580 only)
 1807 *Monodonta labio* Lamarck: Fischer III p. 217 # 1 (1579-80 only)
 1808 *Trochus laeo* Linne: Link pt. 6 p. 34
 (err. text says figs. 1571-1581)
 1810 *Monodontes labio* Lamarck: Montfort p. 195
 1817 *Trochus laeo*: Dillwyn II p. 792 # 80
 1822 *Monodonta labio*: Lamarck VII p. 34 # 10
 1825 *Trochus lueo*: Wood p. 138 # 80
 1839 *Trochus labio* Linne: Anton p. 58 # 2094

Vol. V Plate 166 fig. 1582

- 1791 *Trochus asper*: Gmelin p. 3583 # 105
 1798 *Cidaris granulata*: Röding p. 86 # 1111
 1802 *Trochus asper*: Bosc IV p. 174
 1817 *Trochus asper*: Dillwyn II p. 793 # 81

Vol. V Plate 166 fig. 1583

- 1791 *Trochus tectum* var.: Gmelin p. 3569 # 16
 1791 *Trochus tessellatus* var.: Gmelin p. 3583 # 106
 1798 *Turbo tessellatus*: Röding p. 87 # 1122
 1802 *Trochus tectum*: Bosc IV p. 152
 1802 *Trochus tessellatus*: Bosc IV p. 174
 1807 *Turbo tessellatus* Linne: Link pt. 3 p. 133
 1817 *Trochus tessellatus*: Dillwyn II p. 794 # 83
 1822 *Monodonta carchedonius*: Lamarck VII p. 33 # 7
 1839 *Trochus fragariooides* Lamarck: Anton p. 58 # 2092

Vol. V Plate 166 fig. 1584

- 1791 *Trochus tectum* var.: Gmelin p. 3569 # 16
 1791 *Trochus tessellatus* var.: Gmelin p. 3584 # 106
 1798 *Turbo tessalatus*: Röding p. 87 # 1122
 1802 *Trochus tessellatus*: Bosc IV p. 174
 1807 *Turbo melaleucos*: Link pt. 3 p. 133
 1817 *Trochus turbinatus* var.: Dillwyn II p. 794 # 84
 1822 *Monodonta fragariooides*: Lamarck VII p. 36 # 14
 1839 *Trochus fragariooides* Lamarck: Anton p. 58 # 2092

Vol. V Plate 166 figs. 1585.- 1587

- 1791 *Trochus tessellatus* var.: Gmelin p. 3583 # 106
 1798 *Turbo tessellatus*: Röding p. 87 # 1122
 1802 *Trochus tessellatus*: Bosc IV p. 174
 1839 *Trochus tessellatus* Gmelin: Anton p. 58 # 2090

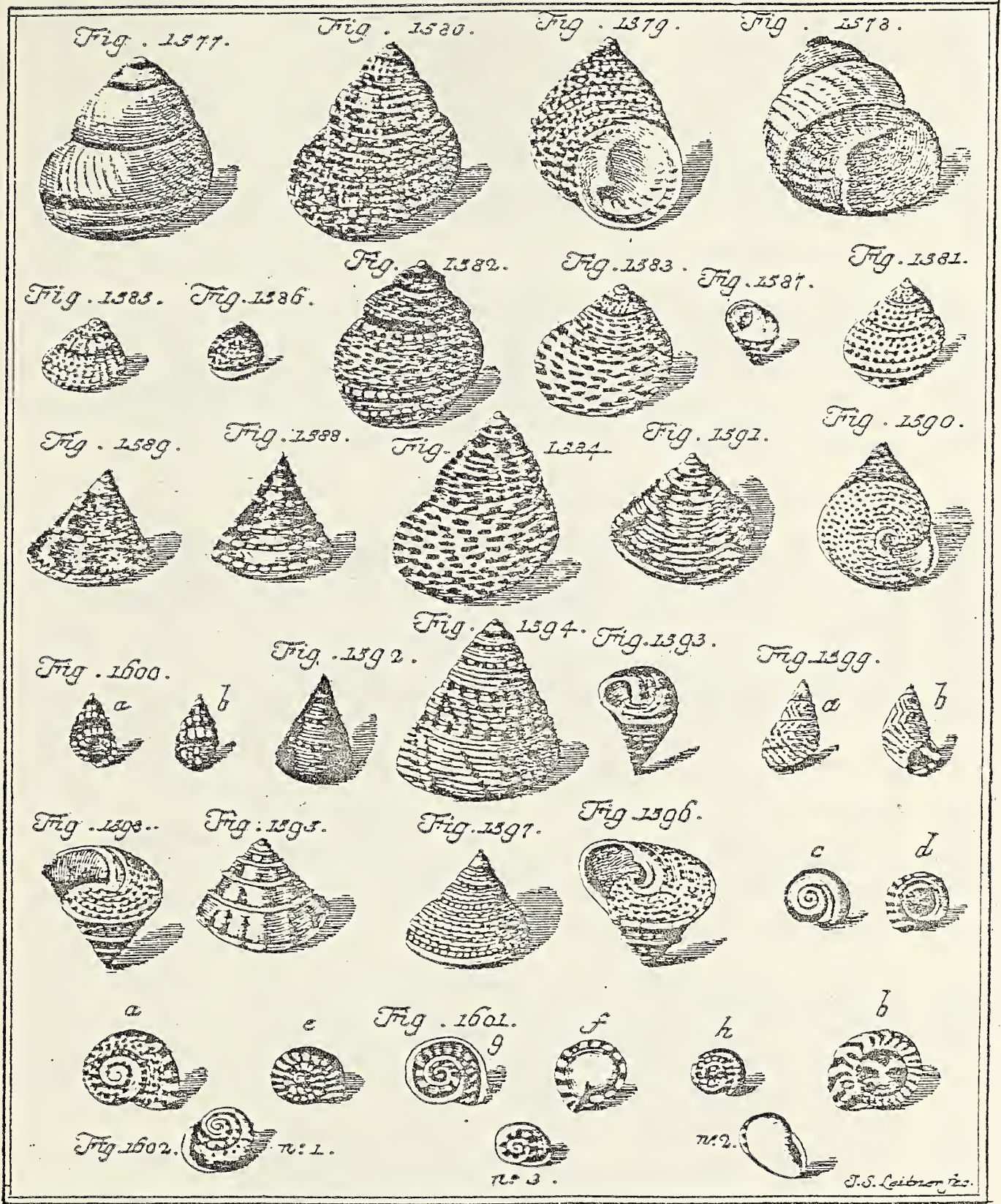

Plate 166

Vol. V Plate 166 fig. 1588

- 1781 Trochus conulus Linne, 1758: Chemnitz V p. 65
- 1791 Trochus conulus: Gmelin p. 3579 # 79
- 1798 Trochus conulus: Röding p. 83 # 1083
- 1802 Trochus conulus: Bosc IV p. 168
- 1807 Trochus conulus Gmelin: Fischer III p. 212 # 30 & 31
- 1817 Trochus conulus: Dillwyn II p. 798 # 93
- 1822 Trochus conulus: Lamarck VII p. 24 # 48
- 1839 Trochus zizyphinus Linne: Anton p. 56 # 2048
- 1840 Calliostoma conula: Swainson p. 351

Vol. V Plate 166 figs. 1589-1591

- 1781 Trochus conulus Linne, 1758: Chemnitz V p. 65
- 1791 Trochus conulus: Gmelin p. 3579 # 79
- 1802 Trochus conulus: Bosc IV p. 168
- 1817 Trochus conulus: Dillwyn II p. 798 # 93 (fig. 1589 only)
- 1822 Trochus conuloides: Lamarck VII p. 24 # 47 (1590-1 only)
- 1839 Trochus conuloides Lamarck: Anton p. 56 # 2047
- 1839 Trochus zizyphinus Linne: Anton p. 56 # 2048 (1589 only)

Vol. V Plate 166 figs. 1592-1594

- 1781 Trochus zizyphinus Linne, 1758: Chemnitz V p. 66
- 1791 Trochus zizyphinus var.: Gmelin p. 3579 # 80
- 1798 Trochus jujubinus: Röding p. 83 # 1082 (fig. 1594 only)
- 1802 Trochus zizyphinus: Bosc IV p. 168
- 1807 Trochus zizyphinus Linne: Link pt. 3 p. 135
- 1817 Trochus zizyphinus: Dillwyn III p. 799 # 94
- 1822 Trochus zizyphinus: Lamarck VII p. 23 # 46
- 1839 Trochus zizyphinus Linne: Anton p. 56 # 2048

Vol. V Plate 166 figs. 1595 & 1596

- 1791 Trochus zizyphinus var.: Gmelin p. 3579 # 80
- 1798 Trochus tornatus: Röding p. 83 # 1081 (fig. 1595 only)
- 1798 Trochus tranquebaricus: Röding p. 83 # 1084
- 1802 Trochus zizyphinus: Bosc IV p. 168

Vol. V Plate 166 figs. 1597 & 1598

- 1791 Trochus zizyphinus var.: Gmelin p. 3579 # 80
- 1802 Trochus zizyphinus: Bosc IV p. 168
- 1807 Trochus zizyphinus Linne: Link pt. 3 p. 135
- 1817 Trochus papillosus: Dillwyn II p. 800 # 95

Vol. V Plate 166 figs. 1599 a & b

- 1791 Trochus ziczac var.: Gmelin p. 3587 # 122
- 1817 Trochus ziczac var.: Dillwyn II p. 808 # 114
- 1839 Phasianella ziczac Gmelin: Anton p. 61 # 2149

Vol. V Plate 166 figs. 1600 a & b

- 1791 Trochus ziczac var.: Gmelin p. 3587 # 122
- 1817 Trochus ziczac var.: Dillwyn II p. 808 # 114
- 1839 Phasianella lineata Lamarck: Anton p. 61 # 2147
- 1840 Littorina lineolata: Origny, Voy. l'Amer. Merid. V p. 392
- 1876 Littorina floccosa "Beck": Mörch, Malakozool. Blatt 23: 138

Vol. V Plate 166 figs. 1601 a - h

- 1781 Trochus vestiarius Linne, 1758: Chemnitz V p. 70
1791 Trochus vestiarius var.: Gmelin p. 3578 # 75
1798 Lampadion chinense: Röding p. 77
1802 Trochus vestiarius: Bosc IV p. 166
1807 Umbonium vestiarium Linne: Link pt. 3 p. 136
1807 Trochus vestiarius Linne: Fischer III p. 236 # 1-5
1817 Trochus vestiarius: Dillwyn II p. 791 # 78
1822 Rotella rosea: Lamarck VII p. 8 # 2 (fig. 1601 h only)
1839 Trochus vestiaria: Anton p. 57 # 2068 (fig. 1601 h only)
1840 Rotella lineolata Lamarck: Swainson p. 353 (figs. e, f & g only)

Vol. V Plate 166 figs. 1602 # 1, 2 & 3

- 1789 Buccinum neriteum Linne: Bruguiere p. 284 # 60
1791 Trochus vestiarius var.: Gmelin p. 3578 # 75
1802 Trochus vestiarius: Bosc IV p. 166
1807 Umbonium excisum: Link pt. 3 p. 136
1817 Buccinum neriteum: Dillwyn II p. 606 # 47
1822 Buccinum neriteum: Lamarck VII p. 278 # 58

Vol. V Plate 167 figs. 1603 & 1604

- 1781 Trochus dolabratus Linne, 1758: Chemnitz V p. 74
1791 Trochus dolabratus var.: Gmelin p. 3585 # 113
1792 Sulinus dolabratus var. Bruguiere: Bruguiere p. 356 # 99A
1798 Plotia lineata: Röding p. 96 # 1237
1801 Trochus dolabratus Linne: Bosc I p. 113
1802 Sulinus dolabratus Linne: Bosc IV p. 116
1807 Plotia dolebrata Linne: Link pt. 3 p. 131
1807 Pyramidella dolabrata Lamarck: Fischer III p. 225 # 1
1810 Trochus dolabratus Linne: Montfort p. 499
1817 Trochus dolabratus: Dillwyn II p. 811 # 120
1822 Pyramidella dolabrata: Lamarck VI p. 222 # 2

Vol. V Plate 167 fig. 1605

- 1781 Trochus niloticus Linne, 1767: Chemnitz V p. 76
1791 Trochus niloticus: Gmelin p. 3565 # 1
1798 Trochus niloticus: Röding p. 80 # 1043
1802 Trochus niloticus: Bosc IV p. 149
1807 Trochus niloticus Linne: Link pt. 3 p. 134
1807 Trochus niloticus Linne: Fischer III p. 210 # 1
1810 Trochus niloticus Linne: Montfort p. 179
1817 Trochus niloticus: Dillwyn II p. 760 # 1
1822 Trochus niloticus Linne: Lamarck VII p. 17 # 25
1839 Trochus niloticus Linne: Anton p. 56 # 2027

Vol. V Plate 167 figs. 1606 & 1607

- 1781 Trochus niloticus Linne, 1767: Chemnitz V p. 79
1791 Trochus niloticus: Gmelin p. 3565 # 1
1798 Trochus flammeus: Röding p. 80 # 1044
1802 Trochus niloticus: Bosc IV p. 149
1807 Trochus niloticus Linne: Link pt. 3 p. 134
1807 Trochus niloticus Linne: Fischer III p. 210 # 1
1817 Trochus niloticus var.: Dillwyn II p. 760 # 1

Fig. 1602.



Fig. 1603.



Fig. 1609.



Fig. 1605.



Fig. 1613.



Fig. 1620.



Fig. 1612.



Fig. 1611.



Fig. 1607.

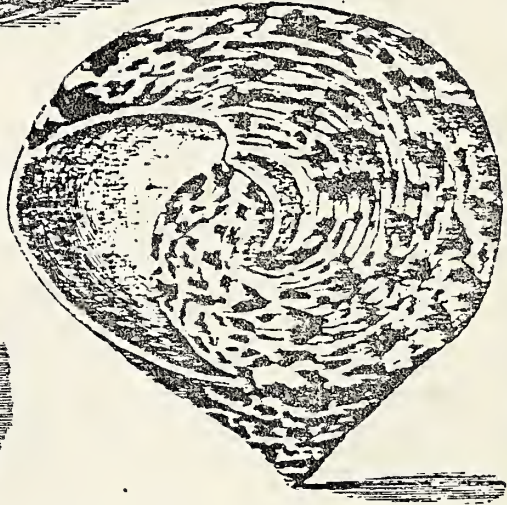

Fig. 1608.

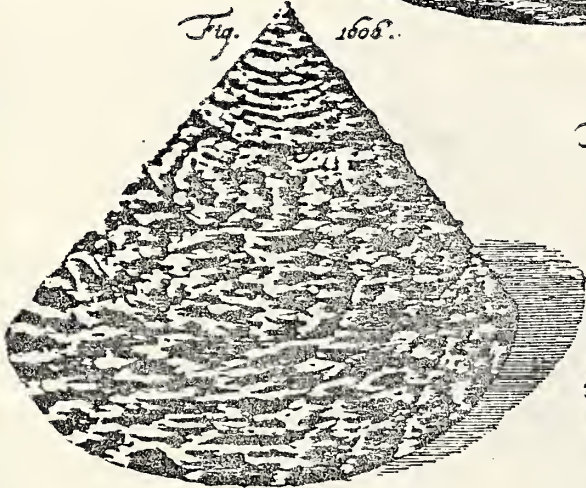

Fig. 1604.



- 1822 *Trochus marmoratus*: Lamarck VII p. 21 # 37
 1839 *Trochus niloticus* Linne: Anton p. 56 # 2027
 1840 *Pyramidea marmorata*: Swainson p. 350

Vol. V Plate 167 figs. 1608 & 1609

- 1781 *Trochus niloticus* Linne, 1767: Chemnitz V p. 80
 1791 *Trochus niloticus*: Gmelin p. 3565 # 1
 1798 *Trochus pyramis*: Röding p. 83 # 1076
 1802 *Trochus niloticus*: Bosc IV p. 149
 1807 *Trochus niloticus* Linne: Link pt. 3 p. 134
 1807 *Trochus niloticus* Linne: Fischer III p. 210 # 1
 1817 *Trochus niloticus* var.: Dillwyn II p. 760 # 1

Vol. V Plate 167 fig. 1610

- 1791 *Trochus conus*: Gmelin p. 3569 # 17
 1802 *Trochus conus*: Bosc IV p. 153
 1807 *Trochus conus* Linne: Link pt. 3 p. 135
 1817 *Trochus conus*: Dillwyn II p. 761 # 2
 1839 *Trochus acutangulus*: Anton p. 56 # 2026

Vol. V Plate 167 fig. 1611

- 1791 *Trochus spinosus*: Gmelin p. 3570 # 18
 1802 *Trochus spinosus*: Bosc IV p. 153
 1817 *Trochus spinosus*: Dillwyn II p. 762 # 3

Vol. V Plate 167 figs. 1612 & 1613

- 1791 *Trochus jujubinus*: Gmelin p. 3570 # 19
 1798 *Trochus lunatus*: Röding p. 82 # 1064
 1802 *Trochus jujubinus*: Bosc IV p. 153
 1817 *Trochus jujubinus*: Dillwyn II p. 762 # 4
 1822 *Trochus jujubinus*: Lamarck VII p. 25 # 49
 1839 *Trochus jujubinus* Gmelin: Anton p. 57 # 2056

Vol. V Plate 168 fig. 1614

- 1781 *Trochus niloticus* Linne, 1767: Chemnitz V p. 76
 1791 *Trochus niloticus*: Gmelin p. 3565 # 1
 1807 *Trochus niloticus* Linne: Link pt. 3 p. 134
 1810 *Trochus niloticus* Linne: Montfort p. 179
 1817 *Trochus niloticus*: Dillwyn II p. 760 # 1
 1822 *Trochus niloticus* Linne: Lamarck VII p. 17 # 25
 1839 *Trochus niloticus* Linne: Anton p. 56 # 2027
 1840 *Pyramidea nilotica*: Swainson p. 350

Vol. V Plate 168 figs. 1615 & 1616

- 1791 *Trochus maculatus* var.: Gmelin p. 3566 # 2
 1798 *Trochus grandinatus*: Röding p. 80 # 1047
 1802 *Trochus maculatus*: Bosc IV p. 149
 1807 *Trochus maculatus* Linne: Link pt. 3 p. 135
 1817 *Trochus maculatus*: Dillwyn II p. 762 # 5
 1822 *Trochus maculatus* Linne: Lamarck VII p. 19 # 31
 1839 *Trochus maculatus* Linne: Anton p. 56 # 2024

Vol. V Plate 168 figs. 1617 & 1618

- 1791 Trochus maculatus var.: Gmelin p. 3566 # 2
- 1802 Trochus maculatus: Bosc IV p. 149
- 1817 Trochus maculatus: Dillwyn II p. 762 # 5
- 1822 Trochus maculatus Linne: Lamarck VII p. 19 # 31
- 1839 Trochus maculatus Linne: Anton p. 56 # 2024

Vol. V Plate 168 fig. 1619

- 1791 Trochus alveare var.: Gmelin p. 3570 # 20
- 1802 Trochus alveare: Bosc IV p. 153
- 1807 Trochus granulatus Fischer: Fischer III p. 212 # 32
- 1817 Trochus alveare: Dillwyn II p. 763 # 6
- 1839 Trochus maculatus Linne: Anton p. 56 # 2024

Vol. V Plate 168 figs. 1620 & 1621

- 1791 Trochus concavus var.: Gmelin p. 3570 # 21
- 1802 Trochus concavus: Bosc IV p. 154
- 1807 Trochus concavus Gmelin: Fischer III p. 211 # 19
- 1817 Trochus concavus: Dillwyn II p. 763 # 7
- 1822 Trochus concavus: Lamarck VII p. 23 # 44
- 1839 Trochus concavus Gmelin: Anton p. 56 # 2028
- 1840 Carinidea concavus: Swainson p. 350

Vol. V Plate 168 fig. 1622

- 1791 Trochus alveare var.: Gmelin p. 3570 # 20
- 1802 Trochus alveare: Bosc IV p. 153
- 1817 Trochus alveare: Dillwyn II p. 763 # 6

Vol. V Plate 169 figs. 1623 & 1624

- 1791 Trochus maculatus var.: Gmelin p. 3566 # 2
- 1807 Trochus grandinatus: Link pt. 3 p. 135
- 1817 Trochus maculatus: Dillwyn II p. 762 # 5

Vol. V Plate 169 figs. 1625 & 1626

- 1791 Trochus vernus: Gmelin p. 3571 # 22
- 1798 Trochus vernalis: Röding p. 81 # 1051
- 1802 Trochus vernus: Bosc IV p. 154
- 1817 Trochus vernalis: Dillwyn II p. 764

Vol. V Plate 169 fig. 1627

- 1791 Trochus conspersus: Gmelin p. 3571 # 23
- 1798 Trochus nasutus: Röding p. 81 # 1052
- 1802 Trochus conspersus: Bosc IV p. 154
- 1807 Trochus conspersus Linne: Link pt. 3 p. 135
- 1807 Trochus conspersus Linne: Fischer III p. 210 # 5 & 6
- 1817 Trochus conspersus: Dillwyn II p. 764 # 9

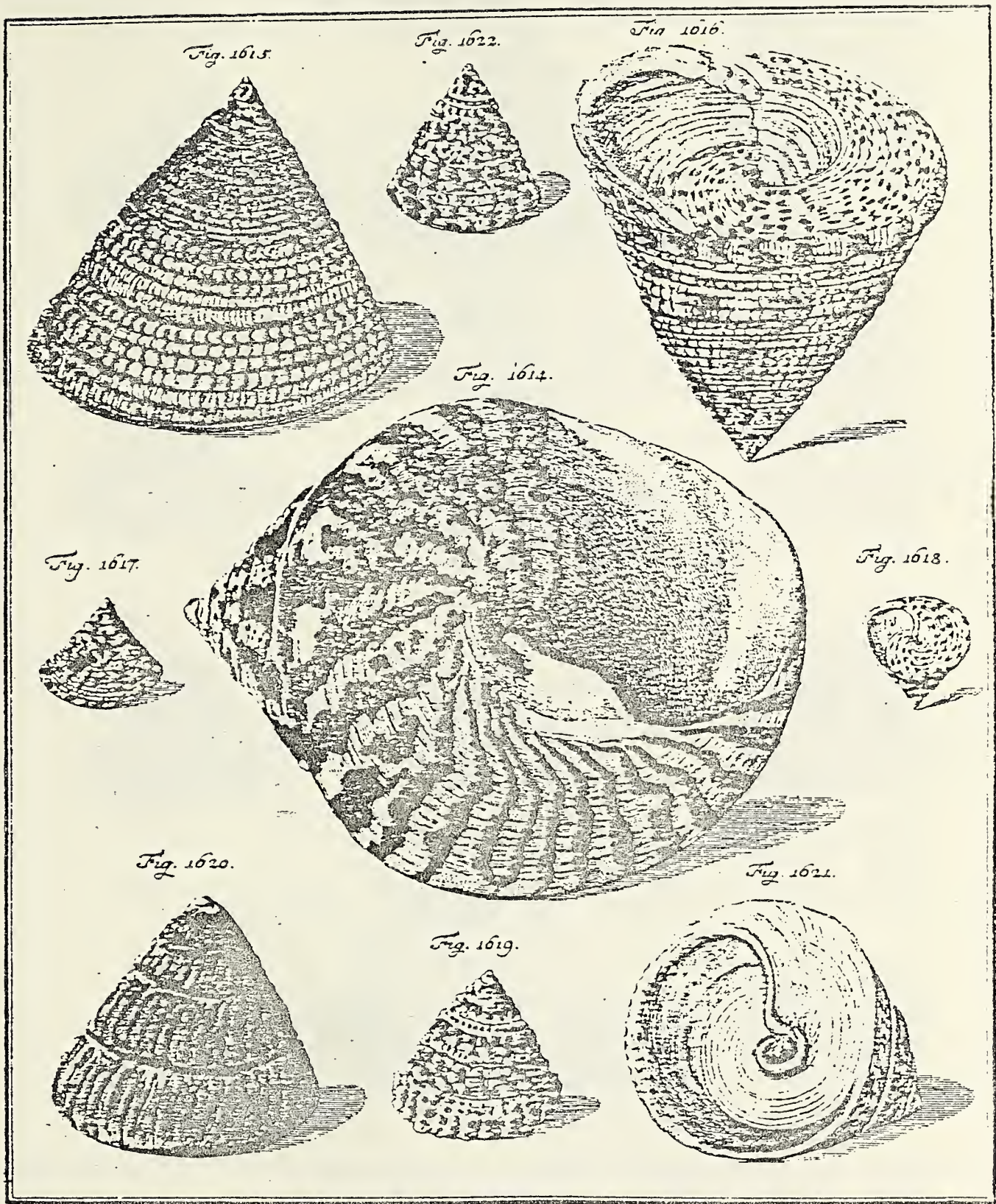

Vol. V Plate 169 fig. 1628

- 1791 Trochus tentorium: Gmelin p. 3571 # 24
1802 Trochus tentorium: Bosc IV p. 154
1817 Trochus tentorium: Dillwyn II p. 764 # 10

Vol. V Plate 169 fig. 1629

- 1791 Trochus ochroleucus var.: Gmelin p. 3571 # 25
1798 Trochus castrensis: Röding p. 81 # 1054
1802 Trochus ochroleucus: Bosc IV p. 155
1817 Trochus ochroleucus: Dillwyn II p. 765 # 11

Vol. V Plate 169 fig. 1630

- 1791 Trochus stellatus: Gmelin p. 3571 # 26
1798 Trochus stellaris: Röding p. 81 # 1049
1802 Trochus stellatus: Bosc IV p. 155
1807 Calyptraea tectum Linne: Link pt. 3 p. 143
1817 Trochus stellatus: Dillwyn II p. 765 # 12

Vol. V Plate 169 fig. 1631

- 1791 Trochus spengleri: Gmelin p. 3571 # 27
1802 Trochus spengleri: Bosc IV p. 155
1807 Calyptraea tectum Linne: Link pt. 3 p. 143
1817 Trochus spengleri: Dillwyn II p. 766 # 13

Vol. V Plate 169 fig. 1632

- 1791 Trochus ochroleucus var.: Gmelin p. 3571 # 25
1802 Trochus ochroleucus: Bosc IV p. 155
1817 Trochus ochroleucus var.: Dillwyn II p. 765 # 11
1822 Trochus incrassatus: Lamarck VII p. 20 # 34

Vol. V Plate 169 figs. 1633 & 1634

- 1791 Trochus costatus: Gmelin p. 3571 # 28
1802 Trochus costatus: Bosc IV p. 155
1807 Trochus costatus Linne: Link pt. 3 p. 135
1817 Trochus costatus: Dillwyn II p. 766 # 14

Vol. V Plate 170 figs. 1635 & 1636

- 1791 Trochus inaequalis: Gmelin p. 3572 # 29
1802 Trochus inaequalis: Bosc IV p. 156
1817 Trochus inaequalis: Dillwyn II p. 766 # 15
1839 Trochus inaequalis: Anton p. 56 # 2032

Vol. V Plate 170 fig. 1637

- 1791 Trochus regius: Gmelin p. 3572 # 30
1802 Trochus regius: Bosc IV p. 156
1817 Trochus regius: Dillwyn II p. 767 # 16
1839 Trochus regius: Anton p. 56 # 2031

Vol. V Plate 170 fig. 1638

- 1791 Trochus verrucosus: Gmelin p. 3572 # 31
1817 Trochus verrucosus: Dillwyn II p. 767 # 17

Fig. 1625



Fig. 1623



Fig. 1616



Fig. 1627



Fig. 1623



Fig. 1629



Fig. 1630



Fig. 1631



Fig. 1632



Fig. 1633



Fig. 1624



Fig. 1634



Vol. V Plate 170 figs. 1639 a & b

- 1791 Trochus cylindricus: Gmelin p. 3572 # 32
- 1802 Trochus cylindricus: Bosc IV p. 156
- 1802 Trochus grandinatus: Bosc IV p. 176
- 1817 Trochus cylindraceus: Dillwyn II p. 767 # 18

Vol. V Plate 170 figs. 1640-1642 a & b

- 1791 Trochus radiatus var: Gmelin p. 3572 # 33
- 1798 Trochus granularis: Röding p. 81 # 1050 (figs. 1642a&b)
- 1802 Trochus radiatus: Bosc IV p. 156
- 1817 Trochus radiatus var.: Dillwyn II p. 768 # 19
- 1839 Trochus radiatus Gmelin: Anton p. 56 # 2033
(figs. 1641, 1642 a & b only)

Vol. V Plate 170 figs. 1643 & 1644

- 1791 Trochus viridis: Gmelin p. 3572 # 34
- 1802 Trochus viridis: Bosc IV p. 157
- 1817 Trochus viridis: Dillwyn II p. 768 # 20
- 1839 Trochus viridis Gmelin: Anton p. 56 # 2030

Vol. V Plate 170 figs. 1645 & 1646

- 1791 Trochus rusticus: Gmelin p. 3572 # 35
- 1798 Turbo agrestis: Röding p. 87 # 1121
- 1802 Trochus rusticus: Bosc IV p. 157
- 1817 Trochus agrestis: Dillwyn II p. 769 # 21

Vol. V Plate 170 fig. 1647

- 1791 Trochus nigerrimus: Gmelin p. 3572 # 36
- 1802 Trochus nigerrimus: Bosc IV p. 157
- 1817 Trochus niger: Dillwyn II p. 769 # 22
- 1839 Trochus nigerrimus Gmelin: Anton p. 57 # 2063

Vol. V Plate 170 figs. 1648 & 1649

- 1791 Trochus fanulum: Gmelin p. 3573 # 37
- 1802 Trochus fanulum: Bosc IV p. 157
- 1817 Trochus fanulum: Dillwyn II p. 769 # 23

Vol. V Plate 170 figs. 1650 & 1651

- 1791 Trochus strigosus var.: Gmelin p. 3573 # 38
- 1802 Trochus strigoseus: Bosc IV p. 158
- 1817 Trochus strigosus: Dillwyn II p. 770 # 24
- 1839 Trochus cinerascens Anton: Anton p. 57 # 2054 (fig. 1650 only)

Vol. V Plate 170 figs. 1652 & 1653

- 1791 Trochus pyramis var.: Gmelin p. 3573 # 39
- 1798 Trochus turritus: Röding p. 81 # 1059 (fig. 1652 only)
- 1802 Trochus pyramis: Bosc IV p. 158
- 1817 Trochus dubius: Dillwyn II p. 770 # 25
- 1840 Elenchus iris: Swainson p. 352 (fig. 1652 only)

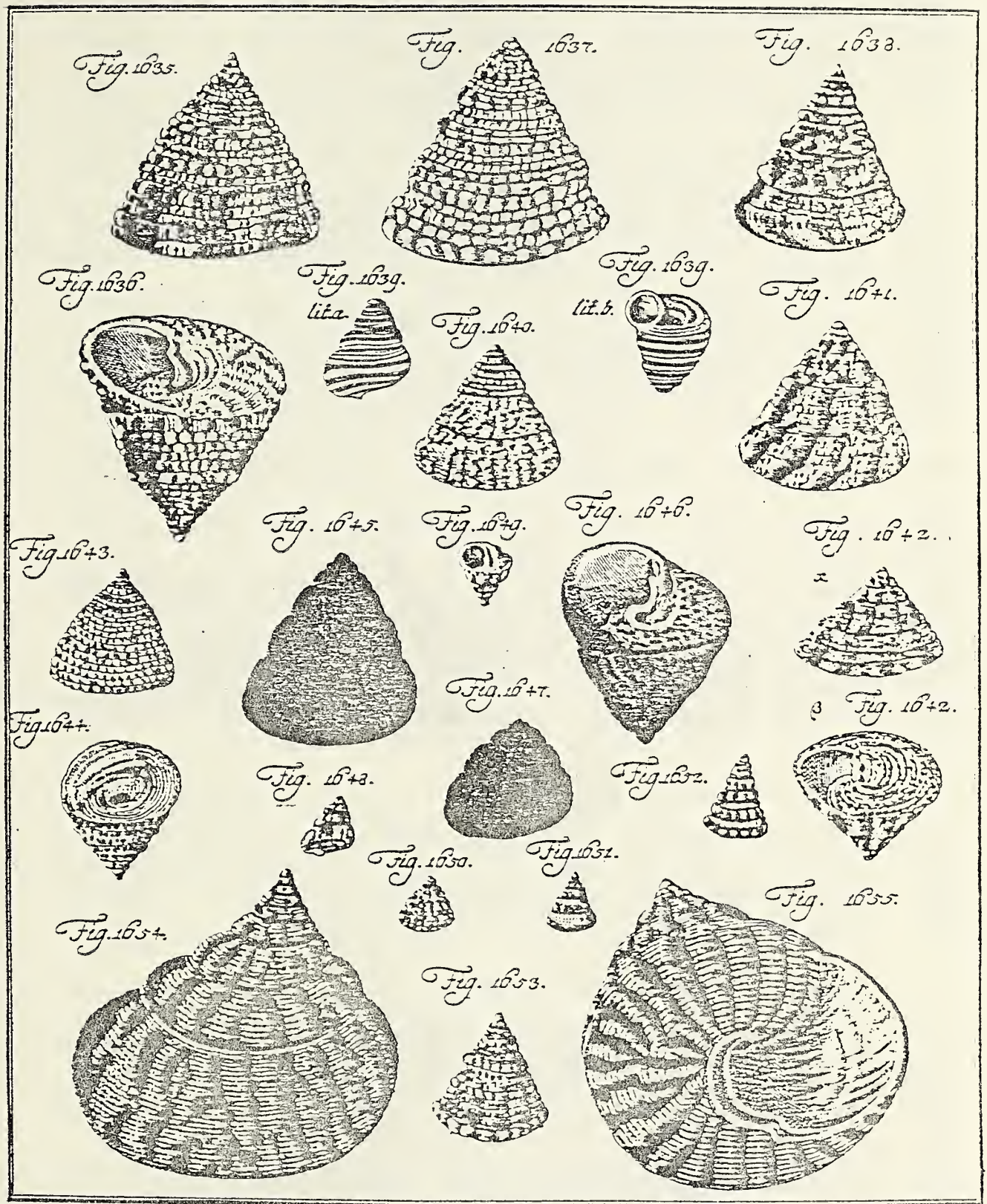

Vol. V Plate 170 figs. 1654 & 1655

- 1791 *Trochus granatum*: Gmelin p. 3584 # 108
1802 *Trochus granatus*: Bosc IV p. 175
1817 *Trochus granatum*: Dillwyn II p. 800 # 96
1822 *Trochus granatum*: Lamarck VII p. 26 # 54
1825 *Trochus sinensis*: Wood p. 139 # 86
1839 *Trochus granatum* Gmelin: Anton p. 59 # 2112
1840 *Calliostoma granatina*: Swainson p. 351

Vol. V Plate 171 figs. 1656-1658

- 1781 *Trochus magus* Linne, 1758: Chemnitz V p. 102
1791 *Trochus magus* var.: Gmelin p. 3567 # 7
1798 *Trochus turboidea*: Röding p. 81 # 1056 (fig. 1658 only)
1798 *Cidaris magus* var.: Röding p. 85 # 1099
1802 *Trochus magus*: Bosc IV p. 150
1807 *Trochus magus* Linne: Fischer III p. 210 # 7-13
1817 *Trochus magus*: Dillwyn II p. 774 # 34
1822 *Trochus magus* Linne: Lamarck VII p. 15 # 21
1839 *Trochus magus* Linne: Anton p. 57 # 2058
1840 *Trochus magus*: Swainson p. 351 (fig. 1656 only)

Vol. V Plate 171 figs. 1659 & 1660

- 1781 *Trochus magus* Linne, 1758: Chemnitz V p. 102
1791 *Trochus magus* var.: Gmelin p. 3567 # 7
1798 *Cidaris magus* var.: Röding p. 85 # 1100 (fig. 1659 only)
1798 *Cidaris flammea*: Röding p. 85 # 1107 (fig. 1659 only)
1802 *Trochus magus*: Bosc IV p. 150
1807 *Turbo magicus*: Link pt. 3 p. 133 (fig. 1659 only)
1807 *Trochus magus* Linne: Fischer III p. 210 # 7-13
1817 *Trochus magus*: Dillwyn II p. 774 # 34 (fig. 1659 only)
1822 *Trochus magus* Linne: Lamarck VII p. 15 # 21
1839 *Trochus magus* Linne: Anton p. 57 # 2058

Vol. V Plate 171 figs. 1661 & 1662

- 1791 *Trochus capensis*: Gmelin p. 3573 # 40
1802 *Trochus capensis*: Bosc IV p. 158
1807 *Turbo capensis* Linne: Link pt. 3 p. 133
1817 *Trochus variegatus*: Dillwyn II p. 774 # 35
1839 *Trochus cinerarius* Linne: Anton p. 58 # 2082

Vol. V Plate 171 figs. 1663 & 1664

- 1791 *Trochus aegyptus*: Gmelin p. 3573 # 41
1798 *Trochus declivis*: Röding p. 82 # 1063
1798 *Cidaris arabica*: Röding p. 84 # 1092
1802 *Trochus aegypticus*: Bosc IV p. 158
1817 *Trochus declivis*: Dillwyn II p. 775 # 38
1822 *Monodonta aegyptiaca*: Lamarck VII p. 33 # 6
1839 *Monodonta aegyptiaca* Lamarck: Anton p. 55 # 1997

Vol. V Plate 171 fig. 1665

- 1781 *Trochus modulus* Linne, 1758: Chemnitz V p. 105
1791 *Trochus modulus* var.: Gmelin p. 3568 # 8
1798 *Lunella appendiculata*: Röding p. 104 # 1665
1802 *Trochus modulus*: Bosc IV p. 150
1807 *Trochus modulus* Gmelin: Fischer III p. 211 # 21-23

- 1817 Trochus modulus: Dillwyn II p. 775 # 37
 1822 Monodonta modulus: Lamarck VII p. 34 # 8
 1839 Monodonta modulus Lamarck: Anton p. 55 # 1995

Vol. V Plate 171 fig. 1666.

- 1781 Trochus umbilicaris Linne, 1758: Chemnitz V p. 106
 1791 Trochus umbilicaris: Gmelin p. 3568 # 14
 1798 Turbo umbilicalis: Röding p. 88 # 1142
 1802 Trochus umbilicaris: Bosc IV p. 152
 1807 Trochus umbilicaris Gmelin: Fischer III p. 211 # 20
 1817 Trochus umbilicaris: Dillwyn II p. 781 # 55
 1822 Trochus umbilicaris: Lamarck VII p. 28 # 60
 1839 Trochus umbilicaris Linne: Anton p. 57 # 2059
 1840 Chlorostoma umbilicaris: Swainson p. 350

Vol. V Plate 171 fig. 1667

- 1781 Trochus scaber Linne, 1758: Chemnitz V p. 107
 1791 Trochus scaber: Gmelin p. 3568 # 10
 1802 Trochus scaber: Bosc IV p. 151
 1817 Trochus scaber: Dillwyn II p. 778 # 44
 1839 Trochus scaber Linne: Anton p. 58 # 2084
 1852 Omphalina lun. laevis Chemnitz: Mörch p. 153 # 2791

Vol. V Plate 171 figs. 1668 & 1669

- 1791 Trochus depressus vars.: Gmelin p. 3573 # 42
 1802 Trochus depressus: Bosc IV p. 159
 1807 Trochus depressus Linne: Fischer III p. 211 # 14
 1817 Trochus depressus: Dillwyn II p. 770 # 26
 1839 Trochus cinerarius Linne: Anton p. 58 # 2082 (fig. 1669 only)
 1852 Omphalinus lun. laevis Chemnitz: Mörch p. 153 # 2791
 (fig. 1668 only)

Vol. V Plate 171 fig. 1670

- 1791 Trochus laevigatus: Gmelin p. 3573 # 43
 1802 Trochus laevigatus: Bosc IV p. 159
 1817 Trochus laevis: Dillwyn II p. 771 # 27

Vol. V Plate 171 fig. 1671

- 1791 Trochus groenlandicus: Gmelin p. 3574 # 44
 1802 Trochus groenlandicus: Bosc IV p. 159
 1817 Trochus groenlandicus: Dillwyn II p. 771 # 28
 1839 Trochus groenlandicus: Anton p. 57 # 2075

Vol. V Plate 171 figs. 1672 & 1673

- 1781 Trochus pharonis Linne, 1758: Chemnitz V p. 110
 1791 Trochus pharaonis var.: Gmelin p. 3567 # 6
 1798 Turbo pharaonicus: Röding p. 89 # 1156
 1802 Trochus pharonis: Bosc IV p. 150
 1807 Trochus pharaonis Linne: Link pt. 3 p. 135
 1807 Trochus pharonius Linne: Fischer III p. 211 # 15-18
 1810 Trochus pharonicus Linne: Montfort p. 191
 1817 Trochus pharonius: Dillwyn II p. 772 # 30

- 1822 *Trochus pharaonis*: Lamarck VII p. 28 # 62
 1839 *Trochus pharonis* Linne: Anton p. 58 # 2089
 1852 *Solarium zonatum*: Mörch p. 47 # 930 (fig. 1673 only)

Vol. V Plate 171 fig. 1674

- 1781 *Trochus cruciatus* Linne, 1758: Chemnitz V p. 113
 1791 *Trochus cruciatus*: Gmelin p. 3567 # 5
 1802 *Trochus cruciatus*: Bosc IV p. 150
 1817 *Trochus cruciatus*: Dillwyn II p. 771 # 29

Vol. V Plate 171 fig. 1675

- 1791 *Trochus roseus*: Gmelin p. 3574 # 45
 1807 *Turbo roseus* Linne: Link pt. 3 p. 134
 1817 *Trochus roseus*: Dillwyn II p. 776 # 40
 1839 *Trochus rosaceus* Gmelin: Anton p. 58 # 2078

Vol. V Plate 171 fig. 1676

- 1791 *Trochus patholatus*: Gmelin p. 3574 # 46
 1817 *Trochus patholatus*: Dillwyn II p. 776 # 41
 1839 *Trochus massaviensis*: Anton p. 57 # 2076
 1852 *Omphalius massaviensis* Chemnitz: Mörch p. 153 # 2790

Vol. V Plate 171 fig. 1677

- 1791 *Trochus viridulus*: Gmelin p. 3574 # 47
 1802 *Trochus viridulus*: Bosc IV p. 160
 1817 *Trochus viridulus*: Dillwyn II p. 777 # 42

Vol. V Plate 171 fig. 1678

- 1791 *Trochus pharaonis* var.: Gmelin p. 3567 # 6
 1802 *Trochus pharonis*: Bosc IV p. 150
 1810 *Trochus pharonicus*: Montfort p. 191
 1852 *Clanculus agrestis* Chemnitz: Mörch p. 157 # 2853

Vol. V Plate 171 fig. 1679

- 1791 *Trochus urbanus*: Gmelin p. 3574 # 48
 1798 *Turbo tornatus*: Röding p. 89 # 1155
 1802 *Trochus urbanus*: Bosc IV p. 160
 1817 *Trochus urbanus*: Dillwyn II p. 777 # 43
 1839 *Trochus urbanus* Gmelin: Anton p. 58 # 2086
 1852 *Clanculus civicus*: Mörch p. 157 # 2854

Vol. V Plate 171 fig. 1680

- 1791 *Trochus guineensis*: Gmelin p. 3574 # 49
 1798 *Turbo senegalus*: Röding p. 89 # 1160
 1802 *Trochus guineensis*: Bosc IV p. 160
 1817 *Trochus guineensis*: Dillwyn II p. 773 # 32
 1839 *Trochus nodulus* Gmelin: Anton p. 58 # 2088

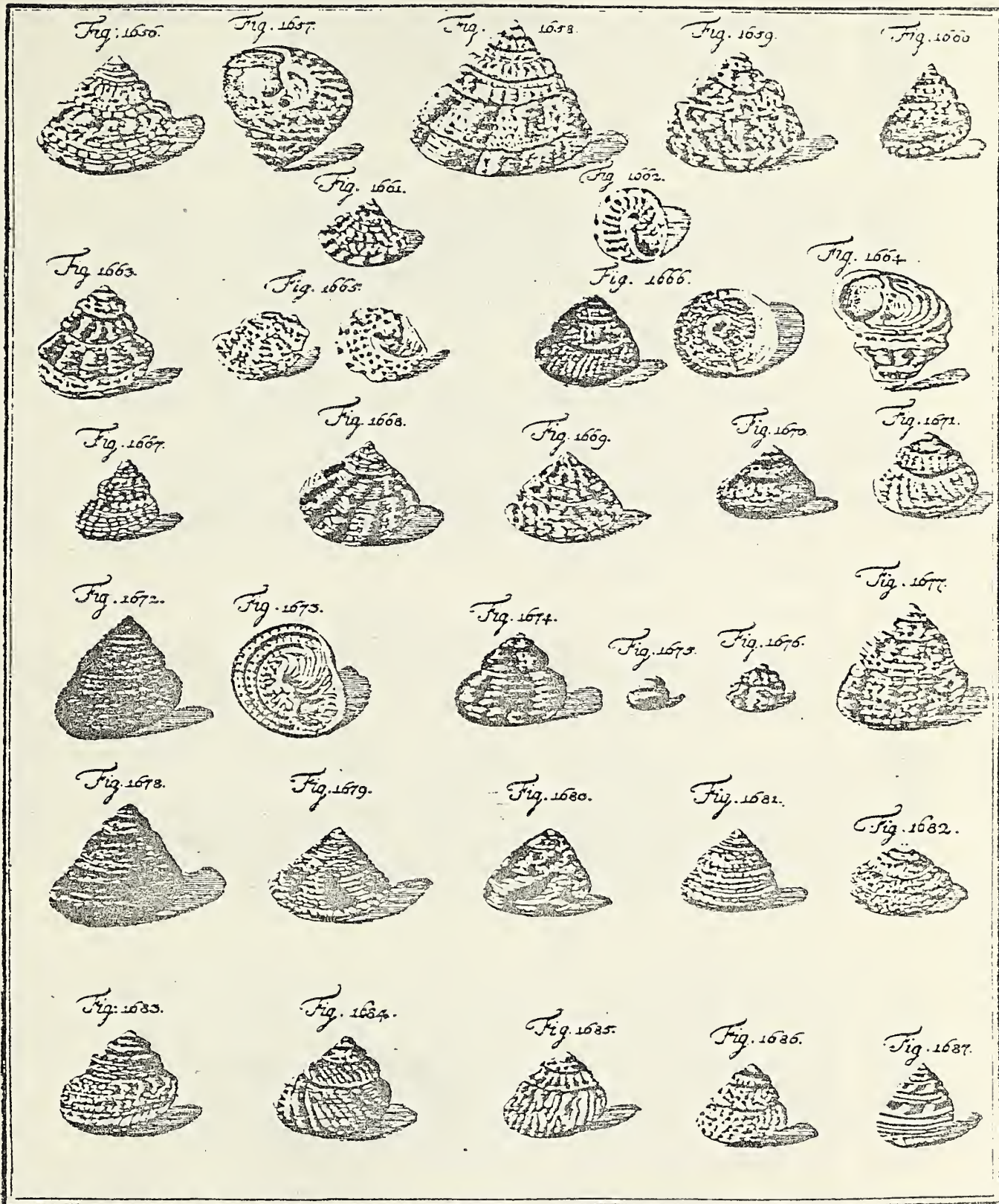

Plate 171

Vol. V Plate 171 Fig. 1681

- 1791 Trochus nodulus: Gmelin p. 3574 # 50
1798 Turbo subula: Röding p. 89 # 1159
1802 Trochus nodulus: Bosc IV p. 160
1839 Trochus nodulus Gmelin: Anton p. 58 # 2088

Vol. V Plate 171 fig. 1682

- 1791 Trochus carneus: Gmelin p. 3574 # 51
1798 Turbo crenulatus: Röding p. 89 # 1161
1802 Trochus carneus: Bosc IV p. 160
1817 Trochus carneus: Dillwyn II p. 773 # 33
1822 Trochus carneolus: Lamarck VII p. 29 # 64

Vol. V Plate 171 fig. 1683

- 1791 Trochus tessellatus: Gmelin p. 3574 # 52
1798 Cidaris punctulata: Röding p. 85 # 1108
1802 Trochus tessellatus: Bosc IV p. 161
1807 Turbo tessularius Linne: Link pt. 3 p. 133
1817 Trochus quadratus: Dillwyn II p. 778 # 45
1839 Trochus cinerarius Linne: Anton p. 58 # 2082

Vol. V Plate 171 fig. 1684

- 1791 Trochus croceus: Gmelin p. 3574 # 53
1802 Trochus croceus: Bosc IV p. 161
1817 Trochus croceus: Dillwyn II p. 778 # 46

Vol. V Plate 171 fig. 1685

- 1791 Trochus obliquatus: Gmelin p. 3575 # 54
1802 Trochus obliquatus: Bosc IV p. 161
1807 Turbo obliquatus Linne: Link pt. 3 p. 133
1817 Trochus obliquatus: Dillwyn II p. 779 # 48
1825 Trochus umbilicatus: Wood p. 136 # 48
1839 Trochus cinerarius Linne: Anton p. 2080

Vol. V Plate 171 fig. 1686

- 1781 Trochus cinerarius Linne, 1758: Chemnitz V p. 117
1791 Trochus cinerarius: Gmelin p. 3568 # 12
1802 Trochus cinerarius: Bosc IV p. 151
1807 Turbo cinerarius Linne: Link pt. 3 p. 133
1817 Trochus cinerarius: Dillwyn II p. 779 # 49
1822 Trochus cinerarius: Lamarck VII p. 29 # 65
1839 Trochus cinerarius Linne: Anton p. 58 # 2082
1840 Trochus cinerarius: Swainson p. 351

Vol. V Plate 171 fig. 1687

- 1791 Trochus vittatus: Gmelin p. 3575 # 55
1802 Trochus vittatus: Bosc IV p. 161
1817 Trochus vittatus: Dillwyn II p. 780 # 52
1839 Trochus cinerarius Linne: Anton p. 58 # 2082

- 1791 Trochus conchyliophorus: Gmelin p. 3584 # 110
 1798 Astraea couchyliophora: Röding p. 80 # 1041
 1802 Trochus conchyliophorus: Bosc IV p. 175
 1810 Trochus conchyliophorus: Montfort p. 159
 1817 Trochus conchyliophorus: Dillwyn II p. 787 # 69
 1822 Trochus agglutinans: Lamarck VII p. 14 # 18
 1839 Trochus conchyliophorus Born: Anton p. 55 # 2013

Vol. V Plate 172 figs. 1691-1693

- 1781 Trochus perspectivus Linne, 1758: Chemnitz V p. 123
 1791 Trochus perspectivus var.: Gmelin p. 3566 # 3
 1798 Architectonica perspectiva var.: Röding p. 78 # 1024
 1801 Trochus perspectivus Linne: Bosc I p. 104
 1802 Trochus perspectivus: Bosc IV p. 149
 1807 Solarium perspectivum Linne: Link pt. 3 p. 236
 (fig. 1693 only)
 1807 Trochus maculatus Linne: Fischer III p. 210 # 2-4
 (figs. 1691 & 1692 only)
 1807 Solarium perspectivum Lamarck: Fischer III p. 214 # 1 & 2
 (fig. 1691 only)
 1810 Trochus perspectivus Linne: Montfort p. 163
 1817 Trochus perspectivus: Dillwyn II p. 784 # 62
 1822 Solarium perspectivum Linne: Lamarck VII p. 3 # 1

Vol. V Plate 172 fig. 1694

- 1781 Trochus perspectivus Linne, 1758: Chemnitz V p. 123
 1791 Trochus perspectivus var.: Gmelin p. 3566 # 3
 1798 Architectonica perspectiva var.: Röding p. 78 # 1024
 1801 Trochus perspectivus Linne: Bosc I p. 104
 1802 Trochus perspectivus: Bosc IV p. 149
 1807 Solarium maculatum: Link pt. 3 p. 136
 1810 Trochus perspectivus Linne: Montfort p. 163
 1817 Trochus perspectivus: Dillwyn II p. 784 # 62
 1822 Solarium perspectivum Linne: Lamarck VII p. 3 # 1

Vol. V Plate 172 figs. 1695 & 1696

- 1781 Trochus perspectivus Linne, 1758: Chemnitz V p. 123
 1791 Trochus perspectivus var.: Gmelin p. 3566 # 3
 1798 Architectonica nobilis: Röding p. 78 # 1025
 1802 Trochus perspectivus: Bosc IV p. 149
 1807 Trochus maculatus Linne: Fischer III p. 210 # 3 & 4
 (fig. 1696 only)
 1807 Solarium perspectivum Lamarck: Fischer III p. 214 # 1 & 2
 (fig. 1696 only)
 1817 Trochus perspectivus: Dillwyn II p. 784 # 62
 1822 Solarium perspectivum Linne: Lamarck VII p. 3 # 1

Vol. V Plate 172 figs. 1697 & 1698

- 1791 Trochus indicus: Gmelin p. 3575 # 57
 1802 Trochus indicus: Bosc IV p. 152
 1817 Trochus indicus: Dillwyn II p. 785 # 64
 1822 Trochus indicus: Lamarck VII p. 11 # 4

Fig. 1688.



Fig. 1690.

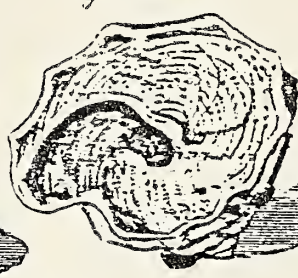

Fig. 1689.



Fig. 1693.



Fig. 1691.

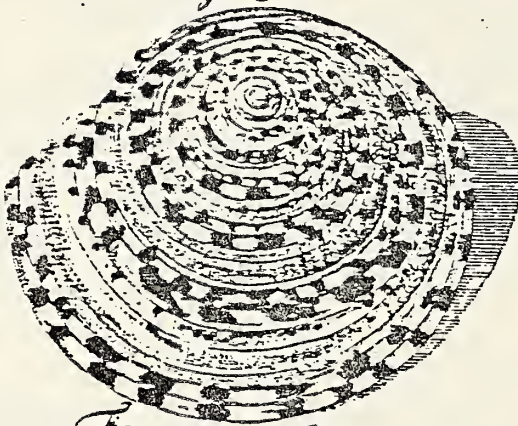

Fig. 1694.



Fig. 1695.

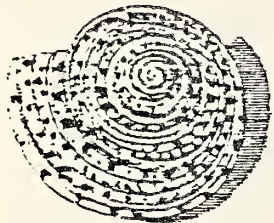

Fig. 1692.

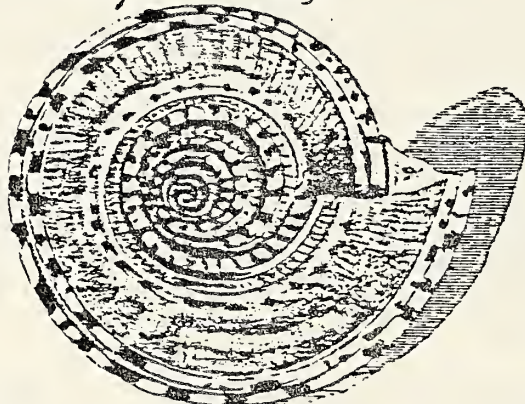

Fig. 1696.



Fig. 1697.

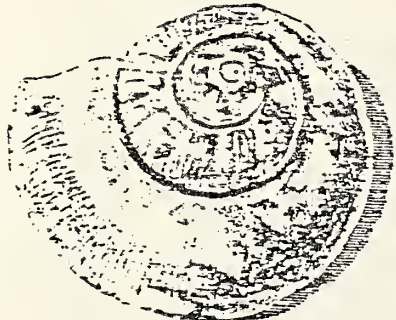
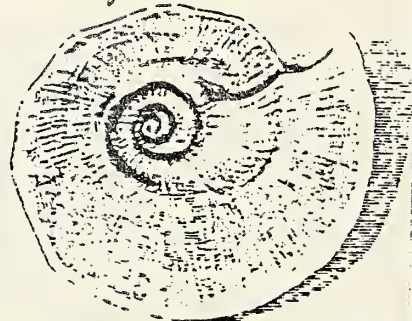

Fig. 1699.



Fig. 1698.



1839 Trochus indicus Gmelin: Anton p. 55 # 2010
1840 Onustus indicus: Swainson p. 353

Vol. V Plate 172 fig. 1699

1791 Trochus stramineus: Gmelin p. 3575 # 59
1798 Architectonica gothica: Röding p. 78 # 1026
1802 Trochus stramineus: Bosc IV p. 162
1817 Trochus stramineus: Dillwyn II p. 785 # 63
1822 Solarium stramineum: Lamarck VII p. 4 # 4

Vol. V Plate 173 figs. 1700 & 1701

1781 Trochus solaris Linne, 1767: Chemnitz V p. 129
1791 Trochus solaris var.: Gmelin p. 3569 # 15
1798 Astraea polaris: Röding p. 79 # 1030
1802 Trochus solaris: Bosc IV p. 152
1807 Solarium radiatum Fischer: Fischer III p. 214 # 4-8
1817 Trochus solaris var.: Dillwyn II p. 786 # 66
1822 Trochus solaris Linne: Lamarck VII p. 10 # 3
1839 Trochus solaris Linne: Anton p. 55 # 2011
1840 Onustus solaris: Swainson p. 353

Vol. V Plate 173 figs. 1702 & 1703

1781 Trochus hybridus Linne, 1758: Chemnitz V p. 132
1791 Trochus hybridus: Gmelin p. 3567 # 4
1802 Trochus hybridus: Bosc IV p. 149
1807 Solarium hybridum Linne: Fischer III p. 214 # 3
1817 Trochus hybridus: Dillwyn II p. 784 # 61
1822 Solarium hybridum Linne: Lamarck VII p. 4 # 5

Vol. V Plate 173 figs. 1704 & 1705

1781 Trochus hybridus Linne, 1758: Chemnitz V p. 132
1791 Trochus hybridus: Gmelin p. 3567 # 4
1798 Architectonica radiata: Röding p. 79 # 1027
1817 Trochus hybridus: Dillwyn II p. 784 # 61
1822 Solarium hybridum Linne: Lamarck VII p. 4 # 5

Vol. V Plate 173 figs. 1706 & 1707

1791 Trochus infundibuliformis: Gmelin p. 3575 # 58
1802 Trochus infundibuliformis: Bosc IV p. 152
1817 Trochus infundibuliformis: Dillwyn II p. 783 # 60

Vol. V Plate 173 figs. 1708 & 1709

1791 Trochus variegatus: Gmelin p. 3575 # 60
1802 Trochus variegatus: Bosc IV p. 163 (fig. 1709 only)
1817 Trochus perspectiviunculus: Dillwyn II p. 783 # 59
1822 Solarium variegatum: Lamarck VII p. 4 # 6

Vol. V Plate 173 figs. 1710 & 1711

1791 Trochus areola: Gmelin p. 3575 # 61
1802 Trochus areola: Bosc IV p. 163
1817 Trochus areola: Dillwyn II p. 782 # 56

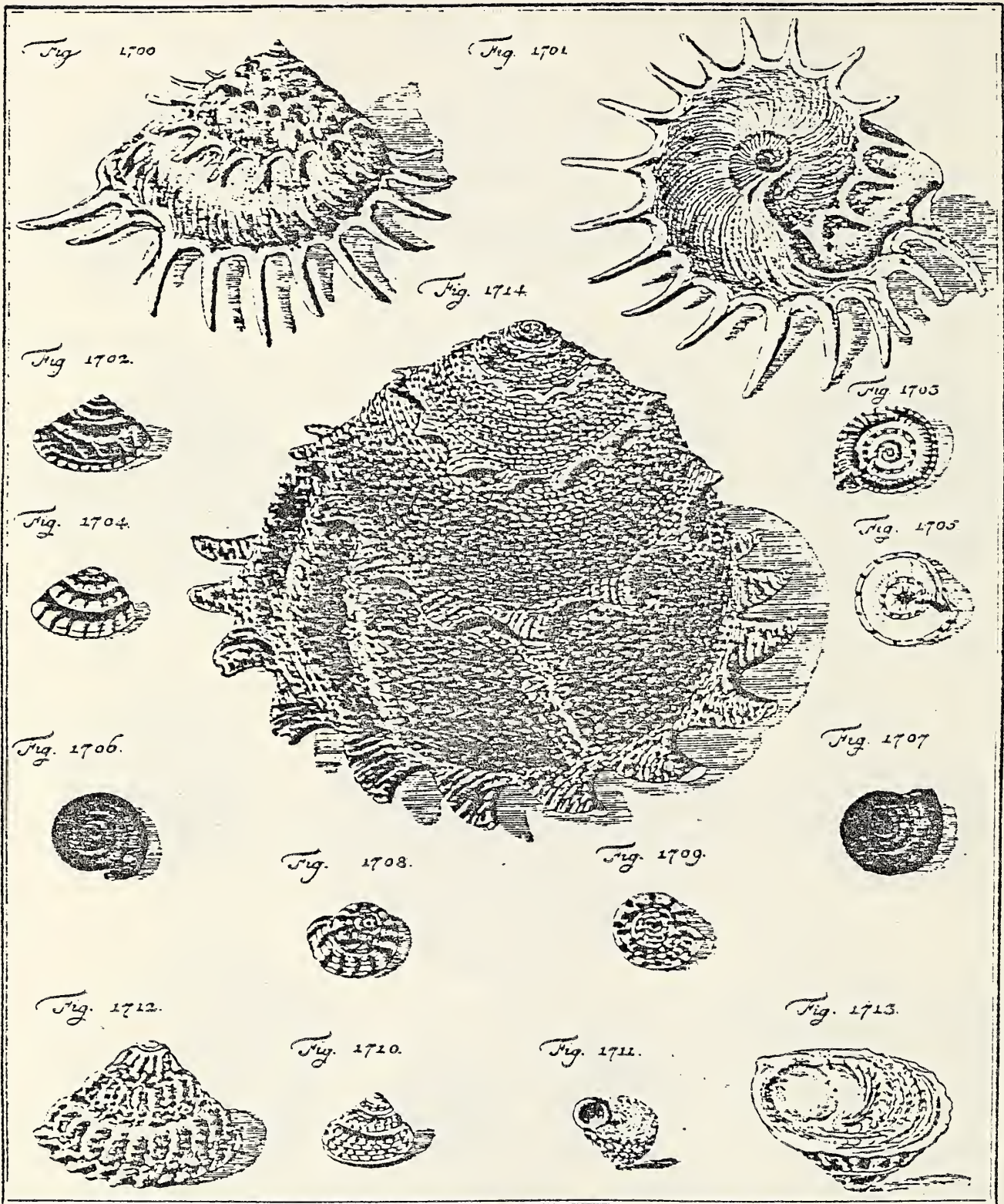
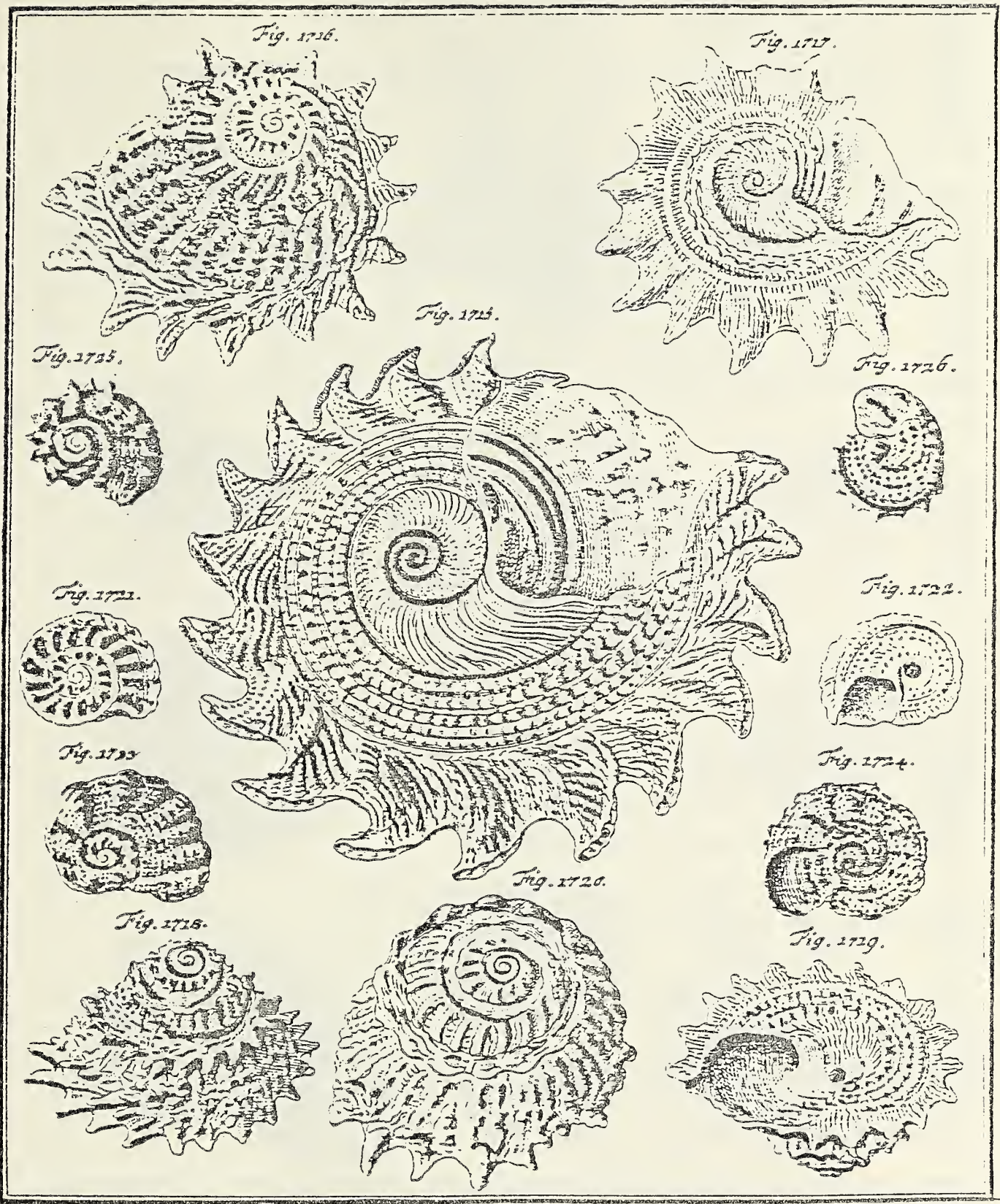

Plate 173



Vol. V Plate 173 figs. 1712 & 1713

- 1791 Trochus inermis: Gmelin p. 3576 # 62
1798 Astraea corrusca: Röding p. 79 # 1037
1802 Trochus inermis: Bosc IV p. 163
1807 Trochus inermis Gmelin: Fischer III p. 212 # 29
1817 Trochus inermis: Dillwyn II p. 787 # 67
1822 Trochus inermis: Lamarck VII p. 14 # 17
1839 Trochus inermis Gmelin: Anton p. 56 # 2016

Vol. V Plates 173 & 174 figs. 1714 & 1715

- 1791 Trochus imperialis: Gmelin p. 3576 # 63
1798 Astraea imperialis: Röding p. 79 # 1028
1802 Trochus imperialis: Bosc IV p. 163
1810 Trochus imperator Gmelin: Montfort p. 199
1817 Trochus imperialis: Dillwyn II p. 787 # 68
1822 Trochus imperialis: Lamarck VII p. 10 # 1
1840 Cantharis imperialis: Swainson p. 349 (fig. 1714 only)

Vol. V Plate 174 figs. 1716 & 1717

- 1791 Trochus solaris var.: Gmelin p. 3569 # 15
1798 Astraea phaehia: Röding p. 79 # 1036
1802 Trochus solaris: Bosc IV p. 152
1807 Solarium radiatum Fischer: Fischer III p. 214 # 4-8
1817 Trochus solaris var.: Dillwyn II p. 786 # 66
1839 Trochus longispina Lamarck: Anton p. 55 # 2014

Vol. V Plate 174 figs. 1718-1720

- 1781 Turbo calcar Linne, 1767: Chemnitz V p. 142
1791 Turbo calcar var.: Gmelin p. 3592 # 13
1798 Astraea titania: Röding p. 80 # 1039
1807 Astralium deplanatum: Link pt. 3 p. 135
1807 Astralium calcar Linne: Link pt. 3 p. 135

Vol. V Plate 174 figs. 1721 & 1722

- 1791 Trochus planus: Gmelin p. 3576 # 64
1802 Trochus planus: Bosc IV p. 163
1817 Trochus planus: Dillwyn II p. 785 # 65

Vol. V Plate 174 figs. 1723 & 1724

- 1791 Turbo nodulosus: Gmelin p. 3600 # 45
1802 Turbo nodulosus: Bosc IV p. 136
1817 Turbo exasperatus: Dillwyn II p. 851 # 83

Vol. V Plate 174 figs. 1725 & 1726

- 1791 Turbo delphinus var.: Gmelin p. 3599 # 44
1802 Turbo delphinus: Bosc IV p. 136
1807 Delphinula spinosa Lamarck: Fischer III p. 218 # 1-4

Vol. V Plate 175 figs. 1727-1729

- 1781 Turbo delphinus Linne, 1758: Chemnitz V p. 155
1791 Turbo delphinus var.: Gmelin p. 3599 # 44

Fig. 1734

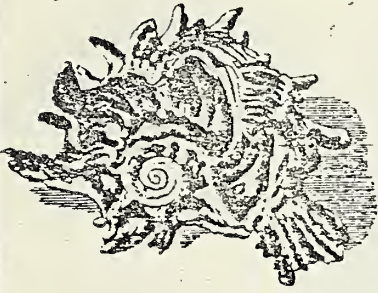

Fig. 1733



Fig. 1735

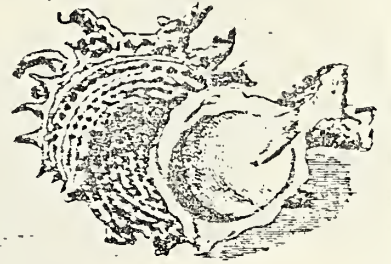

Fig. 1732



Fig. 1729

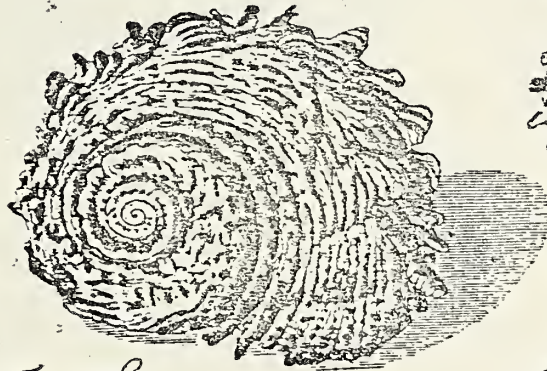

Fig. 1728



Fig. 1737

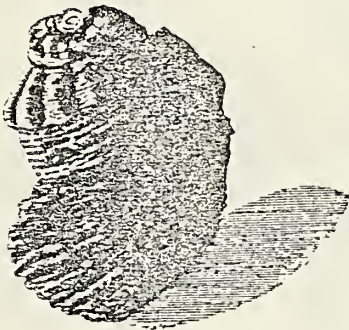

Fig. 1738



Fig. 1736



Fig. 1739



Fig. 1731



Fig. 1730



Fig. 1727



- 1807 *Delphinula frondosa*: Link pt. 3 p. 135
 1817 *Turbo delphinus*: Dillwyn II p. 850 # 82
 1822 *Delphinula laciniata*: Lamarck VI pt. 2 p. 230 # 1

Vol. V Plate 175 figs. 1730-1732

- 1781 *Turbo delphinus* Linne, 1758: Chemnitz V p. 155
 1791 *Turbo delphinus* var.: Gmelin p. 3599 # 44
 1798 *Angaria squamata*: Röding p. 71 # 909 (figs. 1730 & 1731 only)
 1798 *Angaria cincta*: Röding p. 71 # 914 (fig. 1732 only)
 1807 *Delphinula frondosa*: Link pt. 3 p. 135
 1817 *Turbo delphinus*: Dillwyn II p. 850 # 82
 1822 *Delphinula laciniata*: Lamarck VI pt. 2 p. 230 # 1

Vol. V Plate 175 figs. 1733-1735

- 1781 *Turbo delphinus* Linne, 1758: Chemnitz V p. 155
 1791 *Turbo delphinus* var.: Gmelin p. 3599 # 44
 1798 *Angaria delphinus*: Röding p. 71 # 911 (figs. 1734 & 1735 only)
 1798 *Angaria rosea*: Röding p. 71 # 912 (fig. 1733 only)
 1801 *Turbo delphinus* Linne: Bosc I p. 106
 1807 *Delphinula frondosa*: Link pt. 3 p. 135
 1810 *Delphinula spinosa*: Montfort p. 131
 1817 *Turbo delphinus*: Dillwyn II p. 850 # 82
 1822 *Delphinula laciniata*: Lamarck VI pt. 2 p. 230 # 1

Vol. V Plate 175 fig. 1736

- 1791 *Turbo delphinus* var.: Gmelin p. 3599 # 44
 1798 *Angaria arion*: Röding p. 71 # 913
 1802 *Turbo delphinus*: Bosc IV p. 136
 1807 *Delphinula spinosa* Lamarck: Fischer III p. 218 # 1-4
 1817 *Turbo delphinus* var.: Dillwyn II p. 850 # 82

Vol. V Plate 175 figs. 1737-1739

- 1781 *Turbo distortus* Linne, 1758: Chemnitz V p. 161
 1791 *Turbo distortus*: Gmelin p. 3600 # 46
 1798 *Angaria distorta*: Röding p. 71 # 910
 1802 *Turbo distortus*: Bosc IV p. 136
 1817 *Turbo distortus*: Dillwyn II p. 851 # 84
 1822 *Delphinula distorta*: Lamarck VI pt. 2 p. 231 # 2

Vol. V Plate 176 figs. 1740 & 1741

- 1791 *Turbo versicolor* var.: Gmelin p. 3599 # 43
 1798 *Lunella picta*: Röding p. 104 # 1337
 1802 *Turbo versicolor*: Bosc IV p. 136
 1817 *Turbo porphyrites*: Dillwyn II p. 848 # 77
 1822 *Turbo versicolor*: Lamarck VII p. 44 # 15
 1839 *Trochus versicolor* Gmelin: Anton p. 60 # 2123
 1840 *Marmarostoma versicolor*: Swainson p. 348

Vol. V Plate 176 figs. 1742 & 1743

- 1791 *Turbo mespilus*: Gmelin p. 3601 # 50
 1802 *Turbo mespilus*: Bosc IV p. 137
 1817 *Turbo mespilus*: Dillwyn II p. 848 # 78

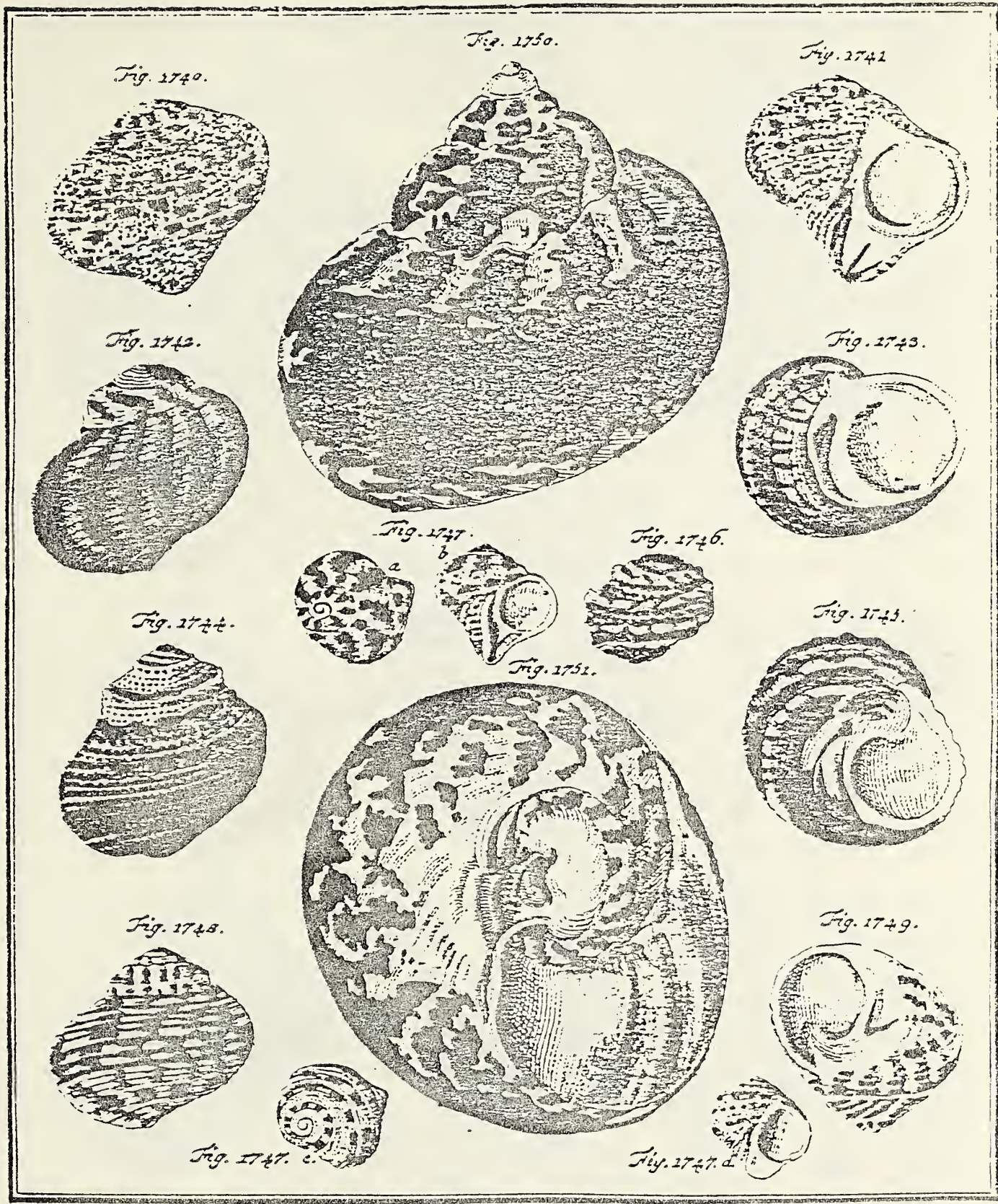

Vol. V Plate 176 figs. 1744 & 1745

- 1791 Turbo granulatus var.: Gmelin p. 3601 # 51
1802 Turbo granulatus: Bosc IV p. 138
1817 Turbo granulatus: Dillwyn II p. 849 # 79
1839 Trochus granulatus Gmelin: Anton p. 60 # 2124

Vol. V Plate 176 fig. 1746

- 1791 Turbo granulatus var.: Gmelin p. 3601 # 51
1798 Lunella moniliformis: Röding p. 104 # 1332
1802 Turbo granulatus: Bosc IV p. 138
1817 Turbo granulatus: Dillwyn II p. 849 # 79
1839 Trochus granulatus Gmelin: Anton p. 60 # 2124

Vol. V Plate 176 figs. 1747 a - d

- 1791 Turbo versicolor vars.: Gmelin p. 3599 # 43
1802 Turbo versicolor: Bosc IV p. 136

Vol. V Plate 176 figs. 1748 & 1749

- 1791 Turbo ludus: Gmelin p. 3601 # 52
1802 Turbo ludus: Bosc IV p. 138

Vol. V Plate 176 figs. 1750 & 1751

- 1781 Trochus pica Linne, 1758: Chemnitz V p. 168
1791 Turbo pica var.: Gmelin p. 3598 # 39
1798 Turbo pica: Röding p. 86 # 1113
1807 Turbo pica Linne: Link pt. 3 p. 133
1807 Turbo pica Linne: Fischer III p. 216 # 43-47
1817 Turbo pica: Dillwyn II p. 842 # 64
1822 Turbo pica: Lamarck VII p. 44 # 14
1839 Trochus pica Linne: Anton p. 60 # 2122
1840 Trochus pica: Swainson p. 351 (fig. 1750 only)

Vol. V Plate 177 figs. 1752 & 1753

- 1781 Turbo muricatus Linne, 1758: Chemnitz V p. 171
1791 Turbo muricatus: Gmelin p. 3589 # 4
1802 Turbo muricatus: Bosc IV p. 124
1807 Turbo muricatus Linne: Link pt. 3 p. 134
1807 Turbo muricatus Gmelin: Fischer III p. 215 # 2-5
1817 Turbo muricatus: Dillwyn II p. 818 # 8
1822 Turbo muricatus: Lamarck VII p. 47 # 23
1839 Litorina muricata Ferussac: Anton p. 53 # 1918

Vol. V Plate 177 figs. 1754 & 1755

- 1791 Turbo atratus: Gmelin p. 3601 # 53
1802 Turbo atratus: Bosc IV p. 138
1817 Turbo atratus: Dillwyn II p. 845 # 71
1839 Trochus atratus Gmelin: Anton p. 58 # 2096
1852 Euchele denigrata Chemnitz: Mörch p. 156 # 2842

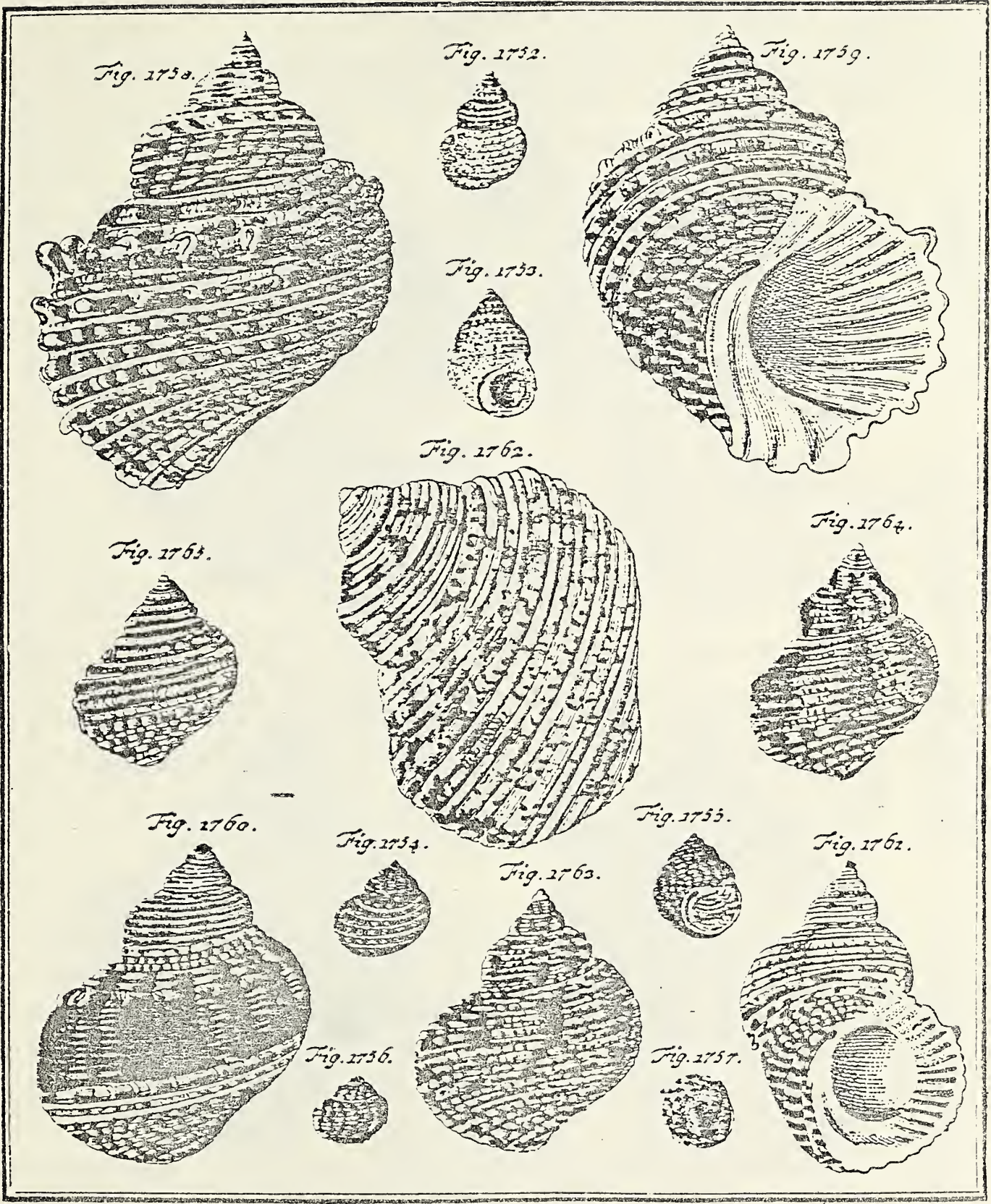

Vol. V Plate 177 figs. 1756 & 1757

- 1781 Turbo sanguineus Linne, 1758: Chemnitz V p. 172
- 1791 Turbo sanguineus: Gmelin p. 3598 # 40
- 1802 Turbo sanguineus: Bosc IV p. 135
- 1807 Turbo sanguineus Gmelin: Fischer III p. 217 # 48
- 1817 Turbo sanguineus: Dillwyn II p. 845 # 70

Vol. V Plate 177 figs. 1758-1761

- 1781 Turbo argyrostomus Linne, 1758: Chemnitz V p. 173
- 1791 Turbo argyrostomus var.: Gmelin p. 3599 # 41
- 1802 Turbo argyrostomus: Bosc IV p. 135
- 1807 Turbo argyrostomus Linne: Link pt. 3 p. 133
- 1817 Turbo argyrostomus var.: Dillwyn II p. 847 # 75
- 1822 Turbo argyrostomus Linne: Lamarck VII p. 41 # 6
(figs. 1758 & 1759 only)
- 1839 Trochus argyrostomus Linne: Anton p. 59 # 2101

Vol. V Plate 177 fig. 1762

- 1781 Turbo margaritaceus Linne, 1758: Chemnitz V p. 176
- 1791 Turbo margaritaceus: Gmelin p. 3599 # 42
- 1802 Turbo margaritaceus: Bosc IV p. 135
- 1817 Turbo margaritaceus: Dillwyn II p. 847 # 76
- 1822 Turbo margaritaceus: Lamarck VII p. 42 # 9
- 1839 Trochus margaritaceus Linne: Anton p. 59 # 2100
- 1840 Senectus margaritaceus: Swainson p. 348

Vol. V Plate 177 figs. 1763 & 1764

- 1791 Turbo argyrostomus var.: Gmelin p. 3599 # 41
- 1798 Lunatica brunea: Röding p. 102 # 1315 (fig. 1764 only)
- 1798 Lunatica picta: Röding p. 102 # 1317 (fig. 1763 only)
- 1798 Lunatica squamosa: Röding p. 102 # 1318 (fig. 1764 only)
- 1802 Turbo argyrostomus: Bosc IV p. 135
- 1807 Turbo argyrostomus Linne: Link pt. 3 p. 133
- 1817 Turbo argyrostomus: Dillwyn II p. 847 # 75

Vol. V Plate 177 fig. 1765

- 1791 Turbo argyrostomus var.: Gmelin p. 3599 # 41
- 1802 Turbo argyrostomus: Bosc IV p. 135
- 1817 Turbo argyrostomus: Dillwyn II p. 847 # 75
- 1840 Senectus argyrostomus: Swainson p. 348

Vol. V Plate 178 fig. 1766

- 1781 Turbo chrysostomus Linne, 1758: Chemnitz V p. 179
- 1791 Turbo chrysostomus: Gmelin p. 3591 # 10
- 1798 Lunatica chrysostoma: Röding p. 101
- 1802 Turbo chrysostomus: Bosc IV p. 126
- 1807 Turbo chrysostomus Linne: Link pt. 3 p. 132
- 1807 Turbo chrysostomus Linne: Fischer III p. 215 # 11 & 12
- 1817 Turbo chrysostomus: Dillwyn II p. 825 # 24
- 1822 Turbo chrysostomus Linne: Lamarck VII p. 41 # 7
- 1839 Trochus chrysostomus Linne: Anton p. 59 # 2105
- 1840 Senectus chrysostomus: Swainson p. 348

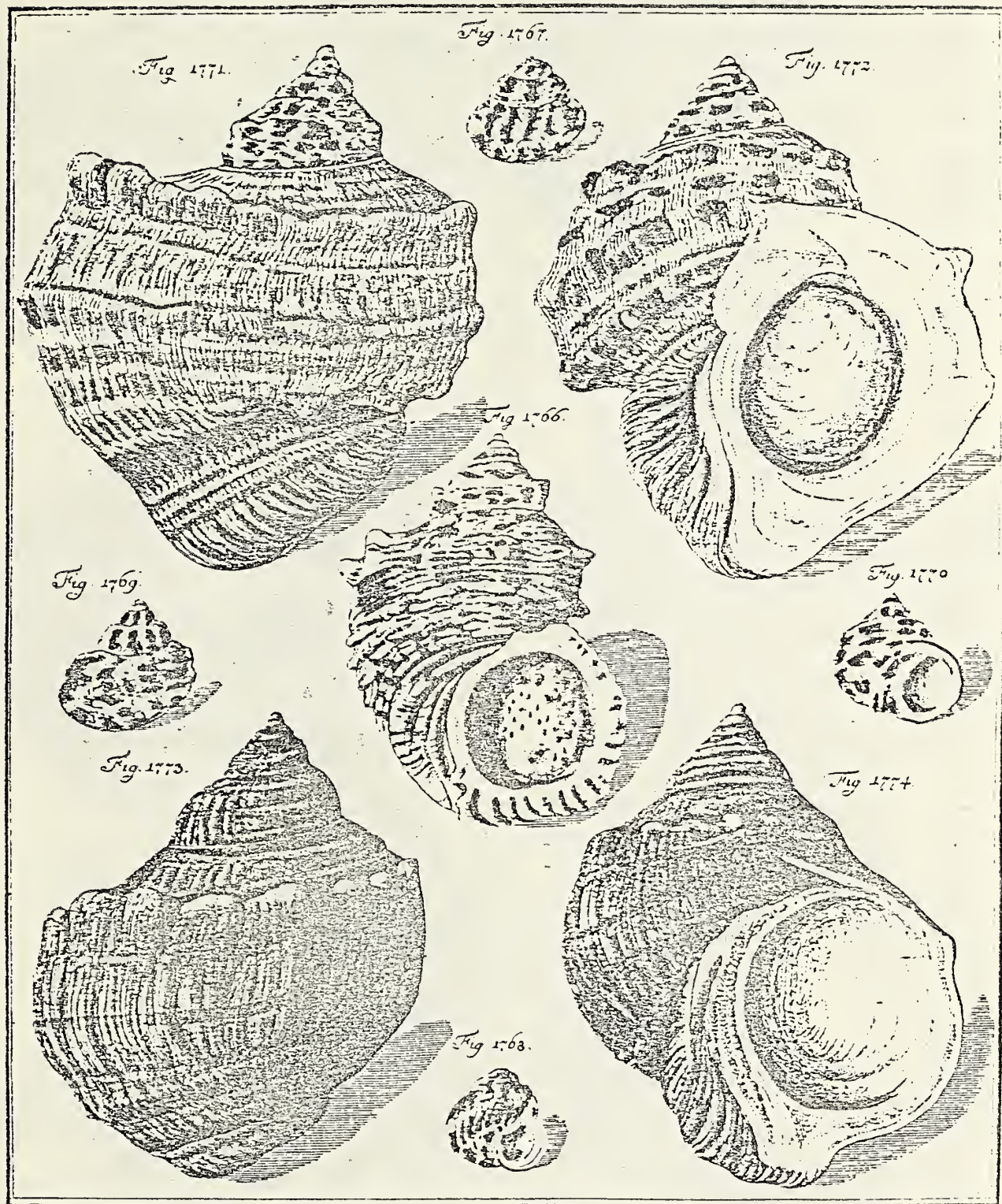

Plate 178

Vol. V Plate 178 figs. 1767 & 1768

- 1791 Turbo dentatus: Gmelin p. 3601 # 54
1802 Turbo dentatus: Bosc IV p. 138
1817 Turbo dentatus: Dillwyn II p. 843 # 66
1839 Trochus dentatus Gmelin: Anton p. 58 # 2085

Vol. V Plate 178 figs. 1769 & 1770

- 1791 Turbo pica var: Gmelin p. 3598 # 39
1817 Turbo nodulosus: Dillwyn II p. 843 # 65
1839 Trochus pica Linne: Anton p. 60 # 2122

Vol. V Plate 178 figs. 1771 & 1772

- 1781 Turbo olearius Linne, 1758: Chemnitz V p. 183
1791 Turbo olearius: Gmelin p. 3593 # 17
1802 Turbo olearius: Bosc IV p. 128
1807 Turbo olearius Linne: Link pt. 3 p. 132 (fig. 1771 only)
1817 Turbo olearius: Dillwyn II p. 831 # 36
1839 Turbo olearius Linne: Anton p. 59 # 2102

Vol. V Plate 178 figs. 1773 & 1774

- 1791 Turbo olearius var.: Gmelin p. 3593 # 17
1798 Lunatica viriduna: Röding p. 101 # 1296
1802 Trochus olearius: Bosc IV p. 128
1817 Turbo olearius var.: Dillwyn II p. 831 # 36
1839 Trochus olearius Linne: Anton p. 59 # 2102

Vol. V Plate 179 figs. 1775 & 1776

- 1781 Turbo marmoratus Linne, 1758: Chemnitz V p. 188
1791 Turbo marmoratus: Gmelin p. 3592 # 15
1798 Lunatica undulata: Röding p. 101 # 1297
1801 Turbo marmoratus Linne: Bosc I p. 104
1802 Turbo marmoratus: Bosc IV p. 128
1807 Turbo marmoratus Linne: Link pt. 3 p. 132
1807 Turbo marmoratus Linne: Fischer III p. 215 # 18-21
1817 Turbo marmoratus: Dillwyn II p. 830 # 34
1822 Turbo marmoratus: Lamarck VII p. 39 # 1
1839 Turbo olearius Linne: Anton p. 59 # 2102

Vol. V Plate 179 figs. 1777 & 1778

- 1781 Turbo sarmaticus Linne, 1758: Chemnitz V p. 190
1791 Turbo sarmaticus var: Gmelin p. 3593 # 16
1798 Turbo sarmaticus: Röding p. 86 # 1115
1802 Turbo sarmaticus: Bosc IV p. 128
1807 Turbo sarmaticus Linne: Link pt. 3 p. 132
1807 Turbo sarmaticus Gmelin: Fischer III p. 216 # 27 & 28
1817 Turbo sarmaticus: Dillwyn II p. 831 # 35
1822 Turbo sarmaticus: Lamarck VII p. 40 # 4
1839 Trochus sarmaticus Linne: Anton p. 59 # 2115
1840 Senectus pethiolatus: Swainson p. 348
1840 Cidaris sarmaticus: Swainson p. 349

Fig. 1775



Fig. 1776

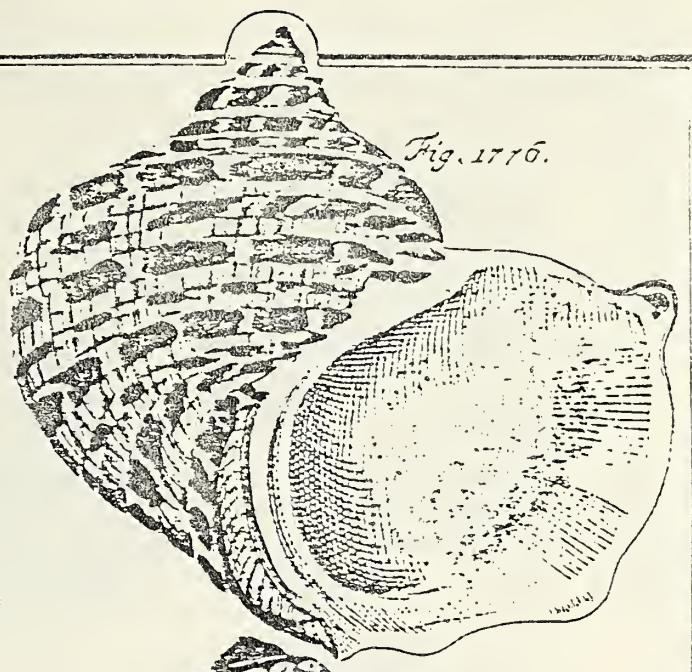

Fig. 1777

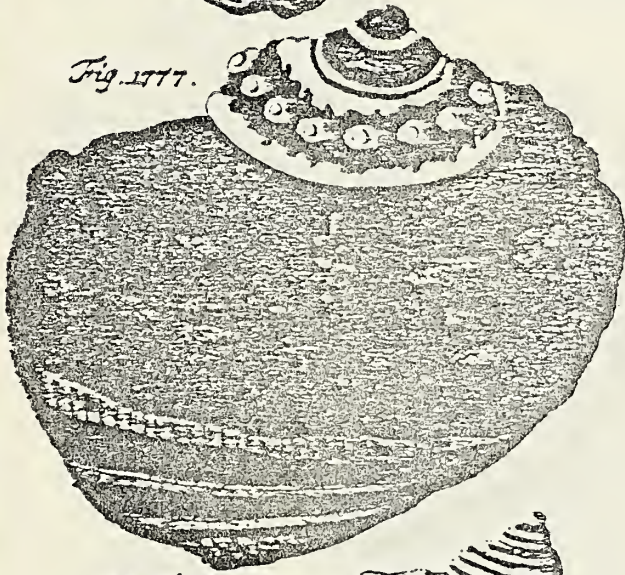

Fig. 1778

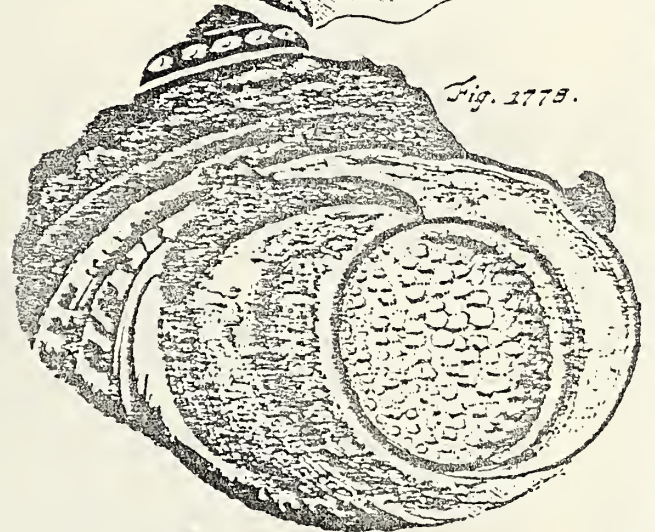

Fig. 1779

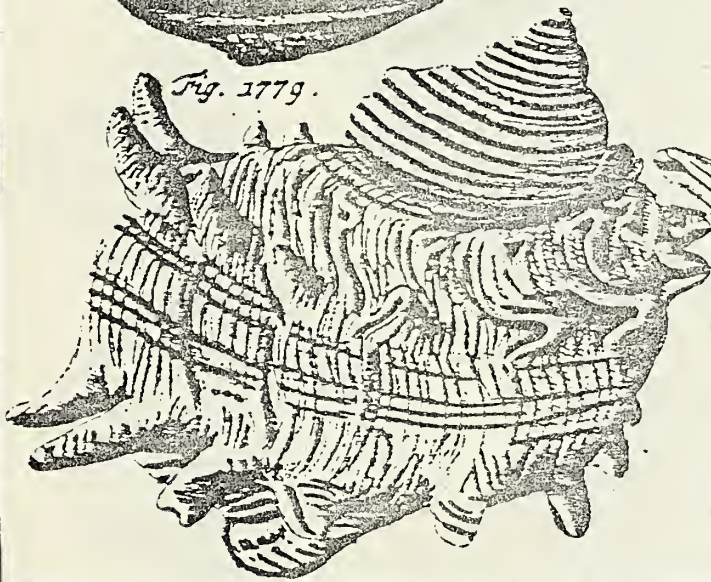
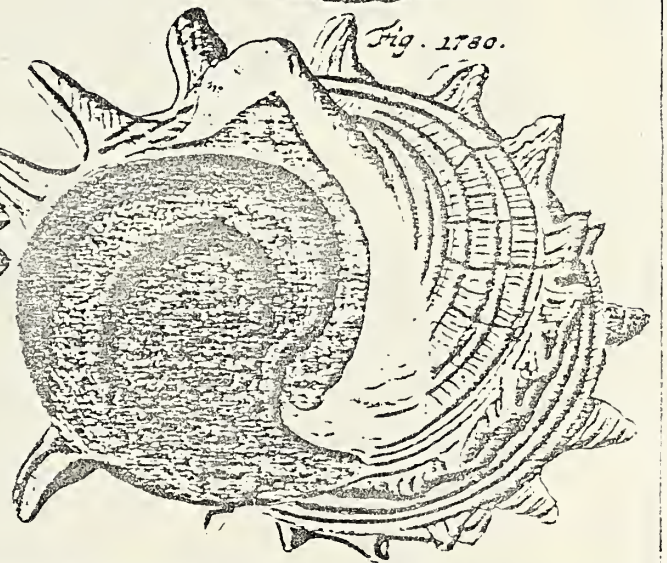

Fig. 1780



Vol. V Plate 179 figs. 1779 & 1780

- 1791 Turbo cornutus: Gmelin p. 3593 # 18
1798 Lunatica siamea: Röding p. 101 # 1302
1802 Turbo cornutus: Bosc IV p. 129
1807 Turbo cornutus Linne: Link pt. 3 p. 132
1807 Turbo cornutus Gmelin: Fischer III p. 216 # 29
1817 Turbo cornutus: Dillwyn II p. 832 # 37
1822 Turbo cornutus: Lamarck VII p. 40 # 5
1839 Trochus cornutus Gmelin: Anton p. 59 # 2103
1840 Senectus cornutus: Swainson p. 348

Vol. V Plate 180 fig. 1781

- 1791 Turbo sarmaticus var.: Gmelin p. 3593 # 16
1807 Turbo sarmaticus Gmelin: Fischer III p. 216 # 27 & 28
1817 Turbo sarmaticus: Dillwyn II p. 831 # 35
1822 Turbo sarmaticus: Lamarck VII p. 40 # 4
1839 Turbo sarmaticus Linne: Anton p. 59 # 2115

Vol. V Plate 180 figs. 1782-1785

- 1781 Turbo rugosus Linne, 1767: Chemnitz V p. 195
1791 Turbo rugosus var.: Gmelin p. 3592 # 14
1798 Cidaris rugosa: Röding p. 84 # 1094
1802 Turbo rugosus: Bosc IV p. 128
1807 Turbo rugosus Linne: Link pt. 3 p. 132
1817 Turbo rugosus: Dillwyn II p. 829 # 33
1822 Turbo rugosus: Lamarck VII p. 46 # 19
1839 Trochus rugosus Linne: Anton p. 60 # 2118
1840 Tubicanthus rugosus: Swainson p. 349

Vol. V Plate 180 figs. 1786 & 1787

- 1791 Turbo calcar var.: Gmelin p. 3592 # 13
1817 Turbo armatus: Dillwyn II p. 829 # 32
1839 Trochus rugosus Linne: Anton p. 60 # 2118

Vol. V Plate 180 figs. 1788 & 1789

- 1791 Turbo radiatus: Gmelin p. 3594 # 19
1798 Astraea lapidifera: Röding p. 80 # 1040
1802 Turbo radiatus: Bosc IV p. 129
1807 Turbo radiatus Gmelin: Fischer III p. 216 # 30-33
1817 Turbo radiatus: Dillwyn II p. 832 # 38
1822 Turbo radiatus: Lamarck VII p. 42 # 8
1840 Senectus radiatus: Swainson p. 348

Vol. V Plate 180 fig. 1790

- 1791 Turbo imperialis: Gmelin p. 3594 # 20
1798 Lunatica imperialis: Röding p. 101 # 1301
1802 Turbo imperialis: Bosc IV p. 129
1817 Turbo imperialis: Dillwyn II p. 833 # 39
1822 Turbo imperialis: Lamarck VII p. 39 # 2
1839 Trochus imperialis Gmelin: Anton p. 59 # 2110
1840 Senectus imperialis: Swainson p. 348

Fig. 1782.

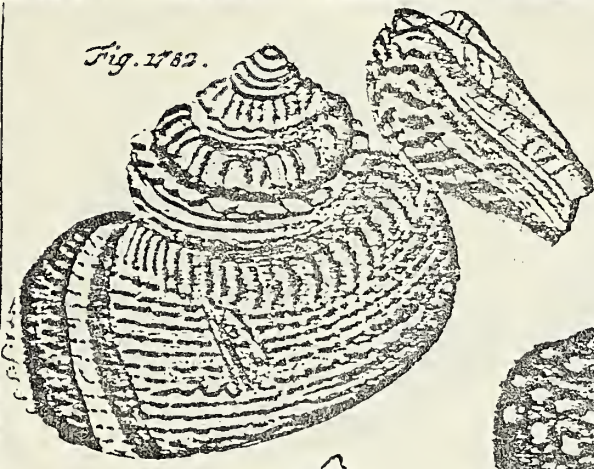

Fig. 1783.

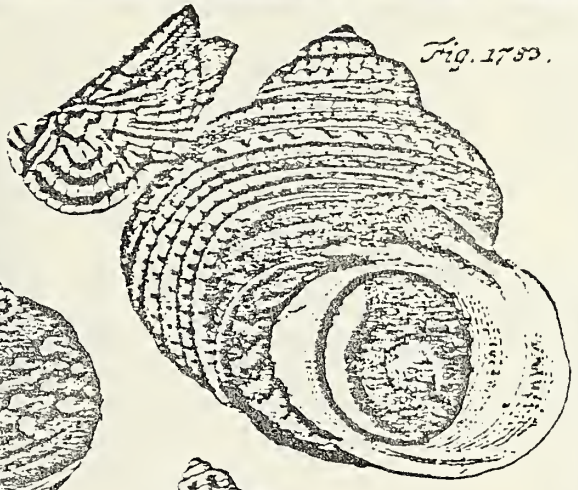

Fig. 1781.

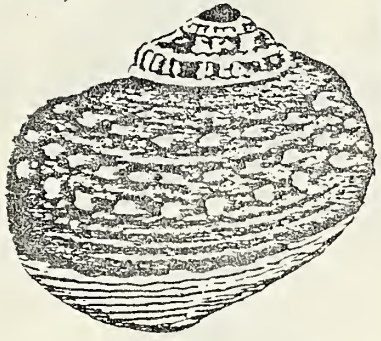

Fig. 1788.

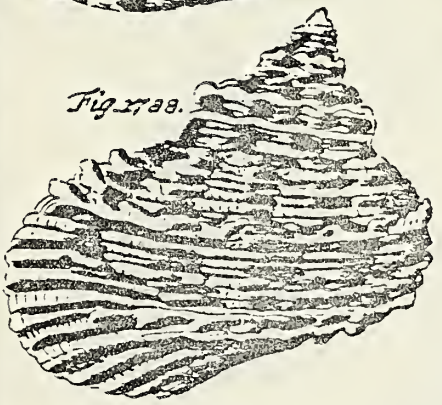

Fig. 1789.

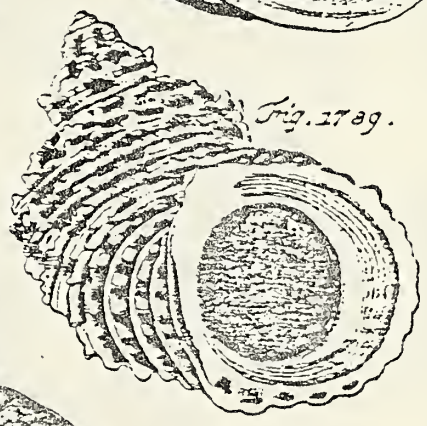

Fig. 1790.

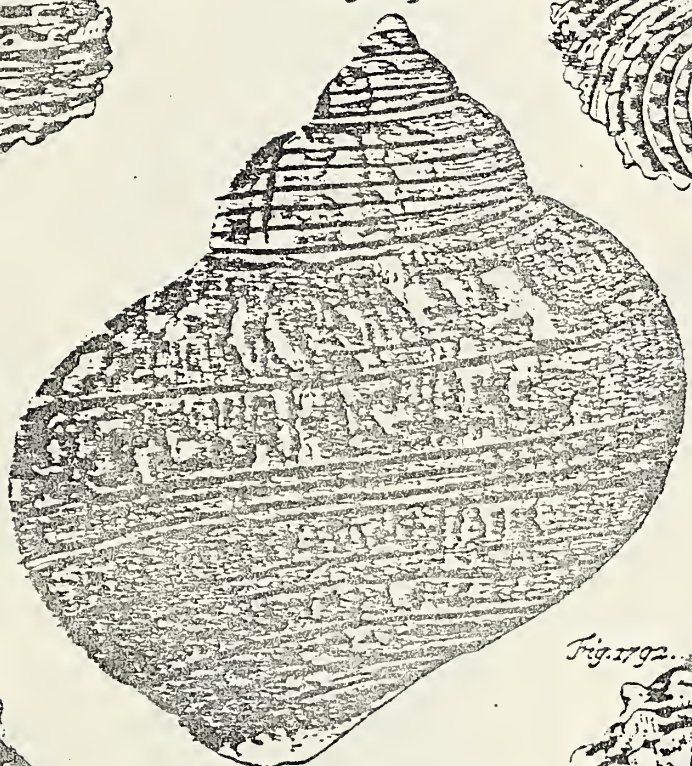

Fig. 1786.



Fig. 1787.



Fig. 1784.

Fig. 1785.



Fig. 1791.

Fig. 1792.



Fig. 1793.



Vol. V Plate 180 figs. 1791-1793

- 1791 Turbo coronatus var.: Gmelin p. 3594 # 21
1798 Lunella viridana: Röding p. 103 # 1330
1802 Turbo coronatus: Bosc IV p. 129
1817 Turbo coronatus: Dillwyn II p. 833 # 40
1822 Turbo coronatus: Lamarck VII p. 46 # 20
1839 Trochus coronatus Gmelin: Anton p. 60 # 2125
(figs. 1791 & 1792 only)

Vol. V Plate 181 fig. 1794

- 1791 Turbo canaliculatus: Gmelin p. 3594 # 22
1798 Lunatica argentata: Röding p. 102 # 1311
1802 Turbo canaliculatus: Bosc IV p. 130
1807 Turbo canaliculatus Linne: Link pt. 3 p. 132
1807 Turbo canaliculatus Gmelin: Fischer III p. 216 # 34
1817 Turbo canaliculatus: Dillwyn II p. 834 # 41
1839 Turbo disjunctus Anton: Anton p. 59 # 2098

Vol. V Plate 181 figs. 1795 & 1796

- 1791 Turbo setosus: Gmelin p. 3594 # 23
1798 Lunatica vericulum: Röding p. 102 # 1314
1802 Turbo setosus: Bosc IV p. 130
1817 Turbo setosus Linne: Link pt. 3 p. 132
1817 Turbo setosus: Dillwyn II p. 834 # 42
1822 Turbo setosus: Lamarck VII p. 42 # 10
1839 Trochus setosus Gmelin: Anton p. 59 # 2109

Vol. V Plate 181 fig. 1797

- 1791 Turbo spinosus: Gmelin p. 3594 # 24
1798 Lunatica spinosa: Röding p. 102 # 1307
1802 Turbo spinosus: Bosc IV p. 130

Vol. V Plate 181 fig. 1798

- 1791 Turbo sparverius: Gmelin p. 3594 # 25
1802 Turbo sparverius: Bosc IV p. 130
1807 Turbo sparverius Gmelin: Fischer III p. 216 # 36 & 37
1817 Turbo sparverius: Dillwyn II p. 835 # 43
1839 Trochus setosus Gmelin: Anton p. 59 # 2109

Vol. V Plate 181 figs. 1799 & 1800

- 1791 Turbo moltkianus: Gmelin p. 3595 # 26
1798 Lunatica tuberculata: Röding p. 102 # 1309
1802 Turbo moltkianus: Bosc IV p. 130
1817 Turbo moltkianus: Dillwyn II p. 835 # 44

Vol. V Plate 181 figs. 1801 & 1802

- 1791 Turbo spenglerianus var.: Gmelin p. 3595 # 27
1802 Turbo spenglerianus: Bosc IV p. 131
1807 Turbo spenglerianus Linne: Link pt. 3 p. 132
1807 Turbo spenglerianus Gmelin: Fischer III p. 216 # 38-40
1817 Turbo spenglerianus: Dillwyn II p. 835 # 45

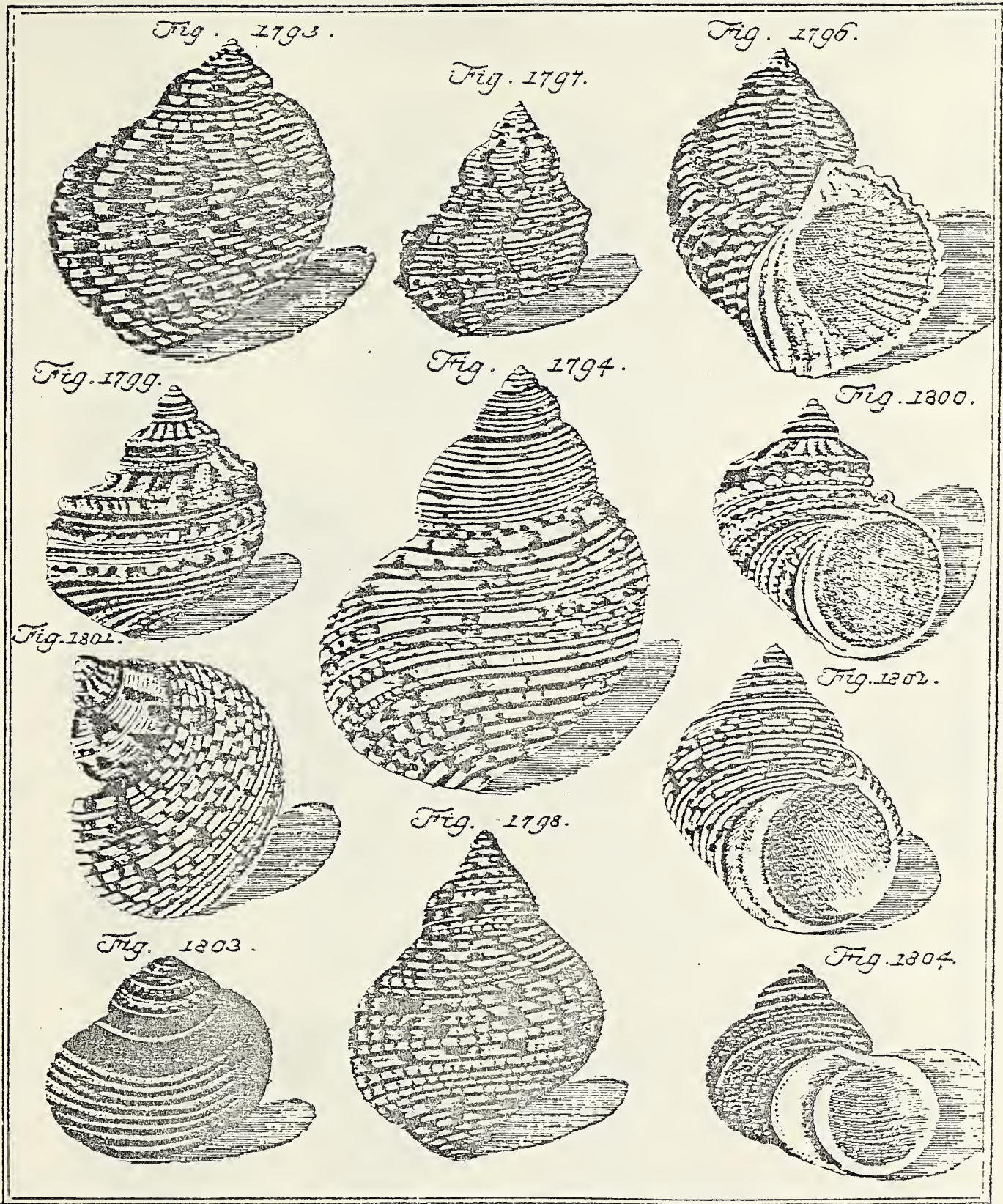

Plate 181

- 1822 Turbo spenglerianus: Lamarck VII p. 43 # 11
 1839 Turbo spenglerianus Gmelin: Anton p. 59 # 2111
 1840 Senectus spenglerianus: Swainson p. 348

Vol. V Plate 181 figs. 1803 & 1804

- 1791 Turbo rugosus var.: Gmelin p. 3592 # 14
 1802 Turbo granosus: Holten p. 69 # 927
 1802 Turbo rugosus: Bosc IV p. 128
 1817 Turbo rugosus var.: Dillwyn II p. 829 # 33

Vol. V Plate 182 figs. 1805 & 1806

- 1781 Turbo cochlus Linne, 1758: Chemnitz V p. 209
 1791 Turbo cochlus var.: Gmelin p. 3590 # 9
 1807 Turbo cochlus Linne: Link pt. 3 p. 132
 1817 Turbo cochlus: Dillwyn II p. 824 # 21
 1839 Turbo olearius Linne: Anton p. 59 # 2102

Vol. V Plate 182 figs. 1807-1810

- 1791 Turbo castanea vars.: Gmelin p. 3595 # 28
 1802 Turbo castaneus: Bosc IV p. 131
 1807 Turbo castanea Linne: Link pt. 3 p. 133 (figs. 1809 & 1810)
 1817 Turbo castaneus var.: Dillwyn II p. 836 # 46
 1822 Turbo hippocastanum: Lamarck VII p. 47 # 22
 1839 Trochus hippocastanum Lamarck: Anton p. 59 # 2107
 1840 Senectus hippocastanum: Swainson p. 348

Vol. V Plate 182 figs. 1811 & 1812

- 1791 Turbo crenulatus: Gmelin p. 3595 # 29
 1798 Lunaticia granulata: Röding p. 102 # 1308
 1802 Turbo crenulatus: Bosc IV p. 131
 1817 Turbo crenulatus: Dillwyn II p. 836 # 47
 1822 Turbo crenulatus: Lamarck VII p. 46 # 21
 1839 Trochus crenulatus Gmelin: Anton p. 59 # 2108
 1840 Senectus crenulatus: Swainson p. 348

Vol. V Plate 182 figs. 1813 & 1814

- 1791 Turbo castanea var.: Gmelin p. 3595 # 28
 1802 Turbo castaneus: Bosc IV p. 131
 1817 Turbo castaneus var.: Dillwyn II p. 836 # 46
 1822 Turbo hippocastanum: Lamarck VII p. 47 # 22
 1839 Trochus hippocastanum Lamarck: Anton p. 59 # 2107

Vol. V Plate 182 figs. 1815 & 1816

- 1791 Turbo smaragdus: Gmelin p. 3595 # 30
 1798 Turbo smaragdinus: Röding p. 86 # 1117
 1802 Turbo smaragdulus: Bosc IV p. 131
 1807 Turbo smaragdulus Gmelin: Fischer III p. 216 # 41
 1817 Turbo smaragdus: Dillwyn II p. 825 # 23
 1822 Turbo smaragdus: Lamarck VII p. 45 # 16
 1839 Trochus smaragdus Gmelin: Anton p. 59 # 2114

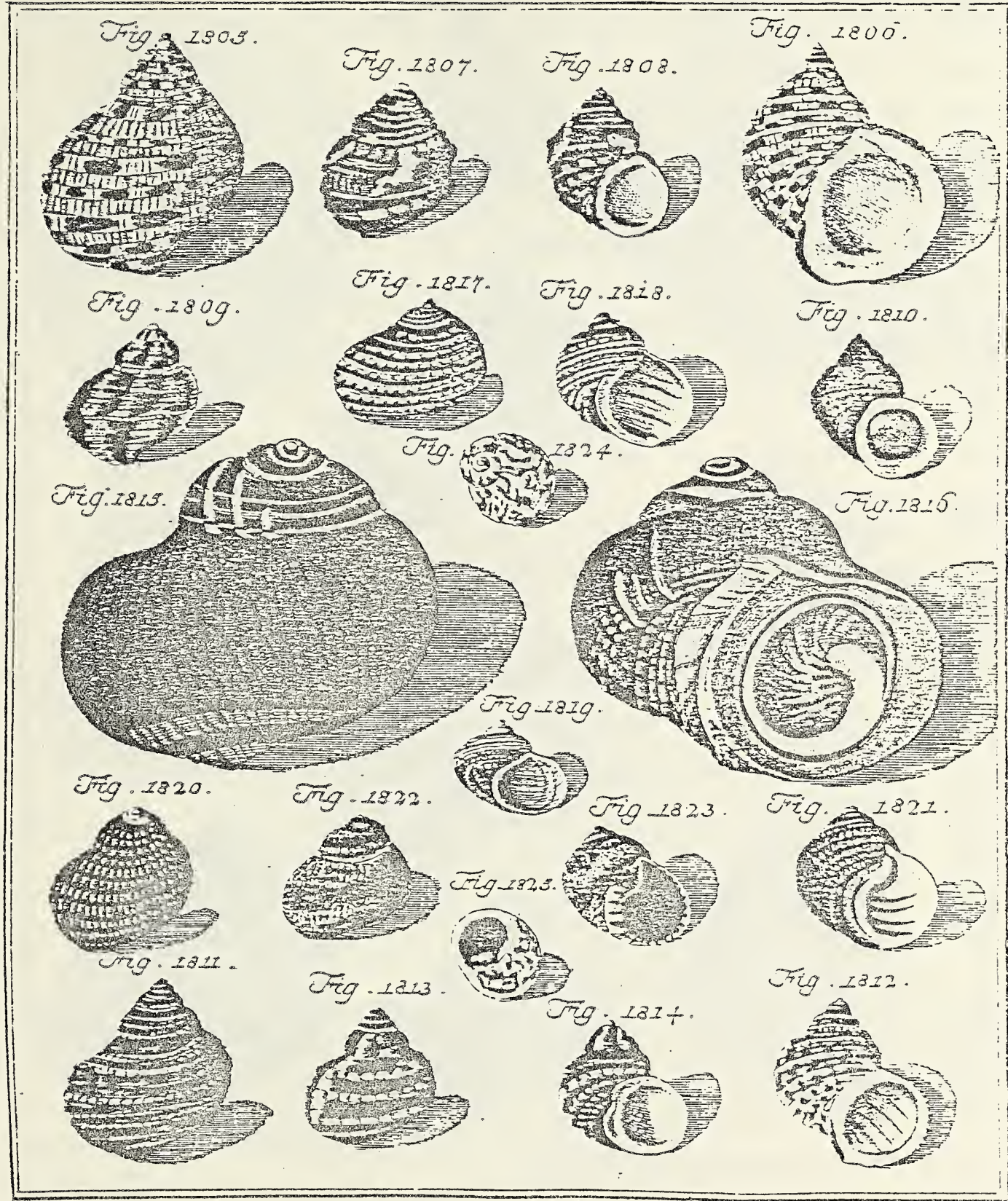

Vol. V Plate 182 figs. 1817-1819

- 1791 Turbo papyraceus var.: Gmelin p. 3596 # 31
1802 Turbo papyraceus: Bosc IV p. 132
1817 Turbo papyraceus: Dillwyn II p. 337 # 48 (figs. 1817 & 1818)

Vol. V Plate 182 figs. 1820 & 1821

- 1791 Turbo aethiops: Gmelin p. 3596 # 32
1802 Turbo aethiops: Bosc IV p. 132
1817 Turbo aethiops: Dillwyn II p. 819 # 9
1839 Litorina aethiops Ferussac.: Anton p. 53 # 1925

Vol. V Plate 182 figs. 1822-1825

- 1791 Turbo nicobaricus var.: Gmelin p. 3596 # 33
1802 Turbo nicobaricus: Bosc IV p. 132
1817 Turbo nicobaricus: Dillwyn II p. 816 # 3
1822 Turbo nicobaricus: Lamarck VII p. 48 # 26
1839 Litorina paradoxa: Anton p. 53 # 1927
1840 Chrysostoma nicobaricus: Swainson p. 353

Vol. V Plate 183 figs. 1826-1829

- 1791 Turbo petholatus var.: Gmelin p. 3590 # 8
1798 Lunatica petholata var.: Röding p. 103 # 1326
(figs. 1828 & 1829 only)
1807 Turbo petolatus Linne: Link pt. 3 p. 132
1807 Turbo petholatus Linne: Fischer III p. 215 # 6-10
1822 Turbo petholatus: Lamarck VII p. 43 # 12
1839 Trochus petholatus Linne: Anton p. 60 # 2127
1840 Cidaris pethiolatus: Swainson p. 349 (fig. 1826 only)

Vol. V Plate 183 figs. 1830-1839

- 1781 Turbo petholatus Linne, 1758: Chemnitz V p. 221
1791 Turbo petholatus var.: Gmelin p. 3590 # 8
1798 Lunatica aruginosa: Röding p. 101 # 1300
1798 Lunatica obscura: Röding p. 103 # 1319 (fig. 1830 only)
1798 Lunatica porphyria: Röding p. 103 # 1321 (fig. 1838 only)
1798 Lunatica cingulata: Röding p. 103 # 1322 (fig. 1832 only)
1798 Lunatica dinegrata: Röding p. 103 # 1324 (1830 & 1831 only)
1798 Lunatica petholata var.: Röding p. 103 # 1329
(figs. 1834 & 1835 only)
1807 Turbo petolatus Linne: Link pt. 3 p. 132
1807 Turbo petholatus Linne: Fischer III p. 215 # 6-10
1817 Turbo petholatus: Dillwyn II p. 823 # 19
1822 Turbo petholatus: Lamarck VII p. 43 # 12
1825 Turbo petholatus: Wood p. 143 # 18 (figs. 1830-1835 only)
1839 Trochus petholatus Linne: Anton p. 60 # 2127

Vol. V Plate 184 figs. 1840-1847

- 1791 Turbo cidaris var.: Gmelin p. 3596 # 34
1798 Lunella anomala: Röding p. 104 # 1335 (figs. 1442 & 1443)
1798 Lunella moslemica: Röding p. 104 # 1336 (fig. 1842 only)
1802 Turbo cidaris: Bosc IV p. 132

Fig. 1826.



Fig. 1835.



Fig. 1827.

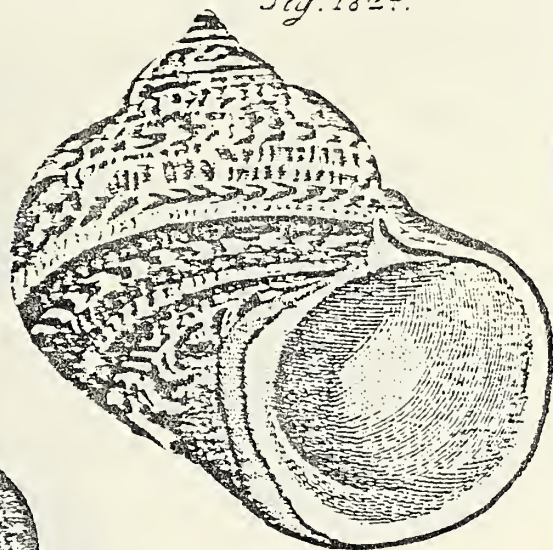

Fig. 1832.



Fig. 1828.



Fig. 1833.



Fig. 1829.

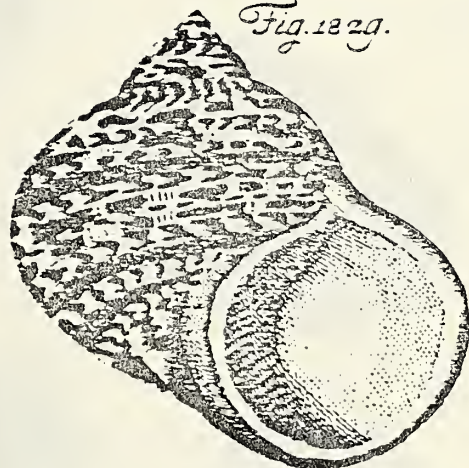

Fig. 1830.

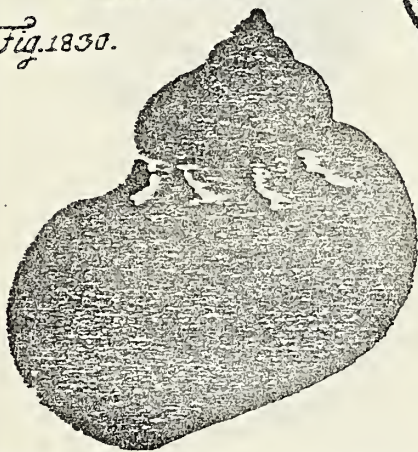
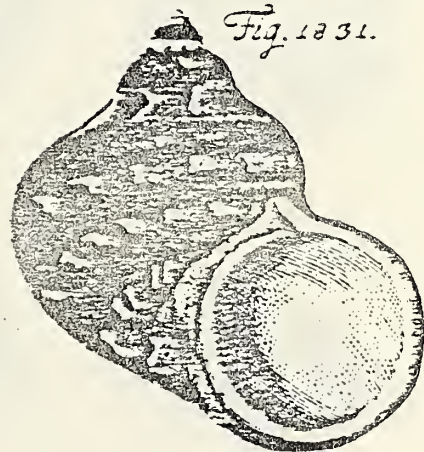

Fig. 1834.



Fig. 1831.



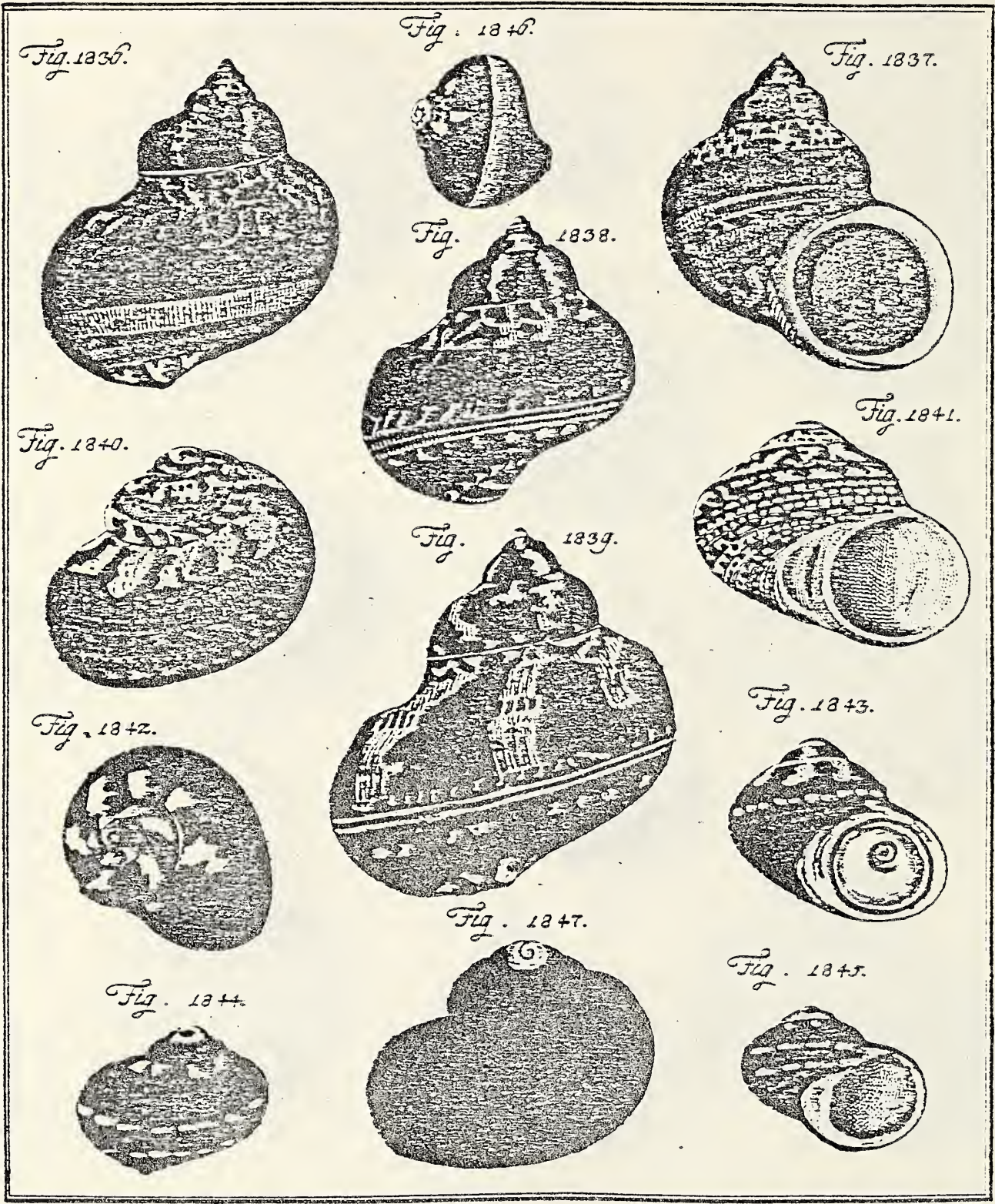

Plate 184

- 1817 Turbo cidaris: Dillwyn II p. 823 # 20
 1822 Turbo cidaris: Lamarck VII p. 45 # 17
 1839 Trochus cidaris Gmelin: Anton p. 60 # 2126

Vol. V Plate 185 figs. 1848 & 1849

- 1791 Turbo nigerrimus var.: Gmelin p. 3597 # 35
 1802 Turbo nigerrimus! Bosc IV p. 133
 1817 Turbo nigerrimus: Dillwyn II p. 816 # 4
 1839 Turbo aethyops Ferussac: Anton p. 53 # 1925 (fig. 1849 only)
 1839 Litorina nigerrima Ferussac: Anton p. 53 # 1926
 (fig. 1848 only)

Vol. V Plate 185 figs. 1850 & 1851

- 1791 Turbo pica var.: Gmelin p. 3598 # 39
 1839 Trochus novazelandiae Chemnitz: Anton p. 58 # 2093

Vol. V Plate 185 figs. 1852 # 1-8

- 1781 Turbo littoreus Linne, 1758: Chemnitz V p. 231
 1791 Turbo littoreus var.: Gmelin p. 3588 # 3
 1798 Turbo littoreus: Röding p. 88 # 1143
 1802 Turbo littoreus: Bosc IV p. 124
 1807 Turbo littoreus Linne: Link pt. 3 p. 134
 1807 Turbo littoreus Linne: Fischer III p. 215 # 1
 1817 Turbo littoreus: Dillwyn II p. 817 # 5
 1822 Turbo littoreus: Lamarck VII p. 47 # 24
 1839 Litorina littorea Ferussac: Anton p. 52 # 1917 (figs. # 5 & 6)
 1852 Eucheles asper: Mörch p. 157 # 2844

Vol. V Plate 185 fig. 1853

- 1791 Turbo littoreus var.: Gmelin p. 3588 # 3
 1802 Turbo littoreus: Bosc IV p. 124
 1807 Turbo littoreus Linne: Fischer III p. 215 # 1
 1817 Turbo rudis: Dillwyn II p. 818 # 7

Vol. V Plate 185 figs. 1854 a - d

- 1781 Turbo obtusatus Linne, 1758: Chemnitz V p. 234
 1791 Turbo obtusatus: Gmelin p. 3588 # 1
 1798 Lunella luteola: Röding p. 104 # 1341
 1802 Turbo obtusatus: Bosc IV p. 123 (figs. # a & b only)
 1802 Turbo neritoides: Bosc IV p. 123 (figs. # a & b only)
 1817 Turbo obtusatus: Dillwyn II p. 815 # 1
 1822 Turbo obtusatus: Lamarck VII p. 49 # 30 (figs. # c & d only)
 1825 Nerita littoralis: Wood p. 171 # 27
 1839 Litorina obtusata Ferussac: Anton p. 53 # 1929
 (figs. # c & d only)

Vol. V Plate 185 figs. 1854 e & f

- 1781 Turbo obtusatus Linne, 1758: Chemnitz V p. 234
 1791 Turbo obtusatus: Gmelin p. 3588 # 1
 1798 Lunella luteola: Röding p. 104 # 1341
 1798 Lunella neritoides: Röding p. 104 # 1343 (fig. 1854 e only)
 1817 Turbo obtusatus: Dillwyn II p. 815 # 1
 1825 Nerita littoralis: Wood p. 171 # 27

Vol. V Plate 185 fig. 1854 # 1-11

- 1781 Turbo neritoides Linne 1758: Chemnitz V p. 234
- 1791 Turbo neritoides: Gmelin p. 3588 # 2
- 1798 Lunella luteola: Röding p. 104 # 1341
- 1798 Lunella luteola var.: Röding p. 104 # 1342 (figs # 9 & 10 only)
- 1798 Lunella vitellata: Röding p. 105 # 1344 (fig. # 3 only)
- 1807 Turbo neritoideus Linne: Link pt. 3 p. 134
- 1817 Nerita littoralis Linne: Dillwyn II p. 989 # 25
- 1822 Turbo neritoides: Lamarck VII p. 48 # 27
- 1839 Littorina neritoides Ferussac: Anton p. 53 # 1928

Vol. V Plate 185 figs. 1855 a & b

- 1791 Turbo littoreus var.: Gmelin p. 3588 # 3
- 1798 Turbo davidis: Röding p. 88 # 1144
- 1798 Lunella luteola: Röding p. 104 # 1341
- 1802 Turbo littoreus: Bosc IV p. 124
- 1807 Turbo diminutus: Link pt. 3 p. 134
- 1807 Turbo littoreus Linne: Fischer III p. 215 # 1
- 1817 Turbo littoreus (juvenile): Dillwyn II p. 817 # 5

Vol. V Plate 185 fig. 1855 c

- 1791 Turbo littoreus var.: Gmelin p. 3588 # 3
- 1798 Lunella luteola: Röding p. 104 # 1341
- 1807 Turbo littoreus Linne: Fischer III p. 215 # 1
- 1839 Littorina sulcata Menke: Anton p. 52 # 1914

Vol. V Plate 185 figs. 1855 d - g

- 1791 Turbo littoreus var.: Gmelin p. 3588 # 3
- 1798 Turbo groenlandicus: Röding p. 88 # 1145
- 1798 Lunella luteola: Röding p. 104 # 1341
- 1807 Turbo albocinctus: Link pt. 3 p. 134
- 1807 Turbo littoreus Linne: Fischer III p. 215 # 1
- 1839 Littorina sulcata Menke: Anton p. 52 # 1914 (figs. f & g only)

Vol. V Plate 186 figs. 1856-1859

- 1791 Nerita glaucina var.: Gmelin p. 3671 # 3
- 1798 Albulia didyma: Röding p. 20 # 245
- 1802 Nerita glaucina: Bosc III p. 287
- 1807 Natica glaucina Linne: Link pt. 3 p. 140
- 1807 Nerita glaucina Bosc: Fischer III p. 240 # 6 & 7
- 1817 Nerita glaucina: Dillwyn II p. 978 # 4
- 1822 Natica glaucina: Lamarck VI pt. 2 p. 196 # 1
- 1838 Natica glaucina Lamarck: Deshayes VIII p. 625 # 1
- 1839 Nerita glaucina Lamarck: Anton p. 31 # 1179

Vol. V Plate 186 figs. 1860 & 1861

- 1781 Nerita canrena Linne, 1758: Chemnitz V p. 250
- 1791 Nerita canrena var.: Gmelin p. 3669 # 1
- 1798 Cochlis canrena: Röding p. 146 # 1832
- 1801 Nerita canrena Linne: Bosc I p. 118
- 1802 Nerita canrena: Bosc III p. 286
- 1807 Natica canrena Linne: Link pt. 3 p. 140
- 1807 Natica canrena Linne: Fischer III p. 240 # 1-3

Fig. 1848

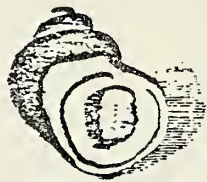

Fig. 1849



Fig. 1850



Fig. 1851.



Fig. 1852

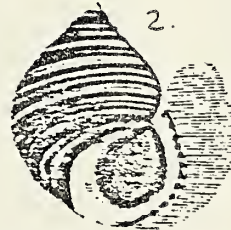

Fig. 1853



Fig. 1854



Fig. 1854



Fig. 1855



- 1810 *Nerita canrena* Linne: Montfort p. 219
 1817 *Nerita canrena* var.: Dillwyn II p. 975 # 1
 1822 *Natica canrena*: Lamarck VI pt. 2 p. 199 # 10
 1838 *Natica canrena* Lamarck: Deshayes VIII p. 633 # 10
 1839 *Natica canrena* Linne: Anton p. 31 # 1160

Vol. V Plate 186 figs. 1862 & 1863

- 1781 *Nerita canrena* Linne, 1758: Chemnitz V p. 253
 1791 *Nerita canrena* var.: Gmelin p. 3669 # 1
 1798 *Cochlis milleporia*: Röding p. 147 # 1842
 1807 *Natica guttata* Linne: Link pt. 3 p. 140
 1817 *Nerita canrena* var.: Dillwyn II p. 975 # 1
 1822 *Natica millepunctata*: Lamarck VI pt. 2 p. 199 # 12
 1838 *Natica millepunctata* Lamarck: Deshayes VIII p. 636 # 12
 1839 *Nerita millepunctata* Lamarck: Anton p. 31 # 1192
 1840 *Natica millepunctata*: Swainson p. 345

Vol. V Plate 186 figs. 1864 & 1865

- 1791 *Nerita canrena* var.: Gmelin p. 3669 # 1
 1798 *Cochlis lineata*: Röding p. 147 # 1846
 1807 *Natica lineata* Linne: Link pt. 3 p. 140
 1817 *Natica canrena* var.: Dillwyn II p. 975 # 1
 1838 *Natica lineata* Lamarck: Deshayes VIII p. 640 # 20
 1839 *Natica lineata* Lamarck: Anton p. 31 # 1189
 1840 *Natica lineata*: Swainson p. 345

Vol. V Plate 186 figs. 1866 & 1867

- 1781 *Nerita vitellus* Linne, 1758: Chemnitz V p. 255
 1791 *Nerita vitellus*: Gmelin p. 3671 # 4
 1798 *Cochlis vitellus*: Röding p. 148 # 1849
 1802 *Natica vitellus*: Bosc III p. 288
 1807 *Natica vitellus* Linne: Link pt. 3 p. 140
 1807 *Natica vitellus* Bosc: Fischer III p. 240 # 8 & 9
 1817 *Nerita vitellus*: Dillwyn II p. 979 # 5
 1822 *Natica vitellus*: Lamarck VI pt. 2 p. 200 # 13
 1838 *Natica vitellus* Lamarck: Deshayes VIII p. 636 # 13
 1839 *Natica vitellus* Lamarck: Anton p. 31 # 1199

Vol. V Plate 186 figs. 1868-1871

- 1791 *Nerita canrena* var.: Gmelin p. 3669 # 1
 1798 *Cochlis alapapilionis*: Röding p. 146 # 1834
 1817 *Nerita canrena* var.: Dillwyn II p. 975 # 1
 (figs. 1868-1870 only)
 1838 *Natica alapapilionis* Chemnitz: Deshayes VIII p. 647 # 34
 (figs. 1868-1870 only)
 1839 *Natica alapapilionis*: Anton p. 31 # 1185 (figs. 1868-1870 only)

Vol. V Plate 187 figs. 1872 & 1873

- 1791 *Nerita spadicea* var.: Gmelin p. 3672 # 8
 1798 *Cochlis rufescens*: Röding p. 148 # 1850
 1802 *Natica spadicea*: Bosc III p. 289
 1807 *Natica spadicea* Linne: Link pt. 3 p. 140
 1807 *Natica spadicea* Gmelin: Fischer III p. 240 # 15

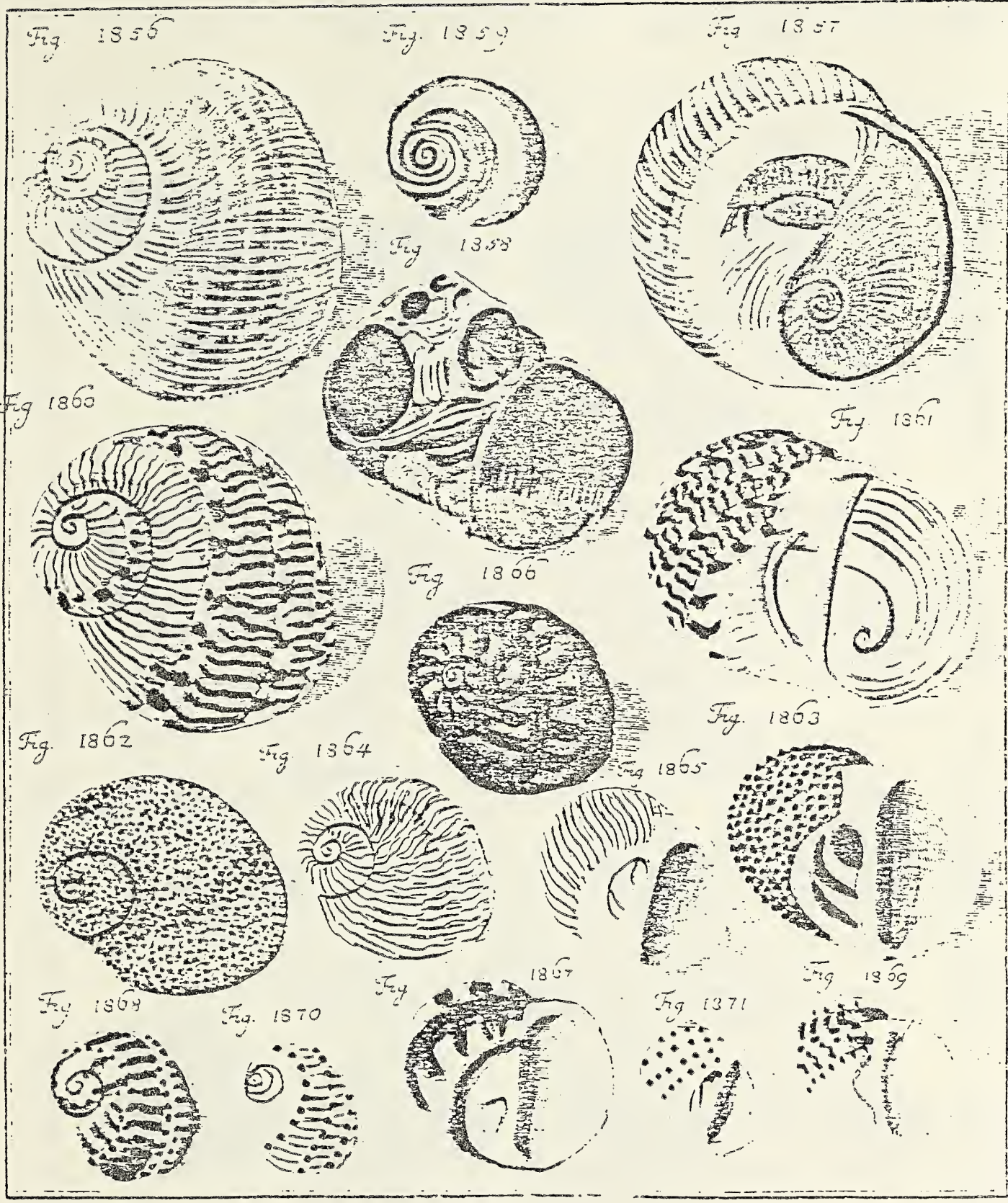

Plate 186

- 1817 *Nerita spadicea*: Dillwyn II p. 980 # 6
1838 *Natica rufa* Lamarck: Deshayes VIII p. 639 # 18
1839 *Natica rufa* Lamarck: Anton p. 31 # 1200

Vol. V Plate 187 figs. 1874 & 1875

- 1791 *Nerita rufa*: Gmelin p. 3672 # 9
1802 *Natica rufa*: Bosc III p. 289
1807 *Natica rufa* Bosc: Fischer III p. 241 # 22
1817 *Nerita rufa*: Dillwyn II p. 980 # 7
1822 *Natica rufa*: Lamarck VI pt. 2 p. 201 # 18 (fig. 1874 only)
1838 *Natica rufa* Lamarck: Deshayes VIII p. 639 # 18
1839 *Natica rufa* Lamarck: Anton p. 31 # 1200

Vol. V Plate 187 figs. 1876 & 1877

- 1791 *Nerita canrena* var.: Gmelin p. 3669 # 1
1798 *Cochlis fanel*: Röding p. 147 # 1837
1817 *Nerita canrena* var.: Dillwyn II p. 975 # 1
1838 *Natica maculata* Deshayes: Deshayes VIII p. 645 # 32
1839 *Natica adspersa* Menke: Anton p. 31 # 1190

Vol. V Plate 187 figs. 1878-1880

- 1791 *Nerita canrena* var.: Gmelin p. 3669 # 1
1798 *Cochlis stercusmuscarum*: Röding p. 147 # 1838
1817 *Nerita canrena* var.: Dillwyn II p. 975 # 1
1838 *Natica maculata* Deshayes: Deshayes VIII p. 645 # 32
1839 *Natica adspersa* Menke: Anton p. 31 # 1190
1852 *Natica multotiespunctata* Chemnitz: Mörch p. 134 # 2478

Vol. V Plate 187 figs. 1881-1884

- 1791 *Nerita fulminata* var.: Gmelin p. 3672 # 10
1798 *Cochlis ziczac*: Röding p. 147 # 1839 (fig. 1881 only)
1802 *Natica manilla*: Bosc III p. 288
1802 *Natica fulminans*: Bosc III p. 289
1807 *Natica litterata* Linne: Link pt. 3 p. 140
1807 *Natica fulminans* Bosc: Fischer III p. 241 # 17 & 18
(fig. 1881 only)
1817 *Nerita fulminea*: Dillwyn II p. 981 # 9
1822 *Natica fulminea*: Lamarck VI pt. 2 p. 202 # 21
1838 *Natica fulminea* Lamarck: Deshayes VIII p. 641 # 21
1839 *Natica fulminea* Lamarck: Anton p. 31 # 1201

Vol. V Plate 187 figs. 1885 & 1886

- 1791 *Nerita canrena* var.: Gmelin p. 3669 # 1
1798 *Cochlis undulata*: Röding p. 147 # 1841
1807 *Natica litterata* Linne: Link pt. 3 p. 140
1817 *Nerita canrena* var.: Dillwyn II p. 975 # 1
1822 *Natica zebra*: Lamarck VI pt. 2 p. 203 # 27
1838 *Natica zebra* Lamarck: Deshayes VIII p. 643 # 27
1839 *Natica zebra* Lamarck: Anton p. 31 # 1187

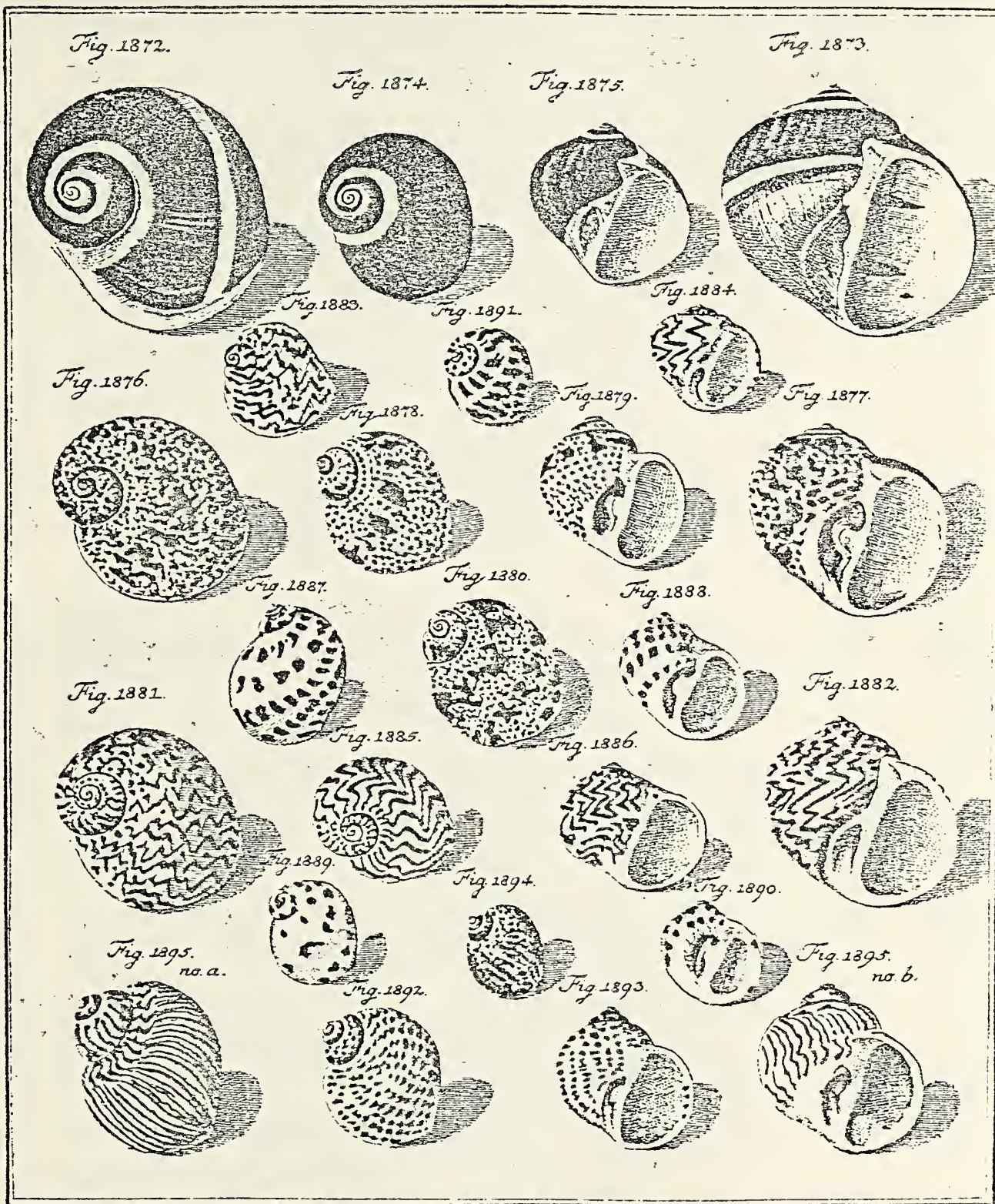

Vol. V Plate 187 figs. 1887-1891

- 1791 *Nerita canrena* var.: Gmelin p. 3669 # 1
1798 *Cochlis onca*: Röding p. 147 # 1844 (figs. 1887 & 1888 only)
1798 *Cochlis pavimentum*: Röding p. 147 # 1845 (1889-1891 only)
1807 *Natica litterata* Linne: Link pt. 3 p. 140
1817 *Nerita canrena* var.: Dillwyn II p. 975 # 1
1822 *Natica chinensis*: Lamarck VI pt. 2 p. 204 # 29
1825 *Nerita candida*: Wood p. 169 # 2
1838 *Natica chinensis* Lamarck: Deshayes VIII p. 644 # 29
1839 *Natica chinensis* Lamarck: Anton p. 31 # 1193

Vol. V Plate 187 figs. 1892 & 1893

- 1791 *Nerita canrena* var.: Gmelin p. 3669 # 1
1798 *Cochlis tigrina*: Röding p. 147 # 1843
1817 *Nerita canrena* var.: Dillwyn II p. 975 # 1
1838 *Natica maculosa* Lamarck: Deshayes VIII p. 641 # 22
1839 *Natica pellistigrina* Deshayes: Anton p. 31 # 1191

Vol. V Plate 187 fig. 1894

- 1791 *Nerita stercusmuscarum*: Gmelin p. 3673 # 11
1802 *Natica stercusmuscarum*: Bosc III p. 289
1807 *Natica stercusmuscarum* Gmelin: Fischer III p. 241 # 16
1817 *Nerita canrena* var.: Dillwyn II p. 975 # 1

Vol. V Plate 187 figs. 1895 a & b

- 1791 *Nerita canrena* var.: Gmelin p. 3669 # 1
1807 *Natica collaris* Linne: Link pt. 3 p. 140
1839 *Natica collaris*: Anton p. 31 # 1188

Vol. V Plate 188 figs. 1896 a, b, & 1897

- 1791 *Nerita spadicea* var.: Gmelin p. 3672 # 8
1798 *Cochlis albula*: Röding p. 146 # 1829 (figs. 1896 a & b only)
1802 *Natica spadicea*: Bosc III p. 289
1807 *Natica fuscata*: Link pt. 3 p. 140 (figs. 1896 a & b only)
1807 *Natica spadicea* Gmelin: Fischer III p. 240 # 15
1817 *Nerita spadicea* var.: Dillwyn II p. 980 # 6
1822 *Natica helvacea*: Lamarck VI pt. 2 p. 200 # 14
1838 *Natica helvacea* Lamarck: Deshayes VIII p. 637 # 14
1839 *Natica globosa* Deshayes: Anton p. 31 # 1197

Vol. V Plate 188 figs. 1898 & 1899

- 1791 *Nerita orientalis* var.: Gmelin p. 3673 # 12
1798 *Albula vitellus*: Röding p. 20 # 244
1802 *Natica orientalis*: Bosc III p. 290
1817 *Nerita orientalis* var.: Dillwyn II p. 982 # 10
1838 *Natica eburnea* Chemnitz: Deshayes VIII p. 646 # 33

Vol. V Plate 188 figs. 1900 & 1901

- 1791 *Nerita cruentata*: Gmelin p. 3673 # 13
1802 *Natica cruentata*: Bosc III p. 290
1817 *Nerita cruentata*: Dillwyn II p. 982 # 11

- 1822 *Natica cruentata*: Lamarck VI pt. 2 p. 199 # 11
 1838 *Natica cruentata* Lamarck: Deshayes VIII p. 635 # 11
 1839 *Natica fulminea* Lamarck: Anton p. 31 # 1201

Vol. V Plate 188 figs. 1902 & 1903

- 1791 *Nerita rugosa*: Gmelin p. 3673 # 14
 1798 *Cochlis plicata*: Röding p. 147 # 1847
 1802 *Natica rugosa*: Bosc III p. 290
 1817 *Nerita rugosa*: Dillwyn II p. 982 # 12

Vol. V Plate 188 fig. 1904

- 1791 *Nerita orientalis* var.: Gmelin p. 3673 # 12
 1798 *Cochlis explanata*: Röding p. 146 # 1830
 1802 *Natica orientalis*: Bosc III p. 290
 1838 *Natica eburnea* Chemnitz: Deshayes VIII p. 646 # 33

Vol. V Plate 188 figs. 1905-1910

- 1791 *Nerita marochinensis*: Gmelin p. 3673 # 15
 1802 *Natica marochinensis*: Bosc III p. 290
 1817 *Nerita maroccana*: Dillwyn II p. 983 # 13
 1822 *Nerita marochiensis*: Lamarck VI pt. 2 p. 203 # 25
 (figs. 1905 - 1908 only)
 1838 *Nerita marochiensis* Lamarck: Deshayes VIII p. 642 # 25
 1839 *Nerita marochiensis* Lamarck: Anton p. 31 # 1184
 (figs. 1905 - 1908 only)

Vol. V Plate 188 figs. 1911-1914

- 1791 *Nerita cancellata* var.: Gmelin p. 3670 # 2
 1798 *Cochlis sulcata*: Röding p. 147 # 1848 (figs. 1911 & 1912 only)
 1802 *Natica cancellata*: Bosc III p. 287
 1817 *Nerita cancellata*: Dillwyn II p. 978 # 2
 1822 *Natica cancellata*: Lamarck VI pt. 2 p. 204 # 31
 1838 *Natica cancellata* Lamarck: Deshayes VIII p. 644 # 31
 1839 *Natica sulcata* Deshayes: Anton p. 31 # 1194

Vol. V Plate 188 figs. 1915 & 1916

- 1791 *Nerita arachnoidea*: Gmelin p. 3674 # 17
 1802 *Natica arachnoidea*: Bosc III p. 291
 1807 *Natica arachnoidea* Bosc: Fischer III p. 241 # 19
 1817 *Nerita arachnoidea*: Dillwyn II p. 983 # 14
 1822 *Natica arachnoidea*: Lamarck VI pt. 2 p. 203 # 26
 1838 *Natica arachnoidea* Lamarck: Deshayes VIII p. 643 # 26
 1839 *Natica fulminea* Lamarck: Anton p. 31 # 1201

Vol. V Plate 188 figs. 1917 & 1918

- 1791 *Nerita vittata*: Gmelin p. 3674 # 18
 1798 *Cochlis flammea*: Röding p. 146 # 1836 (fig. 1917 only)
 1807 *Natica vittata* Linne: Link pt. 3 p. 141
 1817 *Nerita vittata*: Dillwyn II p. 983 # 15
 1822 *Natica vittata*: Lamarck VI pt. 2 p. 202 # 23
 1838 *Natica vittata* Lamarck: Deshayes VIII p. 642 # 23
 1839 *Natica vittata* Lamarck: Anton p. 31 # 1202
 1852 *Pollinices tumida* Chemnitz: Mörch p. 132 # 2450 (1918 only)

Vol. V Plate 138 figs. 1919 & 1920

- 1789 *Bulimus avellana* Bruguiere: Bruguiere p. 297 # 2
1791 *Helix avellana*: Gmelin p. 3640 # 181
1802 *Bulimus avellana*: Bosc IV p. 92
1817 *Helix avellana*: Dillwyn II p. 905 # 45
1822 *Ampullaria avellana*: Lamarck VI pt. 2 p. 179 # 9
1838 *Ampullaria avellana* Lamarck: Deshayes VIII p. 537 # 9
1839 *Ampullacera avellana* Quoy: Anton p. 50 # 1829
1852 *Pollinices tumida* Chemnitz: Mörch p. 132 # 2450
(fig. 1919 only)

Vol. V Plate 188 fig. 1921

- 1791 *Nerita canrena* var.: Gmelin p. 3669 # 1
1817 *Nerita canrena* var.: Dillwyn II p. 975 # 1

Vol. V Plate 189 figs. 1922 & 1923

- 1791 *Nerita mammilla* var.: Gmelin p. 3672 # 6
1807 *Natica peselephanti* Linne: Link pt. 3 p. 140
1838 *Natica peselephantis* Chemnitz: Deshayes VIII p. 650 # 40
1839 *Natica mammillaris* Lamarck: Anton p. 30 # 1171
1840 *Natica lactea* Swainson: Swainson p. 345

Vol. V Plate 189 figs. 1924 & 1925

- 1781 *Nerita albumen* Linne, 1758: Chemnitz V p. 276
1791 *Nerita albumen* var.: Gmelin p. 3671 # 5
1798 *Albula albumen*: Röding p. 20 # 243
1802 *Natica albumen*: Bosc III p. 288
1807 *Natica mamilla* Bosc: Fischer III p. 240 # 10-14
1817 *Nerita albumen*: Dillwyn II p. 984 # 16
1822 *Natica albumen*: Lamarck VI pt. 2 p. 196 # 2
1838 *Natica albumen* Lamarck: Deshayes VIII p. 627 # 2
1839 *Natica albumen* Lamarck: Anton p. 31 # 1177

Vol. V Plate 189 figs. 1926 & 1927

- 1791 *Nerita melanostoma* var.: Gmelin p. 3674 # 19
1802 *Natica melanostoma*: Bosc III p. 291
1807 *Natica melanostoma* Linne: Link pt. 3 p. 141
1807 *Natica mamilla* Bosc: Fischer III p. 240 # 10-14
1807 *Natica melanostoma* Bosc: Fischer III p. 241 # 20-21
1817 *Helix mammillaris*: Dillwyn II p. 930 # 99
1822 *Natica melanostoma*: Lamarck VI pt. 2 p. 198 # 5
1838 *Natica melanostoma* Lamarck: Deshayes VIII p. 631 # 5
1839 *Natica melanostoma* Lamarck: Anton p. 30 # 1172
1840 *Naticaria melanostoma*: Swainson p. 346

Vol. V Plate 189 figs. 1928-1931

- 1781 *Nerita mammilla* Linne, 1758: Chemnitz V p. 280
1791 *Nerita mammilla* var.: Gmelin p. 3672 # 6
1798 *Albula mammilla*: Röding p. 20 # 246
1807 *Natica mammilla* Linne: Link pt. 3 p. 141
1807 *Natica mamilla* Bosc: Fischer III p. 240 # 10-14
1817 *Nerita mamilla* var.: Dillwyn II p. 984 # 17
1822 *Natica mamilla*: Lamarck VI pt. 2 p. 197 # 4

Fig. 1896.

lit. a

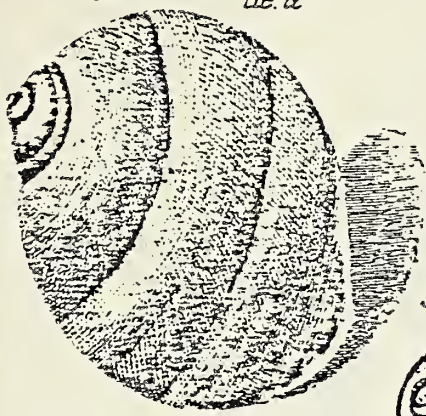

Fig. 1897.

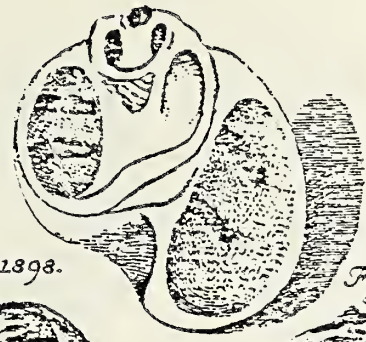

Fig. 1896

lit. b

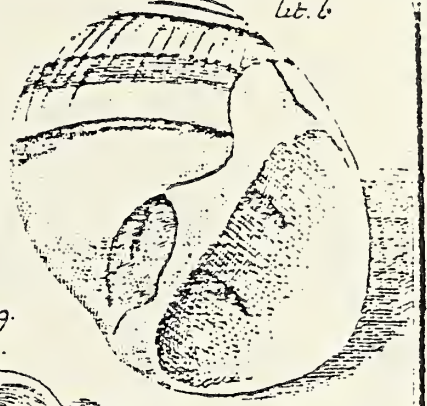

Fig. 1898.



Fig. 1899.

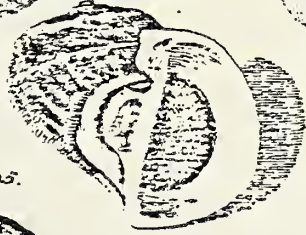

Fig. 1900.



Fig. 1901.

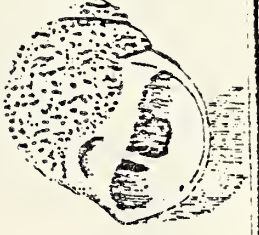

Fig. 1905.



Fig. 1902.



Fig. 1903.



Fig. 1911.



Fig. 1906.



Fig. 1912.



Fig. 1907.



Fig. 1908.



Fig. 1915.



Fig. 1917.



Fig. 1904.



Fig. 1912.



Fig. 1916.



Fig. 1913.



Fig. 1914.



Fig. 1919.



Fig. 1920.



Fig. 1921.



Fig. 1909.



Fig. 1910.



- 1838 *Natica mamilla* Lamarck: Deshayes VIII p. 630 # 4
 1839 *Natica mamilla* Lamarck: Anton p. 30 # 1170
 1840 *Natica tumida* Swainson: Swainson p. 345

Vol. V Plate 189 figs. 1932 & 1933

- 1781 *Nerita mamilla* Linne, 1758: Chemnitz V p. 282
 1791 *Nerita mamilla* var.: Gmelin p. 3672 # 6
 1798 *Albula hepatica*: Röding p. 21 # 249
 1807 *Natica brunnea*: Link pt. 3 p. 140
 1817 *Nerita mamilla* var.: Dillwyn II p. 984 # 17
 1822 *Natica mamillaris*: Lamarck VI pt. 2 p. 197 # 3
 1838 *Natica mamillaris* Lamarck: Deshayes VIII p. 628 # 3
 1839 *Nerita mamillaris* Lamarck: Anton p. 30 # 1171

Vol. V Plate 189 figs. 1934 & 1935

- 1791 *Nerita melanostoma* var.: Gmelin p. 3674 # 19
 1798 *Albula aurantium*: Röding p. 21 # 248
 1822 *Natica aurantia*: Lamarck VI pt. 2 p. 198 # 6
 1838 *Natica aurantia* Lamarck: Deshayes VIII p. 632 # 6
 1839 *Natica aurantia* Lamarck: Anton p. 31 # 1176
 1840 *Natica aurantia*: Swainson p. 345

Vol. V Plate 189 figs. 1936 & 1937

- 1791 *Nerita melanostoma* var.: Gmelin p. 3674 # 19
 1798 *Albula mamnata*: Röding p. 21 # 250
 1852 *Mamilla milieris indicae* Chemnitz: Mörch p. 132 # 2440

Vol. V Plate 189 fig. 1938

- 1791 *Nerita melanostoma* var.: Gmelin p. 3674 # 19
 1838 *Natica simiae* Deshayes: Deshayes VIII p. 552 # 45
 1839 *Natica simiae* Deshayes: Anton p. 30 # 1173

Vol. V Plate 189 fig. 1939

- 1791 *Nerita papilla*: Gmelin p. 3675 # 20
 1798 *Albula tranqueberica*: Röding p. 21 # 252
 1802 *Natica papilla*: Bosc III p. 292
 1817 *Nerita papilla*: Dillwyn III p. 985 # 18
 1839 *Nerita papilla* Menke: Anton p. 31 # 1175
 1840 *Naticaria cancellata*: Swainson p. 346

Vol. V Plate 190 figs. 1940 & 1941

- 1791 *Nerita melanostoma* var.: Gmelin p. 3674 # 19
 1798 *Albula fasciata*: Röding p. 21 # 251
 1838 *Natica lupinus* Deshayes: Deshayes VIII p. 648 # 36

Vol. V Plate 190 figs. 1942 & 1943

- 1791 *Nerita maxima*: Gmelin p. 3683 # 52
 1802 *Nerita maxima*: Bosc III p. 277
 1817 *Nerita maxima*: Dillwyn II p. 998 # 46

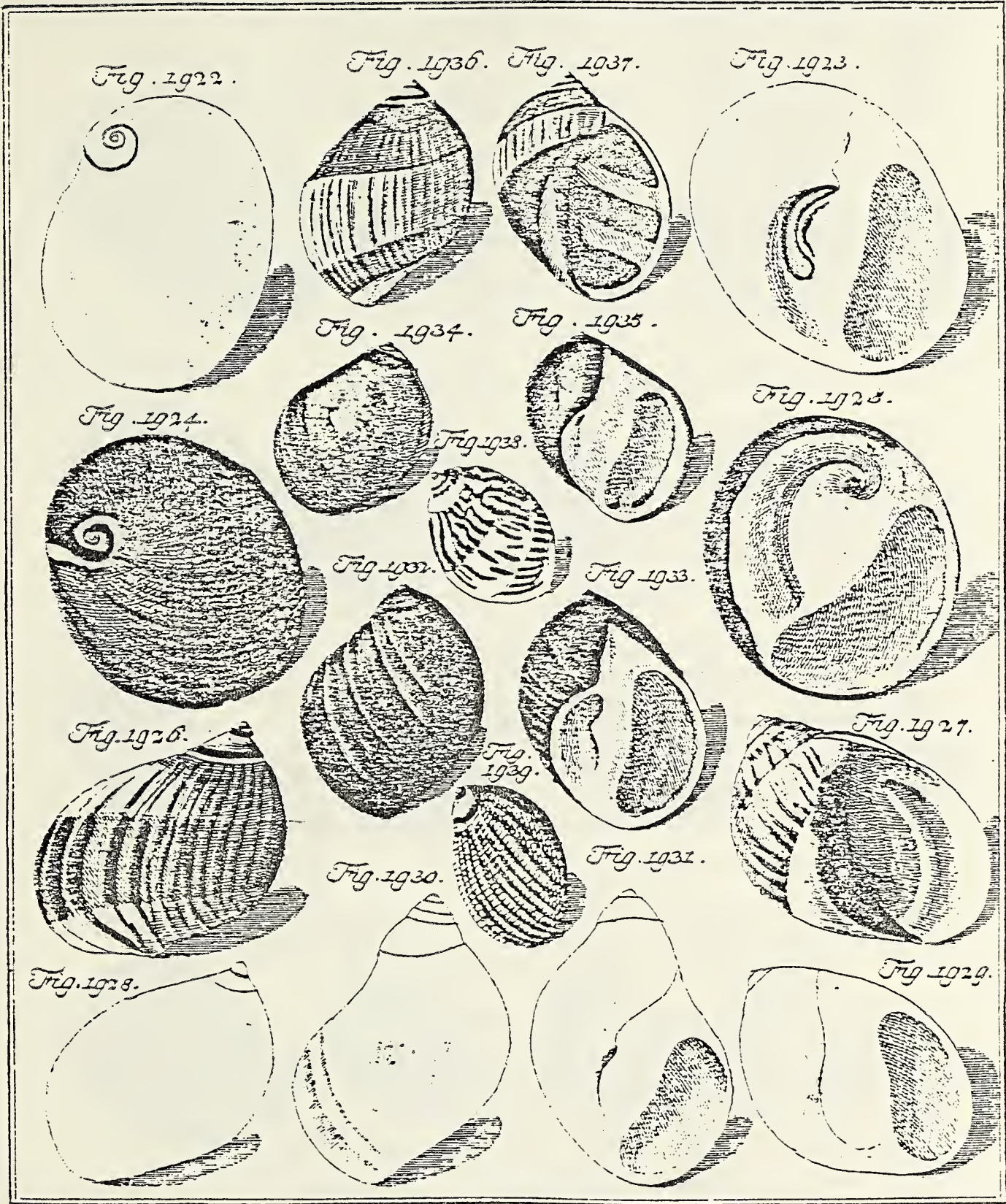

Plate 189

Vol. V Plate 190 figs. 1944 & 1945

- 1791 *Nerita textilis*: Gmelin p. 3683 # 53
1807 *Nerita textilis*; Linne: Link pt. 3 p. 141
1817 *Nerita plexa*: Dillwyn II p. 998 # 47
1822 *Nerita textilis*: Lamarck VI pt. 2 p. 190 # 2
1838 *Nerita textilis* Gmelin: Deshayes VIII p. 601 # 2
1839 *Nerita exuvia* Linne: Anton p. 30 # 1154

Vol. V Plate 190 figs. 1946 & 1947

- 1791 *Nerita radula*: Gmelin p. 3676 # 27
1798 *Lunella radula*: Röding p. 105 # 1345
1802 *Nerita radula*: Bosc III p. 271
1807 *Nerita radula* Linne: Link pt. 3 p. 141
1807 *Nerita radula* Linne: Fischer III p. 236 # 3
1817 *Nerita radula*: Dillwyn II p. 987 # 21

Vol. V Plate 190 figs. 1948 & 1949

- 1791 *Nerita histrio*: Gmelin p. 3681 # 46
1802 *Nerita histrio*: Bosc III p. 276
1807 *Nerita histrio* Linne: Fischer III p. 238 # 72-75
1817 *Nerita histrio*: Dillwyn II p. 999 # 48
1838 *Nerita histrio* Linne: Deshayes VIII p. 613 # 22
1839 *Nerita histrio* Gmelin: Anton p. 30 # 1157

Vol. V Plate 190 figs. 1950 & 1951

- 1781 *Nerita undata* Linne, 1758: Chemnitz V p. 292
1791 *Nerita undata*: Gmelin p. 3682 # 50
1807 *Nerita undata* Linne: Link pt. 3 p. 141
1817 *Nerita undata*: Dillwyn II p. 1004 # 59
1822 *Nerita undata*: Lamarck VI pt. 2 p. 190 # 3
1838 *Nerita undata* Lamarck: Deshayes VIII p. 601 # 3
1838 *Nerita undata* Linne: Deshayes VIII p. 616 # 27
1839 *Nerita undata* Linne: Anton p. 30 # 1158

Vol. V Plate 190 figs. 1952 & 1953

- 1781 *Nerita plicata* Linne, 1758: Chemnitz V p. 264
1817 *Nerita plicata* Linne: Dillwyn II p. 1000 # 49
1838 *Nerita plicata* Linne: Deshayes VIII p. 609 # 15

Vol. V Plate 190 figs. 1954 & 1955

- 1791 *Nerita atrata*: Gmelin p. 3683 # 54
1802 *Nerita textilis*: Bosc III p. 277
1802 *Nerita atrata*: Bosc III p. 277
1807 *Nerita atrata* Linne: Link pt. 3 p. 141
1807 *Nerita atrata* Gmelin: Fischer III p. 238 # 80
1817 *Nerita atrata*: Dillwyn II p. 996 # 41
1822 *Nerita atrata*: Lamarck VI pt. 2 p. 191 # 6
1838 *Nerita atrata* Chemnitz: Deshayes VIII p. 603 # 6

Fig. 1942.



Fig. 1943.

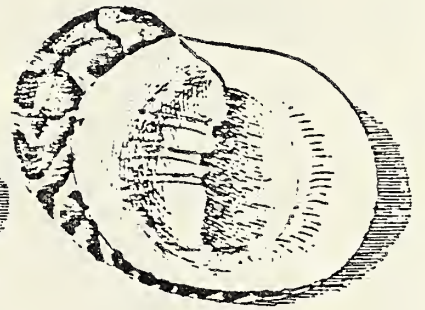

Fig. 1940. Fig. 1941.

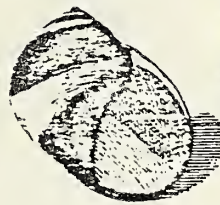

Fig. 1944.



Fig. 1950.

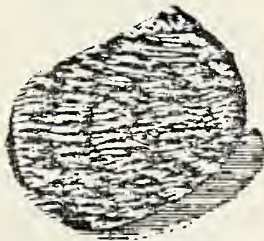

Fig. 1951.



Fig. 1945.



Fig. 1946.

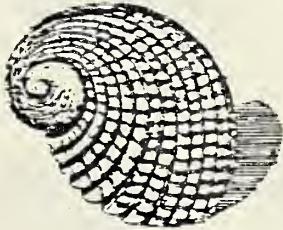

Fig. 1952.



Fig. 1953.



Fig. 1947.

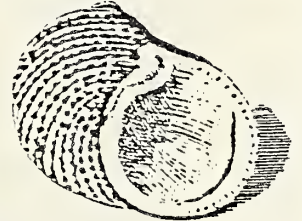

Fig. 1948.



Fig. 1954.



Fig. 1955.

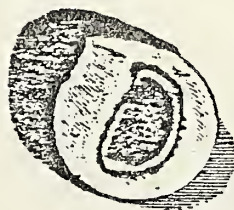
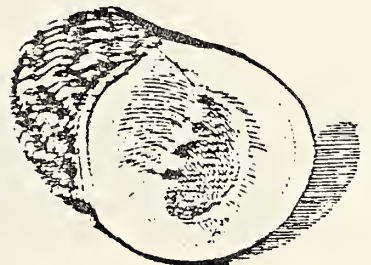

Fig. 1949.



Vol. V Plate 191 figs. 1956 & 1957

- 1791 *Nerita ascensionis*: Gmelin p. 3683 # 55
1802 *Nerita ascensionis*: Bosc III p. 278
1817 *Nerita ascensionis*: Dillwyn II p. 1000 # 50
1822 *Nerita ascensionis*: Lamarck VI pt. 2 p. 193 # 11
1838 *Nerita ascensionis* Gmelin: Deshayes VIII p. 607 # 11
1839 *Nerita ascensionis* Gmelin: Anton p. 30 # 1165

Vol. V Plate 191 figs. 1958 & 1959

(non *Nerita lineata* Müller, 1774)

- 1791 *Nerita lineata*: Gmelin p. 3684 # 56
1802 *Nerita lineata*: Bosc III p. 278
1817 *Nerita lineata*: Dillwyn II p. 1001 # 51
1822 *Nerita lineata*: Lamarck VI pt. 2 p. 194 # 13
1838 *Nerita lineata* Chemnitz: Deshayes VIII p. 608 # 13
1839 *Nerita lineata*: Anton p. 30 # 1156

Vol. V Plate 191 figs. 1960 & 1961

- 1791 *Nerita histrio*: Gmelin p. 3681 # 46
1798 *Nerita nigrita*: Röding p. 19 # 233
1802 *Nerita histrio*: Bosc III p. 276
1807 *Nerita histrio* Linne: Fischer III p. 238 # 72-75
1817 *Nerita histrio*: Dillwyn II p. 999 # 48
1838 *Nerita histrio* Linne: Deshayes VIII p. 612 # 22
1839 *Nerita undata* Linne: Anton p. 30 # 1158

Vol. V Plate 191 figs. 1962 & 1963

- 1791 *Nerita versicolor*: Gmelin p. 3684 # 57
1802 *Nerita versicolor*: Bosc III p. 278
1807 *Nerita versicolor* Linne: Link pt. 3 p. 141
1807 *Nerita versicolor* Gmelin: Fischer III p. 238 # 81-93
1817 *Nerita versicolor*: Dillwyn II p. 1001 # 52
1822 *Nerita versicolor*: Lamarck VI pt. 2 p. 193 # 10
1838 *Nerita versicolor* Lamarck: Deshayes VIII p. 606 # 10
1839 *Nerita versicolor* Gmelin: Anton p. 30 # 1162
1852 *Pila variegata* Chemnitz: Mörch p. 169 # 3071

Vol. V Plate 191 figs. 1964 & 1965

- 1791 *Nerita pica*: Gmelin p. 3684 # 58
1798 *Nerita tessellata*: Röding p. 19 # 228
1802 *Nerita pica*: Bosc III p. 278
1807 *Nerita pica* Gmelin: Fischer III p. 238 # 94 & 95
(fig. 1965 only)
1817 *Nerita pica*: Dillwyn II p. 1001 # 53

Vol. V Plate 191 figs. 1966 & 1967

- 1791 *Nerita costata*: Gmelin p. 3684 # 59
1802 *Nerita costata*: Bosc III p. 279
1807 *Nerita costata* Gmelin: Fischer III p. 238 # 96 & 97
1817 *Nerita costata*: Dillwyn II p. 1002 # 55
1838 *Nerita costata* Chemnitz: Deshayes VIII p. 612 # 21
1839 *Nerita costata* Gmelin: Anton p. 30 # 1164

Fig. 1956.

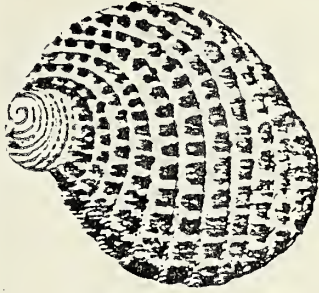

Fig. 1959.



Fig. 1959.



Fig. 1957.



Fig. 1960.



Fig. 1962.

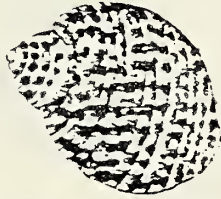

Fig. 1963.



Fig. 1961.



Fig. 1964.

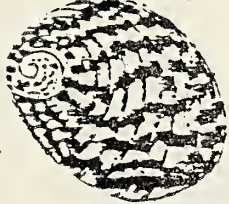

Fig. 1966.



Fig. 1967.



Fig. 1965.



Fig. 1968.

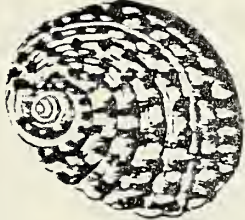

Fig. 1970.



Fig. 1972.



Fig. 1969.



Fig. 1972.

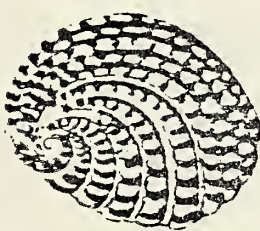

Fig. 1974.



Fig. 1975.



Fig. 1973.



Vol. V Plate 191 figs. 1968 & 1969

- 1781 *Nerita grossa* Linne, 1758: Chemnitz V p. 300
1791 *Nerita grossa*: Gmelin p. 3682 # 48
1798 *Nerita variegata* Gmelin: Röding p. 18 # 219
1802 *Nerita grossa*: Bosc III p. 276
1802 *Nerita chameleon*: Bosc III p. 276
1807 *Nerita grossa* Linne: Fischer III p. 238 # 77 & 78
1817 *Nerita grossa*: Dillwyn II p. 1003 # 56
1838 *Nerita grossa* Linne: Deshayes VIII p. 614 # 24

Vol. V Plate 191 figs. 1970 & 1971

- 1791 *Nerita undulata*: Gmelin p. 3678 # 36
1802 *Nerita undulata*: Bosc III p. 273
1807 *Nerita undulata* Gmelin: Fischer III p. 237 # 35
1817 *Nerita undulata*: Dillwyn II p. 1005 # 60

Vol. V Plate 191 figs. 1972 & 1973

- 1781 *Nerita exuvia* Linne, 1758: Chemnitz V p. 302
1791 *Nerita exuvia*: Gmelin p. 3603 # 51
1801 *Nerita exuvia* Linne: Bosc I p. 117
1802 *Nerita exuvia*: Bosc III p. 277
1807 *Nerita exuvia* Linne: Fischer III p. 238 # 79
1817 *Nerita exuvia*: Dillwyn II p. 1005 # 61
1822 *Nerita exuvia*: Lamarck VI pt. 2 p. 190 # 1
1838 *Nerita exuvia* Linne: Deshayes VIII p. 599 # 1
1839 *Nerita exuvia* Linne: Anton p. 30 # 1154

Vol. V Plate 191 figs. 1974 & 1975

- 1791 *Nerita quadricolor*: Gmelin p. 3684 # 60
1802 *Nerita quadricolor*: Bosc III p. 279
1807 *Nerita quadricolor* Gmelin: Fischer III p. 239 # 98-100
1817 *Nerita quadricolor*: Dillwyn II p. 1005 # 62
1838 *Nerita quadricolor* Gmelin: Deshayes VIII p. 615 # 26

Vol. V Plate 192 fig. 1976

- 1791 *Nerita nalaccensis*: Gmelin p. 3684
1802 *Nerita nalaccensis*: Bosc III p. 279
1807 *Nerita nalaccensis* Gmelin: Fischer III p. 239 # 101
1817 *Nerita nalaccensis*: Dillwyn II p. 1006 # 63
1822 *Nerita nalaccensis*: Lamarck VI pt. 2 p. 193 # 12
1838 *Nerita nalaccensis* Lamarck: Deshayes VIII p. 607 # 12

Vol. V Plate 192 figs. 1977-1984

- 1781 *Nerita peloronta* Linne, 1758: Chemnitz V p. 306
1791 *Nerita peloronta*: Gmelin p. 3680 # 44
1798 *Nerita papilio*: Röding p. 19 # 224 (fig. 1977 only)
1798 *Nerita virginea*: Röding p. 19 # 226 (figs. 1978-1980 only)
1801 *Trochus labio* Linne: Bosc I p. 105 (fig. 1979 only)
1802 *Nerita peloronta*: Bosc III p. 275 (figs. 1977 & 1981-4 only)
1810 *Nerita peloronta* Linne: Montfort p. 347 (1977 & 1981-4 only)
1817 *Nerita peloronta*: Dillwyn II p. 997 # 44
1822 *Nerita peloronta*: Lamarck VI pt. 2 p. 191 # 4
1825 *Nerita peloronta*: Wood p. 172 # 46

Fig. 1976.



Fig. 1977.



Fig. 1978.



Fig. 1979.

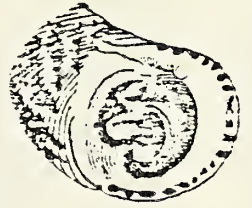

Fig. 1980.



Fig. 1981.



Fig. 1982.



Fig. 1983.



Fig. 1984.



Fig. 1985.



Fig. 1986.



Fig. 1987.



Fig. 1988.



Fig. 1989.



Fig. 1990.



Fig. 1991.



Fig. 1992.



Fig. 1993.



Fig. 1994.



Fig. 1995.



Fig. 1996.



Fig. 1997.



Fig. 1998.



Fig. 1999.



- 1838 *Nerita peloronta* Linne: Deshayes VIII p. 602 # 4
 1839 *Nerita peloronta* Linne: Anton p. 30 # 1169
 1840 *Nerita peloronta*: Swainson p. 346 (figs. 1977-1980 only)

Vol. V Plate 192 figs. 1985 & 1986

- 1791 *Nerita aterrима*: Gmelin p. 3679 # 37
 1802 *Nerita aterrима*: Bosc III p. 273 (fig. 1986 only)
 1807 *Nerita aterrима* Gmelin: Fischer III p. 237 # 36 & 37
 1817 *Nerita nigerrima*: Dillwyn II p. 996 # 42
 1838 *Nerita nigerrima* Chemnitz: Deshayes VIII p. 614 # 25
 1839 *Nerita nigerrima* Chemnitz: Anton p. 30 # 1150

Vol. V Plate 192 fig. 1987

- 1791 *Nerita antillarum*: Gmelin p. 3685 # 62
 1798 *Nerita nigreda*: Röding p. 20 # 240
 1802 *Nerita aterrима*: Bosc III p. 273
 1802 *Nerita antillarum*: Bosc III p. 279
 1807 *Nerita antillarum* Gmelin: Fischer III p. 239 # 102-104
 1817 *Nerita antillarum*: Dillwyn II p. 997 # 43
 1838 *Nerita antillarum* Gmelin: Deshayes VIII p. 611 # 20

Vol. V Plate 192 figs. 1988-1991

- 1781 *Nerita chamaeleon* Linne, 1758: Chemnitz V p. 310
 1791 *Nerita chamaeleon*: Gmelin p. 3682 # 49
 1798 *Nerita chamaeleon* Gmelin: Röding p. 19 # 236
 1817 *Nerita chamaeleon*: Dillwyn II p. 1003 # 57
 1822 *Nerita chamaeleon*: Lamarck VI pt. 2 p. 192 # 9
 1838 *Nerita chamaeleon* Linne: Deshayes VIII p. 606 # 9
 1839 *Nerita chamaeleon* Linne: Anton p. 30 # 1159 (f. 1988-9 only)
 1839 *Nerita malaccensis* Gmelin: Anton p. 30 # 1166

Vol. V Plate 192 figs. 1992-1995

- 1791 *Nerita flammea* var.: Gmelin p. 3685 # 63
 1798 *Nerita musica*: Röding p. 19 # 227 (fig. 1994 only)
 1802 *Nerita flammea*: Bosc III p. 280
 1807 *Nerita flammea* Gmelin: Fischer III p. 239 # 105-109
 1817 *Nerita flammea* var.: Dillwyn II p. 1002 # 54
 1838 *Nerita versicolor* Lamarck: Deshayes VIII p. 606 # 10
 (fig. 1992 only)
 1839 *Nerita flammea* Gmelin: Anton p. 30 # 1160

Vol. V Plate 192 figs. 1996 & 1997

- 1791 *Nerita fulgurans*: Gmelin p. 3685 # 64
 1802 *Nerita fulgurans*: Bosc III p. 280
 1807 *Nerita fulgurans* Gmelin: Fischer III p. 239 # 110-114
 1817 *Nerita fulgurans*: Dillwyn II p. 1006 # 64

Vol. V Plate 192 figs. 1998 & 1999

- 1791 *Nerita tessellata*: Gmelin p. 3685 # 65
 1798 *Nerita angulata*: Röding p. 18 # 221
 1802 *Nerita tessellata*: Bosc III p. 281
 1807 *Nerita tessellata* Linne: Link pt. 3 p. 141
 1817 *Nerita tessellata*: Dillwyn II p. 1006 # 65
 1822 *Nerita tessellata*: Lamarck VI pt. 2 p. 194 # 16

1838 *Nerita tessellata* Gmelin: Deshayes VIII p. 609 # 18
1839 *Nerita tessellata*: Anton p. 30 # 1168

Vol. V Plate 193 figs 2000 a - h.

1781 *Nerita albicilla* Linne, 1758: Chemnitz V p. 313
1791 *Nerita albicilla*: Gmelin p. 3681 # 45
1798 *Nerita imperfecta*: Röding p. 18 # 222
1802 *Nerita albicilla*: Bosc III p. 275
1807 *Nerita albicilla* Linne: Link pt. 3 p. 141
1817 *Nerita albicilla*: Dillwyn II p. 998 # 45
1822 *Nerita albicilla*: Lamarck VI pt. 2 p. 192 # 8
1825 *Nerita albicella*: Wood p. 172 # 47
1838 *Nerita albicilla* Linne: Deshayes VIII p. 605 # 8
1839 *Nerita albicilla* Linne: Anton p. 30 # 1152

Vol. V Plate 193 figs. 2001 - 2014

1781 *Nerita polita* Linne, 1758: Chemnitz V p. 317
(figs. 2001 - 2004 only)
1791 *Nerita polita* var.: Gmelin p. 3680 # 43
1798 *Nerita opaca* var.: Röding p. 18 # 214 (figs. 2006 & 2007 only)
1802 *Nerita polita*: Bosc III p. 275 (figs. 2011-2014 only)
1807 *Nerita polita* Linne: Link pt. 3 p. 141 (2001-2004 only)
1817 *Nerita polita* var.: Dillwyn II p. 994 # 37
1822 *Nerita polita*: Lamarck VI pt. 2 p. 192 # 7
1838 *Nerita polita* Linne: Deshayes VIII p. 604 # 7
1839 *Nerita polita* Linne: Anton p. 30 # 1149
1840 *Nerita polita*: Swainson p. 346 (figs. 2002 & 2003 only)

Vol. V Plate 193 fig. 2015

1791 *Nerita bifasciata*: Gmelin p. 3685 # 66
1798 *Nerita arriaca*: Röding p. 18 # 217
1802 *Nerita bifasciata*: Bosc III p. 281
1807 *Nerita bifasciata* Gmelin: Fischer III p. 239 # 116
1817 *Nerita polita* var.: Dillwyn II p. 994 # 37
1838 *Nerita polita* Linne: Deshayes VIII p. 604 # 7
1852 *Odontostoma nigra* Chemnitz: Mörch p. 168 # 3056

Vol. V Plate 193 fig. 2016

1791 *Nerita litterata* var.: Gmelin p. 3685 # 67
1802 *Nerita litterata*: Bosc III p. 281
1807 *Nerita litterata* Gmelin: Fischer III p. 239 # 117 & 118
1817 *Nerita heiroglyphica*: Dillwyn II p. 995 # 38
1838 *Nerita polita* Linne: Deshayes VIII p. 604 # 7
1839 *Nerita polita* Linne: Anton p. 30 # 1149

Vol. V Plate 193 fig. 2017

1791 *Nerita larva*: Gmelin p. 3679 # 38
1802 *Nerita larva*: Bosc III p. 274
1802 *Nerita litterata*: Bosc III p. 281
1807 *Nerita litterata* Gmelin: Fischer III p. 239 # 117 & 118
1817 *Nerita larva*: Dillwyn II p. 996 # 40
1825 *Nerita dubia*: Wood p. 171 # 29
1838 *Nerita polita* Linne: Deshayes VIII p. 604 # 7
1839 *Nerita polita* Linne: Anton p. 30 # 1149

- 1791 *Nerita litterata* var.: Gmelin p. 3685 # 67
1802 *Nerita litterata*: Bosc III p. 281
1807 *Nerita litterata* Gmelin: Fischer III p. 239 # 117 & 118
1817 *Nerita heiroglyphica*: Dillwyn II p. 995 # 38
1825 *Nerita dubia*: Wood p. 171 # 29
1838 *Nerita polita* Linne: Deshayes VIII p. 604 # 7
1839 *Nerita polita* Linne: Anton p. 30 # 1140

Vol. V Plate 193 figs. 2019 & 2020

- 1791 *Nerita dubia*: Gmelin p. 3678 # 34
1798 *Nerita dubia* Gmelin: Röding p. 16 # 195
1802 *Nerita dubia*: Bosc III p. 273
1807 *Nerita dubia* Linne: Link pt. 3 p. 141
1817 *Nerita dubia*: Dillwyn II p. 990 # 27
1822 *Neritina dubia*: Lamarck VI pt. 2 p. 184 # 3
1838 *Neritina dubia* Lamarck: Deshayes VIII p. 569 # 3
1839 *Neritina dubia* Lamarck: Anton p. 29 # 1141



9219
7-7810 N





SMITHSONIAN INSTITUTION LIBRARIES



3 9088 00900 7634