

Alma

In the heart of old Burke County,
Neath the skies of blue,
Stands our noble Alma Mater,
Glorious to view.

Lift the chorus, speed it onward,
May it never fail,
Hail to thee, our Alma Mater,
G.A.S. all hail!

Reference
Library Use Only

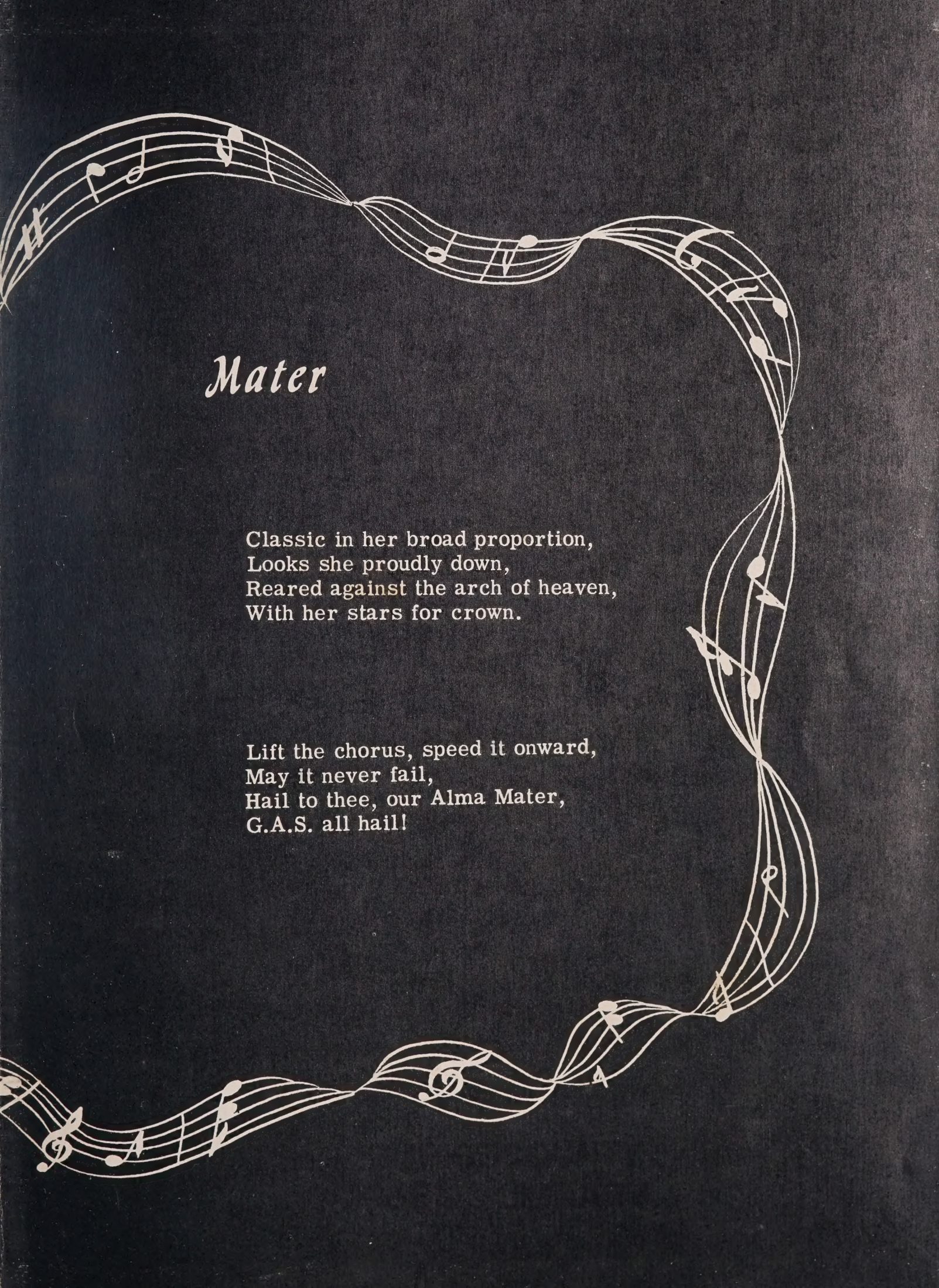

Mater

Classic in her broad proportion,
Looks she proudly down,
Reared against the arch of heaven,
With her stars for crown.

Lift the chorus, speed it onward,
May it never fail,
Hail to thee, our Alma Mater,
G.A.S. all hail!

BURKE COUNTY
PUBLIC LIBRARY

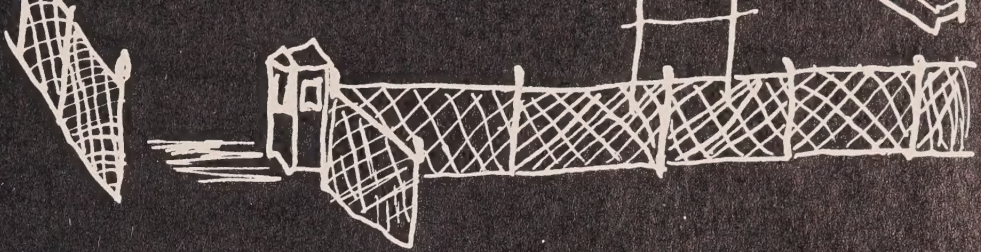

GLEN ALPINE HIGH SCHOOL
Glen Alpine, North Carolina



Turkey Tail
1956
VOLUME IX

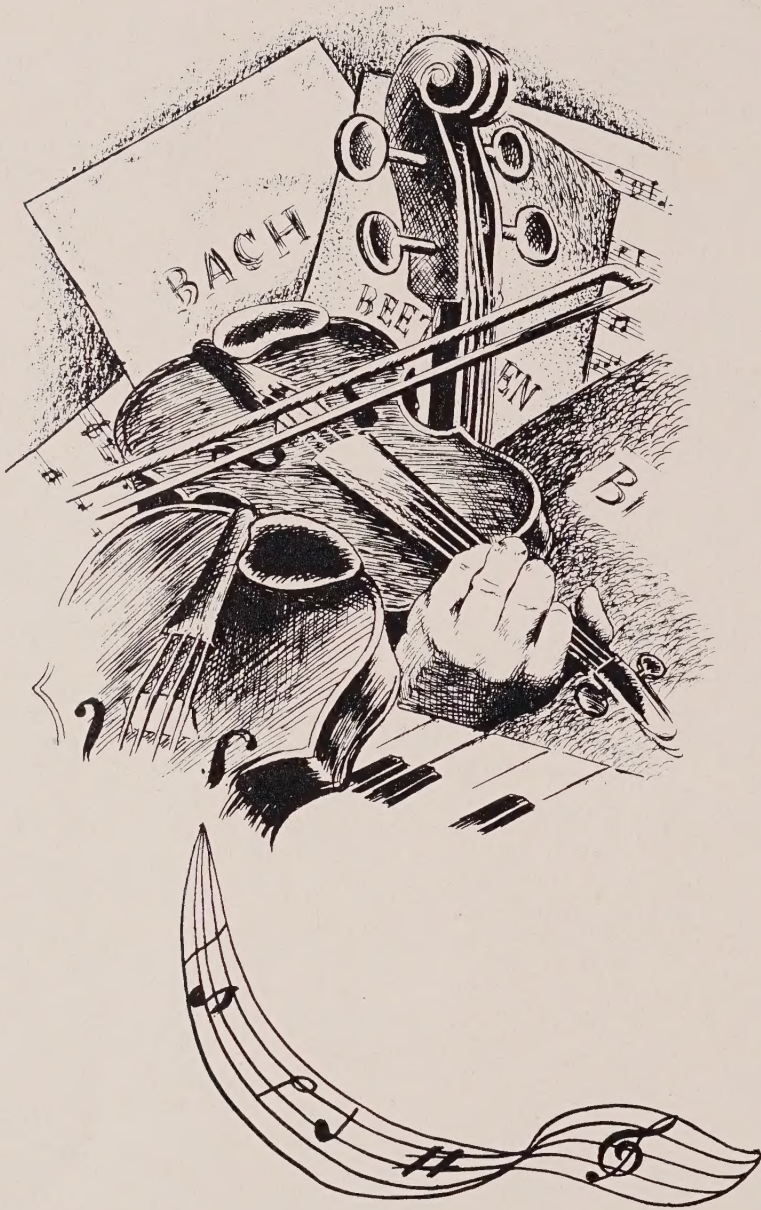

Foreword

The ninth edition of the "Turkey Tail" is represented by a symphony. The musical composition is divided into four sections: First Movement, Second Movement, Third Movement, and the Finale.

The arrangements are by the Junior and Senior Classes of Glen Alpine High School. It is their hope to let the year 1955-1956 linger in your mind like some nostalgic melody.

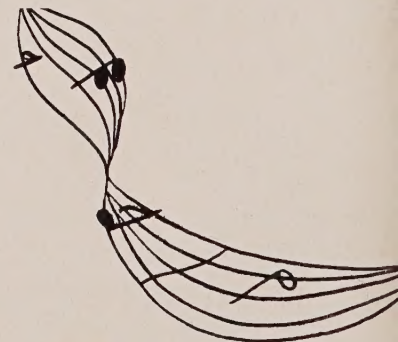

Dedication



Our symphony begins with an overture . . . the Senior Class of Glen Alpine High School gratefully dedicates the "Turkey Tail" of 1956 to . . . Miss Martha Thomasson, the head of our music department. Patience, long hours, and physical and mental toil are part of her daily schedule. She has accomplished much, and no one is more deserving than she. Her persistence is rewarded by the results of her labors.

"Give a child not only a book he can read, and teach him to read it, but give him also a horn he can blow, and teach him to blow it. Horn blowing, too, is education."

GA



Band

Band director: Miss Martha Thomasson, Drum major: Royce Byrd, Majorettes: Libby Giles, Dottee Giles, Carolyn McFalls, Beth Bobbitt. Front Row: Monroe Ramsey, Norvin Clontz, George McFalls, Bobby Pitts, Eddie Justice, Caroline Finger, Pauline Causby, Jerry Pritchard, Andy Giles, Colen Brittain, Martha Deaton, Tommy Deese, Butch Hilderbrand, Herbie White. 2nd Row: Frances Arrowood, Betty Sue Williams, Mary Ellen Mangum, Onadine Williams, Nancy Duckworth, Olivia Ann Black, Patricia Scott, Jewel Shephard, Josephine Mull, Jane McGimpsey, Glenda Bowman, Sudie Price, Judy Arrowood, Jacqueline Mull, Ann Eggers, Vivian Johnson. 3rd Row: Loretta Lane, Margaret Beach, Pauline Foreman, Linda Dixon, Sharon Brown, Frances Crawley, Lucille Queen, Frances LaFevers, Norma Houk, Pricilla Patton. 4th Row: Tex Deaton, Faye Mooney, Patsy Deaton, Edith Allen, Becky Biggerstaff, Virginia Price, Tommy Wells, Leon Norman.





Glee Club

Nancy Penley, Reba Baker, Virginia Price, Wanda Lowdermilk, Carolyn Saulman, Faye McGinnis, Grace McGalliard, Frances Rogers, Annie Laura Crooks, Rowena Herman, Wanda Ledford, Dorothy Williamson, Janice Anderson, Betty Sue Williams, Leola Cooper, Frances Scott, Hilda Wells, Beulah Martin, Doris Moore, Betty Young, Audrey Parton, Nancy Pitts, Jewel Shephard, Lucille Queen, Libby Lail, Gladys Morgan, Margaret Beach, Loretta Lane, Miss Thomasson, Director; Onadine Williams, Frances Arrowood, Maxine Foreman, Martha Deaton, Vivian Keller, Jeanette Wilson, Mary Denton, Sylvia Williams, Mary Dale, Nancy Haskins, Paul Causby, Alice McKinney, Doris Pitts, Lola Sisk, Carolyn McFalls, Caroline Finger, Sharon Brown, Kay Parton, Barbara Epley, Frances Crawley, Norma Houk, Faye Mooney, Avis McGalliard, Betty Autrey, Barbara Lea Taylor, Leon Norman, Robert Pritchard, Paul Gibbs, Larry Causby, Royce Byrd, Andrea Bennett, Sarah Bennett, Dottee Giles, Libby Giles, Beth Bobbitt, Jackie Morris, Bobby Butler, Stanley Rogers, A.J. Allen, James Taylor, Kenneth Bivens, David Brown, Jerry Butler, Betty Dale, Judy Jarrette, Joanne Smith, Franda Gibbs, Ralph Hawkins, Don McGalliard, Bob Bennett, Tex Deaton, Richard White, Forrest Fleming, Francis Richardson, Tellis Penley, James Hardin, Wayne Clontz.



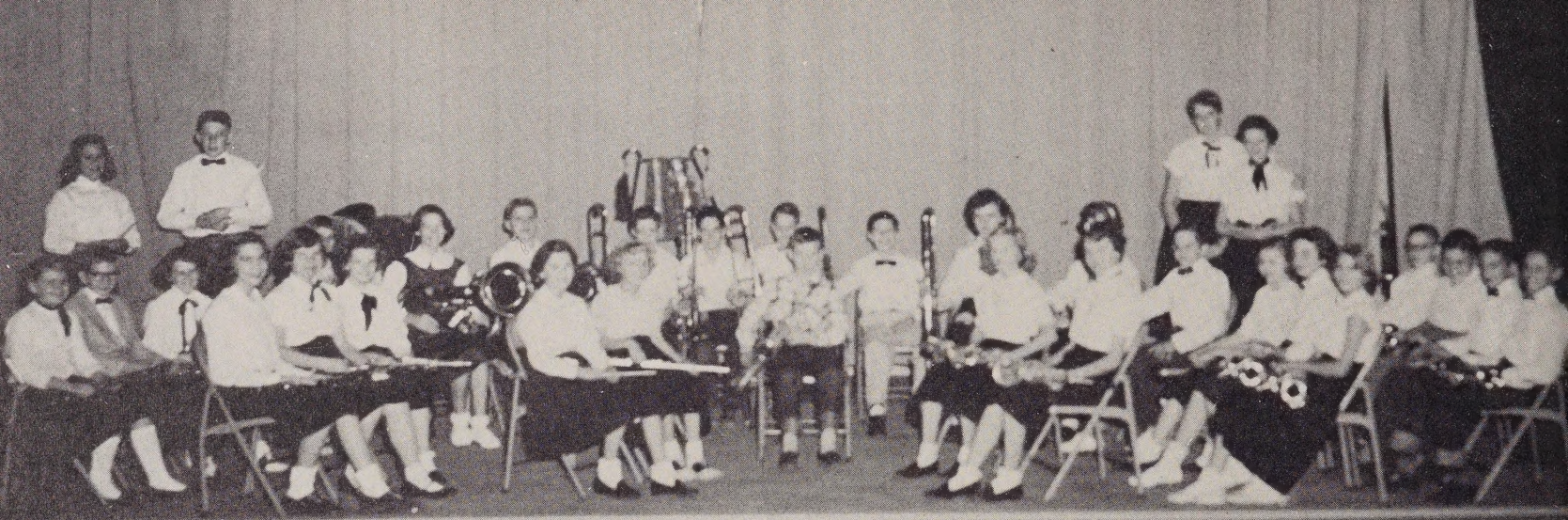

Junior Band

First Row: Robbie Sharon, Frances Powell, Bobby Mooney, Sunny Browning, Alice McKinney. Second Row: Avis Anderson, Marie Mathes, Betty Haskins, Barbara Biggerstaff, Ronald Linsey, Kenny Cidney, Nell Nelson, Carmie Ledford, Wayne Butler, Sylvia Chandler, Becky Stamey, Monroe Ramsey, Linda Huffman, Maxine Parton, Ella McGee. Third Row: Judy Smith, Max Shell, Drenda Elders, Freida McGalliard, Richard Humon, David Abernathy, David Justice. Back Row: Trixie Freeman, Jimmy Duckworth, Betty Hardin, Faye Kelly.

Rhythm Band

1st Row: Laura Ann Scott, Sonja Smith, Diane White, Jean McGalliard, Wanda Brewer, Wanda Jaynes, Revanda Lail, Margaret Epley, Patsy Fox, Patsy Clontz, Dona Crabtree, Kenny Pitts, Barbara Abernathy, Irene Cowan, Geraldine Smith, Patricia Shuping, Susan Pollard. 2nd Row: Jay Taylor, Philip Taylor, Johnny Bertelle, Tom Heffner, Linda Whisnant, Sandra Williams, Victor Scott, Michael Danielle, Eddie Simpson, Dennis Payne, Kenny Hilderbrand, Jeanette Williams, Diane Keller, Mitzie Leonard, Doris Lee Marshal, Elizabeth Franklin, Betty Waller. 3rd Row: Pat Bowman, Scottie Greer, Randy Cook, Doris Carswell, Tommy Parker, Judy Whisnant, Barbara Benfield, Barbara Kelly, Jane Patton, Diane Green, Diane Roper, Wanda Mull, Bruce Williams, Libby Clontz, Pola Mims, Kay Norman. 4th Row: Lynn Justice, Wynn Justice, Linda Chandler, Frances Bailey, Stevie Black, Wayne Shull, Rex Dockery, James Williams, Billy Whitley, Gary Robinson.



Junior High Chorus



First Row: Donald Mull, Carmie Ledford, Jerry Pritchard, Butch Elder, Vernon McCarthy, James Dale, Tony Sisk, Yates Moses, Ronald Lindsey, Eddie Eddings, Roland Carpenter, Bobby Epley, Henry Fisher, Earl Bailey, Oliver Owens, Bobby Watson, Monroe Ramsey, Colen Brittain, George McFalls. 2nd Row: Miss Brooks, pianist; Linda Fox, Mary Fisher, Geneva Milligan, Jean Moses, Drenda Elders, Phyllis Gigou, Rosemary Carson, June Wright, Betty Haskins, Wanda Buchanan, Brenda Biggerstaff, Joyce Keller, Betty Foreman, Linda Reese, Marie Mathes, Ella McGee, Carolyn Walker, Edith Cook, Peggy Benfield, Louise Norman, Norma Reeps, Barbara Brackett. 3rd Row: Janice Stewart, Faye Kelly, Pricilla Patton, Anita Davis, Patricia Reep, Gladys Messers, Trixie Freeman, Roxie Trays, Barbara White, Janet Lowdermilk, Mary Allyson, Josephine Hanna, Sudie Price, Yvonne Mayfield, Sue Wilson, Betty Pritchard, Avis Anderson, Linda Lowman, Anna Simpson, Maxine Pollard, Lettie Moham, Myra Benfield, Faye Epley, Sylvia Chandler, Miss Thomasson, Director; Becky Biggerstaff. 4th Row: Judy Arrowood, Margie Shull, Pauline Causby, Kay Stewart, Patsy Patton, Suzie Causby, Carol McGalliard, Patsy Causby, Dorothy Epley, Edith Allen, Linda Dixon, Josephine Mull, Ann Eggers, Jane McGimpsey, Jacqueline Mull, Becky Stamey, Olivia Black, Nancy Duckworth, Mindora Leonard, Patsy Deaton, Shirley Patton, Joan Childers, Mary Payne, Vivian Johnson, Elizabeth Butler, Edna Hudson, Myrtle Chapman.





Senior Platter Chatter

Edith Puett	"Don't Drop It"	Gerald Clontz	"I Hear You Knocking"
Barbara Williams	"Adorable You"	Barbara Lea Taylor	"Love Is A Many Splendored Thing"
Donnie Maloney	"Darling, Let Me Be The First To Know"	Frank Kincaid	"I'm Moving On"
Doris Pitts	"Tenderly"	Rudolph Queen	"Ain't That A Shame"
Sam Henline	"Whispering, Shifting Sands"	Franda Gibbs	"Love And Marriage"
John David Dale	"16 Tons"	Faye McGinnis	"Hearts Of Stone"
Paul Dellinger	"John Henry"	Leatha Patton	"Oh Lonesome Time"
Glenn Reep	"Rock Around The Clock"	Peggy Brittain	"I'm Feeling Mighty Fine"
Doris Moore	"I Want You"	Donald McGalliard	"Dance With Me, Henry"
Nevelyn Bollinger	"Dogface Soldier"	Stanley Rogers	"Stranger In Paradise"
Lola Jean Sisk	"September Song"	Jack Lowdermilk	"Sailor Boy"
Carolyn Saulman	"You're Going To Cry, Cry, Cry"	Bettie McCarthy	"Why Don't You Write Me?"
Carl Dellinger	"In The Jail House Now"	Martha Franklin	"Shake, Rattle And Roll"
Bob Bennett	"Only You"	Gene Prestwood	"Don't Cry, Baby"
Martha Deaton	"Humming Bird"	Barbara Shook	"My Own True Love"
Audrey Parton	"Memories Are Made of This"	Jimmy Watson	"Maybelline"
Sylvia Williams	"Autumn Leaves"	Forrest Fleming	"You, You, You"
Nell Lail	"Moments To Remember"	Clifton Davis	"Wish You Were Here"
Barbara Ann Taylor	"He"	Betty Cooper	"Seventeen"
Buster Benfield	"Everybody's Doing It"	Everette Pollard	"Blackberry Winter"
Clara Jean Patton	"Unchained Melody"		

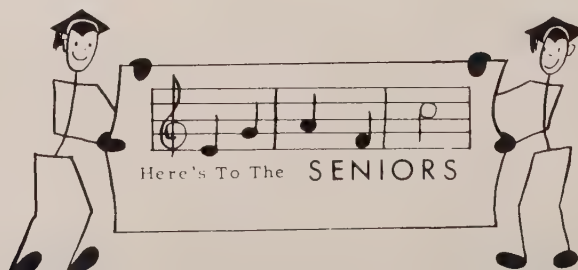



First Movement

People we passed
Every day in the hall,
Became speaking acquaintances,
Not strangers at all;
And it gave satisfaction
To see our friends grow
At this school where we have learned
To love and to know
Our own G. A. High.

OFF BEATS



F. H. A.

First Row: Barbara Taylor, President; Gladys Morgan. Second Row: Rowena Herman, Wanda Ledford, Shelbie Jean Buchanan, June Messer, Kay Parton, Sylvia Wenzel, Sylvia Williams, Blanche Orders, Jackie Morris, Josephine Reep, Reba Baker, Alice McKinney, Barbara Shook, Mary Joyce Denton, Jeanette Wilson, Vivian Keller, Lucille Queen. Third Row: Libby Giles, Dottee Giles, Beth Bobbitt, Janice Anderson, Sue Williams, Carolyn Saulman, Faye McGinnis, Betty Autrey, Betty Dale, Judy Jarrette, Leatha Patton, Lola Sisk, Doris Pitts, Betty Young, Franda Gibbs, Clara Patton. Fourth Row: Frances Arrowood, Carolyn Jean Allen, Loretta Lane, Betty Sue Williams, Norma Houk, Frances Crawley, Caroline Finger, Dorothy Williams, Margaret Beach, Frances Fox, Carolyn Patton, Nancy Haskins, Frances Scott, Hilda Wells, Lib Wright, Miss Clodfelter, Adviser. Fifth Row: Faye Mooney, Frances Rogers, Annie Laura Crooks, Patsy Reese, Bettie McCarthy, Nancy Pitts, Barbara Ann Elder, Barbara Pollard, Edith Cowan, Doris Ann Berry, Nancy Penley, Avis McGalliard, Maxine Foreman, Edith Puett, Martha Franklin, Mary Dale, Beulah Martin, Libby Lail. Sixth Row: Sharon Brown, Martha Keller, Frances McGalliard, Andrea Bennett, Sarah Bennett, Barbara Epley, Allie Ollis.





F. F. A.

First Row: Walter Farris, Arthur Walker, Mr. Russell Gaylord, Adviser; Jerry Butler, Forrest Fleming, Stanley Rogers, Larry Causby, David Brown, Barry Davis, Donald Grady. Second Row: Richard Carson, Jerry Stillwell, Leroy Moore, Paul Causby, Bill Cook, Charles Fisher, Kenneth Ingle, Reg Benfield, Carrol Browning, Wayne Hutchins, Cecil Wood, Wayne Orders, William Powell. Third Row: Jerry Hastings, Johnny Cowan, Melvin Dellinger, Robert Sisk, Jackie Williams, David Mooney, Gene Patton, Charles Mull, Donald Lowdermilk, Jerome Browning, Tellis Penley. Fourth Row: Glenn Cook, Leroy Gregory, Billy Dellinger, Billy Pritchard, Wayne Farris, Robert Hilliard, Benny Crawley, Wayne Clontz, Alton Sims. Fifth Row: Ray Hardin, Ray Creswell, Reuel Buchanan, Wayne Powell, Carrol Epley, Speedy Taylor, Yates Baker, Bud Hipps, Royce Byrd, Francis Richardson, Richard Hemphill.





Dramatic Club

Audrey Parton, Faye McGinnis, Carolyn Saulman, Virginia Price, Wanda Lowdermilk, Nancy Haskins, Mary Dale, Gladys Morgan, Janice Anderson, Dorothy Williamson, Betty Young, Gerald Clontz, Barbara Shook, Martha Franklin, Lola Jean Sisk, Edith Puett, Franda Gibbs, Clara Jean Patton, Leatha Patton, Betty Dale, Leola Cooper, Nancy Pitts, Doris Pitts, Barbara Lea Taylor, Rudolph Queen, Miss White, Adviser; Bob Pritchard, Shorty Hall, Francis Richardson, Edward Benfield, J. C. Fox, Eddie Hardin, Stanley Rogers, David Brown, Martha Keller, Edith Cowan, Don McGalliard, Nevelyn Bollinger, Bob Bennett, Charlie Henline, Sam Henline, Paul Gibbs, Larry Causby, Jerry Butler, Everette Pollard, President.

Science Club

Leon Norman, Billy Prestwood, Tex Deaton, Johnny Walker, Dottee Giles, Kay Parton, Frances Fox, Wayne Kiser, Ronnie Fisher, Jim Hardin, Jerry Roper, Libby Giles, Beth Bobbitt, Barbara Pollard, Blanche Orders, A.J. Allen, Johnny Dale, Bobby Ollis, Avis McGalliard, Nancy Penley, Wayne Lambert, Pete Stillwell, Jim Queen, President; Jim Jernigan, Bob Butler, Carol Browning, Andrea Bennett, Hilda Wells, Judy Epley, Frances Arrowood, Margaret Kelly, Frances Scott, Mary White, Rachel Jenkins, Wayne Hutchins, Kenneth Ingle, Mr. Arrington, Adviser.



Student Council

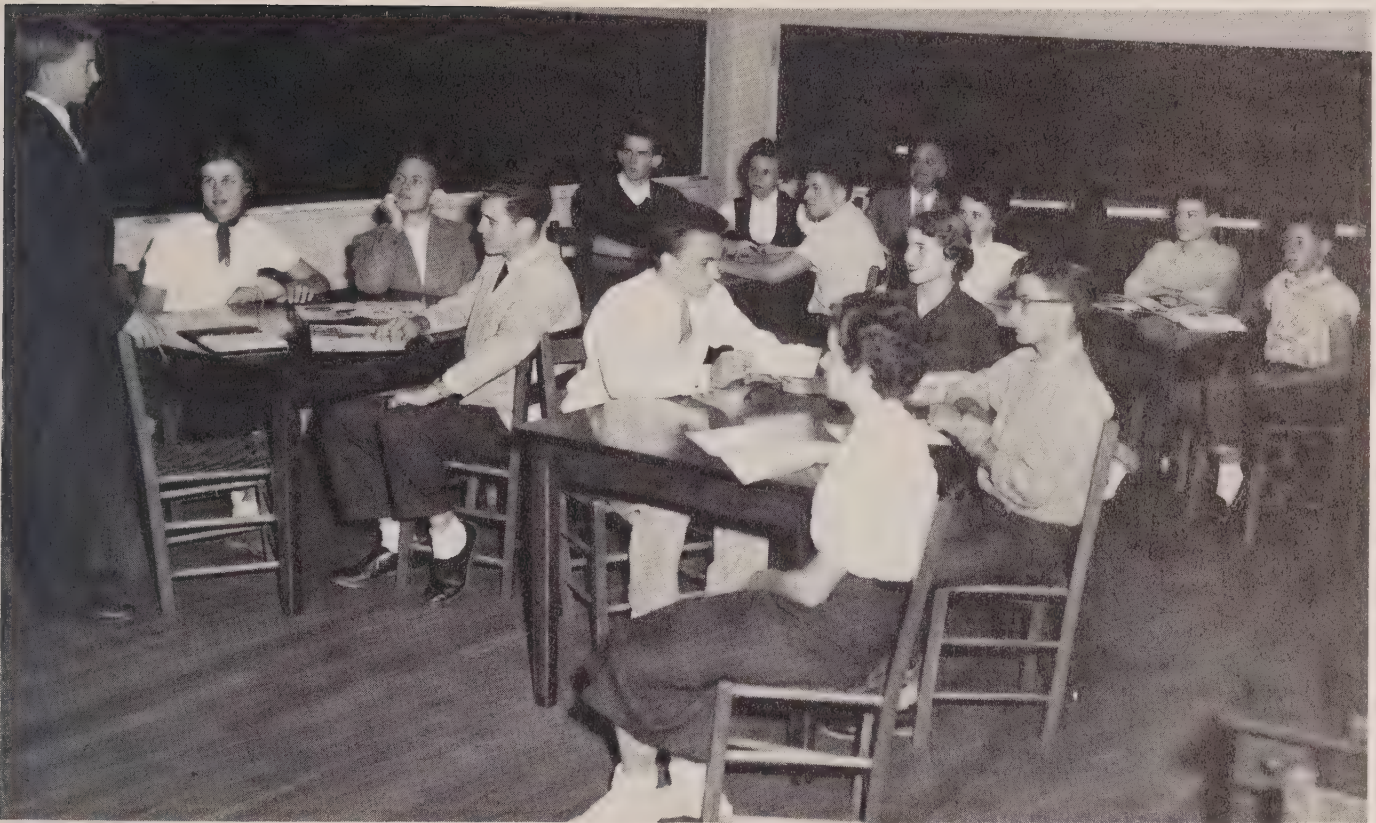

Rudolph Queen, President; Leatha Patton, Gerald Clontz, Donald McGalliard, Jimmy Jernigan, Libby Giles, Donald Williams, Mr. Shearouse, Adviser; Frances Rogers, Tommy Biggerstaff, Doug Dale, Ralph Hawkins, Gladys Morgan, Wayne Cook, Margaret Beach.



The Babbler Staff



Editor-in-Chief	Peggy Brittain
Assistant Editor	Lola Jean Sisk
Social Editor	Clara Jean Patton
Assistant Social Editor	Nell Lail
Art Editor	Audrey Parton
Assistant Art Editor	Carolyn Saulman
Literary Editor	Doris Pitts
Assistant Literary Editor	Barbara Ann Taylor
Sports Editor	Franda Gibbs
Circulation Manager	Betty McCarthy
Assistant Circulation Manager	Doris Moore
Adviser	Miss Betty Burns

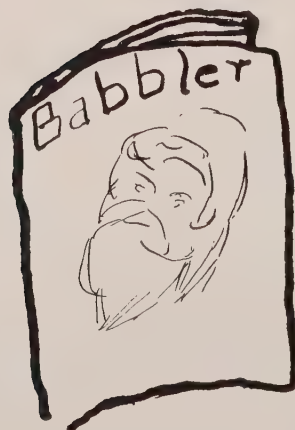

The Annual Staff



Editor-in-Chief	Barbara Lea Taylor
Assistant Editor	Gladys Morgan
Business Manager	Gerald Clontz
Assistant Business Manager	Janice Anderson
Circulation Manager	Rudolph Queen
Assistant Circulation Manager	Loretta Lane
Art Editor	Audrey Parton
Adviser	Miss Trudy Thompson

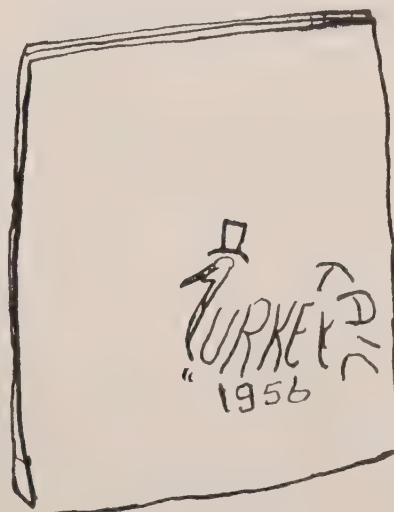

4-H Club



Tellis Penley, Wayne Hutchins, Tex Deaton, Richard Carson, Jerry Roper, Paul Causby, Jewel Shephard, Kay Parton, Barbara Pollard, Billy Prestwood, Kennie England, A.J. Allen, Alice McKinney, Clara Jean Patton, Edith Puett, Janice Anderson, Franda Gibbs, Betty Young, Patricia Scott, Joyce Denton, Jeanette Wilson, Betty Cooper, Barbara Ann Taylor, Martha Deaton, Carolyn Saulman, Maxine Foreman, Betty Stillwell, Wanda Ledford, Annie Laura Crooks, Frances Rogers, Lola Jean Sisk, Elizabeth Wright, Doris Pitts, Donnie Maloney, Wanda Lowdermilk, Virginia Price, Dolores Wise, Frances Fox, Betty Dale, Nancy Haskins, Hilda Wells, Margaret Kelly, Rowena Herman, Dottee Giles, Beth Bobbitt, Carolyn McFalls, Libby Giles, Doug Dale, Doris Ann Berry, Edith Cowan, Martha Keller, Nancy Pitts, Leola Cooper, Walter Farris, Patsy Reese, Blanche Orders, Frances Arrowood, Shirley Vines, Judy Epley, Andrea Bennett, Sarah Bennett, Gerald Clontz, Rudolph Queen, Johnnie Dale, Charles Fisher, Betty Autrey, Wayne Clontz, Paul Dellinger, Forrest Fleming, David Brown, Larry Causby, Richard White, Royce Byrd, Paul Gibbs, Bob Butler, Robert Pritchard, Dub Taylor, Buster Benfield, Donald Williams, J.C. Fox, Wayne Kiser, Jim Jernigan, Sam Henline, Carl Dellinger, Everette Pollard, President.



Cheerleaders



Clockwise: Nevelyn Bollinger, Martha Franklin, Clifton Davis, Edith Cowan, Carolyn Jean Allen, Blanche Orders, Linda Heffner, Martha Keller, Barbara Elder, Barbara Pollard.

Halloween

LITTLE MISS GLEN ALPINE
Libby Ewing

MISS GLEN ALPINE
Dottee Giles

JUNIOR MISS GLEN ALPINE
Sudie Price

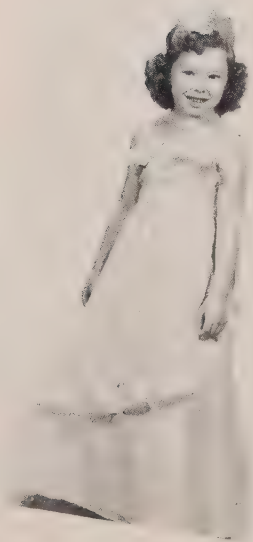

May Court 1956



MAY QUEEN
Barbara Lea Taylor

MAID OF HONOR
Edith Puett

MAY KING
Everette Pollard

Clara Jean Patton, Franda Gibbs, Seniors; Gladys Morgan, Nancy Farris, Juniors; Betty Stillwell, Sue Parks, Sophomores; Joyce Denton, Patricia Scott, Freshmen.



May Day 1955





Homecoming Court

QUEEN
Miss Nell Lail
Crowned by Co-captain Pollard

ATTENDANTS



Charlie Henline, Larry Causby, Doug Dale, J.E. Mull, Bob Bennett, Bob Pritchard, David Mooney, Don McGalliard, Jimmy Queen, Clara Jean Patton, Edith Cowan, Carolyn McFalls, Frances Rogers, John Henry, Jim Watson, Audrey Parton, Gladys Morgan, Blanche Orders, Nell Lail, Kay Parton, Barbara Shook, Lola Jean Sisk, Edith Puett.



Second Movement

We kicked, blocked, and tackled
In manner fantastic,
We dribbled down the court
For . . . two points in the basket,
They signaled 'play ball',
And the game was on,
As we backed our mighty Green Waves
With a prayer and a song
For our own G. A. High.

NATURALS

Foot

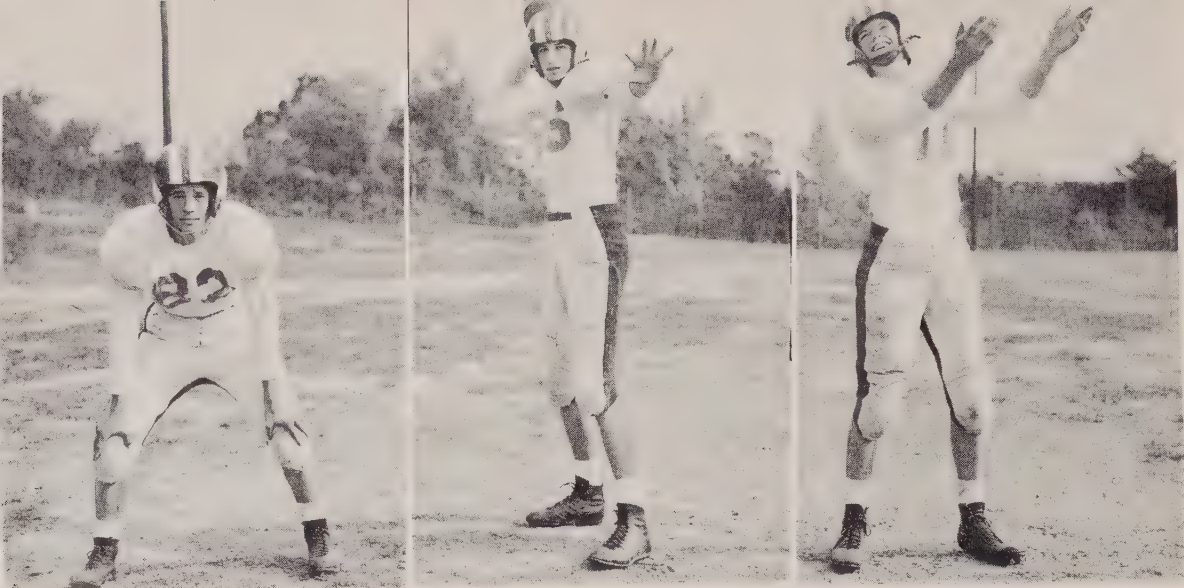

Glenn Reep, Wayne Kiser, Frank Kincaid, Jim Jernigan, Everette Pollard, J. C. Fox, Buster Benfield, Bob Fox, Mike Curtis,



COACHES

Mr. Lane Arrington, Assistant Coach and Mr. Ralph Wilson, Head Coach.



Lane Arrington, Assistant Coach; Rudolph Queen, Francis Richardson, Jerry Butler, Ralph Dellinger, Speedy Taylor, Bob Butler, Ralph Morrison, Gerald Clontz, Ralph Wilson, Coach; Kennie Morrison, Manager; Wayne Watson, Tom Biggerstaff, Shorty

ball

Ronnie Fisher, Paul Gibbs, Kenneth Bivens, Donald Williams, Carl Dellinger, Ralph Hawkins.



CO-CAPTAINS
Frank Kincaid and Everette Pollard

Hall, Bill Brittain, Eddie Hardin, Richard Hemphill, Robert Hilliard, Jim Hemphill, Donald Morgan, Manager; Ray Kiser, Sports Writer; Lee Stillwell, Jim Hardin, Jerry Hastings, Sam Henline, Joe Shook, Wayne Cook, David Puett, Kennie Anderson, Manager.

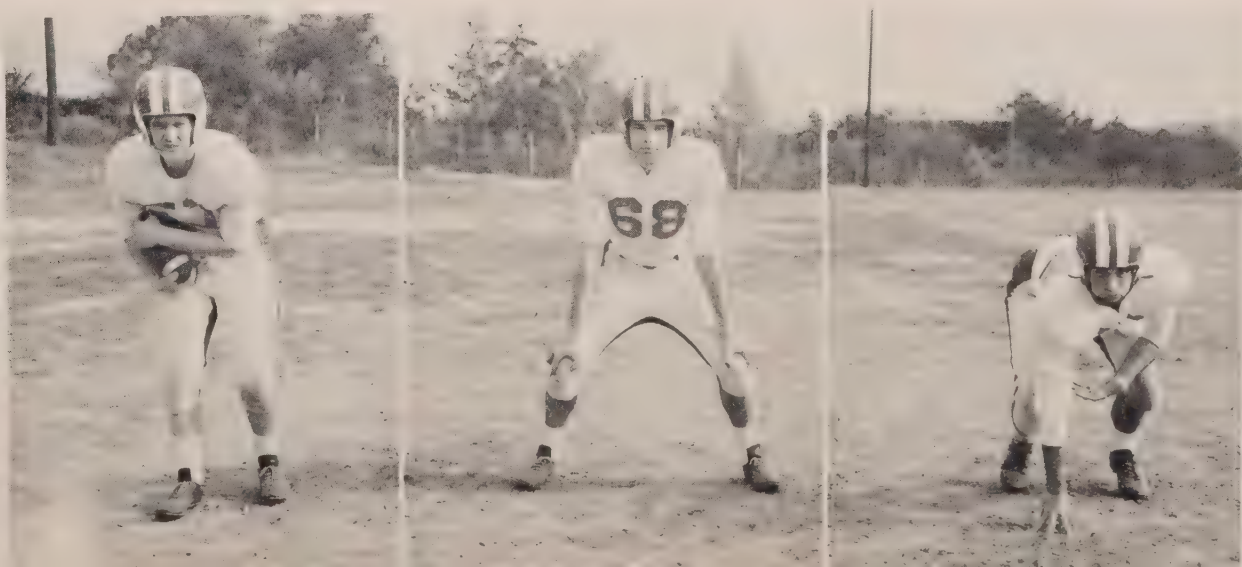

Girls'

Franda Gibbs

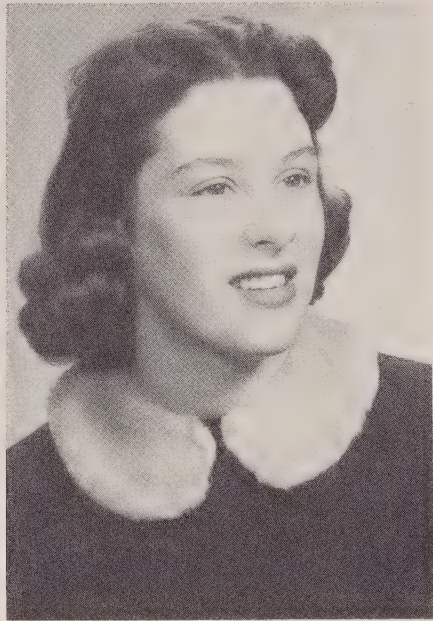

Betty Young

Jackie Morris



Kneeling: Jackie Morris, Franda Gibbs, Sarah Bennett, Shirley Vines, Frances McGalliard, Betty Young. Standing: Ralph Wilson, Coach; Blanche Orders, Edith Puett,

Basketball



Patricia Scott, Annie Laura Crooks, Hilda Wells, Gladys Morgan, Dottee Giles, Beth Bobbitt, Frances Fox, Barbara Lea Taylor, Manager.

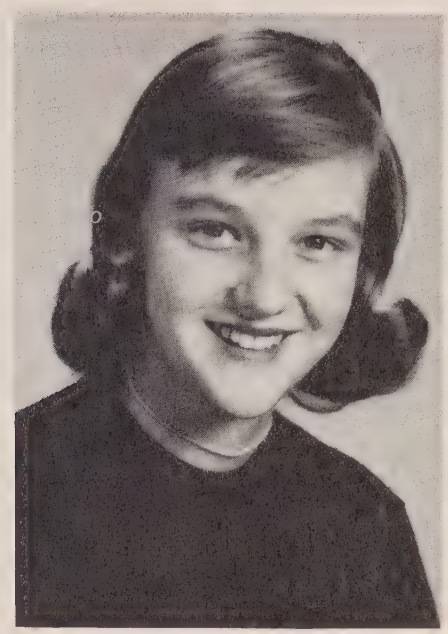

Sarah Bennett



Shirley Vines



Frances McGalliard

Boys'

Jerry Butler

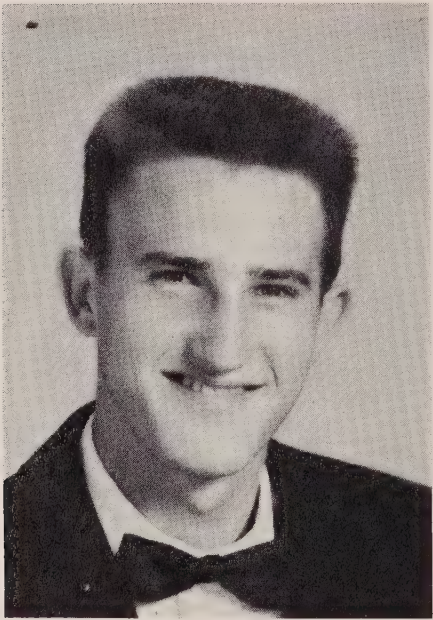
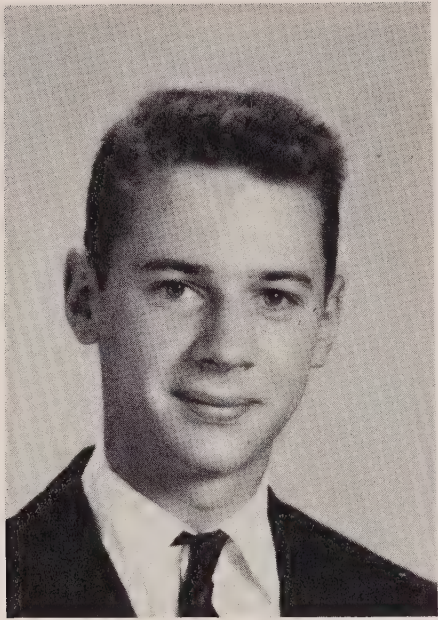

Everette Pollard

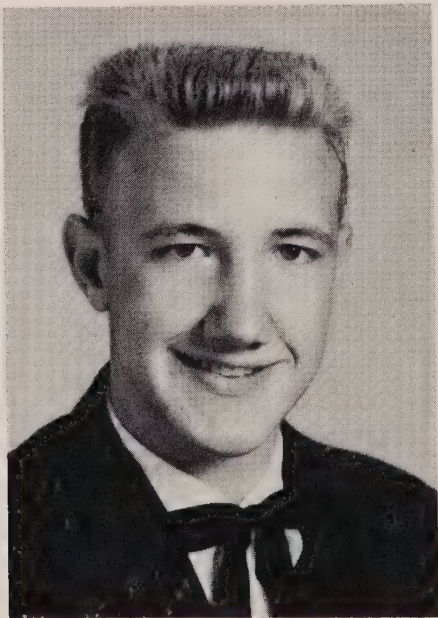

Wayne Kiser

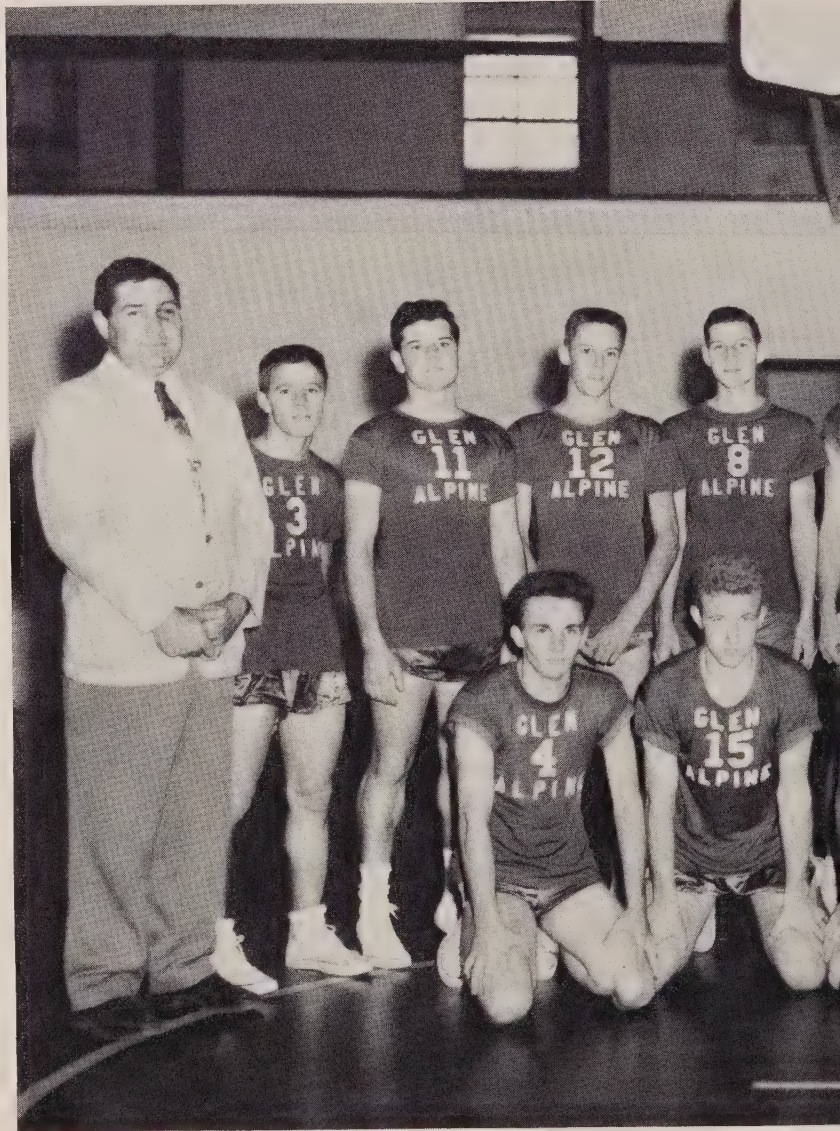

Kneeling: Ralph Hawkins, Wayne Kiser, Everette Pollard, Jerry Butler, Rudolph Queen. Standing: Ralph Wilson, Coach; Bob Fox, J. C. Fox, Paul Harvey Gibbs, James

Basketball



Taylor, Jim Jernigan, Ronnie Fisher, David McKinney, Michael Curtis, Tom Biggerstaff, Wayne Cook, Manager

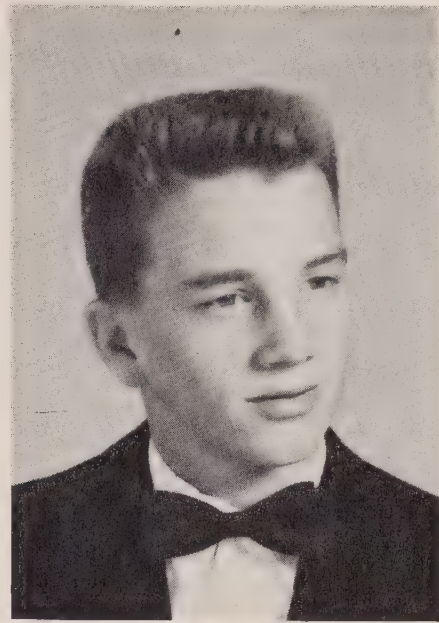

Rudolph Queen

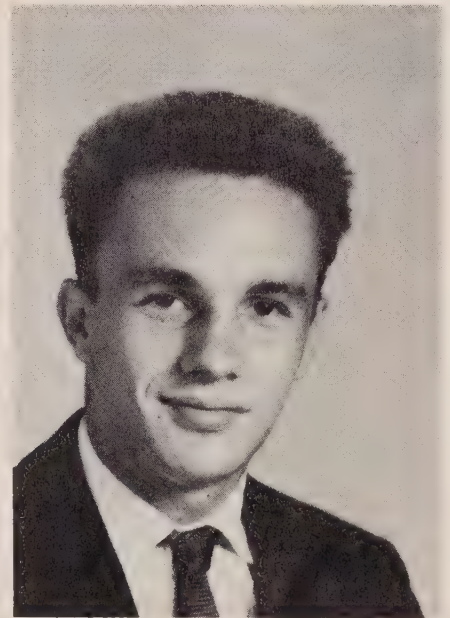

Ralph Hawkins



"Coach" Wilson

Snapshots





Third Movement

Here we learned to belong
To be part of the plan,
With a task for everyone
In the four-year span;
There was homework on Monday,
Tuesday, Wednesday, Thursday,
and Friday, too;
Each doing their share
And soon we were through.
After school and at night
There was plenty to do,
With sports and parties bright
And books to read, too,
At our old G.A. High.

HARMONY

*Superintendent
and
Principal*

MR. W. A. YOUNG



School Board

Mr. J. B. Melton, Mr. N. O. Pitts, Chairman; Mr. H. F. Bobbitt,
Mrs. C. V. Lael. Dr. C. L. Walton, not pictured.



Faculty



MISS MARY JANE WHITE
A.S.T.C., B.S.
English, Civics
Dramatic Club Sponsor
Junior Sponsor

MISS BETTY BURNS
David Lipscomb College, B.S.
Business Education
"Babbler" Adviser
Sophomore Sponsor

MISS PATSY CLODFELTER
W.C.U.N.C., B.S.
Home Economics
F. H. A. Sponsor

MR. F. N. SHEAROUSE
Lenoir Rhyne College, A. B.
Mathematics
Student Council Sponsor
Senior Sponsor

MISS MARY FRANCES EGGERS
Lenoir Rhyne College, A. B.
English, Freshmen Sponsor

MRS. GRACE PRITCHARD
Librarian

MISS ROSALBA PASCAL
Maryville College, A. B.
English, French
Vocational Guidance
Senior Sponsor



MRS. JERRY ORDERS
Secretary to Mr. Young

MR. LANE ARRINGTON
Western Carolina College, B.S.
Science, Science Club Sponsor
Assistant Football Coach
Sophomore Sponsor

MISS TRUDY THOMPSON
Lenoir Rhyne College, A. B.
Commercial
"Turkey Tail" Adviser
Freshmen Sponsor

MRS. WAYNE STEWART
Lenoir Rhyne College, A. B.
History, Cheerleader Coach
Junior Sponsor

MR. RALPH WILSON
Catawba College, A. B.
Health, Physical Education
Football Coach
Basketball Coach

MISS MARTHA THOMASSON
Limestone College, A. B.
Band, High School Glee Club, Music

MR. RUSSELL GAYLORD
State College, A. B.
Vocational Agriculture
F. F. A. Sponsor

Faculty



Senior Class Officers

- President Buster Benfield
- Vice-President Barbara Lea Taylor
- Secretary Bobby Bennett
- Treasurer Peggy Brittain



Mascots

- Beverly Branch
- Durell Carswell

CLASS FLOWER: Snapdragon
 CLASS COLORS: Green and White

Seniors

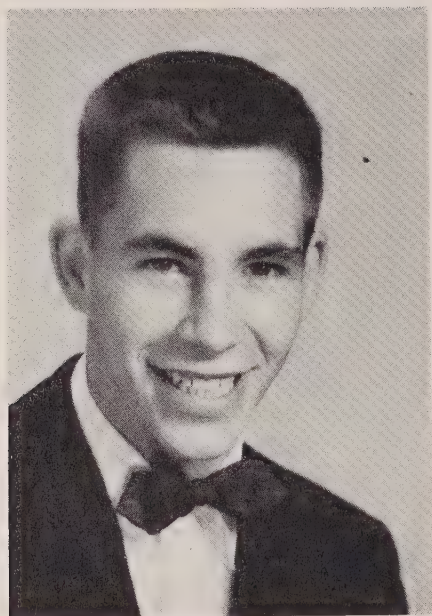

BUSTER BENFIELD

Glee Club 1, 2; Bus Patrol 1, 2, 3; May Court 1; Student Council 3; Class President 4; 4-H Club 1, 2, 3, 4; Softball 2, 3, 4; Football 2, 3, 4; All Conference 4; Senior Superlative "Most Courteous".

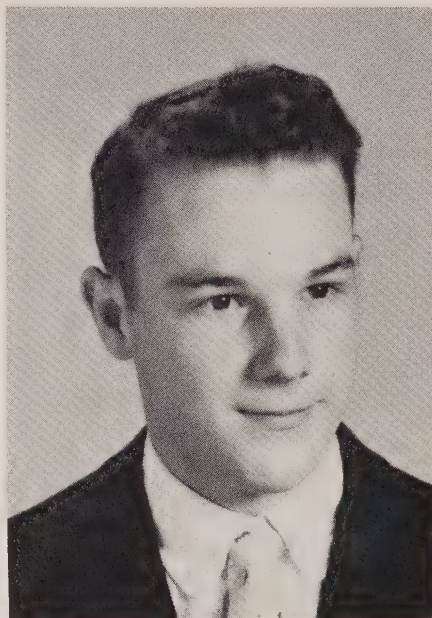

BOB BENNETT

Class Vice-President 2, Secretary 4; Student Council 1, 2; Glee Club 2, 3, 4; Marshal 3; Class Lawyer 4; Dramatic Club 3, 4; 4-H Club 1; Softball 2, 3, 4; Basketball 2; Homecoming Court 3, 4; Senior Superlative "Most Likely To Succeed".

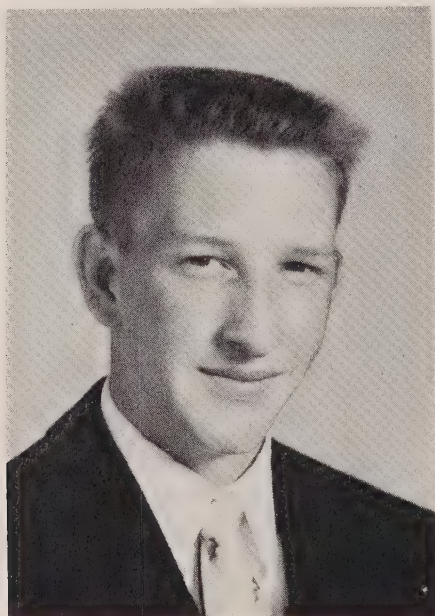

NEVELYN BOLLINGER

Dramatic Club 4; F.F.A. 1, 2; Cheerleader 3, 4.



PEGGY BRITTAIN

Class Treasurer 4; Paper Staff 4; Editor 4; Bus Patrol 2; Marshal 3; Senior Superlative "Most Courteous".

Seniors

GERALD CLONTZ

Student Council 3, 4; Annual Staff 3, 4; Business Manager 4; Dramatic Club 3,4; 4-H Club 4; Bus Patrol 1,2,3; Glee Club 1, 2; Basketball 3; Softball 2,3,4; Football 3,4; All Conference 4; Senior Superlative "Best Looking".

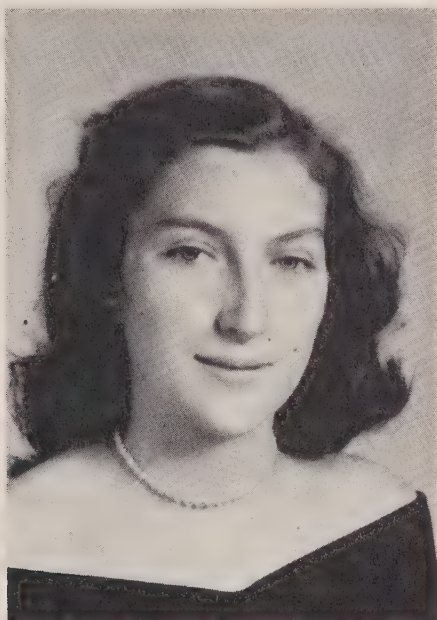
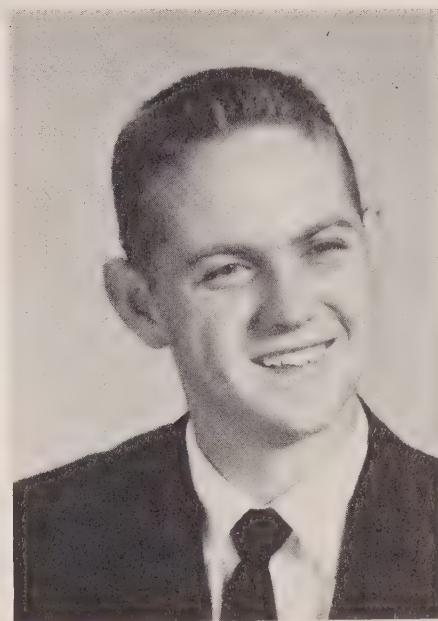

BETTY COOPER

4-H Club 4.

JOHN DAVID DALE

Dramatic Club 2; F.F.A. 1; 4-H Club 1,2,3; Football 2,3; Senior Superlative "Night Owl".



CLIFTON DAVIS

Dramatic Club 3,4; Bus Patrol 3,4; Cheerleader 3,4; Senior Superlative "Most Original".

Seniors



MARTHA DEATON

Band 2,3,4; Glee Club 1,2,3,4; 4-H Club 1,2,3,4.

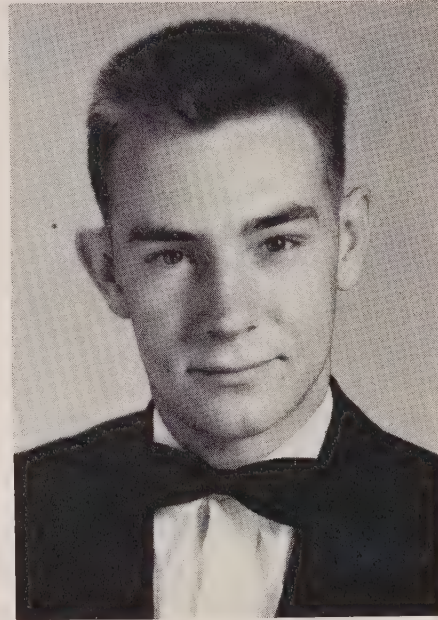

CARL DELLINGER

F.F.A. 1; 4-H Club 1,2,3,4; Bus Patrol 3,4; Football 4.

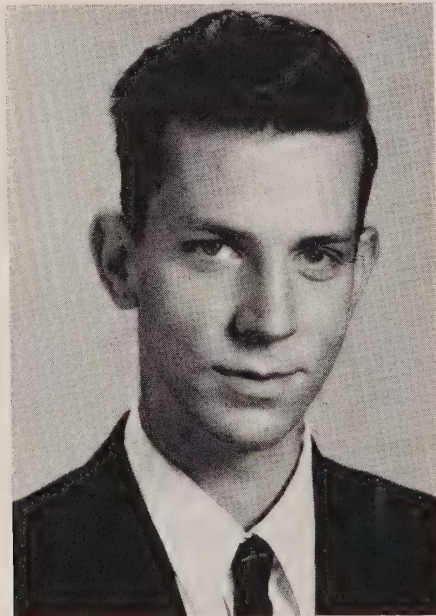

PAUL DELLINGER

Glee Club 1,2; F.F.A. 1,2; 4-H Club 1,2,3,4.

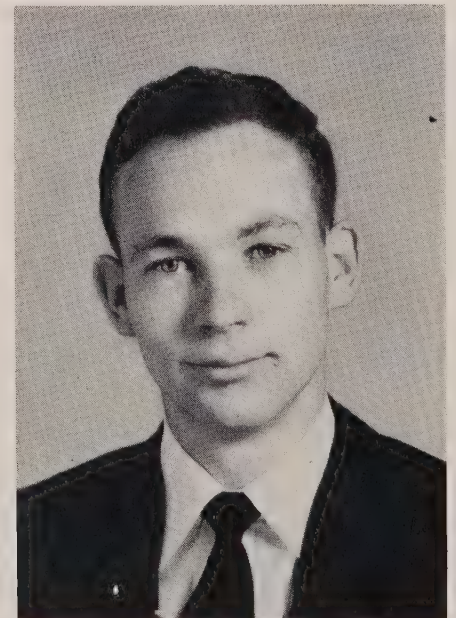

FORREST FLEMING

F.F.A. 1, 2, 3, 4; Vice-President 4; Glee Club 4; Bus Patrol 4; 4-H Club 4; Softball 3,4.

Seniors

MARTHA FRANKLIN

Morganton High School 1,2; F.H.A. 1,2; Softball 1, 2; Glen Alpine 3,4; F. H. A. 3,4; Glee Club 3; Homecoming Court 3; Dramatic Club 3,4; Cheerleader 4; Senior Superlative "Night Owl".



FRANDA GIBBS

Paper Staff 4; F.H.A. 1,2,3,4; Dramatic Club 3,4; Glee Club 2,3,4; 4-H Club 3,4; Homecoming Court 3; May Court 4; Basketball 1,2,3,4, Co-Captain 3,4; Softball 1,2,3,4; Senior Superlative "Most Athletic".

SAM HENLINE

Dramatic Club 3,4; Glee Club 2,3; 4-H Club 1,2, 3,4; Bus Patrol 1; Football 4; Homecoming Court 1,3; May Court 2,3; Bus Driver 2; Senior Superlative "Most Dependable".

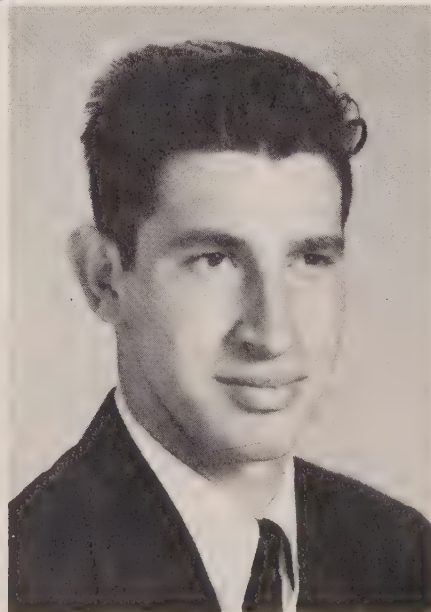
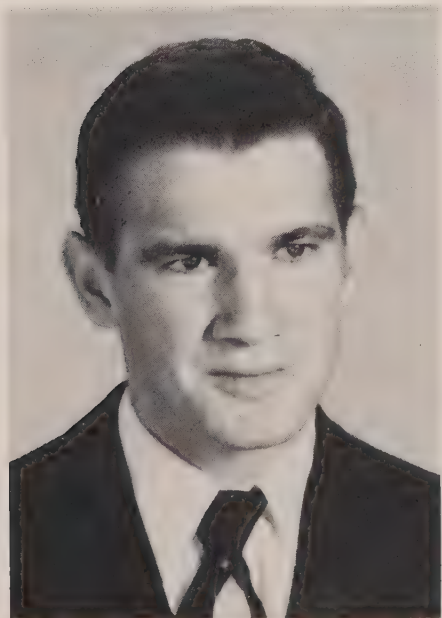

FRANK KINCAID

Class Vice-President 1,3; Student Council 2; 4-H Club 1,2,3; Football 1,2,3,4, Co-Captain 3,4; Bus Driver 3; Senior Superlative "Most Popular".

Seniors



NELL LAIL

Paper Staff 4; Glee Club 1,2; Bus Patrol 3; Homecoming Queen 4; May Court 3; 4-H Club 1.



JACK LOWDERMILK

F.F.A. 1; Bus Patrol 2,3; Bus Driver 3,4.



DONNIE MALONEY

Glee Club 2,3,4; Band 3; 4-H Club.



BETTIE McCARTHY

F.H.A. 1,4; Paper Staff 4.

Seniors

DONALD McGALLIARD

Student Council 4; Dramatic Club 3,4; Glee Club 2,3,4; Basketball 3,4; Bus Driver 3,4; Homecoming Court 1,2,3,4; May Court 1,2,3.

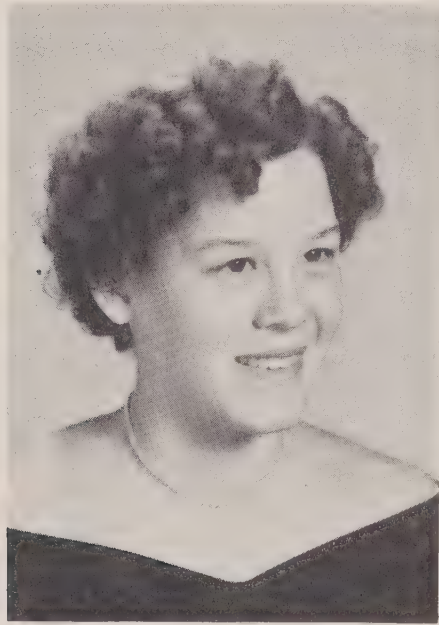
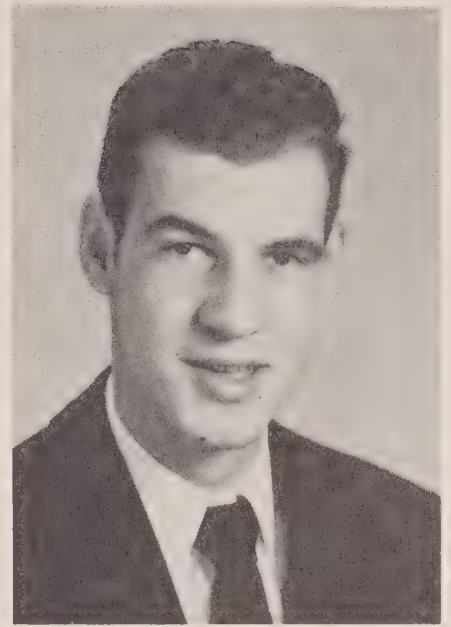

FAYE McGINNIS

F.H.A. 1,2,3,4; Glee Club 1,2,3,4; 4-H Club 1,2; Bus Patrol 2,3.

DORIS MOORE

Paper Staff 4; Glee Club 1,2,3,4; Bus Patrol 4.



AUDREY PARTON

Windsor High School 1,2; F. H. A. 1,2; 4-H Club 1, 2; Spartanburg High School 3; Glen Alpine 4; Annual Staff 4; Paper Staff 4; Dramatic Club 4; Glee Club 4; Homecoming Court 4; Senior Superlative "Most Original".

Seniors



CLARA JEAN PATTON

Halloween Queen 3; Homecoming Court 4; Paper Staff 4; F.H.A. 1,2,3,4; Dramatic Club 2,3,4; 4-H Club 2,3,4; Senior Superlative "Best Looking".



LEATHA PATTON

Class President 1; Student Council 4; Dramatic Club 1,2,3,4; F.H.A. 2,3,4; President 3; Bus Patrol 3, 4; Chief Marshal 3; Senior Superlative "Most Intellectual".



DORIS PITTS

Paper Staff 4; Dramatic Club 1,2,3,4; F.H.A. 3,4; 4-H Club 3,4; Glee Club 3,4; Bus Patrol 3.

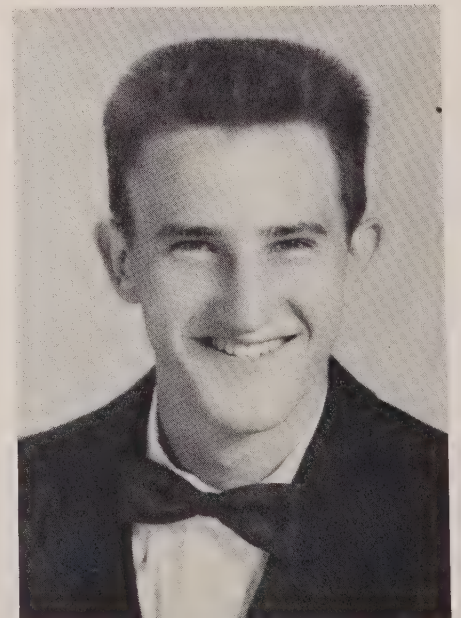

EVERETTE POLLARD

Student Council 3; Dramatic Club 2,3, President 4; F. F. A. 1,2,3; 4-H Club 1,2,3,4, President 4; Bus Patrol 3,4; Basketball 1,2,3,4; Captain 3,4; All Tournament 3; Football 1, 2, 3, 4, Co-Captain 4; All Conference 4; Senior Superlative "Most Athletic"

Seniors

GENE PRESTWOOD

Bus Patrol 3, 4; Senior Superlative "Most Intellectual".

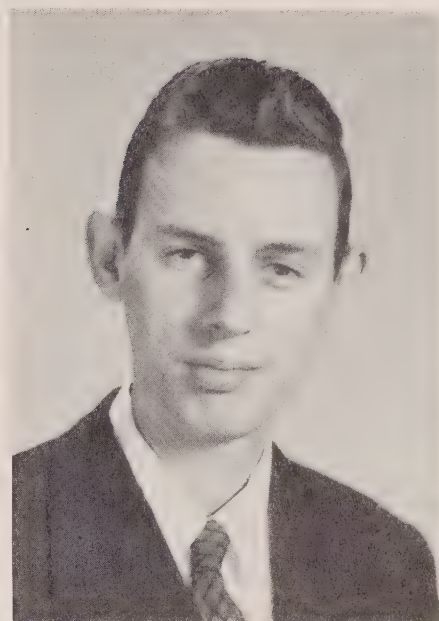

EDITH PUETT

Student Council 1, 2; Dramatic Club 3, 4; F.H.A. 1,2,3,4; Band 1,2,3; Glee Club 2,3; 4-H 3,4; Bus Patrol 1; Basketball 2,3,4, Co-captain 4; Softball 2,3; Homecoming Court 1,2,3,4; May Court 1,3,4, Maid-of-Honor 4; Senior Superlative "Most Popular".

RUDOLPH QUEEN

Student Council 3,4, President 4; Annual Staff 3, 4; Circulation Manager 4; Dramatic Club 3,4; F. A. 1; Glee Club 1,2,4; 4-H 4; Bus Patrol 1,2; Basketball 3,4; Football 3,4; Senior Superlative "Cutest".

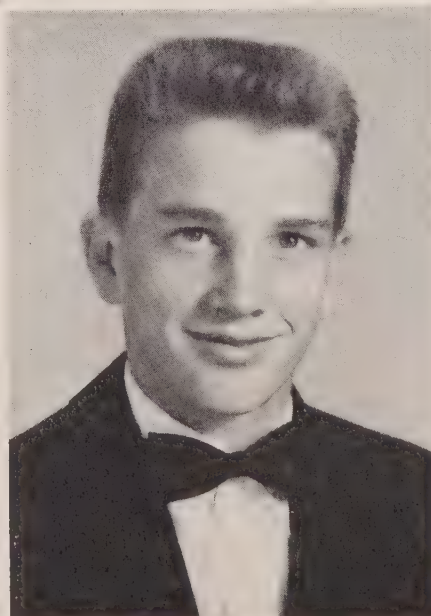

GLENN REEP

Football 2,3,4; Bus Patrol 2,3.

Seniors

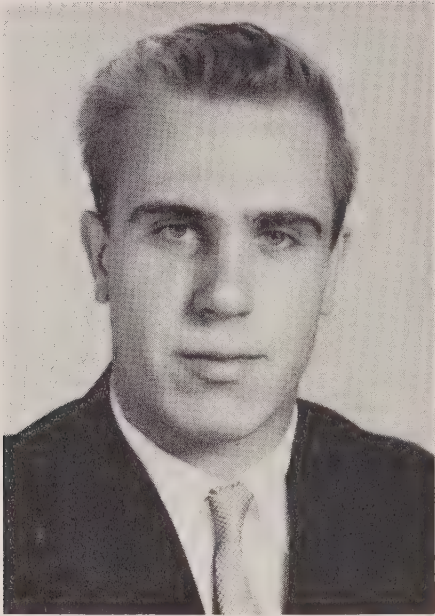

STANLEY ROGERS

Dramatic Club 4; F. F. A. 1, 2, 3, 4, President 4;
Glee Club 4; Bus Patrol 1, 2, 3; Bus Driver 4.

CAROLYN SAULMAN

Annual Staff 3; Paper Staff 4; Dramatic Club 3, 4;
F.H.A. 1, 2, 3; Glee Club 1, 2, 3, 4; Bus Patrol 1, 2,
3, 4; Basketball 1.

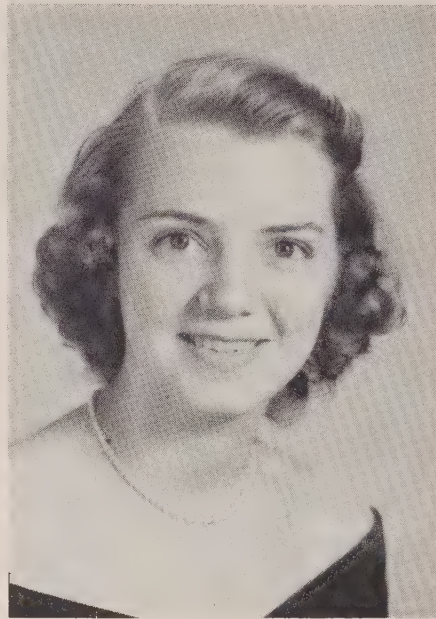

BARBARA SHOOK

Class Secretary and Treasurer 3; Band 1, 2, 3, 4;
Dramatic Club 2, 3, 4; F.H.A. 1, 2, 3, 4; Homecom-
ing 4; Class Prophet; Senior Superlative "Cutest".



LOLA JEAN SISK

Paper Staff 4; Dramatic Club 1, 3, 4; F.H.A. 1, 2,
3, 4; Glee Club 1, 2, 3, 4; 4-H 4; Marshal 3; Home-
coming Court 4; Senior Superlative "Most De-
pendable".

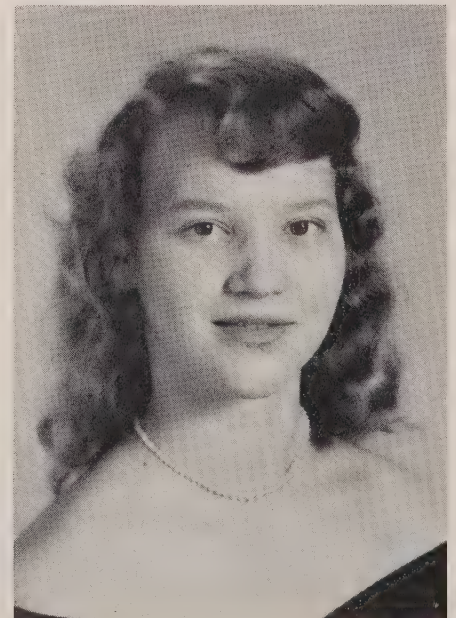

Seniors

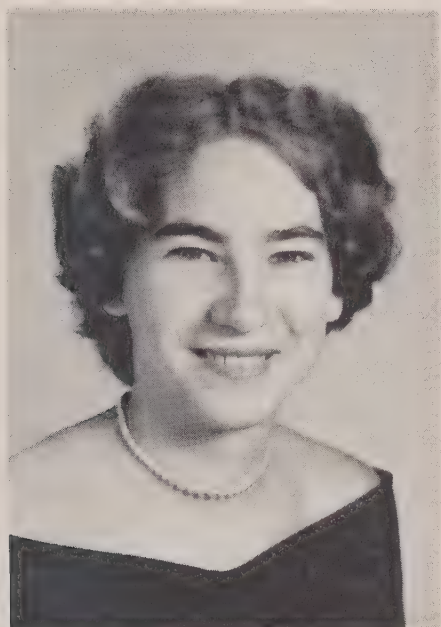

BARBARA LEA TAYLOR

Class Secretary 1; Class President 3; Class Vice-President 4; Student Council 1; Annual Staff 3,4; Editor 4; Dramatic Club 2,3,4; F. H. A. 1,2,3,4, President 4; Band 1,2,3, President 3; Major-ette 2,3; Glee Club 1,2,3,4; Basketball Manager 2,3,4; Marshal 3; Homecoming Court 1; May Court 2,4; May Queen 4; Senior Superlative "Most Likely To Succeed".



BARBARA ANN TAYLOR

4-H Club 4; Paper Staff 4.



JIMMY WATSON

Homecoming 4; Bus Patrol 2,3,4; Senior Superlative "Best Dressed".



BARBARA WILLIAMS

Dramatic Club 2, 3; F. H. A. 2,3; Band 2, 3; Glee Club 2, 3; Bus Patrol 4; Softball 3; Senior Superlative "Best Dressed".



SYLVIA WILLIAMS

F.H.A. 1,2,3,4; Glee Club 1,2,3,4; Bus Patrol 1,2,3,4; Marshal 3.

SENIOR



BEST DRESSED
Jim Watson, Barbara Williams

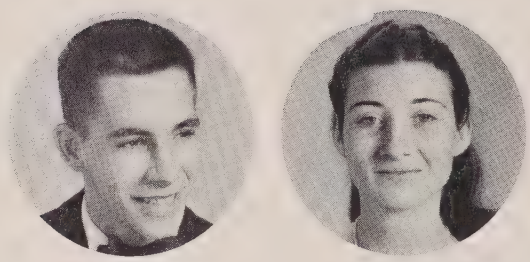

MOST COURTEOUS
Edward Benfield, Peggy Brittain



MOST DEPENDABLE
Sam Henline, Lola Jean Sisk



MOST ATHLETIC
Everette Pollard, Franda Gibbs

NIGHT OWLS
John David Dale, Martha Franklin



MOST
Edith Puett

STARS

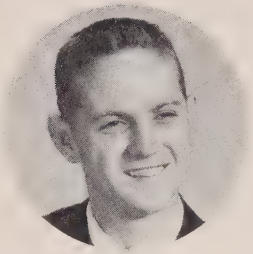
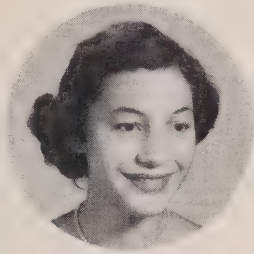

BEST LOOKING
Clara Jean Patton, Gerald Clontz

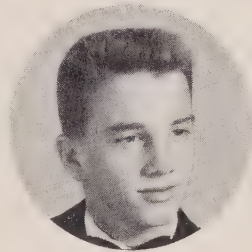
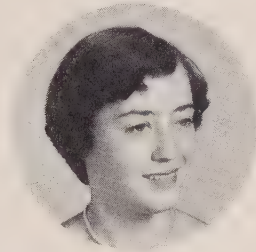

CUTEST
Barbara Shook, Rudolph Queen

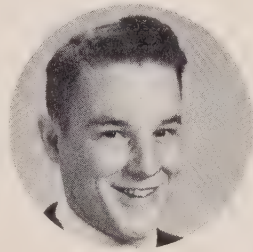
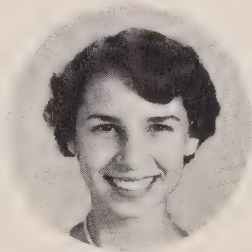

MOST LIKELY TO SUCCEED
Barbara Lea Taylor, Bob Bennett

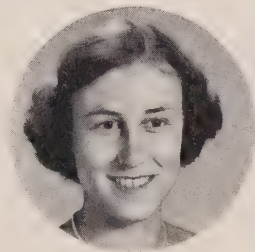

MOST INTELLECTUAL
Leatha Patton, Gene Prestwood

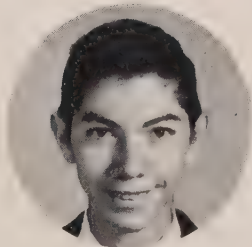

MOST ORIGINAL
Audrey Parton, Clifton Davis



POPULAR
Frank Kincaid

Class Prophecy

One day while walking through the Petrified Forest, I came upon a most unbelievable scene. There, in the door of a cavern, sat three witches around a boiling cauldron. They were all stirring its contents and repeating in unison, "Double, double, toil and trouble, fire burn and cauldron bubble." As I drew close, there suddenly appeared from the murky depths of the cauldron many apparitions, which I surprisingly recognized as my classmates of 1956.

First there appeared Nell Lail, a beloved home economics teacher, and who should I see next but Barbara Lea Taylor as a prominent physical therapist. As I stood there, I saw, one by one, my classmates as they would be in 1970. Betty Ruth Cooper was a private nurse at Broad-oaks; Doris Moore was head nurse at the Glen Alpine Rest Home. The next scene was very touching--Carolyn Saulman and Linda McKinney were sitting around the home fires.

Then I saw a group which had gone elsewhere to make their fortunes. A large number had gone to New York. The scene unraveled itself and I beheld it as a large painting in oil. There in the slums of New York was Donnie Maloney, doing a very worthwhile job as a social worker. Martha Deaton, a reporter for the New York Times, was doing a story on the evils of the slums.

The scene then changed from one extreme to the other. Faye McGinnis was seen in the most exclusive section of New York. By marrying a rich young tycoon, Faye had acquired Saks Fifth Avenue. I always knew Faye would go places. Its interior had been decorated by Audrey Parton. Edith Puett, Franda Gibbs, and Clara Patton were modeling the latest modes from Paris.

Bob Bennett had been off to college and had become a civil engineer. To help solve New York's traffic problem, Bob had drawn a blueprint for a new bridge to span the Hudson.

Donald McGalliard had just designed a new transport plane for T W A, which now employs Barbara Williams, Lola Jean Sisk and Sylvia Williams as hostesses. I was shocked to see Buster Benfield flying it, but, oh well, Buster always did have his head in the clouds.

Every day Buster flies over Gene Prestwood's championship dog farm. Gene has produced five national champions. Gene had to have the best for his dogs, so he hired the Einstein of the biological world, Jack Lowdermilk. Jack was working on some special formula for dog food.

On the farm adjoining Gene's was the home of Stanley Rogers. Stanley had become a 4-H Club adviser.

Our shorthand lover, Betty McCarthy, was secretary for the Henredon factory, owned and operated by John David Dale, who also employs Peggy Brittain as his designer. Paul Dellinger was head salesman, and Doris Pitts was John David's bookkeeper.

Rudolph was one of the foremost sports announcers and was employed by WGA. On his program he had some of his former classmates for an interview; Gerald Clontz, head football coach at Duke, and Everette Pollard and Frank Kincaid, now stars for rival teams in professional football. Everette was quarterback for the Cleveland Browns, and Frank was lineman for the Los Angeles Rams.

Over Station WGA, announcer Sam Henline was saying, "I have a bit of interesting news for you local people. Leatha Patton has been chosen by the National Education Association as the outstanding English teacher of the year and our own son of Glen Alpine, Forrest Fleming, has been elected Governor of North Carolina.

Nevelyn Bollinger is serving a worthy cause, the National Guard, in which he is now a major.

I see that Nevelyn is not the only one serving his country; Martha Franklin, along with Barbara Ann Taylor, is working for the F.B.I. Every day they have lunch in one of Clifton Davis's chain restaurants, in which Glenn Reep, who went to Paris to study French cuisine, is now head chef.

All at once I noticed the apparitions were becoming harder and harder to discern. I employed the witches to show me my future. For an answer they began to chant, "Double, double, toil and trouble, fire burn and cauldron bubble." Before they completely disappeared, I thought I saw the sign of a commissioned officer in the U. S. Navy.

Class Prophet
Barbara Shook

Last Will And Testament

We, the Senior Class of 1956, before saying farewell, want to leave something that will keep us in memory in the years to come. We, therefore, declare this our Last Will and Testament.

ARTICLE I.

We leave with our teachers the memories of our four years in high school and thank them for everything they have done for us.

ARTICLE II.

We, individually, leave the following to the underclassmen:

- I, Barbara Williams, will my popular, flirty ways to Edith Cowan.
- I, Don McGalliard, leave my position as Miss Thompson's "pet" to Wayne Kiser.
- I, Martha Franklin, leave my "night-owl shift" to Margaret Beach.
- I, Frank Kincaid, will my witty sayings to Donnie Williams.
- I, John "Sug" Dale, will leave my roving ways to J. C. Fox.
- I, Clara Patton, will to Andrea Bennett all my giggles.
- I, Betty Cooper, leave my quiet ways to Hester Buff.
- I, Nevelyn Bollinger, leave my position in the National Guard to David Mooney.
- I, Paul Dellinger, leave my seat in U.S. History, which I occupied for three years, to Carrol Epley.
- I, Clifton Davis, bequeath my studious manner to Maynard Brown.
- I, Audrey Parton, will my artistic ability to Janice Anderson.
- I, Barbara Lea Taylor, leave my steadiness to Beth Bobbitt--she needs it!
- I, Buster Benfield, leave my "crew-cut" to Ralph Hawkins.
- I, Leatha Patton, will my intelligence to Mary White.
- I, Faye McGinnis, leave my ability to get along with all my teachers to Libby Lail.
- I, Franda Gibbs, will my ability in sports to Jackie Morris.
- I, Nell Lail, leave my cute smile to Patsy Whisenant.
- I, Gerald Clontz, leave my ability to hold a girl to Kenneth Bivens.
- I, Sam Henline, leave, to my regret, all these pretty girls at G.A.H.S.
- I, Peggy Brittain, leave my "A's" in all my subjects to Dorothy Williamson.
- I, Carl Dellinger, will my friendly disposition to Charlie Henline.
- I, Martha Deaton, bequeath my dependability to Nancy Haskins.
- I, Edith Puett, leave my good looks to Dottee Giles.
- I, Forrest Fleming, will my ability to get along with fellow students to J.E. Mull.
- I, Stanley Rogers, bequeath to Larry Causby my position as President of the F.F.A.
- I, Jack Lowdermilk, leave my ability in science to David McKinney.
- I, Donnie Maloney, leave my friendly ways to Frances Rogers.
- I, Sylvia Williams, leave my cuteness to Frances Arrowood.
- I, Everette Pollard, will my basketball ability to "Goose" Gibbs.
- I, Carolyn Saulman, will my drawing ability to Barbara Elder.
- I, Rudolph Queen, leave my mischievous ways to Reginald Benfield.
- I, Betty McCarthy, leave my talkative ways to Barbara Pollard.
- I, Barbara Ann Taylor, leave my pleasing manner to Kay Parton.
- I, Doris Pitts, will my shyness to Alice McKinney.
- I, Jim Watson, leave my curly hair to Jimmy Queen.
- I, Gene Prestwood, leave my typing skill to J. P. Milligan.
- I, Doris Moore, leave to Catherine Jordan my appreciation for good jokes.
- I, Lola Jean Sisk, leave my long, blond hair to John Henry.
- I, Glenn Reep, leave my roving eyes to Royce Byrd.

And finally, I, Bob Bennett, leave my good times in geometry to Gladys Morgan.

Class Lawyer
Bob Bennett



Junior Class Officers

President J. C. Fox
Vice-President Betty Young
Secretary and Treasurer Janice Anderson



Janice Anderson
Margaret Beach
Kenneth Bivens
David Brown

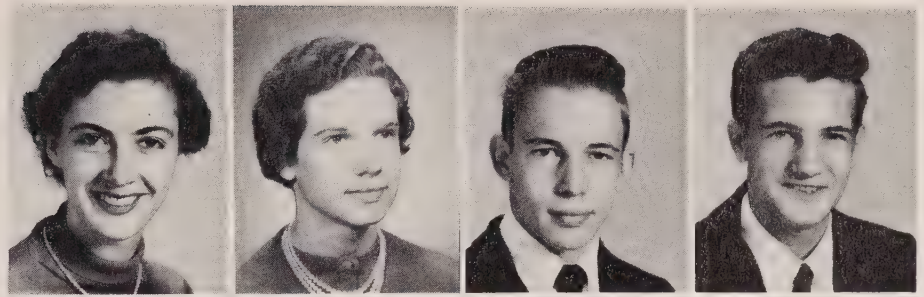

Maynard Brown
Jerry Butler
Larry Causby
Wayne Cook

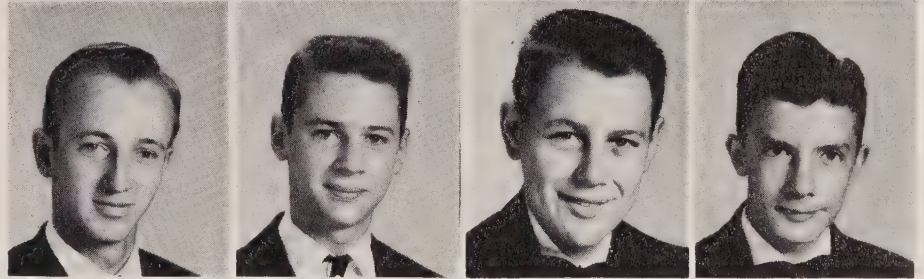

Bob Courtney
Leola Cooper
Edith Cowan

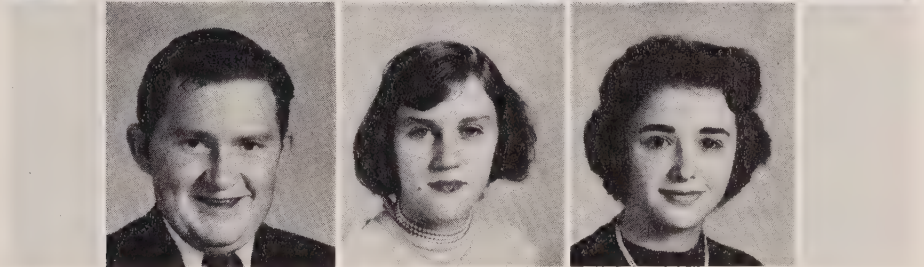

Juniors



Michael Curtis
Betty Dale
Mary Dale
Ralph Dellinger

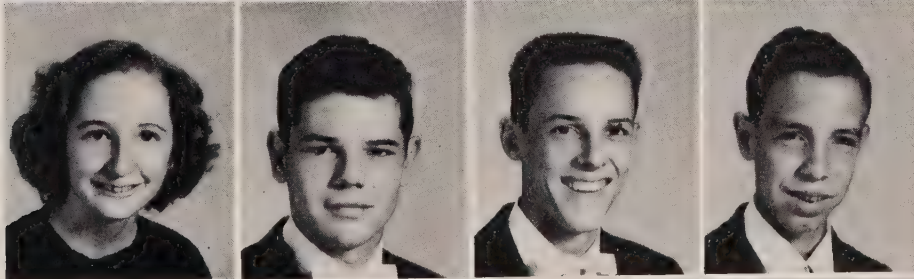

Maxine Epley
J. C. Fox
Paul Gibbs
Harold Hall

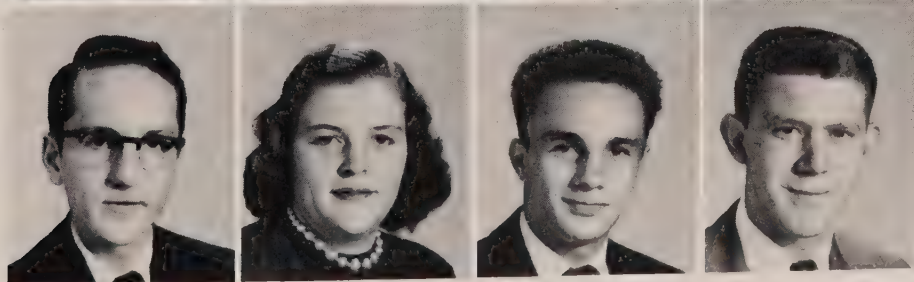

Eddie Hardin
Nancy Haskins
Ralph Hawkins
Charlie Henline

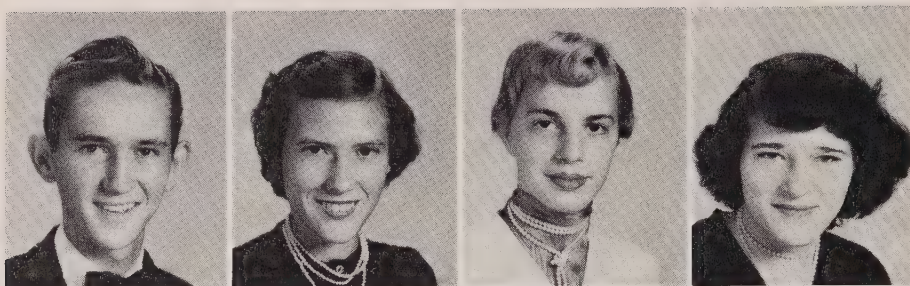

John Henry
Mary Ellen Houk
Judy Jarrette
Mattie Jordan

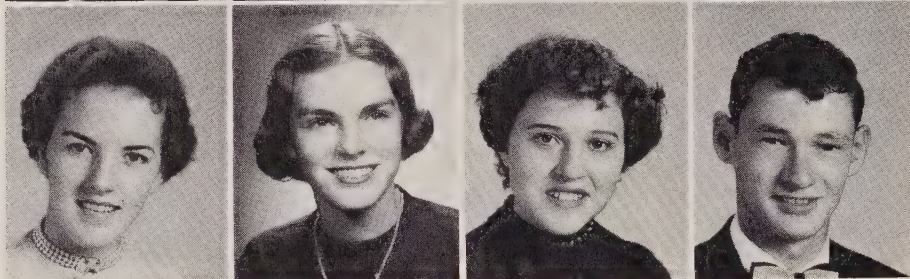

Martha Keller
Loretta Lane
Wanda Lowdermilk
Richard Mangum



Dorothy Mayfield
Grace McGalliard
Gladys Morgan

Juniors

Jackie Morris
J. E. Mull
Nancy Pitts
Virginia Price

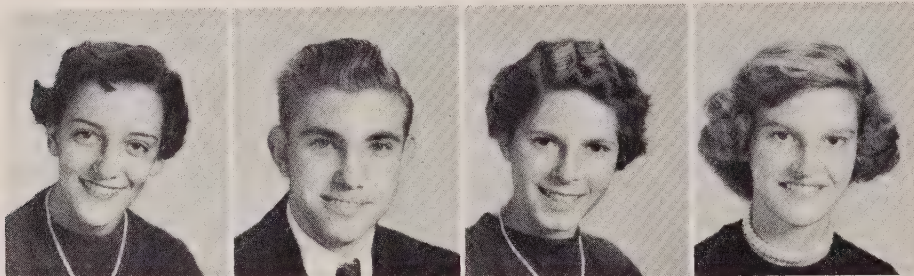

Robert Pritchard
Francis Richardson
Joanne Smith
James Taylor

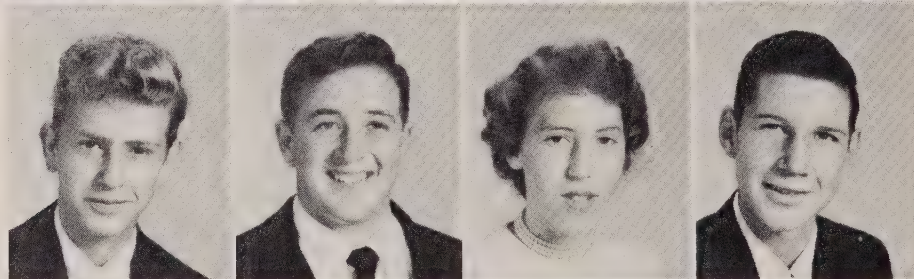

Wayne Watson
Patsy Whisnant
Betty Williams
Betty Young

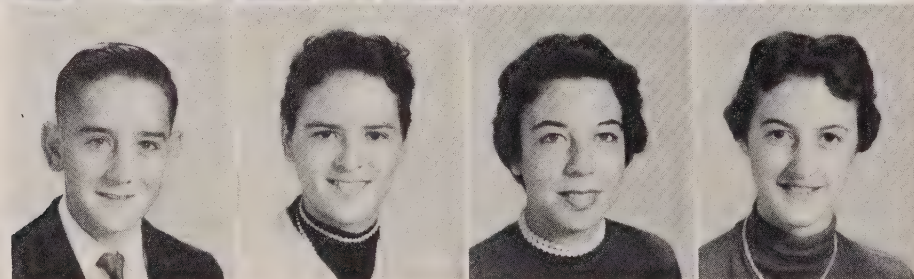

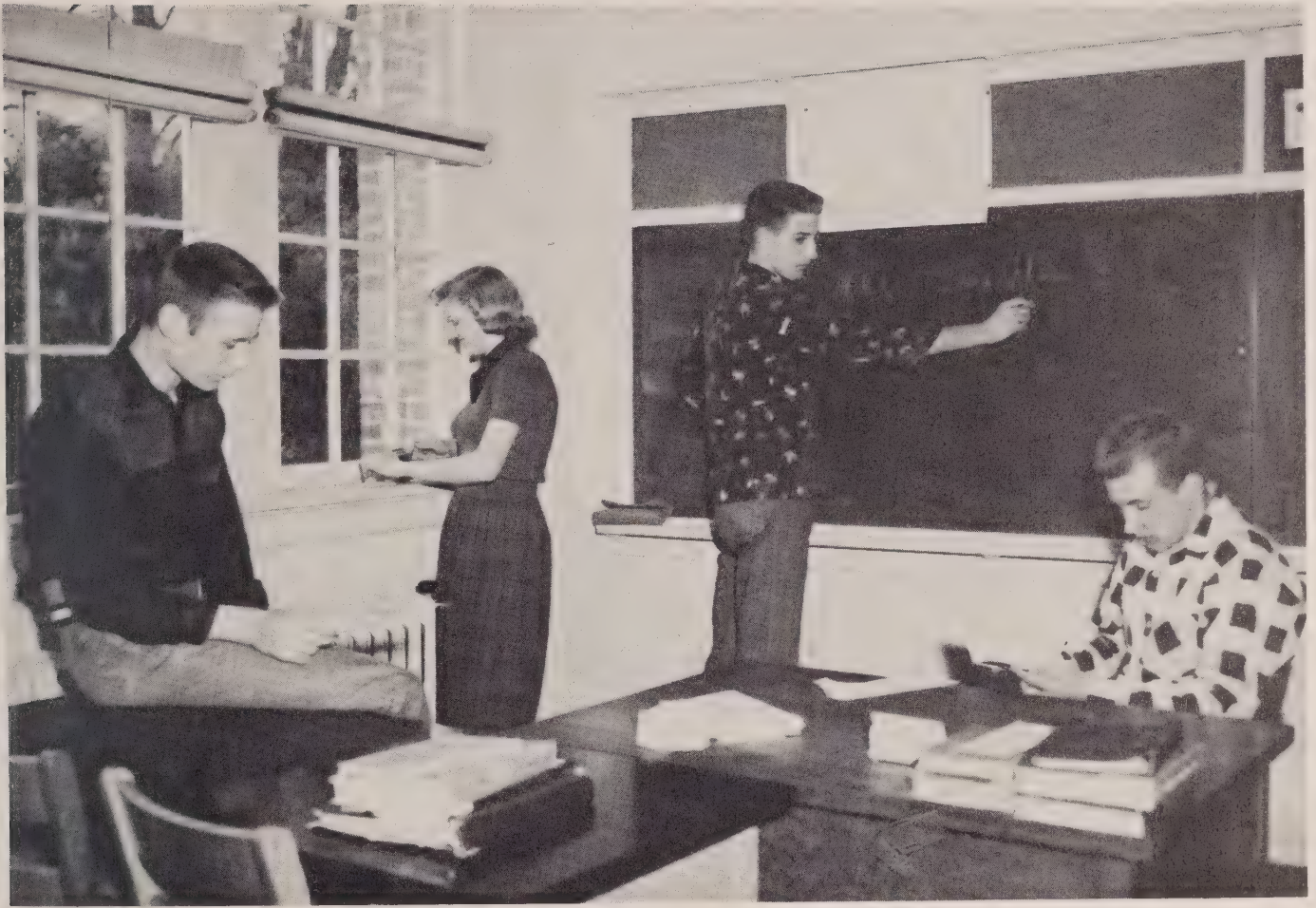

Sophomore Class Officers

President Wayne Kiser
Vice-President Ray Kiser
Secretary Mary White
Treasurer Ronnie Fisher



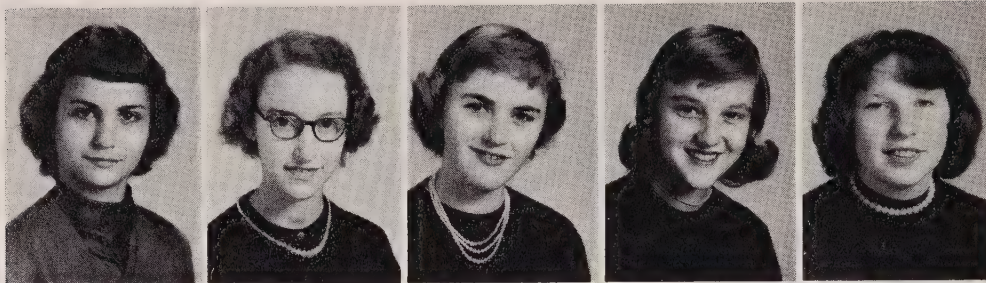

Frances Arrowood
 Mary Ellen Bailey
 Andrea Bennett
 Sarah Bennett
 Doris Berry



Beth Bobbitt
 Billy Brittain
 Lois Brown
 Hester Buff
 Rixie Canipe

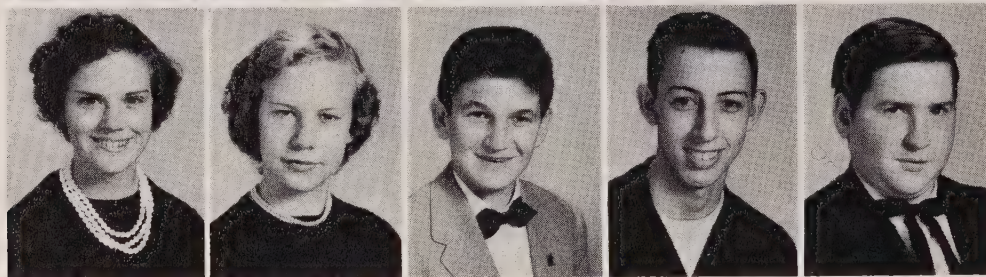

Dolores Carson
 Christine Carswell
 Paul Causby
 Wayne Davis
 Tex Deaton

Sophomores

Barbara Elder
 Helen Epley
 Judy Epley
 Mittie Epley
 Ronnie Fisher

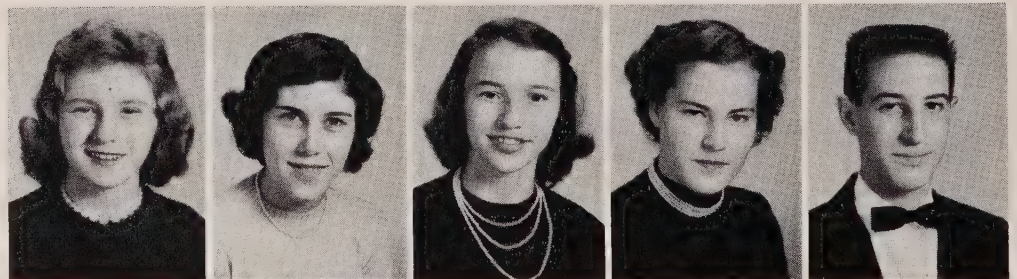

Frances Fox
 Dottee Giles
 Libby Giles
 James Hardin
 Rachel Jenkins

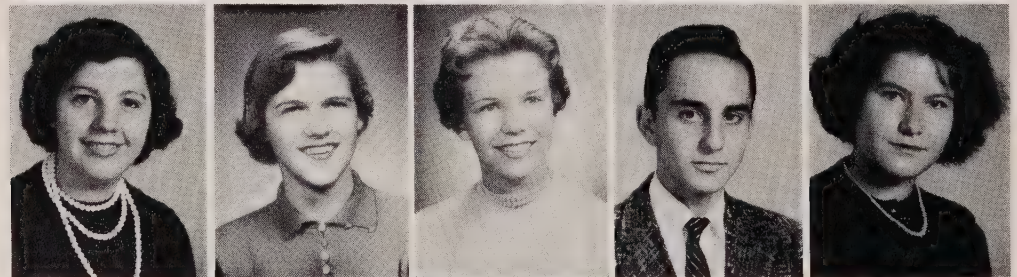

Jimmy Jernigan
 Catherine Jordan
 Margaret Kelly
 Ray Kiser

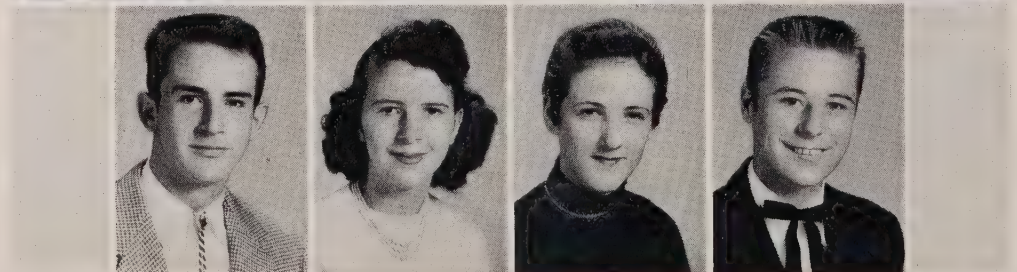

Wayne Kiser
 Beulah Martin
 Frances McGalliard
 Emily McKee
 J. P. Milligan

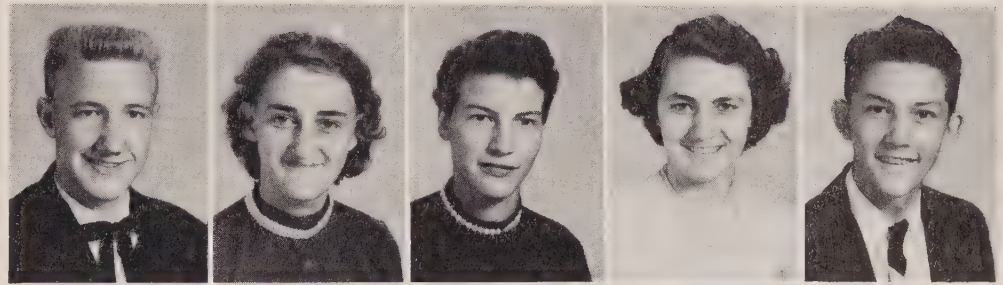

Betty Mills
 David Mooney
 Leroy Moore
 Ralph Morrison
 Leon Norman

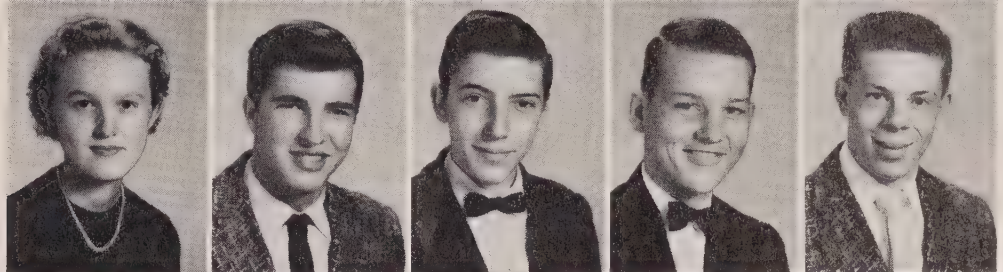

Blanche Orders
 Kay Parton
 Helen Patton
 Nancy Penley
 Barbara Pollard



Sophomores

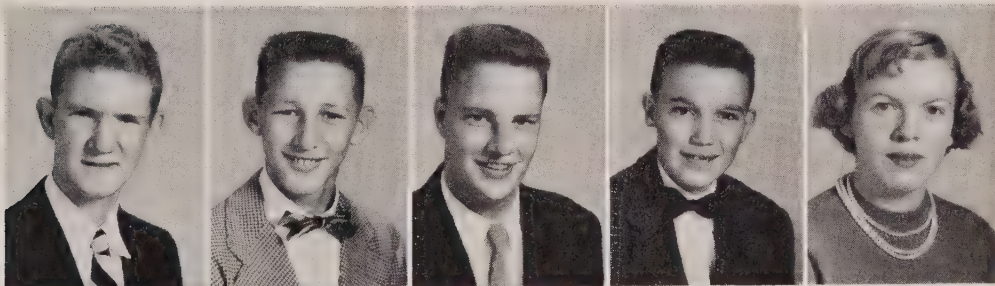

Wayne Powell
 David Puett
 James Queen
 Jerry Roper
 Frances Scott



Joe Shook
 Betty Stillwell
 Shirley Vines
 Johnny Walker
 Hilda Wells

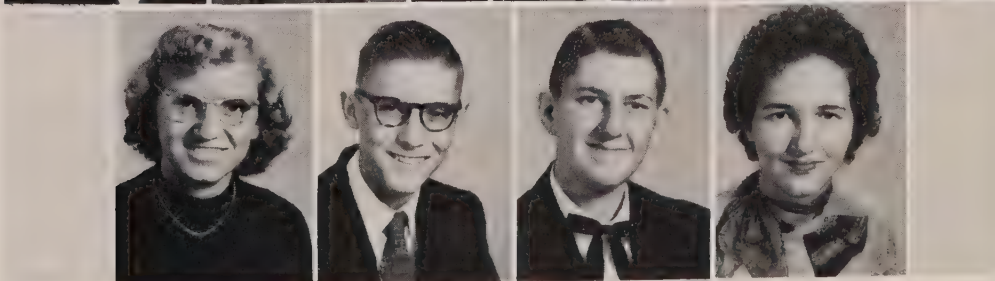

Mary White
 Richard White
 Donald Williams
 Maxine Wright

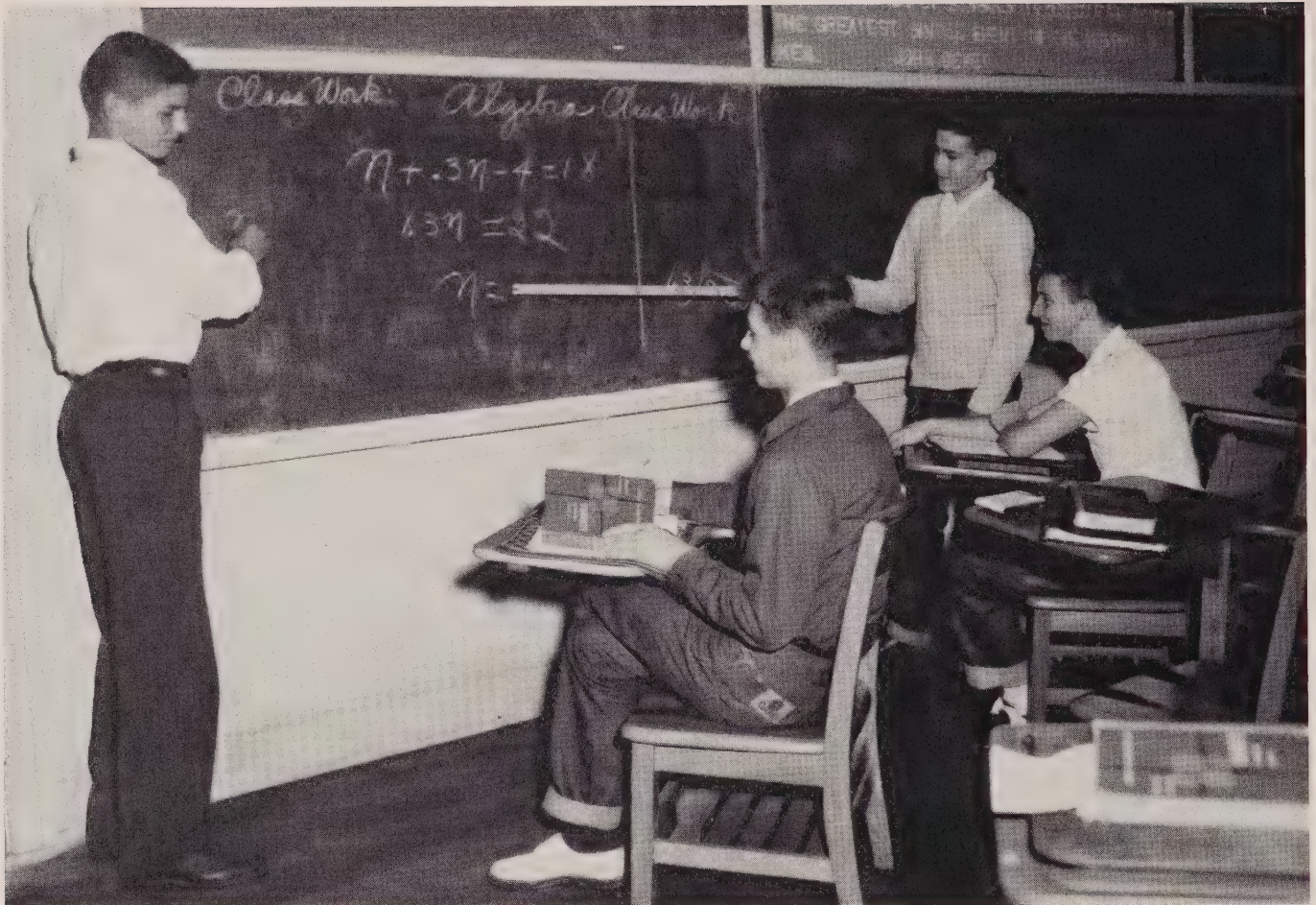

Freshman Class Officers

President	Robert Butler
Vice-President	Jimmy Hemphill
Secretary	Walter Farris
Treasurer	Richard Hemphill



A. J. Allen
 Carolyn Jean Allen
 Betty Autrey
 Reba Baker
 Yates Baker

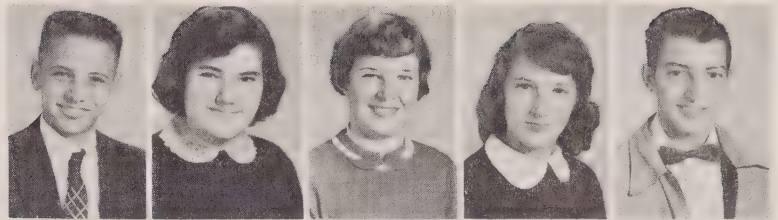

Tommy Biggerstaff
 Reginald Benfield
 Sharon Brown
 Carrol Browning
 Jerome Browning

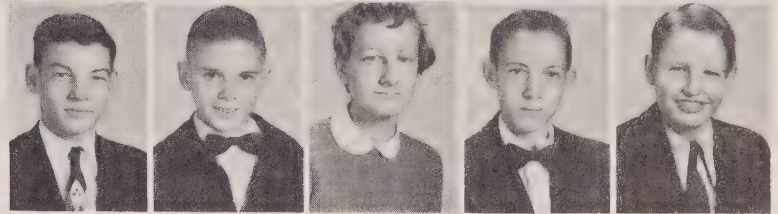

Shelbie Jean Buchanan
 Kathleen Buff
 Robert Butler
 Royce Byrd
 Richard Carson

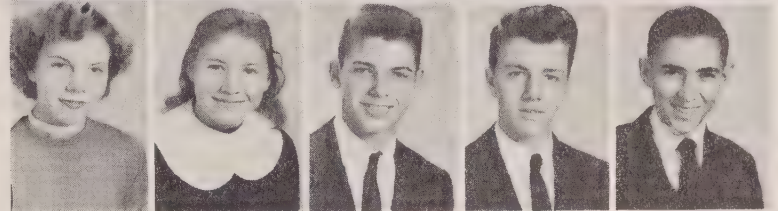

Billy Cook
 Catherine Clarke
 Glen Cook
 Johnny Cowan
 Benny Crawley

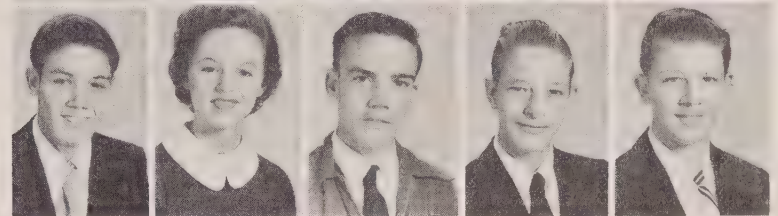

Freshmen

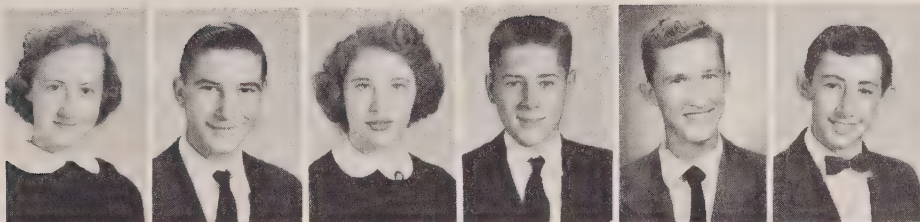

Frances Crawley
 Ray Creswell
 Annie Laura Crooks
 Doug Dale
 Johnnie Dale
 Barry Davis



Billy Dellinger
 Mary Joyce Denton
 Barbara Epley
 Betty Epley
 Geraldine Epley
 Walter Farris

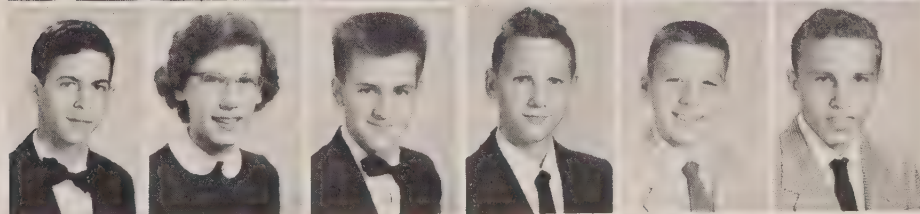

Wayne Farris
 Caroline Finger
 Charles Fisher
 Andy Giles
 Donald Grady
 Ray Hardin

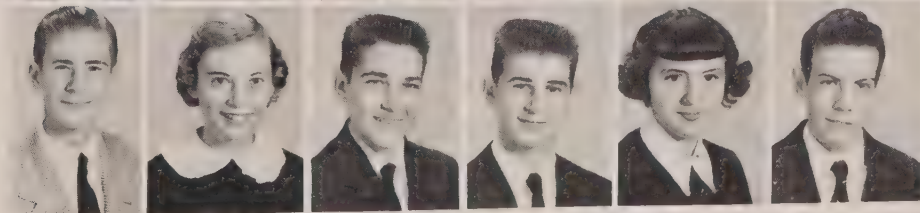

Jerry Hastings
 Linda Heffner
 Jimmy Hemphill
 Richard Hemphill
 Rowena Herman
 Robert Hilliard

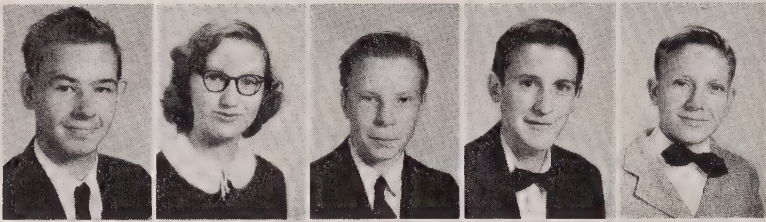

Clifford Hipps
Norma Houk
Wayne Hutchins
Floyd Jaynes
Kenneth Ingle



Vivian Keller
Libby Lail
Wanda Ledford
Donald Lowdermilk
Carolyn McFalls



Avis McGalliard
Faye Mooney
Allie Ollis
Bobby Ollis
Wayne Orders



Carolyn Patton
Eugene Patton
Geneva Patton
Imogene Patton
Tellis Penley

Freshmen

William Powell
Billy Prestwood
Billy Pritchard
Lucille Queen
Josephine Reep
Patsy Reese

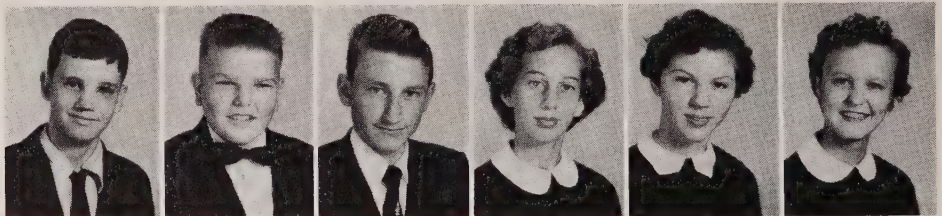

Frances Rogers
Patricia Scott
Jewel Shephard
Eugene Shuffler
Alton Sims
Robert Sisk

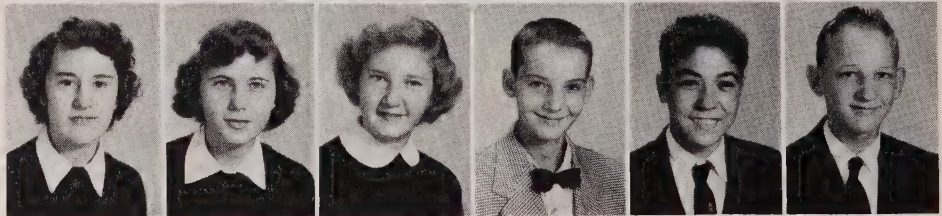

Richard Smith
Jerry Stillwell
Arthur Walker
Sylvia Wenzel
Sue Williams
Jeanette Wilson



Dolores Wise
Cecil Wood
Lib Wright

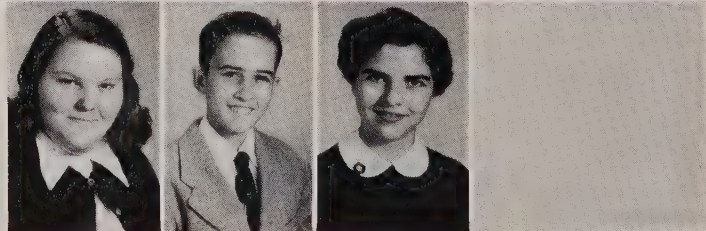

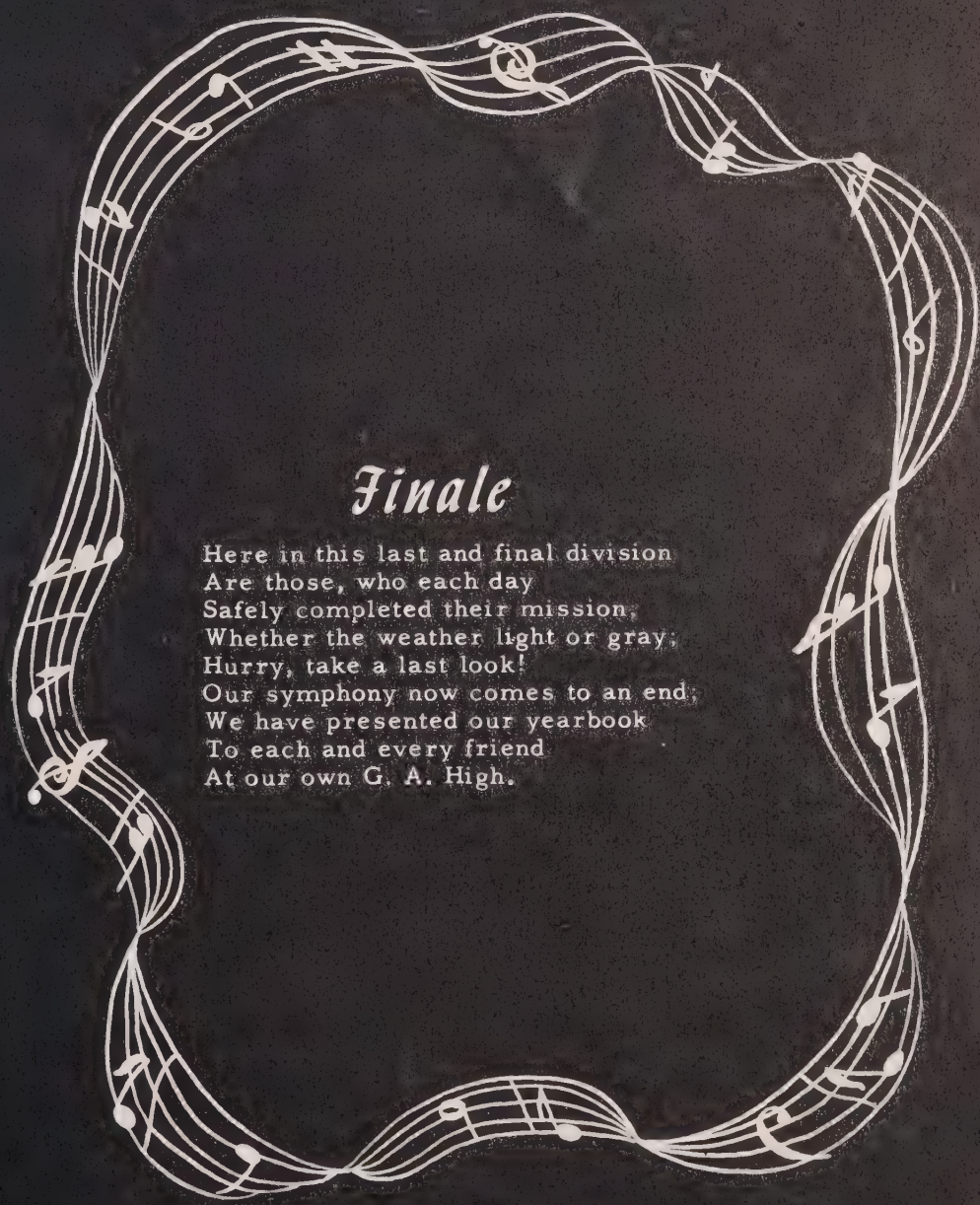

Finale

Here in this last and final division
Are those, who each day
Safely completed their mission;
Whether the weather light or gray;
Hurry, take a last look!
Our symphony now comes to an end;
We have presented our yearbook
To each and every friend
At our own G. A. High.

ACCIDENTALS



Marshals

Clockwise: Grace McGalliard, Michael Curtis, Loretta Lane, Gladys Morgan, Chief; Mary Ellen Houk, Dorothy Williamson.



Bus Drivers

Maynard Brown, Don McGalliard, Richard Mangum, David Brown, Jack Lowdermilk, Bob Courtney, Stanley Rogers, Charlie Henline, Wayne Lambert.

Bus Patrol

Catherine Jordan, Lucille Queen, Mary White, Sylvia Williams, Frances Arrowood, Reba Baker, Maxine Foreman, Doris Moore, Frances McGalliard, Wanda Lowdermilk, Frances Fox, Leatha Patton, Nancy Haskins, Carolyn Saulman, Andrea Bennett, Judy Arrowood, Sharon Brown, Hilda Wells, Frances Scott, Betty Dale, Forrest Fleming, Bob Courtney, Eddie Hardin, Tex Deaton, Barbara Williams, Clifton Davis, Jimmy Watson, Charles Fisher, Tommy Wells, Everette Pollard, Jimmy Queen, Gene Prestwood, Carl Dellinger.





Cafeteria Staff

Mrs. Scott, Maggie Lee Pinson, Mrs. Bill Reep, Mrs. Ed Mull, Mrs. Donnie Pitts,
Mrs. Pitts Davis Sr.

Maids

Lessie Johnson, Essie Thomas, Vallie Bowman.



CLINIC DRUG STORE

"Come To See Us"

GLEN ALPINE CAFE

Highway 70

Glen Alpine

North Carolina



Drexel Furniture Company

Drexel

North Carolina

A Friendly Shopping Center

WHITE SUPPLY COMPANY

Modern Self-Service Store

Quality Meats

DEE RICHARD'S MARKET

Free Delivery
Phone 1775-J

Compliments of

HENNESSEE'S STORE

Phone 535-J

Glen Alpine

North Carolina

LEONARD'S STORE

Modern Self-Service

Delivery Service

Glen Alpine

North Carolina

WELLS & SEALS MOTORS SERVICE

Complete Automotive Service

Front End Alignment
Paint and Body Work

Phone 622-1089
102 Avery Avenue

Morganton

North Carolina

LOG CABIN SERVICE STATION

Groceries
Car Repair Service
And Parts

Compliments of

REGISTER OF DEEDS

W. Alvin Berry



**BELK-BROOME
COMPANY**

Burke's Newest
And Most Complete
Department Store

"The Home of Better Values"

Phone 3723

Morganton

North Carolina

Compliments of



Heritage *fine furniture*
Henredon

Morganton

North Carolina

PIEDMONT CLEANERS

Phone 239

Morganton, North Carolina

RAINBOW GRILL

Home of Fine Foods
Club Room

Air - Conditioned
Cecil & Jink Cline
205 East Union Street
Phone 1460-J
Morganton, North Carolina

Compliments of

RADIO STATION WMNC

"Burke County's Listening Habit"

SUPERGAS SERVICE, INC.

Dependable Gas Service
Modern Gas Appliances

304 N. Sterling St.
Phone 722

MIMOSA INSURANCE AGENCY

Insure and Save the Mimosa Way
Paul S. Cash, Manager

Fire - Full Automobile Coverage - Compensation
And
General Casualty Insurance

"Insurance at Low Cost Since 1938"

Telephone 586

Morganton

North Carolina

Compliments of

**BERNARD
PONTIAC & CADILLAC
COMPANY**



Telephone 847
East Union Street

Morganton North Carolina

Compliments of

**MILLER & KNOX
COMPANY**

Morganton North Carolina

REACH
FOR



WALDENSIAN BAKERIES, INC.
BAKERS OF

Sunbeam Bread and Cake

**LENOIR RHYNE
COLLEGE**

Extends Greetings
to Glen Alpine High School

Congratulates
its Class of 1956

Invites Inquiries from
Graduates Seeking Higher Education

An Accredited Senior College
Emphasizing
Christian Character and Scholarship

Summer Session Begins June 4
Fall Term Begins September 10
Hickory, North Carolina

PITTS LUMBER COMPANY

Glen Alpine

Phone 1966

North Carolina

BURKE LUMBER COMPANY

Lumber and Building Materials

Quality and Service

Morganton

North Carolina

ESTES

Heating, Plumbing
Air Conditioning
Mill Supplies

Morganton

North Carolina

Compliments of

BURKE FURNITURE COMPANY

Morganton

North Carolina

KINCAID'S SUPERETTE

"Where Your \$ Has More ¢s"
Groceries & Meats

Phone 1350

Compliments of

JONES' FURNITURE

Second Door From Post Office

TUX BOWERS MOTOR CO., INC.

Oldsmobile & GMC Sales

304 S. Green St.

Phone 428 & 429

Morganton, North Carolina



Morganton, N. C.

Hickory - Lenoir

ART FLOWER SHOP

"Flowers for all Occasions"

137 West Union Street

Ph. 558 and 5-W-222W-1

Morganton, North Carolina

For Better Furniture

And Appliances

See

HORD FURNITURE COMPANY



"BUY BURKE - NONE BETTER"

Compliments of

BURKE FARMERS COOPERATIVE

Phone 1126
Box 304

Morganton

North Carolina

BURAND'S

The Specialty Shop
For Men And Women
In Morganton

Compliments of

**KIRKSEY
&
COMPANY**



**THE MARIETTA
PAINT AND COLOR
CO.**

Manufacturers of All Types
Paints, Varnishes, & Enamels
Full Line of Furniture Finishes

High Point, North Carolina

KRIEGER'S

Carolina's First
Shoe Department

ELOISE SHOPPE

A Smart Shoppe
for Women
and Juniors

Compliments of

PEOPLE'S DEPARTMENT STORE

We Clothe the Entire
Family
From Head to Toe

Compliments of

FARM SERVICE TRACTOR CO.

Ford Tractors
Dearborn Equipment
McCulloch Chain Saws
Simplicity Garden Tractors
Phone 804

Klimate-Pruf
Paint Co., Inc.

MANUFACTURERS

GREENSBORO, NORTH CAROLINA

STATE BANK OF BURKE

Morganton, North Carolina

DALE & WILSON



225 West Union

Phone 9120

SPAINHOUR MOTORS, INC.

Studebaker Sales Service

College St.

Morganton, North Carolina

SPAKE PHARMACY, INC.

Prescriptions
"On The Square"

Phone 323

Morganton North Carolina

Compliments of

GENE'S DRIVE-IN

Compliments of

TWIN POPLAR MOTOR COURT

Morganton North Carolina

MORGANTON FOOD STORE

Quality Meats
Groceries And Vegetables

For a Better Tomorrow,
Let's Support Our Schools

SOSSOMAN'S FUNERAL HOME

Phone 410 Phone 810
Valdese Morganton
North Carolina North Carolina

CALDWELL HOTEL

H. P. Pitts, Manager
"Every Meal A Feast"
Come On

MORGANTON HARDWARE CO.

Hardware & Furniture

**MORGANTON
HOME & AUTO STORE**

B. F. Goodrich Tires
Motorola TV

211 North Sterling St.
Phone 1311

Morganton North Carolina

Compliments of

ADLER'S

Betty Lou--Shoe Center

Compliments of

YOUNG AGES

"We Major in Minors"

Morganton, North Carolina
Lenoir, North Carolina

PATRONIZE

OUR

ADVERTISERS

DONATIONS

Dr. H. T. Sain

Mr. Ty Crabtree

Thomas Music Shop

Nu-Idea Furniture Store

Clontz's Shoe Shop

Texaco Service Station

Bus Station Cabs

Sterling Tire Store





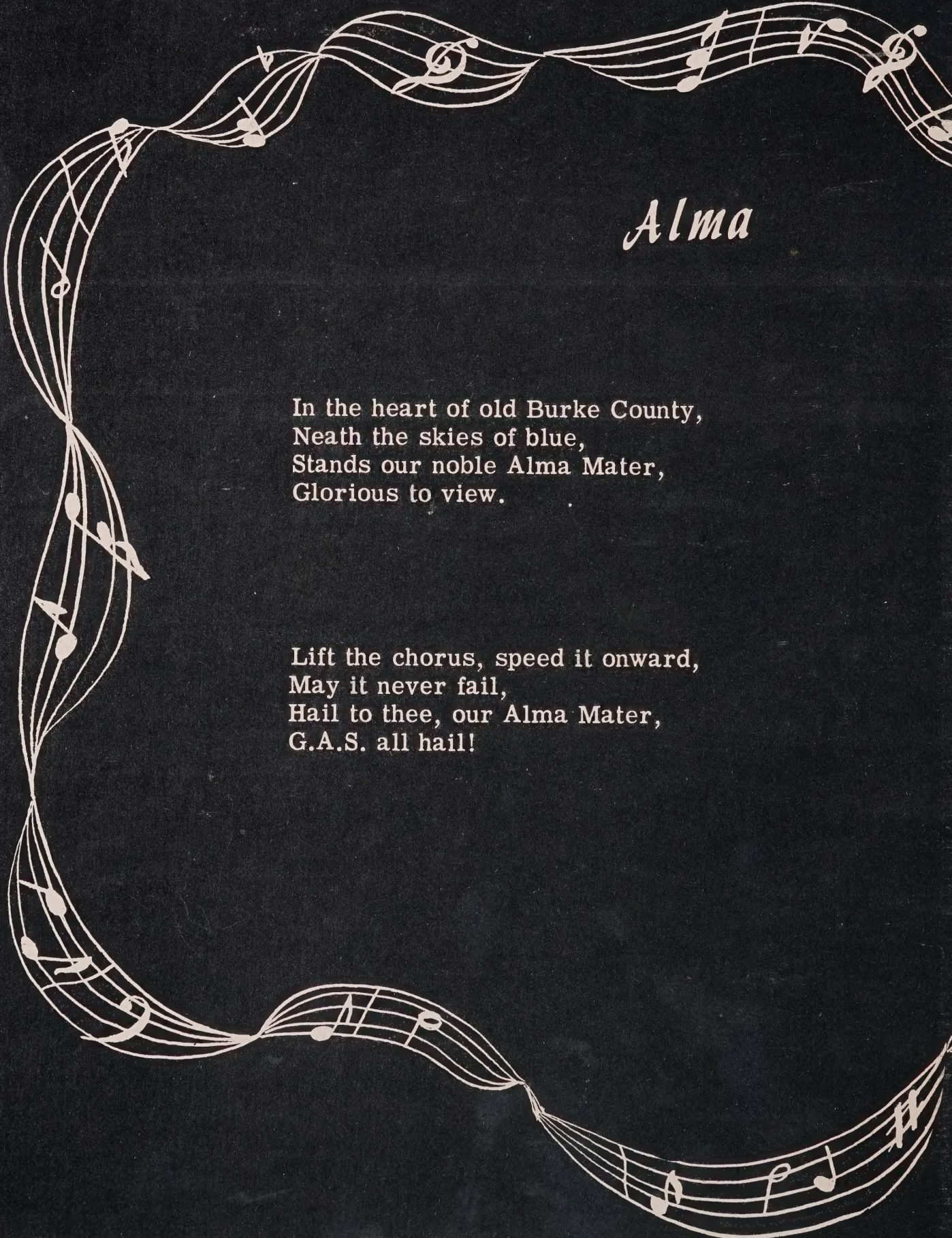

Alma

In the heart of old Burke County,
Neath the skies of blue,
Stands our noble Alma Mater,
Glorious to view.

Lift the chorus, speed it onward,
May it never fail,
Hail to thee, our Alma Mater,
G.A.S. all hail!

RNC RNC 371.897 GLEN ALPINE
Turkey Tail : (Glen Alpine High School)

33557004424990 ref

Turkey Tail : (Glen Alpine High School)
RNC371.897GLEN
ALPINE



Mater

Classic in her broad proportion,
Looks she proudly down,
Reared against the arch of heaven,
With her stars for crown.

Lift the chorus, speed it onward,
May it never fail,
Hail to thee, our Alma Mater,
G.A.S. all hail!

BURKE COUNTY PUBLIC LIBRARY SYSTEM



3 3557 004424990