

和齋

22 Melvin C. Kiffner Baker
Sophomore 58-59

BURKE COUNTY PUBLIC LIBRARY



Digitized by the Internet Archive
in 2016 with funding from
North Carolina Digital Heritage Center

<https://archive.org/details/turkeytail19591959glen>

THE 1959 STAFF PRESENTS



“THE

Best YEAR OF OUR LIVES”

GLEN ALPINE HIGH SCHOOL
Glen Alpine, North Carolina



KNOWLEDGE,

GUIDANCE,

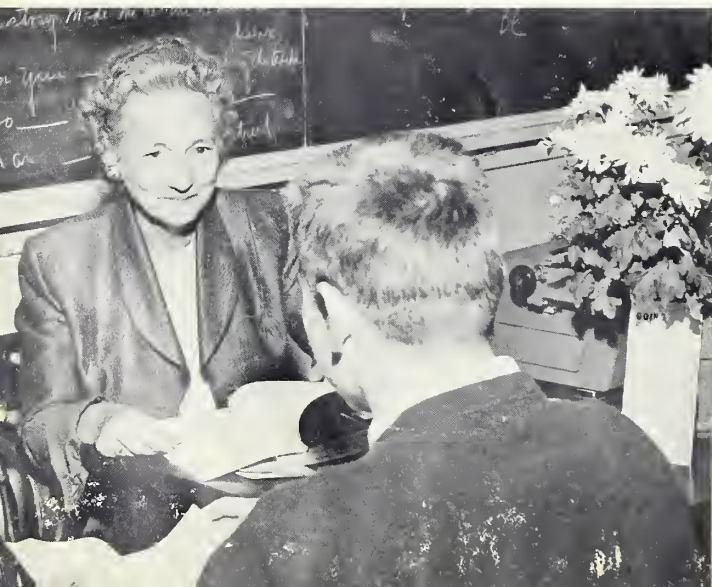

SPECIAL EVENTS,



and
SCHOOL SPIRIT



helped to make **THIS**



the
Best Year Of Our Lives!

D
E
D
I
C
A
T
I
O
N



To one who is loved and respected by the whole student body, whose hard work, friendliness, congeniality, and sincerity she implants in the lives of her students, we the Senior Class of 1959, take pleasure in dedicating this, the XII Volume of "The Turkey Tail" to.....

Mrs. Mary Frances Stewart



SUPERINTENDENT

Mr. W. A. Young



SECRETARY

Mrs. Betty Orders

SCHOOL BOARD

Mr. H. F. Bobbitt, Mr. J. B. Melton, Mrs. C. V. Lael, Mr. N. O. Pitts. Not Pictured: Dr. C. L. Walton.



FACULTY

Mrs. Mary Frances Stewart
Lenoir Rhyne College, A.B.
History
Junior Sponsor



Mrs. Rheta Micol Fletcher
Woman's College, U.N.C.
Lenoir Rhyne College, A. B.
French, Social Studies
Freshman Sponsor



Mr. Lane Arrington
Western Carolina, B.S.
Science
Assistant Football Coach
Sophomore Sponsor

Mrs. Nelle W. Young
Maryville College, B.A.
Graduate Work U.N.C.
English, Guidance Counselor
Senior Sponsor

Mrs. Anna Lee Melton
Flora MacDonald College
Catawba College, B.S.
Commercial
"G.A. Hi Lites" Sponsor
Freshman Sponsor



Mr. Floyd N. Shearouse
Lenoir Rhyne College, A.B.
Appalachian State Teachers' College, M.A.
Mathematics
Student Council Advisor
Senior Sponsor

Mr. Russell M. Gaylord
East Carolina
N. C. State, B.S.
Vocational Agriculture
F.F.A. Advisor



Miss Gertrude Thompson
Lenoir Rhyne College, A.B.
Commercial
"Turkey Tail" Advisor
Sophomore Sponsor



FACULTY

Mr. Ralph Wilson
Catawba College, A.B.
Coach and Athletic Director
Physical Education and Health

Mrs. Nina Mabe LaFavers
Bob Jones University, A.B.
Appalachian State Teacher's College, M.A.
English
Cheerleading Sponsor
Junior Sponsor



Miss Martha E. Thomasson
Limestone College, A.B.
U. N. C., M.A.
Appalachian State Teacher's College,
Graduate Work
Glee Club, Band, Chorus

Miss Mary C. Walton
Salem College, A.B.
English
Freshman Sponsor

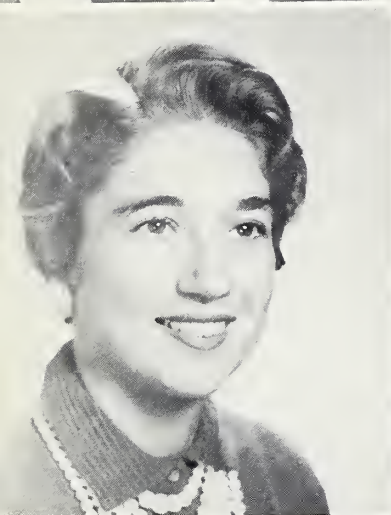

Mrs. Patsy C. Bowers
Woman's College, U.N.C., B.S.
Home Economics
F.H.A. Advisor

Mrs. Grace Pritchard
Librarian

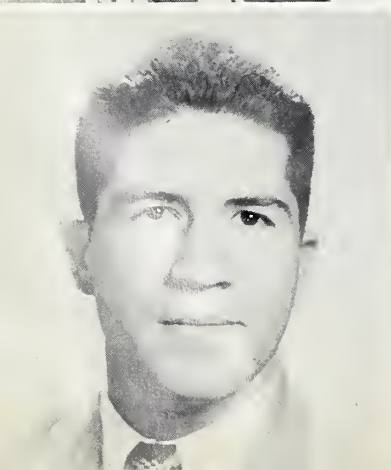

Mr. Fred E. Acuff
Southern Missionary College, Tenn., B.S.
University of Tennessee
University of North Dakota, Graduate Work
Biology, Gen. Mathematics
Sophomore Sponsor

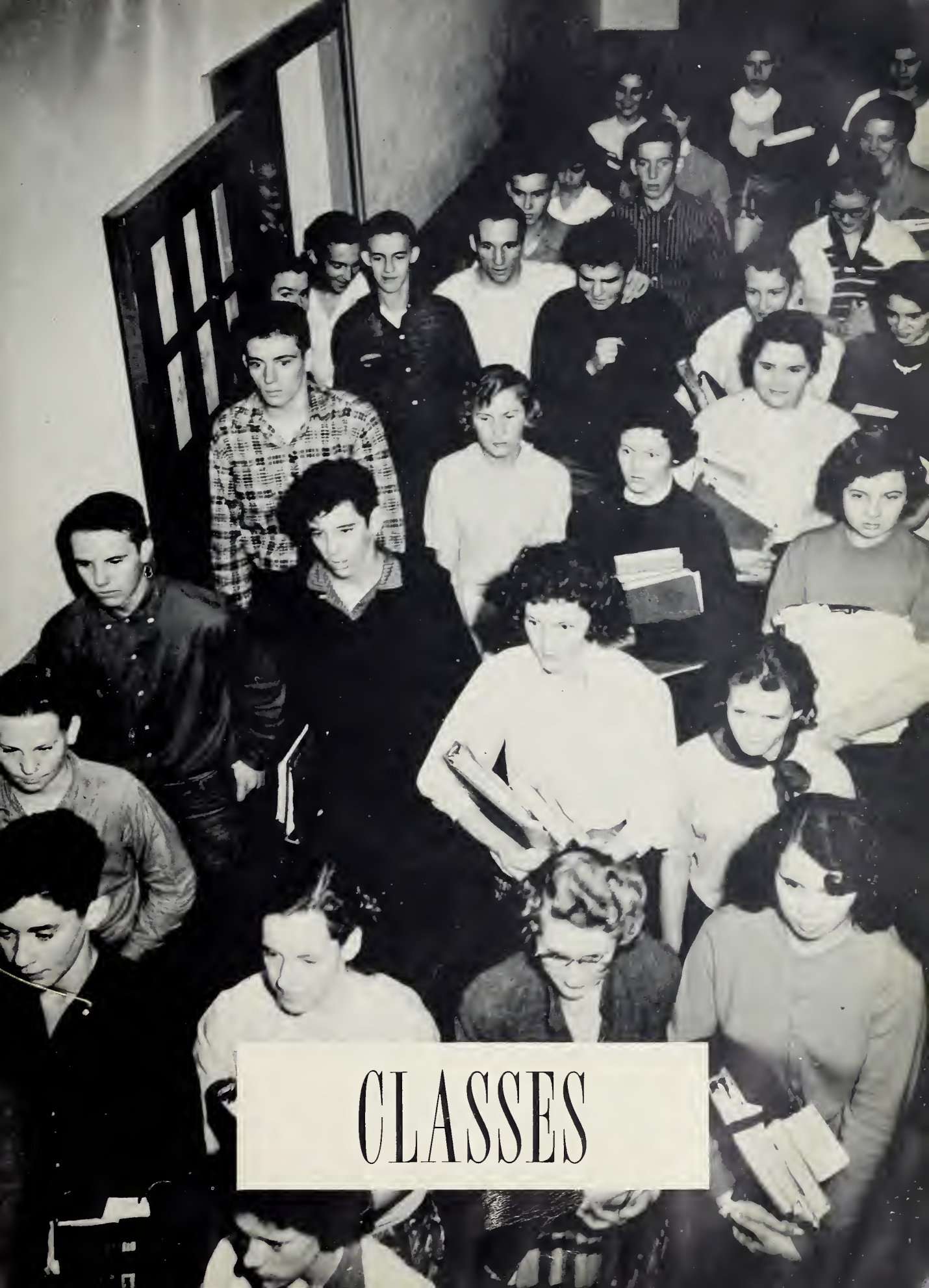

CLASSES

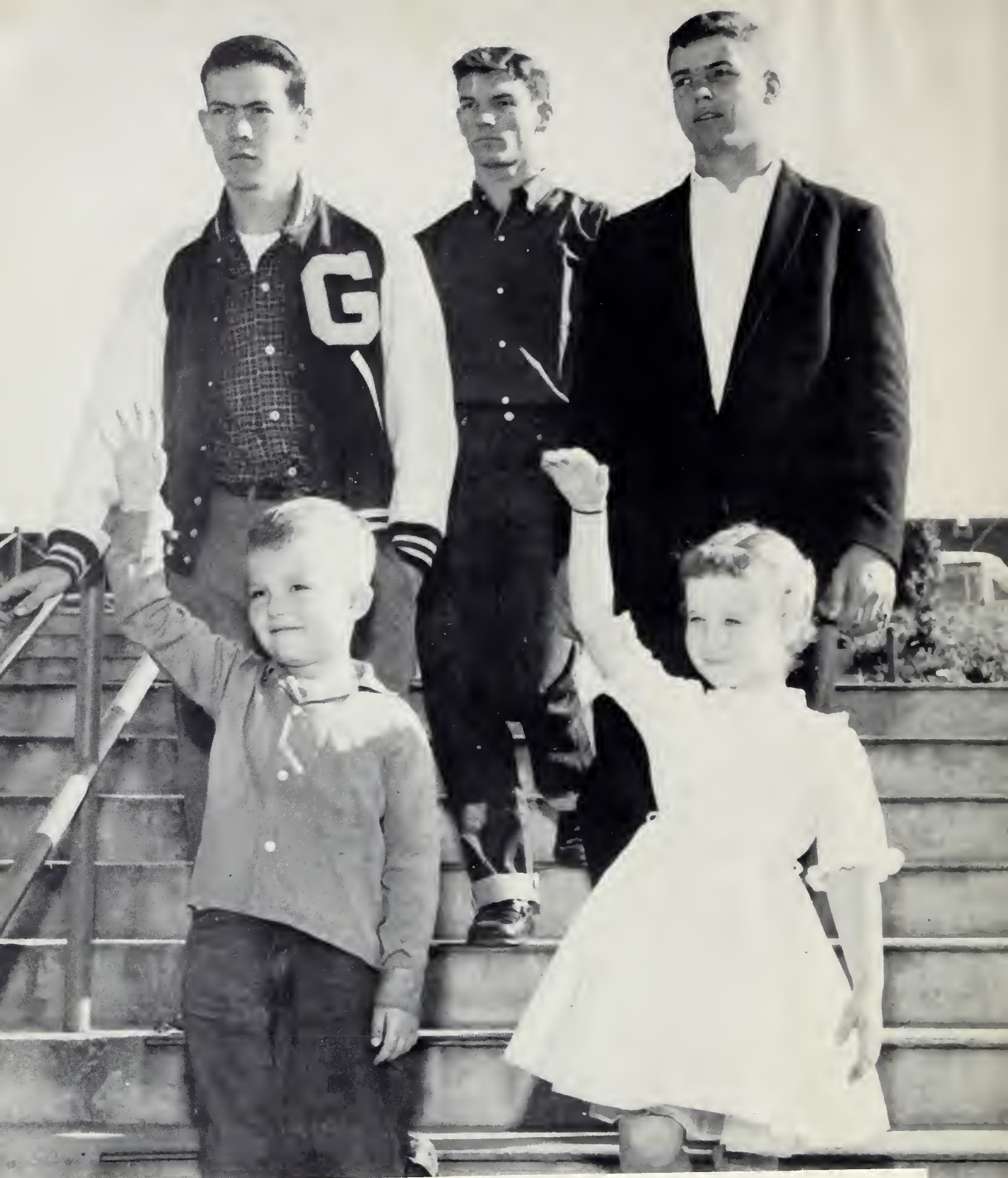

CLASS OFFICERS AND MASCOTS

Robert Hilliard, President; Tom Biggerstaff, Secretary-Treasurer; Bob Butler, Vice-President; Earl Talent, Jr., Delores Hemphill, Mascots.

SENIORS

CAROLYN JEAN ALLEN
"Which way to Gene's?"
Pretty Clothes
Sparkling Eyes

JAMES BECK
"Curly"
Quiet
Pleasant



TOMMY BIGGERSTAFF
Sports' star
"George"
Those jokes

BOB BUTLER
Football, Inc.
Good looks
"Gros Homme"



ROYCE BYRD
"I never let school interfere
with my education"
Speedo

BENNY CRAWLEY
Friend in action
Easy-going
Steadfast



SENIORS

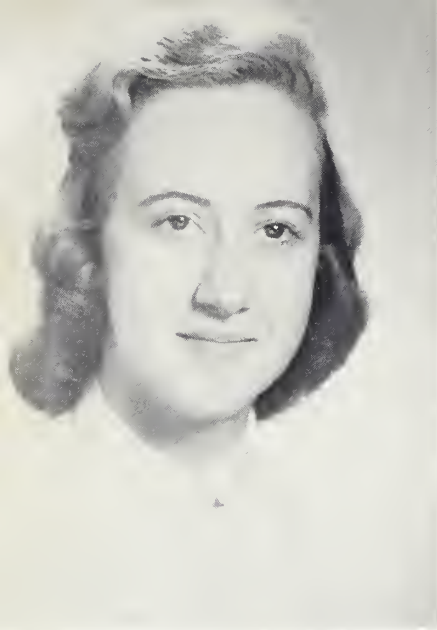

FRANCES CRAWLEY
May Queen
Likeable
Jack



ANNA LAURA CROOKS
Beautiful red hair
Versatile
Basketball star



PATSY CURTIS
Quiet
Soft-spoken
Good-natured



DOUG DALE
Ladies' man
Full of life
Unpredictable

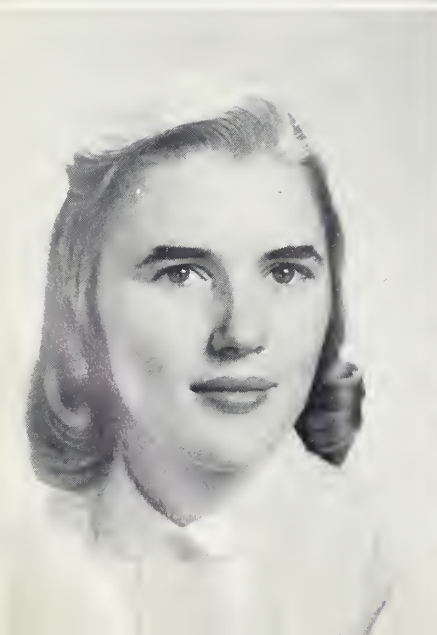

BARBARA EPLEY
Wrestling fan
Nice to know
Penpals galore



GERALDINE EPELEY
Industrious
Good grades
Einstein II

SENIORS

WALTER FARRIS
Gentlemanly
Always smiling
Hard-worker(?)



CAROLINE FINGER
Miss Annual
Giggles
Forgetful

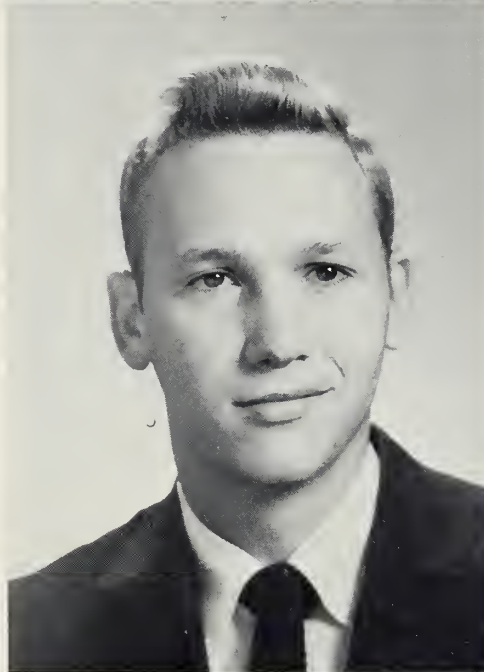

ANDY GILES
An answer for everything
Well-groomed
Lively



DONALD GRADY
Well-dressed
Devil-may-care
Crew-cut



LINDA HEFFNER
Party girl
Full of life
McCallie



JIMMY HEMPHILL
Snow King
"Smoke"
Personality plus

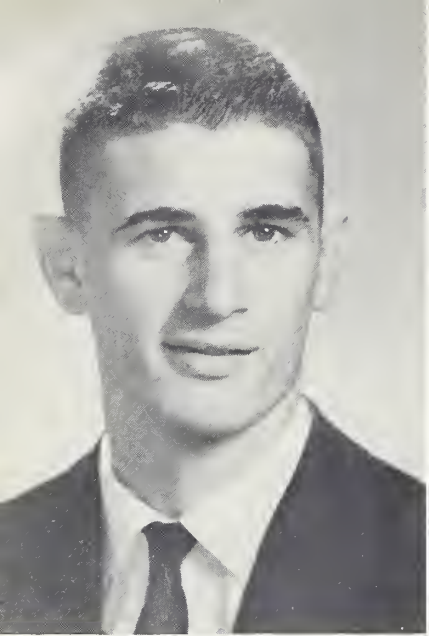

SENIORS

RICHARD HEMPHILL
"Rame"
"What's the rush?"
Southern drawl

ROBERT HILLIARD
Mr. President
"Fess"
Agreeable



WILLIAM HONEYCUTT
Quick-Witted
Smooth dancer
Neat

NORMA HOUK
Talks a mile a minute
Vivacious
French whiz(?)



WAYNE HUTCHINS
Clever
Quiet
Agreeable

KENNETH INGLE
Bus driver
Courteous
Quiet

SENIORS

RUBY JORDEN
Hard worker
Curly hair
Thoughtful



RAY KISER
Silent man
Forever smiling
Likeable



WANDA LEDFORD
Talkative
Petite
Enjoys life

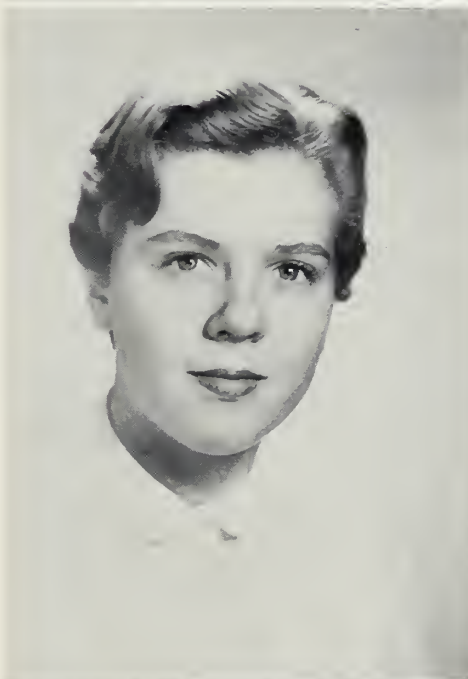

CAROLYN McFALLS
Social butterfly
"Those questions"
Head majorette



FAYE MOONEY
Nice
Pretty Smile
Amiable



WAYNE ORDERS
Quiet
Polite
Hard worker



SENIORS



CAROLYN PATTON
Studios
Co-operative
Energetic

JEAN PATTON
Brains, Inc.
Quiet til known
Beautiful clothes

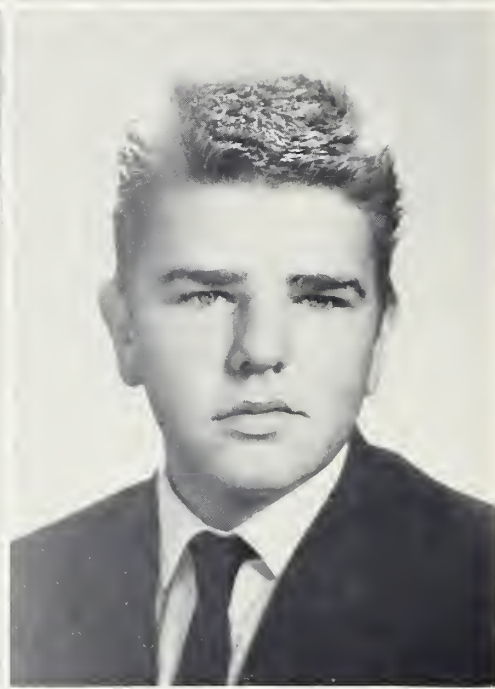
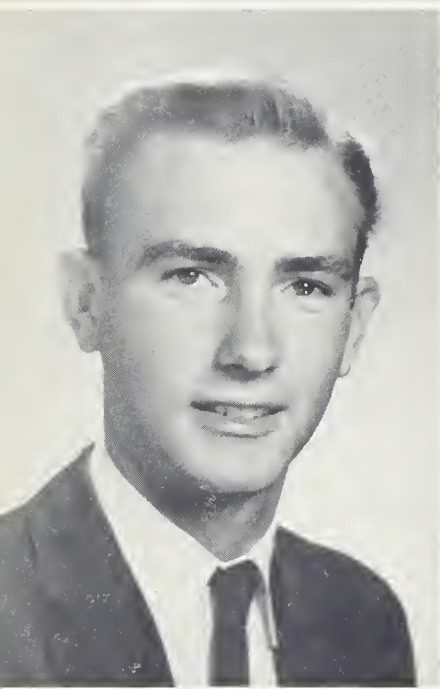

TELLIS PENLEY
Bus driver
Gene's
Active

BILL PRESTWOOD
Artistic
"Press"
Fun-loving



LUCILLE QUEEN
Dainty
Athletic
Carefree

JO REEP
Unconcerned
Full of Laughter
Likeable

SENIORS

ALICE REID
"Mrs."
Everyone's friend
Pleasant

JERRY ROPER
Always into something-
having fun
Clown
Friendly

PAT SCOTT
Attractive
Well-dressed
Lively

JEWEL SHEPHERD
Music
State
Blond

PHYLLIS SMITH
"Miss Homecoming"
Reliable
Flirt

RICHARD SMITH
Reserved
Mischievous
Mumbles





SENIORS

JERRY STILLWELL
Reserved
Thoughtful
Congenial



JEANETTE WILSON
Loud
Loads of fun
Talks incessantly



DOLORES WISE
Always prepared
Friendly
Considerate

Not Pictured:
TONI ORDERS
CARROLL BROWNING
BOBBY OLLIS

CLASS PROPHECY

"This should be an interesting assignment," I thought to myself as I left the editor's office and rushed to catch the plane for New York. Later, flying high above the clouds I couldn't help thinking how unusual it was that I knew so many "Successful People of the 20th Century." You see, I'm a journalist and my assignment was to report the happenings at a banquet for "Successful People." Believe it or not, most of them had been in my graduating class at Glen Alpine High. We must have learned more than we thought we did!!!

The first person I saw when I entered the hotel was Hilton Hutchins--better known to us as Wayne. He bought the famous chain of hotels with money he saved from our ice cream money. As I registered at the desk I saw a familiar face. Carolyn Patton was operating the hotel switchboard--and what a switchboard it was! She could never have done it if it had not been for her background in math.

As I hurried upstairs I passed Kenneth Ingle. He was the chief bus boy of all the Hilton Hotels. He was a success all because of the fact that he drove a bus for G.A.H.S.

After I had rested for awhile I went shopping. I was surprised when the first shop I entered was owned by Carolyn Allen. She got started in business because she had to sell her beautiful clothes to pay for another dented fender. She was so successful that she is now able to sell exclusive Paris designs by Faye Mooney. Next I stopped in Grady's Esquire Shop and sure enough, there was Donald, driving (or should I say hot-rodding it) around his store in his newest car, a Crawley Special. We always knew that math, physics--and French--would help Benny after he graduated from State! In the rear of Donald's store, Andy Giles was modeling a suit. Of course, the shop was so exclusive that Andy was only allowed to speak French. Poor Andy! He very seldom talks any more and he used to say the funniest things!!

Naturally I wanted to have my hair fixed before the "big night." So I made a quick trip by Jo Reep's very fashionable beauty salon where James Beck was giving his "Toni Special" for the low, low price of \$52.22. After a hectic afternoon of shopping and talking over old times, I hopped in a cab to return to the hotel. No! Not Royce Byrd driving a cab. We made it to the hotel in nothing flat.

That night I entered the banquet hall just in time to hear Jewel Shepard play the piano. She's with the N. C. State Orchestra now. Naturally I knew who the president of the organization would be--Robert Hilliard. Robert is a millionaire now just from serving as president of various clubs. We really gave him plenty of experience.

I know Mrs. Stewart would be proud to see so many political leaders from our class. Jimmy Hemphill and Doug Dale are running on the same ballot. Yes, they have changed politics--they formed the "No Work-Know Nothing" party. The original idea comes from G.A.H.S.

The meal was delicious. It was prepared by Dolores Wise, the most famous chef in New York--and the richest. Wonder if our lunch room had any effect on her life?

After dinner came the speeches. It was obvious some of us hadn't paid attention in Mrs. Young's English Class. Of course, this wasn't true of Jean Patton, who is a world famous doctor and Geraldine Epeley, who is a reknowned history teacher at Miami University. We knew they would be "Successful People."

Also up from Florida were Richard Smith and Bill Prestwood, famous designers of the "Elite Racing Car." Judging from their suntans they must have spent most of their time racing up and down the beach. They have made carloads of money by winning races--mostly because of the excellent driving of Bob Butler and Richard Hemphill. Because Richard is so ambitious, he is teaching Norma Houk how to speak with a Southern accent. By the way, you may have read Norma's "Advice to the Lovelorn" column in your local paper.

From even farther south comes Wanda Ledford. She's doing a wonderful job of converting the Ubangi natives and Siberian monsters. I don't know what she is converting them to, though. Wanda brought three famous guides of the deep dark jungle with her. They do look vaguely familiar. Why yes--they are Jerry Stillwell, Wayne Orders, and Carroll Browning. They are famous because they never carry guns and always kill the big game with their bare hands. Wasn't it a pity about Wayne getting his hand bit off by a lion?

I couldn't help overhearing the conversation between Barbara Epley, Patsy Curtis, and Ray Kiser. It seems Barbara is a famous lady wrestler and Patsy is her manager. Of course, we all know what Ray does. He is taking bets on who will win the next match.

It seems our class really produced a crop of athletics--even if Coach did have his doubts. Lucille Queen and Anna Laura Crooks have just been voted the two best looking girls in their basketball league. And there's Tom Biggerstaff--he's still playing ball for Carolina. But he's thinking about becoming Coach at G.A. Tech.

Alice Reid is the new Golf Champion. It seems she beat her husband by two strokes. Alice has also had several song hits lately.

It seems as if the girls of our class weren't too successful in catching husbands. Toni Orders was one of the lucky ones and she's still living very happily in Glen Alpine.

That can't be Carolyn McFalls I hear--but it is!! She is very happy teaching Home Ec. at a boy's school. And sitting beside her is R.N. Carolina Finger. (Caroline's only trouble is that she forgets when to give everyone their pills). Carolyn and Caroline had both planned to teach physics, but for some strange reason changed their minds.

Not more politics! Walter Farris is Ruby Jordan's campaign manager for the president of Outer Space, Inc. Don't let Walter fool you. He made his money selling ice cream, too!

I saw Frances Crawley and her husband, Jack, sitting quietly at the end of the table. She is the owner of the chain of Crawley Food Markets.

For entertainment we had Bob Ollis, the famous singer, and Jerry Roper, a clown in Jeanette Wilson's circus.

Before returning to the hotel I stopped by Tellis Penley's Hamburger Haven (he got the idea from Gene's). Sitting in a corner booth were Phyllis Smith and Pat Scott, models for Vogue Magazine.

It had really been a wonderful day, seeing all my old classmates. And wasn't it wonderful that we were all so successful! You certainly never would have known it ten years ago.

Class Prophet
Linda Hefner

LAST WILL AND TESTAMENT

When we, the seniors of '59 have taken our last steps down the hall as students and the echoes have faded away, we know we will not be forgotten because of these valuable gifts we have so generously given away.

- I, Carolyn Allen, leave my ability to have good parties to Maxine Parton.
 - I, James Beck, leave my "Toni" to Earl Bailey.
 - I, Tommy Biggerstaff, leave my basketball ability to Boyd Murphy.
 - I, Carroll Browning, leave my happy-go-lucky ways to Ronald Anderson.
 - I, Bobby Butler, leave my football ability to Bobby White.
 - I, Royce Byrd, leave my love of the Junior girls to Kenny Anderson.
 - I, Benny Crawley, leave my friendly smile to Tony Moses.
 - I, Frances Crawley, leave my ability to go steady to Sylvia Chandler.
 - I, Anna Laura Crooks, leave my love of Nebo boys to ~~Barbara Jaynes~~.
 - I, Pat Curtis, leave my forgetfulness to Glen Morris.
 - I, Doug Dale, leave my big mouth to Kenny Morrison.
 - I, Barbara Epley, leave my ability at wrestling to Marie Mathis.
 - I, Geraldine Epeley, leave my quiet ways to Sandra Poteat.
 - I, Walter Farris, leave my wild driving to Roland Carpenter.
 - I, Caroline Finger, leave my love of Charlotte and its people to Beckie Stamey.
 - I, Andy Giles, leave my cute remarks made in French to Tom Wells.
 - I, Donald Grady, leave my neatness and nice manners to Tommy Hancock.
 - I, Linda Heffner, leave my love of talking in class to Anne Eggers.
 - I, Jim Hemphill, leave my knack of never having a pencil to Jim Duckworth.
 - I, Richard Hemphill, leave my position as best looking boy in the Senior Class to Butch Hildebrand.
 - I, Robert Hilliard, leave this advice to anyone who sings in Mrs. Fletchers class, "Don't"
 - I, William Honeycutt, leave my much-talked-about walk to Randy Parks.
 - I, Wayne Hutchins, leave my bus, or what's left when I finish driving it, to next year's driver.
 - I, Kenneth Ingle, leave my ability not to worry to Melvin Houk.
 - I, Ruby Jordan, leave my ability to get along with the teachers to Libby White.
 - I, Ray Kiser, leave my good personality to Mitchell Morris.
 - I, Wanda Ledford, leave my love for week-ends to Nancy Duckworth.
 - I, Donald Lowdermilk, leave my lazy drawl to Eddie Justice.
 - I, Carolyn McFalls, leave my liking for State College and its contents to Jo Mull.
 - I, Faye Mooney, leave my peroxidized hair to Patti Houk.
 - I, Bobby Ollis, leave my ability to be a Senior two years to Colin Brittain.
 - I, Toni Orders, leave my happy married life to the fortunate ones that get married.
 - I, Wayne Orders, leave my quiet ways to Gary Poteat.
 - I, Carolyn Patton, leave my habit of biting my finger nails to Becky Patton.
 - I, Imogene Patton, bequeath my good grades to Stanlena Quick.
 - I, Tellis Penley, leave my bus to my younger brother, Richard.
 - I, Bill Prestwood, leave Barbara into the hands of a trusted friend to be spied upon.
 - I, Lucille Queen, bequeath my ability to succeed to Brenda Biggerstaff.
 - I, Josephine Reep, leave my happy giggle to Sudie Price.
 - I, Alice Reid, bequeath my ability to acquire two rings, third finger, left hand, to Jackie Mull.
 - I, Jerry Roper, leave my laugh to James Dale.
 - I, Pat Scott, leave my love for bushy-headed boys, especially Clontzs', to Mindora Leonard.
 - I, Jewel Shepard, bequeath my love of agriculture boys to any farmgirl.
 - I, Phyllis Smith, leave my Homecoming title to one of the lucky Juniors.
 - I, Jerry Stillwell, leave my desire to take easy subjects to Alfred Davis.
 - I, Jeanette Wilson, bequeath my long ponytail to Linda Dickson.
 - I, Dolores Wise, leave my wonderful personality to Judy Arrowood.
- And in closing, I, Norma Houk, leave my "r's", because I don't use them anyway.



JUNIOR CLASS OFFICERS

Beckie Stamey, President; Linda Dickson, Vice-President; Pat Deaton, Secretary; Tom Deese, Treasurer.

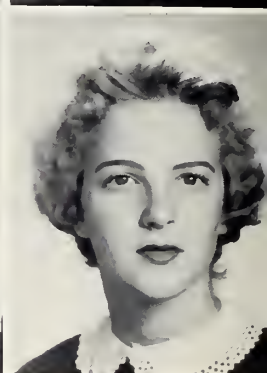
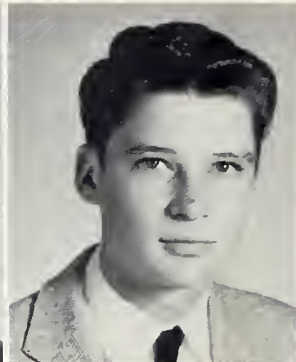
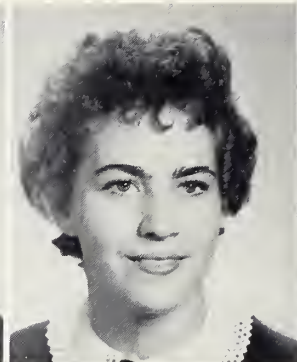
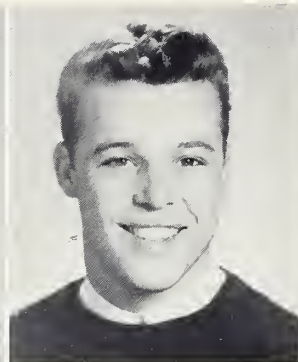

Avis Anderson
Becky Biggerstaff

Kenny Anderson
Olivia Black

Judy Arrowood
Barbara Brackett

Earl Bailey
Colin Brittain

Beth Benfield
Sunny Nelle Browning

Francis Cannon
Jimmy Crawley

Roland Carpenter
Howard Crump

Tommy Carson
Alfred Davis

Sylvia Chandler
Pat Deaton

Edith Cook
Tom Deese

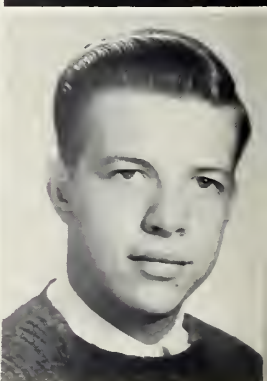
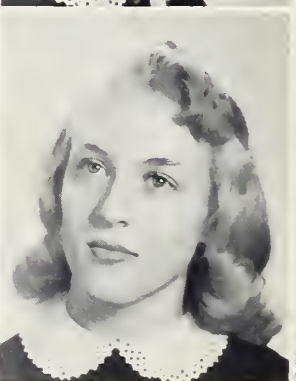
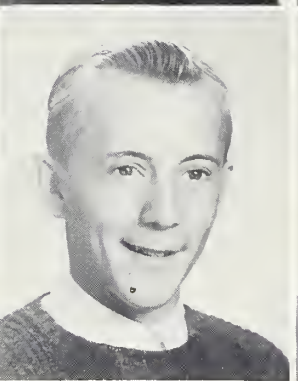
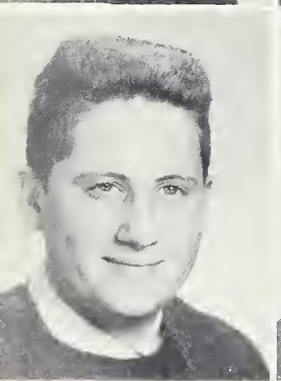
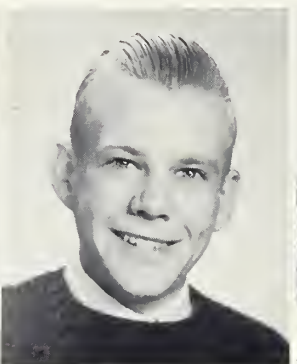
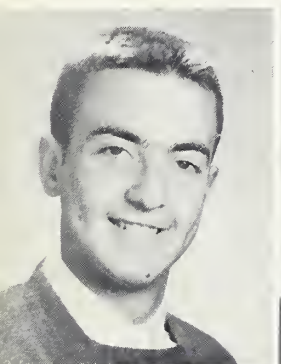

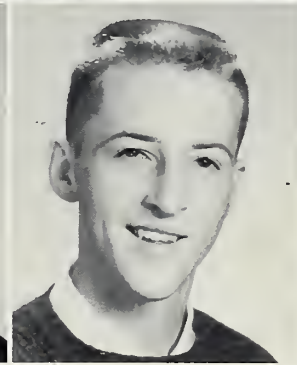
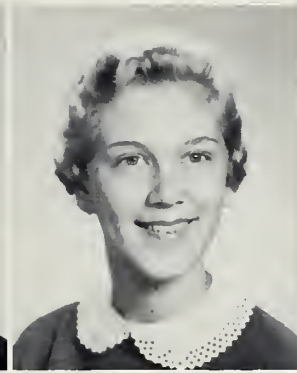

Linda Dickson
Pauline Foreman

Jim Duckworth
Victoria Gurley

Nancy Duckworth
Edith Daves Hall

Anne Eggers
Butch Hildebrand

Tom Epley
Martha Holland

Stanley Jenkins
Betty Milligan

Eddie Justice
Donald Morgan

Faye Kelly
Mitchell Morris

Mindora Leonard
Kenny Morrison

Georgia McDaniel
Jackie Mull

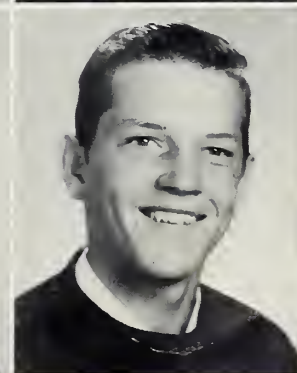
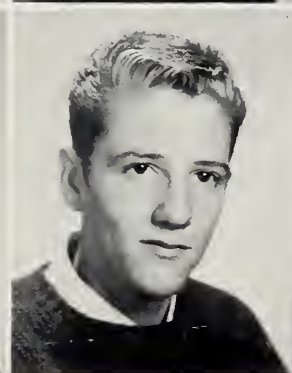
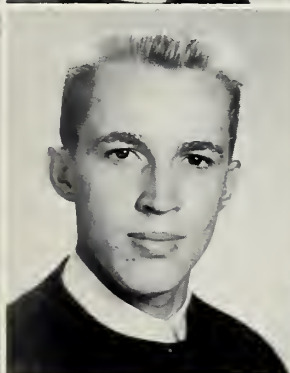
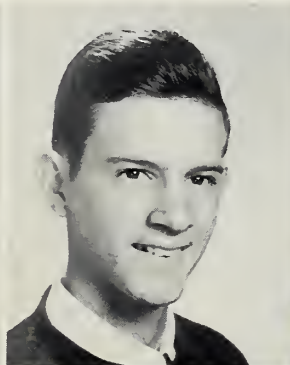

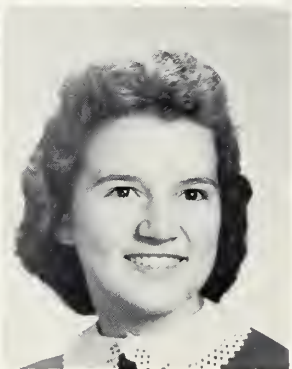
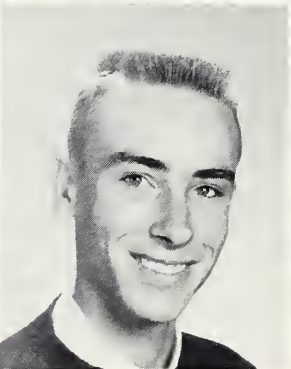
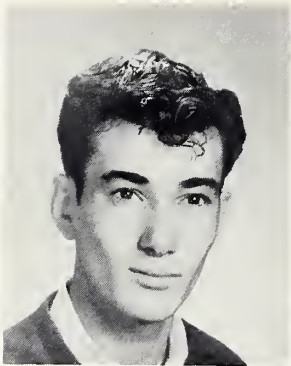

Jo Mull
Joan Patton

Boyd Murphy
Richard Penley

Louise Norman
Letha Pritchard

Allie Ollis
Beckie Stamey

Clifford Patton
Janice Stewart

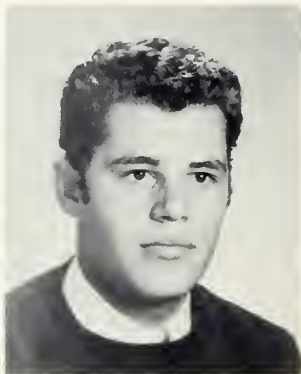
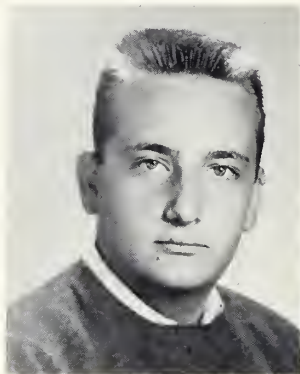

Tom Wells

Bobby White

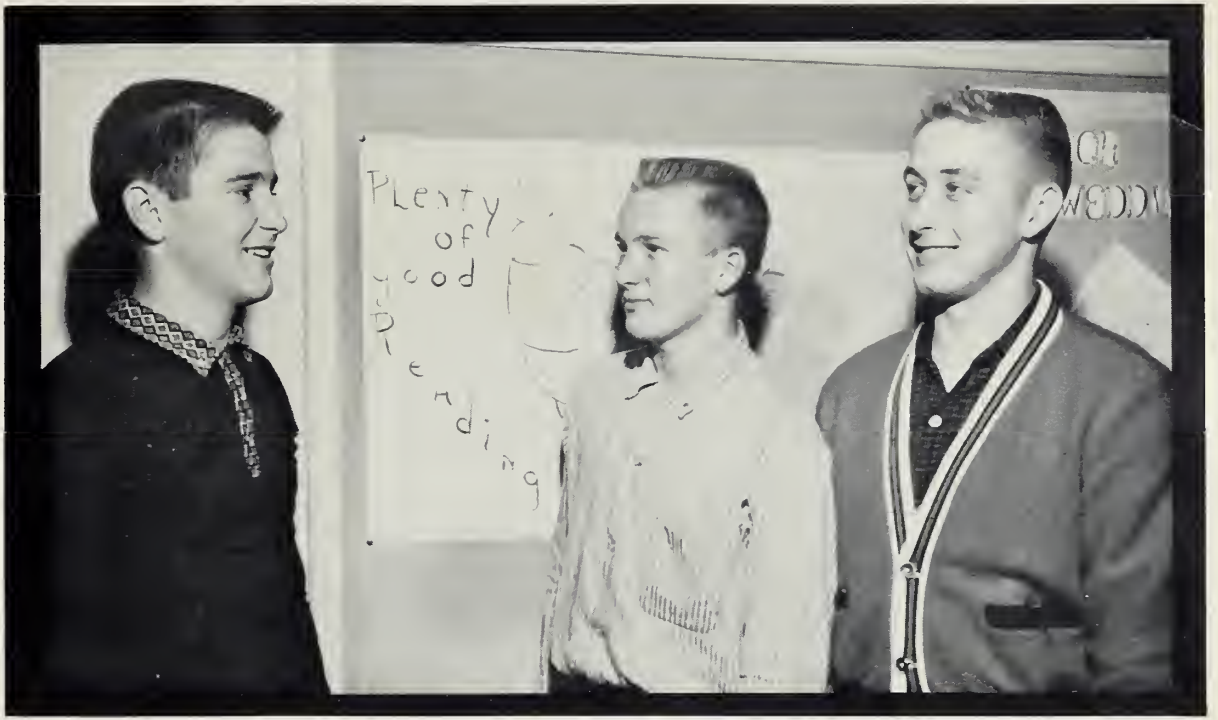

CLASS OFFICERS

Steve White, President; Norvin Clontz, Vice President; Edward Berry, Secretary and Treasurer.

SOPHOMORES

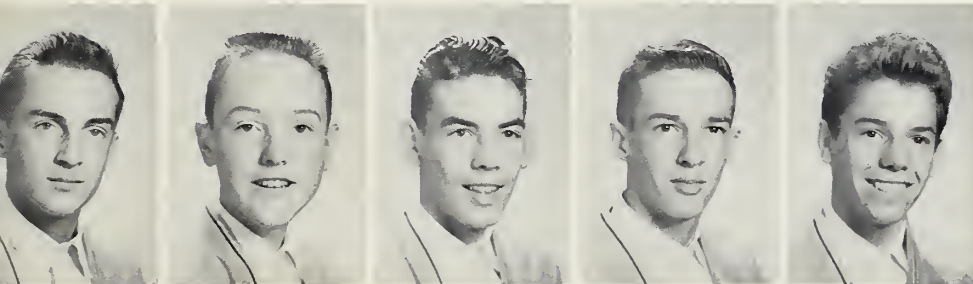

David Abernathy
Oliver Abernathy
Gerald Allen
Ronald Anderson
Vernice Atkins

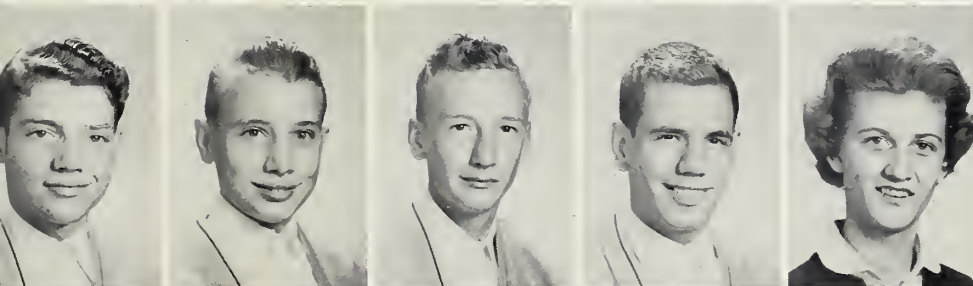

Glen Baker
Howard Baker
Cecil Beach
Jimmy Beach
Myra Benfield

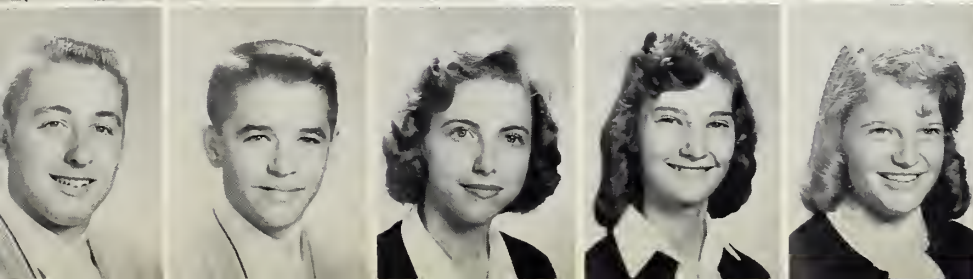

Edward Berry
Hampie Bobbitt
Glenda Bowman
Shirley Brown
Margaret Browning

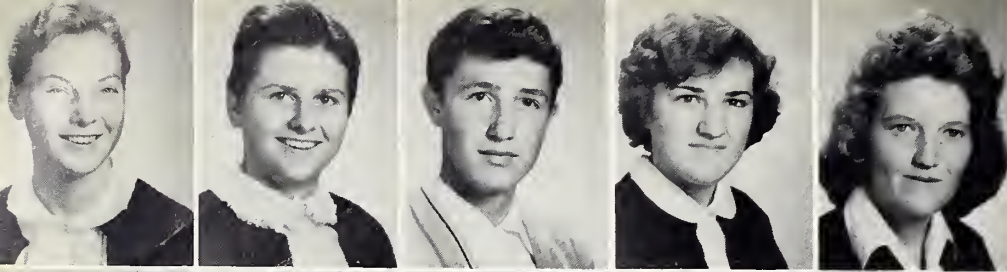

Wanda Buchanan
 Elizabeth Butler
 Stanley Carpenter
 Brenda Carson
 Patricia Causby

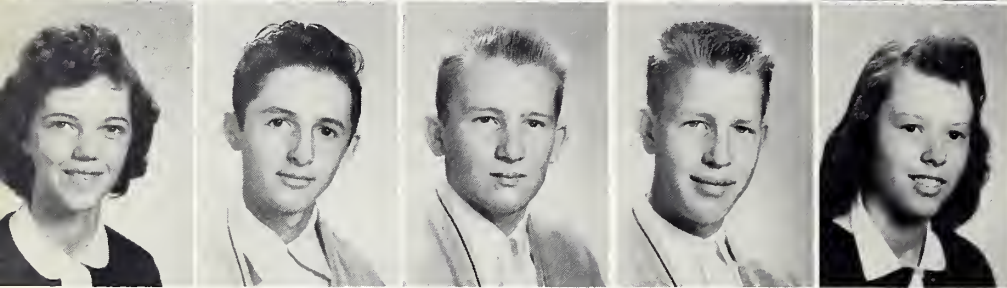

Jo Ann Childress
 Sanford Clark
 Norvin Clontz
 James Cooper
 Virginia Denton

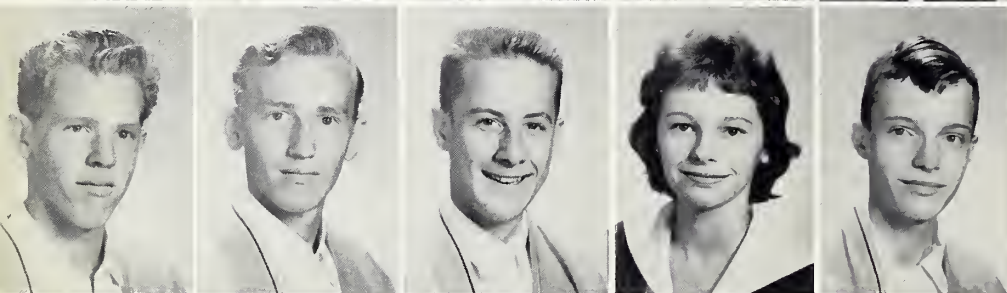

Melvin Dockery
 Butch Elder
 Fred Epeley
 Joyce Epley
 Phillip Epley

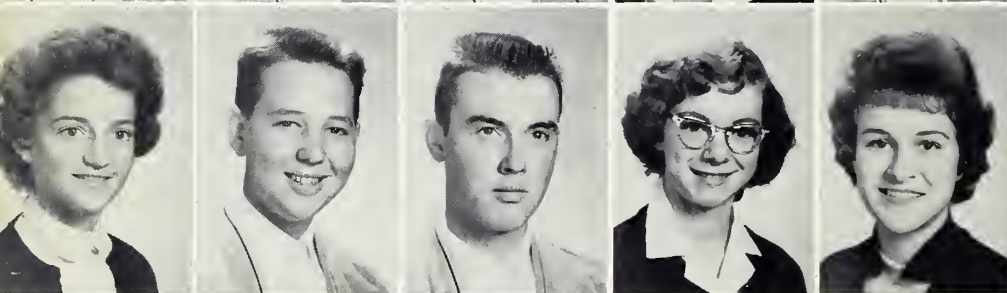

Linda Farris
 Joe Green
 Tommy Hancock
 Betty Holland
Barbara Jaynes



Vivian Johnson
 Joyce Keller
 Frances LaFevers
 Carmie Ledford
 Jeanette Lowdermilk



Mary Ellen Mangum
 Vernon McCarthy
 Carol McGalliard
 Fredia McGalliard
 John McGalliard



David Michaels
 Geneva Milligan
 Norma Jean Moses
 Tony Moses
 Letha Murphy

Charles Parks
 Maxine Parton
 Buzzy Patton
 Dorothy Patton
 Mary Deane Payne

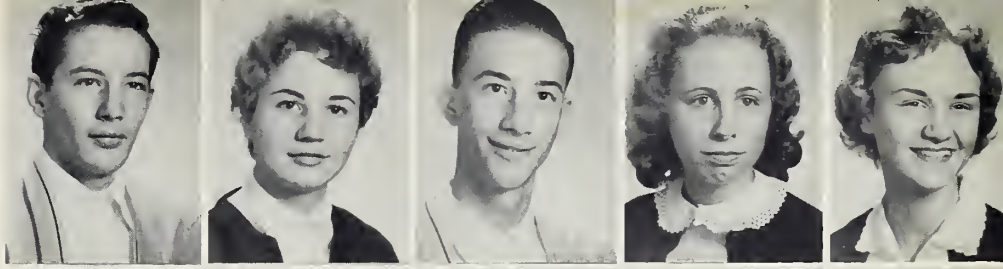

Sandra Poteat
 David Powell
 Jimmy Powell
 Patricia Powell
 Russell Powell

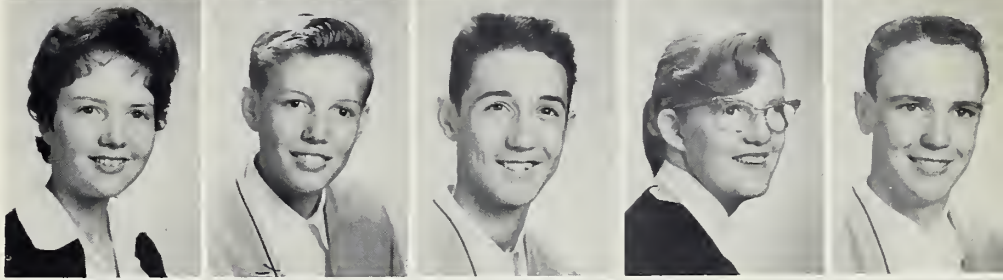

Sudie Price
Stanlena Quick
 Linda Reese
 Ronald Scott
 Tony Sisk



Arlene Smith
 Murray Spencer
 Roxie Stroupe
 Alyce Faye Taylor
 Roberta Taylor

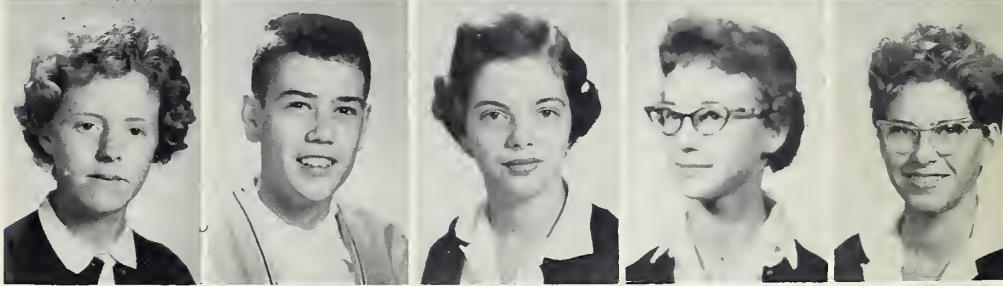

Tom Watson
 Libby White
 Herbert White
 Steve White
 Judy Williams

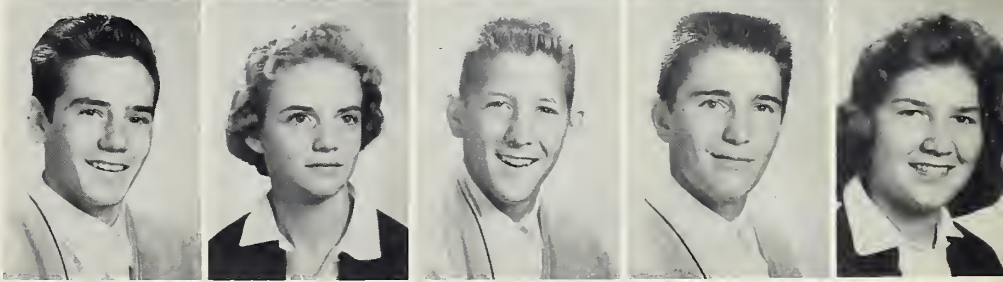

Sue Wilson
 Wilson Wise
 Barbara Wright
 Eddie Wright

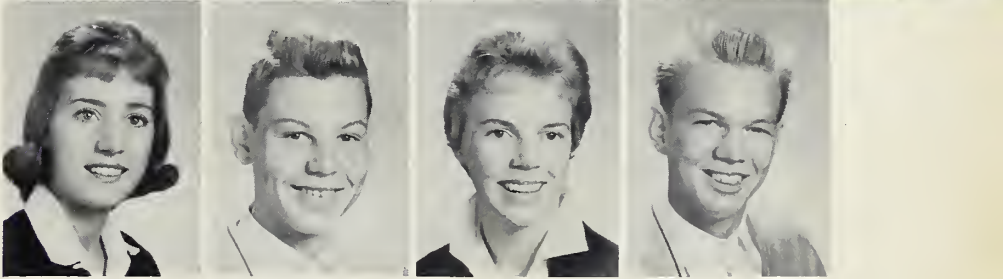

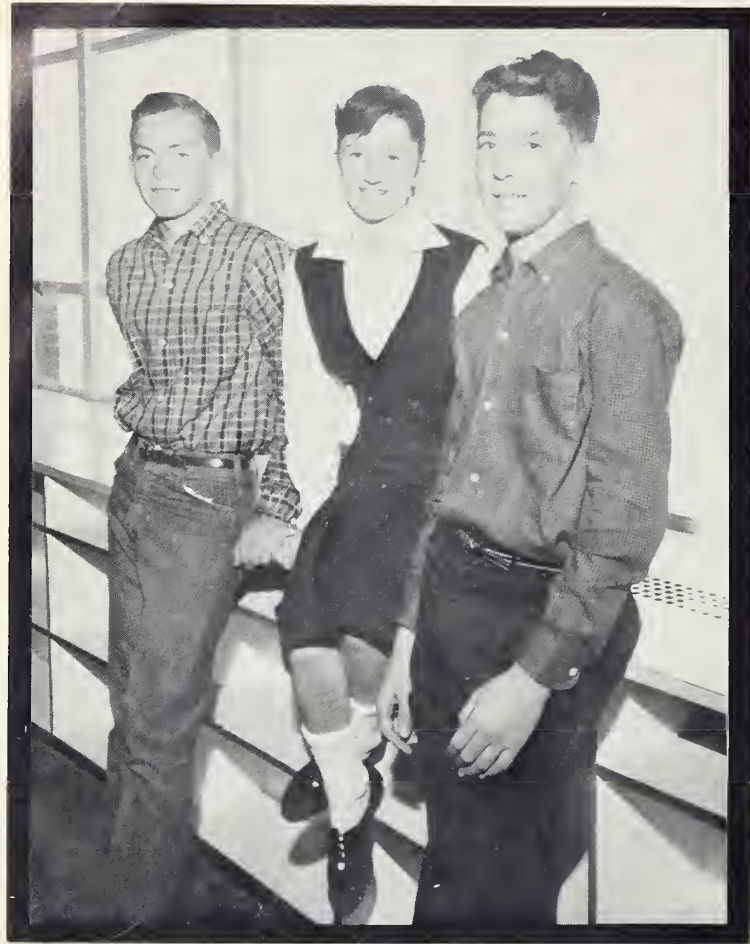

CLASS OFFICERS

Joe Courtney, President; Lynn Poteat, Secretary-Treasurer; James Dale, Vice-President.

FRESHMEN

Jean Allen
Ralph Boyd

Edith Bollinger
Linda Sue Causby

Georgia Anderson Violet Atkins Arnold Barrett Peggy Benfield Brenda Biggerstaff Bobby Bishop
Milton Buchannan Carl Burleson Steve Byrd Bobby Campbell Rosemary Carson Carol Carswell



Mary Pauline Causby
 Fred Cook
 Dortha Cooper
 Gary Cooper
 Joan Costner
 Joe Courtney

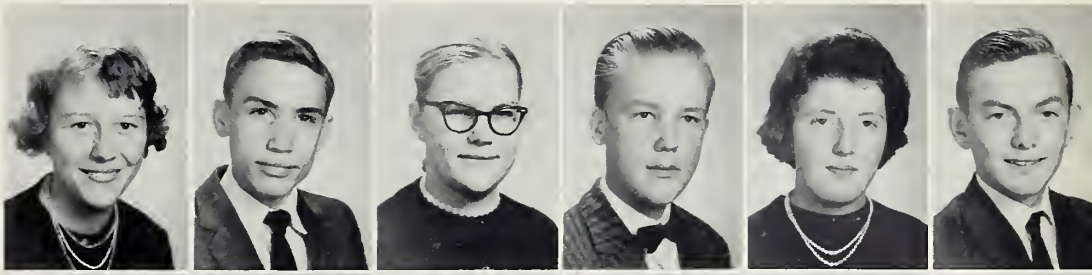

Mary Cowan
 George Crawford
 James Dale
 Anita Davis
 Kenneth Dellinger
 Jerry Duckworth



Drinda Elder
 Bobby Epley
 Betty Foreman
 Jimmy Giles
 Joe Greer
 Judy Grey



Phyllis Guigou
 Josephine Hanna
 Betty Haskins
 Quinn Hutchins
 Judy Jenkins
 Edna Johnson



Charles Jordan
 Larry Kelly
 Cecil Martin
 Marie Mathis
 George McFalls
 Jack McGalliard



Ruby McNeely
 Buddy Metcalf
 William Michaels
 Ronnie Mode
 Williard Moore
 Glen Morris

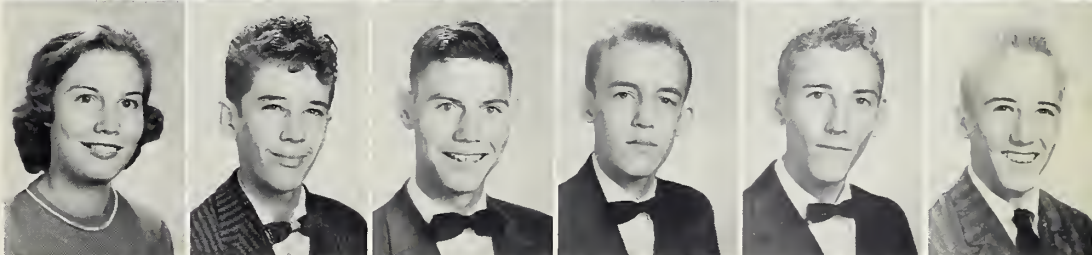

Jean Moses
 Rosalie Mull
 Elaine Murphy
 Benny Norman
 Tommy Parks
 Patricia Patton

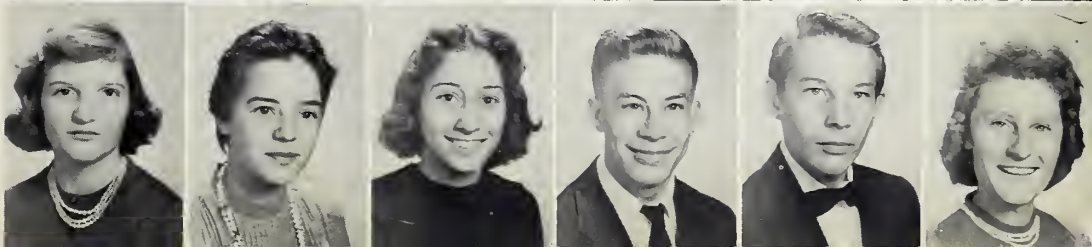

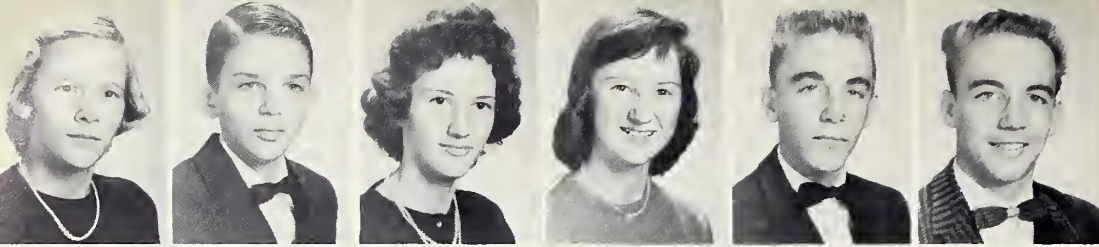

Shirley Patton
Bobby Pitts
Maxine Pollard
Lynn Poteat
Gary Poteat
Jerry Poteat

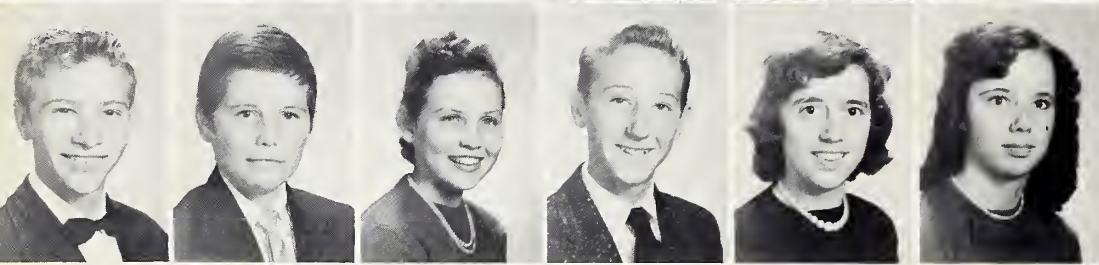

Manley Powell
Johnny Presnell
Ruth Presnell
Jerry Pritchard
Helen Ramsey
Patricia Reep



Ronald Reep
Clyde Ross
Mary Sellers
Margie Shull
Betty Smith
Rosalie Smith



Kaye Stewart
Donald Stillwell
Anne Whisnant
Mary Whisnant
Patsy Williams
James Wilson



ACTIVITIES



PAPER STAFF HIGH LITES

Frances Crawley, Editor; Lucille Queen, Assistant Editor; Patricia Scott, Jewel Shepard, Faye Mooney, Carolyn Patton, Walter Farris, Donald Grady, Jeanette Wilson, Dolores Wise, Barbara Wright, Bill Prestwood, Mrs. Anna Melton, Advisor.

EDITOR

Frances Crawley

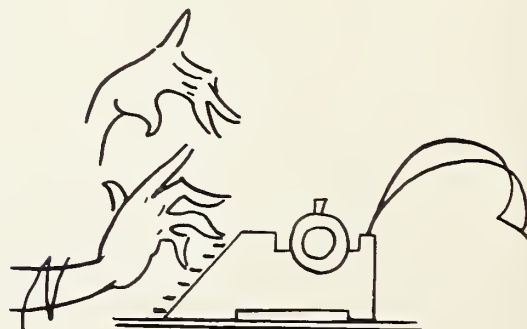



CIRCULATION MANAGER
Tommy Biggerstaff



EDITOR
Caroline Finger



BUSINESS MANAGER
Linda Hefner

ANNUAL STAFF



ADVISOR

Miss Gertrude Thompson

Caroline Finger, Editor; Becky Stamey, Assistant Editor; Tommy Biggerstaff, Circulation Manager; Butch Hildebrand, Assistant Circulation Manager; Linda Hefner, Business Manager; Anne Eggers, Assistant Business Manager; Jewel Shepard and Alice Reid, Typists.



BAND

DIRECTED BY MISS MARTHA THOMASSON

Judy Arrowood, Marie Mathis, Mary Ellen Mangum, Sudie Price, Carolyn McFalls, Jo Mull, Glenda Bowman, Frances Head, Mack Shell, Jimmy Dickson, Jackie Mull, Lynn Pitts, Earline Bowers, Vivian Johnson, Robbie Shearen, Jo Ann Benfield, Alice Reid, Sunny Nelle Browning, Pauline Foreman, Bobby Mauney, Linda Dickson, Frances LaFevers, Rosa Lea Gibson, Caroline Finger, Mary Pauline Causby, Bobby Pitts, Eddie Justice, David Justice, David Eggers, Phillip Payne, Steve Black, Ronald White, Micheal Burleson, Tom Deese, Melvin Dockery, Butch Hilderbrand, Junior Martin, Norma Houk, Dennis Edney, Jimmy Duckworth, Tom Wells, Alyce Faye Taylor, Peggy Benfield, Wayne Butler, Vickie Wenzel, Richard Hermon, Colin Brittain, Kenneth Penley, Anita Davis, Barbara Wright, Libby White, Stanlena Quick, Roxie Stroupe, Revonda Stroupe, Billie Jo Hodges, Larry Mallowee.





GLEE CLUB

Bob Butler, Rame Hemphill, Jim Hemphill, Doug Dale, Walter Farris, Royce Byrd, Tellis Penely, Bill Prestwood, Kenny Anderson, Richard Smith, Colin Brittain, Butch Hildebrand, Melvin Dockery, Tom Deese, Jerry Duckworth, Tom Wells, Josephine Hannah, Libby White, Stanlena Quick, Kaye Stewart, Patricia Reep, Janice Stewart, Louise Norman, Becky Stamey, Libby Black, Avis Anderson, Jackie Mull, Josephine Mull, Josie Bolding, Marie Mathis, Elaine Murphy, Rosemary Carson, Myra Benfield, Jewel Shepherd, Mary Pauline Causby, Caroline Finger, Alice Reid, Joseph Brittain, Carmie Ledford, Jerry Roper, Jimmy Giles, Jerry Poteat, Buddy Metcalf, Glenda Bowman, Barbara Jaynes, Nancy Duckworth, Barbara Wright, Faye Mooney, Drenda Elder, Linda Fox, Mary Sellers, Peggy Benfield, Carolyn Carswell, Mary Whisnant, Edith Bollinger, Carolyn McFalls, Ann Eggers, Jeanette Lowdermilk, Sudie Price, Roxie Stroup, Joyce Epley, Mary Dean Payne, Linda Reese, Norma Moses, Carolyn Allen, Frances Crawley, Wanda Ledford, Sylvia Chandler, Susie Causby, Patsy Williams, Pauline Foreman, Wanda Buchanan, Judy Grey, Judy Williams, Judy Arrowood.

Pianist, Miss Betty Brooks



MUSIC DIRECTOR

Miss Martha Thomasson



MAJORETTES

Carolyn McFalls, Drum Majorette; Glenda Bowman, Caroline Finger, Jackie Mull, Linda Dixon, Jo Mull, Frances LaFevers.

F.T.A.

Jeanette Wilson, Joan Patton, Frances Crawley, Carolyn Patton, Carolyn Allen, Letha Pritchard, Faye Kelly, Annie Laura Crooks, Lucille Queen, Wanda Ledford, Anne Eggers, Nancy Duckworth, Becky Stamey, Ruby Jordan, Pat Scott, Faye Mooney, Beth Benfield, Phyllis Smith, Olivia Black, Linda Dickson, Linda Heffner, Alice Reid, Geraldine Epeley, Caroline Finger, Barbara Epley, Imogene Patton, Jewel Shepard.





SCIENCE CLUB

Norvin Clontz, President; Libby White, Vice-President; Steve White, Secretary-Treasurer; Brenda Causby, Mary Ellen Mangum, Sue Wilson, Maxine Parton, Alyce Faye Taylor, Roland Carpenter, Tom Epley, Randy Parks, Bobby Pitts, Ronnie Mode, Phillip Epley, Oliver Abernathy, George McFalls, Carmie Ledford, Butch Elder, Tom Watson, Jim Beach, Johnny Presnall, Lane Arrington, Advisor.

4-H CLUB

Jeanette Wilson, Brenda Biggerstaff, Maxine Parton, Frances LaFavers, Libby White, Alyce Faye Taylor, Letha Pritchard, Sue Wilson, Tony Sisk, Butch Elder, Gerald Allen, Kenneth Ingle, Jim Crawley, Stanley Carpenter, Lynda Reese, Mary Payne, Sandra Poteat, Joan Patton, Carolyn Patton, Avis Anderson, Nancy Duckworth, Phyllis Smith, Olivia Black, Mary Ellen Mangum, Norma Houk, Sylvia Chandler, Judy Arrowood, Mindora Leonard, James Dale, Linda Dickson, Patsy Deaton, Becky Biggerstaff, Faye Mooney, Pat Scott, Jewel Shepard, Drenda Elder, Rosalie Mull, Carol Carswell, Georgia Anderson, Sudie Price, Buzzy Patton, Joe Greene, Tellis Penley, Tom Deese, Bill Prestwood, Eddie Justice, Andy Giles, Royce Byrd, Richard Hemphill, Jim Hemphill, Doug Dale, Bobby Butler, Jerry Roper, Willie Honeycutt, Larry Lowdermilk, Jimmy Powell.





F.F.A.

William Honeycutt, Carl Burleson, Van Carswell, Jerry Duckworth, Bobby Epley, Kenneth Dellinger, Melvin Houk, James Wilson, David Justice, Larry Lowdermilk, Donald Stillwell, Cecil Martin, Jack McGalliard, William Micheals, Ronald Reep, I. W. Self, Bobby Pitts, Clyde Ross, Johnny Reep, Jerry Poteat, Willard Sider, Bobby Campbell, Ronnie Mode, Milton Buchanan, Arnold Barrett, George Crawford, Francis Cannon, Williard Moore, Sanford Clark, Glen Baker, Howard Baker, Cecil Beach, Robert Daves, Joe Greene, John David McGalliard, David Michaels, Bob Ollis, Jennings Taylor, Wilson Wise, James Beck, Colin Brittain, Carroll Browning, Tom Carson, Richard Hemphill, Stanley Jenkins, Wayne Hutchins, Kenneth Ingle, Donald Lowdermilk, Clifford Patton.

OFFICERS

Stanley Jenkins, President; Howard Baker, Vice-President; Wayne Hutchins, Secretary; Jerry Stillwell, Treasurer; Colin Brittain, Reporter; Richard Penley, Sentinel; Mr. Russell M. Gaylord, Advisor.





F.H.A.

Libby White, Betty Holland, Patti Houk, Mary Ellen Mangum, Ruth Presnell, Mindora Leonard, Anna Laura Crooks, Nancy Duckworth, Caroline Finger, Judy Jenkins, Betty Haskins, Brenda Causby, Faye Mooney, Phyllis Smith, Frances Crawley, Kay Stewart, Louise Norman, Drinda Elder, Carolyn Allen, Linda Heffner, Joyce Keller, Lucille Queen, Mary Sellars, Betty Foreman, Barbara Epley, Georgia McDaniels, Sylvia Chandler, Judy Arwood, Peggy Benfield, Vivian Johnson, Anne Eggers, Jeanette Lowdermilk, Edna Johnson, Linda Fox, Mary Cowan, Mary Whisenant, Lynn Poteat, Anita Davis, Lynda Reese, Mary Dean Payne, Sandra Poteat, Stanlena Quick, Roxie Stroupe, Wanda Buchanan, Patsy Williams, Carol Marie Carswell, Libby Butler, Maxine Parton, Sudie Price, Myra Benfield, Joanne Childress, Alyce Faye Taylor, Frances LaFevers, Barbara Wright, Glenda Bowman, Joyce Epley, Patsy Causby, Marie Mathis, Josephine Hannah, Jean Moses, Margie Shull, Joan Patton, Beckie Stamey, Janice LaFevers, Jo Mull, Jackie Mull, Alice Reed, Sunny Browning, Jewel Shepard, Patsy Deaton, Becky Biggerstaff, Qwinn Hutchins, Jeanette Wilson, Pat Scott, Libby Black, Carolyn McFalls, Linda Dickson, Sue Wilson.

OFFICERS

Carolyn McFalls, President; Beckie Stamey, Vice-President; Nancy Duckworth, Secretary-Treasurer; Mrs. Frank Bowers, Advisor.



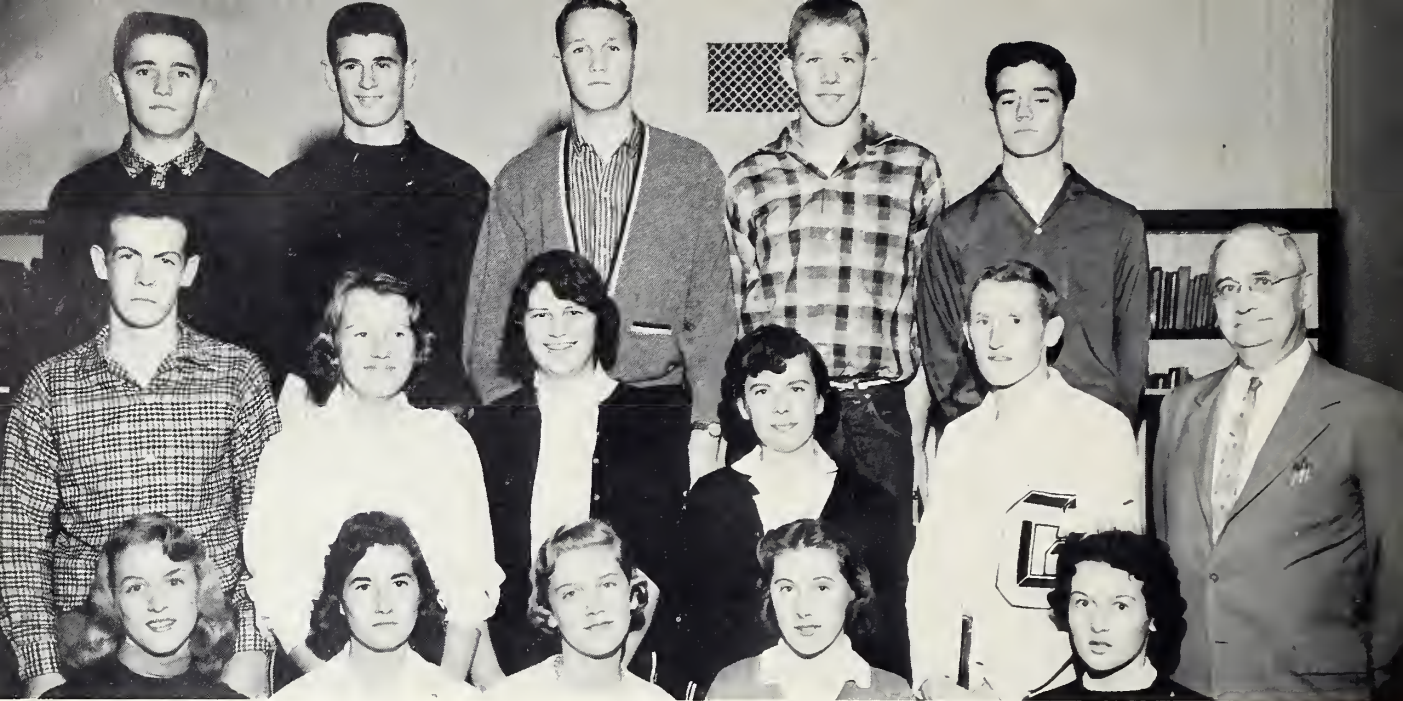

STUDENT COUNCIL

Pat Deaton, Nancy Duckworth, Anne Eggers, Geraldine Epeley, Kay Stewart, Robert Hilliard, President; Mary Pauline Causby, Mary Ellen Mangum, Anita Davis, Roland Carpenter, Mr. F. N. Shearouse, Advisor; Steve White, Richard Hemphill, Andy Giles, Benny Crawley, Tom Watson.

DRAMATICS

Pat Scott, Faye Mooney, Lucille Queen, Wanda Ledford, Jewel Shepard, Frances Crawley, Alice Reid, Jeanette Wilson, Andy Giles, Doug Dale, Carolyn McFalls, Annie Laura Crooks, Avis Anderson, Phyllis Smith, Becky Stamey, Jim Hemphill, Judy Arrowood, Sunny Browning, Tommy Deese, Tom Wells, Robert Hilliard, Walter Farris, Robert Butler, Benny Crawley, Linda Heffner, Mrs. Nelle W. Young, Advisor; Barbara Epely, Carolyn Patton, Becky Biggerstaff, Jackie Mull, Joan Patton, Nancy Duckworth, Linda Dickson, Faye Kelly, Letha Pritchard, Janice Stewart, Caroline Finger, Pat Deaton, Don Morgan, Bill Prestwood, William Honeycutt, Jo Mull, Norma Houk, Carolyn Allen, Anne Eggers, Olivia Black, Royce Byrd, Wayne Hutchins, Kenneth Ingle, Earl Bailey, Jerry Roper, Mindora Leonard.



Jimmy Crawley



Donald Lowdermilk

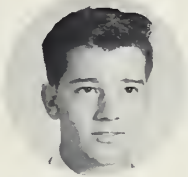

Tom Wells

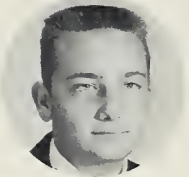

BUS DRIVERS



Tellis Penley

Eddie Justice

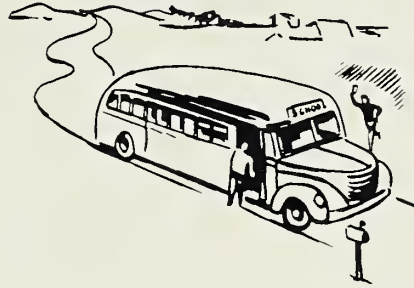
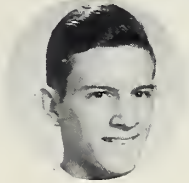

Kenneth Ingle

Colin Brittain

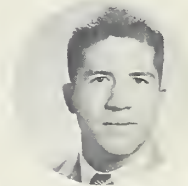
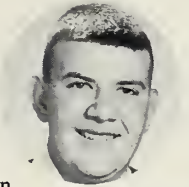

Mr. Fred Acuff

Bill Brown

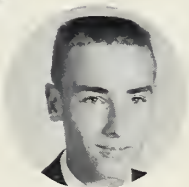
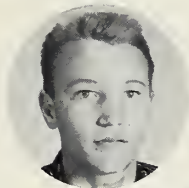

Richard Penley



Stanley Jenkins

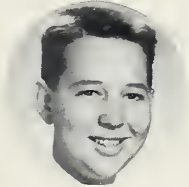

Joe Green

BUS PATROL

Jeanette Wilson, Sue Wilson, Judy Jenkins, Lynn Poteat, Gerald Allen, Phillip Mangum, Ronald Anderson, Quinn Hutchins, Barbara Wright, Jo Mull, William Honeycutt, Jerry Roper, Tom Wells, Doug Dale, Jerry Stillwell, Kaye Stewart, Jean Patton, Louise Norman, Sandy Poteat, Glenda Bowman, Anita Davis, Frances Crawley, Walter Farris, Norma Houk, Rebecca Patton, Olivia Black, Delores Wise, Judy Arrowood.





CHEERLEADERS

Phyllis Smith, Nancy Duckworth, Linda Heffner, Chief; Anne Eggers, Becky Stamey, Mindora Leonard, Roxie Stroupe, Sue Wilson, Faye Kelly, Becky Biggerstaff, Pat Deaton, Olivia Black.



ATHLETICS

GIRLS' BASKETBALL



Anna Laura Crooks, Lucille Queen, Linda Dickson, Judy Arrowood, Edith Hall, Patricia Reep, Kaye Stewart, Carol McGalliard, Mary Ellen Mangum, Brenda Biggerstaff, Linda Fox, Olivia Black, Pat Scott, Alyce Faye Taylor, Frances LaFevers, Caroline Finger, Manager; Mr. Ralph Wilson, Coach; Drinda Elder, Margaret Browning, Sunny Browning, Jean Patton, Libby Butler, Nancy Duckworth, Wanda Ledford, Avis Anderson.



Linda Dickson



Anna Laura Crooks
Co-Captain

Pat Scott
Co-Captain



"Meash"

Alyce Faye Taylor

Lille - trail - lead!

Lucille Queen



Elizabeth Butler



BOYS' BASKETBALL



Tommy Biggerstaff, Richard Hemphill, Bob Butler, Benny Crawley, Jimmy Hemphill, Robert Hilliard, Mr. Ralph Wilson, Coach; Roland Carpender, Richard Smith, Earl Bailey, Andy Giles, Boyd Murphy, Tom Epley.



Richard Hemphill



Andy Giles



Tommy Biggerstaff



Jimmy Hemphill



Bob Butler



Robert Hilliard



William Honeycutt



Jim Hemphill



Benny Crawley

1958 FOOTBALL

Phillip Mangum, Kenny Morrison, Randy Parks, Howard Crump, Roland Carpenter, Tom Biggerstaff, Ed Berry, Paul Butler, Manager; Robert Hilliard, Tom Epley, Royce Byrd, Boyd Murphy, Doug Dale, Kenny Anderson, Larry Kelly, Manager; Bob White, Donald Morgan, Richard Smith, Francis Cannon, Richard Hemphill, Earl Bailey, Bruce Pollard, Manager; Mr. Ralph Wilson, Coach; Benny Crawley, Jim Hemphill, Willie Honeycutt, Bobby Butler, Andy Giles, Mr. Lane Arrington, Assistant Coach.





Richard Hemphill



Bob Butler



Andy Giles



Richard Smith

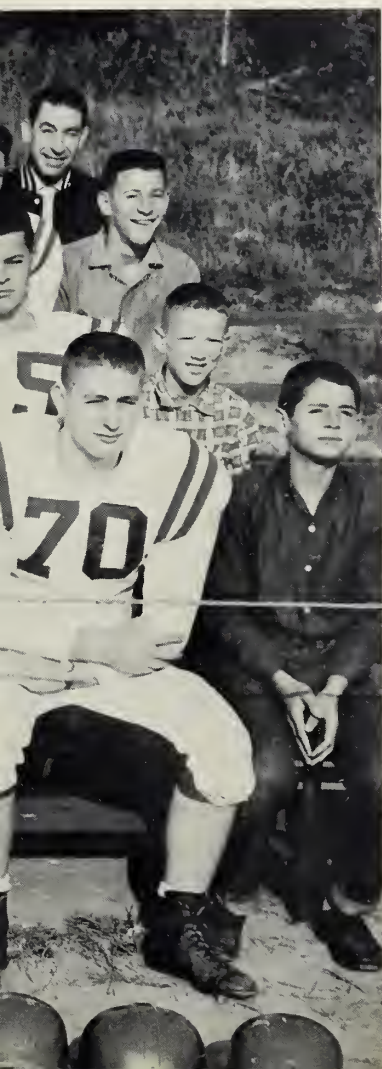

Mr. Ralph Wilson, Coach; Mr. Lane Arrington Assistant Coach.



Bob White



Kenny Anderson

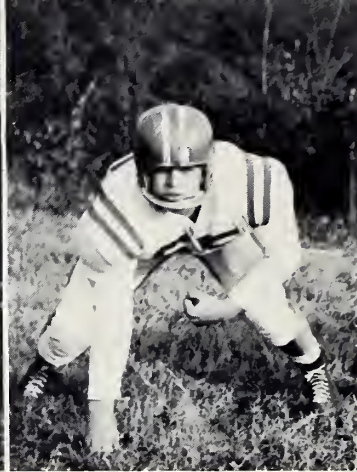

Tommy Biggerstaff

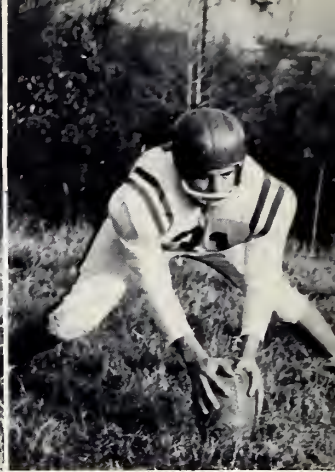

Phillip Mangum

JUNIOR VARSITY FOOTBALL

John David McGalliard, Steve White, Stanley Carpenter, Tony Sisk, Ronnie Anderson, Butch Elder, Norvin Clontz, Herbert White, Glen Michaels, Tony Moses, Joe Courtney, Carmie Ledford, Carl Burleson, Kenneth Dellinger, Donald Stillwell, George David McFalls, Steve Byrd, Freddie Cooke, Tommy Watson, Jimmy Beach, Gerald Allen, Mr. Lane Arrington, Coach.





Keep Out!
Coming in Vice

FEATURES

HOMECOMING



QUEEN

Phyllis Smith



ATTENDANTS

Patsy Deaton, Phyllis Smith, Kaye Stewart, Linda Hefner, Alice Reid, Jo Mull, Carolyn McFalls, Anne Eggers, Jackie Mull, Faye Mooney, Pat Scott, Carolyn Allen, Maxine Parton, Brenda Causby, Nancy Duckworth, Avis Anderson.



SENIOR

Carolyn McFalls



JUNIOR

Pat Deaton

BEAUTIES

SOPHOMORE

Brenda Causby



FRESHMAN

Patricia Reep





MAY QUEEN AND KING

Miss Frances Crawley and Bob Butler.



Linda Heffner
Senior



Lucille Queen
Senior



Nancy Duckworth
Junior



Pat Deaton
Junior



MAY

COURT

Patricia Scott
Maid of Honor

Mary Ellen Mangum
Sophomore



Sandra Poteat
Sophomore



Lynn Poteat
Freshman



Anita Davis
Freshman





"Most Popular"
Jim Hemphill, Phyllis Smith

"Most Intellectual"
Robert Hilliard, Jean Patton

"Neatest"
Linda Heffner, Donald Grady

SENIOR

"Friendliest"
Benny Crawley, Dolores Wise

"Most Courteous"
Caroline Finger, Andy Giles

"Best Looking"
Richard Hemphill, Carolyn McFalls





"Best All Round"
Annie Laura Crooks, Doug Dale

"Most Likely To Succeed"
Lucille Queen, Bob Butler

"Most Dependable"
Geraldine Epeley, Walter Farris

SUPERLATIVES

"Most Athletic"
Pat Scott, Tom Biggerstaff

"Best Personality"
Alice Reid, Ray Kiser

"Most Talented"
Wanda Ledford, Bill Prestwood





Nancy Duckworth, Anne Eggers, Olivia Black, Randy Parks, Pat Deaton, Beckie Stamey.



MARSHALS

CHIEF MARSHAL

Beckie Stamey

SENIOR DIRECTORY

CAROLYN JEAN ALLEN

Cheerleader 1,2,3; F.H.A. 1,2,3,4; F.T.A. 4; Glee Club 3,4; Dramatics Club 4; Science Club 2; 4-H 2,3,4; Homecoming Attendant 4; Class Historian 4.

JAMES WALTER BECK

Oak Hill High School 1,2,3; 4-H 1,2,3; Glee Club 1,2,3; Basketball 1,2; F.F.A. 1,2,3; "Most Talented."
Glen Alpine High School 4; F.F.A. 4.

THOMAS HENRY BIGGERSTAFF

Basketball 1,2,3,4; Football 1,2,3,4; Softball 1,2; Baseball 3,4; Track 3,4; Science Club 3; Dramatics 4; Student Council 1; Football Co-Captain 4; All-Conference Basketball 3; All-Tournament Football 4; Lion Bowl Representative 4; Class Secretary 3,4; "Turkey Tail" Staff 3,4, Circulation Manager; Senior Superlative, "Most Athletic."

ROBERT BENNETT BUTLER

Glee Club 4; 4-H 1,2,3,4; Football 1,2,3,4; Basketball 2,3,4; All-Conference Football 3; Science Club 2; Dramatics Club 4; Softball 1,2; Baseball 3,4; Football Co-Captain 4; Class President 1; Class Vice-President 4; Track 3,4; May King 4; Senior Superlative "Most Likely To Succeed."

CARROLL LINDSEY BROWNING

4-H 1,2,3,4; F.F.A. 1,2,3,4; Science Club 1,2,3.

ROYCE LEE BYRD

4-H 1,2,3,4; Dramatics Club 4; Band 1,2; Drum Major 1,2; Glee Club 1,2,3,4; Football 4; Science Club 3; F.F.A. 1.

BENJAMIN DEAN CRAWLEY

Football 2,3,4; Basketball 1,2,3,4; Softball 1,2; Student Council 4; Science Club 3; Dramatics 4; Baseball 3,4; Track 3,4; All-Conference Football 4; F.F.A. 1; Lion Bowl Representative 4; Senior Superlative "Friendliest."

FRANCES ANN CRAWLEY

Homecoming Attendant 2; May Day 2,3, Queen 4; Dramatics Club 4; Glee Club 1,2,3,4; Band 1,2; F.H.A. 1,2,3,4; 4-H 1,2,3,4; Officer 2,3; Bus Patrol 2,3,4; Paper Staff, Editor 4.

ANNA LAURA CROOKS

Glee Club 1; Dramatics Club 4; F.H.A. 1,2,3,4; 4-H 1,2,3; Homecoming Attendant 2; Basketball 1,2,3,4; Co-Captain 4; F.T.A. 4; Bus Patrol 2; Marshall 3; Student Council 3; Senior Superlative "Best All Round."

PATSY REBECCA CURTIS

Morganton High School 1,2; F.H.A. 2; 4-H 1; Glee Club 1. Glen Alpine High School 3,4; F.H.A. 3.

DOUGLAS CARLILE DALE

Football 2,3,4; Softball 1,2; Baseball 3,4; Track 3,4; Student Council 2,3; 4-H 1,2,3,4; Dramatics Club 4; Science Club 3; Glee Club 4; Senior Superlative "Best All Round."

BARBARA CHRISTINE EPLEY

4-H 1; Glee Club 1; F.H.A. 1,2,3,4; F.T.A. 4; Dramatics Club 4.

GERALDINE EPELEY

F.H.A. 3; Marshall 3; Student Council 4; F.T.A. 4; Senior Superlative "Most Dependable."

WALTER NEWTON FARRIS

Glee Club 1,2,3,4; 4-H 1; F.F.A. 1; Class Secretary 1; Dramatics Club 4; Science Club 2,3; F.T.A. 4; Bus Patrol 1,2,3,4; Basketball 1; Homecoming Escort 2,3; "High Lites" Staff 4; Track 4; Senior Superlative "Most Dependable."

ELIZABETH CAROLINE FINGER

Band 1,2,3,4; Glee Club 1,2,3,4; Dramatics Club 4; 4-H 1,2; F.H.A. 1,2,3,4; Junior Homemaker's Degree; Homecoming Attendant 3; Majorette 4; F.T.A. 4; Science Club 2,3; Secretary-Treasurer 3; Basketball Manager 4; "Turkey Tail" Staff, Assistant Editor 3, Editor 4; Senior Superlative "Most Courteous."

ROY ANDRE GILES

Football 2,3,4; Basketball 2,3,4; Band 1; Glee Club 1,2; Softball 1,2; Student Council 4; Science Club 1,2,3; 4-H 4; Dramatics Club 4; Senior Superlative "Most Courteous."

DONALD FORREST GRADY

Glee Club 1; F.F.A. 1; Senior Superlative "Neatest."

LINDA LEWIS HEFFNER

F.H.A. 2,3,4; Junior Homemaker's Degree; Dramatics Club 4; Science Club 2,3; Officer 2; "Turkey Tail" Staff 3,4; Business Manager 4; 4-H 1,2; Cheerleader 1,2,3,4; Chief 4; Representative to Lion Bowl; F.T.A. 4; Homecoming Attendant 4; May Day Attendant 4; Class Prophet; Contestant "Burke Dairy Princess" Contest; Senior Superlative "Neatest."

JAMES DAVYS HEMPHILL

Football 1,2,3,4; Basketball 1,2,3,4; Softball 1,2; Baseball 3,4; Track 3,4; Science Club 3; Vice-President 3; Dramatics Club 4, President 4; 4-H 4; Glee Club 4; F.F.A. 1; All-Conference Football 4; Class Vice-President 4; Senior Superlative "Most Popular"; May Day Escort 2,4.

RICHARD DIX HEMPHILL

Glee Club 4; 4-H 3,4; Football 1,2,3,4; Basketball 1,2,3,4; All-Conference Football 4; Science Club 3; Dramatics Club 4; Lion Bowl Representative 4; Softball 1,2; Student Council 4; Track 3,4; Baseball 3,4; F.F.A. 1,4; Bus Patrol 3; May Day Escort 3; Senior Superlative "Best Looking."

ROBERT McDONALD HILLIARD

Football 1,2,3,4; Basketball 1,2,3,4; Baseball 3,4; Softball 1,2; F.F.A. 1; Student Council 2,3,4, President 4; Track 3,4; Dramatics Club 4; Science Club 3; Class President 3,4; May Day Escort 3; Senior Superlative "Most Intellectual."

WILLIAM PRESTON HONEYCUTT

Morganton High School 1,2. Football 1; Basketball 1; Baseball 1; Track 1; Glen Alpine High School 3,4; F.F.A. 4; Glee Club 4; Dramatics Club 4; 4-H 4; Bus Patrol 4; Homecoming Escort 3.

NORMA LEE HOUK

Glee Club 1,2; F.H.A. 1,2,3; Dramatics Club 4; Science Club 4; 4-H 3,4; Bus Patrol 4; Class Lawyer 4; Band 1,2,3,4.

MAYFORD WAYNE HUTCHINS

4-H 1,2; F.F.A. 1,3,4, Secretary 4; Bus Patrol 3; Science Club 1,2,3; Bus Driver 4; Dramatics Club 4.

SENIOR DIRECTORY

MARCUS KENNETH INGLE

F.F.A. 1,2,3,4, Treasurer 3; Science Club 1,2,3; 4-H 1,2,3,4; Bus Driver 3,4; Dramatics Club 4.

RUBY LOUISE JORDAN

Bus Patrol 2; Marshal 3; F.T.A. 4.

CARL RAY KISER

Class Treasurer 1; Class Vice-President 2; Football 1,3,4; Football Sports Writer 2,4; Softball 1,2,3; Track 4; Baseball 4; Senior Superlative "Best Personality."

WANDA FAYE LEDFORD

Glee Club 1,4; 4-H 1; F.H.A. 1,2,3,4; Basketball 2,3,4; Bus Patrol 3; F.T.A. 4; Dramatics Club 4; Senior Superlative "Most Talented."

CAROLYN MAE McFALLS

F.H.A. 1,2,3,4, Vice-President 3, President 4; Dramatics Club 4, Secretary 4; Band 1,2,3,4; Majorette 1,2,3,4; Drum Majorette 4; Glee Club 1,2,3,4; Lion Bowl Princess 4; F.T.A. 4; Homecoming Attendant 1,4; May Day Dance Assistant 1,2,3,4; School Beauty 4; Lennox China Contest for Home Economics Students, 4th place, National; Senior Superlative "Best Looking."

SARAH FAYE MOONEY

Band 1; Glee Club 1,4; 4-H 4; F.H.A. 1,2,3,4; F.T.A. 4; Dramatics Club 4; Homecoming Attendant 4; "High Lites" Staff, Feature Editor 4; Bus Patrol 3.

BOBBY HENNESSEE OLLIS

Football 1,2,3,4; Glee Club 1,2,3,4; Science Club 3,4; Baseball 4; Softball 1,2,3,4; F.F.A. 1.

TONI CAMARATA ORDERS

Oak Harbor High School, Florida 1,2; Glee Club 1; Dramatics Club 2; G.A.H. 2; F.H.A. 2. Cocoa High School, Florida 3,4; Pep Club 3; Curtain Capers 3,4; F.H.A. 3,4, Treasurer 3; D.C.T. 3,4; Junior Class Play 3; Annual Staff, Business; Appeared in F.H.A. and Glee Club Float; Glen Alpine High School 4.

WAYNE EDWARD ORDERS

F.F.A. 1,2.

CAROLYN JUDIE PATTON

F.H.A. 1; 4-H 2,3,4; Glee Club 3; Bus Patrol 3; "High Lites" Staff, Social Editor 4; Dramatics Club 4; F.T.A. 4.

NOEL IMOJEAN PATTON

Glee Club 1; Dramatics Club 2; Chief Marshal 3; Student Council 3; Basketball 4; Bus Patrol 4; F.T.A. 4; Senior Superlative "Most Intellectual."

TELLIS DEXTER PENLEY

Glee Club 4; 4-H 4; Science Club 1; Bus Driver 3; F.F.A. 1; Homecoming Escort 2.

WILLIAM PERRY PRESTWOOD

Glee Club 1,2,3,4; 4-H 1,2,3,4; Science Club 1,2,3; Dramatics Club 4; "High Lites" Staff 4; Senior Superlative "Most Talented."

LUCILLE LEONA QUEEN

Glee Club 1,2; Band 1,2; Student Council 2; Homecoming 2; May Day 3,4; F.H.A. 1,2,3,4; Dramatics Club 4; 4-H 1,2; Basketball 2,3,4; F.T.A. 4; "High Lites" Staff, Assistant Editor 4; Senior Superlative "Most Likely to Succeed."

JOSEPHINE FALLIER REEP

F.H.A. 1,2,3; Science Club 1,2; 4-H 2.

MARGARETTE ALICE MCKINNEY REID

Appalachian High School 1. Ping-Pong Club 1; Photography Club 1; Bus Patrol 1; Class Secretary-Treasurer 1; Wildlife Club 1.

Glen Alpine High School 2,3,4. Basketball 2,3; Band 1,2,3,4, President 4; Glee Club 1,2,3,4; Dramatics Club 4, Vice-President 4; F.H.A. 1,2,3,4, Secretary-Treasurer 2; Junior Homemaker's Degree; Bus Patrol 2,3; Student Council 2; 4-H 1,2,3; F.T.A. 4; Homecoming Attendant 2,4; "Turkey Tail" Staff 4; Burke "Dairy Princess" Contest 3; Senior Superlative "Best Personality."

JERRY WESLEY ROPER

Glee Club 4; F.F.A. 1; 4-H 4; Dramatics Club 2; Science Club 2; Bus Driver 3.

PATRICIA ELAINE SCOTT

Basketball 1,2,3,4, Co-Captain 4; May Day 1,4, Maid of Honor 4; Homecoming Attendant 4; Band 1,2,3; Glee Club 1,2,3; Science Club 1,2,3; Dramatics Club 4; 4-H 1,2,3,4; F.H.A. 1,2,3,4; F.T.A. 4; "High Lites" Staff, Sports Editor 4; Senior Superlative "Most Athletic."

JEWEL BEATRICE SHEPARD

Band 1,2,3,4; Glee Club 1,2,3,4; 4-H 1,2,3,4; F.H.A. 1,2,4; F.T.A. 4; Dramatics Club 4; Bus Patrol 1; "High Lites" Staff, Society Editor 4; "Turkey Tail" Staff; Science Club 2.

PHYLLIS SMITH

Mocksville High School 1; Davie High School 2; F.T.A. 2; Library Club 2; Glen Alpine High School 3,4; F.H.A. 3,4; F.T.A. 4; 4-H 4; Cheerleader 4; Lion Bowl Representative 4; Homecoming Attendant 3, Queen 4; Dramatics Club 4; Senior Superlative "Most Popular."

RICHARD WARREN SMITH

Basketball 2,3,4; Football 2,3,4; Baseball 1; Glee Club 2,3,4; Science Club 1,2; Softball 4; Track 4.

JERRY DEAN STILLWELL

F.F.A. 1,2,3,4, Secretary 3, Treasurer 4.

JEANETTE ANN WILSON

Glee Club 1,4; F.H.A. 1,2,3,4; Dramatics Club 4; 4-H 1,2,3,4; Bus Patrol 3,4; F.T.A. 4; Science Club 1; "High Lites" Staff 4.

ADDIE DOLORES WISE

4-H 1; Bus Patrol 4; Senior Superlative "Friendliest."

Compliments of

HENNESSEE'S STORE

Phone HE 7-5282

GLEN ALPINE

NORTH CAROLINA

LEONARD'S STORE

MODERN SELF-SERVICE

DELIVERY SERVICE

GLEN ALPINE

NORTH CAROLINA

MIMOSA INSURANCE AGENCY

Insure and Save the Mimosa Way

Paul S. Cash, Manager

Fire - Full Automobile Coverage - Compensation

And

General Casualty Insurance

"Insurance at Low Cost Since 1938"

Telephone HE-7-5357

Morganton

North Carolina



"Buy Burke - None Better"

Compliments of

BURKE FARMERS COOPERATIVE

Phone HE 7-0311

Morganton

North Carolina

Henredon *fine furniture*

CUSTOM QUALITY AT PRACTICAL PRICES

FACTORIES AT

MORGANTON, HIGH POINT, N. C.; GRAND RAPIDS, MICHIGAN



Drexel Furniture Company

DREXEL • NORTH CAROLINA

DREXEL

NORTH CAROLINA

Shadowline 

SHADOWLINE, INC.

Lingerie you'll like near you!

Morganton, North Carolina

Compliments of

**BERNARD
PONTIAC & CADILLAC
VAUXHALL COMPANY**



Mellie J. Bernard, Owner

Telephone HE 7-0931 or HE 7-0932

East Union Street

Morganton, North Carolina

**WELLS & SEALS
MOTORS SERVICE**

24-Hour Wrecker Service

Complete Automotive Service

Front End Alignment
Paint and Body Work

Phone HE 7-2762

412 East Meeting

Morganton, North Carolina

CLINIC DRUG STORE

We can fill any
doctor's prescription

Glen Alpine, North Carolina

IT'S
BATTER WHIPPED



Reach for



WALDENSIAN BAKERIES...BAKERS OF SUNBEAM BREAD

Telephones: Office HE 7-3911

Service HE 7-5822

GILES MOTORS



Ford

--

Mercury

Authorized Dealer



R. J. "Buddie" Giles, Owner

Morganton

North Carolina

Compliments of

JONES FURNITURE CO

HE 7-5004

East Union Street
Morganton, North Carolina

UNION HARDWARE

Hardware, Furniture and
Appliances

HE 7-1101

West Union Street
Morganton, North Carolina



BURKE FURNITURE CENTER

203 Avery Avenue
Morganton, North Carolina

MORGANTON HARDWARE CO.

Hardware & Furniture

BELK-BROOME CO.



"The Home of Better Values"

Phone HE 7-3681
Morganton, North Carolina

Compliments of

GENE'S DRIVE-IN

Meet Your Friends at Gene's

**HOME
LAUNDRY & CLEANERS INC.**

HE 7-4361

For a Better Tomorrow,
Let's Support Our Schools

SOSSOMAN'S FUNERAL HOME

TR 4-2121
Valdese

HE 7-3211
Morganton

North Carolina

BURKE LUMBER COMPANY

General Contractors

Lumber and Building Materials
Quality and Service

Phone HE 7-1201

Morganton, North Carolina

**BRITAIN'S
ESSO SERVICE-CENTER**

Phone HE 7-9987

Highway 70 West
Morganton, North Carolina

PITTS LUMBER COMPANY

Glen Alpine

North Carolina

BURKE COUNTY SAVINGS AND LOAN ASSOCIATION

Savings Accounts Insured to \$10,000.00 by
the Federal Savings and Loan Insurance Corporation.

Roy C. Huffman, President
Hugh E. Bigham, Secretary-Treasurer

Morganton

North Carolina

NATIONWIDE INSURANCE CO.

J. F. Bowers
and
Frank G. Bowers

Phone HE 7-3084

ART FLOWER SHOP

"Flowers for all Occasions"

Ph. HE 7-5684 and HE 7-3235

137 West Union Street
Morganton, North Carolina

24 Rooms - Air Conditioned
Free T. V.

BOXWOOD COURT

Edwin P. Stahl

Telephone HE 7-1741

2 Miles West - U.S. 70
Morganton, North Carolina

Compliments of

SKYLINE DRIVE-IN THEATER

HE 7-5524

Morganton, North Carolina

MORGANTON HOME & AUTO STORE

B. F. Goodrich Tires
Motorola TV

Phone HE 7-0146
211 North Sterling Street
Morganton, North Carolina

GOODNIGHT BROTHERS

FRUITS AND VEGETABLES, INC.

Phone IN 4-3771

45 E. 19th St.
Newton, North Carolina

Compliments of

THE FASHION

The Store In Your Future
Misses and Junior's Ready to Wear



DOUG'S ESSO SERVICE STATION

HE 7-0735
Highway 70

Compliments of

YOUNG AGES

"We Major in Minors"

Morganton, North Carolina
Lenoir, North Carolina

"LAZARUS-CAROLINA'S FINEST"



HE 7-4341
Morganton, North Carolina

Compliments of

BURAND'S

The Specialty Shop For
Men And Women
In Morganton

STATE BANK OF BURKE

Complete Banking Service
Hours 9 A.M. - 3 P.M.

CUTTING-CROSS CHEVROLET, INC.

Sales



Service

Phone HE 7-4231
104 N. Green Street
Morganton, North Carolina

MORGANTON CLEANERS

Phone HE 7-1344

MORGANTON FOOD STORE

Quality Meats
Groceries And Vegetables

South Sterling Street

LOG CABIN SERVICE STATION

Groceries

Car Repair Service
And Parts

KINCAID'S SUPERETTE

"Where Your \$ Has More ¢'s"

Groceries & Meats

Phone HE 7-0464

Compliments of

WARLICK GROCERY

Phone HE-7-5694

SPAKE PHARMACY, INC.

Prescriptions

"On The Square"

Phone HE 7-5800

Morganton, North Carolina



Phone HE 7-0680

Hickory - Lenoir

Morganton, North Carolina

Compliments of

**BREEDEN
POULTRY & EGG, INC.**

"Pride of the Blue Ridge"

**MORGANTON
ELECTRIC SERVICE**

Electric motors rebuilt

Morganton, North Carolina

POLLARD MOTORS

Used Cars

HE 7-4263
216 East Union Street
Morganton, North Carolina

KIMBRELL'S, INC.

Styles & Terms to suit
the Young Homemaker

HE-7-1668
Morganton, North Carolina

**QUEEN CITY
SERVICE STATION**

HE 7-9936
Collett and Green Street
Morganton, North Carolina

THE PEOPLE'S STORE

We Clothe the Entire
Family From Head to Foot

Morganton, North Carolina

Compliments of

THE ARMY-NAVY STORE

HE 7-5744
124 North Sterling St.
Morganton, North Carolina

FAUL & CRYMES, INC.

Sporting Goods

ED 4-0896
409 South Tryon St.
Charlotte, North Carolina

CRESCENT FLOWER SHOP

We specialize in
Quality Flowers
with Personal Service

HE 7-5124 & HE 7-0469
211 North Green Street
Morganton, North Carolina

**BURKE COUNTY
REGISTER OF DEEDS**

W. Alvin Berry
Mrs. Elma G. Clontz
Mrs. Billie Curtis

**KESTER STONE
FURNITURE CO.**

Where Good Furniture is
not Expensive

Phone HE 7-0944
120 South Sterling Street

Morganton, North Carolina

MORGAN BROTHERS, INC.

Wholesalers & Distributors

67-71 Broadway

Asheville, North Carolina

MAC'S T.V. SERVICE

Phone HE 7-2494

Morganton, North Carolina

ELOISE

smart shop for Junior
Misses and Women

Home of Nelly Don Dresses

Morganton, North Carolina

MORGANTON GRILL

"Where Friends Meet"

Air Conditioned
Private Rooms

Telephone HE 7-5244

**ADLER'S BETTY LOU & SHOE
CENTER**

Morganton, North Carolina

Compliments of

**ECONOMY WHOLESALE
COMPANY**

Compliments of

RICHIE'S GROCERY STORE

Hwy. 70

Morganton

CONTRIBUTIONS

DR. L. E. FORREST

LAWYERS MULL, PATTON, ERVIN

DR. G. M. BILLINGS

DR. C. L. WALTON

POTEAT'S JEWELRY STORE

THOMAS MUSIC SHOP

BURKE CREDIT COMPANY

KIRKSEY & COMPANY

CITY DRY CLEANERS

MR. H. J. HATCHER

CAROLINA VOCATIONAL SCHOOL

MR. CLAUDE WHITE

MR. JOHN GILES

STERLING TIRE

ASHEVILLE SHOWCASE

PIERCE-YOUNG-ANGEL

DR. RAY ALEXANDER

DR. T. R. NICHOLS

Melvin,
It's a real
pleasure having you
in the music line this
year. You've been a real
inspiration and looking forward
to seeing you next year.
Don't forget the dates for next year.
We've had this year - a golden time
wishing for you much success & happiness
and you deserve it.

M. Thomas

ms. 6.14.35

Melvin, (Red.)

Dear Melvin, your account of your visit to the ...

and in your report you mention the ...

being noted by you as ...

and you mention the ...

of the ...

of the ...

of the ...

of the ...

of the ...

of the ...

P.S. They are ...

(The time is now!)

Dear old Melvin!

Hasn't it been fun this year!
I never knew anyone could be so darn
sweet and so ~~damn~~ ^{darn} crazy at the
same time - ^(trust me!) except Barbara, that is.
There are so many things to remem-
ber about this year - and they've
all been just loads of fun.

Remember Junior-Senior? That's
one night I'll never forget. Poor
ole' Bob's first real date and
we had to goof up all the way
around. Oh, well, things turned
out okay, after all, I guess.

Our Greensboro trip was a couple
of days to remember, too. Law
me, but that movie was churlish.
I wish I hadn't have had that
old cold though. Just ruined

Wednesday for me - and you too.

Gee Melv, I hope you realize how much your friendship has meant to me this year. I know you've had more than your share of trouble, Melv, but with your personality you won't have bad luck all your life. I really have ~~enjoyed~~ (again!) enjoyed getting to know you. I hope you feel the same, too.

This being our sophomore year, we have two more that I'm sure will prove even more crazy than this! In closing, Melvin, I want to wish you the very best of luck in all you do (ha!) Hope you and B.J. get along perfectly from here on out.

A true friend always,

Thanks for the nick-name Stanlena
I love it!

Little One

Melb
will here
goes! I really
don't know what to
write since we have
never done anything
together!
Ha!

Remember all of the wild parties we have
had at my house while mother and daddy
were in Raleigh? Well I do! Didn't we have
a blast?!!!!? Always remember R.M. down at
the golf course? Isn't she a doll? Remember the
parties after "bone" practice? They were fun but I
think I went in the "hole" as far as money goes! Ha!
Well that's enough about us, but truthfully
here's wishing you the most success
possible in the world and that you
don't have any more bad luck!
like on Jr. Sr. night!!!!
A friend
Tom
Dase



RNC RNC 371.897 Glen Alpine
The Turkey Tail: Glen Alpine High Scho

33557003231867 .ref

The Turkey Tail: Glen Alpine High Scho
RNC 371.897Glen
Alpine
02/20/07 144102

BURKE COUNTY PUBLIC LIBRARY SYSTEM



3 3557 00323 1867

DELMAR