

福臨
迎



Digitized by the Internet Archive
in 2016 with funding from
North Carolina Digital Heritage Center

<https://archive.org/details/turkeytail19601960glen>

For Reference

Not to be taken

from this library

BURKE COUNTY PUBLIC LIBRARY

Melvin Lockney



This Is Your Life



EDITOR

Beckie Stamey

Business Manager Anne Eggers
Circulation Manager. Butch Hildebrand
Advisor. Miss Trudy Thompson

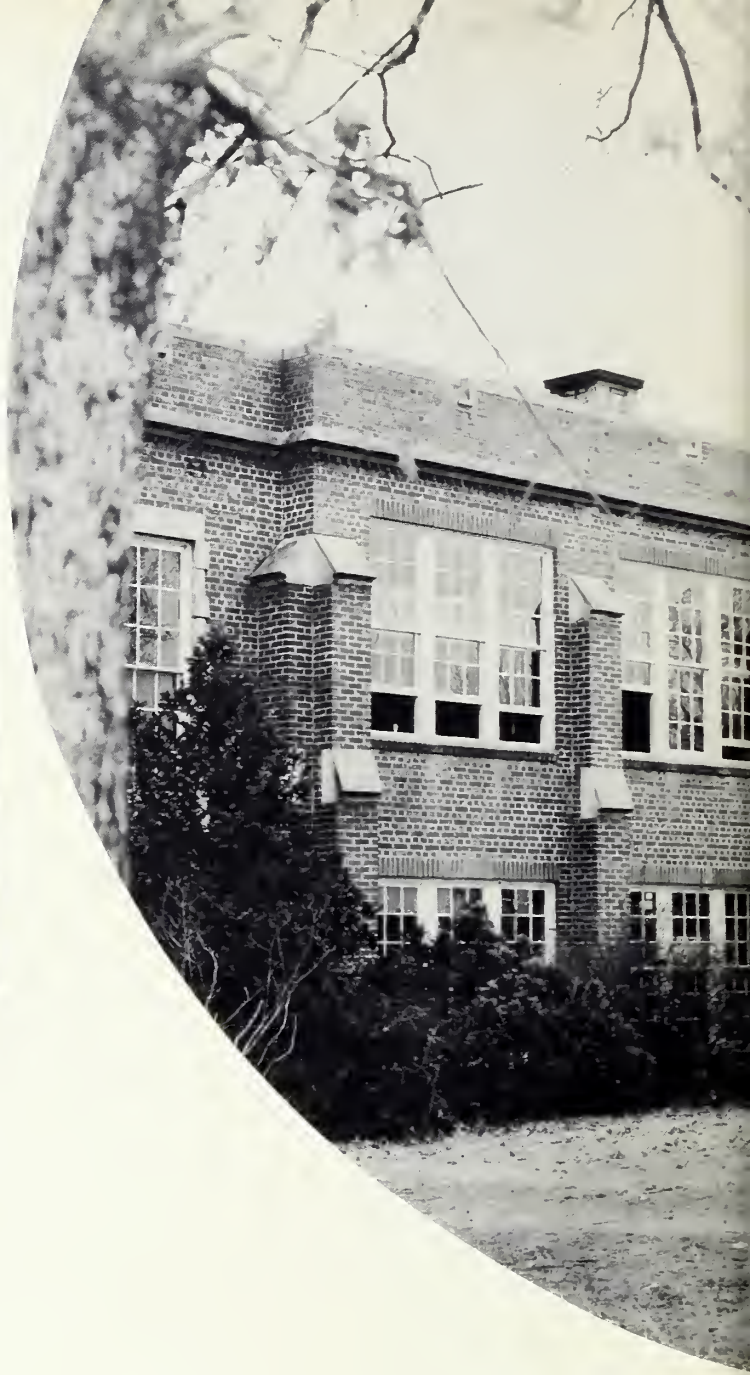

The 1960

GLEN ALPINE
Glen Alpine



Turkey Tail

HIGH SCHOOL
North Carolina

Volume XIII





FOREWORD

As days slowly pass into years, lives are filled with enhancing memories long to be stored in the depth of minds.

We, the 1960 Turkey Tail Staff, have tried to recall these old moments and present the life at Glen Alpine High School.

The future holds for us fond remembrances of the things that happened through the years. . . .Freshman Initiation. . . .Biology and those frogs. . . .Basketball gamesFootball. . . .Junior-Senior. . . .gathering in the halls. . . .the wonderful Washington trip. . . .and finally, the hour of Graduation.

In the years that are to come, these hours will be forgotten. Only by pictures and meeting old friends will their occurrences be renewed. It is for this purpose we are endeavoring to leave with you an impression of your life.

Never forget your high school days, its joys and its sorrows for certainly.

This Is Your Life



As we turn the pages of the Turkey Tail, the clock moves its hands through a typical life story of high school, from the Freshman year to the height of attainment, Seniors, thus recalling precious moments of hours gone by.

COKES AT LOCAL HANGOUTS



HEARING ALL THE SCHOOL GOSSIP



MAKING MONEY
WASHINGTON! HERE WE COME!

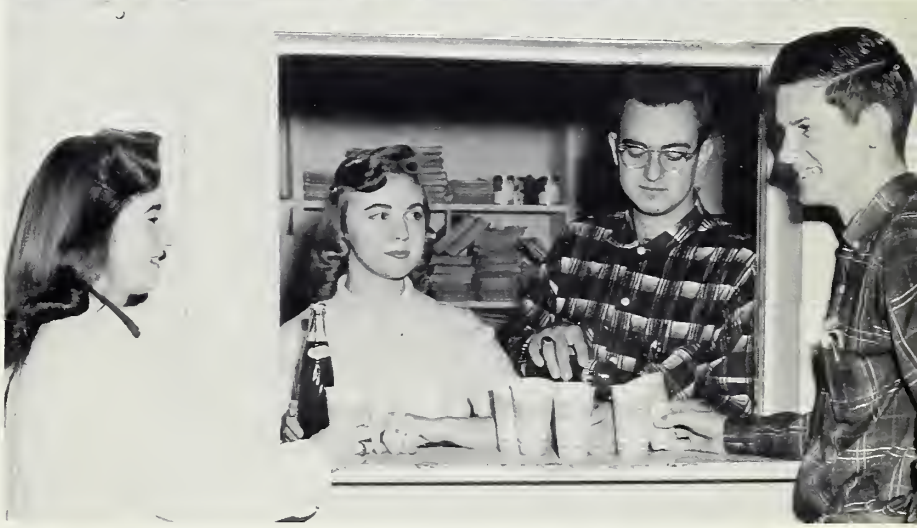

This Is Your Life



1961

DEDICATION

To you, whose hand is our captain amid a storm at sea, whose guidance is the ship, strong and mighty enough to withstand the unknown, your dignity, a lighthouse standing high above all dangers, your courage our defense in rough, raging waves, and a smiling face, our lifeline to the land, hence our ultimate goals, we the Seniors of 1960, dedicate this the XIII Volume of the "Turkey Tail" to

Mrs. Martha Hemphill





SUPERINTENDENT

Mr. W. A. Young

SECRETARY

Mrs. Loretta L. Bivens



SCHOOL BOARD

Mr. H. F. Bobbitt, Dr. C. L. Walton, Mrs. C. L. Walton, Mr. N. O. Pitts,
Mr. J. B. Melton.



FACULTY

Mr. Lane Arrington
Western Carolina, B.S.
Science
Assistant Football Coach
Sophomore Sponsor



Mr. Robert Fincannon
Appalachian State Teachers' College, B.S.
History
Junior Sponsor

Mrs. Rheta Micol Fletcher
Woman's College, U.N.C.
Lenoir Rhyne College, A.B.
French, Social Studies
Freshmen Sponsor



Mr. Russell M. Gaylord
East Carolina
N. C. State, B.S.
Vocational Agriculture
F.F.A. Advisor

Mrs. Martha Guthrie Hemphill
Pfeiffer College
Appalachian State Teachers' College, B.S.
English Guidance Counselor
Senior Sponsor



Mr. Max Hemphill
Catawba College, A.B.
Biology, Gen. Mathematics
Girls' Basketball Coach
Sophomore Sponsor

Mrs. Nina Mabe LaFavers
Bob Jones University, A.B.
Appalachian State Teachers' College, M.A.
English
Junior Sponsor



Mrs. Anna Lee Melton
Flora MacDonald College
Catawba College, B.S.
Commercial
"G.A. Hi Lites" Sponsor

FACULTY



Miss Rebecca Owens
Woman's College of the University of North
Carolina, B.S.
Home Economics
F.H.A. Advisor



Mr. Floyd N. Shearouse
Lenoir Rhyne College, A.B.
Appalachian State Teachers' College, M.A.
Mathematics
Student Council Advisor
Senior Sponsor



Mrs. Elizabeth Anne Smith
Appalachian State Teachers' College, B.S.
Library Club Advisor
Librarian



Mrs. Lena W. Taylor
Appalachian State Teachers' College, B.S.
English
Freshman Class



Miss Martha Thomasson
Limestone College, A.B.
U. N. C., M.A.
Appalachian State Teachers' College
Graduate Work
Glee Club, Band, Chorus



Miss Trudy Thompson
Lenoir Rhyne College, A.B.
Commercial
"Turkey Tail" Advisor
Sophomore Sponsor

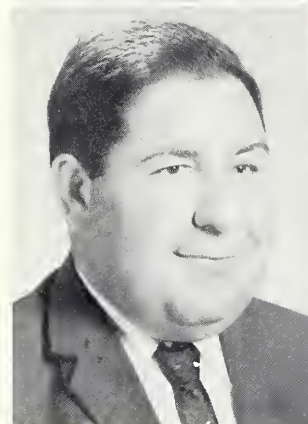

Mr. Ralph Wilson
Catawba College, A.B.
Coach and Athletic Director
Physical Education and Health

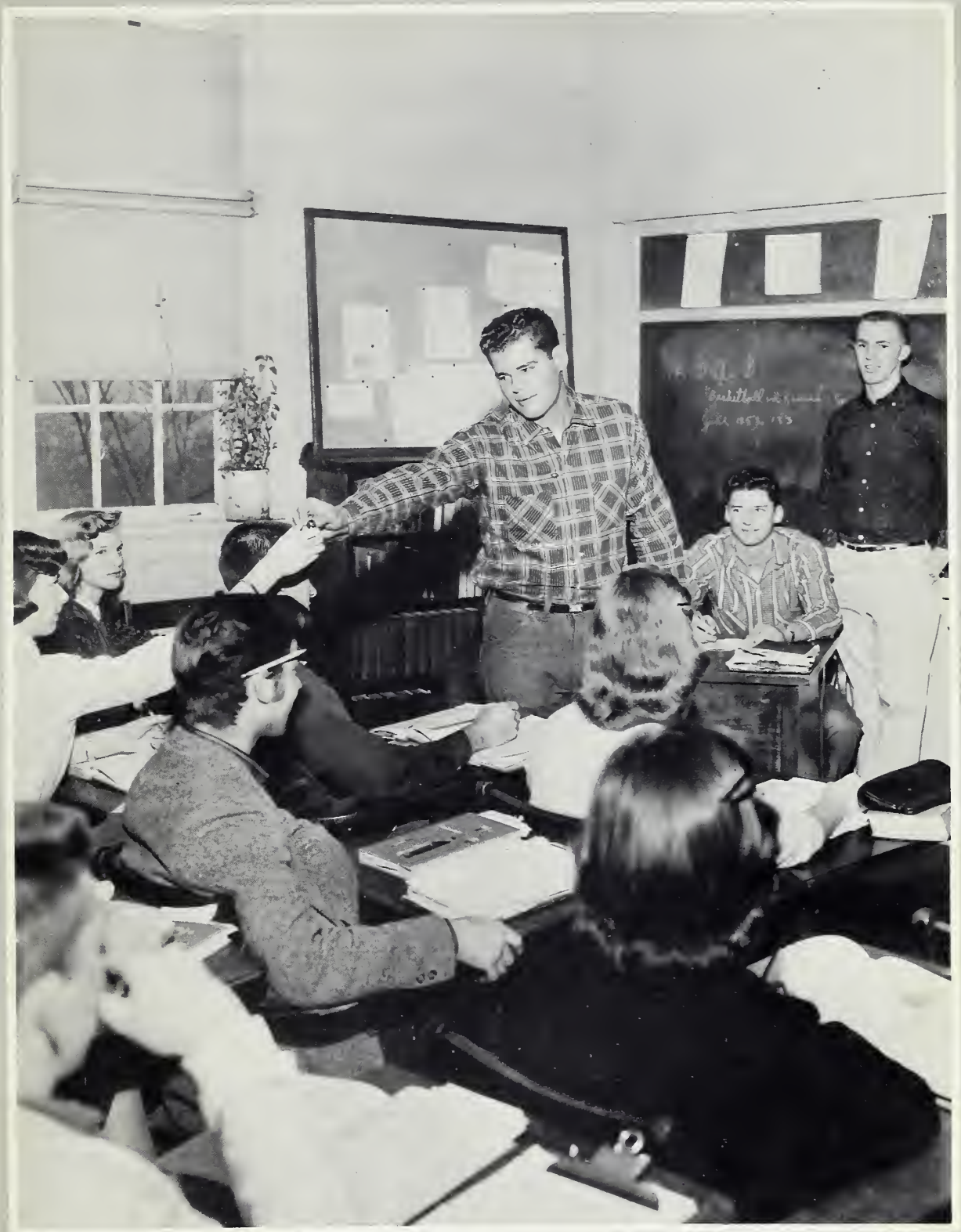

Classes



SENIOR CLASS OFFICERS AND MASCOTS

President Bob White
Vice-President Donald Morgan
Secretary-Treasurer Earl Bailey
Mascots Jayne Morgan
Gibbie Harbison

SENIORS

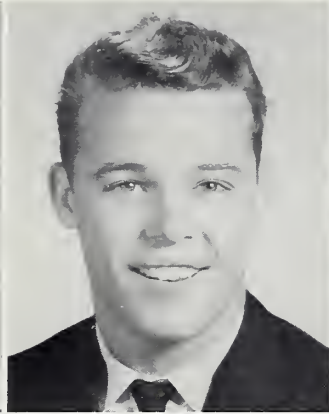
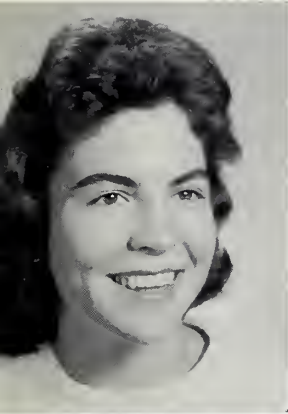

Avis Anderson
Miss Homecoming Buggar
Kenny Anderson
Mufflers Handsome
Judie Arrowood
Muscles' Gal Convertibles

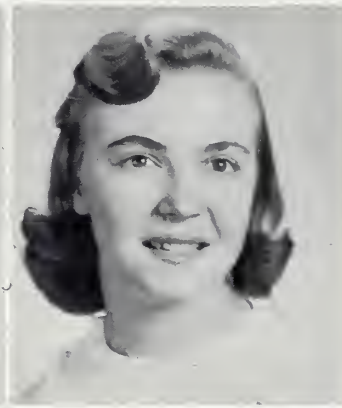
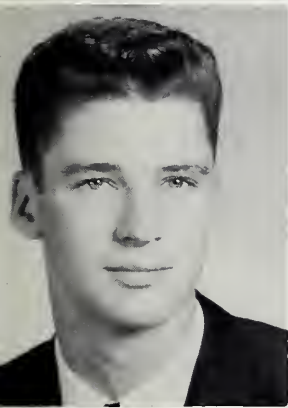

Earl Bailey
Lake Road Good Looking
Becky Biggerstaff
Salem Highway 64
Olivia Black
Blackbyrd Steady



Barbara Brackett
Sweet Petite
Colin Brittain
Cleo Good Sport
Sunny Browning
Majorette James

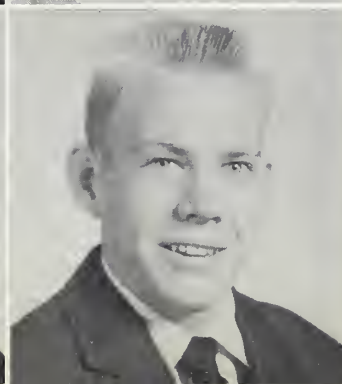
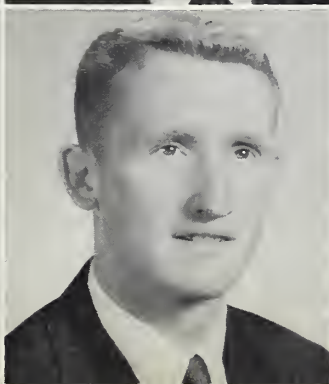
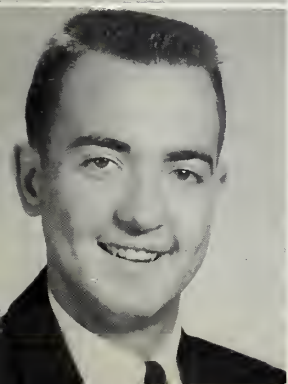

Francis Cannon
Cousin Billy Chauffeur
Roland Carpenter
Flirt Red
Tom Carson
Coin Collector Silent

SENIORS

Sylvia Chandler
 Patrolman's daughter Carrol
 Edith Cook
 Dainty Good Cook
 Jimmy Crawley
 Bus Driver Chicken Man

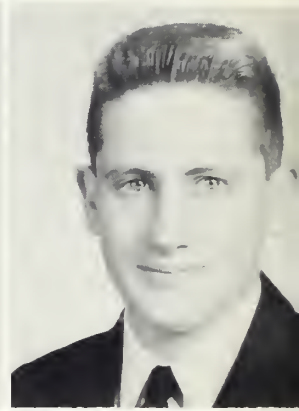

Howard Crump
 HOW-WARD Shearouse's Boy
 Alfred Davis
 Smiley Winn-Dixie
 Pat Deaton
 Western Carolina Intended
 Mrs?

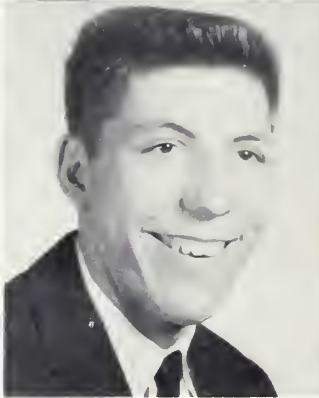
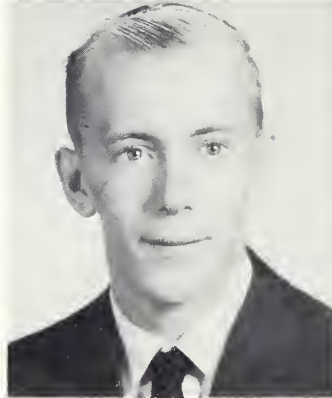

Tom Deese
 Mr. Trombone Elasticles
 Jim Duckworth
 Laughter Taylor's Grocery
 Nancy Duckworth
 Wake Forest Noh-Noh

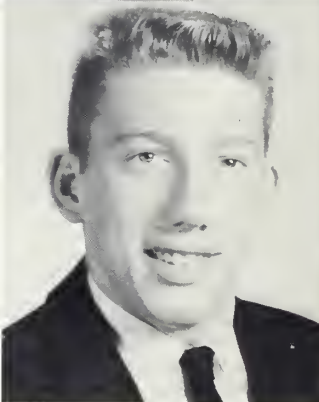
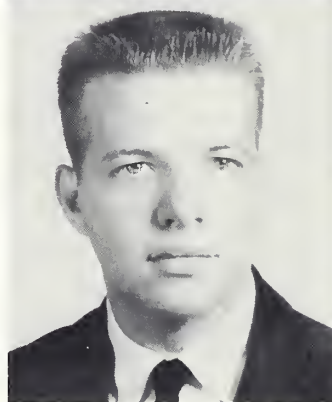

Anne Eggers
 A.K. or W.F. Always confused
 Tom Epley
 Brainless Always late
 Pauline Foreman
 Beautifully Woolworth's
 Dressed

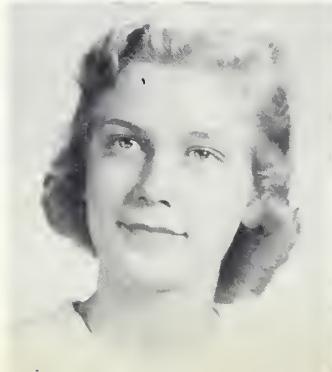

SENIORS



Jean Fox
 Wife New Orleans
 Linda Fox
 Married Johnnie Lynn
 Mindora Giles
 Mrs. Carolina

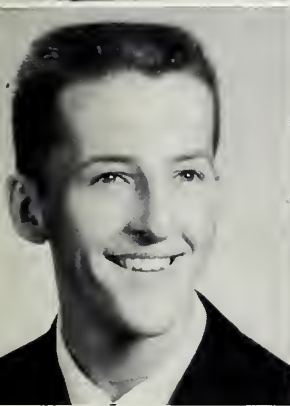

Butch Hildebrand
 Girl Lover Freshmen
 Admirer
 Martha Holland
 French Whiz! Never talks
 James Honeycutt
 Smooth? T.G.O.G.M.

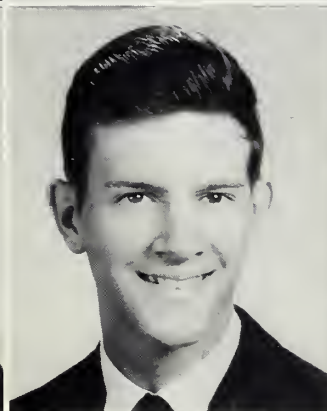

Stanley Jenkins
 Wreckless Pleasant
 Edward Justice
 Tobacco Truck Driver
 Hilma Kale
 P.K. Petite



Faye Kelly
 Miss Cheerleader Diamond
 Donald Lowdermilk
 Friendly Soft-spoken
 Phillip Mangum
 Bull Mr. Football

SENIORS

Ralph Mayfield
Well-dressed Nice smile
Georgia McDaniel
Johnny Auburn Hair
Donald Morgan
All-Conference Personality
Plus

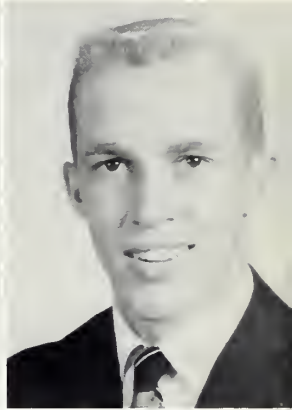

Mitchell Morris
Daring Clown
Kenneth Morrison
Jamestown Boy Shorty
Jacqueline Mull
Good Driver ??? Brown Eyes

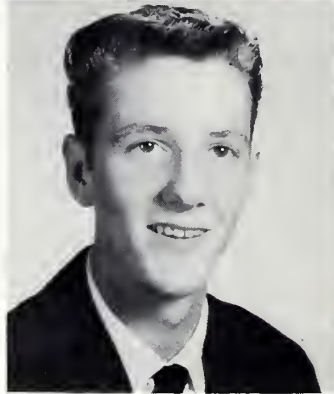

Josephine Mull
Pennsylvania Witty
Boyd Murphy
So Sorry You Left The Best
Louise Norman
Tiny Nice to Know



Clifford Patton
Pleasant Disposition Sincere
Joan Patton
Talker Decisive
Richard Penley
Friendly School Spirit



SENIORS

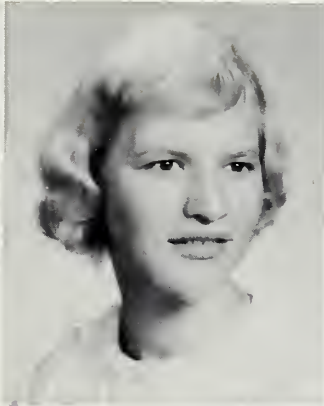

Letha Pritchard
 Flirtatious Reliable
 Shirley Sisk
 Blondie Jolly
 Beckie Stamey
 P.G. Miss Annual

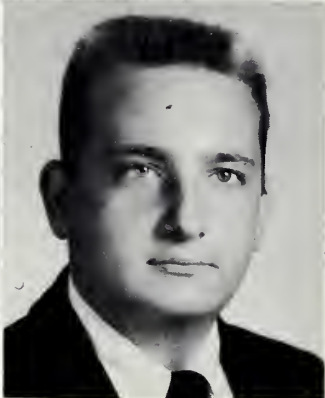

Victoria Stevens
 Army Wife Reserved
 Janice Stewart
 Giggles Deep Cove
 Tom Wells
 Lady's Man Unpredictable



Bob White
 Mr. President Buggar's Man
 Ann Winters
 Married Lady Future Nurse

NOT PICTURED:
 Randy Parks
 Rebecca Patton

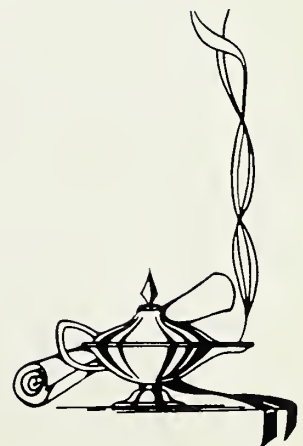



JUNIOR CLASS OFFICERS

President Russell Powell
Vice-President Ronald Anderson
Secretary Sandra Poteat

JUNIOR CLASS

Oliver Abernathy
Gerald Allen
Ronald Anderson
Vernice Atkins

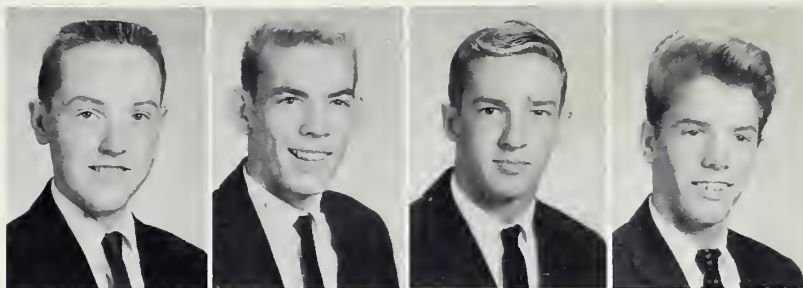

Howard Baker
Cecil Beach
Jim Beach
Ed Berry



Hampie Bobbitt
Glenda Bowman
Shirley Brown
Margaret Browning

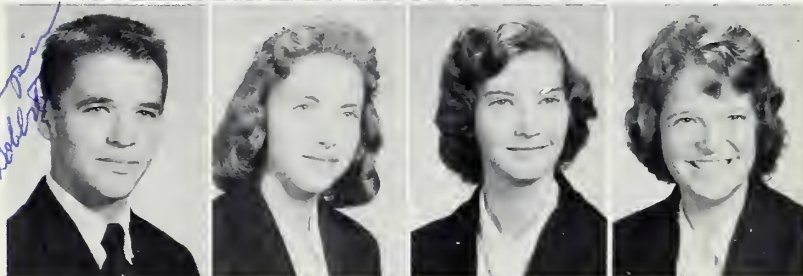

Wanda Buchanan
Lib Butler
Stanley Carpenter
Brenda Carson

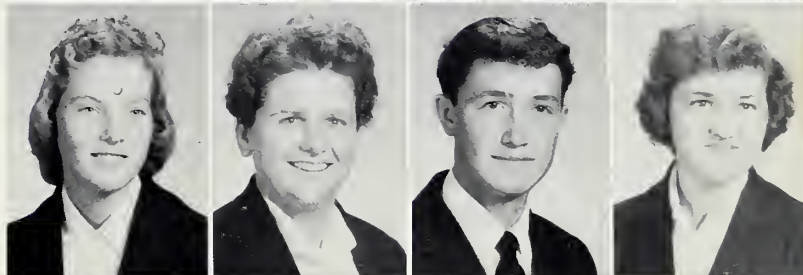

Patsy Causby
Robey Chapman
Joann Childress
Sanford Clark



Norvin Clontz
Virginia Denton
Butch Elder
Fred Epeley

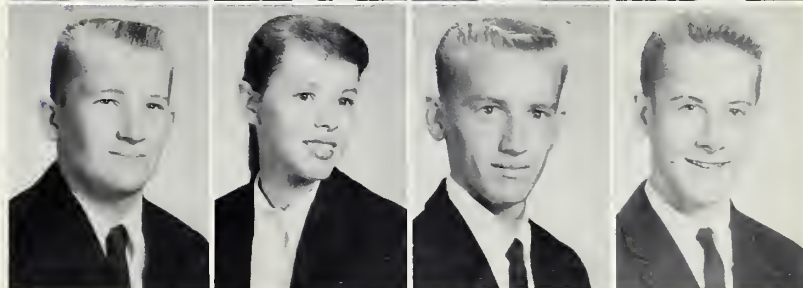

JUNIORS



Joyce Epley
Phillip Epley
Linda Farris
Tom Hancock



Betty Holland
Patti Houk
Meredith Ingram
Barbara Jaynes

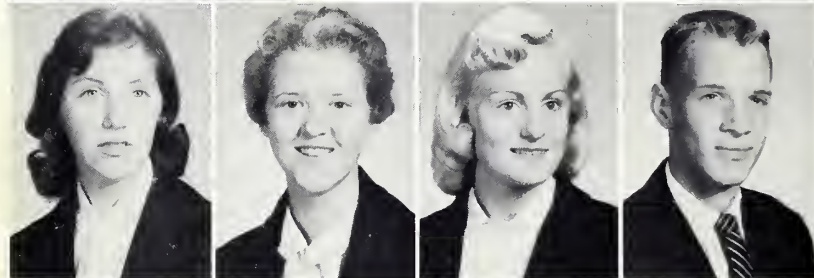

Vivian Johnson
Joyce Keller
Frances La Fevers
Carmie Ledford

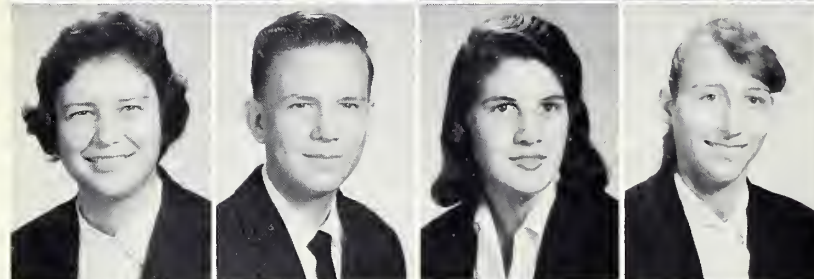

Mary Ellen Mangum
Vernon McCarthy
Carol McGalliard
Fredia McGalliard

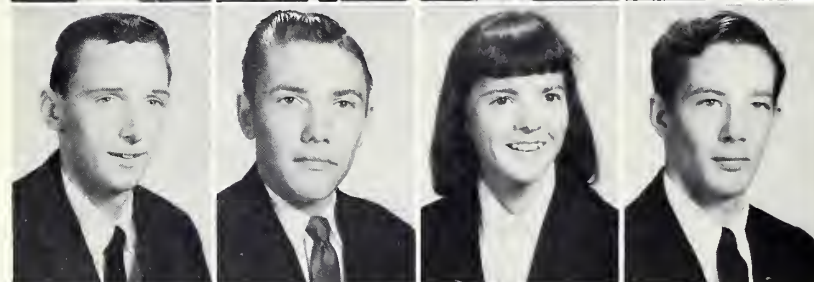

John McGalliard
David Michaels
Geneva Milligan
Charles Parks

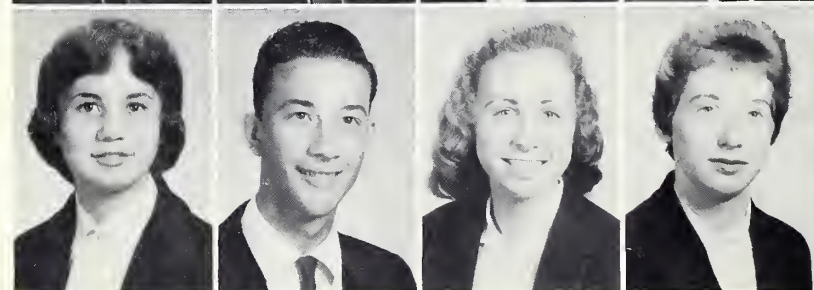

Mackie Parton
Buzzy Patton
Dorothy Patton
Edith Patton

JUNIORS

Mary Dean Payne
Sandra Poteat
David Powell
James Powell



Patricia Powell
Russell Powell
Susan Price
Stanlena Quick

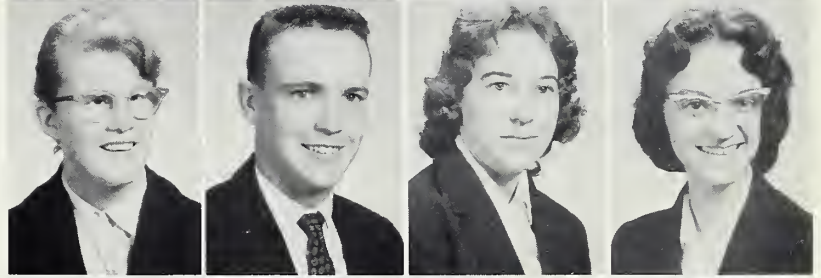

Tony Sisk
Arlene Smith
Murray Spencer
Roxie Stroupe

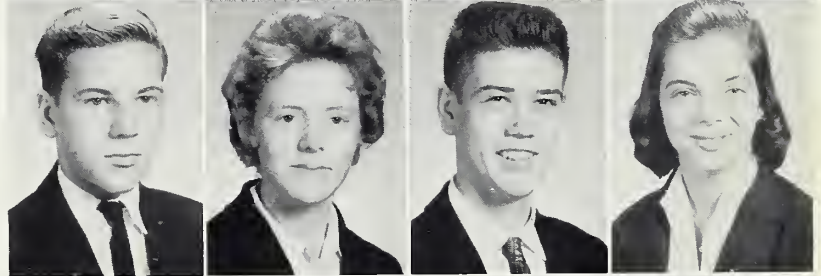

Alyce Faye Taylor
Roberta Taylor
Tom Watson
Libby White

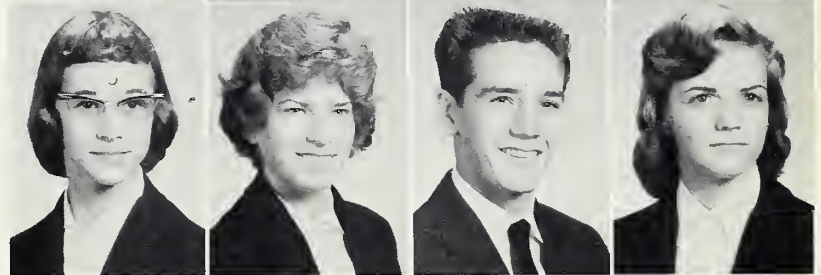

Judy Williams
Sue Wilson
Wilson Wise
Barbara Wright

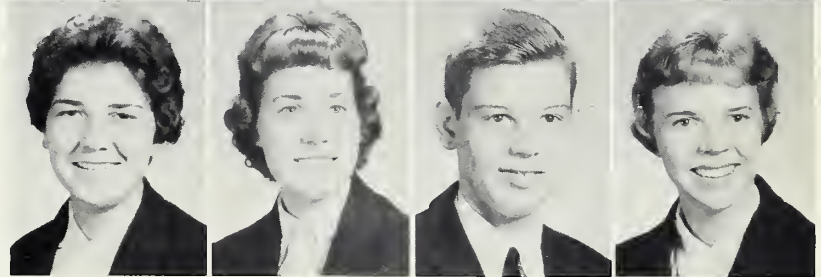

Eddie Wright



*Memo,
You are certainly
a character! Just
filled with yips & zips
2:00 never forget the
money hand tips
Best of luck!
Jan - 160
Alyce Faye*

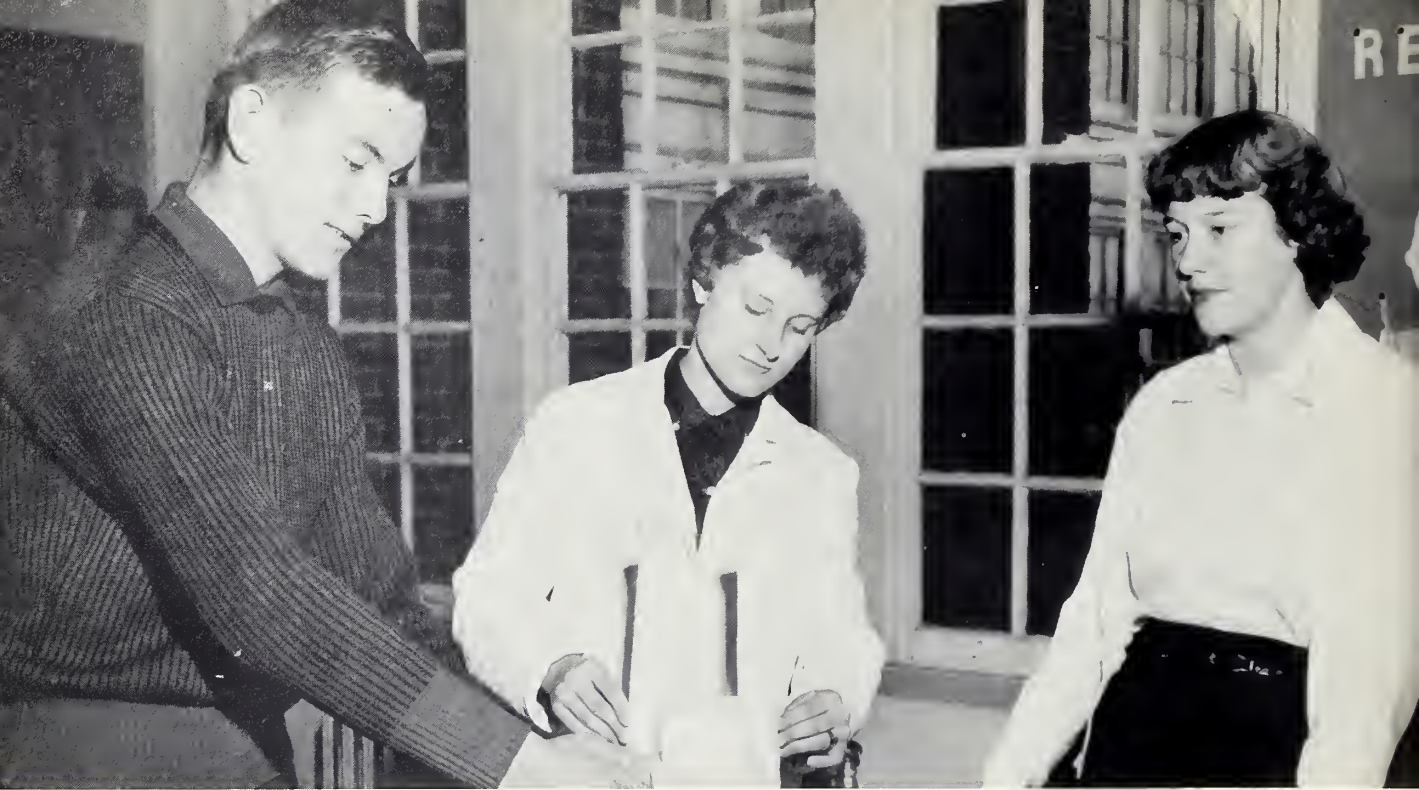

SOPHOMORE OFFICERS

President Joe Courtney
 Vice President Pat Patton
 Secretary and Treasurer Pauline Causby



Jean Allen
 Georgia Anderson
 Tommy Anderson
 Arnold Barrett
 Peggy Benfield

Brenda Biggerstaff
 Bobby Bishop
 Josie Bolding
 Edith Bollinger
 Ralph Boyd

Milton Buchanan
 Steve Byrd
 Bobby Campbell
 Rose Carson
 Carol Carswell

SOPHOMORES

Pauline Causby
Fred Cook
Dortha Cooper
Gary Cooper
Joanne Costner



Joe Courtney
Maloy Cragg
George Crawford
James Dale
Anita Davis

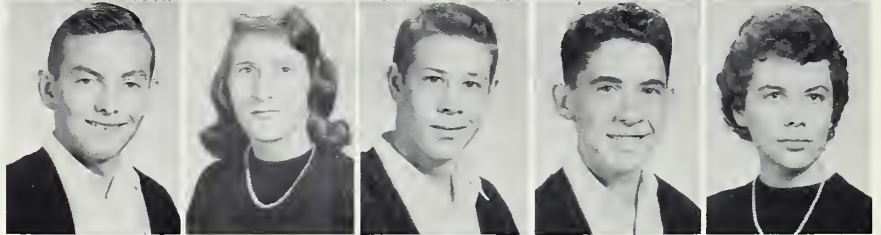

Jerry Duckworth
Drinda Elder
Betty Foreman
Linda Fox
Jimmy Giles



Judy Grey
Joe Greer
Phyllis Guigou
John David Hall
Josephine Hannah



Melvin Houk
Quinn Hutchins
Edna Johnson
Mabel Johnson
Charles Jordon



David Justice
Larry Kelly
Larry Lowdermilk
Cecil Martin
Marie Mathis

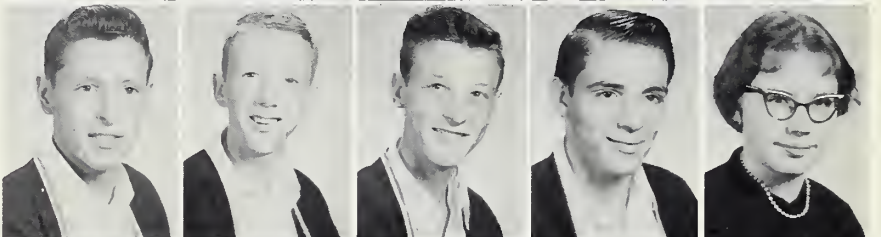

Jack McGalliard
George David McFalls
Buddy Metcalf
Ronnie Mode
Willard Moore



SOPHOMORES



Glen Morris
Jean Moses
Benny Norman
Kirk Padgett



Tommy Parks
Patsy Patton
Shirley Patton
Maxine Pollard



Gary Poteat
Jerry Poteat
Lynn Poteat
Manley Powell



Ruth Presnell
Jerry Pritchard
Helen Ramsey
Johnny Reep

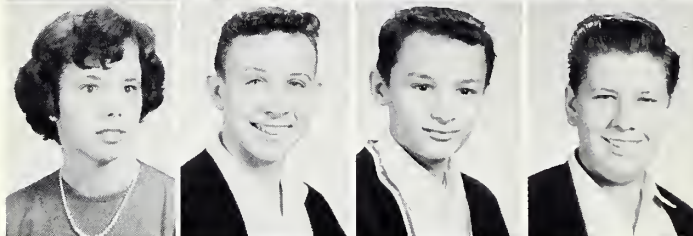

Pat Reep
Ronald Reep
Clyde Ross
Willard Sides



Betty Smith
Kaye Stewart
Jennings Taylor
Patsy Williams

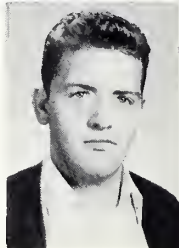

James Wilson



FRESHMEN OFFICERS

President Johnny Berry
 Vice President Donald Carroll
 Secretary-Treasurer Carol Putnam

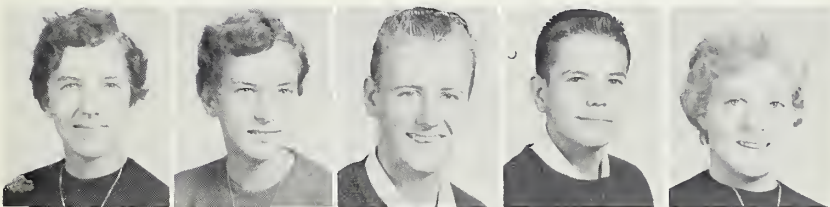

Anna Lou Abner
 Mary Sue Abner
 Johnny Baker
 Jerry Beach
 Dorothy Benfield



Bob Benfield
 Gary Bennett
 Johnny Berry
 Jean Bolding
 Florine Bollinger

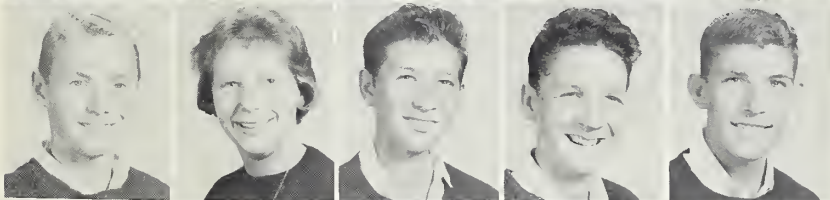

Marty Browning
 Norma Buchanan
 Wayne Butler
 Bob Burleson
 Donald Carroll

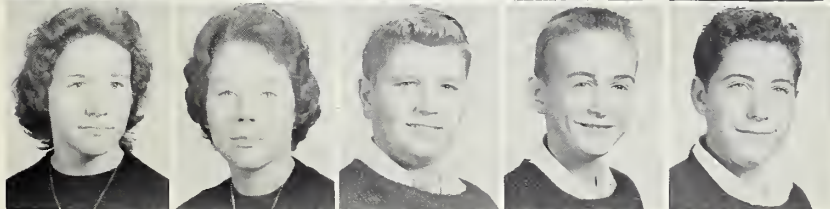

Barbara Carswell
 Janet Causby
 Jackie Childers
 Richard Clontz
 Danny Cook

FRESHMEN

David Cook
Helen Crawford
Mary Martha Crooks
Jack Crump
Linda Dale



Harold Daves
Ronald Daves
Laura Dellinger
Johnny Denton
Faye Donham



Elaine Edney
Lorene Epeley
Robert Epley
Johnnie Green
Frances Head

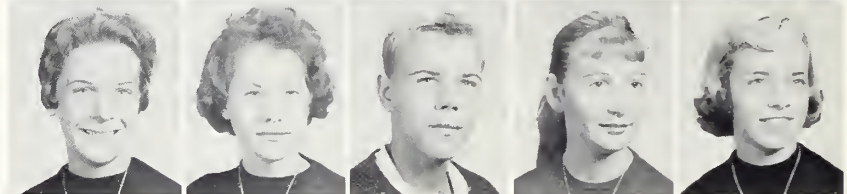

Randy Hefner
Richard Herman
David Holland
Betty Jernigan
Nell Johnson



Laura Lail
Barry Lane
Junior Martin
David McDaniels
George McCurry

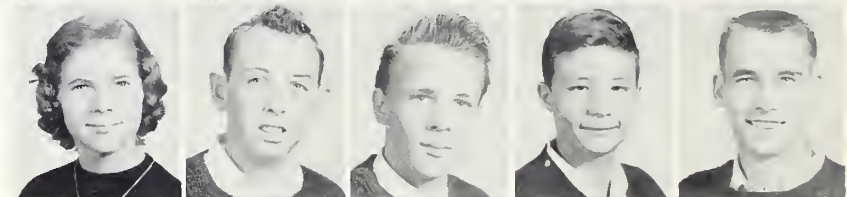

Karen Melton
Janie Michaels
Mary Moore
James Moses
Alice Barrier



Jimmy Orders
Ruth Owens
Frances Patton
Johnny Patton
Joan Payne

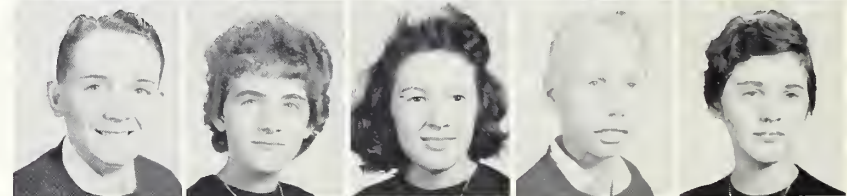

Tommy Pearson
Linda Phillips
Fred Pingel
Wayne Poteat
Frances Powell

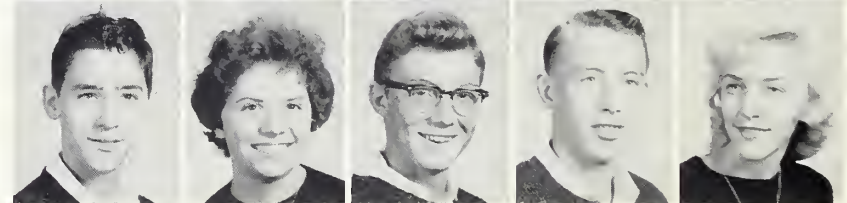

FRESHMEN



David Powell
Shirley Price
Carol Putnam
Tommy Reep
Tippy Roper



Robbie Shearin
Mack Shell
Mary Alice Shuffler
Rex Shull
Evelyn Smith



John Smith
Judy Smith
Nancy Smith
Perry Smith
Richard Smith



Hal Turner
Carl Walker
Brenda White
Carolyn White
Ronald White



Brenda Whisenant
Bobby Wilson
Barbara Wood
Edward Yount

CLASS PROPHECY

Time: 7:30 p.m.
Place: Glen Alpine High School
Date: May 30, 1970

You are cordially invited to attend the reunion of the class of 1960. Come and be with all your friends and former classmates and bring back the old school spirit and goodtimes of the past.

As I stand on the steps of old Glen Alpine High, watching the graduates of 1960 arrive and greeting each one, I recall the joys, disappointments and pleasures of a high school teenager.

As I look for the first person to appear, whom do you think it will be? Why--it's none other than Joan and Rebecca Patton, who are now teaching in Washington, D. C. They tell me they are getting along fine and like the teaching profession.

Next, I see, arriving in a new car, Mitchell Morris and Dewey Fox. They are managers of a used car lot.

All the way from Wyoming come Tommy Carson and Clifford Patton who are forest rangers at Yellowstone National Park.

Kenny Anderson, you might know, still has his love for old model cars with "souped-up" motors and loud mufflers. He is a mechanic at Wells & Seals Garage.

Our Judy Arrowood is now very content as a basketball coach at Pleasant Gardens.

A car being driven by Francis Cannon arrives with the senior cheerleaders of 1960. Francis is now running a beatnik cafe.

The cheerleaders now appear as: Faye Kelly, a private secretary; Pat Deaton, a beautician; Becky Biggerstaff, a comedienne; Libby Black, Mrs. Royce Byrd (housewife); Nancy Duckworth, author of a lovelorn column; Anne Eggers, psychiatrist; Mindora Giles, caretaker of the small Giles'; Beckie Stamey, a Home Economics Teacher.

If the cheerleaders aren't enough to make you feel 10 years younger, take a look at the football stars of 1960--Bob White, a movie actor; Randy Parks, an English professor; Phillip Mangum, an insurance salesman; and Kenny Morrison, a race-car driver.

Barbara Brackett is a registered nurse, working in Charlotte, N. C. She lives at a boarding house run by Edith Cook.

Colin Brittain, arriving in the latest Ford, now runs his own dairy farm, which is maintained by the use of the latest equipment.

Because of their love of bus driving, we find Jimmy Crawley, Don Lowdermilk, and Stanley Jenkins serving the people of Burke county as drivers for the Suburban Coach Co.

Even tho' Tom Deese's dream of having a band of his own seemed vague in 1960, he is now appearing at the Coconut Grove with the "Jazz-Timers."

Richard Penley, still his old dependable self, is C. P. A. for the Internal Revenue Department.

Tom Wells, having gained much fame for his witty remarks writes gag lines for the Red Skelton Show.

Up the walk come the Mull twins, as we knew them. Jo is Mrs. William Honeycutt and Jack is married also. Jo is an architect and Jack is an interior decorator.

And now we see Georgia McDaniel and Louise Norman, laughing and talking as usual. Georgia is busy telling Louise about all the things that have happened around home, since Lou has been away for the past year as a Bell Telephone worker.

Whom do we see driving in now? Why--it's Letha Pritchard. As we talk to her we learn that she is now a concert pianist.

Because of their love for the lake, Jimmy Duckworth and Howard Crump are co-owners of a boatlanding.

We see Mr. and Mrs. Howard Stevens driving in now. She, the former Vickie Gurley, came home for our reunion.

Through many years of hard work, Alfred Davis has become a prosperous manager of one of Winn-Dixie Stores.

Roland Carpenter, a believer in close shaves, is a qualified barber.

We see Donald Morgan coming down the walk. He is making a career of the Air Force. He stops to speak to a few of his friends: Earl Bailey, a mechanical engineer; Tom Epley, a basketball coach; and James Honeycutt, a recruiting officer for the Army. Donald still has his friendly ways. He walks in with Eddie Justice, a very successful tobacco farmer.

And what is that driving in???? Oh! One of those foreign made trucks. On the side printed in large red letters BUTCH'S Radio and T. V. Service. We are not surprised to see it is our own Butch Hildebrand. As he goes to the door we see him speak to the two Mrs. Foxes. Linda and Jean, whom are accompanied by their children, since they couldn't find a baby sitter for all those little ones.

We see Pauline Foreman, now the assistant manager of Woolworth's, talking to Martha Holland, a French and Social Studies teacher.

Avis Anderson and Sylvia Chandler come up together. Avis, a former airline hostess, finally, married the boy of her dreams. Sylvia is a traffic patrol woman in Charlotte.

Mrs. James Brown, the former Sunny Browning, now works at the Shadowline with her husband.

Mrs. Ann Winters is a successful nurse now at Grace Hospital.

Last, but not least, we see Shirley Sisk coming in. She tests cigarettes for Reynolds Tobacco Company.

Everyone has arrived and we go in to the auditorium and sit in our senior places of honor. Mrs. Hemphill, whom we all remember from senior English, calls the roll. Everyone is present. We begin our program by standing and singing together our Alma Mater. We all think, "Gee, how everyone has changed."

JANICE STEWART



Features



MAY KING AND MAY QUEEN

DONALD MORGAN AND PAT DEATON



Linda Fox
Anita Davis

Nancy Duckworth
Lynn Poteat

Barbara Wright
Carol Putnam

Joanne Childress
Mary Martha Crooks

MAY COURT

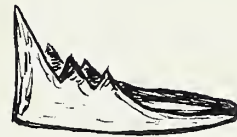

MAID OF HONOR

Judie Arrowood



HOMECOMING



QUEEN

Avis Anderson

ATTENDANTS

Escorted by

Louise Norman, Faye Kelly, Avis Anderson, Frances La Fevers, Libby Black, Kaye Stewart, Pat Reep, Libby White, Linda D. Fox, Mary Ellen Mangum, Sudie Price, Carol Putnam, Faye Donham, Alyce Faye Taylor, Beckie Stamey, Jackie Mull, Nancy Duckworth.



MARSHALS

Mary Ellen Mangum

CHIEF MARSHAL

Mary Ellen Mangum



Murray Spencer, Sandra Poteat, Fred Epeley, Mary Ellen Mangum, Norvin Clontz, Alyce Faye Taylor.



SENIOR SUPERLATIVES



FRIENDLIEST
Francis Cannon, Faye Kelly



MOST COURTEOUS
Richard Penley, Anne Eggers

MOST POPULAR
Kenny Anderson, Avis Anderson

BEST ALL AROUND
Tom Wells, Letha Pritchard





MOST DEPENDABLE
Earl Bailey, Georgia McDaniel



MOST INTELLECTUAL
Randy Parks, Nancy Duckworth

MOST ATHLETIC
Phillip Mangum, Judy Arrowood

NEATEST
Donald Morgan, Becky Biggerstaff



SENIOR SUPERLATIVES



BEST LOOKING
Bob White, Pat Deaton

MOST TALENTED
Tom Deese, Linda Fox



MOST LIKELY TO SUCCEED
Ralph Mayfield, Beckie Stamey

BEST PERSONALITY
Jim Duckworth, Olivia Black



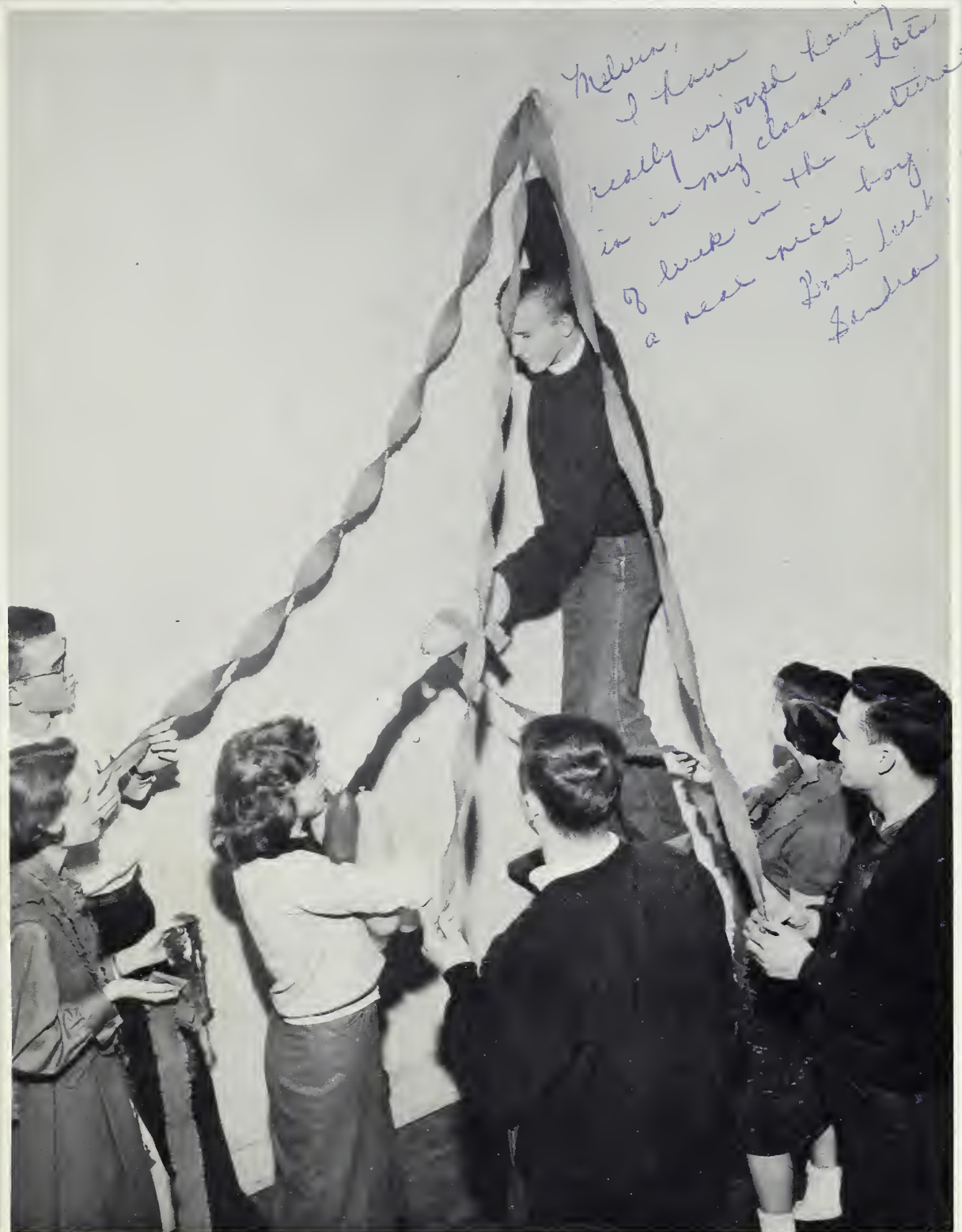

Melvin,
I have
really enjoyed having
in in my classes. Later
to look in the future
a real nice boy.
Good luck,
Sandra

Activities



Editor-in Chief
Beckie Stamey



Business Manager
Anne Eggers

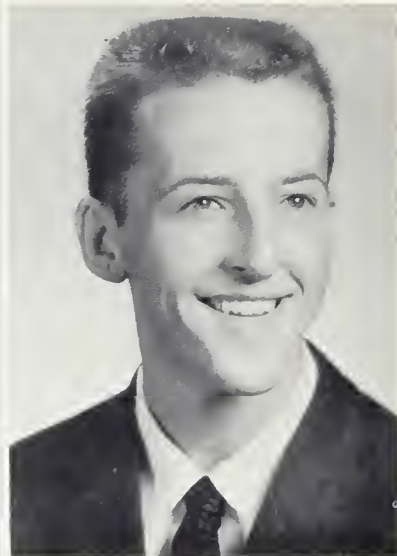

Circulation Manager
Butch Hildebrand

ANNUAL



STAFF

Advisor
Miss Trudy Thompson

Assistant Editor
Fred Epeley

Assistant Managers
Alyce Taylor and Norvin Clontz

Typists and Art Editor
Nancy Duckworth, Sylvia Chandler
Stanlena Quick

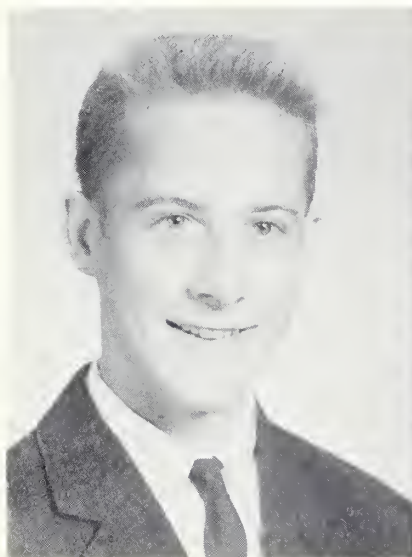



PAPER STAFF

Vicky Stevens, Louise Norman, Jean Fox, Sylvia Chandler, Barbara Wright, Stanlena Quick, Pat Deaton, Pauline Foreman, Avis Anderson, Becky Biggerstaff.



EDITOR

Faye Kelly



ADVISOR

Mrs. Anna Lee Melton



MAJORETTES

Tom Deese, Drum Major; Jo Mull, Jackie Mull, Frances LaFavers, Alyce Faye Taylor, Linda Dickson Fox, Robbie Shearin, Sunny Nell Browning, Glenda Bowman.

LIBRARY CLUB

Libby Butler, President; Geneva Milligan, Vice-President; Wanda Buchana, Secretary and Treasurer; Joyce Keller, Reporter; Anna Lou Abner, Mary Sue Abner, Alice Barrier, Carol Carswell, Helen Crawford, Carol McGalliard, Edith Patton, Frances Patton, Shirley Price, Sudie Price, Carolyn White; Mrs. Elizabeth Anne Smith, Advisor. Not pictured: Barbara Carswell, Elaine Edeny.





SCIENCE CLUB

Oliver Abernathy, Earl Bailey, Cecil Beach, Jimmy Beach, Hampie Bobbitt, Francis Cannon, Tom Carson, Norvin Clontz, Butch Elder, Phillip Epley, Tom Epley, Tom Hancock, Faye Kelly, Frances LaFavers, Carmie Ledford, Mary Ellen Mangum, Phillip Mangum, Maxine Parton, Buzzy Patton, Russell Powell, Letha Pritchard, Murray Spencer, Tom Watson, Libby White, Sue Wilson, Barbara Wright; Mr. Lane Arrington, Advisor.

4-H CLUB

Gerald Allen, Avis Anderson, Georgia Anderson, Jim Beach, Brenda Biggerstaff, Edith Bollinger, Norma Buchanan, Libby Butler, Wayne Butler, Libby Black, Stanley Carpenter, Janet Causby, Patsy Causby, Sylvia Chandler, Robey Chapman, Jo Ann Childers, George Crawford, Jimmy Crawley, Jimmy Dale, Alfred Davis, Tom Deese, Glenda Donham, Jean Donham, Drinda Elder, Wallace Elder, Linda Fox, Patsy Fox, Gerry Gantt, Mindora Giles, Phyllis Guigou, David Hall, Melvin Houk, Barbara Ann Janyes, Vivan Johnson, David Justice, Eddie Justice, Hilma Kale, Joyce Keller, Faye Kelly, Frances LaFavers, Carmie Ledford, Larry Lowdermilk, Marie Mathis, George McCurry, Georgia McDaniel, Vernon McGalliard, Ronnie Mode, Glen Morris, Benny Norman, Thomas Parks, Maxine Parton, Edith Patton, Frances Patton, Lewis Patton, Jo Ann Payne, Mary Dean Payne, Jimmy Powell, Johnny Presnell, Susan Price, Letha Pritchard, Carol Putman, Patricia Reeps, Lynda Reese, Tony Sisk, Judy Smith, Kaye Stewart, Roxie Stroupe, Tom Wells, Brenda Lee White, Libby White, Judy Williams, Rudy Williams, Bobby Wilson, Sue Wilson, Barbara Wood.



F.F.A. OFFICERS

Mr. Russell Gaylord, Advisor; Tommy Carson, Secretary; Sanford Clark, Reporter; Ronald Reep, President; Howard Baker, Vice President; Junior Martin, Treasurer; Melvin Houk, Sentinel.



Gerald Allen, Tommy Anderson, Howard Baker, Johnny Baker, Johnny Berry, Colin Brittain, Milton Buchanan, Bobby Campbell, Francis Cannon, Stanley Carpenter, Tom Carson, Robey Chapman, Jackie Childers, Sanford Clark, Richard Clontz, Danny Cook, James Cooper, George Crawford, Johnny Denton, Jimmy Duckworth, Tommy Epley, David Holland, Melvin Houk, David Justice, Larry Lowdermilk, Cecil Martin, Junior Martin, David McDaniels, Jack McGalliard, Vernon McGalliard, David Michaels, William Michaels, Mitchell Morris, James Moses, Fred Nelson, Jimmy Orders, Clifford Patton, Johnny Patton, Thomas Pearson, Richard Penley, David Powell, Johnny Reep, Ronald Reep, Thomas Reep, Clyde Ross, Rex Shull, Tony Sisk, Richard Smith, Donald Stillwell, James Wilson, Wilson Wise, Edward Yount.

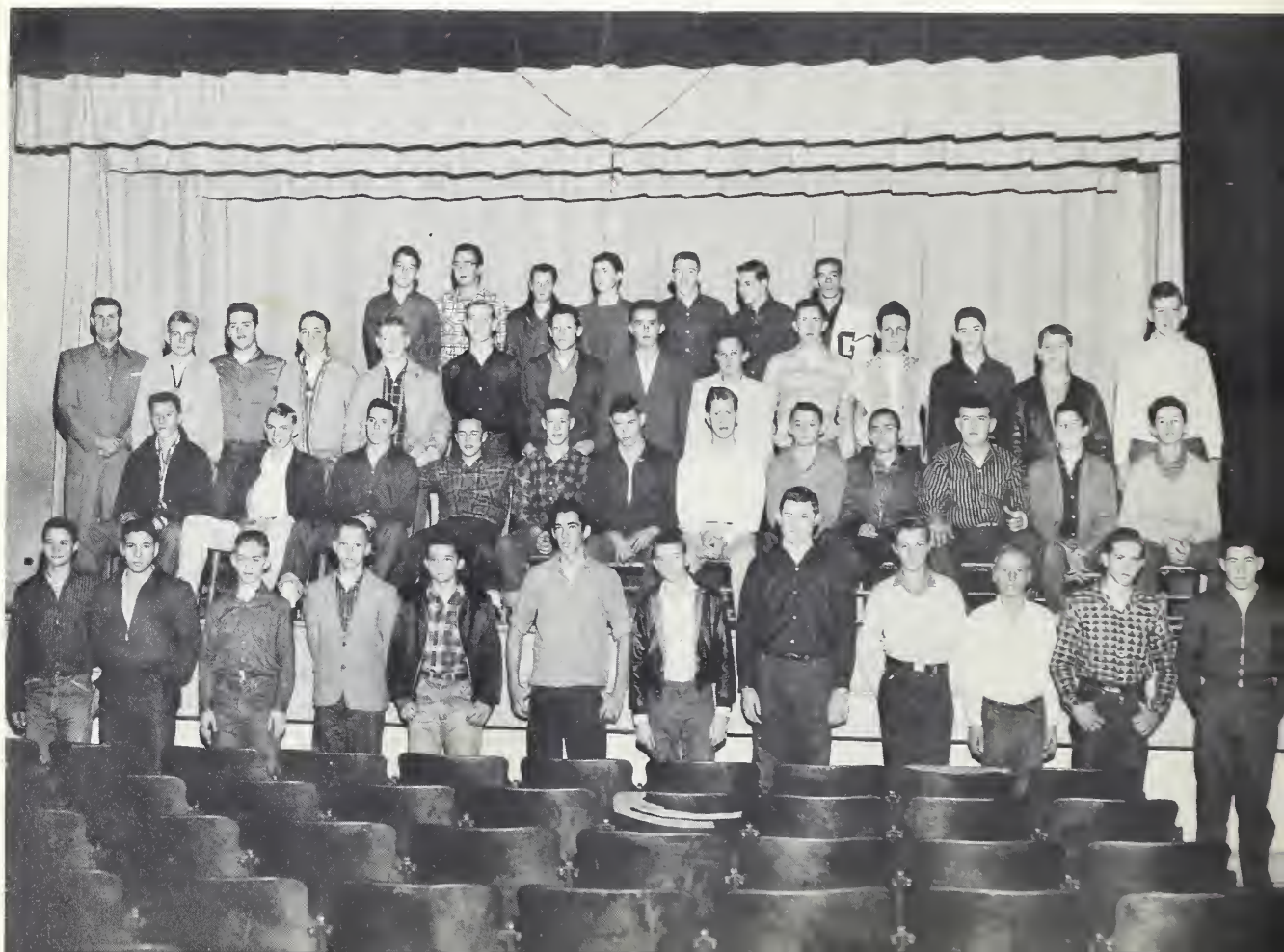



F.H.A. OFFICERS

Miss Rebecca Owens, Advisor; Anne Eggers, Treasurer; Stanlena Quick, Secretary; Mary Ellen Mangum, Vice President; Beckie Stamey, President.

Avis Anderson, Georgia Anderson, Judie Arrowood, Peggy Benfield, Becky Biggerstaff, Olivia Black, Jean Bolding, Josie Bolding, Edith Bollinger, Wanda Buchanan, Sylvia Chandler, Jo Ann Childers, Mary M. Crooks, Anita Davis, Pat Deaton, Laura Dellinger, Glenda Donham, Nancy Duckworth, Anne Eggers, Joyce Epley, Linda Farris, Betty Foreman, Pauline Foreman, Jean Fox, Linda Fox, Mindora Giles, Judy Grey, Phyllis Guigou, Josephine Hannah, Frances Head, Patti Houk, Quinn Hutchins, Judy Jenkins, Betty Jernigan, Edna Johnson, Ruby Nell Johnson, Vivian Johnson, Hilma Kale, Faye Kelly, Frances La Fevers, Laura Lail, Mary Ellen Mangum, Marie Mathis, Georgia McDaniel, Karen Melton, Jean Moses, Jackie Mull, Jo Mull, Louise Norman, Mackie Parton, Frances Patton, Joan Patton, Jo Ann Payne, Mary Dean Payne, Maxine Pollard, Lynne Poteat, Sandra Poteat, Ruth Presnell, Letha Pritchard, Carol Putnem, Stanlena Quick, Lynda Reese, Tippy Roper, Robbie Shearin, Judy Smith, Becky Stamey, Janice Stewart, Kay Stewart, Alyce Faye Taylor, Brenda Whisenant, Brenda White, Libby White, Judy Williams, Ruby Williams, Sue Wilson, Barbara Wood, Barbara Wright.





STUDENT COUNCIL

Mr. F. N. Shearouse, Advisor; Randy Parks, President; Nancy Duckworth, Vice-President; Stanlena Quick, Secretary and Treasurer; Anne Eggers, Reporter; Kaye Stewart, Jerry Duckworth, Karen Melton, Gerald Allen, Tony Sisk, Stanley Carpenter, Linda Fox. Not Pictured: Tom Wells, Patricia Reeps, Glenda Donham.

BUS DRIVERS

Russell Powell, Tommy Watson, Eddie Justice, Vernice Atkins, Gerald Allen, Donald Lowdermilk, Jimmy Crawley, Richard Penley, Colin Brittain. Not Pictured: Tom Wells, Kenneth Ingle, Alfred Davis.



MUSIC DIRECTOR

Miss Thomasson



GLEE CLUB

Anna Lou Abner, Mary Sue Abner, Kenny Anderson, Judy Arrowood, Alice Barrier, Gary Bennett, Olivia Black, Jean Bolding, Josie Bolding, Glenda Bowman, Colin Brittain, Francis Cannon, Rose Mary Carson, Mary Pauline Causby, Sylvia Chandler, Mary Martha Crooks, Alfred Davis, Tom Deese, Melvin Dockery, Anne Eggers, Butch Elders, Fred Epeley, Betty Foreman, Pauline Foreman, Linda Fox, Garry Gantle, Jimmy Giles, Johnsie Greene, Judy Grey, Phyllis Guigou, David Hall, Josephine Hannah, Frances Head, Richard Herman, Butch Hildebrand, Betty Jernigan, Hilma Kale, Mary Ellen Mangum, Marie Mathis, Buddy Metcalf, Mary Moore, Glen Morris, Jo Mull, Louise Norman, Maxine Parton, Jo Anne Payne, Richard Penley, Jerry Poteat, Shirley Price, Fred Pringle, Carol Putman, Stanlena Quick, Patricia Reeps, Linda Reese, Tippi Roper, Robbie Shearin, Mack Shell, Judy Smith, Kaye Stewart, Janice Stewart, Roxie Stroupe, Alyce Faye Taylor, Tom Wells, Libby White, Judy Williams, Bobby Wilson, Sue Wilson, Barbara Wright, Edward Yount.





GLEN ALPINE

DIRECTED BY

Carles Anderson, Tom Anderson, Judy Arrowood, Peggy Benfield, Steve Black, Earlene Bowers, Glenda Bowman, Pat Bowman, Linda Branton, Sunny Nell Browning, Michael Bureson, Pauline Causby, Libby Clontz, Anita Davis, Tom Deese, Jimmy Dickson, Melvin Dockery, Rex Dockery; Dennis Edney, Pauline Foreman, Linda Fox, Libby Franklin, Rosa Lee Gibson, Bobby Greene, Scottie Green, David Hall, Frances Head, Richard Herman, Wanda Jaynes, Judy Johnson, Vivian Johnson, David Justice.



Well, another year is coming to a close, but we shouldn't feel sad. As I look back over the year, I will always remember the first "Superior" that an Ole S. A. Band has ever made. It was such a thrill to know that in our Junior year our band made such a record. Well, will be back next year and were going to make a superior at State.

Best of luck
Mary Ellen



HIGH BAND

MISS MARTHA THOMPSON

Hilma Kale, Frances LaFevors, Dianne Leonard, Mary Ellen Mangum, Marie Mathis, Bobby Mauney, Jackie Mull, Jo Mull, Wanda Mull, Ronnie Mullwee, Jane Patton, Philip Payne, Kenny Penley, Kenneth Pitts, Lynn Pitts, Linda Powell, Nancy Puckett, Stanlena Quick, Sammy Scott, Victor Scott, Robbie Shearin, James Shell, Patricia Shuping, Roxie Stroupe, Vonda Stroupe, Daniel Spencer, Akice-Faye Taylor, David Walker, Betty Waller, Tom Wells, Ronald White, Robby Wilson, Edward Yount.

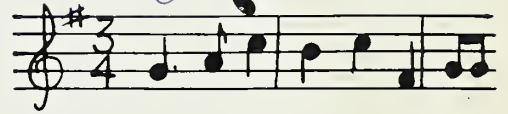

CHEERLEADERS

Faye Kelly, Chief; Beckie Stamey, Anne Eggers, Becky Biggerstaff, Pat Deaton, Mindora Giles, Sue Wilson, Olivia Black, Nancy Duckworth.





Athletics



GIRLS' BASKETBALL TEAM

Mary Ellen Mangum, Helen Ramsey, Judie Arrowood, Avis Anderson, Lib Butler, Carol McGalliard, Mr. Max Hemphill, coach; Judy Smith, Ruth Presnell, Quinn Hutchins, Brenda Biggerstaff, Margaret Browning, Betty Jernigan, Vivian Johnson, Kaye Stewart, Pat Patton, Judy Jenkins, Frances La Fevers, Manager.

GIRLS' BASKETBALL



Carol McGalliard



Avis Anderson



Helen Ramsey



Judy Arrowood



Mary Ellen Mangum



Lib Butler

Melvin, it has been
 fun setting beside you
 in history this year its
 so bad you didn't
 know anything. Good
 luck. Always remember
 me as a basketball player
 of layer or other
 alpine big
 a ball
 fit

Junior of '60

January 1960



BOYS' BASKETBALL TEAM

Roland Carpenter, Earl Bailey, Boyd Murphy, John McGalliard, Jerry Duckworth, Tom Epley, Norvin Clontz, Ralph Boyd, Jack Crump, Jim Beach, Ken Morrison, Coach Ralph Wilson.

BOYS' BASKETBALL

Roland Carpenter



John McGalliard



Jerry Duckworth



Boyd Murphy



Earl Bailey

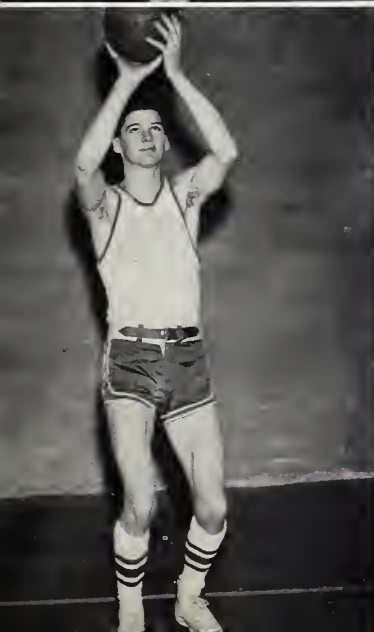



1959 FOOTBALL TEAM

Earl Bailey, Bob White, Randy Parks, Phillip Mangum, Donald Morgan, Roland Carpenter, Ken Morrison. SECOND ROW: Tom Epley, Jack Crump, Ed Berry, Norvin Clontz, Howard Crump, Jerry Duckworth, Jim Duckworth, Boyd Murphy. THIRD ROW: Ronald Anderson, Jim Beach, Gerald Allen, Tony Sisk, Stanley Carpenter, Kenny Anderson, Carmie Ledford. FOURTH ROW: Coach Ralph Wilson, James Wilson, Cecil Beach, John McGalliard.

*Malvin,
I have enjoyed knowing
you for the past years. Best
wishes to you and Barbara in the future.
Jimmy Beach*

FOOTBALL

Bob White
Donald Morgan
Phillip Mangum



Boyd Murphy
Kenny Morrison
Roland Carpenter

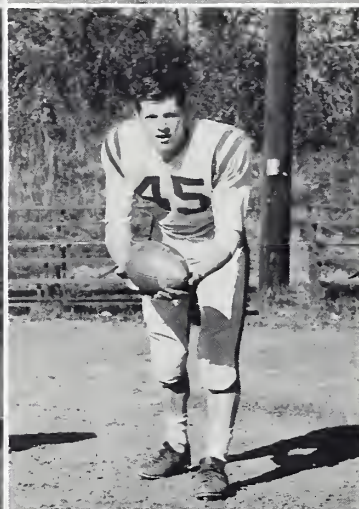
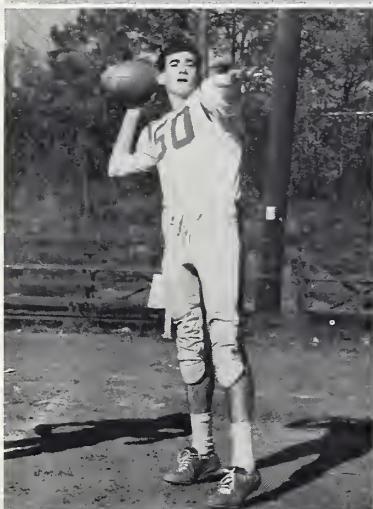

Tom Epley
Randy Parks
Earl Bailey

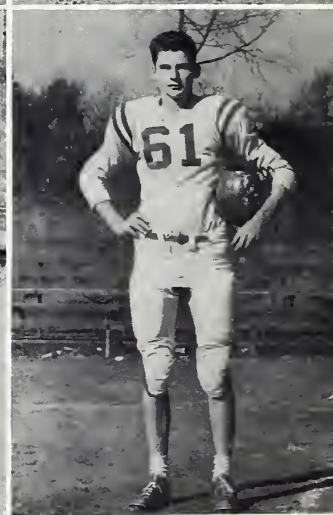

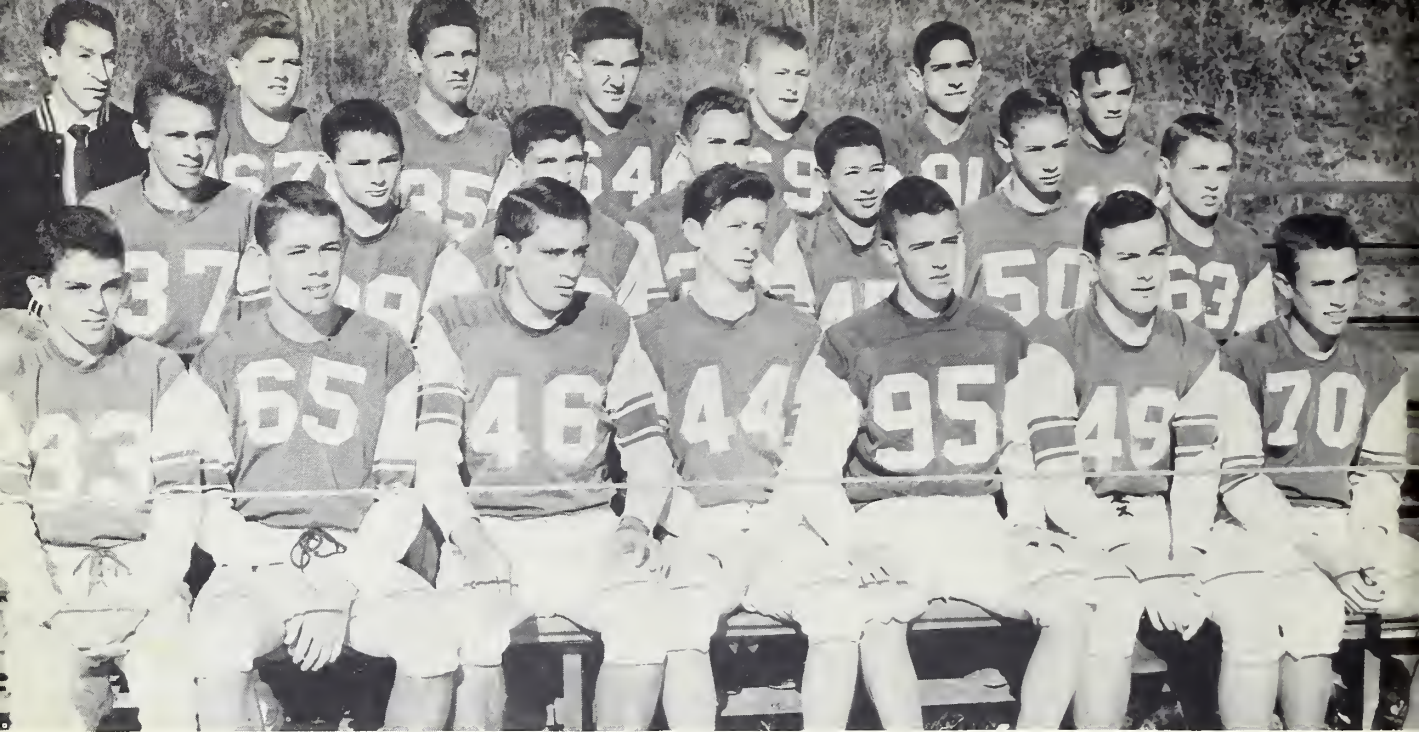

Bobby Pitts, George D. McFalls, Cecil Martin, Steve Byrd, Ronnie Mode, Joe Courtney, Melvin Houk, Marcus Martin, Clyde Ross, Donald Carrol, Gary Bennett, Wayne Butler, Ronnie White, Marty Browning; Mr. Lane Arrington, Coach; Jackie Childers, Rex Shull, Bob Benfield, Johnny Berry, Ronald Daves, David Cook.

JUNIOR VARSITY FOOTBALL

JUNIOR VARSITY BASKETBALL

Steve Byrd, Larry Kelly, Harold Daves, Ronald Daves, Donald Carrol, Cecil Martin, Wayne Poteat, Marcus Martin, Carl Walker, Wayne Butler; Mr. Ralph Wilson, Coach.



LAST WILL AND TESTAMENT

We the Senior Class of 1960, remembering our most precious moments of Glen Alpine High wish to bequeath some of them to our underclassmen, sincerely hoping their lives will be overflowed with the joys we loved.

We leave to Mr. Young, 4 boxes of aspirin for every year of headaches we have given.

- I, Pat Deaton, leave my beauty and smile to Carol Putnam.
- I, Becky Biggerstaff, bequeath my ability to stay out of class to Betty Jernigan.
- I, Sylvia Chandler, leave my ability to get along with Mrs. Melton to Mackie Parton.
- I, Tom Epley, leave my class ring to anyone who wants it.
- I, Georgia McDaniel, bequeath my talkative ways and red hair to Janet Causby.
- I, Louise Norman, leave my height to Murray Spencer.
- I, Dewey Fox, leave my women to Jim Beach.
- I, Phillip Mangum, leave my enviable superlative, "Most Athletic", to Ed Berry.
- I, Pauline Foreman, bequeath my shorthand ability to my little sister, Bettie.
- I, Vickey Stevens, leave my married life to anyone lucky enough to find the right man.
- I, Jean Fox, leave my ability to catch a man upon sight to Linda Fox.
- I, Edith Cook, leave my quiet ways to Judy Grey.
- I, Barbara Bracket, bequeath my soft voice to Arlene Smith.
- I, Jackie Mull, leave my position as head majorette to Glenda Bowman.
- I, Stanley Jenkins, leave my bus to Gerald Allen.
- I, Mitchell Morris, gladly leave my bookkeeping-workbook to Ronnie Anderson.
- I, Donald Morgan, bequeath my ability to charm the women to anyone who can use it as sparingly as I can.
- I, Mindora Giles, leave my big mouth to Pat Reep.
- I, Faye Kelly, leave my position as editor of the paper to Carol McGalliard.
- I, Eddie Justice, leave my position as 4-H president to my brother David.
- I, Martha Holland, bequeath my studious ways to Joyce Epley.
- I, Anne Eggers, leave my "blast" at the Lions Bowl to some lucky Junior Girl.
- I, Nancy Duckworth, leave my easy-going ways to Alyce Faye Taylor.
- I, Jimmy Duckworth, leave my place in Geometry to George David McFalls.
- I, Earl Bailey, bequeath my hunting ability to Jerry Duckworth.
- I, Alfred Davis, leave my bus, #47, to anyone crazy enough to drive it.
- I, Tom Deese, leave my hardy laugh and jokes to Hampe Bobbitt.
- I, Jimmy Crawley, leave my drag racing to Oliver Abernathy, not that he needs it.

- I, Richard Penley, leave my dependability to Fred Epley.
- I, Shirley Sisk, bequeath all my good times in Morganton to Pat Causby and Norma Buchanan.
- I, Avis Anderson, leave my basketball ability to Quinn Hutchins.
- I, Kenny Anderson, leave myself a passing grade for next year.
- I, Howard Crump, leave my blonde hair to Bobby Pitts.
- I, Randy Parks, leave to a Junior the presidency of the Student Council.
- I, Judy Arrowood, bequeath my place in chemistry to all Juniors.
- I, Libby Black, leave my ability to go steady to Frances La Fevers.
- I, Colin Brittain, leave my typewriter to Vernon McCarthy.
- I, Sunny Nell Browning, leave my tardiness to "Lib" Butler.
- I, Francis Cannon, leave my supply of chewing gum and pencils to Ronnie Mode.
- I, Roland Carpenter, leave my flirtiness with lower classmen to Stanley Carpenter.
- I, Tom Carson, leave my cough medicine to Buzzy Patton.
- I, Linda Fox, bequeath my ability to keep secrets to Libby White.
- I, James Honeycutt, leave my love for gospel music to Carol Marie Carswell.
- I, Hilma Kale, leave the band's cymbals to anyone with sound-proof eardrums.
- I, Donald Lowdermilk, leave my happy-go-lucky ways to James Wilson.
- I, Ralph Mayfield, leave my model ways to any deserving Junior.
- I, Kenny Morrison, leave my likeness for "cute, little girls" to Norvin Clontz.
- I, Clifford Patton, leave my quiet ways to Tommy Hancock.
- I, Joan Patton, bequeath my ability at reading every book in the library to anyone who wants to try.
- I, Rebecca Patton, share my love for out-of-state boys with Edith Patton.
- I, Janice Stewart, leave my ability to get by with anything to my little sister, Kaye.
- I, Beckie Stamey, bequeath my F. H. A. presidency to Mary Ellen Mangum.
- I, Tom Wells, leave my wit and personality to Tom Watson.
- I, Bob White, leave my good looks to Russell Powell.
- I, Anne Winters, leave my ability to make good grades and to keep house, too, to Mary Deane Payne.
- I, Jo Mull, leave my ability to do something and get caught to Barbara Wright.

And, in closing, I Butch Hilderbrand, think I'd better stay, because I have nothing which I can afford to give away.

**BUTCH HILDEBRAND
SENIOR CLASS LAWYER**

SENIOR DIRECTORY

AVIS DEANE ANDERSON: Band 1, Glee Club 1,3,4; 4-H Club 1,2,3,4; 4-H Reporter 4; Paper Staff 4; Paper Staff's Sports Editor; Dramatics 3; F. H. A. 1,4; Homecoming Attendants 3; Homecoming Queen 4; Basketball 1,2,3,4; Co-captain 4; Senior Superlative "Most Popular."

KENNY ANDERSON: Football 1,2,3,4; Captain 4; Glee Club 3,4; Glee Club President 4; Science Club 1,2,3; Senior Superlative "Most Popular."

JUDY ANN ARWOOD: Senior Superlative "Most Athletic"; Glee Club 1,2,3,4; 4-H Club 1,2,3,4; Bus Patrol 1,2,3,4; Basketball 1,2,3,4; Dramatics 3; F. H. A. 1,2,3,4; May Court Maid of Honor 4; Band 1,2,3,4; Softball 1.

EARL BAILEY: Glee Club 1,2; Science Club 4; Dramatics Club 3; 4-H Club 1; Football 2,3,4; Basketball 2,3,4; Co-captain 4; Baseball 4; Track 4; Class Secretary and Treasurer 4; Senior Superlative "Most Dependable."

REBECCA OREE BIGGERSTAFF: Glee Club 1,2; Band 1,2; F. H. A. 1,2,3,4; 4-H Club 1,2,3,4; Basketball 1,2; Cheerleader 3,4; Dramatics 3; Sophomore Class Treasurer; Senior Superlative "Neatest."

OLIVIA ANN BLACK: Band 1,2; Glee Club 1,2,3,4; 4-H Club 1,2,3,4; F. H. A. 1,2,3,4; Science Club 2; Dramatics 3; Basketball 2,3; Cheerleader 2,3,4; Homecoming Attendant 4; Bus Patrol 1,2,3,4; Senior Superlative "Best Personality."

BARBARA ANN BRACKETT: F. H. A. 1,2,3; Bus Patrol 3; Glee Club 1.

COLIN LEE BRITAIN: F. F. A. 1,2,3,4; Glee Club 3; Band 1,3; Bus Driver 3,4; F. F. A. Officer 3.

SUNNY NELL BROWNING: F. H. A. 1,2,3,4; 4-H Club 1,2; Band 1,2,3,4; Majorette 4; Glee Club 1,2; Dramatics 3.

FRANCIS CANNON: Morganton 1,2; G. A. Football 3; Baseball 3; F. F. A. 3,4; Glee Club 4; Basketball Time-Keeper 2,3,4; Homecoming Escort 4; Assistant Football Coach 4; Science Club 4.

ROLAND CARPENTER: Student Council 3; Science Club 1,2; Science Club Treasurer 1; Glee Club 1,2; Basketball 1,2,3,4; Co-captain 4; Track 4; Baseball 3,4; Football 1,2,3,4; All-Conference Football 4.

TOM CARSON: 4-H Club 2; F. F. A. 1,2,3,4; F. F. A. Secretary 4; Science Club 4.

SYLVIA MARGARET CHANDLER: Glee Club 1,2,3,4; 4-H Club 1,2,3,4; F. H. A. 1,2,3,4; Annual Staff 4; Bus Patrol 1,2,4.

EDITH COOK: 4-H Club 2; F. H. A. 1,2,3.

JAMES WILSON CRAWLEY: 4-H Club 1,2,3,4; Bus Driver 3,4; F. F. A. 1.

HOWARD CRUMP: Football 3,4; Basketball 2; Science Club 1.

ALFRED EDWARD DAVIS: Science Club 1; Glee Club 3,4; F. F. A. 1; Bus Driver 4; 4-H Club 4; Bus Patrol 2.

PAT DEATON: Glee Club 1,2; 4-H Club 1,2,3; Student Council 1,3; Sophomore Class Secretary; Homecoming Attendant 1,3; May Day Attendant 3; May Queen 4; Cheerleader 3,4; Band 1,2; Dramatics 3; F. H. A. 1,2,3,4; Marshal 3; Senior Superlative "Best Looking"; Paper Staff.

THOMAS EDMUND DEESE: Band 1,2,3,4; All State Band 2,3,4; Drum Major 4; Student Director 3,4; Glee Club 1,2,3,4; Dramatics 3; 4-H Club 3,4; Student Council 2; Bus Patrol 2,3; Softball 1; Junior Class Officer; Senior Superlative "Most Talented."

JIMMY DUCKWORTH: Band 1,2,3; Football 4; F. F. A. 4; Glee Club 2,3; 4-H Club 2,3,4; Bus Patrol 1,2,3,4; Homecoming Escort 3; Senior Superlative "Best Personality."

NANCY ELIZABETH DUCKWORTH: Freshman Class Officer; Student Council 2,3,4; Student Council Secretary 2; Student Council Vice-President 4; Annual Staff 4; Basketball 1,2,3; Cheerleader 3,4; Band 1,2; Glee Club 1,2,3; Glee Club President 3; F. T. A. 3; Dramatics 3; Dramatics Club Reporter 3; F. H. A. 1,2,3,4; F. H. A. Secretary 3; 4-H Club 1,2,3; Marshall 3; Homecoming Attendant 3,4; May Day Attendant 3,4; Senior Superlative "Most Intellectual."

ANNE BALIFF EGGERS: F. H. A. 1,2,3,4; F. H. A. Treasurer 4; Glee Club 1,2,3,4; Glee Club Secretary 3; Marsh Hill Choral Clinic; Band 1,2; All State Band 2; Dramatics 3; Student Council 3,4; Student Council Secretary 3; Student Council Reporter 4; Assistant Business Manager of Turkey Tail 3; Business Manager 4; 4-H Club 1; F. T. A. 3; Marshal 3; Homecoming Attendant 2,3; Lions Bowl Princess 4; Senior Superlative "Most Courteous."

THOMAS ERVINE PLEY: Football 2,3,4; Basketball 2,3,4; Baseball Manager 2,3; F. F. A. 1,4; Science Club 1,4; Bus Patrol 1.

PAULINE FOREMAN: Band 1,3,4; F. H. A. 1,2,4; Bus Patrol 4.

JEAN DONHAM FOX: Cleveland High School 4-H 1; Y-Teens 1,2; L. E. Rabouin Vocational Academy; Basketball 3; Baseball 3; Baseball Captain 3; F. B. L. A. 2,3; Glen Alpine Assistant Editor of School Paper 4; F. H. A. Reporter 4; 4-H Club 4.

LINDA DICKSON FOX: Glee Club 1,2,3,4; Band 1,2,3,4; Majorette 3,4; F. H. A. 1,2,3,4; 4-H Club 1,2,3,4; Dramatics 3; Science Club 1,2; Basketball 1,2,3; Student Council 4; Class Reporter 4; Junior Class Officer; May Day Attendant 2,4; Homecoming Attendant 4; Senior Superlative "Most Talented."

SENIOR DIRECTORY

DEWEY FOX: F. F. A. 1; Bus Driver 3,4; Crossnore High School.

MINDORA LEONARD GILES: F. H. A. 1,2,3,4; Paper Staff 4; Glee Club 1,2,3; Cheerleader 2,3,4; 4-H Club 1,2,3,4; Dramatics Club 3.

BUTCH HILDEBRAND: Football 1,2; Glee Club 1,2,3,4; Band 2,3; Assistant Circulation Manager of Turkey Tail 3, Circulation Manager 4; Dramatics 3.

MARTHA HOLLAND:

JAMES HONEYCUTT: Morganton High School 1,2,3; Glen Alpine High 4; Homecoming Escort.

STANLEY JENKINS: F. F. A. 1,2,3; F. F. A. President 3; Bus Driver 3,4; 4-H Club 1.

EDDIE JUSTICE: Band 1,2,3; F. F. A. 1,2; F. F. A. Vice-President 2; 4-H Club 1,2,3,4; 4-H Club President 3,4; Bus Driver 3,4.

HILMA JANETTE KALE: Mineral Springs Glee Club 1, 2,3; F. H. A. 1,2,3; 4-H Club 1,2,3; Student Council 3; Dramatics 1,2; Glen Alpine Glee Club 4; F. H. A. 4; Band 4; Color Guard 4.

ETHEL FAYE KELLY: Drexel High School Glee Club 1; 4-H Club 1; Glen Alpine High School Cheerleader 2,3,4; Chief Cheerleader 4; 4-H Club 2,3; Science Club 1,4; Science Club Secretary 1; F. T. A. 3; Dramatics 3; F. H. A. 4; Homecoming Attendant 4; Paper Staff Editor 4; Senior Superlative "Friendliest."

DONALD LOWDERMILK: F. F. A. 1,2,3,4; Bus Driver 4,5.

PHILIP MANGUM: Football 1,2,3,4; Science Club 4; Football Captain 4; Senior Superlative "Most Athletic."

RALPH HOUSTON MAYFIELD: F. F. A. 1; Softball 1; Baseball 2; Homecoming Escort 4; Bus Patrol 3,4; Senior Superlative "Most Likely To Succeed."

GEORGIA McDANIEL: F. H. A. 1,2,3,4; Bus Patrol 1,2,4; 4-H Club 4; Senior Superlative "Most Dependable."

DONALD RAY MORGAN: Football 2,3,4; All Conference Football 4; Dramatics 3; Sophomore Class Treasurer; Senior Class Vice-President; May King 4; Senior Superlative "Neatest."

MITCHELL MORRIS: Science Club 1,2; Glee Club 4; F. F. A. 1,4.

KENNETH MORRISON: Football 2,3,4; Basketball 1,2,4; Baseball 4.

JACQUELINE MULL: Band 1,2,3,4; Majorette 1,2,3,4; Glee Club 1,2,3,4; Dramatics 3; F. H. A. 1,2,3,4; Homecoming Attendant 3,4.

JOSEPHINE MULL: Glee Club 1,2,3,4; Band 1,2,3,4; Majorette 1,2,3,4; F. H. A. 1,2,3,4; 4-H Club 1,2; Dramatics 3; Homecoming Attendant 3.

BOYD MURPHY: Glen Alpine High Football 2,3,4; Basketball 2,3,4.

LOUISE NORMAN: F. H. A. 1,2,3,4; Bus Patrol 2,3,4; Glee Club 3,4; 4-H Club 2,4; Homecoming Attendant 4; Paper Staff 4; Paper Staff Feature Editor and Typist 4.

RANDY PARKS: 4-H Club 1; Football 2,3,4; Science Club 3; Student Council 4; Student Council President 4; Freshman Class Officer; Sophomore Vice-President.

CLIFFORD PATTON:

JOAN DOROTHEA PATTON: F. T. A. 3, F. H. A. 3,4; Glee Club 3; Dramatics 3; 4-H Club 2,3; Nebo High School 1; Nebo F. T. A. 1; F. H. A. 1; Glee Club 1; 4-H Club 1.

REBECCA PATTON: Bus Patrol; Library Club 4.

RICHARD PENLEY: F. F. A. 1,2,3,4; Sentinel 1,2; Football 1; Bus Driver 3,4; Senior Superlative "Most Courteous."

LETHA ANN PRITCHARD: Glee Club 1; Science Club 3,4; Dramatics Club 3, F. T. A. 3; 4-H Club 1,2,3,4; F. H. A. 1,2,3,4; Senior Superlative "Best All Around."

SHIRLEY SISK: Glee Club 1,2; F. H. A. 1; 4-H Club 1,2; Science Club 3; Dramatics 3.

REBECCA ANN STAMEY: Glee Club 1,2,3; Glee Club Secretary 2; F. H. A. 1,2,3,4; F. H. A. Vice-President 3, President 4; Dramatics 3; Assistant Editor of Turkey Tail 3, Editor 4; Junior Class President; Chief Marshal 3; Student Council 1; Band 1,2; May Day Attendant 1; Homecoming Attendant 1,2,4; Senior Superlative "Most Likely To Succeed"; Christmas Queen 4.

VICTORIA GURLEY STEVENS: F. H. A. 1,2; Paper Staff 4; Paper Staff Circulation Manager and Typist 4.

JANICE ELAINE STEWART: F. H. A. 1,2,3,4; Glee Club 1,3,4; Dramatics 3; 4-H Club 1,2; Bus Patrol 1,2; Senior Class Prophet.

THOMAS RONALD WELLS: F. F. A. 1,2; F. F. A. President 2; Glee Club 1,2,3,4; Choral Clinic 3,4; Band 1,2,3,4; Vice-President 3,4; 4-H Club 1,2,3,4; Basketball 1,2; Bus Driver 4; Senior Superlative "Best All Around"; Dramatics 3; Student Council 1,2,4; Bus Patrol 1,2,4; Homecoming Escort 1,2,3,4; May Day Escort 1,2,3,4.

ANN WILMOTH WINTERS: F. H. A. 1,2,3; Glee Club 3; Library Club 3; Dramatics Club 3; Pilot Mountain High School; Randolph Henry High School.





1960 is here!
Our year is ending.
All its hopes and fears,
In victory blending.

Great things were done of us,
In Science and Mathematics.
Large victories won of us,
Strong in Athletics.

Yet as we leave these halls,
Life's voice inviting,
Loud every Senior calls,
The last time. . . uniting,
Glen Alpine High Forever

Yes, truly, 1960 is here, our year is ending, filled with four years of joys and expectations. We leave behind a wonderful year guided by Bob White, president. Not until the day arrived when class rings shone brightly on fifty-nine hands did we feel fully qualified and deserving of our seniority. How we waived the battle of mid-exams is still a mystery. The highlight of four years came when we boarded the train for Washington, D. C.

As though awakening from a dream we don the cap and gown of a Senior. It is time to walk those steps to the strains of "Pomp and Circumstance" into an unsettled, undetermined future.

This Is Your Life

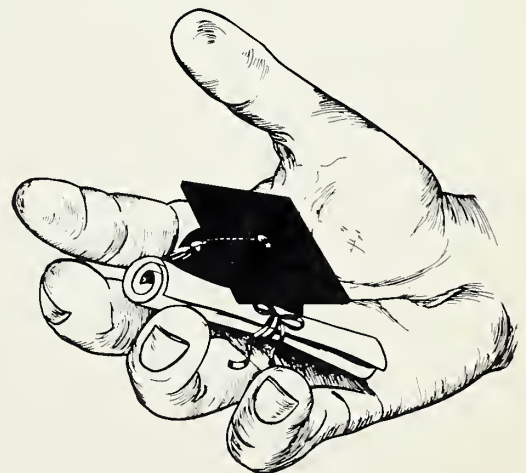

*William
has been
knowing you
the past year - you
are a very nice person
and I look on the future
with a
best of luck in
Civil Bank*

Compliments of

HENNESSEE'S STORE

Phone HE 7-5282

Glen Alpine, North Carolina

LEONARD'S STORE

Modern Self-Service

Delivery Service

Glen Alpine, North Carolina

*Melvin
I sure have
enjoyed being in
your classes
this term of your friend
James Bellitt*

HENREDON FINE FURNITURE

Custom Quality at Practical Prices

Factories At

Morganton, High Point, N. C.; Grand Rapids, Michigan



DREXEL FURNITURE COMPANY

Drexel, North Carolina



"Buy Burke - None Better"

BURKE FARMERS COOPERATIVE

Phone HE 7-0311

Morganton, North Carolina

MIMOSA INSURANCE AGENCY

"Specialists in General Insurance"

Paul S. Cash, Mgr.

Shadowline 

SHADOWLINE, INC.

Lingerie you'll like near you!

Morganton, North Carolina

CLINIC DRUG STORE

We can fill any
doctor's prescription

Glen Alpine, North Carolina

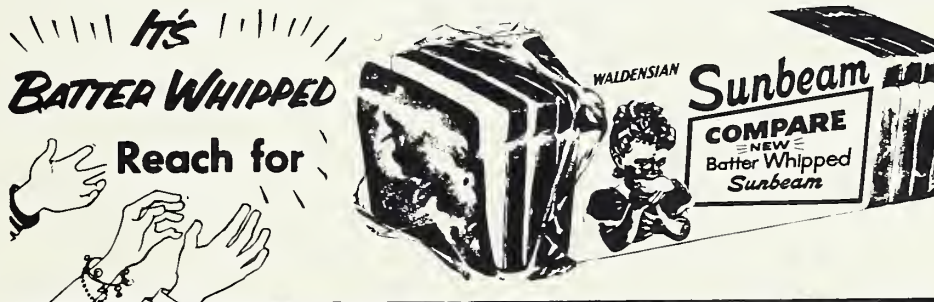

GILES MOTORS

Ford - Mercury
Authorized Dealer
R. J. "Buddie" Giles, Owner

Telephones: Office HE 7-3911 - Service HE 7-5822
Morganton, North Carolina

Red,
Have enjoyed being
your classmate. Lots of
fuck.
a friend,
Nawin Clontz

PITTS LUMBER COMPANY

Glen Alpine, North Carolina

BURKE COUNTY SAVINGS AND LOAN ASSOCIATION

Saving Accounts Insured to \$10,000.00 by
the Federal Savings and Loan Insurance Corporation.

Roy C. Huffman, President
Hugh E. Bigham, Secretary-Treasurer

Morganton, North Carolina

FAUL & CRYMES, INC.

Sporting Goods

ED 4-0896
409 South Tryon St.
Charlotte, North Carolina

Compliments of

**ECONOMY WHOLESALE
COMPANY**

**BRITAIN'S ESSO
SERVICE CENTER**

Phone HE 7-9987
Highway 70 West
Morganton, North Carolina

Compliments of

RICHIE'S GROCERY STORE

Highway 70 West
Morganton, North Carolina

LOG CABIN SERVICE STATION

Groceries
Car Repair Service
And Parts

KIMBRELL, INC.

Styles & Terms to suit
the Young Homemaker
HE 7-1668
Morganton, North Carolina

CRESCENT FLOWER SHOP

We specialize in
Quality Flowers
with Personal Service
JE 7-5124 & HE 7-0469
211 North Green Street
Morganton, North Carolina

**BURKE COUNTY
REGISTER OF DEEDS**

W. Alvin Berry
Mrs. Elma G. Clontz

Compliments of

THE ARMY-NAVY STORE

HE 7-5744
124 North Sterling St.
Morganton, North Carolina

SPAKE PHARMACY, INC.

Prescriptions
"On The Square"
Phone HE 7-5800
Morganton, North Carolina

**ADLER'S BETTY LOU &
SHOE CENTER**

Morganton, North Carolina

MAC'S T. V. SERVICE

Phone HE 7-2494
Morganton, North Carolina

NATIONWIDE INSURANCE CO.

J. F. Bowers
and
Frank G. Bowers

Phone HE 7-3084
Morganton, North Carolina

ART FLOWER SHOP

"Flowers for all Occasions"

Ph. HE 7-5684 and HE 7-3235
HE 7-2336
137 West Union Street
Morganton, North Carolina

24 Rooms - Air Conditioned
Free T. V.

BOXWOOD COURT

Edwin P. Stahl

Telephone HE 7-1741
2 Miles West - U.S. 70
Morganton, North Carolina

Home of Fine Foods

RAINBOW GRILL

Cecil & Jink Cline
Air-Conditioned
Private Dinning Room For Parties
Phone HE 7-4520
205 East Union Street
Morganton, North Carolina

**MORGANTON HOME &
AUTO STORE**

B. F. Goodrich Tires
Motorola TV

Phone HE 7-0146
211 North Sterling Street
Morganton, North Carolina

SPAKE PHARMACY, INC.

Prescriptions

"On The Square"

Phone HE 7-5800
Morganton, North Carolina

BURKE FURNITURE CENTER

203 Avery Avenue

Morganton, North Carolina

**MORGANTON HARDWARE
COMPANY**

Hardware & Furniture

Compliments of

THE FASHION

The Store In Your Future

Misses and Junior's Ready to Wear



DOUG'S ESSO SERVICE STATION

HE 7-0735

Highway 70

Compliments of

YOUNG AGES

"We Major in Minors"

Morganton, North Carolina
Lenoir, North Carolina

"LAZARUS-CAROLINA'S FINEST"



HE 7-4341

Morganton, North Carolina

Compliments of

BURAND'S

The Specialty Shop For
Men And Women
In Morganton

MORGANTON FOOD STORE

Quality Meats
Groceries And Vegetables

South Sterling Street

CUTTING-CROSS CHEVROLET, INC.



Sales - Service
Phone HE 7-4231
104 N. Green Street
Morganton, North Carolina

KINCAID'S SUPERETTE

"Where Your \$ Has More ¢'s"

Groceries & Meats
Lane's Market

Phone HE 7-0464

BELK-BROOME CO.



"The Home of Better Values"

Phone HE 7-3681
Morganton, North Carolina

Compliments of

GENE'S DRIVE-IN

Meet Your Friends at Gene's

**HOME LAUNDRY &
CLEANERS, INC.**

HE 7-4361

For a Better Tomorrow,
Let's Support Our Schools

SOSSOMAN'S FUNERAL HOME

TR 4-2121
Valdese

HE 7-3211
Morganton

North Carolina

BURKE LUMBER CO.

General Contractors

Lumber and Building Materials
Quality and Service

Phone HE 7-1201
Morganton, North Carolina

**BRITAIN'S ESSO
SERVICE-CENTER**

Phone HE 7-9987

Highway 70 West
Morganton, North Carolina

Compliments of

JONES FURNITURE CO.

HE 7-5004

East Union Street
Morganton, North Carolina

UNION HARDWARE

Hardware, Furniture and
Appliances

HE 7-1101
West Union Street
Morganton, North Carolina



Phone HE 7-0680
Hickory - Lenoir
Morganton, North Carolina

Compliments of

**BERNARD PONTIAC &
CADILLAC VAUXHALL CO.**

Telephone HE 7-0932
East Union Street
Morganton, North Carolina

CONTRIBUTIONS

DR. L. E. FORREST

DR. G. M. BILLINGS

MR. CLAUDE WHITE

MR. JOHN GILES

ANONYMOUS

QUEEN CITY SERVICE STATION

LAWYERS MULL, PATTON, ERVIN

IN APPRECIATION...

Well, it has been hard work, but lots of fun! As this edition of the "TURKEY TAIL" goes to press after gathering the last details together, we wish to say "thank you" to everyone who has worked so hard in making this book possible.

We wish to say a very special "thank you" to:

Miss Thompson, our advisor, who worked so long and faithfully with us.

Mr. Young, our principal, for his patience and understanding.

All our faculty members for their patience and cooperation during all the class interruptions.

All the wonderful people at Delmar, especially Mr. Mahaffey.

Jack Morris, our photographer, for his willingness to help whenever and wherever he was needed.

Our advertisers and those who contributed financially to our an-

nual. Without their help our annual would be only a dream.

We, the "TURKEY TAIL" Staff of 1960 hope that you will always cherish your annual and enjoy it as much as we enjoyed producing it.

"TURKEY TAIL" STAFF OF 1960

EDITOR: Beckie Stamey

BUSINESS MANAGER: Anne Eggers

CIRCULATION MANAGER: Butch Hildebrand

TYPISTS: Nancy Duckworth
Sylvia Chandler

ASSISTANT EDITOR: Fred Epeley

ASSISTANT BUSINESS MGR.
Alyce Faye Taylor

ASSISTANT CIRCULATION MANAGER: Norvin Clontz

ART EDITOR: Stanlena Quick

Melvin.
It has been
fun knowing you all
through high school. I
think you are a very nice
and sweet boy who will
succeed in life. You are a very
talented and deserving person.
Best of luck always to you and
Barbara.

Joyce E.

Melvin,
It's been nice
knowing you for the
past few years - I know
you and Barbara will
be happy together.

Love
Barbara
Wright

Melvin,
We've had a ball
together last summer
now we're out marking our
I hope to spend another year, that
way.
Love
Mavis

I love Melvin
in your words "this man
is a real gem" - you mean
just what I need. I wish
you were here.
Love
Mavis

Melvin,
I know
you are a
very nice
and sweet
boy who
will
succeed
in life.
You are
a very
talented
and
deserving
person.
Best of
luck
always
to you
and
Barbara.

Malvin
we gave old
mouse a really
good time this year, and
hope to give him an even
better time next year.

Bonnie Made

Melvin,
It has been
a real pleasure
knowing you the
past couple years. I
will always remember you
as one of the best friends
I have ever had. I will
remember all of the good times we
had. I will
a friend always
Lemon
L

Melvin,
I really enjoyed
knowing you and
going to school with
you. Good luck to a
great sweet boy. But
wishes to you and
Barbara. She's a
sweet girl. always
remember me as
a good friend.
Best Wishes
Francis
LaFelle
Bailey

Melvin
I have really enjoyed
knowing you these past years.
Havent we had some laughs in
history! ... It has really been fun
having you as a friend.
to you in the future.
Best of luck
a friend.
Libby White

Melvin,
I have enjoyed
being in your
history class. You are
a very nice and
friendly person.
I hope you
keep going.
Always
Francis
LaFelle

Dear Melvin

Remember the rough times we gave "Mason"
I fell sorry for him because he can't control
his class. If I were him I would have
thrown us out ages ago. He'll be
in the mental hospital in another year.
I bet he is glad when summer vac-
ation starts. I want to be a color guard
in the band next year so put in a
good for me. I've enjoyed being in
of Blue Club with you the past few
years. I've enjoyed being in Algebra II
with you this year. I hope you and
Barbra have a wonderful life together.
You two seem almost made for each
other. Both you and Barbra is just as
sweet as can be. Good Luck and
Best Wishes in the future. You de-
serve the best in life. See you
next year.

Loads of Luck
Jesus Balding
(Edwin)
September '60

RNC RNC 371.897 Glen Alpine
The Turkey Tail: Glen Alpine High Scho

33557003231875 ref

The Turkey Tail: Glen Alpine High Scho
RNC371.897Glen
Alpine
03/29/07 141103

BURKE COUNTY PUBLIC LIBRARY SYSTEM



3 3557 00323 1875