



A photograph of a brick building with a large arched doorway and a decorative crest above it. A white sign with red text is placed in the foreground. The building is made of red brick and has a large arched doorway with a green door. Above the doorway is a decorative stone archway with a crest. The sign is white with red text and is placed in the foreground. The background shows a large tree on the left and a grassy area at the bottom.

For Reference

**Not to be taken
from this library**



PUBLIC LIBRARY



Digitized by the Internet Archive
in 2016 with funding from
North Carolina Digital Heritage Center

<https://archive.org/details/turkeytail19611961glen>

NINETEEN HUNDRED AND SIXTY ONE

THE TURKEY TAIL



THAT *Wonderful* YEAR

BURKE COUNTY PUBLIC LIBRARY

GLEN ALPINE HIGH SCHOOL

Glen Alpine, North Carolina

Editor- Fred Epeley

Business Manager- Alyce Faye Taylor

Circulation Manager- Norvin Clontz

Foreword

Glen Alpine High School
Glen Alpine, North Carolina

Dear Students:

This is your 1960-61 Yearbook. It is a chest of memories that will last forever. Each difficult and tiring hour of planning by the staff has been a pleasure. Because we love our school, we try to make everything tops and we hope this yearbook will be tops with you.

Keep it. Treasure it. And when the time comes for you to march to the strands of "Pomp and Circumstance," you can take a real part of Glen Alpine High School with you...your yearbook.



EDITOR
Fred Epeley

CONTENTS

Memoriam.	4
Dedication.	5
Activities	7
Features.	19
Athletics.	27
Administration.	35
Classes.	39



Physical

Musical

Qualities

Intellectual

Moral





In Memoriam

"How cruelly sweet are the echoes that start
When memory plays an old tune on the heart."

Dearest Father, watch over our loved one who was called to join You on August 26, 1960. We who knew and loved her here on earth are deeply sorrowed, but we know that You have a special place for her beside You.

In losing her, Glen Alpine High School lost a promising student. A devout Christian, Linda had a talent for making friends everywhere and she called no one an enemy. We, the students, will not soon forget this girl who was a school mate and friend.

Through our sadness flows an ever-shining star that reminds us of our special friends. We remember Linda especially because she was so..."dear to our hearts."

Amen





for Service

To Miss Trudy Thompson, teacher and friend: For integrity, for intelligence, for nobility of character, for accomplishments of mind and spirit; For setting an example of high ideals; For time unselfishly dedicated in the production of the Turkey Tail.

For one who has shared our heartaches with sympathy and our happiness with joy; For one who has understood our troubles and problems and has encouraged, taught, and influenced us; and most of all for one who has given us her friendship, the Seniors of 1961 proudly dedicate this, the XIV Volume of the Turkey Tail.





Freshman

Sophomore

Junior



Glimpses into the past four wonderful years

Senior





ACTIVITIES



The Turkey Tail Staff



Fred Epeley
Editor



Lynn Poteat
Assistant Editor



Alice Faye Taylor
Business Manager

Norvin Clontz
Circulation Manager



TURKEY TAIL
1961



Stanlena Quick
Art Editor



Kaye Stewart
Assistant Art Editor



Lynda Reese, Libby White
Typists

Miss Gertrude Thompson
Advisor



The Annual Staff, in closing its year of work, feels indebted to Miss Trudy Thompson for her help and guidance. For all her hard work on our yearbooks for the past few years we can but say "Thank You."

Anita Davis
Co-Assistant Business Manager

George David McFalls
Co-Assistant Business Manager

Mary Pauline Causby
Assistant Circulation Manager



Paper Staff

We, the Paper Staff, have greatly enjoyed publishing the "G. A. Hi-Lites". And most of all, we want to thank Mrs. Anna Lee Melton, who has been such a great help and guide. She is truly a friend and counselor of everyone. We put our trust in her and in return we receive her trust.



Lynda Reese, Editor
Mrs. Anna Lee Melton, Advisor

Lynda Reese, Mary Deane Payne, Libby White, Sue Wilson, Vivian Johnson, Barbara Wright, Stanlena Quick, Roxie Stroupe, Arlene Smith, Linda Farris, Jo Ann Childress, Mrs. Melton.





Library Club

Jean Guffey, Christine Patton, Linda Causby, Shirley Patton, Edith Patton, Shirley Price, Patsy Williams, Edwina Fox, Jean White, Carol Carswell, Nancy Chapman, Frances Patton, Virginia Whistnant, Ruth Owens, Ann Rhyne, Fred Epeley, Elizabeth Butler, Wanda Buchanan, Lorene Epeley, Mrs. Nettie Salthouse, Advisor.

Student Council

Bruce Pollard, Mary Ellen Mangum, Mary Pauline Causby, Ruth Presnell, Jo Anne Payne, Carol Putnam, Margaret Cuthbertson, Russell Powell, Jerry Beach, Jerry Poteet, Jerry Duckworth, Buzzy Patton, Tom Hancock, Mr. Shearouse, Advisor.





Mary Ellen Mangum-President, Anita Davis-Vice President, Lynn Poteat-Secretary, Carol Putnam-Treasurer, Sandra Poteat, Judy Grey, Barbara Wright, Stanlena Quick, Kaye Stewart, Alyce Faye Taylor, Jo Ann Childress, Judy Vickers, Patti Houk, Patricia Reeps, Marie Mathis, Linda Powell, Joyce Epley, Linda Lingerfelt, Frances LaFavers, Libby White, Frances Head, Karen Melton, Elizabeth Butler, Joyce Keller, Judy Williams, Linda Farris, Katie Shufford, Carol Hood, Elaine Edney, Barbara Carswell, Judy Smith, Linda Guigou, Tippy Roper, Mary Deane Payne, Robbie Shearin, Roxie Stroupe, Ruth Brittain, Elizabeth Piercy, Margaret Cuthbertson, Linda Smith, Becky Biggerstaff, Jimmy Dickson, Sandra Ferguson, Edwina Fox, Josephine Hannah, Barbara Reeps, Glenda Allen, Maxine Pollard, Georgia Anderson, Ann Rhyne, Polly Hannah, Virginia Shufford, Janice Scott, Glenda Keller, Frances Guffey.

Future Homemakers Of America



Mary Ellen Mangum
President



Miss Rebecca Owens
Advisor





Mr. Russell Gaylord-Advisor, David Justice-President, James Wilson-Vice-President, John David McGalliard-Secretary, Howard Baker-Treasurer, Donald Spake, Jack McGalliard, Gene Baker, Wayne Costner, Willie Cooper, Johnny Abernathy, Bucky Patton, Thomas Campbell, Eugene Moore, Charles McGee, Robert Patton, James White, Danny Carson, Danny Cook, David Williams, Ronald Reep, Randy Jenkins, Jimmy Powell, David Michaels, Fred Cook, David Holland, Edward Patton, Joe Harrington, Mack Foreman, Jr., Tommy Pearson, Tommy Brittain, Kenneth Black, Ralph Boyd, Garland Patton, Wayne Butler, Glenn Baker, Johnny Denton, James Shell, Tommy Vines, C. A. Oxford, Melvin Dockery, Wilson Wise, Gerald Allen, Sanford Clark, Charles Chapman, Vernice Atkins, Melvin Houk, Bobby Campbell.

Future Farmers Of America



Mr. Russell Gaylord
Advisor



Miss Martha Thomasson, Director



Officers

Mary Ellen Mangum, President; Stanlena Quick, Vice President; Roxie Stroupe, Reporter; Melvin Dockery, Student Director.

Glee Club

Becky Biggerstaff, Linda Reese, Edwina Fox, Katie Shuford, Jean Baker, Jill Beardsly, Sue Wilson, Roxie Stroupe, Judy Smith, Barbara Carswell, Margaret Cuthbertson, Judy Fender, Carol Hood, Joyce Brown, Ruth Brittain, Betty Foreman, Tippy Roper, Judy Grey, Judy Williams, Carol Putnam, Elaine Edney, Marilena Culler, Jimmy Dickson, Kenneth Penley, Jimmy Giles, Bobby Mauney, Jerry Poteat, Melvin Dockery, Shirley Price, Janice Sisk, Polly Hannah, Glenda Allen, Holly Quick, Linda Causby, Linda Watson, Dorothy Carson, Kaye Stewart, Libby White, Pauline Causby, Mary Ellen Mangum, Stanlena Quick, Marie Mathis, Vonda Stroupe, Patricia Reeps, Linda Guigou, Rosabelle Culler, Josephine Hannah, Barbara Jaynes, Phyllis Sigmon, Nancy Puckett, Richard Herman, Fred Pingle, Ray Baker, Tommy Brittain, Charles Curtis, Edward Yount, Fred Epeley, David Hall.





Band

Vivian Johnson, Judy Johnson, Betty Waller, Wanda James, Patsy Clontz, Sandra Carswell, Robbie Shearin, Marie Mathis, Mary Ellen Mangum, Frances Head, Libby Franklin, Linda Branton, Wanda Mull, Lynn Pitts, Max Shell, Earline Bowers, Nancy Puckett, Jane Patton, Patricia Shuppi, Wanda Dale, Barbara Abernathy, Bobby Mauney, Libby Clontz, Anita Davis, Jimmy Dickson, Dianne Leonard, Mary Pauline Causby, Steve Black, James Shell, Phillip Payne, Ronnie Mullawee, Scottie Greer, David Justice, Michael Burleson, David Walker, Sammy Scott, Kenneth Pitts, Billy Whitley, Stanlena Quick, Frances La Fevers, Vonda Stroupe, Carlos Anderson, Dennis Edney, Tom Anderson, Roxie Stroupe, Mary Ruth Deaton, Melvin Dockery, Kenneth Penley, Edward Yount, Linda Powell, Joe Chester, Alan Bridges, Richard Hermon, Bobby Wilson, Tommy Parker, Janet Williams, David Hall, Victor Scott, Rex Dockery, Alyce Faye Taylor, Jane Stamey, Lara Hyatt.

Officers

Edward Yount-Secretary; Mary Ellen Mangum-Drum Majorette; Frances LaFevers-President; Melvin Dockery-Drum Major; Stanlena Quick-Student Director; Jimmy Dickson-Treasurer; Roxie Stroupe-Reporter.

Majorettes And Drum Major

Mary Ellen Mangum-Drum Majorette; Frances LaFevers-Head Major-ette; Frances Head, Robbie Shearin, Jimmy Dickson, Alyce Faye Taylor-Head Majorette; Melvin Dockery-Drum Major.





Cheerleaders

Robbie Shearin, Jo Anne Payne, Brenda White, Frances Guffey, Sue Wilson, Roxie Stroupe, Glenda Keller, Sandra Ferguson, Karen Melton, Janice Sisk, Jill Beardsly, Ruth Presnell, Kaye Stewart, Janet Causby, Marilena Culler, Vivian Johnson, Mary Deane Payne, Linda Reese, Jo Ann Childress, Frances La Fevers, Libby White, Libby Butler, Vonda Stroupe, Fred Epeley, Ruth Brittain, Katie Shufford, Carolyn White, Elizabeth Piercy, Polly Hannah, Mary Presnell, Jean White, Harriet Buchanan, Barbara Reeps, Becky Biggerstaff, Edwina Fox, Glenda Allen, Shirley Price, Lorene Epeley, Barbara Jaynes, Linda Guigou, Curtis Patton, Tom Anderson, David Justice, Carmie Ledford, Ronnie Mode, Georgia Anderson, Joyce Keller, Frances Head, Tippy Roper, Carol Putman, Sandra Poteat, Stanlena Quick, Linda Powell, Margaret Cuthbertson, Jimmy Dickson, Linda Smith, Janice Scott.

Pep Club

Robbie Shearin, Jo Anne Payne, Brenda White, Frances Guffey, Sue Wilson, Roxie Stroupe, Glenda Keller, Sandra Ferguson, Karen Melton, Janice Sisk, Jill Beardsly, Ruth Presnell, Kaye Stewart, Janet Causby, Marilena Culler, Vivian Johnson, Mary Deane Payne, Linda Reese, Jo Ann Childress, Frances La Fevers, Libby White, Libby Butler, Vonda Stroupe, Fred Epeley, Ruth Brittain, Katie Shufford, Carolyn White, Elizabeth Piercy, Polly Hannah, Mary Presnell, Jean White, Harriet Buchanan, Barbara Reeps, Becky Biggerstaff, Edwina Fox, Glenda Allen, Shirley Price, Lorene Epeley, Barbara Jaynes, Linda Guigou, Curtis Patton, Tom Anderson, David Justice, Carmie Ledford, Ronnie Mode, Georgia Anderson, Joyce Keller, Frances Head, Tippy Roper, Carol Putman, Sandra Poteat, Stanlena Quick, Linda Powell, Margaret Cuthbertson, Jimmy Dickson, Linda Smith, Janice Scott.





4-H Club

Jo Anne Payne, Janet Causby, Brenda White, Libby White, Sue Wilson, Frances LaFevers, Patricia Reeps, Kaye Stewart, Judy Grey, Melvin Houk, Johnny Wilson, David Justice, Buzzy Patton, Tommy Hancock, Bobby Wilson, Gary Gantt, Russell Powell.

Science Club

Sandra Poteat, Joyce Epley, Patti Houk, Norvin Clontz, Geroge McFalls, Philip Epley, Bobby Pitts, Buzzy Patton, Bobby Bishop, Tommy Hancock, Oliver Abernathy, Arnold Barrett, Jim Melton, Russell Powell, Mr. Taylor-Advisor.





Bus Drivers

Russell Powell, Tom Watson, Howard Baker, David Michaels, Wilson Wise, Ronnie Mode, Gerald Allen, Robey Chapman, Vernice Atkins, Melvin Houk, David Justice.

Around G.A.





FEATURES



Homecoming Queen

FRANCES LaFEVERS



Homecoming Sweethearts

Lynda Reese, Mary Deane Payne, Vivian Johnson, Barbara Wright, JoAnne Payne, Roxie Stroupe, Brenda Teague, Wanda Buchanan, Libby White, Kaye Stewart, Stanlena Quick, Carol Putnam, Sue Wilson, Joyce Epley, Alyce Faye Taylor, Mary Ellen Mangum.



May King And Queen

Mary Ellen Mangum & Tom Watson



The Belles Of May

Lynda Reese, Mary Deane Payne, Kaye Stewart, Quinn Hutchins, Carol Putnam, Frances Head, Jimmie Dickson, Glenda Keller.

Maid-Of-Honor

Barbara Wright





MOST COURTEOUS
Brenda Carson
Edward Berry

BEST DRESSED
Alyce Faye Taylor
C. A. Oxford



MOST STUDIOUS
Margaret Browning
Fred Epeley



BEST PERSONALITY
Libby Butler
Charles Parks



MOST DEPENDABLE
Joyce Epley
Carmie Ledford



MOST LIKELY TO SUCCEED
Wanda Buchanan
Jim Melton

Superlatives



BEST ALL AROUND
 Mary Ellen Mangum
 Norvin Clontz



FRIENDLIEST
 Joyce Keller
 Ronnie Anderson



MOST ATHLETIC
 Carol McGalliard
 John David McGalliard

Superlatives

BEST LOOKING
 Linda Lingafelt
 Tom Watson



MOST TALENTED
 Stanlena Quick
 Melvin Dockery



MOST POPULAR
 Russell Powell
 Frances La Fevers





Lynn Poteat

Chief Marshal



Judy Gray



Pauline Causby

Marshals



Anita Davis



Ruth Presnell



Helen Ramsey

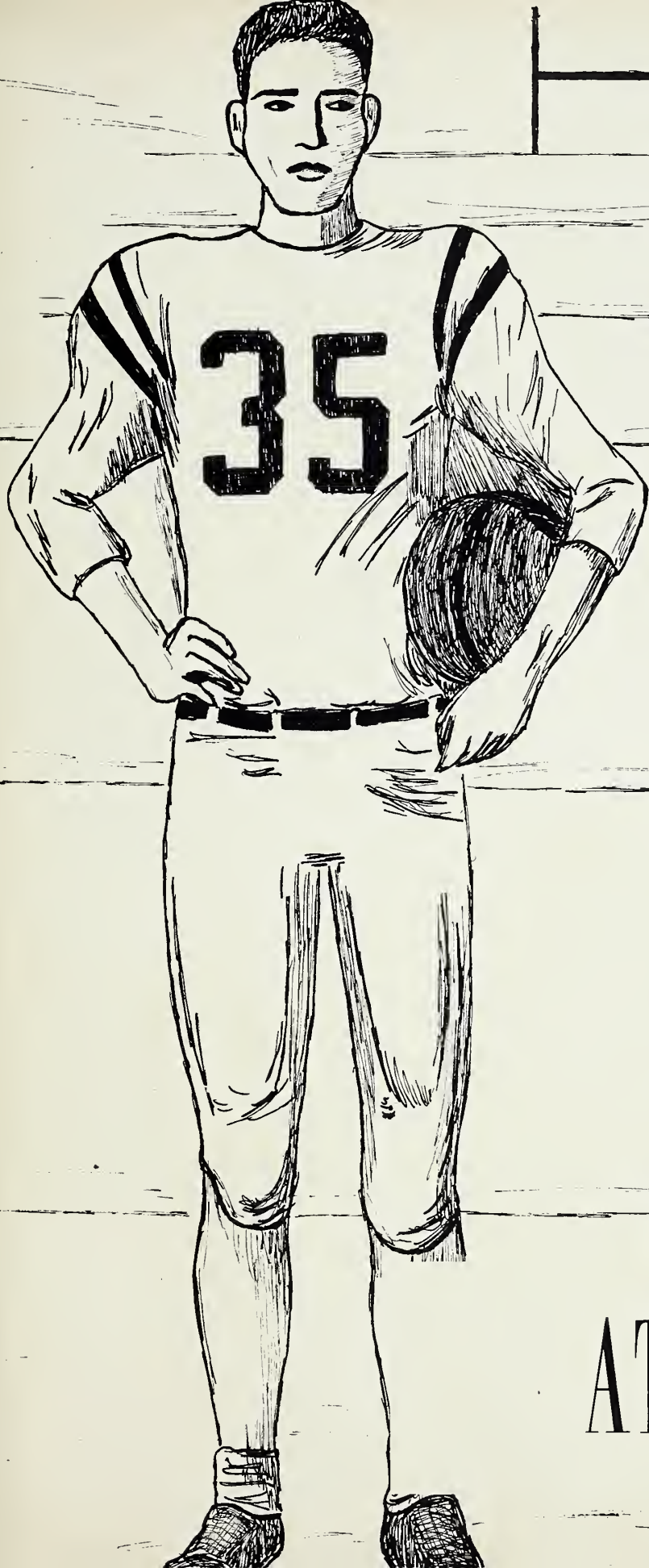

ATHLETICS



Coaches

Mr. Ralph Wilson, Mr. Max Hemphill

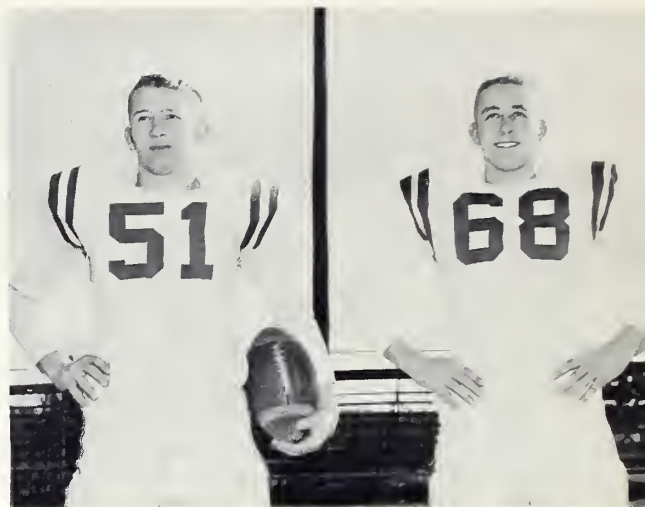

Captains

Jim Beach, Gerald Allen, Jim Melton, John David McGalliard, Cecil Beach, Norvin Clontz, Edward Berry, Johnny Berry, Jerry Pritchard, David Powell, Johnny Wilson, James Wilson, Kenny Black, Jackie Childers, Johnny Abernathy, David Eggers, Paul Noles, Charles Pitts, Joe Scott, Richard Smith, Bob Benfield, Donald Carroli, Bobby Pitts, Randal Brackett, Ronald White, Jerry Beach, Joe Courtney, Jerry Poteat, Paul Butler, Wayne Costner, Bruce Pollard, Jack Crump, Junior Martin, Jerry Duckworth, George Mc Falls, Larry Kelly, Harold Daves, Coach Wilson.



Football

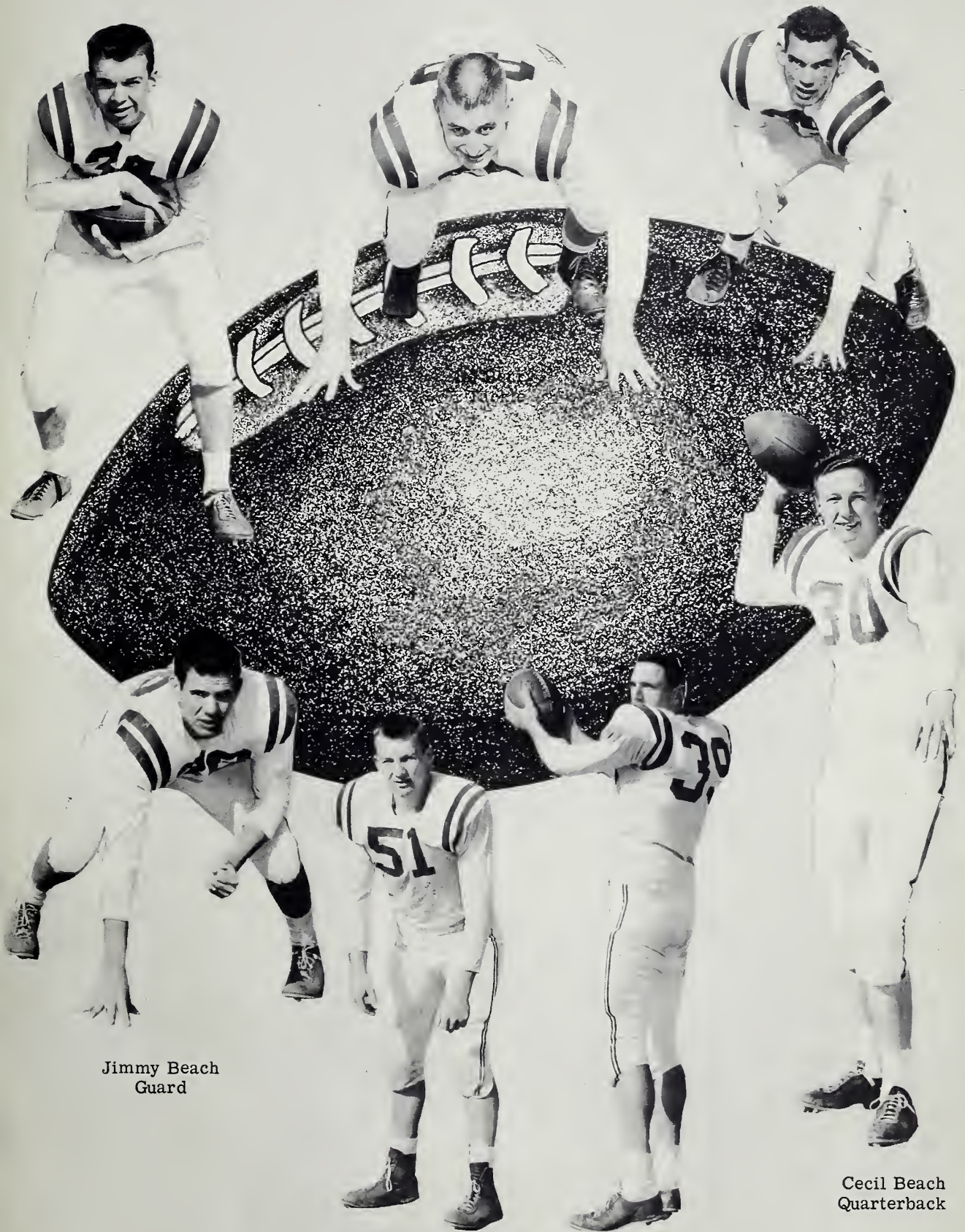

Jimmy Beach
Guard

Norvin Clontz
Guard

John McGalliard
End

Cecil Beach
Quarterback



Bruce Pollard, Jack Crump, Cecil Beach, Steve Byrd, John David McGalliard, Jackie Childers, David Powell, Harold Daves, Jerry Duckworth, Larry Kelly, Ralph Boyd, Paul Butler, Jim Beach, Coach Ralph Wilson.

Co-Captains Boys' Basketall

Jerry Duckworth, John David McGalliard



Coach

Mr. Ralph Wilson





Larry Kelly
Forward



John David McGalliard
Guard

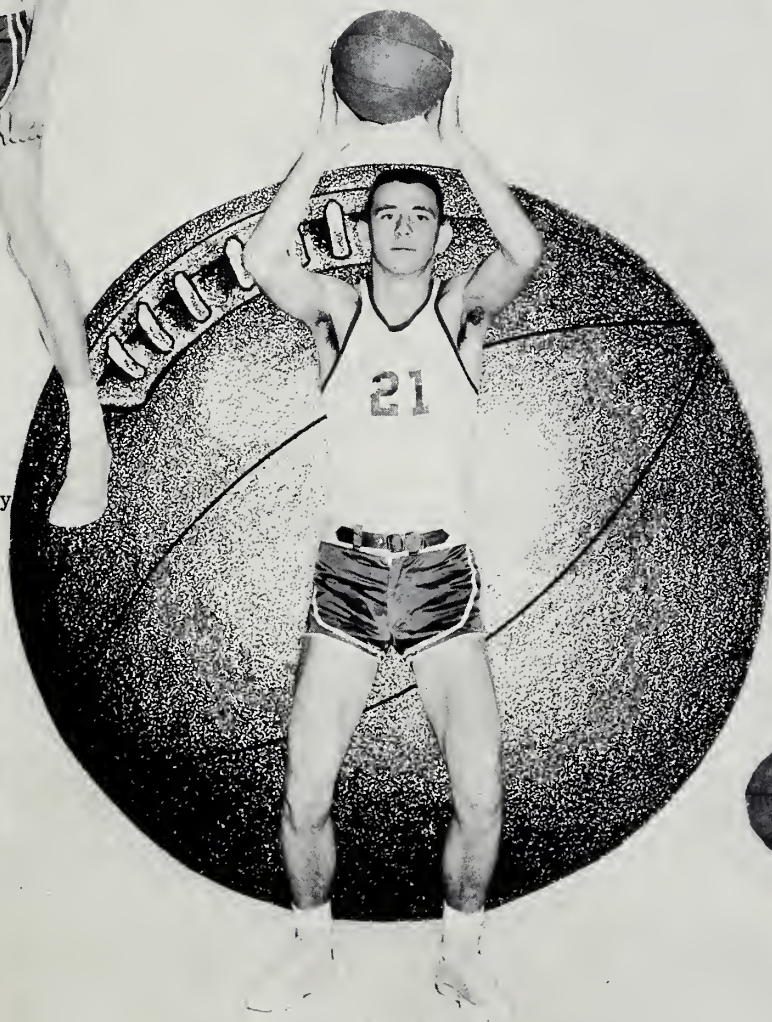

Bruce Pollard
Guard



Jerry Duckworth
Forward



Ralph Boyd
Forward



Elizabeth Butler, Carol McGalliard, Mary Ellen Mangum, Janice Scott, Pat Reeps, Quinn Hutchins, Carol Hood, Carliss Anderson, Harriet Buchanan, Edwina Fox, Vonda Stroupe, Betty Jernigan, Judy Fender, Ruth Presnell, Rosabelle Culler, Jimmie Dickson, Becky Biggerstaff, Alyce Faye Taylor-Manager; Max Hemphill-Coach.

Girls' Basketball

Coach

Max Hemphill

Tri-Captains

Mary Ellen Mangum, Carol McGalliard, Libby Butler.





Carol McGalliard
Forward

Rosabelle Culler
Forward



Judy Fender
Forward



Libby Buter
Guard



Mary Ellen Mangum
Guard



Quinn Hutchins
Guard

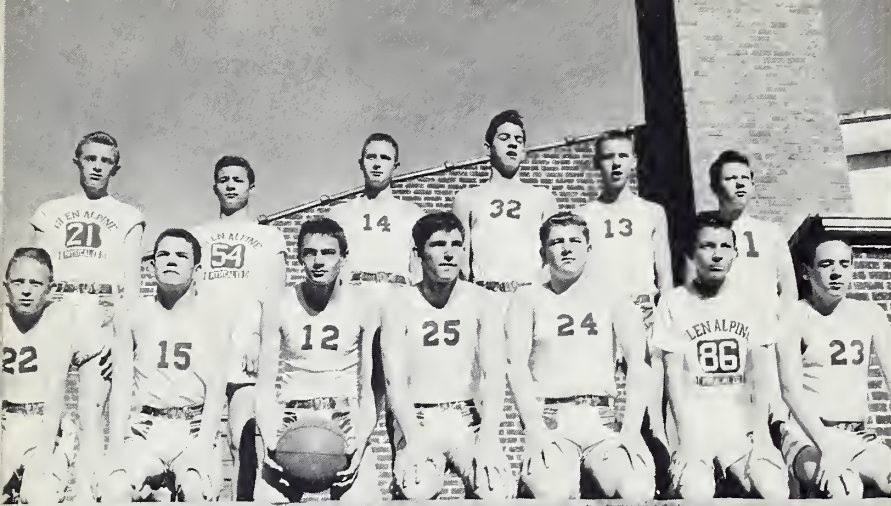

J.V. Basketball

Ronnie Greer, Jerry Beach, Johnny Abernathy, Donald Carroll, Jackie Childers, Perry Smith, Richard Smith, Wayne Costner, Randall Brackett, Tommy McNeely, Tommy Brittain, Joe Harrington, David McDaniels.



Track

Cecil Beach, Jim Beach, Jerry Duckworth, John David McGalliard, Ralph Boyd, Norvin Clontz, Jackie Childers, David Powell, Jerry Po-teat, Johnny Berry, Bob Benfield, Junior Martin, Ronnie White, Jim Melton, George David McFalls, Manley Powell, Bobby Pitts.

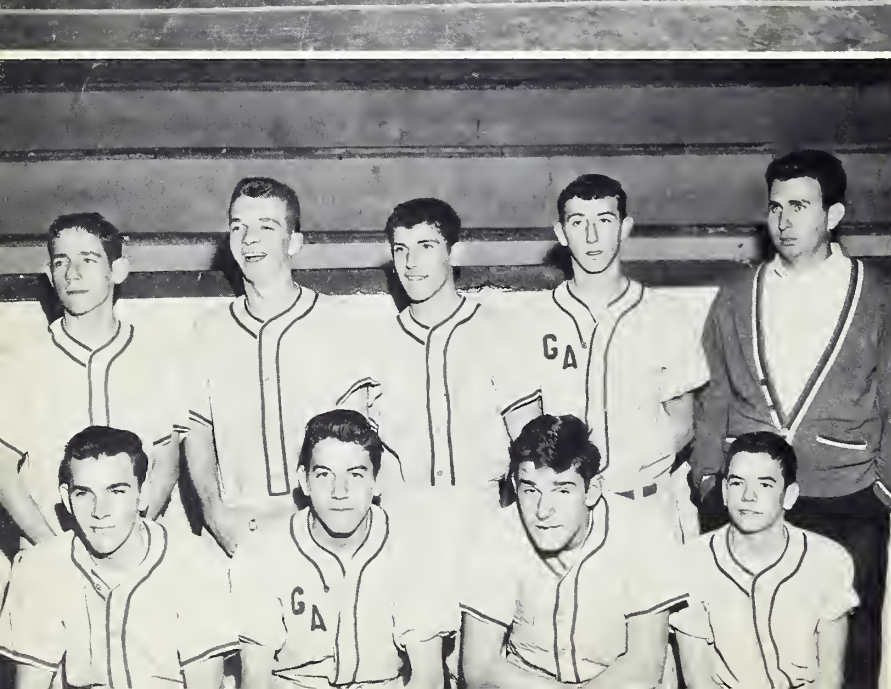

Baseball

Harold Daves, Jim Melton, Jerry Pritchard, Ralph Boyd, Bob Benfield, Jerry Beach, Donald Carroll, Richard Smith.

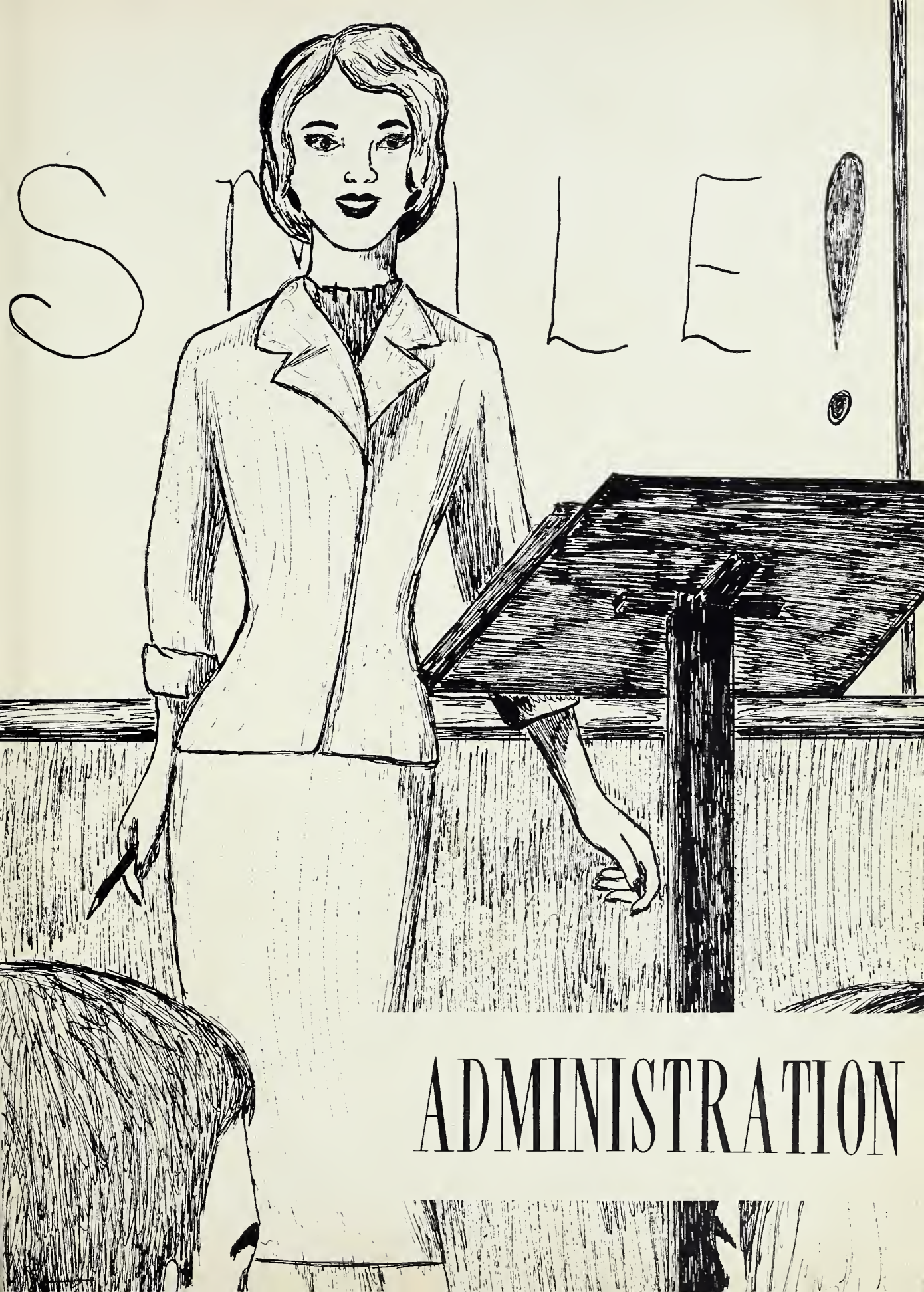

S

LE

!

ADMINISTRATION



Mr. W. A. Young
Principal



Mrs. Loretta Bivens
Secretary

Administration School Board

Dr. C. L. Walton, Chairman; Mr. J. B. Melton, Mrs. C. L. Walton, Mr. N. O. Pitts, Mr. H. F. Bobbitt.



Administration

Mr. Russel M. Gaylord
East Carolina
N. C. State, B. S.
Vocational Agriculture
F. F. A. Advisor

Mrs. Martha Hemphill
Pfeiffer College
Appalachian State Teachers' College, B.S.
English, Guidance Counselor
Senior Sponsor

Mr. Max Hemphill
Catawba College, A. B.
Biology, Gen. Mathematics
Girls' Basketball Coach
Sophomore Sponsor

Mrs. Nina M. La Fevers
Bob Jones University, A. B.
Appalachian State Teachers' College, M.A.
English
Junior Sponsor



Mrs. Anna Lee Melton
Flora MacDonald College
Catawba College, B. S.
Commercial
"G. A. Hi Lites" Sponsor

Mr. James E. Mickle
Lenoir Rhyne College, B. A.
History
Junior Sponsor

Mr. Robert Miller
Appalachian State Teachers' College, B.S.
Clevenger Business College
Business Education
Social Studies

Miss Rebecca Owens
Woman's College of U. N. C., B. S.
Home Economics
F. H. A. Advisor





Miss Leatha Patton
David Lipscomb College, B. A.
English, French
Freshman Sponsor

Mrs. Nettie Salthouse
Winthrop College, B. S.
Music
Librarian
Library Club Advisor



Mr. Floyd N. Shearouse
Lenoir Rhyne College, A. B.
Appalachian State Teachers' College, M. A.
Mathematics
Student Council Advisor
Senior Sponsor

Mrs. Lena W. Taylor
Appalachian State Teachers' College, B. S.
English
Freshman Sponsor

Mr. Thomas D. Taylor
Lenoir Rhyne, A. B. Science
Appalachian State Teachers' College
Science Club Advisor

Miss Martha Thomasson
Limestone College, A. B.
U. N. C., M. A.
Appalachian State Teachers' College,
Graduate Work
Glee Club, Band Chorus



Miss Trudy Thompson
Lenoir Rhyne College, A. B.
Commercial
"Turkey Tail" Advisor

Mr. Ralph Wilson
Catawba College, A. B.
Coach and Athletic Director
Physical Education and Health





CLASSES



NOVEMBRE

dimanche lundi mardi mercredi
 1 2
 3 4 5
 6 7 8
 9 10 11
 12 13 14
 15 16 17
 18 19 20
 21 22 23
 24 25 26
 27 28 29
 30

Senior Class Officers

- Norvin Clontz President
- Edward Berry Vice-President
- Linda Lingafelt Secretary and Treasurer
- Patrice Rogers and Butch Mull Mascots

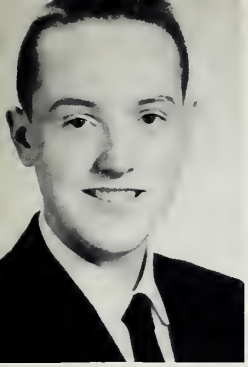

Oliver Abernathy
Gerald Allen
Maxine Anderson

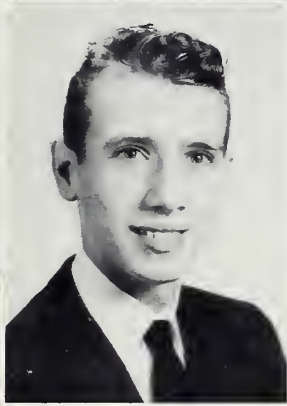

Ronnie Anderson
Howard Baker
Cecil Beach

Seniors

Jimmy Beach
Edward Berry

Shirley Brown
Margaret Browning

Wanda Buchanan
Libby Butler

Stanley Carpenter
Brenda Carson

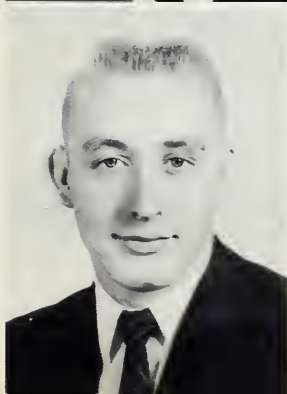
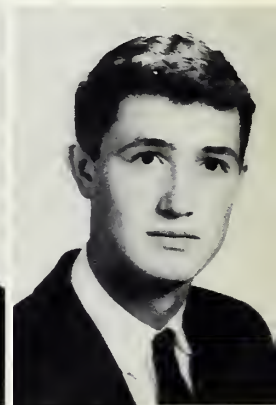
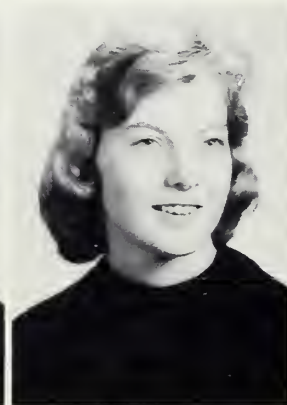

Patsy Causby
Jo Ann Childress
Sanford Clark



Jimmy Cooper
Norvin Clontz
Marilena Culler

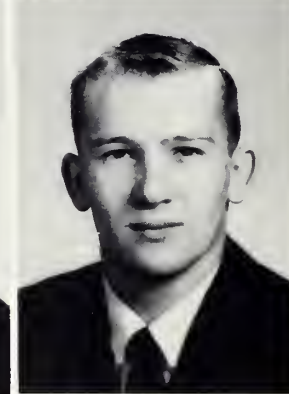
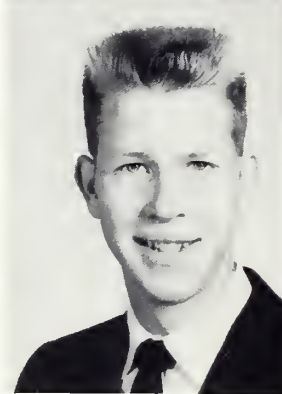

Seniors

Virginia Denton
Melvin Dockery



Fred Epeley
Joyce Epley

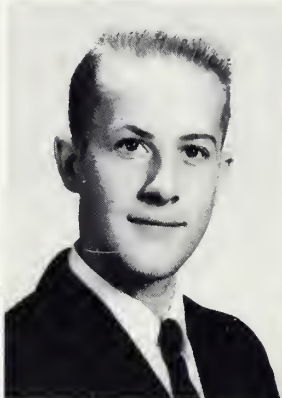

Phillip Epley
Linda Farris

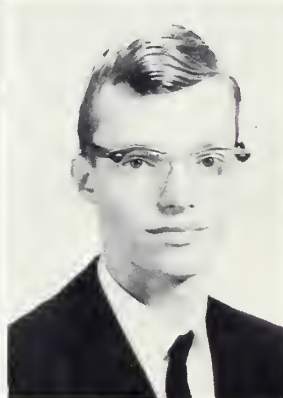

Tommy Hancock
Betty Holland

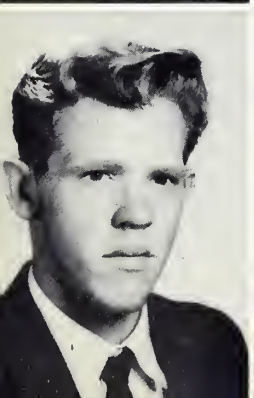
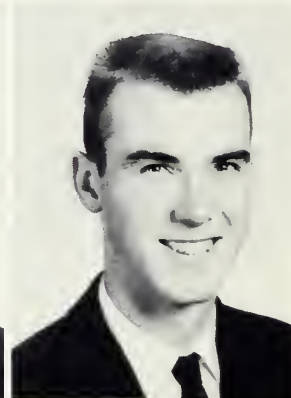



Patti Houk
Meredith Ingram
Vivian Johnson



Joyce Keller
Frances LaFever
Linda Lingafelt

Seniors

Carmie Ledford
Mary Ellen Mangum

Carol McGalliard
John David McGalliard

David Michaels
Geneva Milligan

Mitchell Morris
Jim Melton

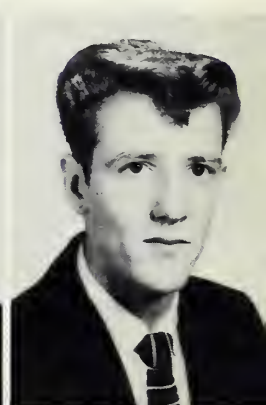
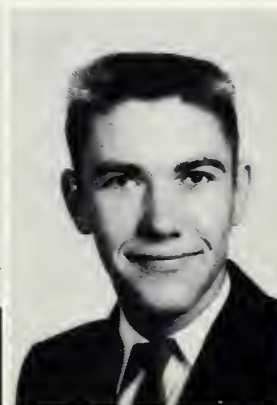
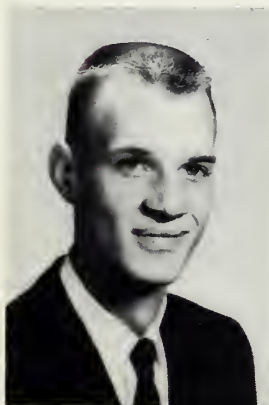

Allie Ollis
C. A. Oxford
Charles Parks

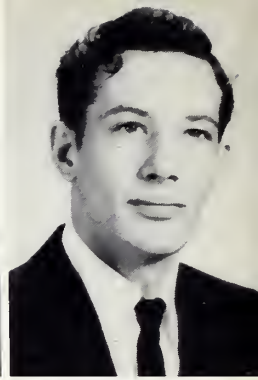
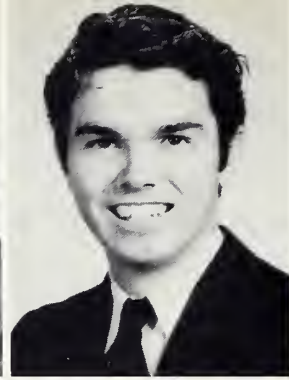

Buzzy Patton
Dorothy Patton
Edith Patton

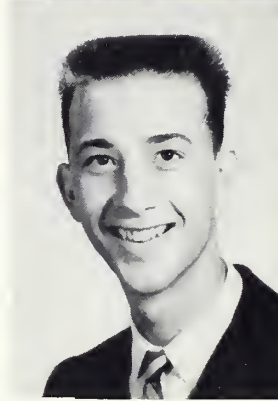

Seniors

Mary Deane Payne
Sandra Poteat



Jimmy Powell
Russell Powell

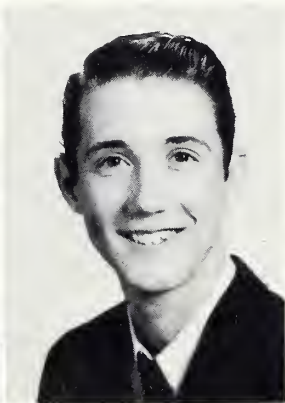

Stanlena Quick
Lynda Reese



Ann Rhyne
Ronnie Scott

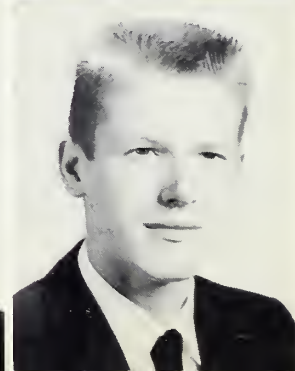
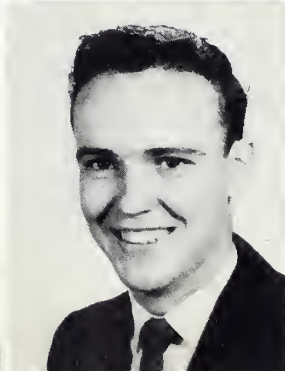



Tony Sisk
Arlene Smith
Roxie Stroupe



Alyce Faye Taylor
Roberta Taylor
Tommy Watson

Seniors

Ruby Williams

Libby White
Sue Wilson

Wilson Wise
Barbara Wright

Eddie Wright





Junior Class Officers

Lynn Poteat President
Judy Grey Vice-President
Joe Courtney Secretary and Treasurer

Juniors

Jean Allen
Georgia Anderson
Tommy Anderson
Vernice Atkins



Glen Baker
Arnold Barrett
Bobby Bishop
Ralph Boyd

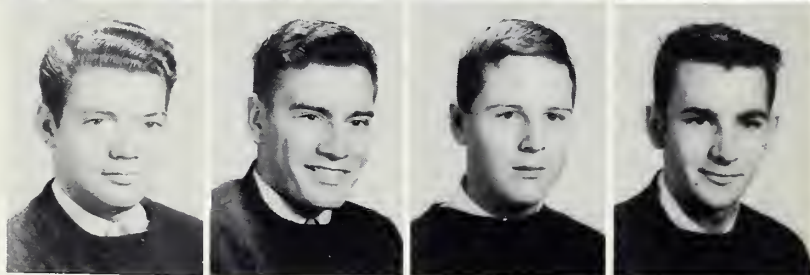

Steve Byrd
Bobby Campbell
Carol Marie Carswell
Mary Pauline Causby

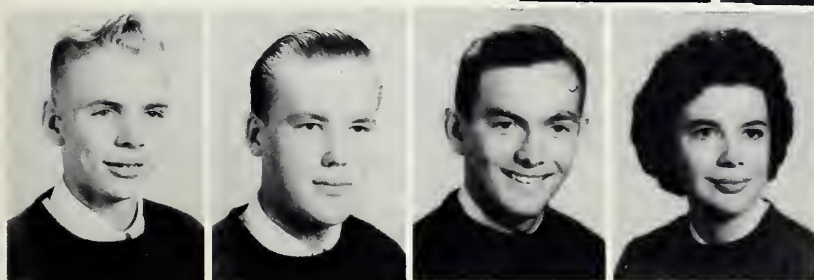
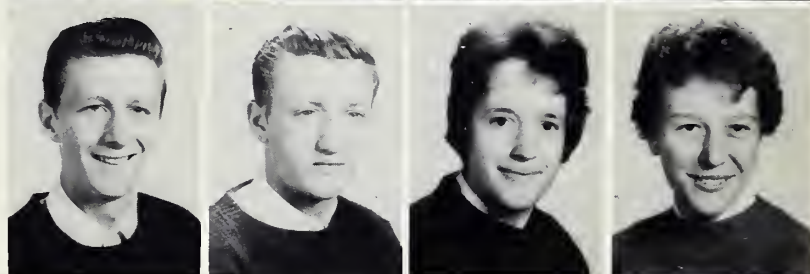

Charles Chapman
Gary Cooper
Joe Courtney
Anita Davis



Jerry Duckworth
Drinda Elder
Betty Foreman
Linda Fox

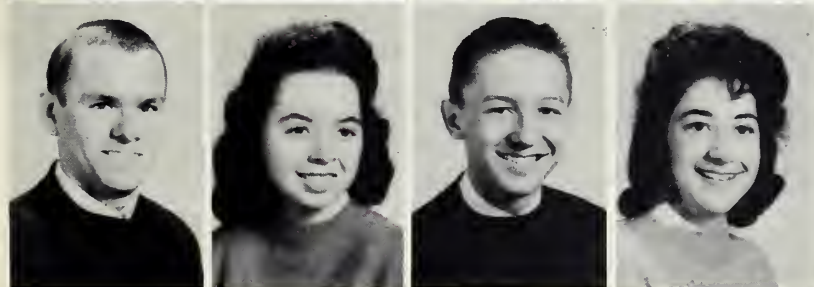

Jimmy Giles
Judy Grey
Joe Greer
Phyllis Guigou Sigmon

Juniors



David Hall
Josephine Hannah
Louise Huffman
Quinn Hutchins



Barbara Jaynes
Judy Jenkins
Edna Johnson
David Justice

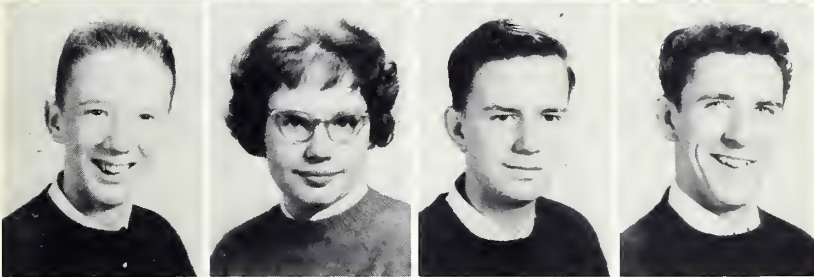

Larry Kelly
Marie Mathis
Vernon McCarthy
Jack McGalliard

George David Mc Falls
Ronnie Mode
Glen Morris
Benny Norman

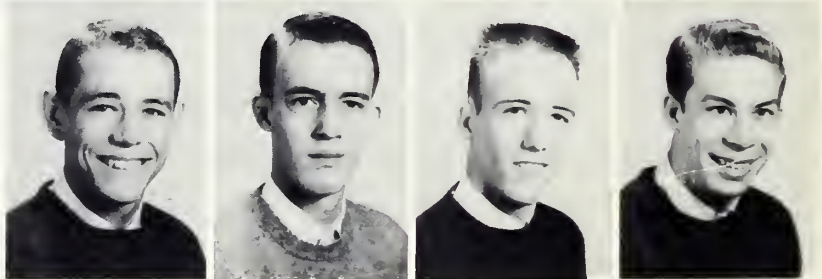

Tommy Parks
Patricia Patton
Shirley Patton
Bobby Pitts

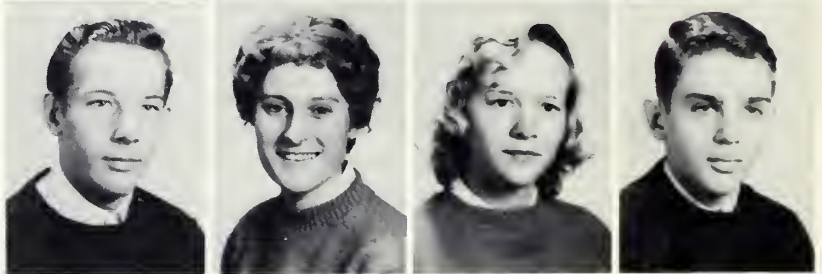

Maxine Pollard
Gary Poteet
Jerry Poteet
Lynn Poteat

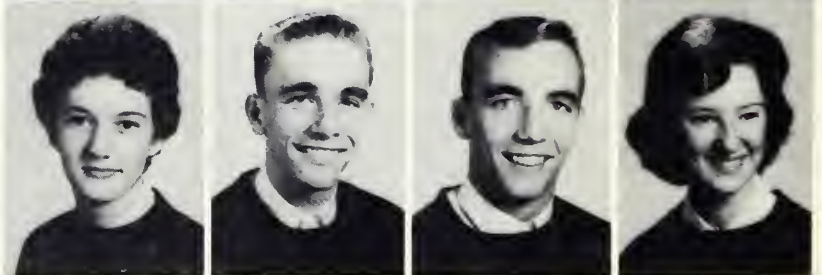

Juniors

Manley Powell
Ruth Presnell
Jerry Pritchard
Helen Ramsey

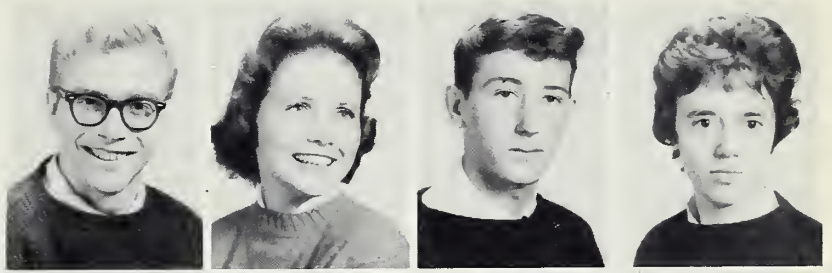

Patricia Reeps
Ronald Reeps
Clyde Ross
Betty Smith



Donald Spake
Kaye Stewart
Linda Teague
Judy Williams



Patsy Williams
James Wilson





Sophomore Class Officers

Johnny Berry President
 David Powell Vice President
 Donald Carroll Secretary-Treasurer



Anna Lou Abner
 Mary Sue Abner
 Gene Baker
 Jerry Beach
 Bob Benfield

Gary Bennett
 Johnny Berry
 Florine Bollinger
 Marty Browning
 Donald Carroll

Sophomores

Barbara Carswell
Jackie Childers
Richard Clontz
Danny Cook
Fred Cook

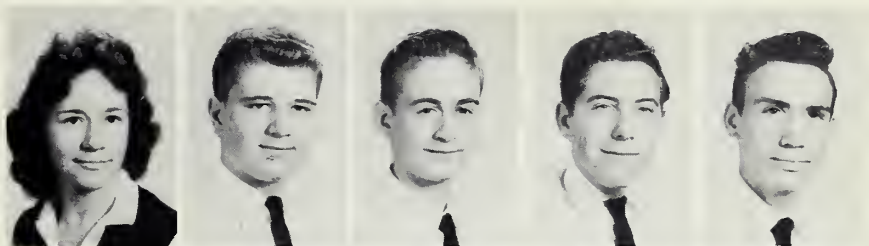

Joanne Costner
Jack Crump
Linda Dale
Rosebelle Culler
Harold Daves

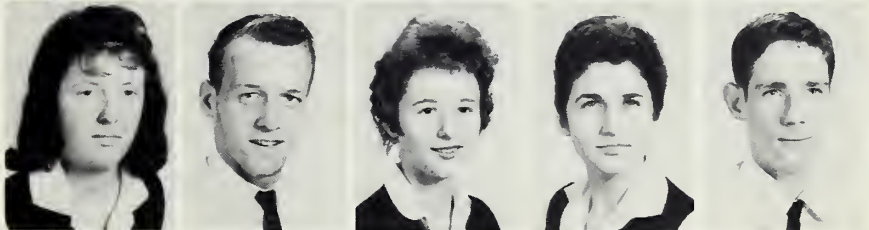

Laura Dellinger
Nancy Denny
Johnny Denton
Elaine Edney
Lorene Epeley

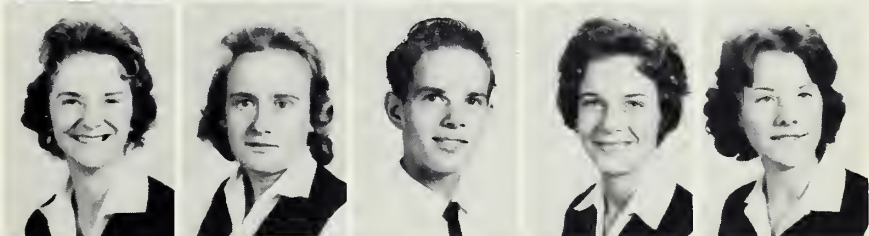

Judy Fender
Gerry Gantt
Robert Freeman
Johnsie Green
Frances Head

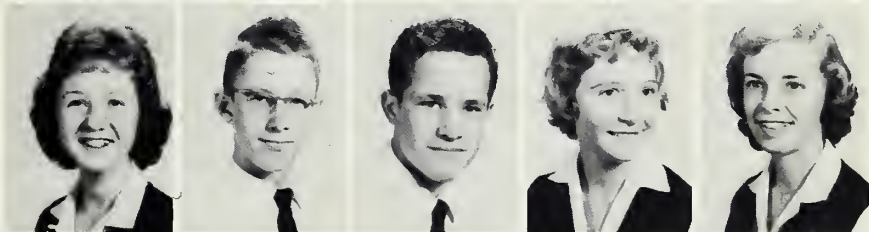

Randy Hefner
Richard Herman
David Holland
Carol Hood
Melvin Houk

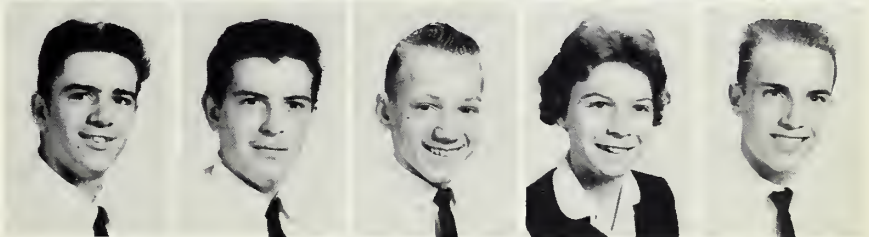

Betty Jernigan
Nell Johnson
Laura Lail
Barry Lane
David McDaniels



Junior Martin
Karen Melton
James Moses
Jimmy Orders
Ruth Owens

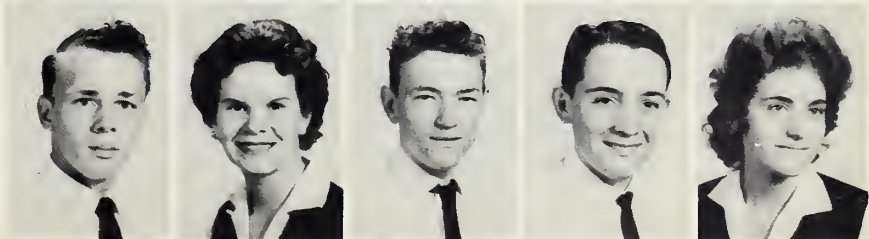

Sophomores

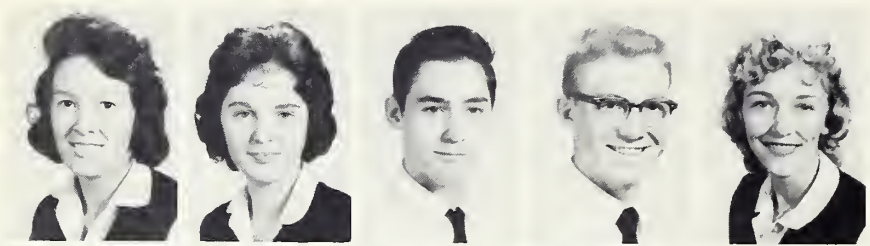

Frances Patton
Jo Anne Payne
Tommy Pearson
Fred Pingel
Frances Powell



David Powell
Johnny Presnell
Shirley Price
Carol Putnam
Tommy Reep

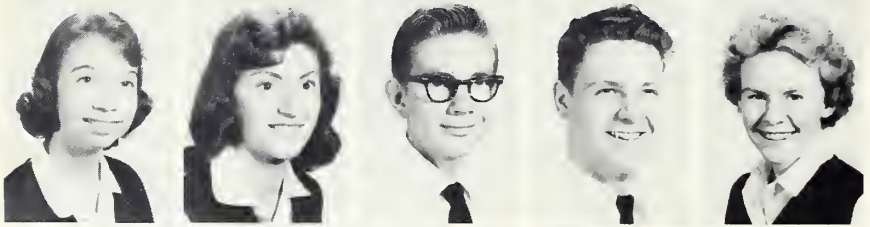

Tippy Roper
Robbie Shearin
Mack Shell
Rex Shull
Judy Smith



Perry Smith
Richard Smith
Virginia Shufford
Carl Walker
Brenda White



Carylon White
Ronald White
Ann Whisenant
Brenda Whisenant
Edward Yount



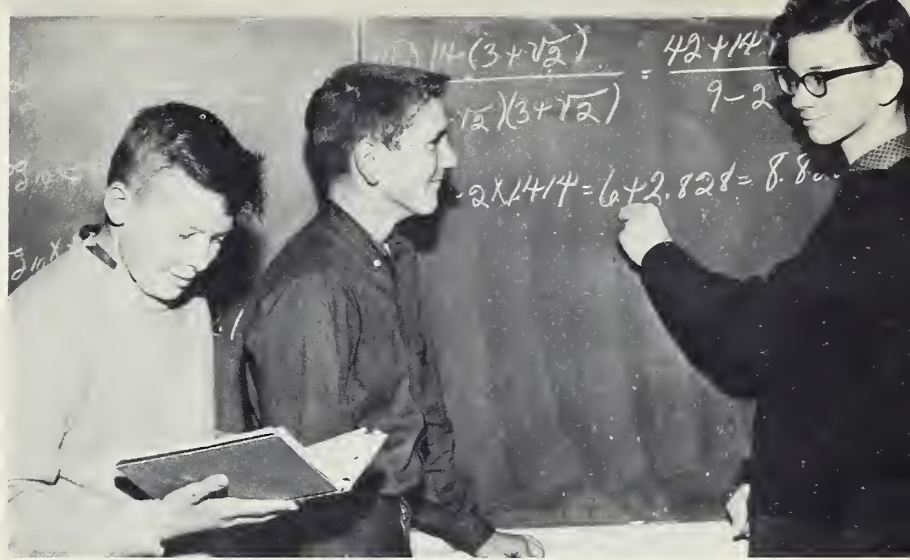

Freshman Class Officers

Curtis Patton President
 David Eggers Vice-President
 Charles Pitts Secretary and Treasurer

Johnny Abernathy
 Glenda Allen
 Carliss Anderson
 Johnny Baker
 Ray Baker

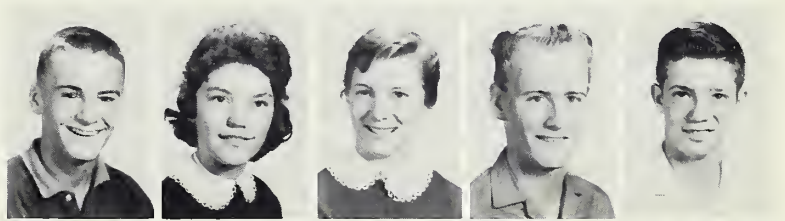

Yates Baker
 Jean Baker
 Jill Beardsly
 Libby Benfield
 Becky Biggerstaff

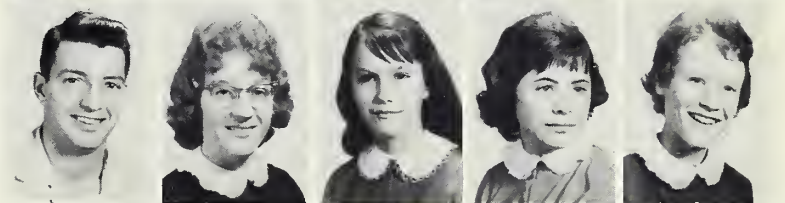

Kenneth Black
 Earlene Bowers
 Randall Brackett
 Ruth Brittain
 Tommy Brittain

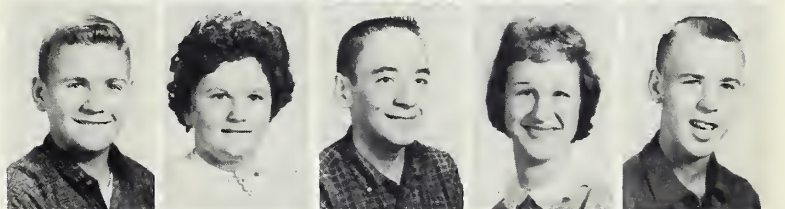

Jerry Brown
 Joyce Brown
 Frances Browning

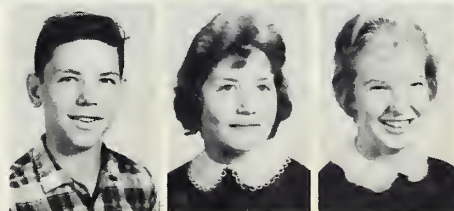

Freshmen



Harriet Buchanan
Mike Burleson
Reba Burleson
Paul Butler
Wayne Butler

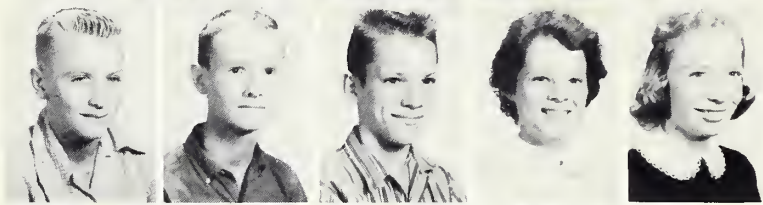

Thomas Campbell
Steve Carpenter
Danny Carson
Dorothy Carson
Nancy Chapman

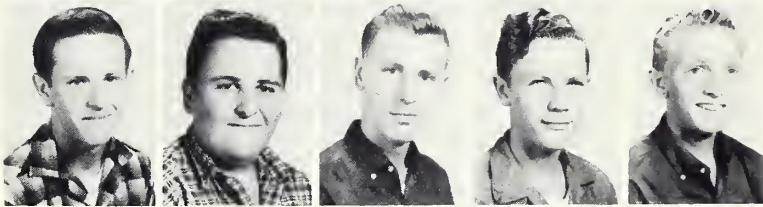

Kinny Clark
Freddy Clontz
James Cooper
Willie Cooper
Wayne Costner

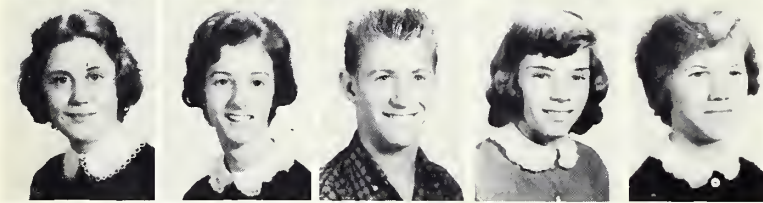

Helen Crawford
Margaret Cuthbertson
Charles Curtis
Jimmie Dickson
Jean Duffey

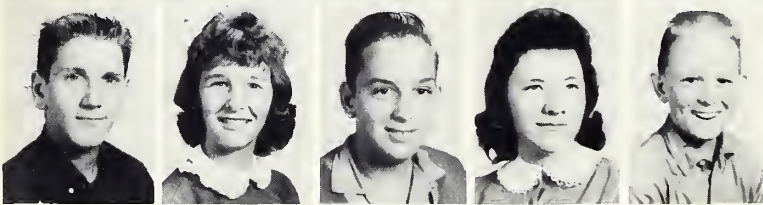

David Eggers
Sandra Ferguson
Mack Foreman
Edwina Fox
Ronnie Greer



Frances Guffey
Linda Guigou
Polly Hannah
Joseph Harrington
Conner Hennessee



Floyd Johnson
Randy Jenkins
Glenda Keller
Bobby Mauney
Charles McGee

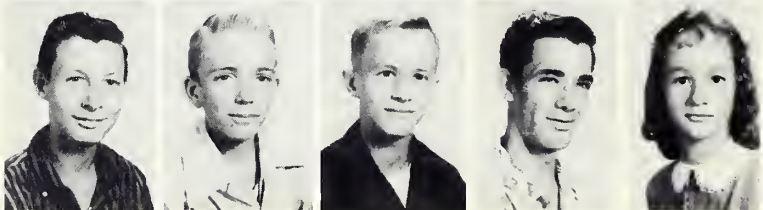

Tommy McNeely
Eugene Moore
Paul Noles
Fred Nelson
Christine Patton

Freshmen

Curtis Patton
Robert Patton
Kenneth Penley
Linda Phillips
Charles Pitts

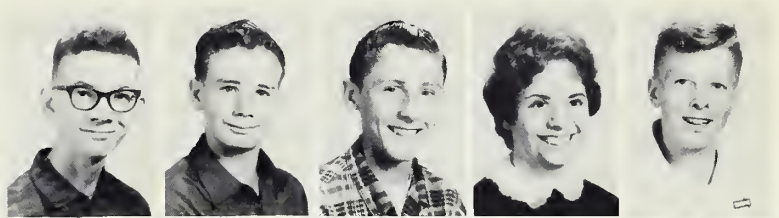

Elizabeth Piercy
Bruce Pollard
Carolyn Powell
Linda Powell
Mary Presnell



Nancy Puckett
Holly Quick
Barbara Reep
Katie Shuford
Vonda Stroupe

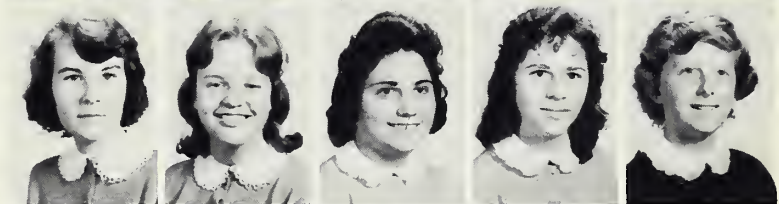

Billy Stamey
Linda Smith
Evelyn Smith
Janice Sisk
James Shell

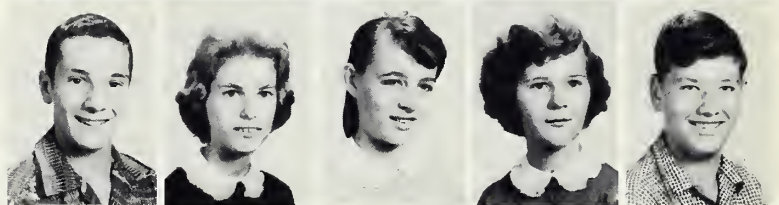

Janice Scott
Joe Scott
Brenda Teague
Judy Vickers
Tommy Vines

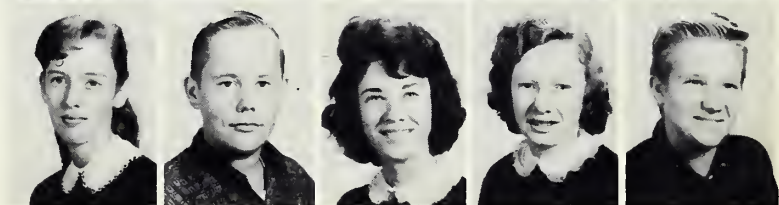

David Walker
Linda Watson
Virginia Whisenant
James White
David Williams



Johnny Wilson
Bobby Wilson

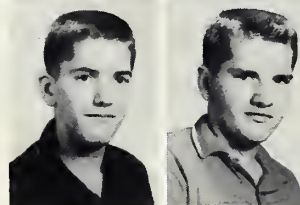

Senior Directory

OLIVER ABERNATHY: Science Club 1,2,3,4, President 4; 4-H 1,2; Homecoming Escort 4; FFA 1.

GERALD ALLEN: Football 1,2,3,4; Track 3,4; Bus Driver 3,4; Student Council 1,3.

RONALD ANDERSON: Baseball 1,2,3,4; Football 2,3; Class Vice President 3; Homecoming Escort 4; May Day Escort 4; Superlative "Friendliest".

HOWARD BAKER: FFA 1,2,3,4, Vice President 2,3, Treasurer 4; Bus Driver 3,4.

CECIL BEACH: FFA 1,2; Football 1,2,3,4; Track 3,4; Baseball 3,4; Science Club 2,3, Vice President 3; Basketball 4.

JIMMY BEACH: Football 1,2,3,4; Basketball 1,2,3,4; Baseball 1,2,3,4; Track 3,4; 4-H Club 1,2; Science Club 2,3; Homecoming Escort 2.

EDWARD BERRY: Football 1,2,3,4, Captain 4; FFA 1; Class Secretary 2, Vice President 4; Track 4; May Day Escort 3; Senior Superlative "Most Courteous".

SHIRLEY BROWN:

MARGARET BROWNING: Basketball 2,3; Bus Patrol 3,4; Superlative "Most Studious".

WANDA BUCHANAN: FHA 1,2,3; Library Club 3,4, Secretary-Treasurer 3,4; Glee Club 2; Homecoming Attendant 4; Superlative "Most Likely to Succeed".

ELIZABETH BUTLER: FHA 1,2,3; Library Club 3,4, President 3, Vice-President 4; Pep Club 4; Basketball 1,2,3,4, Co-Captain 3; Tri-Captain 4; Bus Patrol 4; 4-H 3; Science Club 3; Superlative "Best Personality".

BRENDA CARSON: Superlative "Most Courteous".

PATSY CAUSBY: FHA 1,2; 4-H 1,2; Pep Club 4.

JO ANN CHILDRESS: FHA 2,3,4; 4-H 1,2; May Day Attendant 3; Band 3,4; Glee Club 2; Paper Staff 4.

SANFORD CLARK: FFA 1,2,3,4, Reporter 3; Bus Driver 3,4.

NORVIN CLONTZ: FFA 1; Football 1,2,3,4; Basketball 2,3; Track 3,4; Science Club 2,3,4; Marshal 3; Class Vice-President 2, Class President 4; Annual Staff 3,4, Assistant Circulation Manager 3, Manager 4; Co-Captain, Football 4; All-Conference 4; May Day Escort 3; Band 1; Superlative "Best All Around."

JIMMY COOPER: FFA 1,2.

MARILENA CULLER: Ashe Central 1,2,3; Glee Club 4; Pep Club 4.

VIRGINIA DENTON: James Madison 1; Basketball; Glee Club 1; 4-H 3; Bus Patrol 3.

MELVIN DOCKERY: Class Secretary-Treasurer 3; Band 1,2,3,4, Drum Major 4; Glee Club 1,2,3,4; Student Director 4; Homecoming Escort 4; FFA 4; Senior Superlative "Most Talented".

BUTCH ELDER:

FRED EPELEY: FFA 1; Glee Club 3,4; Bus Patrol 3; Pep Club 4; Science Club 3; Library Club 4; Marshal 3; Annual Staff 3,4, Assistant Editor 3, Editor 4; Debating Club 4; Superlative "Most Studious".

JOYCE EPLEY: FHA 2,3,4; Glee Club 2; Science Club 4, Reporter 4; Homecoming Attendant 4; Superlative "Most Dependable".

PHILLIP EPLEY: Science Club 1,2,3,4; Homecoming 4.

LINDA FARRIS: FHA 2,3,4; 4-H 1; Paper Staff 4; Pep Club 4.

TOMMY HANCOCK: Homecoming 1,2,3,4; May Day 2; Science 3,4; Student Council 4; Class Lawyer 4.

BETTY HOLLAND: FHA 1,2.

PATTI HOUK: FHA 1,2,3,4; Science Club 4.

MEREDITH INGRAM:

VIVIAN JOHNSON: Band 1,2,3,4; Homecoming 4; FHA 1,2; Basketball 3; 4-H 1,2,3; Pep Club 4; Paper Staff 4.

JOYCE KELLER: Glee Club 2; 4-H 1,2,3; FHA 1,2,4; Library Club 3, Reporter 3; Superlative "Friendliest".

FRANCES LaFEVERs: Band 1,2,3,4, President 4; Majorette 2,3,4, Chief 4; FHA 1,2,3,4; 4-H 1,2,3,4; Glee Club 1; Pep Club 4; Basketball 1,2, Manager 3; Homecoming 3, Queen 4; May Day 1; Miss Glen Alpine 4; Science 3; Bus Patrol 3; Superlative "Most Popular."

CARMIE LEDFORD: Band 1; Glee Club 1,2; Science Club 1,2,3,4; Football 2,3; Pep Club 4; 4-H 2,3; Superlative "Most Dependable".

LINDA LINGERFELT: Cool Springs High 1,2,3; FHA 1,2,3,4; Class Secretary-Treasurer 4; Superlative "Best Looking".

MARY ELLEN MANGUM: Band 1,2,3,4, President 3, Drum Majorette 4; Basketball 1,2,3,4, Tri-Captain 4; Glee Club 2,3,4, Vice-President 2,3, President 4; FHA 1,2,3,4, Vice President 3, President 4; Student Council 2,4, Vice President 4; Science Club 2; 4-H 1,2; Homecoming 3,4; May Day 2, May Queen 4; Chief Marshal 3; Pep Club 4; Superlative "Best All Around".

CAROL McGALLIARD: Library Club 3; FHA 1; Basketball 2,3,4; Co-Captain 3; Tri-Captain 4; All-Tournament 3; Superlative "Most Athletic".

JOHN MCGALLIARD: FFA 1,2,3; Secretary 3; Football 2,3,4; Basketball 1,2,3,4, Co-Captain 4; Track 3,4; Superlative "Most Athletic".

JIM MELTON: Mechanicville High School 1,2; Cheltenham High School 3; Glen Alpine High School 4; Track 4; Debating 4; Science Club 4; Football 4; Superlative "Most Likely to Succeed".

DAVID MICHAELS: FFA 1,2,3,4, Treasurer 3.

MITCHELL MORRIS: Science Club 1,2; FFA 1,4; Glee Club 2,3; 4-H 1.

ALLIE OLLIS: FHA 1,2; Glee Club 1,2; 4-H 1,2; Pep Club 4.

C. A. OXFORD: Salem High School 1,2,3; FHA 4; Superlative "Best Dressed".

BUZZY PATTON: Science Club 3,4; 4-H 1,2,3,4; Secretary 3,4; Homecoming 2,4; Student Council 4; Bus Patrol 4.

DOROTHY PATTON: 4-H Club 1.

EDITH PATTON: Bladensburg High 2; Glee Club 1,3; 4-H Club 1,3; Library Club 3,4.

CHARLES PARKS: FFA 1; Bus Driver 3,4; Superlative "Best Personality".

MARYDEANE PAYNE: FHA 1,2,3,4; Glee Club 2; 4-H 3; Bus Patrol 2,3; Paper Staff 4; Band 3,4; Homecoming 4; May Day 4; Pep Club 4.

SANDRA POTEAT: Student Council 1; 4-H 1,2; FHA 1,2,3,4, Reporter 4; Class Reporter 1; Bus Patrol 2,3; May Day 2; Marshal 3; Class Secretary-Treasurer and Reporter 3; Science Club 4, Secretary-Treasurer and Reporter 4; Pep Club 4; Class Lawyer 4; Debating Club 4; Girl of the Month 2.

JIMMY POWELL: FFA 1,2; 4-H 1,2,3.

RUSSELL POWELL: Science Club 2,3,4, Vice President 4; 4-H 4; Bus Driver 2,3,4; Homecoming 3,4; May Day 3,4; Class President 3; Student Council 4; Bus Patrol 1; Superlative "Most Popular".

STANLENA QUICK: Band 2,3,4; All-State Band 3; Student Director 4; Color Guard 2,3,4, Chief 3,4; Glee Club 1,2,3,4, Vice-President 4; Student Council 1,3; Secretary 4; FHA 1,2,3,4, Pianist 2, Secretary 3, Reporter 3; Class President 1; Paper Staff 3,4; Pep Club 4; Homecoming 4; Bus Patrol 3,4; Superlative "Most Talented".

LYNDA REESE: FHA 1,2,3,4; 4-H 1,2,3; Glee Club 1,2,3,4; Pep Club 4; Bus Patrol 3,4; Paper Staff 4; Editor 4; Homecoming 4; Annual Staff 4; May Day 4.

SARAH ANN RHYNE: Bowman High School 1,2,3; FHA 4; Library Club 4, President 4.

RONNIE SCOTT: FFA 1.

ARLENE SMITH: Paper Staff 4.

ROXIE STROUPE: Cheerleader 2,3,4, Chief 4; Lion's Bowl Representative 4; FHA 1,2,3,4; 4-H 3; Band 2,3,4; Reporter 4; Glee Club 1,2,3,4, Reporter 4; Paper Staff 4; Business Manager 4; Homecoming 4; Bus Patrol 3,4.

ALYCE FAYE TAYLOR: FHA 1,2,3,4; 4-H 2,3; Science Club 1,2,3; Glee Club 1,2,3; Pep Club 4; Band 1,2,3,4, Majorette 3,4, Chief 4; Homecoming 3,4; Annual Staff 3,4, Assistant Business Manager 3, Business Manager 4; Bus Patrol 2,3,4; Basketball 1,2,3, Manager 4; Superlative "Best Dressed".

ROBERTA TAYLOR: FHA 1.

TOM WATSON: Student Council 2; Football 1,2; Bus Driver 2,3,4; Homecoming 1,2,3,4; May King 4; Science Club 1,2,3; Superlative "Best Looking".

LIBBY WHITE: FHA 1,2,3,4; 4-H 2,3,4; Science Club 1,2,3, Vice President 3; Glee Club 1,2,3,4; Pep Club 4; Color Guard 2; Cheerleader 4; Homecoming 3,4; Paper Staff 4; Assistant Editor 4; Bus Patrol 3,4; Annual Staff 4.

DONNA SUE WILSON: 4-H 1,2,3,4, Reporter 4; FHA 1,2,3; Glee Club 1,2,3,4; Science Club 1,2,3; Bus Patrol 2,3; Pep Club 4; Homecoming 4; Cheerleader 2,3,4, Chief 4; Paper Staff 4.

WILSON WISE: FFA 1,2,3,4; 4-H 1,2; Bus Driver 3,4.

RUBY WILLIAMS: FHA 1,2,3; 4-H 1.

BARBARA WRIGHT: 4-H 1,2; FHA 1,2,3,4; Glee Club 1,2,3; Science Club 3,4; School Paper 2,3,4, Art Editor; FHA Historian 4; Band 2; Homecoming 4; May Day 3,4; Maid of Honor 4; Bus Patrol 2,3,4.

EDDIE WRIGHT: Science Club 2,3; Bus Driver 3,4; FFA 1; Glee Club 1,2; 4-H 1.

Last Will And Testament

Leaving!! We the Senior Class of 1961 of Glen Alpine High School, having been drawn through four years of hard work and advancing into the home-stretch of our last years together, do hereby confirm and make known this our Last Will and Testament.

Item 1: To the School Board of Education, our beloved Principal and Superintendent, and, the patient, hardworking faculty, we express our heartiest "Thanks" for everything that they have done to encourage and benefit us.

Item 2: To the Classes:

To our successors, the Juniors, we will our front seats in the auditorium.

To the Sophomores, we leave our patience, the only means by which they can endure the Juniors.

To the Freshmen, we bequeath all our dreams and unachieved ambitions.

Item 3: To the persons concerned:

I, Oliver Abernathy, leave my parking place to Melvin Houk.
I, Gerald Allen, leave my football position to Jerry Poteat.
I, Ronald Anderson, leave my chewing gum to Georgia Anderson.
I, Howard Baker, leave my exceptional squaredancing ability to Jack McGalliard.
I, Cecil Beach, leave my ability to stay out of detention hall to Wayne Butler.
I, Jimmy Beach, leave my guard position to James Wilson.
I, Edward Berry, leave my muscles to my brother Johnny.
I, Shirley Brown, leave my soft voice to my sister Joyce.
I, Margaret Browning, leave my ability to study to my sister Frances.
I, Wanda Buchanan, leave my place in the Debating Club to Ruth Presnell.
I, Elizabeth Butler, leave my basketball ability to Pat Reeps.
I, Brenda Carson, leave my superlative "Most Courteous," to Jerry Beach.
I, Patsy Causby, leave my ability to be late for class to Ronnie Mode.
I, Jo Ann Childress, leave my slim figure to Linda Teague.
I, Sanford Clark, leave my ability to back into trees to Robey Chapman.
I, Norvin Clontz, president of the Senior class, leave my duties to one of the upcoming Seniors.
I, Jimmy Cooper, leave my convertible to Vernice Atkins.
I, Marilena Culler, leave my singing ability to Judy Grey.
I, Virginia Denton, leave my ponytail to Janice Scott.
I, Melvin Dockery, leave my red hair to Jerry Duckworth.
I, Butch Elder, leave my practical jokes to George Mc Falls.
I, Fred Epeley, leave my editorship of the Turkey Tail to Lynn Poteat.
I, Joyce Epley, leave my pleasing personality to Pat Patton.
I, Phillip Epley, leave my poetic ability to Glenn Baker.

I, Linda Farris, leave my easy-going ways to Quinn Hutchins.
I, Patti Houk, leave my southern accent to Karen Melton.
I, Meredith Ingram, leave my determination to get an education to everyone.
I, Vivian Johnson, leave my knack for telling jokes to Judy Williams.
I, Joyce Keller, leave my sweet ways to Betty Foreman.
I, Frances LaFevers, leave my natural blond hair to Judy Smith.
I, Carmie Ledford, leave my old green "Fury" to David Hall.
I, Linda Lingafelt, leave my beauty to Robbie Shearin.
I, Mary Ellen Mangum, leave my F.H.A. presidency to Anita Davis.
I, Carol McGalliard, leave my 55 points per basketball game to Rosabelle Culler.
I, John McGalliard, leave my athletic ability to Jack Crump.
I, Jim Melton, leave my French sentence, "J' ai plusieurs cousins", to Bobby Bishop.
I, David Michaels, simply leave.
I, Mitchell Morris, leave my typewriter to my brother Glen.
I, Allie Ollis, leave my Phonograph records to all "Allie Ooop" fans.
I, C. A. Oxford, leave my infectious grin to Donald Spake.
I, Buzzy Patton, leave my arguing ability to Bobby Pitts.
I, Dorothy Patton, leave my smile to Florine Bollinger.
I, Edith Patton, leave my gossip and quarrels to Shirley Price.
I, Charles Parks, leave my journalistic ability to Lorene Epeley.
I, Mary Deane Payne, leave my ability to get a man to Phyllis Sigmon.
I, Jimmy Powell, leave my red suede shoes to Johnny Baker.
I, Russell Powell, leave my bus to a junk dealer.
I, Stanlena Quick, leave my white hairs to another worrier.
I, Lynda Reese, leave my position as "Miss Bus Driver" to another backseat driver.
I, Sarah Ann Rhyne, leave my peroxide to Jo Anne Payne.
I, Ronnie Scott, leave my "go-cart" to David Williams.
I, Arlene Smith, leave my locker to Donald Carroll.
I, Roxie Stroupe, leave my position as chief-cheerleader to one of the other cheerleaders.
I, Alyce Faye Taylor, leave my position as majorette to another high-stepper.
I, Roberta Taylor, leave my quiet ways to Carol Putnam.
I, Tom Watson, leave my good looks to Gary Poteat.
I, Libby White, leave my ability to go steady to Frances Head.
I, Donna Sue Wilson, leave my love for the navy to Brenda White.
I, Wilson Wise, just want to leave.
I, Ruby Williams, leave my neatness to Josephine Hannah.
I, Barbara Wright, leave my talkative ways to Kaye Stewart.
I, Eddie Wright, leave my blond hair to Shirley Patton.

Alma Mater

In the heart of old Burke County,
'Neath the skies of blue,
Stands our noble Alma Mater,
Glorious to view.

Lift the chorus, speed it onward,
May it never fail,
Hail to thee our Alma Mater,
G. A. S. all hail!

Classic in her broad proportion,
Look she proudly down,
Reared against the arch of heaven,
With her stars for crown.

Lift the chorus, speed it onward,
May it never fail,
Hail to thee our Alma Mater,
G. A. S. ALL HAIL!!

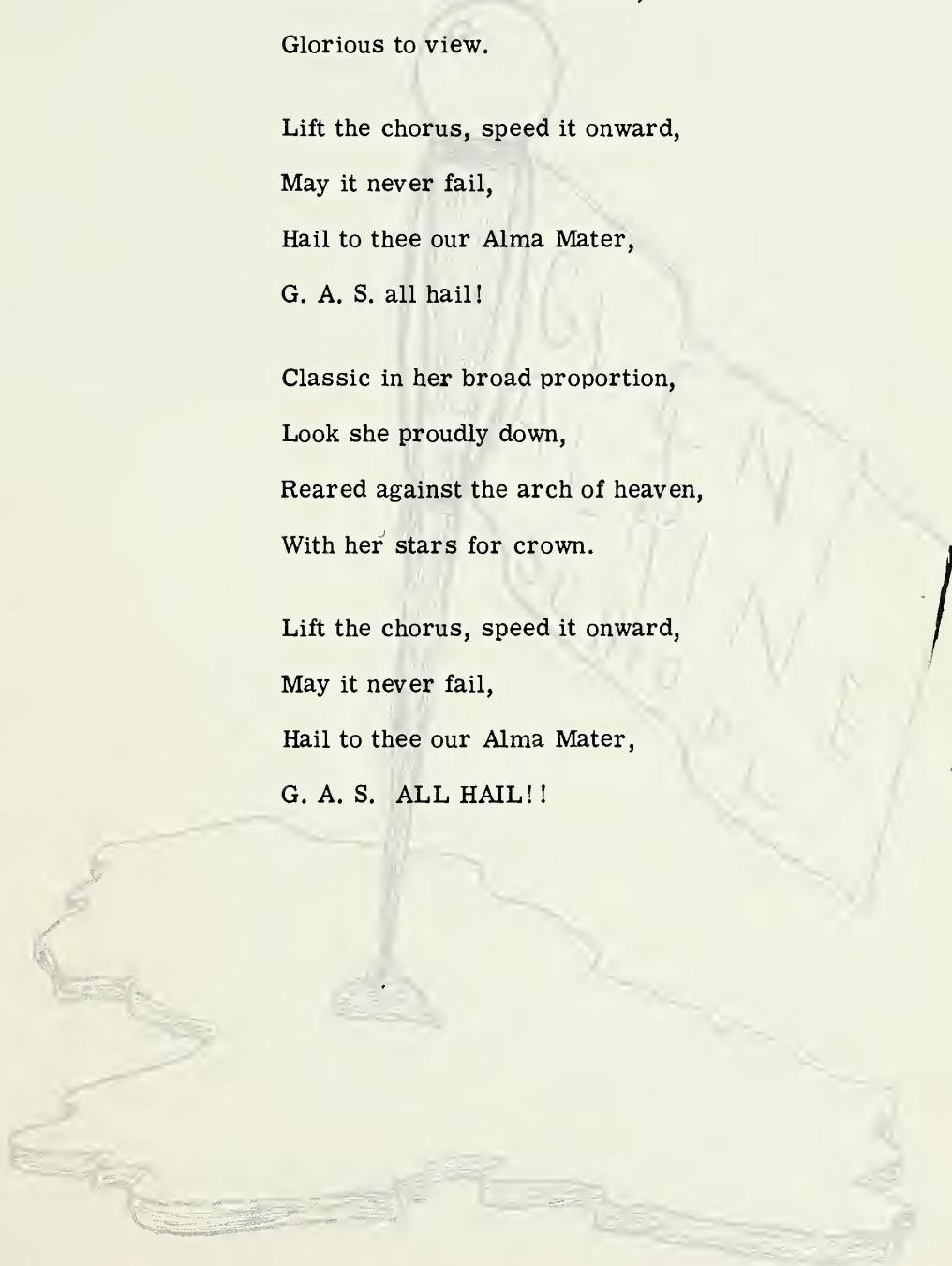

We, the seniors of '61, are now the captains of that great ship "Education". As freshmen we launched our ship with the greatest force, ambition. We have set our goals for the highest, have expected the least, and have accepted anything between. We now set sail into a hopeful future. How we use the things we have learned at Glen Alpine High School will determine whether our ship will have good sailing or whether it will fall into destruction on some rocky coast.

With our graduation comes the key to the Gate of Opportunity. The things we have been taught in high school have enabled us to receive that Key more graciously. We seniors have learned the value of good citizenship and sportsmanship, by our social activities. These values will hold us in good stead in the future.

As that Wonderful Year 1960-61 comes to an end and we each go our separate ways, let us not forget our Alma Mater and the things we have cherished here. When old friends meet and old times are reminisced, let the foremost thing on our minds and hearts be.....

THAT *Wonderful* YEAR

1960 - 1961





Advertising Department

I wish to say "THANK YOU" to those who have helped me in my duties as business manager of the annual. To my teachers, who have been so understanding when excusing me from so many of my classes to work on the annual; to Mr. Young, for his patience with us when requesting permission to go to town for advertisements, and also when giving us the keys and interrupting his work; and foremost, to Miss Thompson, I express my deepest appreciation; without her assistance I would have been lost. To George and Anita, I take this opportunity to say, "Thank you for your help and good luck next year!"

Alyce Faye Taylor--Business Manager

Assistant Business Managers

Anita Davis,
George McFalls



HENREDON FINE FURNITURE

CUSTOM QUALITY AT PRACTICAL PRICES

Factories at

Morganton, High Point, N. C.; Grand Rapids, Michigan



DREXEL FURNITURE COMPANY

Drexel, North Carolina



"Buy Burke - None Better"

Compliments of

BURKE FARMERS COOPERATIVE

Phone HE 7-0311

Morganton, North Carolina

LEONARD'S STORE

Modern Self-Service

Delivery Service

Glen Alpine, North Carolina

Let us develop your film.

Open 7 days a week

CLINIC DRUG STORE

We can fill any
doctor's prescription

Glen Alpine, North Carolina

Compliments of

SKYLAND TEXTILE CO.

Morganton, North Carolina

PITT'S LUMBER CO.

Glen Alpine
North Carolina

WELLS & SEALS MOTORS SERVICE

24-Hour Wrecker Service
Complete Automotive Service

Front End Alignment
Paint and Body Work

Phone HE 7-2762
412 East Meeting
Morganton, North Carolina

LOG CABIN SERVICE STATION

"Friendly Shopping"

Car Repair Service
Parts
Groceries



Owned and Operated
By
Mr. & Mrs. Wilson Taylor

Atlas Tires-Tubes-Batteries
Accessories-Washing
Polishing-Lubrication

LONG'S ESSO SERVICE

Tire Recapping

Phone HE 7-5594
301 W. Union St.
Morganton, North Carolina

Shadowline 

SHADOWLINE, INC.

Lingerie you'll like near you!

Morganton, North Carolina

MIMOSA INSURANCE AGENCY

Insure and Save the Mimosa Way

Paul S. Cash, Manager

Fire - Full Automobile Coverage - Compensation

And

General Casualty Insurance

"Insurance at Low Cost Since 1938"

Telephone HE 7-5357
Morganton, North Carolina

KNIGHT MUSIC COMPANY

Wurlitzer

Pianos and Organs
Guitars
Sheet Music, etc.

Piano Tuning and Repair

NEAL'S "66" SERVICE & AUTO REPAIRING



Phone HE 7-3664
Night HE 7-5751
Tire Recapping-Batteries-
Accessories

Near over-head bridge
Glen Alpine, North Carolina

WESTERN CAROLINA HATCHERIES

Home of Quality Bred Chicks

HE 7-2611

Morganton, North Carolina

Compliments of

ECONOMY WHOLESALE COMPANY

Compliments of

HENNESSEE'S STORE

Phone HE 7-5282

Glen Alpine, North Carolina

Compliments of

BURAND'S

The Specialty Shop For
Men And Women
In Morganton

LAZARUS

Carolina's Finest



HE 7-4341

Morganton, North Carolina

Compliments of

YOUNG AGES

"We Major in Minors"

Morganton, North Carolina
Lenoir, North Carolina

CRESCENT FLOWER SHOP

We specialize in
Quality Flowers
with Personal Service

He 7-5124 & HE 7-0469
211 North Green Street
Morganton, North Carolina

**BERNARD PONTIAC &
CADILLAC TEMPEST CO.**

Telephone HE 7-0932
East Union Street
Morganton, North Carolina



RULANE GAS SERVICE

Phone HE 7-0680
Hickory - Lenoir
Morganton, North Carolina

**NATIONWIDE INSURANCE
COMPANY**

J. F. Bowers
and
Frank G. Bowers
Phone HE 7-3084

**HOME LAUNDRY &
CLEANERS INC.**

HE 7-4361

BELK-BROOME CO.



"The Home of Better Values"

Phone HE 7-3681
Morganton, North Carolina

ART FLOWER SHOP

"Flowers for all Occasions"

Ph. HE 7-5684 and HE 7-3235
HE 7-2336
137 West Union Street
Morganton, North Carolina

**MORGANTON HARDWARE
COMPANY**

Hardware & Furniture

KIMBRELL'S, INC.

Styles & Terms to suit
the Young Homemaker

HE 7-1668
Morganton, North Carolina

KINCAID'S SUPERETTE

"Where Your \$ Has More ¢'s"

Groceries & Meats

Phone HE 7-0464

**ADLER'S BETTY LOU & SHOE
CENTER**

Morganton, North Carolina

UNION HARDWARE

Hardware, Furniture and
Appliances

HE 7-1101

West Union Street
Morganton, North Carolina

Compliments of

THE FASHION

The Store In Your Future

Misses and Junior's Ready to Wear

Compliments of

**VALDESE MANUFACTURING
COMPANY**

Valdese, North Carolina

**CRESTLINE FURNITURE
COMPANY**

Manufactures of
Early American Furniture
Valdese, North Carolina

24 Rooms - Air Conditioned
Free T. V.

BOXWOOD COURT

Edwin P. Stahl

Telephone HE 7-1741

2 Miles West - U.S. 70
Morganton, North Carolina

Compliments of

RICHIE'S GROCERY

**CUTTING-CROSS CHEVROLET,
INC.**

"Burke County's Volume Dealer"

Sales



Service

Phone HE 7-4231
104 N. Green Street
Morganton, North Carolina

BURKE LUMBER CO.

General Contractors

Lumber and Building Materials
Quality and Service

Phone HE 7-1201
Morganton, North Carolina

STATE BANK OF BURKE

Complete Banking Service

Hours 9 A.M. - 3 P.M.

**BURKE COUNTY REGISTER
OF DEEDS**

W. Alvin Berry
Mrs. Elma G. Clontz

Compliments of

BURKE-McDOWELL ELECTRIC

Membership Corporation

Compliments of

**BREEDEN POULTRY & EGG,
INC.**

"Pride of the Blue Ridge"

KAYO SERVICE STATION

Save you money

225 West Union

Phone HE 7-9880

Visit our Showrooms and
See America's Finest Lines of
Furniture Displayed

Drexel-Heritage, Morganton,
Henredon and Schoonbeck

NITE FURNITURE CO.

Open 'till 9 Every Nite
611 South Green
Morganton, North Carolina

MORGANTON CLEANERS

Phone HE 7-1344

Follow the Green Wave
and News of Glen Alpine
With News & Pictures

THE NEWS-HERALD

For Home Delivery-

Call HE 7-2164

Compliments of

E. Y. KENDRICKS

Compliments of

ALBA HOSIERY MILLS, INC.

Valdese, North Carolina

Compliments of

THE ARMY-NAVY STORE

HE 7-5744
124 North Sterling St.
Morganton, North Carolina

Compliments of

JONES FURNITURE CO.

HE 7-5004
East Union Street
Morganton, North Carolina

For a Better Tomorrow,
Let's Support Our Schools

SOSSOMAN'S FUNERAL HOME

TR 4-2121
Valdese
North Carolina

HE 7-3211
Morganton

BURKE FURNITURE CENTER

"Our Furniture Makes Your
house a home"

203 Avery Avenue
Morganton, North Carolina

Compliments of

GENE'S DRIVE-IN

Meet Your Friends at Gene's

MORGANTON HOME & AUTO STORE

B.F. Goodrich Tires
Motorola TV

Phone HE 7-0146
211 North Sterling Street
Morganton, North Carolina

SPAKE PHARMACY, INC.

Prescriptions

"On The Square"
Phone HE 7-5800
Morganton, North Carolina



DOUG'S ESSO SERVICE STATION

He 7-0735
Highway 70

*Melvin been a pleasure
it has been a pleasure
knowing you for these
past three years. Thanks
us letting us ride to
for school with you for the
winter. have done great in a million
a friend.*

BURKE COUNTY SAVINGS AND LOAN ASSOCIATION

Savings Accounts Insured to \$10,000.00 by
the Federal Savings and Loan Insurance Corporation.

Roy C. Huffman, President
Hugh E. Bigham, Secretary-Treasurer

Morganton

North Carolina

GILES MOTORS



Ford - Mercury
Authorized Dealer
R. J. "Buddie" Giles, Owner



Telephones: Office HE 7-3911 - Service HE 7-5822
Morganton, North Carolina

CONTRIBUTIONS

Dr. D. R. Donahue
Dr. W. H. Patton
Sam McDowell Tate, Attorney
Dr. T. R. Nichols
Dr. Ray. S. Alexander
Sterling Tire and Recapping
Edward M. Hairfield, Attorney
Poteat's Jewerly Store
Leslie's Shoe Store
Simpson & Simpson, Attorneys
Drs. Coffey, Falls and Direcks
Dr. W. H. Kibler
Anonymus

H. J. Hatcher, Attorney
Dr. H. T. Sain
Dr. L. E. Forrest
Dr. H. C. Hemmings
Rainbow Grill
Charles R. Phillips
Wilson's Drive-In Cleaners
Dr. G. M. Billings
Lawyers Patton & Ervin
Dr. C. L. Walton
Kirksey and Company
Livingston Vernon, Attorney
Anonymus

Red,
I have greatly appreciated
having you as a friend in
high school with me for the past
years. we have had a lot of fun together
inside and outside of school. Remember the
Jr. Sn. Banquet in the 10th grade. That was
a helluva night. Well Best of luck to a real
swell guy.

A friend,
Russell Powell

Red,
we have had a lot of
fun together in school. I
hope we continue to be friends
Best of luck to a nice boy
a friend
Lent

RNC RNC 371.897 Glen Alpine
Turkey Tail: Glen Alpine High School

33557003231883 ref

Turkey Tail: Glen Alpine High School
RNC 371.897Glen
Alpine

03/20/07 144102

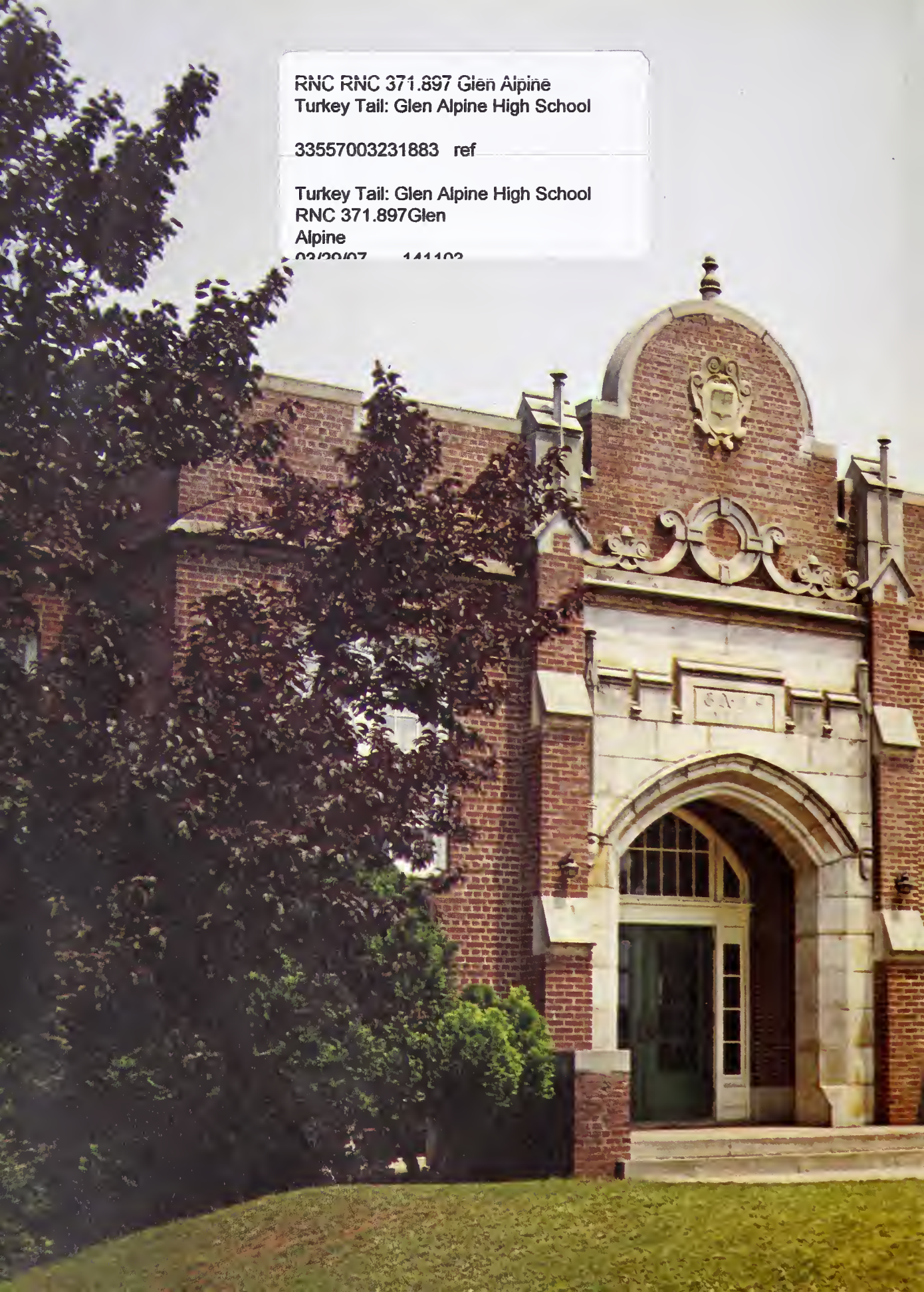



BURKE COUNTY PUBLIC LIBRARY SYSTEM



3 3557 00323 1883

