

A large, stylized, three-dimensional 'W' logo is embossed on a teal background with a wavy, wood-grain-like texture. The 'W' is composed of several parallel lines, giving it a sense of depth and shadow.

TURKEY TAIL

A smaller, stylized 'W' logo, similar in design to the larger one above, is embossed on the teal background at the bottom of the page.

A photograph of a brick building with a sign that reads "Reference Library Use Only". The building features a prominent arched entrance with a decorative stone surround. Above the arch is a large, ornate stone crest or coat of arms. The building is constructed of red brick with light-colored stone accents around the entrance. A large tree is visible on the left side of the frame, and a grassy area is in the foreground.

Reference
Library Use Only



DURKE COUNTY
PUBLIC LIBRARY



Digitized by the Internet Archive
in 2016 with funding from
North Carolina Digital Heritage Center

<https://archive.org/details/turkeytail19621962glen>

LADIES AND GENTLEMEN!

The Annual Staff is proud to present this the XV
volume of the TURKEY TAIL to the students of Glen
Alpine High School, Glen Alpine, North Carolina.

INTRODUCING

SPOTLIGHT ON G. A.



COUNTY
LIBRARY

CONTENTS

ACTIVITIES

FEATURES

ATHLETICS

FACULTY

CLASSES

ADVERTISEMENTS



WORD

From the Editors

Through the achievements of our sports, our music department, and other organizations, this year has definitely been a "Spotlight on G.A." We the editors extend to you this storehouse of memories to be treasured for years to come.



Lynn Poteat, Editor-in-chief
Lorene Epeley, Assistant Editor
Kaye Stewart, Art Editor

Spotlight

ON EDUCATION . . .

Administration

Guidance



ON PARTICIPATION . . .

Activities

Athletics



ON SELECTION . . .

Features

Advertisements



D EDICATED TO . . .



MRS. ANNA LEE MELTON

As a freshman sponsor, she helped us adjust to our new life in high school. An understanding smile, an encouraging word that lifts us out of despair and gives us new hope. Through her teaching of business subjects, she enables students to secure a successful position after graduation. Because of these qualities and her diligent work as advisor to the paper staff, we the seniors of 1962 take pleasure in presenting the XV volume of THE TURKEY TAIL to . . . Mrs. Anna Lee Melton.



ACTIVITIES



Lynn Poteat, Editor



Assistant Editor
Lorene Epley



Business Managers
Anita Davis and George McFalls



THE TURKEY



Circulation Manager
Pauline Causby

Assistant Circulation Manager
Johnny Berry

Typists
Helen Ramsey and Judy Grey

Assistant Business Managers
Frances Head and Harold Daves

TAIL STAFF



Art Editor
Kaye Stewart





Patricia Reeps, Judy Jenkins, Judy Williams, Betty Foreman, Betty Smith, Linda Foxx, Lynda Teague, Helen Ramsey.

PAPER STAFF



Lynda Teague, Editor



Mrs. Anna Lee Melton, Advisor



Mr. Young, Advisor



George McFalls, President

STUDENT COUNCIL

James Wilson, Vice-President; Lynn Poteat, Secretary-Treasurer; Judy Grey, Richard Smith, Diane Leonard, Carol Putman, Trevis Anderson, Sandra Ferguson, Bruce Pollard, Rex Shull, Wayne Costner, Jerry Beach, Patsy Fox.



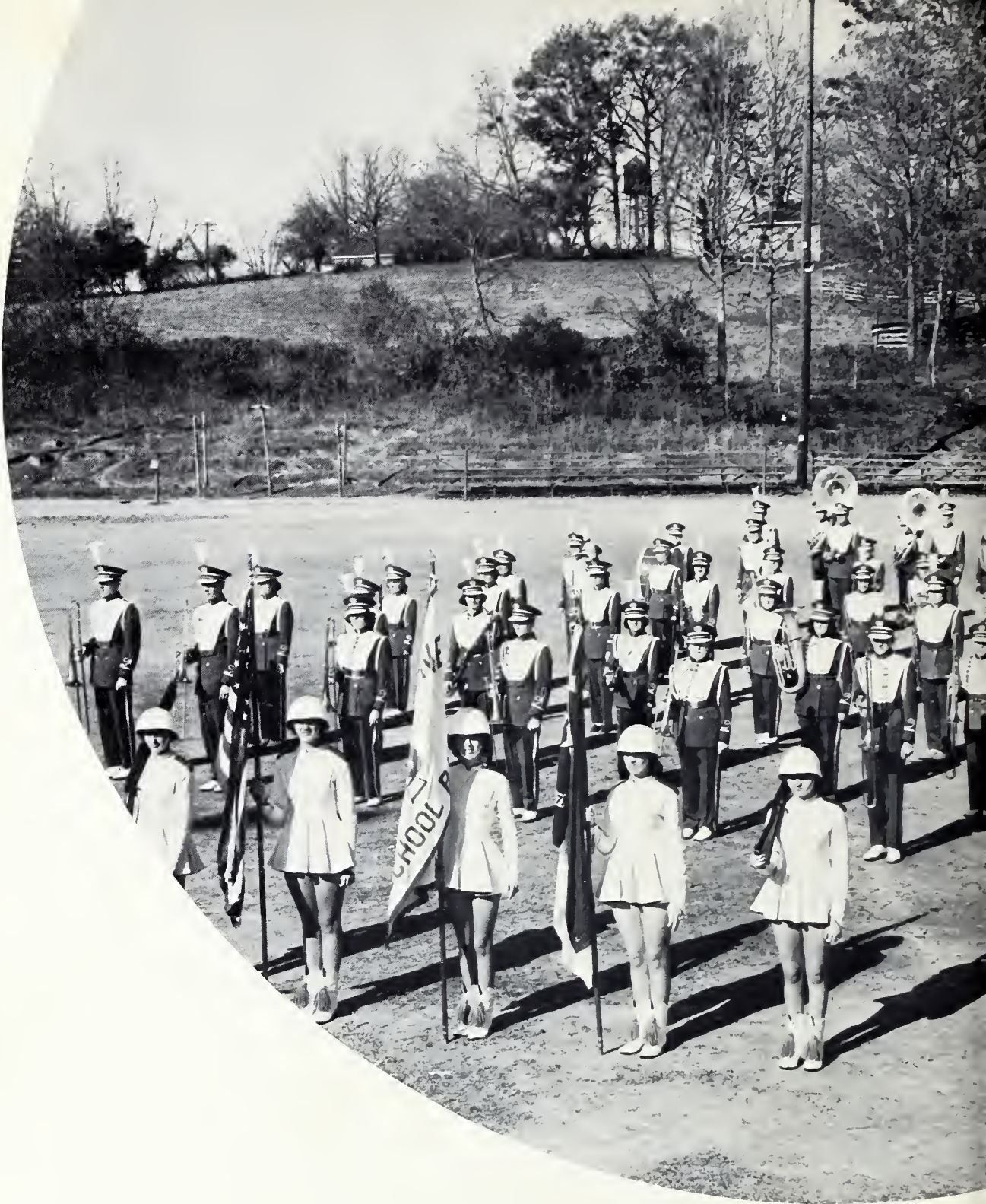

Robbie Shearin, Betty Waller, Wanda Jaynes, Patsy Clontz, Sandra Carswell, Judy Johnson, Brenda Whitner, Marie Mathis, Frances Head, Libby Franklin, Lynn Pitts, Linda Branton, Wanda Mull, Max Shell, Patricia Shuping, Jane Patton, Wanda Dale, Nancy Puckett, Norma Byrd, Becky Duckworth, Earline Bowers, Barbara Abernathy, Bobby Mauney, Annelle Young, Glenda Fox, Bracey Bobbitt, Libby Clontz, Diane Leonard, Laura Hyatt, Pauline Causby, James Shell, Ronnie Mullure, Scottie Greer, Phillip Payne, David Justice, Michael Burlison, David Walker, Sammy Scott, Kenneth Pitts, Billy Whitely, Ralph Orders, Gregory Cagle, Vonda Stroupe, Carliss Anderson, Carolyn Poteat, Lura Ann Scott, Dennis Edney, Mary Ruth Deaton, Tommy Anderson, Kenneth Penley, Edward Yount, Linda Powell, Donald Brown, Allen Bridges, Richard Herman, Tommy Parker, Benny Leonard, Linda Epley, David Hall, Janet Williams, Victor Scott, Rex Dockery, Jane Stamey, Anita Davis, Libby Ewing, Robert Wiseman.

BAND



Drum Major, David Justice
Drum Majorette, Anita Davis

Majorettes, Frances Head
Robbie Shearin
Diane Leonard
Nedia Jones





BAND OFFICERS

Carliss Anderson, David Justice, Vonda Stroupe, Bobby Mauney, Pauline Causby, David Hall, Robbie Shearin, Anita Davis, Lynn Pitts.



"Off-Beats"

Miss Martha Thomasson, Director

GLEE CLUB



GLEE CLUB OFFICERS



Miss Martha Thomasson, Director
Miss Betty Brooks, Pianist

Candice Barrier, Joyce Brown, Harriette Buchanan, Margaret Cuthbertson, Karen Melton, Joyce Smith, Jean Baker, Carol Hood, Jill Beardsley, Carolyn Benfield, Judy Williams, Judy Grey, Elaine Edney, Tippy Roper, Ray Smawley, Betty Foreman, Sylvia Reep, Linda Chandler, Jane Stamey, Laura Hyatt, Lynn Pitts, Bobby Mauney, Johnny Bennett, David Long, Jerry Poteet, Dennis Edney, Kenneth Penley, Jimmy Giles, Edward Yount, Betty Epley, Josephine Hannah, Pauline Causby, Shirley Price, Carol Putnam, Dorothy Carson, Holly Quick, Carliss Anderson, Anna Lou Abner, Patricia Reeps, Kaye Stewart, Judy Smith, Patsy Fox, Nancy Buff, Rosabelle Culler, Frances Bailey, Carolyn Poteat, Marie Mathis, Diane Leonard, Vonda Stroupe, Johnsie Greene, Susan Pollard, Patsy McGalliard, Sharon Hancock, Glen Baker, Malcom Pringle, Charles Curtis, Lloyd Holt, David Hall, Richard Herman, Ronnie Mullowee, Gary Bennett, David Eggers, Fred Pringle.



F. H. A.



Anita Davis,
President

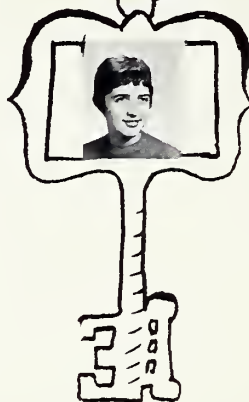

Miss Rebecca Owens
Advisor

OFFICERS

Georgia Anderson, Social Director
Judy Williams, Treasurer
Becky Biggerstaff, Vice-President
Judy Grey, Recreation Director
Maxine Pollard, Parliamentarian
Linda Guigou, Historian
Kaye Stewart, Reporter
Lynn Poteat, Secretary

MEMBERS





MEMBERS

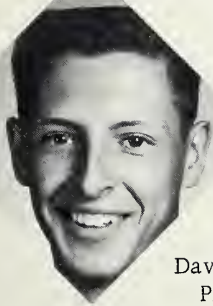

David Justice,
President



F. F. A.

OFFICERS

James Wilson, Vice-President
 Ronald Reep, Reporter
 Glenn Baker, Treasurer
 Jack McGalliard, Sentinel
 Ralph Boyd, Secretary

Mr. Russell Gaylord,
Advisor





Judy Williams, Joan Payne, Tippy Roper, Frances Patton, Ruth Presnell, Mary Cowan, Pat Reeps, Brenda White, Linda Benfield, Phyllis Sigmon, Holly Quick, Nancy Chapman, Ruth Owens, Shirley Patton, Christine Patton, Jean Duffey, Helen Crawford, Clyde Ross, Betty Jernigan, Fil Powell, Milton Buchanan, Thomas Campbell, Shirley Price.

LIBRARY CLUB

Mrs. Nettie Salthouse, Advisor



Patsy Williams, President
 Betty Foreman, Vice-Pres.
 Lynda Teague, Secretary-
 Treasurer
 Lorene Epeley,
 Reporter



DEBATE TEAM

Mr. Earl Mickle, Advisor; David Powell, Clyde Hollifield, Curtis Patton, Anita Davis, Jackie Childers, Gerry Gant, Jay Taylor.

4-H CLUB

Judy Williams, James Wilson, Patricia Reeps, David Justice, Judy Grey, Diane Green, Rosabelle Culler, Linda Chandler, George McFalls, G.W. McCurry, Kaye Stewart, Betty Jernigan, Jo Ann Payne, Tippy Roper, Johnsie Green, Jay Taylor, Marty Browning, Wayne Butler, James Cooper, Gerry Gant, Jimmy Orders, Fil Powell, Jerry Pritchard, Thomas Campbell, Sammy Scott.



P
E
P

C
L
U
B



Vernice Atkins, Donald Spake, Tommy Anderson, Arnold Barrett, Ralph Boyd, Jack McGalliard, Ronnie Mode, David Justice, Clyde Ross, Tom Parks, Milton Buchanan.



B
U
S

D
R
I
V
E
R
S



FEATURES



HOMECOMING

"Mirror, Mirror on the wall,
Who's the fairest of them all?"

Not the mirror, but the students of Glen Alpine High School have selected as their representatives these outstanding students.

Miss Patricia Reeps has been selected by the football squad to reign as Queen over the Homecoming festival this fall. Miss Reeps is active in many phases of school life. She is a beauty, not only in looks, but in personality.

QUEEN

Miss Patricia Reeps

Miss Glee Club
Judy Williams
Miss Sophomore Class
Joyce Brown
Miss Paper Staff
Betty Foreman
Miss Cheerleader
Jo Ann Payne
Miss Student Council
Carol Putnam
Miss Junior Class
Karen Melton
Miss F.F.A.
Robbie Shearin
Miss Pep Club
Brenda White
Miss Freshman Class
Brenda Franklin
Miss Band
Pauline Causby
Miss F.H.A.
Anita Davis
Miss Annual Staff
Frances Head
Miss Debate Club
Ruth Presnell
Miss Senior Class
Lynn Poteat
Miss Library Club
Lynda Teague
Miss Bus Driver
Kaye Stewart



May Queen and King
Pauline Causby and Jerry Prichard



Senior
Kaye Stewart
escorted by Jerry Poteet

MAY

Sophomore
Glenda Keller
escorted by Bruce Pollard



Sophomore
Frances Guffey
escorted by Kenneth Black



Freshman
Sue Mull
escorted by Alvin Baker





Senior
Mary Cowan
escorted by James Wilson

Junior
Rosabelle Culler
escorted by Edward Yount

Junior
Elaine Edney
escorted by Johnny Berry

COURT

Freshman
Linda Kay Prichard
escorted by Steve Black



Maid of Honor
Anita Davis



Best All Around
Pauline Causby and Doby Kelly



Friendliest
Ruth Presnell and James Wilson

PREVIEW



Most Intellectual
Lynn Poteat and Joe Courtney

Best Personality
Judy Williams and Benny Norman





Best Looking
Kaye Stewart and David Justice



Most Athletic
Quinn Hutchins and Jerry Duckworth

f STARS

Most Dependable
Helen Ramsey and Gary Poteet

Most Popular
Maxine Pollard and George McFalls





Most Talented
Judy Grey and David Hall



Neatest
Edna Johnson and Jerry Poteet

STARS

Most Courteous
Josephine Hannah and Jerry Pritchard



Most Likely to Succeed
Anita Davis and Bobby Pitts



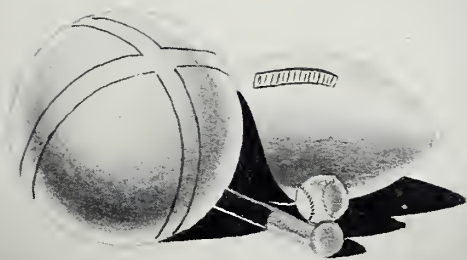

ATHLETICS

FOOTBALL

COACHES

Ralph Wilson, Lane Arrington



Randall Brackett, Paul Butler, Bruce Pollard, Jerry Pritchard, Johnny Berry, Bob Benfield, Jerry Duckworth, James Wilson, Johnny Wilson, Jackie Childers, Joe Courtney, David Eggers, David Powell, Ken Black, Marcus Martin, Wayne Costner, Paul Noles, George McFalls, Jerry Poteat, Ronnie White, Donald Carroll, Jack Crump, Jerry Beach, Steve Byrd, Wayne Butler, Richard Smith, Wayne Duckworth, Wayne Shull, Steve Watson, Robey Wilson, Trevis Anderson, Jay Taylor, Tim Abernathy, James Patton, Gary Causby, Hal Williams, Jerry Johnson, Steve Black, Ronnie Greer, Charles Pitts, Johnny Abernathy, Billy Stamey.





TRI-CAPTAINS

Jerry Duckworth, James Wilson, and Joe Courtney with the Homecoming Queen, Pat Reeps.

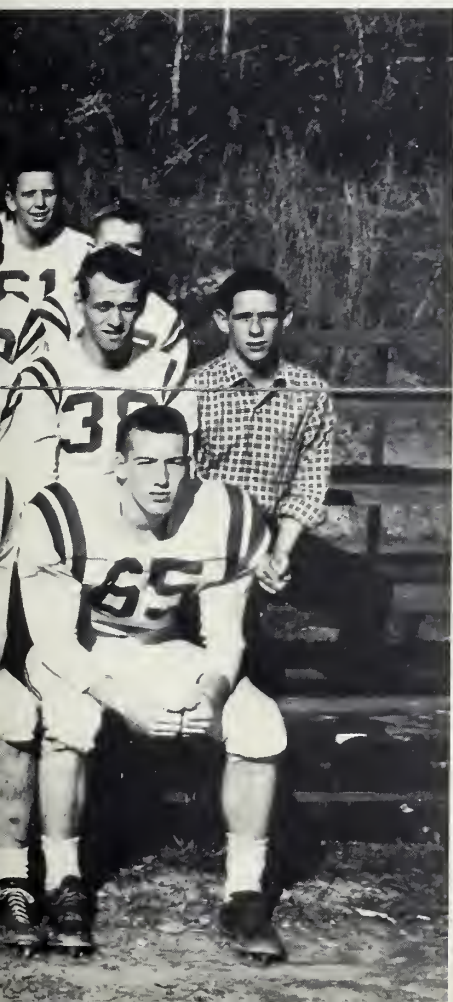

Bob Butler

May 29, 1941
 Morganton, North Carolina
 June 8, 1961
 Germany

Graduated class of 1959; Science Club 2; Dramatics Club 4; Glee Club 4; 4-H 1, 2, 3, 4; Softball 1, 2; Baseball 3,4; Track 3,4; Basketball 2,3,4; Football 1, 2,3,4; All-Conference Football 3; Co-Captain 4; Class President 1; Class Vice-President 4; May King 4; Senior Superlative.



Steve Byrd



James Wilson



Jerry Duckworth



Jerry Poteet

FOOTBA

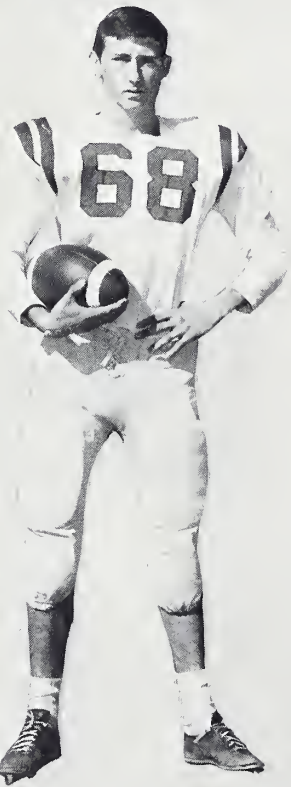

Jerry Pritchard



George McFalls



Joe Courtney



Janice Sisk



Sandra Ferguson



Janice Scott



Robbie Shearin

CHEERLEADERS



Jo Ann Payne

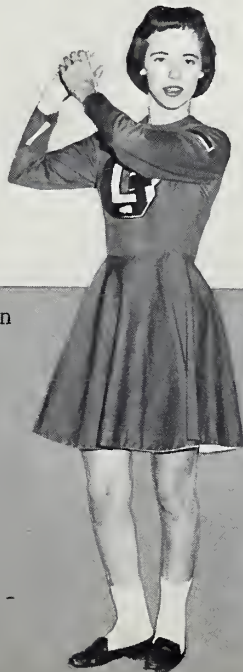

Brenda White



Karen Melton

Glenda Keller



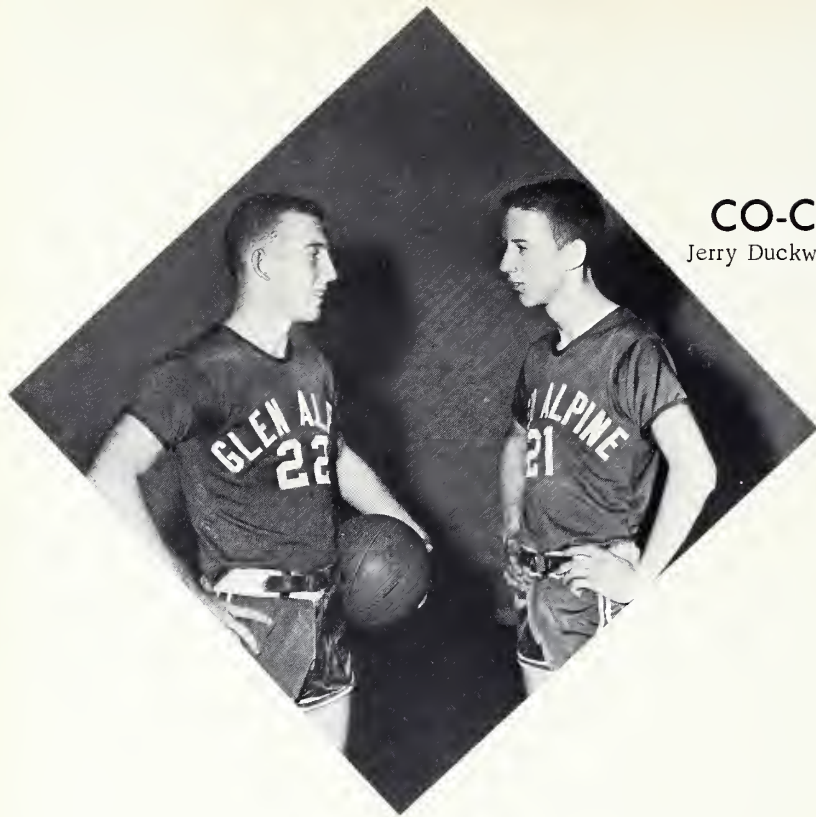

CO-CAPTAINS

Jerry Duckworth and Dobie Kelly

David Powell, Gary Causby, Jerry Duckworth, Steve Byrd, Bruce Pollard, Jack Crump, Larry Kelly, Harold Daves, Johnny Berry, Donald Carroll, Ronnie Greer, Jerry Beach, Wayne Costner, Johnny Abernathy, Ronald White, Paul Butler, Wayne Butler, Randall Brackett.



Harold Daves



BOY'S BASKETBALL

Jerry Duckworth



Steve Byrd

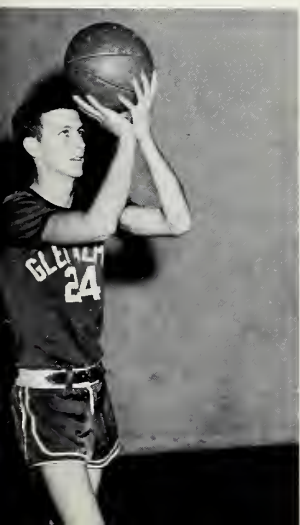

Bruce Pollard



Dobie Kelly





CO-CAPTAINS

Pat Reeps and Quinn Hutchins

Rosabelle Culler, Brenda Franklin, Glenda Lane, Barbara Kelly, Sandra Ferguson, Ruth Presnell, Vonda Stroup, Pat Reeps, Quinn Hutchins, Kaye Stewart, Becky Biggerstaff, Edwina Fox, Harriet Buchanan, Laura Hyatt, Diane Baker, Sue Mull, Beatrice Huffman, Carliss Anderson, Barbara Benfield, Diane Greene, Diane Leonard.





Vonda Stroupe



Pat Reeps



Rosabelle Culler

GIRL'S BASKETBALL

Edwina Fox



Kaye Stewart



Quinn Hutchins



B A S E B A L L



Larry Kelly, Jackie Childers, Harold Daves, David Powell, Donald Carroll, Randall Brackett, Ronnie White, Jerry Pritchard, Jack Crump, Johnny Abernathy, Billy Stamey, Paul Noles, Garry Poteat.

James White, Randall Brackett, Dobie Kelly, Harold Daves, Bobby Pitts, David Eggers, Paul Noles, Charles Pitts, Jackie Childers, Ronnie White, Wayne Costner, Jerry Pritchard, Manley Powell, Joe Scott, Jerry Poteet, Joe Courtney, Kenneth Black, James Wilson, Johnny Abernathy, Marcus Martin, Jack Crump, Bruce Pollard, Richard Smith, Paul Butler, Donald Carroll, Jerry Duckworth.



T R A C K



ADMINISTRATION

ADMINISTRATION

Mr. W. A. Young
Superintendent



Mrs. Loretta Bivens
Secretary



SCHOOL BOARD

Mr. N.O. Pitts

Mr. Flay Queen

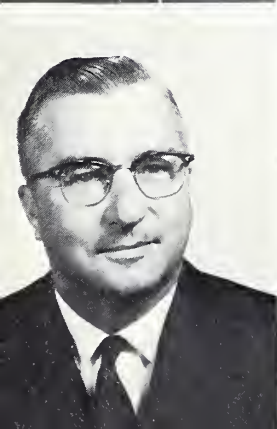

Mr. H.F. Bobbitt

Mr. J.B. Melton

Dr. C.L. Walton, Chairman

A man of unceasing energy and deep understanding, Mr. Young became superintendent of Glen Alpine Schools in 1945. Under his guidance and leadership, the school has experienced steady growth and has received wide recognition. It is the desire of Mr. Young and the entire faculty that Glen Alpine give to students a foundation that will enable them to develop a sound philosophy by which to live, a foundation that will insure for them a happy and successful future. It is through the foresight of and the example set by Mr. Young and other school leaders that Glen Alpine has gained its present position in the field of education.

OUR PRINCIPAL AND SUPERINTENDENT

Mr. W. A. Young

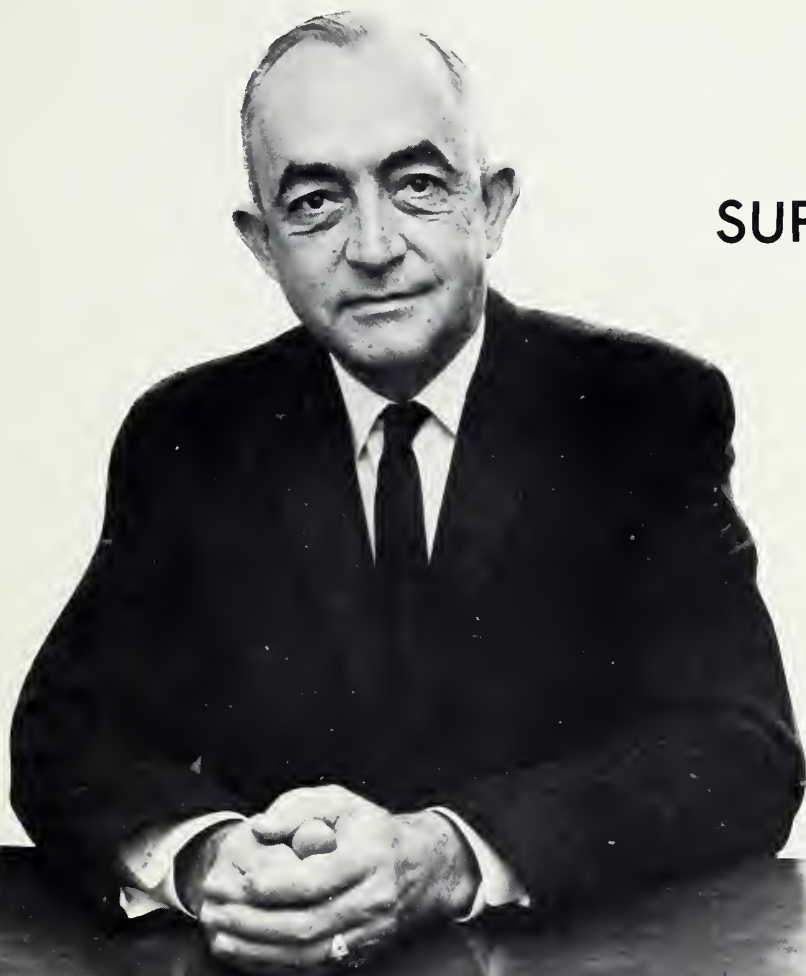

FACULTY



Mr. Lane Arrington
Western Carolina, B.S.
Science
Assistant Football Coach
Sophomore Sponsor

Mrs. Rheta Micol Fletcher
Woman's College, U.N.C.
Lenoir Rhyne College, A.B.
French, Social Studies
Freshmen Sponsor

Mr. Russel M. Gaylord
East Carolina
N.C. State, B.S.
F.F.A. Advisor
Vocational Agriculture

Mrs. Nina M. LaFevers
Bob Jones University, A.B.
Appalachian State Teachers' College, M.A.
English
Junior Sponsor



Mrs. Anna Lee Melton
Flora MacDonald College
Catawba College, B.S.
Commercial
"G. A. Hi Lites" Sponsor

Mr. James E. Mickle
Lenoir Rhyne College, B.A.
History, Science
Junior Sponsor

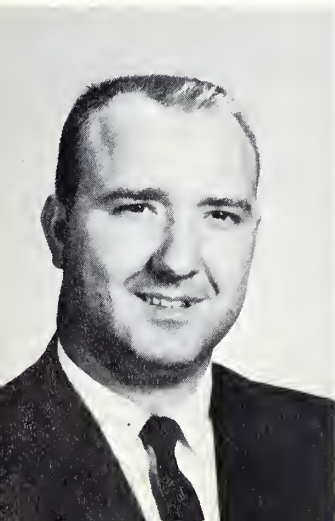

Mr. Robert Miller
Appalachian State Teachers' College, B.S.
Clevenger Business College
Business Education
Social Studies
Sophomore Sponsor

Miss Gladys Morgan
Wake Forest College, B.A.
English
Freshman Sponsor

FACULTY

Miss Rebecca Owens
Woman's College of U.N.C., B.S.
Home Economics
F.H.A. Advisor

Mrs. Nettie Salthouse
Winthrop College, B.S.
Music
Librarian
Library Club Advisor



Miss Modene Stroupe
Carson Newman College, B.A.
Appalachian State Teachers' College, M.A.
Biology, Gen. Mathematics
Sophomore Sponsor

Mrs. Lena W. Taylor
Appalachian State Teachers' College, B.S.
English
Senior Sponsor

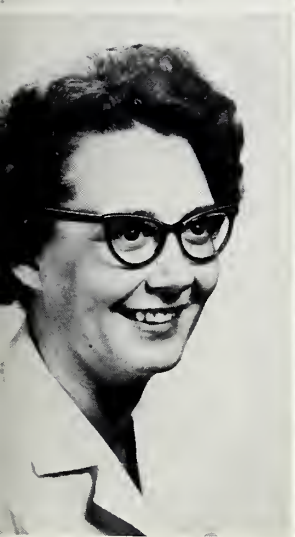

Miss Martha Thomasson
Limestone College, A.B.
U. N. C., M.A.
Appalachian State Teacher's College,
Graduate Work
Glee Club, Band Chorus

Miss Trudy Thompson
Lenoir Rhyne College, A.B.
Commercial
"Turkey Tail" Advisor

Mr. Floyd N. Shearouse
Lenoir Rhyne College, A.B.
Appalachian State Teachers' College, M.A.
Mathematics
Senior Sponsor

Mr. Ralph Wilson
Catawba College, A.B.
Coach and Athletic Director
Physical Education and Health



MARSHALS

Marshal-in-Chief
Gerry Gañtt

Lorene Epeley

Jerry Beach

David Powell

Donald Carrol

Carl Walker





CLASSES



SENIOR OFFICERS

President	Joe Courtney
Vice-President	Pauline Causby
Secretary	Quinn Hutchins
Treasurer	Benny Norman
Mascots	Margaret Sumison Michael Clontz

SENIORS

GEORGIA ANDERSON
TOMMY ANDERSON
VERNICE ATKINS

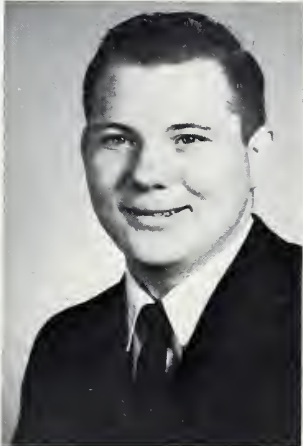

ARNOLD BARRETT
LINDA BENFIELD
BOBBY BISHOP

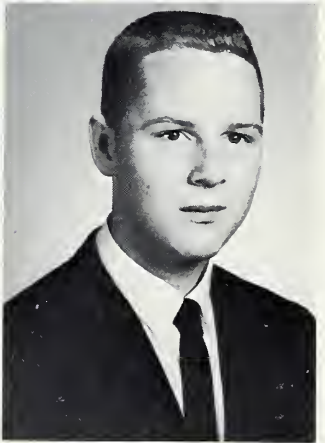
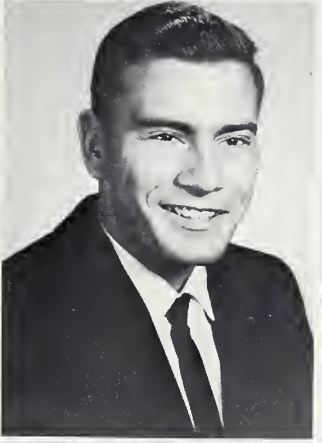

RALPH BOYD
STEVE BYRD
BOBBY CAMPBELL



PAULINE CAUSBY
GARY COOPER
JOE COURTNEY





MARY COWAN
ANITA DAVIS
JERRY DUCKWORTH



DRINDA ELDER
BETTY FOREMAN
LINDA FOX

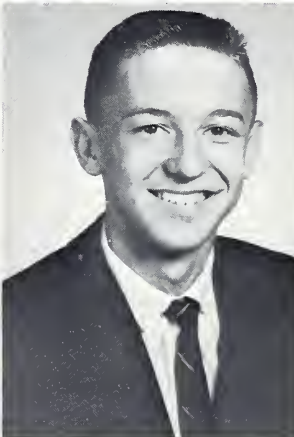
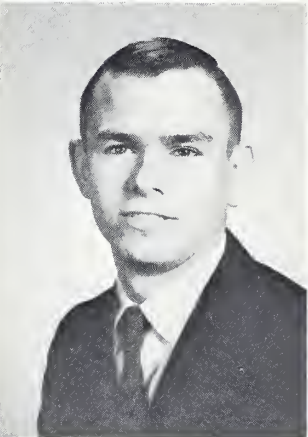

JIMMY GILES
JOE GREER
JUDY GREY

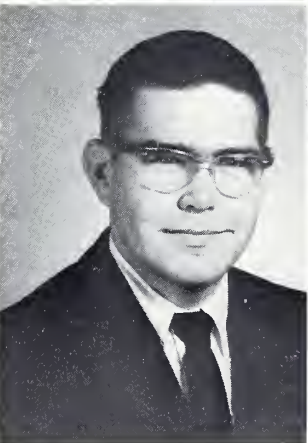

DAVID HALL
JOSEPHINE HANNAH
QUINN HUTCHINS

SENIORS

SENIORS

JUDY JENKINS
EDNA JOHNSON
DAVID JUSTICE



LARRY KELLY
MARIE MATHIS
BETTY McCOMBS

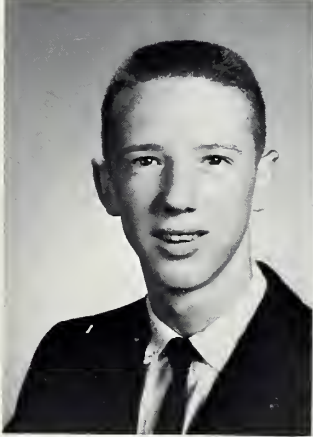

GEORGE McFALLS
JACK McGALLIARD
DAVID MICHAELS

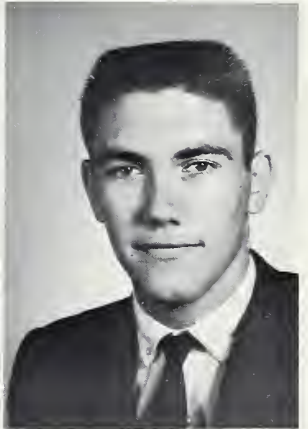
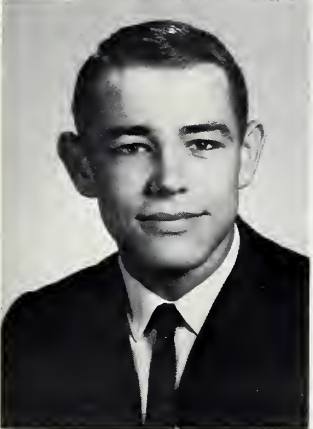

RONNIE MODE
GLEN MORRIS
BENNY NORMAN



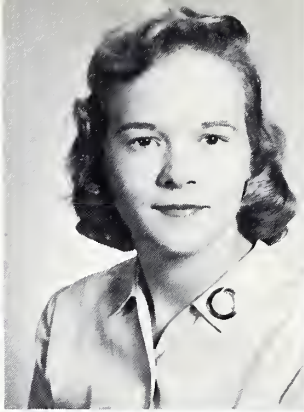
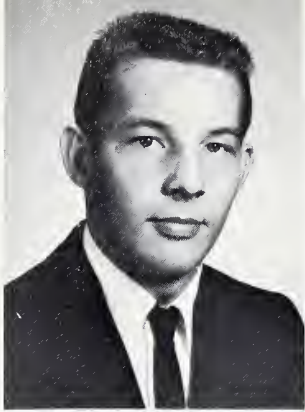

TOMMY PARKS
SHIRLEY PATTON
BOBBY PITTS



MAXINE POLLARD
LYNN POTEAT
GARY POTEET

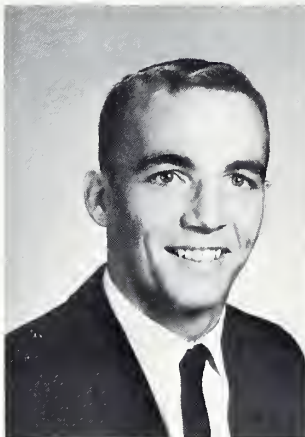

JERRY POTEET
MANLEY POWELL
RUTH PRESNELL

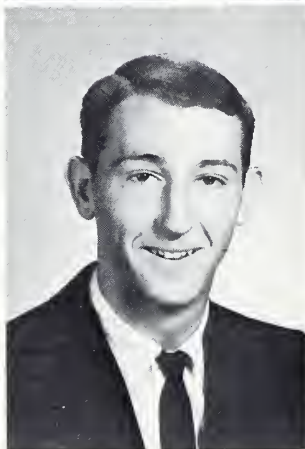

JERRY PRITCHARD
HELEN RAMSEY
RONALD REEP

SENIORS

SENIORS



PATRICIA REEPS
CLYDE ROSS
PHYLLIS SIGMON



BETTY SMITH
DONALD SPAKE
KAYE STEWART



LINDA TEAGUE
JUDY WILLIAMS
PATSY WILLIAMS



JAMES WILSON



JUNIOR OFFICERS

Johnny Berry President
David Powell Vice-President
Tippy Roper Secretary-Treasurer

JUNIORS

Anna Lou Abner
Mary Sue Abner
Jean Allen
Glen Baker



Jerry Beach
Bob Benfield
Gary Bennett
Edith Bollinger



Florine Bollinger
Marty Browning
Donald Carroll
Jackie Childers



Richard Clontz
Dortha Cooper
Jack Crump
Rosabelle Culler



Linda Dale
Harold Daves
Ronald Daves
Johnny Denton

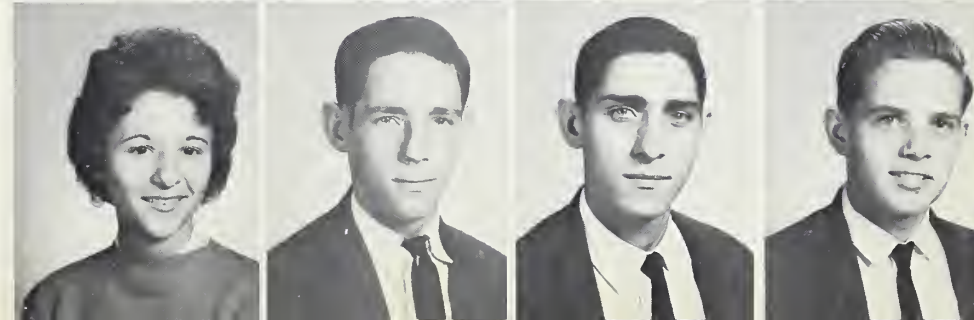

JUNIORS

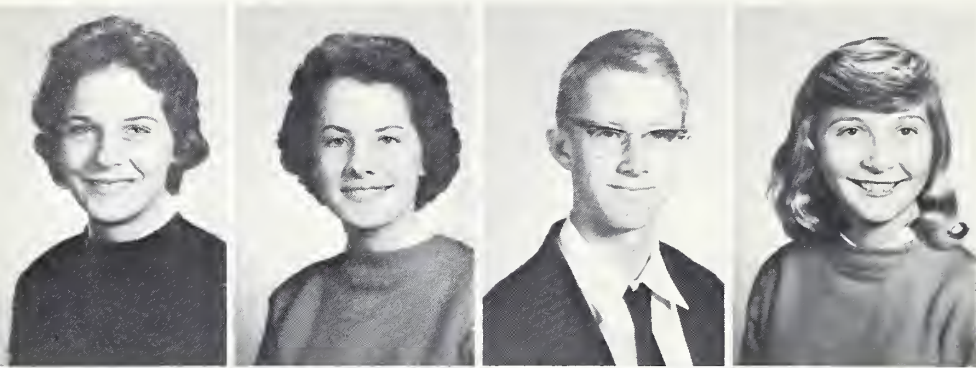

Elaine Edney
Lorene Epeley
Gerry Gantt
Johnsie Green



Frances Head
Randy Hefner
David Holland
Clyde Hollifield



Carol Hood
Betty Jernigan
Laura Lail
Barry Lane

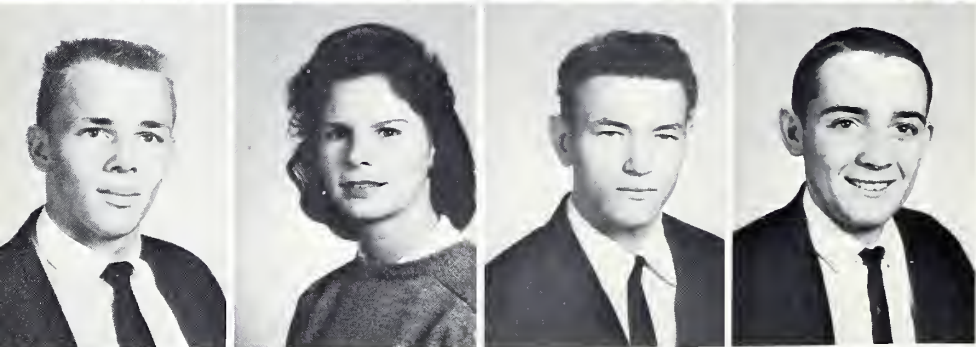

Junior Martin
Karen Melton
James Moses
Jimmy Orders



Ruth Owens
Frances Patton
Jo Anne Payne
Tommy Pearson

JUNIORS

Fred Pingel
Wayne Poteat
Tippy Roper
David Powell

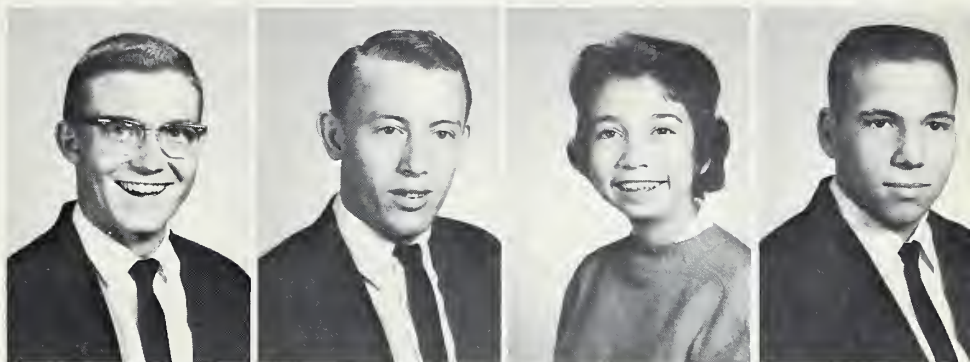

Fil Powell
Shirley Price
Carol Putnam
Robbie Shearin

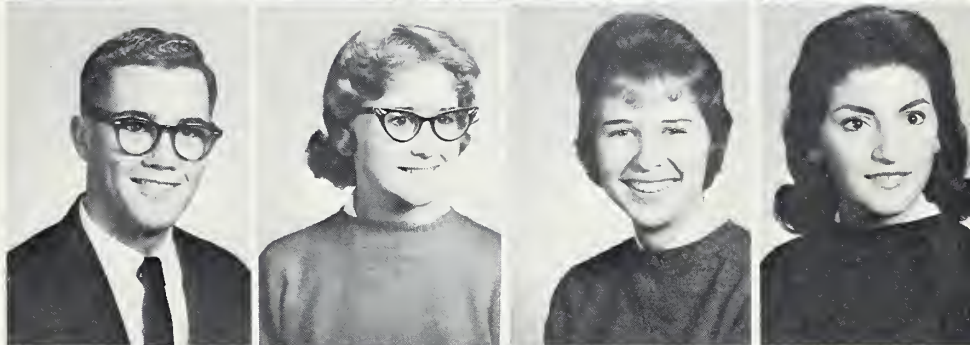

Mack Shell
Rex Shull
Judy Smith
Perry Smith

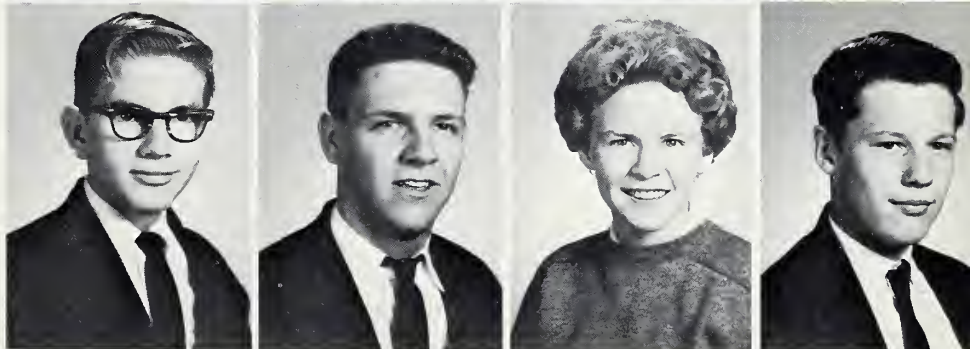

Richard Smith
Carl Walker
Ann Whetstine
Ann Whisenant



Brenda Whisenant
Brenda White
Ronald White
Edward Yount

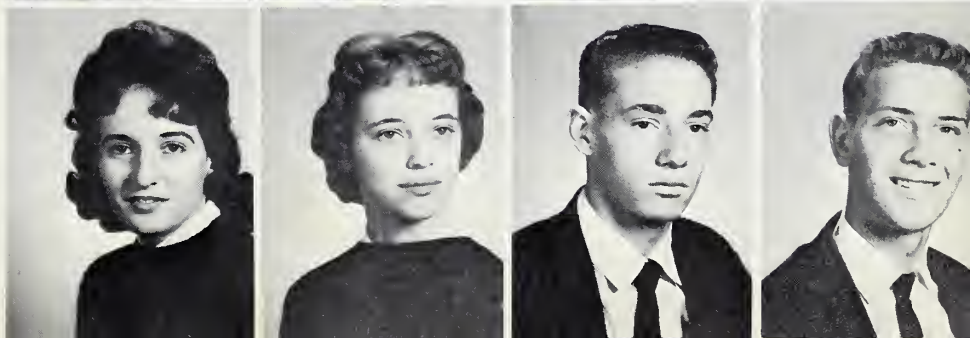



SOPHOMORE OFFICERS

Paul Noles, President; David Eggers, Vice President; Charles Pitts, Secretary and Treasurer.

Johnny Abernathy Glenda Allen Carliss Anderson Janice Ball Johnny Baker Ray Baker Jean Baker
 Ronald Barrett Libby Benfield Becky Biggerstaff Kenneth Black Randall Brackett Tommy Brittain Jerry Brown



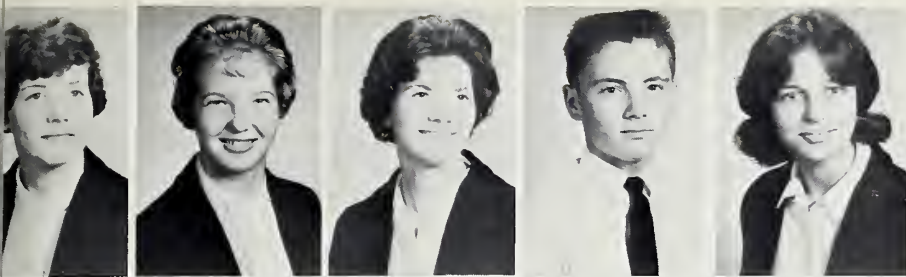

Joyce Brown
 Frances Browning
 Harriet Buchanan
 Mike Burlison
 Reba Burlison

SOPHOMORES

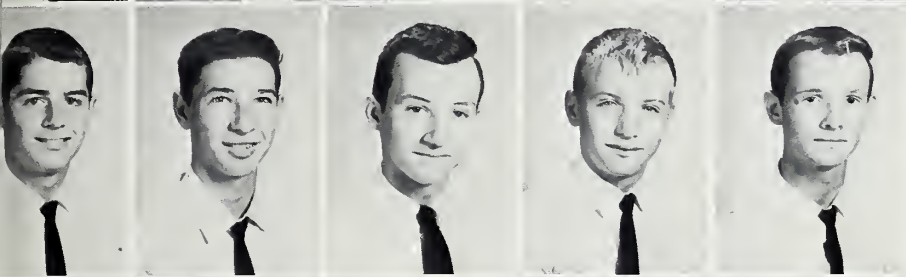

Paul Butler
 Wayne Butler
 Gregory Cable
 Thomas Campbell
 Steve Carpenter



Danny Carson
 Dorothy Carson
 Brenda Causby
 Nancy Chapman
 Freddy Clontz

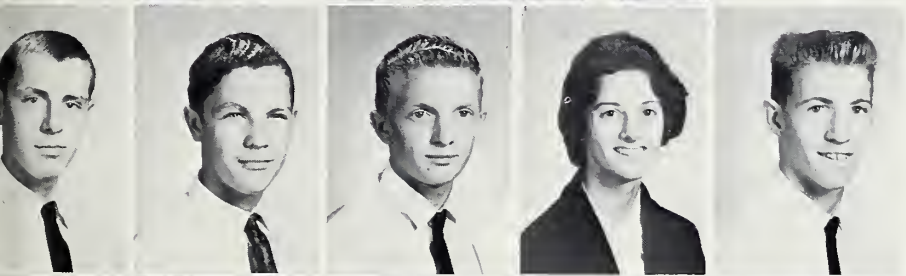

James Cooper
 Willie Cooper
 Wayne Costner
 Margaret Cuthbertson
 Charles Curtis

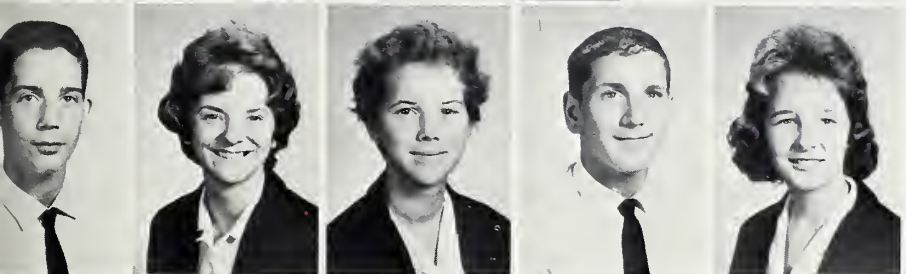

Jimmy Daves
 Laura Dellinger
 Jean Duffey
 David Eggers
 Sandra Ferguson



Mack Foreman
 Edwina Fox
 Ronnie Greer
 Frances Guffey
 Linda Guigou

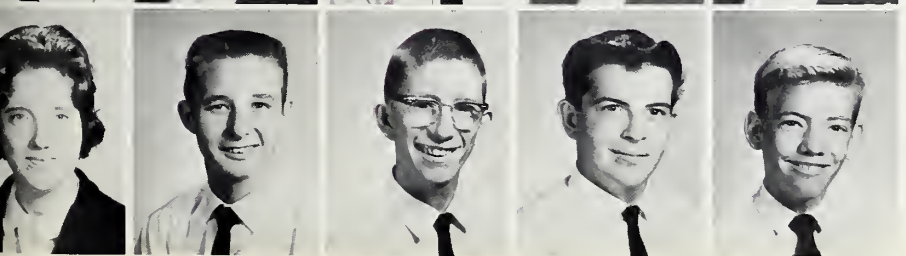

Polly Hannah
 Joseph Harrington
 Connor Hennessee
 Richard Herman
 Floyd Johnson

Janice Johnson
 Ruby Nell Johnson
 Glenda Keller
 Ronald Lane
 Bobby Mauney

SOPHOMORES



Brenda McCurry
 Charles McGee
 Tommy McNeely
 Paul Noles
 Christine Patton

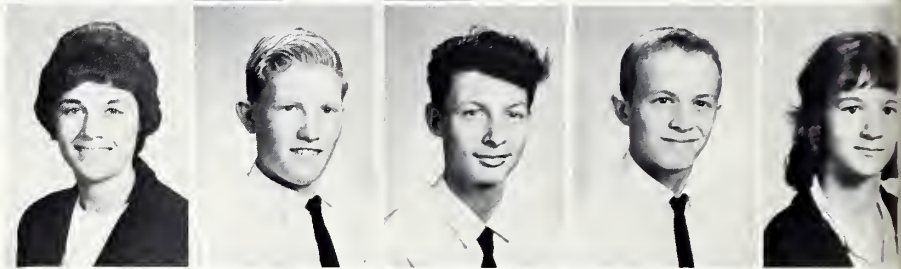

Curtis Patton
 James Patton
 Robert Patton
 Kenneth Penley
 Charles Pitts



Elizabeth Piercy
 Bruce Pollard
 Linda Powell
 Mary Catherine Presnell
 Nancy Puckett



Vonda Stroupe
 Billy Stamey
 Janice Sisk
 Jimmy Shell
 Janice Scott

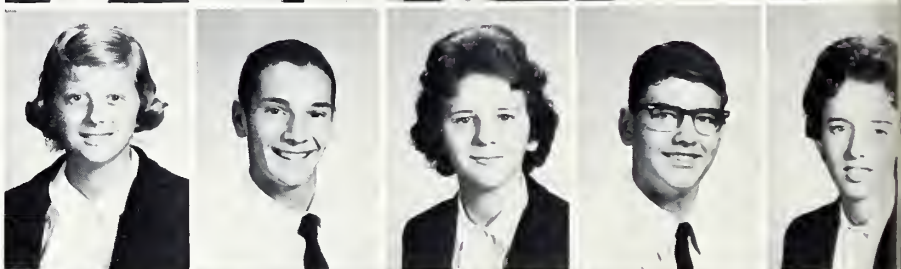

Joe Scott
 Tommy Vines
 David Walker
 Linda Watson
 James White

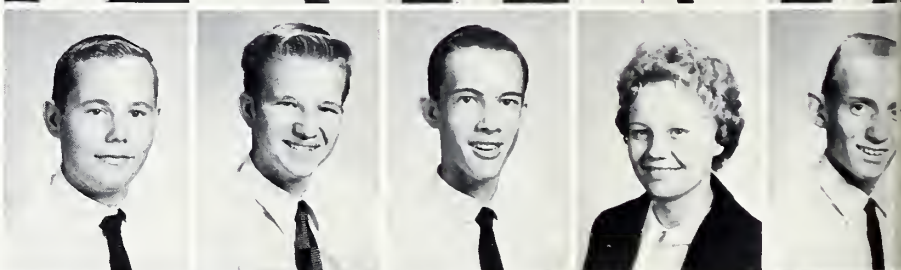

Jean White
 David Williams
 Johnny Wilson



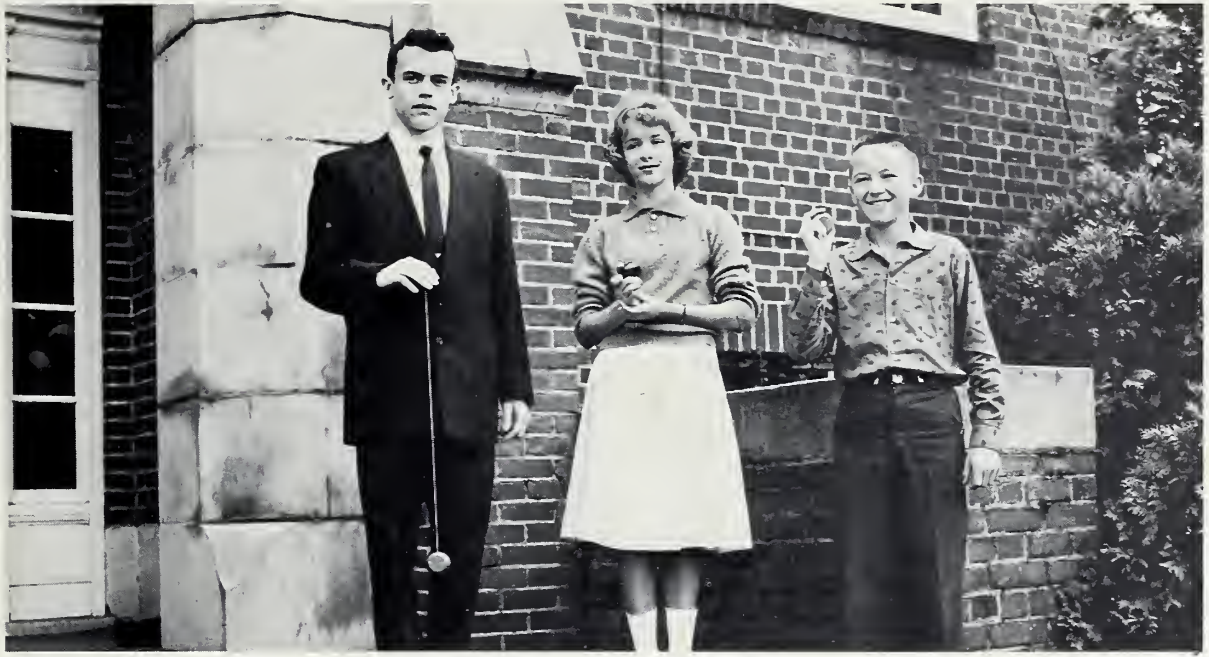

FRESHMAN OFFICERS

Scottie Greer, President; Carolyn Poteet, Secretary-treasurer; Wayne Duckworth, Vice-President.

Tim Abernathy
Wanda Abner
Linda Anderson
Travis Anderson
Alice Atkins
Helen Atkins

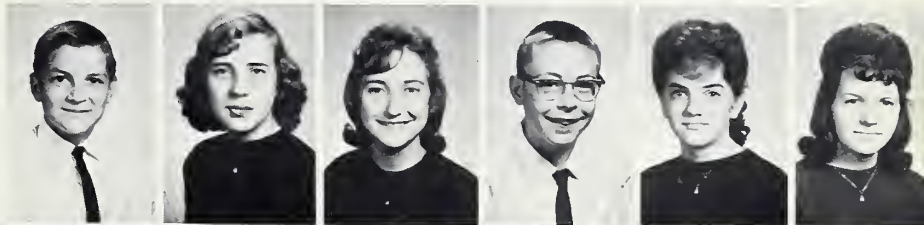

Frances Bailey
Alvin Baker
Diane Baker
Candace Barrier
Phyllis Beck
Barbara Benfield



Carolyn Benfield
Johnny Bennett
Steve Black
Louise Bollinger
Anne Bowers
Ronnie Brim

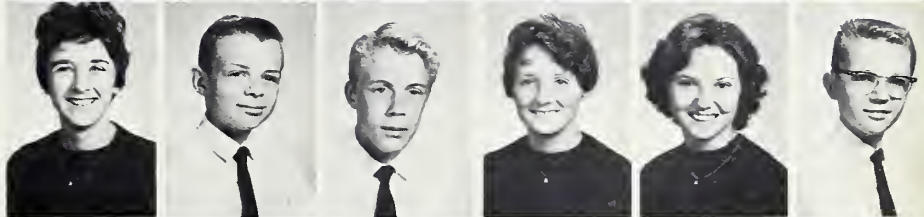

Eddie Brittain
Nancy Buff
Norma Byrd
Faye Causby
Gary Causby
Linda Chandler



Arthur Clark
Linda Clark
Shirley Clark
Elaine Cooke
Tommy Cooper
Alfred Cowan



Fred Costner
Joan Crawley
Linda Dale
Wanda Dale
Gerry Davis
Mary Ruth Deaton



Wayne Duckworth
Dennis Edney
Nancy Edwards
Betty Epley
Donald Epley
David Farris

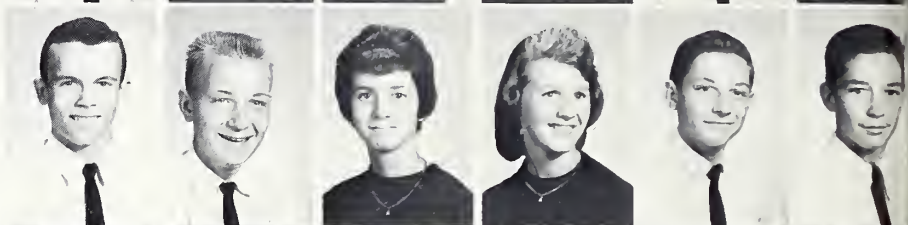

Doris Flowers
Patsy Fox
Brenda Franklin
Janice Freeman
Trecia Freeman
Tim Freeman



Bobby Green
Diane Greene
Scottie Greer
Sherry Hancock
Betty Hastings
Kenneth Head

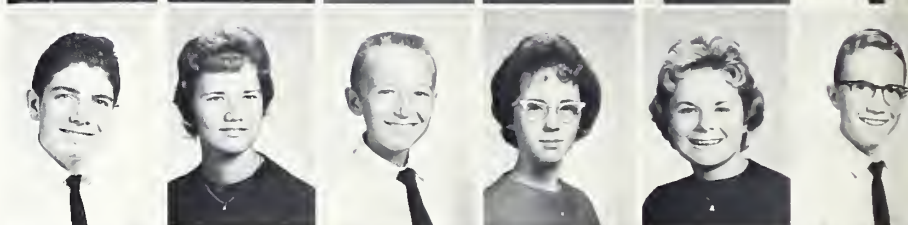

Lloyd Holt
Catherine Hudson
Beatrice Huffman
John Hutchins
Laura Hyatt
Dorothy Johnson



Jerry Johnson
Carl Jordan
Barbara Kelly
Glenda Lane
Diane Leonard
David Long



Gary Martin
Pansy McClellan
G.W. McCurry
Marie McDaniels
Patsy McGalliard
Mickey Milligan

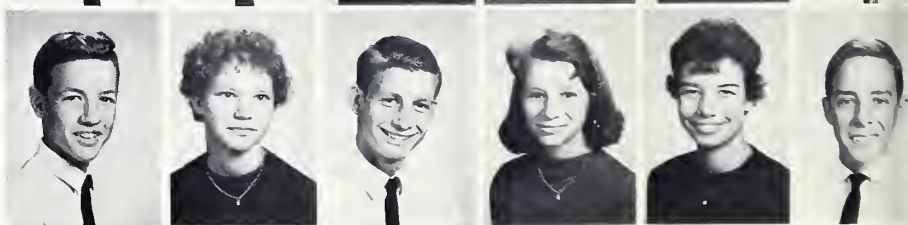

Mildred Milligan
Judy Moses
Ronnie Mulwee
Douglas Patton
George Patton
Jane Patton

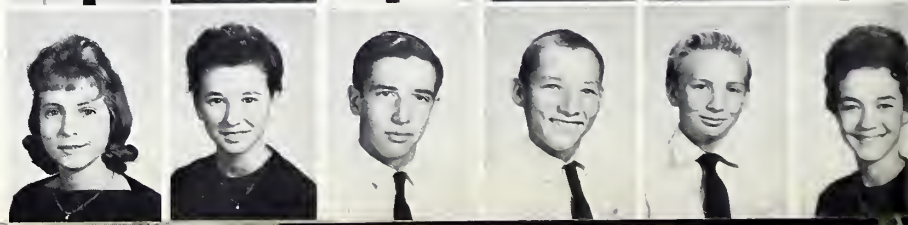

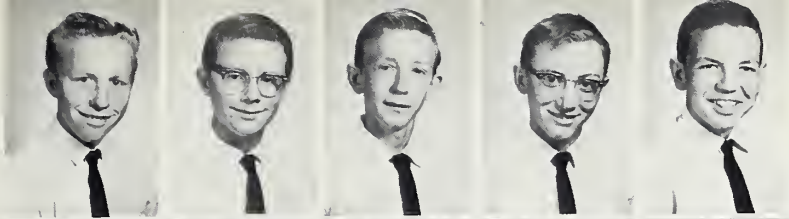

James Patton
Philip Payne
Harold Piercy
Malcolm Pingel
Jimmy Pitts



Lynn Pitts
Susan Pollard
Carolyn Poteat
Boyd Powell
Brenda Powell

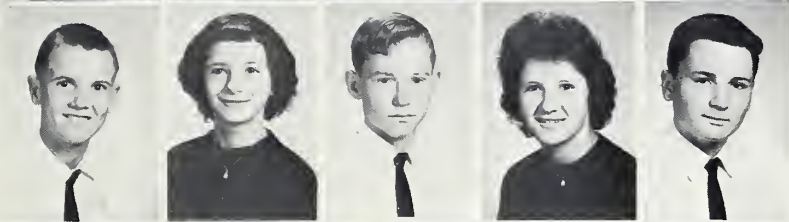

Dean Powell
Wanda Presnell
Carroll Pritchard
C.L. Pritchard
Linda Pritchard



Sylvia Reep
Norma Rush
Jewel Russ
Sammy Scott
Vernon Scott

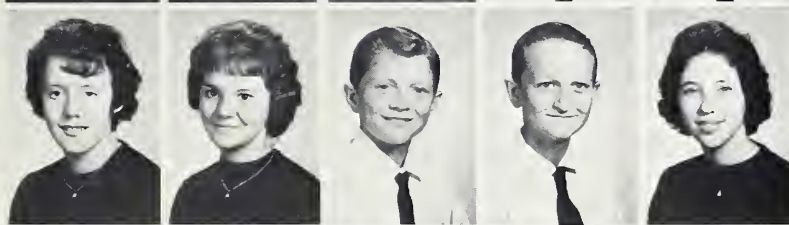

Sandra Shelton
Patricia Shuping
Wayne Shull
Leland Sisk
Raye Smawley



Evelyn Smith
Joyce Smith
Sonja Smith
Jane Stamey
Linda Stillwell



Jay Taylor
Helen Vickers
Judy Vickers
Gail Vines
Steve Watson

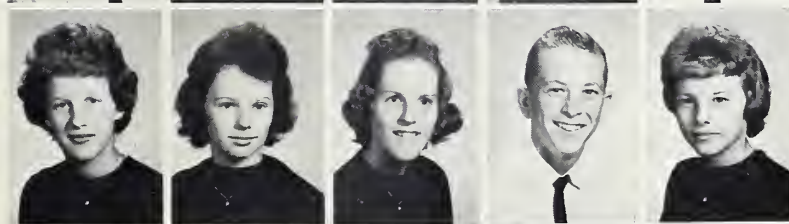

Virginia Whisnant
Elaine White
Martha White
Hal Williams
Lynda Williams

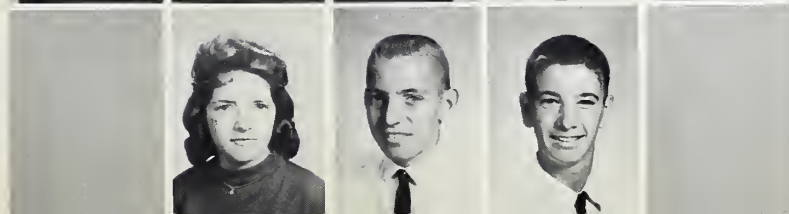

Ann Wilson
Roby Wilson
Dennis Yancey

SENIOR DIRECTORY

GEORGIA ANDERSON:

Basketball 1; 4-H Club 1,2; F.H.A. 1,2,3,4; Social director 4; Pep Club 3,4; Bus Patrol 3.

TOMMIE ANDERSON:

Band 1,2,3,4; Dance band 3,4; Bus Driver 4; F.F.A. 1,2,4.

VERNICE ATKINS:

Bus Driver 3,4; F.F.A. 2; Homecoming escort 4.

ARNOLD BARRETT:

F.F.A. 1; 4-H Club 4; Bus Driver 4.

BOB BISHOP:

Science Club 3.

RALPH BOYD:

Basketball 2,3; Baseball 2; Track 2; Homecoming escort 4; May Court escort 3; F.F.A. 3,4; Bus Driver 3,4.

STEVE BYRD:

Football 1,2,4; Basketball 2,3,4; Bus Patrol 3,4.

MARY PAULINE CAUSBY:

Band 1,2,3,4; Reporter 2; President 4; Dance band 3,4; Glee Club 1,2,3,4; President 4; Student council 1,3; Annual Staff 3,4; assistant circulation manager 3; circulation manager 4; Class secretary 2; Class vice-president 4; Marshal 3; Homecoming attendant 4; May Court 4; Queen 4; Senior Superlative "Best-All-Around."

GARY COOPER:

Science Club 3.

JOE COURTNEY:

Football 1,2,3,4; Track 2,3; Class President 1,2,4; Class Secretary 3; Football 1,2,3,4; Co-Captain 4.

ANITA DAVIS:

Band 1,2,3,4; Vice-President 3; Drum Majorette 4; Bus Patrol 1,3,4; Student Council 1; Debate Club 3,4; F.H.A. 1,2,3,4; Vice-President 3; President 4; Homecoming 4; May Court 1,2,4; Maid Of Honor 4; Annual Staff 3,4; Co-assistant Business Manager 3; Co-business Manager 4; Marshal 3; United Nations World Peace Award 3; Senior Superlative "Most Likely To Succeed."

MARY ELIZABETH COWAN:

F.H.A. 1,4; Bus Patrol 4; Pep Club 4; Library Club 4; May Court Attendent 4; Marion High School: F.H.A. 2,3; Future Nurses Club 2,3; Photography Club 2,3; French Club 3.

JERRY DUCKWORTH:

Football 2,3,4; All conference 4; All Burke County 4; All Western North Carolina 4; Tri-captain 4; Basketball 1,2,3,4; Co-captain 3,4; Track 2,3,4; Student Council 2,3; Bus Patrol 2,3; F.F.A. 1; Glee Club 1; Homecoming escort 3; Senior Superlative "Most Athletic."

DRINDA ELDER:

F.H.A. 1,4; Glee Club 1; Basketball 1; 4-H Club 1,2,3; Bus Patrol 3,4.

BETTY FOREMAN:

F.H.A. 1,2,4; Glee Club 2,3,4; Paper Staff 4; Homecoming 4; Glee Club Officer 4; Library Club 4; Vice-President 4; Bus Patrol 3,4.

LINDA FOX:

F.H.A. 1,4; Basketball 1; Glee Club 1.

JIM GILES:

Glee Club 1,2,3,4; Pep Club 1.

JUDY GREY:

Glee Club 1,2,3,4; Vice-President 4; F.H.A. 2,3,4; Parliamentarian 3; Recreation Leader 4; 4-H Club 3,4; Song Leader 4; Class Vice-President 3; Student Council 4; Annual Staff 4; Lion's Bowl Princess 4; Marshal 3; Senior Superlative "Most Talented."

JOE GREER:

Homecoming escort 4; Pep Club 3.

DAVID HALL:

Band 2,3,4; Glee Club 2,3,4; Student director 4; Dance band 3,4.

JOSEPHINE HANNAH:

Glee Club 1,2,3,4; F.H.A. 1,2,3; Senior Superlative "Most Courteous."

QUINN HUTCHINS:

May Court Attendent 3; F.H.A. 1,2,3,4; 4-H Club 1; Basketball 2,3,4; Co-captain 4; Class Secretary 4; Pep Club 3,4; Senior Superlative "Most Athletic."

JUDY KAREN JENKINS:

F.H.A. 1,2,3; Bus Patrol 1,2,3; Basketball 1,2; 4-H Club 1,2; Paper Staff 4; Science Club 2.

EDNA JOHNSON:

F.H.A. 1,2; Pep Club 3; Bus Patrol 1,2,3,4; Senior Superlative "Neatest."

DAVID JUSTICE:

Band 1,2,3,4; Drum Major 4; F.F.A. 1,2,3,4; President 3,4; 4-H Club 1,2,3,4; President 2,3; Secretary-Treasurer 4; Bus Driver 3,4; Pep Club 4; Science Club 3; Senior Superlative "Best Looking."

LARRY KELLY:

Basketball 2,3,4; Co-captain 4; Football Manager 1,2,3,4; Track 1,2,3,4; Baseball 2,3,4; Homecoming escort 4; Senior Superlative "Best All-Around."

BETTY MARIE MATHIS:

Glee Club 1,2,3,4; Band 1,2,3,4; F.H.A. 1,2,3; 4-H Club 2; Pep Club 3,4; Bus Patrol 4.

BETTY McCOMBS:

Oak Hill 1,2; Glen Alpine 3,4; Bus Patrol 3,4.

JACK McGALLIARD:

F.F.A. 1,2,3,4; Bus Driver 3,4; Pep Club 3,4; 4-H Club 4; Homecoming escort 3.

SENIOR DIRECTORY

GEORGE DAVID McFALLS:

Football 1,2,3,4; Basketball 2; Track 2; Science Club 1,3; Homecoming escort 1,2; May Court escort 1,2,3; 4-H Club 4; Culture Class 3; Student Council 4; President 4; Senior Superlative "Most Popular."

RONNIE MODE:

Bus Driver 3,4; F.F.A. 1,2; 4-H Club 1; Football 1.

GLEN MORRIS:

Glee Club 1; Science Club 1.

BENNY NORMAN:

Glee Club 1; 4-H Club 1,3; Bus Patrol 2,3,4; Class Treasurer 4; Senior Superlative "Best Personality."

TOMMY PARKS:

Bus Driver 3,4; 4-H Club 1,2,3.

SHIRLEY PATTON:

Library Club 2,3,4; Bus Patrol 3; 4-H Club 1; Glee Club 1.

BOBBY PITTS:

F.F.A. 1; Football 2,3; Basketball 2; Track 2,3,4; Science Club 2,3; Senior Superlative "Most Likely To Succeed."

MAXINE POLLARD:

F.H.A. 1,2,3,4; Parliamentarian 4; Pep Club 4; Bus Patrol 3; Senior Superlative "Most Popular."

GARY POTEET:

Baseball 1,2,3,4; Homecoming escort 1,2,3; May Court escort 1,3; Bus patrol 3,4; Senior Superlative "Most Dependable."

JERRY POTEET:

Football 2,3,4; Baseball 1; Basketball 2; Track 2,3,4; Student Council 2,3; Glee Club 1,2,3,4; Class Secretary 1; Bus Patrol 3,4; F.F.A. 1; May Court 1,2,4; Senior Superlative "Neatest."

LYNN POTEAT:

F.H.A. 1,2,3,4; Secretary 3,4; Class Secretary-Treasurer 1; Class President 3; Student Council 4; Secretary-Treasurer 4; May Court 1,2; Student Girl of the Month 1,3; Annual Staff 3,4; Assistant Editor 3; Editor 4; Chief Marshal 3; Homecoming Attendant 4; Class Lawyer 4; Senior Superlative "Most Intellectual."

MANLEY POWELL:

Track 2,3,4.

RUTH PRESNELL:

Basketball 2,3,4; F.H.A. 1,2; Bus Patrol 3,4; Homecoming 4; Student Council 3; Library Club 4; Debate Club 4; Marshal 3; Senior Superlative "Friendliest."

JERRY PRITCHARD:

Baseball 1,2,3,4; Football 3,4; Track 3,4; Homecoming escort 2; 4-H Club 4; May Court 4; King 4; Bus Patrol 3,4; Senior Superlative "Most Courteous."

HELEN RAMSEY:

Basketball 2; Bus Patrol 4; Paper Staff 4; Business Manager 4; Annual Staff Typist 4; Marshal 3; Senior Superlative "Most Dependable."

RONALD REEP:

F.F.A. 1,2,3,4; President 2; Reporter 4; Baseball 4.

PATRICIA REEPS:

Glee Club 1,2,4; F.H.A. 3,4; 4-H Club 1,2,3,4; Vice-President 4; Student Council 2; Paper Staff 4; Circulation Manager, Sports Editor 4; Library Club 4; Pep Club 3,4; Freshman Beauty; Basketball 1,2,3,4; Co-captain 4; Bus Patrol 3,4; Homecoming 3,4; Queen 4.

CLYDE ROSS:

Football 2,3; F.F.A. 1,2,4; Science Club 3; Bus Driver 3,4; Library Club 4.

PHYLLIS SIGMON:

Glee Club 1,2,3; F.H.A. 1,2,3; 4-H Club 1,2,3; Library Club 3,4; Bus Patrol 1,2,3,4; Pep Club 3; Basketball 1,2; Culture Class 3.

BETTY JEAN SMITH:

Paper Staff 4; Chief Typist 4; Bus Patrol 3,4.

DONALD SPAKE:

F.F.A. 1,2,3,4; Bus Driver 3,4; Homecoming escort 1,2,4; George Hildebrown High School 1,2; Spanish Club 1,2.

KAYE STEWART:

Glee Club 1,2,3,4; Treasurer 4; F.H.A. 1,2,3,4; Reporter 4; 4-H Club 1,2,3,4; Dairy Princess 3; Pep Club 3,4; Bus Patrol 1,2,3; Basketball 1,2,4; Student Council 1,2; May Court 3,4; Homecoming 1,2,3,4; Class Reporter 3; Annual Staff 3,4; Assistant Art Editor 3; Art Editor 4; Culture Class 3; Class Lawyer 4; Senior Superlative "Best Looking."

LYNDA TEAGUE:

Library Club 2,3,4; Secretary-Treasurer 4; Homecoming 3,4; Paper Staff 4; Editor 4; Pep Club 3,4; Color Guard 3,4.

JUDY WILLIAMS:

Glee Club 1,2,3,4; Secretary 3,4; 4-H Club 1,2,3,4; Program Chairman 3; Library Club 4; F.H.A. 1,2,3,4; Treasurer 4; Homecoming 4; Bus Patrol 4; Paper Staff 4; Assistant Editor 4; Senior Superlative "Best Personality."

PATSY PAULINE WILLIAMS:

Glee Club 1; F.H.A. 1,4; Library Club 2,3,4; Secretary 3; President 4; 4-H Club 1.

JAMES WILSON:

Football 1,2,3,4; Tri-captain 4; Baseball 1; Track 1,2; Glee Club 1,2; Student Council 4; Vice-President 4; F.F.A. 1,2,3,4; Vice-president 3,4; May Court escort 1,4; Homecoming escort 1,2; 4-H Club 4; President 4; Bus Driver 2,3,4.

Now the time has come for us to part. As we leave these doors of Glen Alpine, we leave behind the cherished memories that have endeared us to our Alma Mater.

As a parting thought we wish to stress upon each of the seniors to work diligently through the coming years and to achieve his highest goals.

This yearbook we offer to the 1962 graduating class of Glen Alpine. Many years from now we may want to relive those days spent at Our Dear Alma Mater.



WARM JUNE SUNLIGHT AND AN ACHE IN



OUR HEARTS TO SAY GOODBYE TO GLEN ALPINE . . .

LAST WILL AND TESTAMENT

- I, Georgia Anderson, leave my talkative ways to "Tippy" Roper.
- I, Tommy Anderson, bequeath my smile to Tommy Pearson.
- I, Vernice Atkins, leave my good-naturedness to Jackie Childers.
- I, Arnold Barrett, leave my good times at Lake James to Frances Head.
- I, Bobby Bishop, leave my devilish ways to Randy Hefner.
- I, Ralph Boyd, leave my sweet personality to Harold Daves.
- I, Steve Byrd, leave my lanky frame to my cousin Raymond Byrd.
- I, Bobby Campbell, leave my wavy blonde hair to Marty Browning.
- I, Pauline Causby, leave my many accomplishments to some lucky Junior.
- I, Gary Cooper, leave my innocent behavior to Gary Bennett.
- I, Joe Courtney, leave my ability to be a class President for three years to Johnny Berry.
- I, Mary Cowan, leave my petiteness to Lynn Pitts.
- I, Anita Davis leave my F.H.A. presidency to Becky Biggerstaff.
- I, Jerry Duckworth, leave my ability in all sports to Jack Crump.
- I, Drinda Elder leave my cute little figure to Laura Lail.
- I, Betty Foreman, leave my ability to receive a diamond before graduation to Judy Smith.
- I, Linda Fox leave my ability to get the family car to anyone lucky enough.
- I, Jimmy Giles leave my friendliness to Richard Clontz.
- I, Judy Grey leave my singing talent to Rosabelle Culler.
- I, Joe Greer leave my ability to stay out all night to Jimmy Orders.
- I, Phyllis Sigmon, leave my Italian complexion to my sister, Linda.
- I, David Hall leave my drums to Vonda Stroup.
- I, Josephine Hannah, leave my ability to speak French to Karen Melton.
- I, Quinn Hutchins leave my preference to date Morganton people to David Eggers.
- I, Judy Jenkins leave my artistic talents to Robbie Shearin.
- I, Edna Johnson bequeath my beautiful clothes to Margaret Cuthbertson.
- I, David Justice leave my good looks to Paul Noles.
- I, Dobie Kelly leave my ability to go steady less than a week at a time to Bob Benfield.
- I, Marie Mathis leave my ability to change my actions to Lorene Epeley.
- I, Jack McGalliard leave my reckless driving to Philmore Powell.
- I, George McFalls leave my hardy laughs and good jokes to Jerry Beach.
- I, Ronnie Mode leave my ability to be late to every class to Brenda White.
- I, David Michaels hope this will be the year I leave.
- I, Glen Morris leave my writing ability to Curtis Patton.
- I, Benny Norman leave my bookkeeping grades to somebody that can pass it.
- I, Tommy Parks, leave what's left of my bus to Milton Buchanan.
- I, Shirley Patton leave my arguing ability to Brenda McCurry.
- I, Bobby Pitts leave my bedroom eyes to Robert Patton.
- I, Maxine Pollard leave my sense of humor to Betty Jernigan.
- I, Gary Poteet leave my appendix to whoever needs one.
- I, Jerry Poteet leave my physique to Rock Hudson; he needs it more than I do.
- I, Manley Powell leave my level-headedness to Fred Pingel.
- I, Ruth Presnell leave my vivaciousness to Jo Ann Payne.
- I, Jerry Pritchard, leave my limp to Paul Butler, who can still kick up his leg.
- I, Helen Ramsey leave my superlative to Kenneth Penley.
- I, Patricia Reeps, leave my Homecoming crown to next year's football sweetheart.
- I, Ronald Reep, bequeath my good manners to Shirley Price.
- I, Clyde Ross leave my flirty ways to Wayne Costner.
- I, Betty Smith leave my typewriter to my brother, Perry.
- I, Donald Spake leave my reference work in the library to some unfortunate junior.
- I, Linda Teague leave my position as editor of the HIGH LITES to a deserving junior.
- I, Judie Williams leave my even-disposition and humorous ways to Charles Pitts.
- I, Patsy Williams leave my sincerity to Elaine Edney.
- I, James Wilson leave my title as Tri-Captain of football to Richard Smith.

We, in closing, don't have anything worth leaving, so we'll take everything we have with us.

Lynn Poteat
Kaye Stewart

HEY KIDS...
STOP!

PATRONIZE
THESE MERCHANTS



DREXEL FURNITURE COMPANY

Drexel, North Carolina

HENREDON FINE FURNITURE

CUSTOM QUALITY AT PRACTICAL PRICES

Factories at

Morganton, High Point, N. C.; Grand Rapids, Michigan



"Buy Burke - None Better"

Compliments of

BURKE FARMERS COOPERATIVE

Phone HE 7-0311

Morganton, North Carolina

Compliments of
THE ARMY-NAVY STORE

HE 7-5744
124 North Sterling St.
Morganton, North Carolina

BURKE FURNITURE CENTER

"Our Furniture Makes Your
house a home"
203 Avery Avenue
Morganton, North Carolina

KINCAID'S SUPERETTE

"Where Your \$ Has More ¢'s"
Groceries & Meats
Phone HE 7-0464



**DOUG'S ESSO SERVICE
STATION**

He 7-0735
Highway 70

BELK-BROOME CO.



"The Home of Better Values"
Phone HE 7-3681
Morganton, North Carolina

Compliments of

BURAND'S

The Specialty Shop For
Men And Women
In Morganton

**MORGANTON HARDWARE
COMPANY**

Hardware & Furniture

KIMBRELL'S, INC.

Styles & Terms to suit
the Young Homemaker
HE 7-1668
Morganton, North Carolina

BURKE COUNTY SAVINGS AND LOAN ASSOCIATION

Savings Accounts Insured by
the Federal Savings and Loan Insurance Corporation

Roy C. Huffman, President
Hugh E. Bigham, Secretary-Treasurer

Morganton

North Carolina

GILES MOTORS



Ford - Mercury - Falcon
Authorized Dealer
R. J. "Buddie" Giles, Owner



Telephones: Office HE 7-3911 - Service HE 7-5822
Morganton, North Carolina

Compliments of

HENNESSEE'S STORE

Phone HE 7-5282

Glen Alpine, North Carolina

CITY ELECTRIC SERVICE

Frigidaire Dealer

Dial HE 7-5328

Morganton, N. C.

CITY MOTOR CO.

Pontiac Sells & Service

Valdese, N.C.

BERNARD PONTIAC-CADILLAC CO.

G. M. C. Trucks
Tempest
Grand Prix Sport Coupe

Telephone HE 7-0932
East Union Street
Morganton, North Carolina

BILL'S TV SERVICE

Phone HE 7-7031
Across from A & P

Morganton, North Carolina

24 hour Film Developing on
color, Black & White and
Movies.

S & H Green Stamps Free

CLINIC DRUG STORE

Glen Alpine, North Carolina

Get the Best



plus

Courteous Service

at

SUPERIOR PETROLEUM & FUEL CO.

Distributors

Phillips 66 Products

Dial 437-0636

Mogranton, North Carolina

MIMOSA INSURANCE AGENCY

"Specialists in General Insurance"

Paul S. Cash, Manager

Telephone 437-5357
Morganton, North Carolina

PITT'S LUMBER CO.

Glen Alpine
North Carolina

Shadowline 

SHADOWLINE, INC.

Lingerie you'll like near you!
Morganton, North Carolina

**ADLER'S BETTY LOU & SHOE
CENTER**

Morganton, North Carolina

Compliments of

ALBA HOSIERY MILLS, INC.

Valdese, North Carolina

**NEAL'S "66" SERVICE & AUTO
REPAIRING**

Phone HE 7-3664
Night HE 7-5751
Tire Recapping-Batteries-
Accessories



Near over-head bridge
Glen Alpine, North Carolina

BURKE LUMBER CO.

General Contractors

Lumber and Building Materials
Quality and Service

Phone HE 7-1201
Morganton, North Carolina

**CUTTING-CROSS CHEVROLET,
INC.**

"Burke County's Volume Dealer"

Sales



Service

Phone HE 7-4231
104 N. Green Street
Morganton, North Carolina

**HOME LAUNDRY &
CLEANERS INC.**

HE 7-4361

Compliments of

RICHIE'S GROCERY

**MORGANTON HOME &
AUTO STORE**

B.F. Goodrich Tires
Motorola TV

Phone HE 7-0146
211 North Sterling Street
Morganton, North Carolina

Compliments of

**SHORTY SHULL'S SERVICE
STATION**

Glen Alpine, North Carolina

Compliments of

J. ROY WACASTER

Compliments of

BURKE-McDOWELL ELECTRIC

Membership Corporation

LOG CABIN SERVICE STATION

"Friendly Shopping"

Car Repair Service
Parts
Groceries

Owned and Operated
By
Mr. & Mrs. Wilson Taylor

Compliments of

YOUNG AGES

"We Major in Minors"

Morganton, North Carolina
Lenoir, North Carolina

Compliments of

**ROSE'S
5-10-25c STORE**

Morganton, North Carolina

Compliments of

HARCOURT & CO.

M.B. Bennett
Greensboro, North Carolina

Compliments of

GENE'S DRIVE-IN

Meet Your Friends at Gene's

Compliments of

JONES FURNITURE CO.

HE 7-5004

East Union Street
Morganton, North Carolina

Compliments of

SKYLAND TEXTILE CO.

Morganton, North Carolina

LEONARD'S STORE

Modern Self-Service

Delivery Service

Glen Alpine, North Carolina

SPAKE PHARMACY, INC.

Prescriptions

"On The Square"

Phone HE 7-5800
Morganton, North Carolina



RULANE GAS SERVICE

Phone HE 7-0680
Hickory - Lenoir
Morganton, North Carolina

Atlas Tires-Tubes-Batteries
Accessories-Washing
Polishing-Lubrication

LONG'S  SERVICE

Tire Recapping

Phone HE 7-5594
301 W. Union St.
Morganton, North Carolina

**NATIONWIDE INSURANCE
COMPANY**

J. F. Bowers
and
Frank G. Bowers

Phone HE 7-3084

ART FLOWER SHOP

"Flowers for all Occasions"

Ph. HE 7-5684 and HE 7-3235
HE 7-2336
137 West Union Street
Morganton, North Carolina

Compliments of

BREEDEN POULTRY & EGG, INC.

HE 7-2951

"Pride of the Blue Ridge"

Compliments of

**VALDESE MANUFACTURING
COMPANY**

Valdese, North Carolina

CRESCENT FLOWER SHOP

We specialize in
Quality Flowers
with Personal Service

HE 7-5124 & HE 7-0469
211 North Green Street
Morganton, North Carolina

Compliments of

THE FASHION

The Store In Your Future

Misses and Junior's Ready to Wear

24 Rooms - Air Conditioned
Free T.V.

BOXWOOD COURT

Edwin P. Stahl

Telephone HE 7-1741

2 Miles West - U.S. 70
Morganton, North Carolina



WALDENSIAN BAKERIES...BAKERS OF SUNBEAM BREAD

"SHOE TOWN"

Your Self Service Shoe Store
Famous Brand Shoes
For The Entire Family

A & P Shopping Center

Morganton, North Carolina

Compliments of

DOCK EPLEY'S STORE

Glen Alpine, North Carolina

MORGANTON CLEANERS

411 S. Green Street Phone 1439

In Dependable Cleaning At Reasonable Prices!

You'll look better, feel better in clothes
regularly cleaned by our up-to-date scientific
methods. And prices are always right.

LAZARUS

Carolina's Finest



HE 7-4341

Morganton, North Carolina

Compliments of

**TRIANGLE SAUSAGE
COMPANY, INC.**

Hickory, North Carolina

Compliments of

BOST BAKERIES

"If it's Fresher than Bost's,
it's still in the oven."

Follow the Green Wave
and News of Glen Alpine
With News & Pictures

THE NEWS-HERALD

For Home Delivery-

Call HE 7-2164

Compliments of

W M N C RADIO STATION

Morganton, North Carolina

Compliments of

**ECONOMY WHOLESALE
COMPANY**

CONTRIBUTIONS

Sterling Tire

Simpson & Simpson, Attorneys

Frank C. Patton

Asheville Show Case



RNC RNC 371.897 GLEN ALPINE
Turkey Tail : (Glen Alpine High School)

33557003921715 ref

Turkey Tail : (Glen Alpine High School)

RNC371.897GLEN

ALPINE

09/25/15 141103



BURKE COUNTY PUBLIC LIBRARY SYSTEM



3 3557 00392 1715

