

1963

TURKEY TAIL



GATE
1917

R. Gaylord.

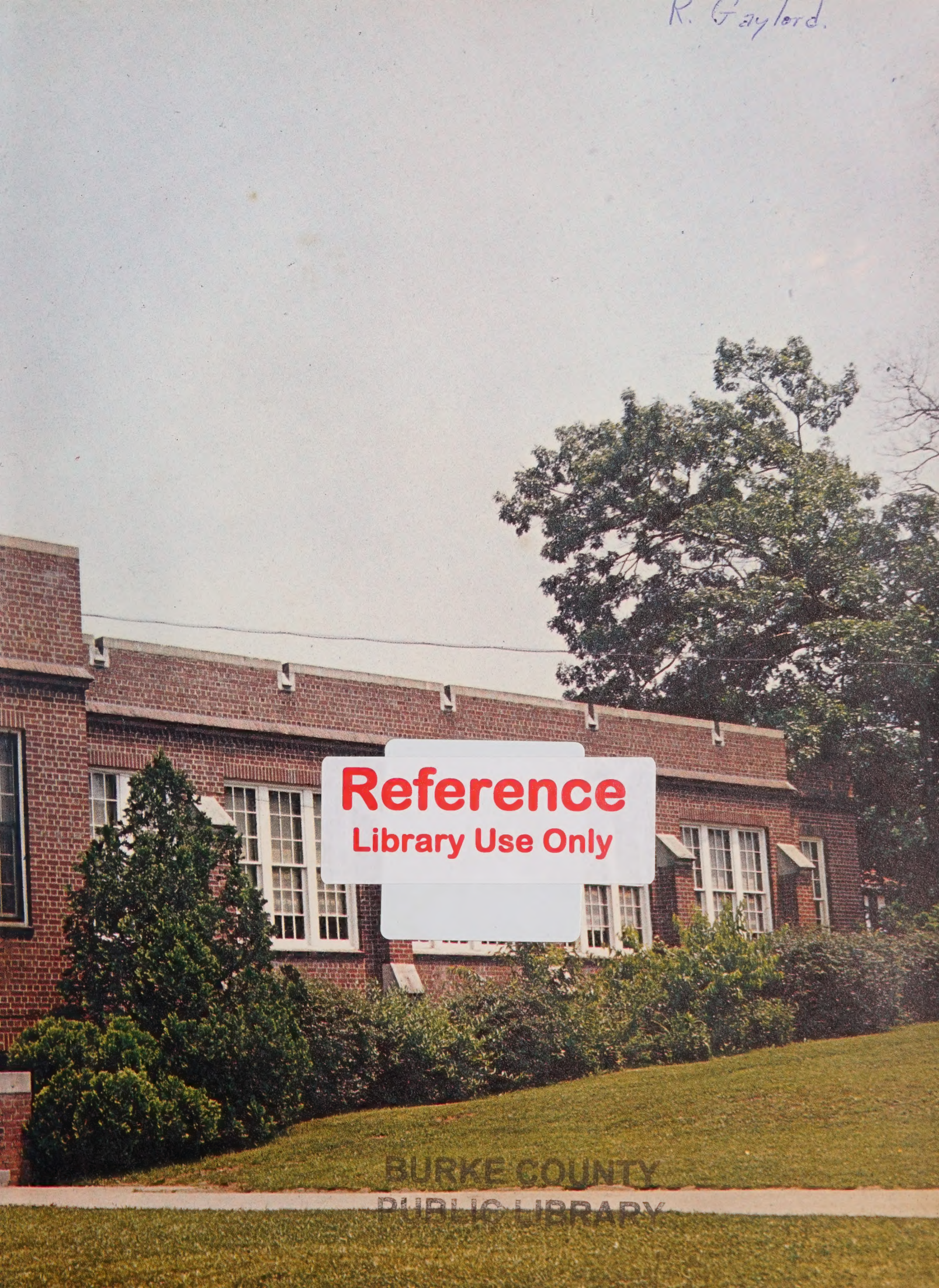

Reference
Library Use Only

BURKE COUNTY
PUBLIC LIBRARY



Digitized by the Internet Archive
in 2021 with funding from
North Carolina Digital Heritage Center

<https://archive.org/details/turkeytail196316glen>

Footprints on The Sands



of Time . . .



"We build the ladder by which we Rise . . . For high is our Calling . . ."

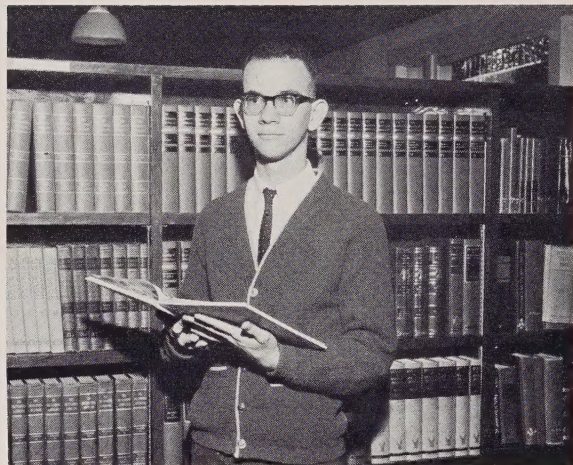

*The 1963
Turkey Tail*



*Published by The Annual Staff
of*

*Glen Alpine High School
Glen Alpine, North Carolina*

Lorene Epeley Editor
Curtis Patton Assistant Editor
Johnnie Berry Circulation Manager

GAB SESSION!!

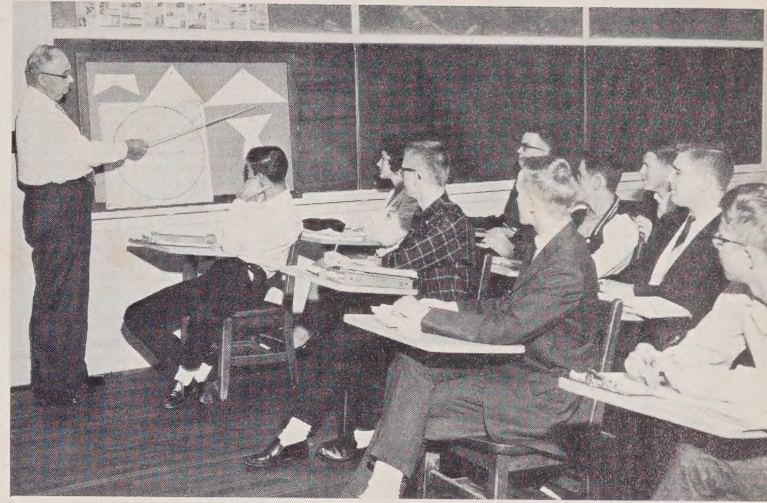

MATH CLASS AT WORK



CONFERENCE BEFORE A BIG GAME

CHEMISTRY CLASS

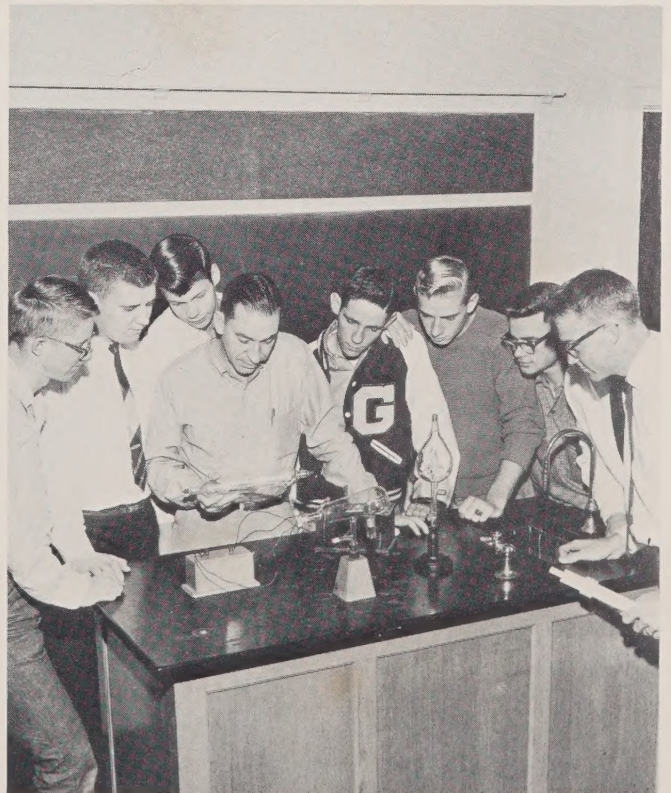

GUIDANCE IN LIBRARY

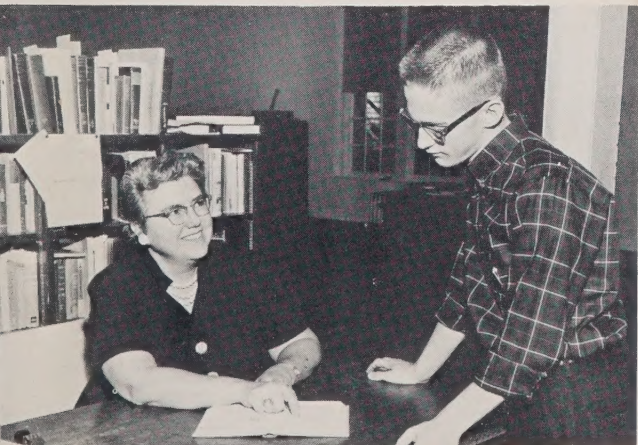

*In G. A. High School Where
We Have Walked*

Dedicated In Deep Appreciation . . .



" . . . Of high ideals and virtue was her speech; and gladly would she learn and gladly would she teach."---Chaucer

To a person greatly admired and respected . . . a symbol of integrity and sincerity . . . a true and lasting friend . . . dedicated to her profession . . . and delightfully humorous.

We the seniors of 1963 proudly dedicate this, the sixteenth volume of THE TURKEY TAIL, to Mrs. Lena W. Taylor.





Activities

Many pairs of shoes were completely worn out while rushing to Activities . . .





Lorene Epeley, Editor



Johnnie Berry, Circulation Manager

The Turkey

Harriet Buchanan, Assistant Business Manager; Frances Head and Harold Daves, Co-Business Managers





Curtis Patton, Assistant Editor

Robbie Shearin, Art Editor
Charles Pitts, Annual Assistant,
Paul Noles, Assistant Circulation Manager
Brenda Whisenant and Betty Jernigan, Typists

Tail Staff

Miss Trudy Thompson, Advisor

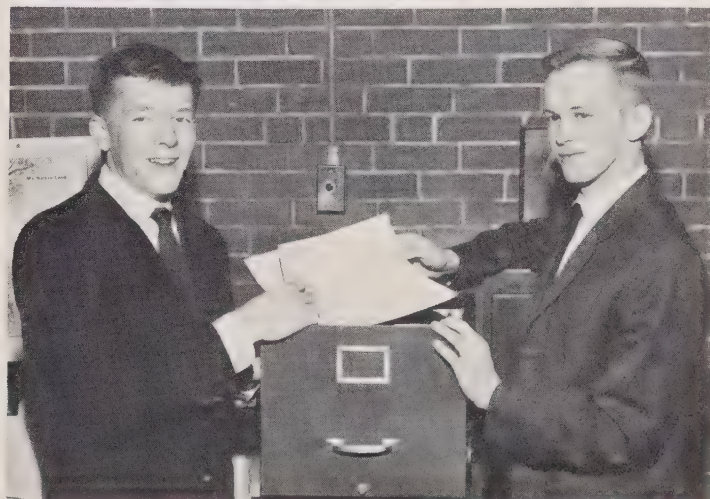



Mrs. Anna Lee Melton, Advisor



Elaine Edney, Editor

Paper Staff

Beverly Barrier, Billie Price, Florine Bollinger, Elaine Edney, Tippy Roper, Laura Lail, Carol Hood, Anna Lee Melton, Frances Patton.





Shirley Price, Linda Williams, Ruth Owens, Mrs. Salthouse, Lorene Epeley, Wayne Poteat, Randy Heffner, Helen Crawford, Irene Cowan, Jean Duffy, Gail Vines, Wanda Abner, Johnny Denton, Patsy McGalliard, Kenneth Wilson, Beverly Barrier, Donna Crabtree, Elaine White, Wanda Presnell, Harriet Bushanan, Glenda Lane, Frances Bailey, Chistine Patton, Nancy Edwards, Linda Dale, Candace Barrier, Frances Patton, Linda Stillwell, Barry Lane, Tommy Vines.

Library Club



Ruth Owens, President

Officers



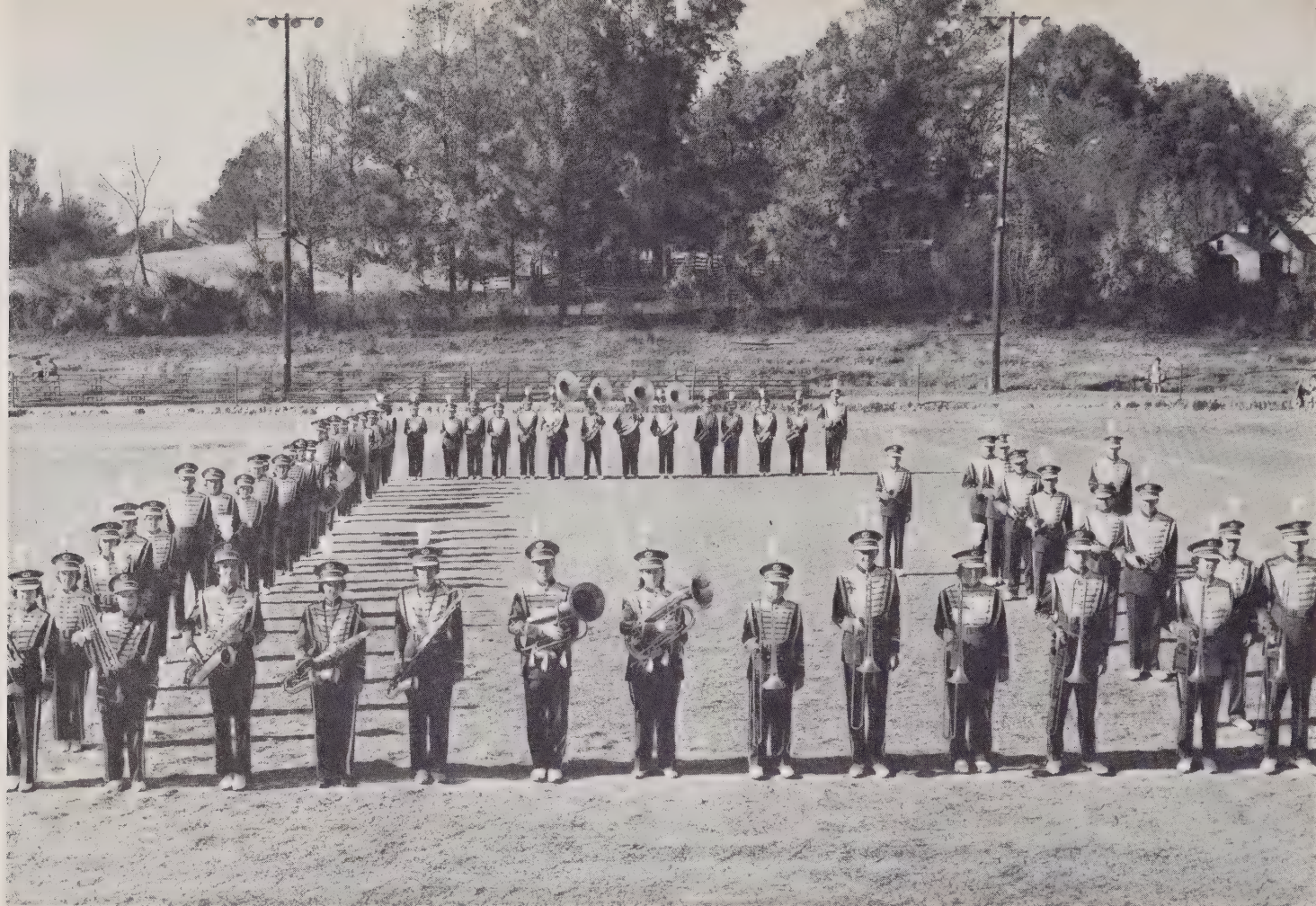

Robbie Shearin, Betty Waller, Wanda Jaynes, Patsy Clontz, Sandra Carswell, Judy Johnson, Brenda Whitener, Frances Head, Libby Franklin, Lynn Pitts, Linda Branton, Wanda Mull, Mack Shell, Jane Patton, Wanda Dale, Nancy Puckett, Norma Byrd, Earlene Bowers, Linda Brittain, Libby Bridges, Anne Clontz, Barbara Abernathy, Bobby Mauney, Annelle Young, Glenda Fox, Bracey Bobbitt, Libby Clontz, Harriett Williams, Diane Leonard, Laura Hyatt, Glenda Greer, James Shell, Ronnie Mullwee, Scottie Greer, Phillip Payne, Michael Burlison, David Walker, Sammy Scott, Gregory Cagle, John Mull, Vonda Stroupe, Carliss Anderson, Carolyn Poteat, Brenda Stewart, Mary Ruth Deaton, Stacey Scott, Kenneth Penley, Edward Yount, Linda Powell, Robert Wiseman, Libby Ewing, Alan Bridges, Robert Moses, Richard Herman, Benny Leonard, Linda Epley, Michael Breckner, Rex Dockery, Wynn Justice, Gene Edwards, Janet Williams, Jane Stamey, Shirley McCurry.

Edward Yount
Drum Major

Robbie Shearin
Head Majorette

Frances Head

Diane Leonard

Nedia Jones

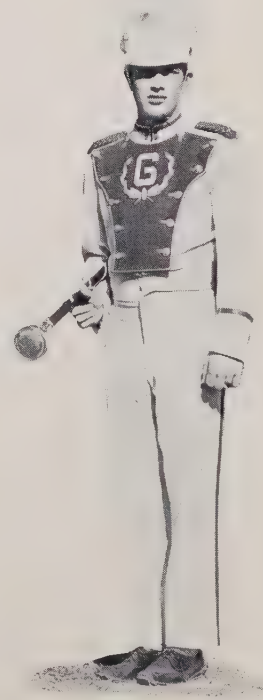

The Glen Alpine School Band, approximately seventy members strong, presented marvelous half-time performances at nine of eleven football games last fall.

The band, under the able direction of Miss Martha Thomasson, provided a note of variety at their half-time exhibitions this year. These interesting shows and fine music point to a great year for the band.



Director---Miss Thomasson

Glen Alpine High School Band

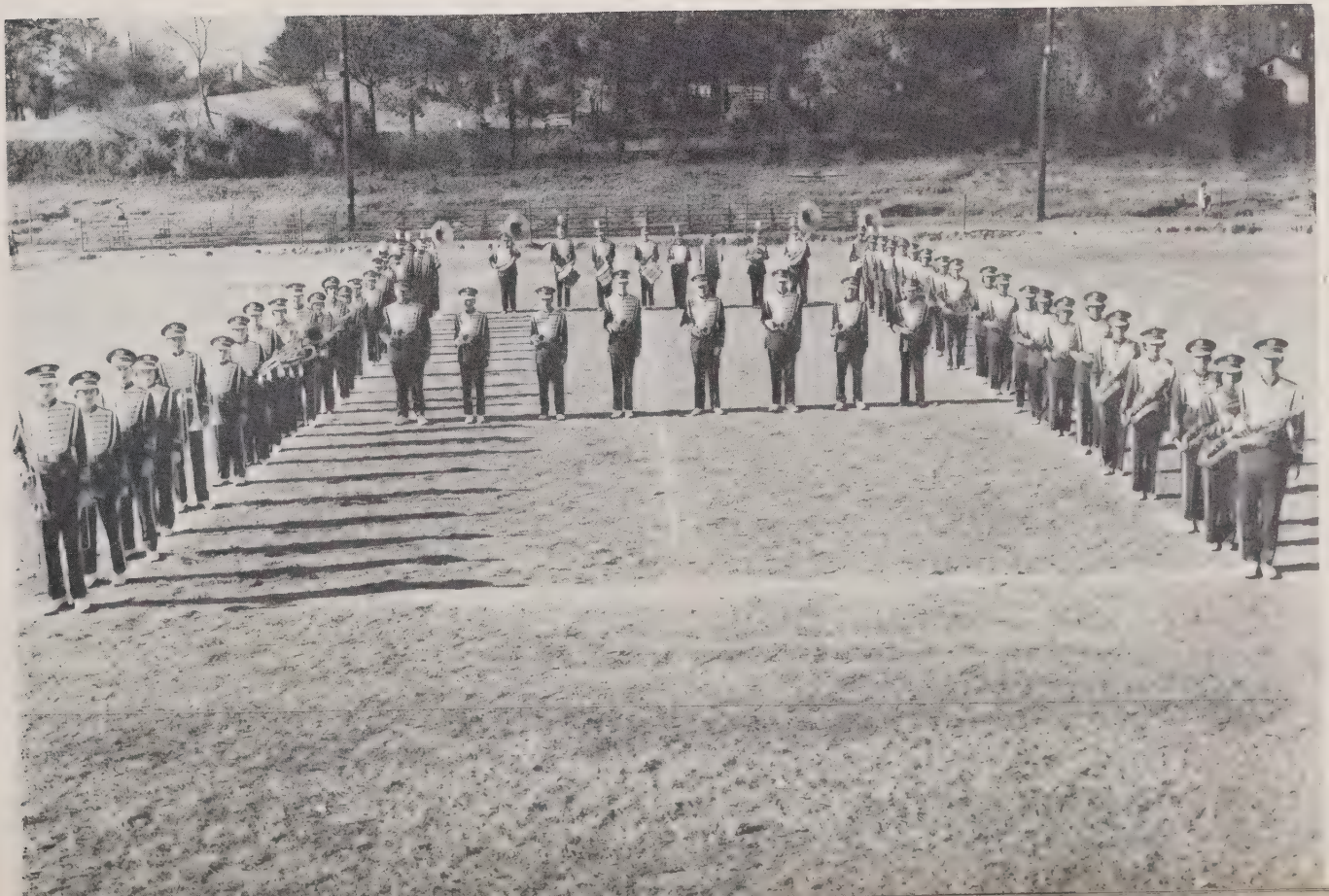

*B
a
n
d
o
f
f
i
c
e
r
s*



Rosabelle Culler President
 Vonda Stroupe Vice-President
 Mary Ruth Deaton Secretary
 Libby Clontz Treasurer
 Greg Cagle Reporter

*C
o
n
s
t
i
t
u
t
e*

Becky Biggerstaff, Laura Hyatt, Diane Green,
 Barbara Benfield, Linda Watson





Linda Brittain, Joyce Smith, Betty Waller, Elaine Edney, Tippy Roper, Susan Crawley, Judy Johnson, Joyce Brown, Jean Baker, Margaret Cuthbertson, Libby Bowman, Frances Bailey, Raye Smawley, Linda Chandler, Jane Stamey, Janet Williams, Shirley McCurry, Harriet Williams, Laura Hyatt, Sandra Carswell, Carol Hood, Lynn Pitts, Doris Marshall, Harriet Buchanan, Glenda Green, Barbara Benfield, Brenda Michaels, Candice Barrier, Jill Beardsley, Mike Smith, Leland Sisk, Tom Heffner, Edward Young, David Long, Johnnie Bennett, Bobby Mauney, Kenneth Penley, Linda Epley, Robert Wiseman, Lee Denton, Johnny Burnette, Wanda Jaynes, Libby Clontz, Diane Leonard, Irene Cowan, Ozelle Green, Shirley Price, Margaret Epley, Rosabelle Culler, Carol Putnam, Johnnie Greene, Linda Pritchard, Nancy Buff, Betty Epley, Jo Lynn Franklin, Wanda Mull, Patsy Clontz, Anna Lou Abner, Linda Watson, Ray Norman, Barbara Abernathy, Linda Branton, Vonda Stroupe, Revonda Lail, Donna Crabtree, Wilma Watson, Steve Crawford, Wynn Justice, Allen Bridges, Gary Bennett, Fred Pingel, Mac Pingel, Billy Whitely, Richard Herman, David Eggers, Charles Curtis, Ronnie Mulwee.

Glee Club

Carol Putnam President
 Vonda Stroupe Vice-President
 Lynn Pitts Secretary
 Wynn Justice Treasurer
 Leland Sisk Reporter



Miss Martha Thomasson, Director
 Miss Betty Brooks, Pianist





Becky Biggerstaff
President



Edwina Fox
Vice-President



Miss Becky Owens
F.H.A. Advisor

F H A

Becky Biggerstaff, Frances Head, Lynn Pitts, Jane Stamey, Carolyn Poteat, Betty Waller, Elizabeth Franklin, Linda Pritchard, Ann Wilson, Carol Hood, Ann Bowers, Phyllis Beck, Diane Green, Janice Sisk, Sandra Ferguson, Glenda Allen, Wanda Dale, Frances Bailey, Patsy McGalliard, Laura Hyatt, Libby Clontz, Susan Huffman, Barbara Benfield, Susan Crawley, Janice Scott, Edwina Fox, Karen Melton, Barbara Abernathy, Janet Williams.





Dewey Stillwell, Carlos Chapman, Paul Patton, Frankie Cooper, Donald Farris, David Mull, David Powell, John McGalliard, Bruce Williams, Clyde McNeely, Johnny Flynn, Ronald Hipps, Randy Jenkins, James Moses, Marcus Martain-President, Garland Patton-Vice-President, Rex Shull, Johnny Denton, Ronnie Greer, Presley James, Jr., Tony Wood, Mr. Russell Gaylord-Advisor, Richard Herman, Fred Clontz, James Farris, Lynn Justice, T. W. Jarrett, Everette Browning, Jimmy Wright, Danny Hiceman, Tommy Smith, Billy Ray Costner, Phillip Patton, Gilbert Norman, Charles McGee, Joe Scott, Douglas Patton, Robert Patton, Tommy Britain, David Farris, Marty Browning, Donald Epley, Mack Forman, Kenneth Head, Roby Chapman, Dean Powell, Tommy Pearson, George Patton, C. L. Pritchard, Allen Garrison, David Williams, Billy Stamey.

FFA



Mr. Russell Gaylord
Advisor



Garland Patton
Vice-President

Marcus Martin
President





*D
e
b
a
t
e
C
l
u
b*

Advisor-Mr. Earl Mickle, Christine Patton, Irene Cowan, Lorene Epeley, Doris Marshall, Libby Clontz, Curtis Patton, Jay Taylor, Gregory Cagle, Jackie Childers, Randall Brackett, David Powell.

Jill Beardsley, Alice Atkins, Mildred Milligan, Linda Chandler, Diane Green, Toni Reese, Fredia Powell, Patsy McGalliard, Nancy Edwards, Glenda Lane, Jean Duffey, Tommy Smith, Bobby Smith, Lynn Justice, Jay Taylor, Sammy Scott, Johnny Wilson, Gerry Gantt, Alan Bridges, Wynn Justice.

*4
H
C
l
u
b*



S C
t o
u u
d n
e c
n i
t f



W. A. Young, Advisor, Vonda Stoupe, Carol Putnam, Linda Brown, Barbara Kelly, Steve Jenkins, Jerry Beach, David Long, Richard Clontz, Kenny Pitts, Jackie Childers, Ronnie Mulwee, Paul Butler, Bruce Pollard, Kenneth Penley.



G
o S
T o p
h e e
e r a
n k
o s
r

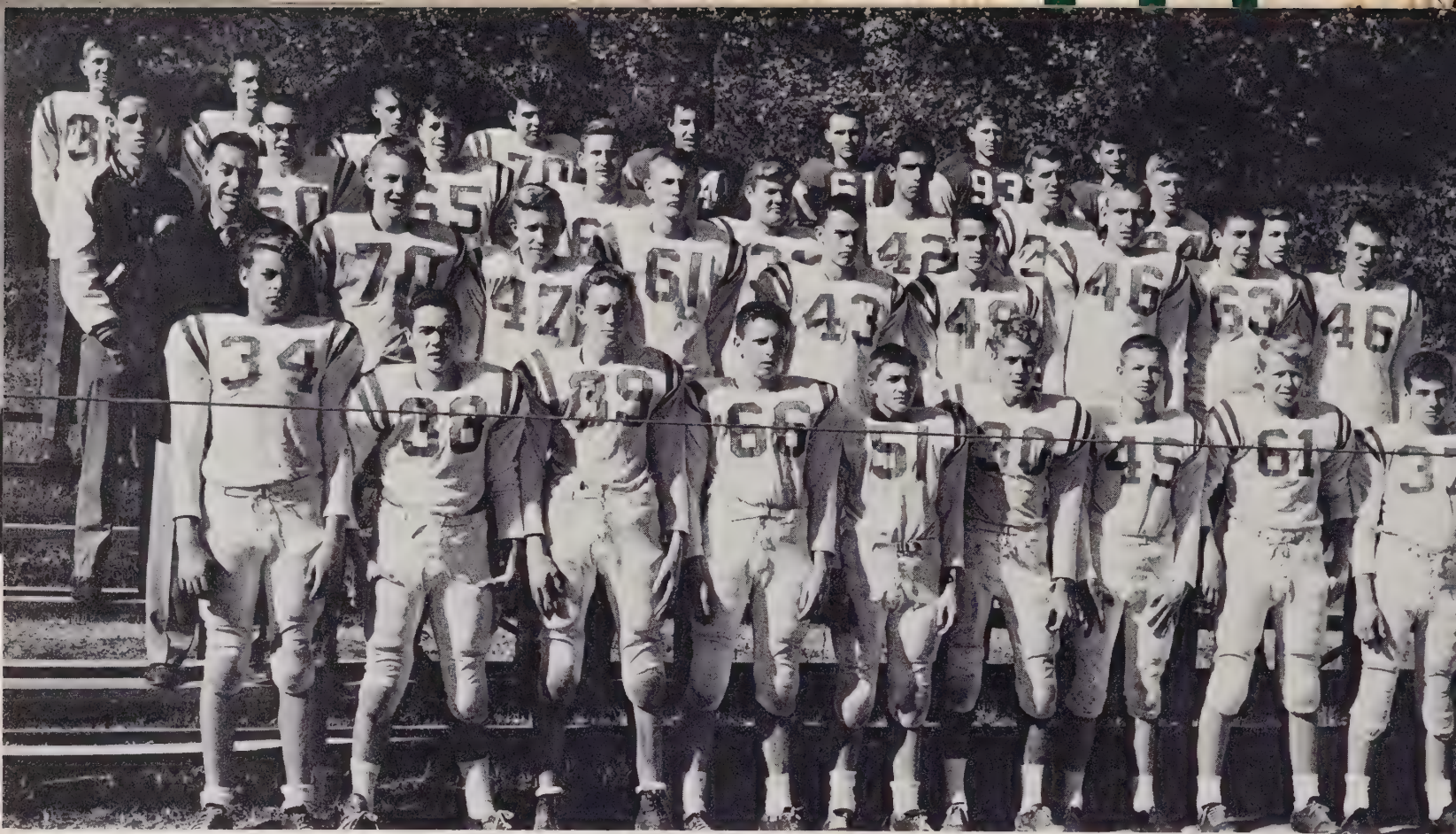

J. V. Football

Paul White, Steve Watson, Hal Williams, Jerry Johnson, Tim Abernathy, Steve Black, Phillip Vance, Wayne Harris, Gary Causby, Coach Lane Arrington, Richard Mode, James Patton, Jay Taylor, Wayne Duckworth, Eddie Brittain, Roby Wilson, Phillip Taylor, Mac Pingel, Harold Daves-Manager, Travis Anderson, Sammy Scott, Robert Wiseman, Everette Browning, Ronnie Mulwee, Billy Ray Costner, David Mull, Gary Martain-Manager, Wayne Shull, Tony Woods, Billy Scott, Dwight Stillwell, Paul Patton, Jimmy Pitts, Carrol Pritchard.

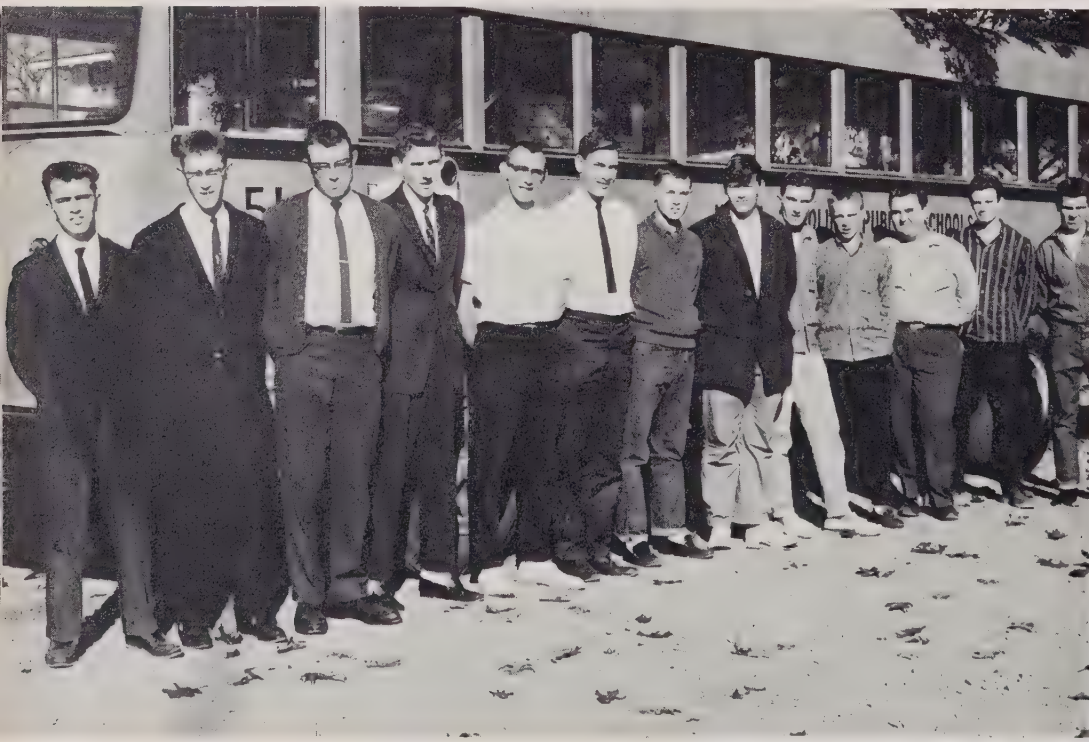

Bus Drivers *"The 3-minute Rush"*

Randy Heffner, Charles Curtis, Fred Pingel, Kenneth Penley, Robert Mauney, Edward Yount, Marty Browning, James Shell, Randy Jenkins, David Williams, Fred Clontz, Robert Patton, Rex Shull.



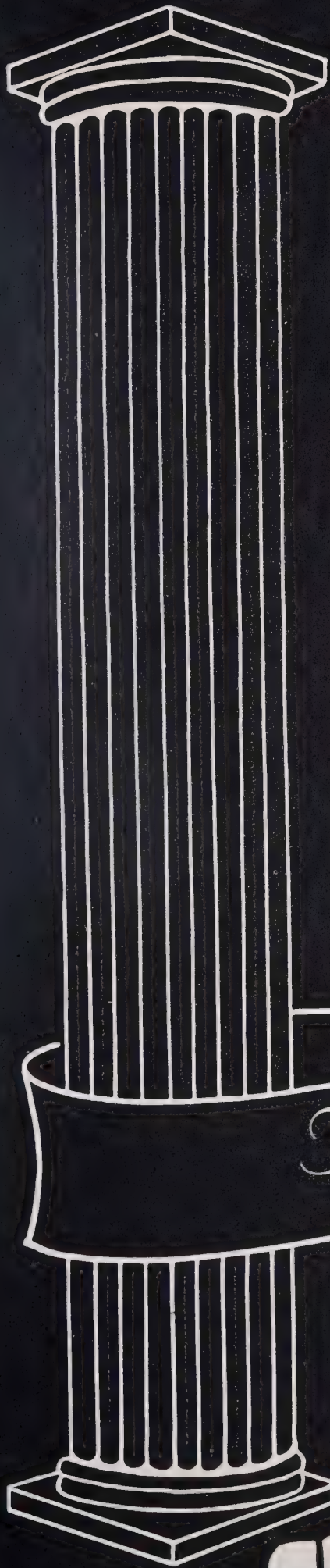

Features

*Step lightly for our Features add
beauty to the dance.*

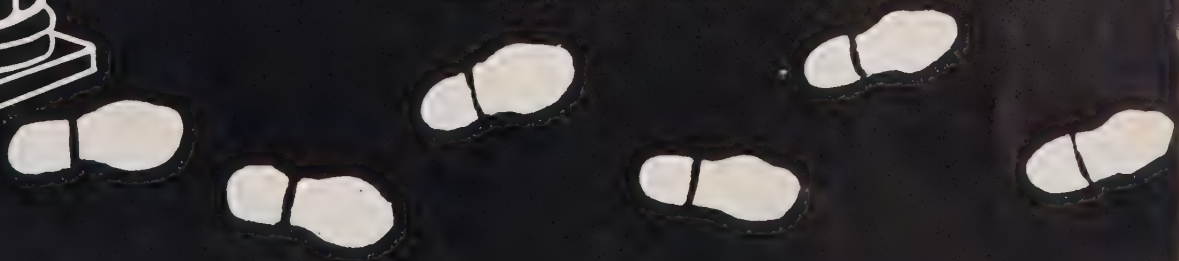

Homecoming Queen

"Miss Carol Putnam"



Homecoming Attendants



Lorene Epeley-Debate Club, Brenda Whisenant-Bus Drivers, Ruth Owens-F.F.A., Karen Melton-Cheerleaders, Laura Lail-Paper Staff, Elaine Edney-Glee Club, Frances Patton-Library Club, Billie Price-Senior Class, Robbie Shearin-Annual Staff, Frances Guffey-Junior Class, Frances Head-Band, Becky Biggerstaff-F.H.A., Diane Leonard-Sophomore Class, Elizabeth Franklin-Freshman Class.

May Queen and King—



Miss Frances Head and Mr. Jack Crump



Harriett Buchanan



Frances Guffey



Jo Lynn Franklin

M a y
of
Maid of Honor



Karen Melton



Billie Price

C o u r t



Elaine Edney



Laura Hyatt



Libby Clontz



Linda White

BEST LOOKING
Robbie Shearin
Ronald Daves

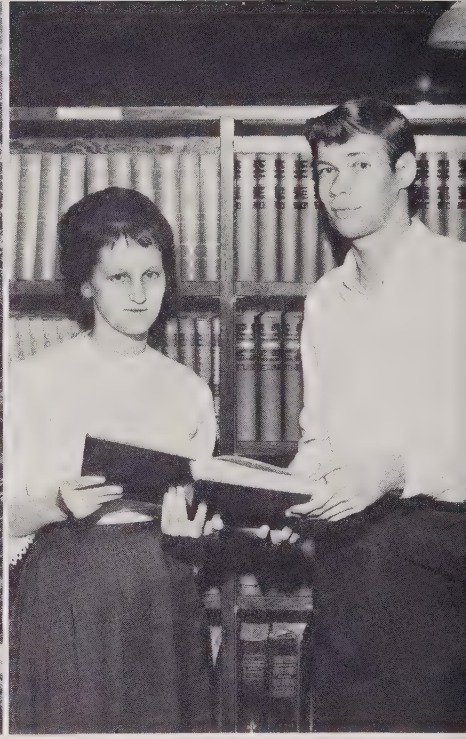

BEST ALL AROUND
Harold Daves
Carol Putnam

MOST INTELLECTUAL
Florine Bollinger
Carl Walker

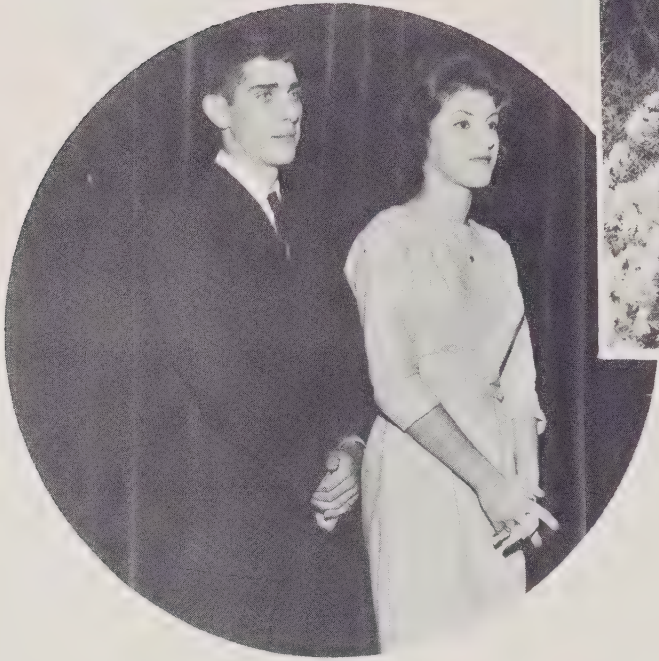

MOST TALENTED
Carol Hood
Edward Yount

MOST ATHLETIC
Rosabelle Culler
Jack Crump

MOST DEPENDABLE
Laura Lail
Donald Carrol

Senior

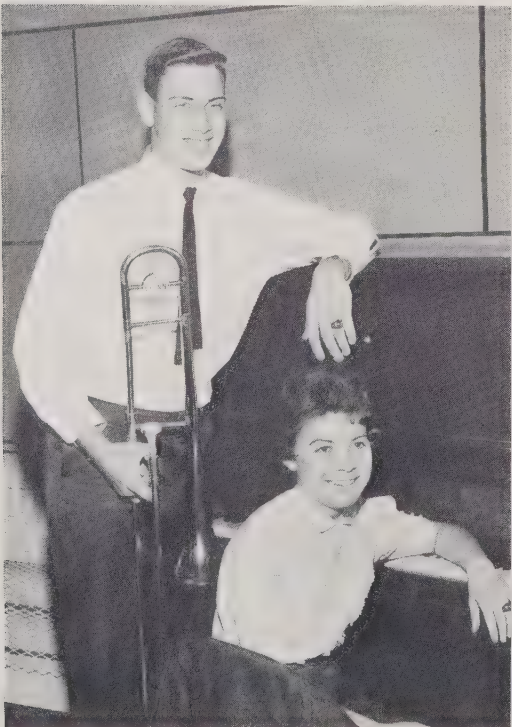



MOST POPULAR
Brenda Whisenant
Marcus Martin

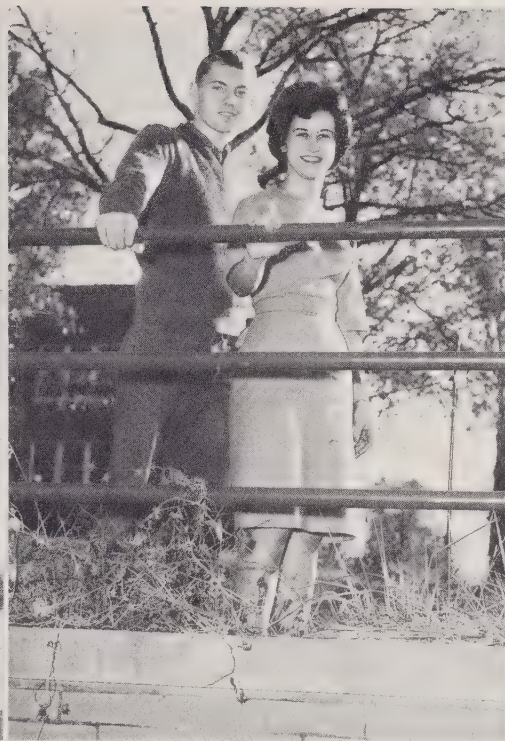

BEST PERSONALITY
Billie Price
Marty Browning



NEATEST
Elaine Edney
Jerry Beach

Superlatives

MOST COURTEOUS
Johnsie Green
Bob Benfield

MOST LIKELY TO SUCCEED
Lorene Epeley
Jackie Childers



FRIENDLIEST
Ruth Owens
Perry Smith

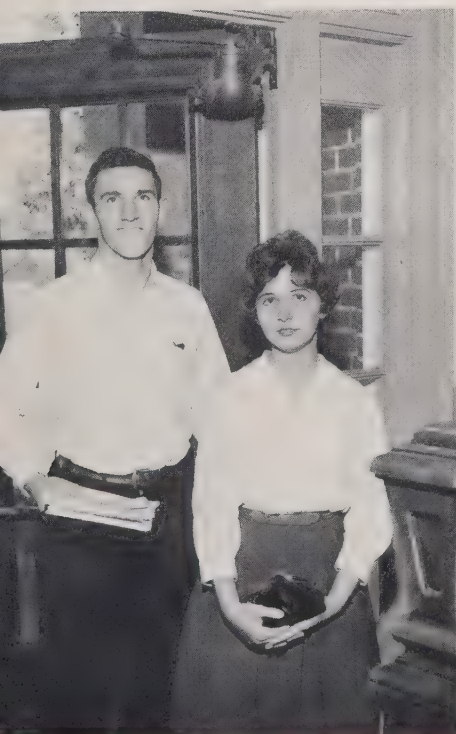



Junior-Senior Banquet '62



Junior-Miss Burke County Fair
Miss Betty Waller

May Ball '62



Remember . . .

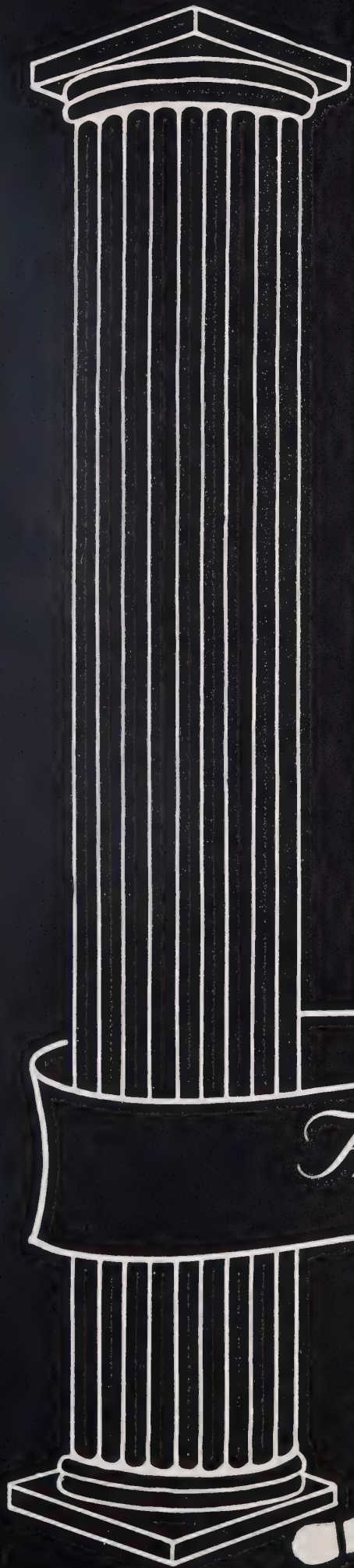

Athletics

... Footprints in the field and on the court brought Glory to our School ...





TRI-CAPTAINS
 Johnny Berry- Marcus Martin
 Jack Crump

Western Class "A"

FIRST ROW: Paul Noles, James White, Jerry Beach, David Powell, Willie Cooper, Ronnie Greer. SECOND ROW: Kenneth Black, Ronnie Daves, Johnny Wilson, Ronnie White, Wayne Costner, Randall Brackett. THIRD ROW: Coach Ralph Wilson, Jackie Childers, Donald Carrol, Billy Stamey, Perry Smith, Johnny Berry, Johnny Abernathy. FOURTH ROW: Marcus Martain, Jack Crump, Bruce Pollard, Bob Benfield, Richard Smith, Paul Butler.



"COACHES"

Lane Arrington-Ralph Wilson
Jack Gibbs

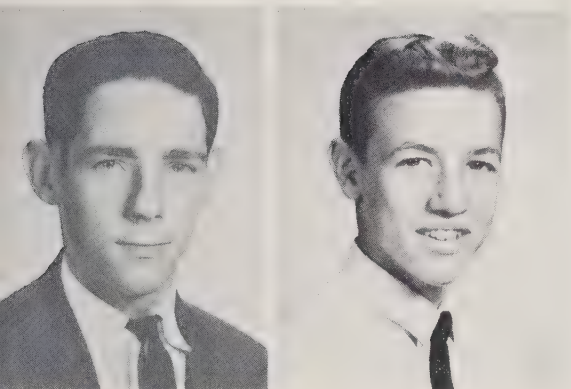

Harold Daves,
Manager
Gary Martin,
Assistant Manager



Champions



Acclaimed as the top Class "A" team in the state for the second consecutive season by the Greensboro DAILY NEWS, the Green Wave romped to a second straight Skyline Conference title and Western Class "A" Championship. The Green Wave, a perennial Skyline power with a lightning-fast secondary and a stout forward wall, continued dominance on the gridiron by battering Andrews, 21-6, for the Class "A" crown.

Under the tutoring of head coach Ralph Wilson, who is in his 14th year at Glen Alpine, and assistant coach, Lane Arrington, the Wave have won twenty-four consecutive games. During fourteen years under Wilson, Glen Alpine has compiled a record of 97-36-5.

| | Opponent | G.A. |
|---------------------|----------|------|
| Oak Hill | 0 | 53 |
| Crossnore | 19 | 53 |
| Drexel | 0 | 19 |
| E. Yancy | 0 | 46 |
| Cranberry | 0 | 46 |
| Old Fort | 6 | 59 |
| Spruce Pine | 6 | 34 |
| N.C.S.D. | 0 | 33 |
| Salem | 7 | 42 |
| Bakersville | 0 | 48 |
| CLASS "A" PLAY-OFFS | | |
| Scotts | forfeit | |
| Andrews | 6 | 21 |



Junior Martin, Jackie Childers, Jack Crump, Bob Benfield, Richard Smith, Johnnie Berry, Jerry Beach, David Powell, Donald Carroll, Ronnie Daves, Perry Smith, Ronnie White.

Senior Members



G. A. SCHOOL SPIRIT



Football



Brenda White



Elaine Edney



Robbie Shearin



Sandra Ferguson



Karen Melton, Chief



Janice Sisk



Janice Scott



Susan Pollard



Glenda Keller

Cheerleaders



Jerry Johnson, Randall Brackett, Wayne Harris, Paul Butler, Johnny Abernathy, Jack Crump, Bruce Pollard, Tommy Brittain, Wayne Costner, Ronnie Daves, Steve Black, Harold Daves, Ronnie Greer.

Boys' Basketball

Coach-Ralph Wilson
 Managers-Jackie Childers, Donald Carroll, David Powell, Charles Pitts.

Co-Captains
 Harold Daves-Bruce Pollard

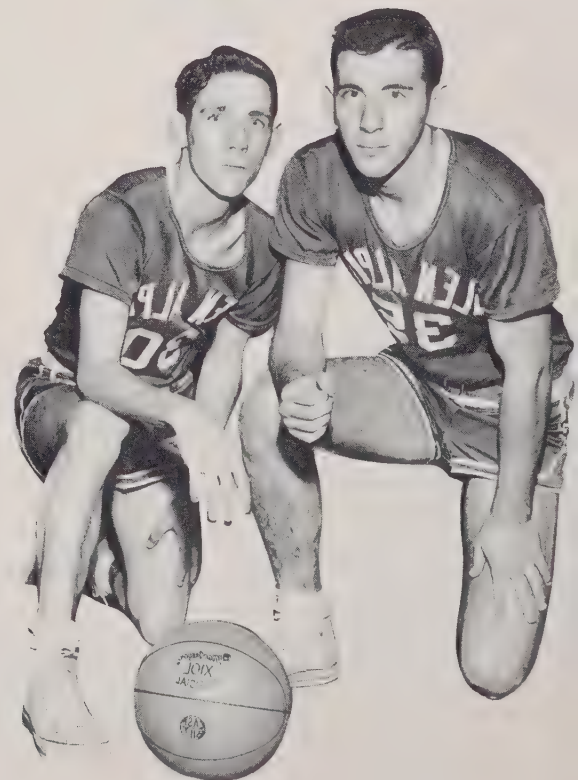

Jack Crump

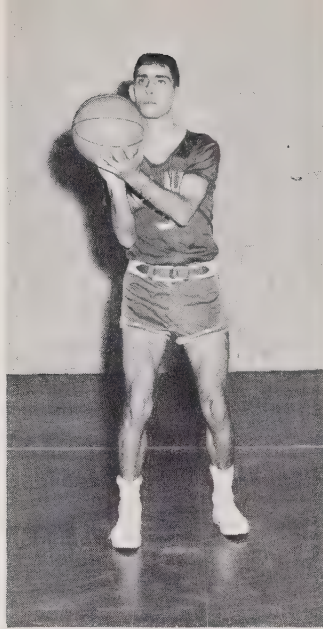
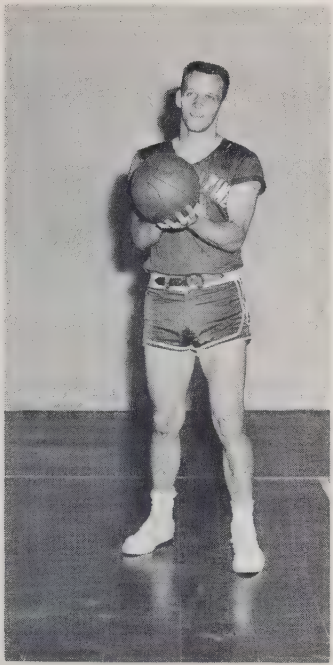

Ronnie Daves

Harold Daves



*Starting
Players*

Bruce Pollard

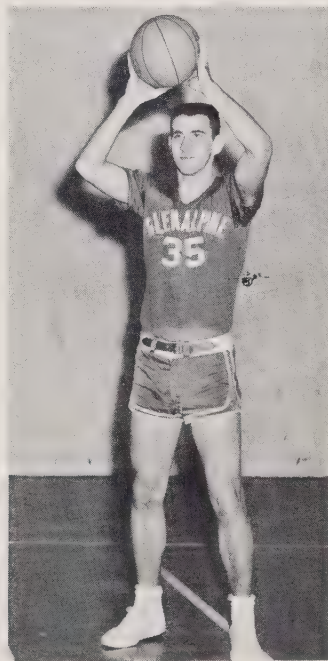
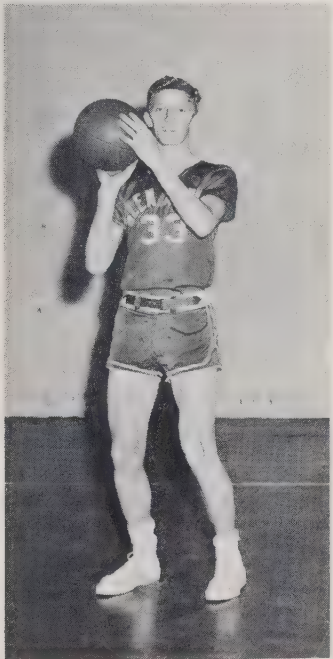

Wayne Costner

Johnny Abernathy



Let's go, boys!



Harriet Buchanan, Carliss Anderson, Barbara Kelly, Laura Hyatt, Susan Huffman, Edwina Fox, Barbara Benfield, Glenda Lane, Candace Barrier, Diane Greene, Nancy Chapman, Becky Biggerstaff, Vonda Stroup, Rosa Culler, Jean McGalliard, Billie Price.

Girls' Basketball

Mr. Jack Gibbs and Carol Putnam
Coach Manager

Co-Captains
Edwina Fox and Rosa Culler



Rosabelle Culler, Forward

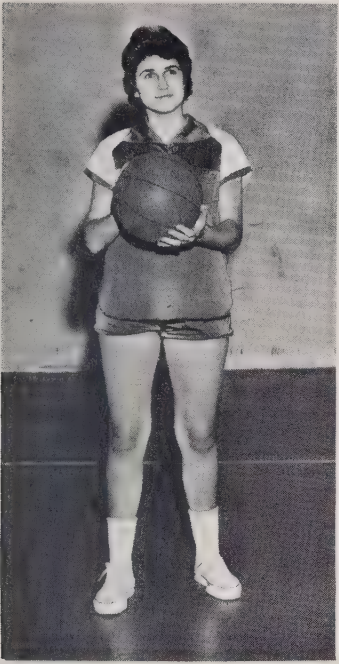

Vonda Stroupe, Forward

Harriet Buchanan, Forward



*Starting
Players*

Becky Biggerstaff, Guard



Billie Price, Guard

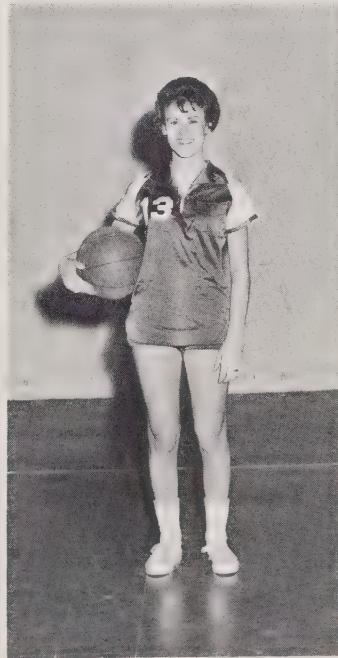

Edwina Fox, Guard



Take it away, big team!



Ronnie Daves, Paul Noles, Harold Daves, Randall Brackett, Donald Carroll, David Powell, Ronnie Greer, Mr. Ralph Wilson, Sammy Scott, Richard Smith, Ronnie White, Jackie Childers, Jack Crump, Bob Benfield, Bruce Pollard, Paul Butler.

Baseball Track

Phillip Payne, Charles Pitts, Steve Black, Jerry Johnson, Gary Martin, Steve Watson, David Eggers, Marcus Martin, Wayne Costner, Eddie Brittain, Kenneth Black, Ronnie Mulwee, Willie Cooper, Wayne Shull, James White, Johnny Denton, Johnny Bennett, Dennis Yancey, Jay Taylor, Johnny Abernathy, Carrol Pritchard, Mac Pingel.





Faculty

*And you our Leaders . . . Always
stepped helpfully among us . . .*

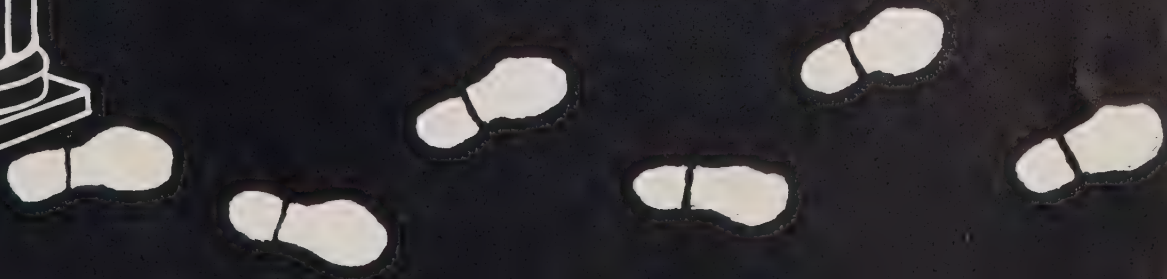

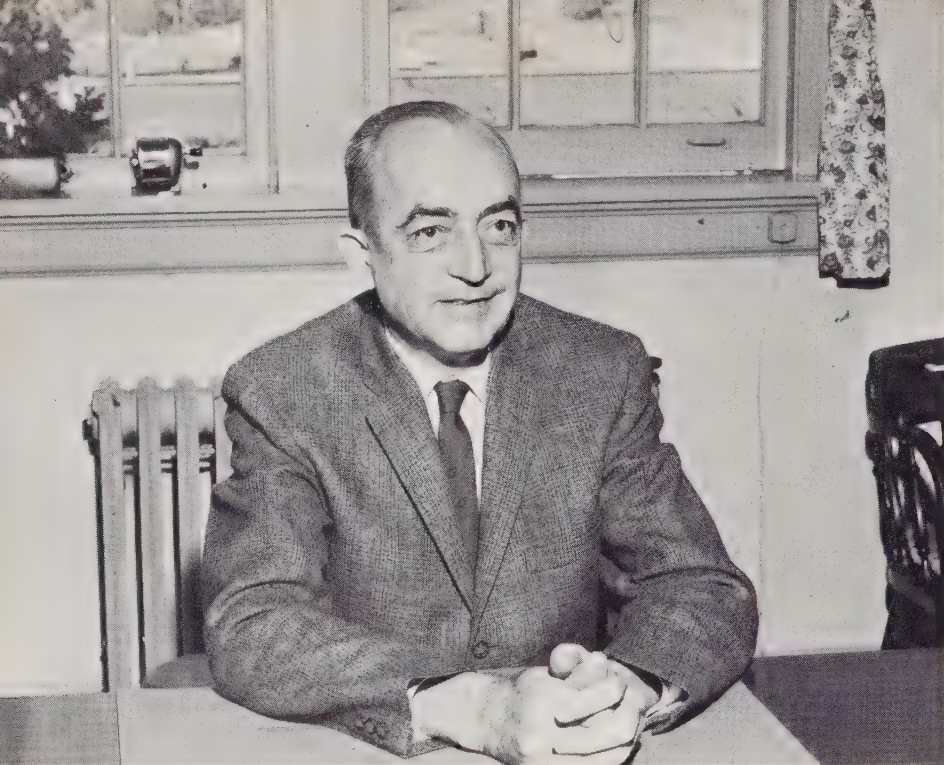

Mr. W. A. Young
Superintendent



Mrs. Loretta Bivens
Secretary

School Board

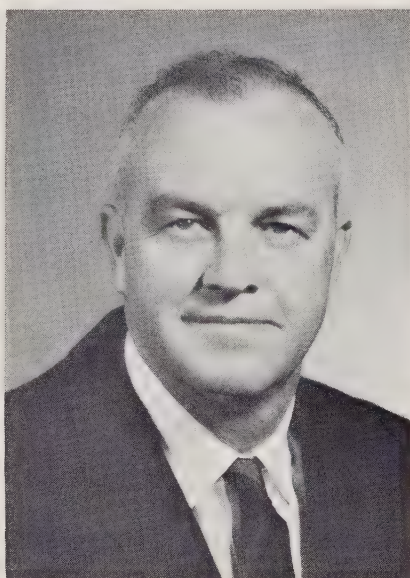

Dr. C. L. Walton, Chairman
Mr. Flay Queen

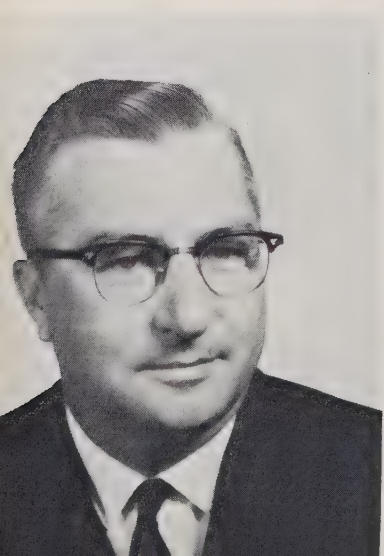

Mr. H. F. Bobbitt
Mr. N. O. Pitts
Mr. J. B. Melton



Mr. Young, Principal; The Honorable Terry Sanford, Governor of North Carolina; Lorene Epeley, Editor; Curtis Patton, Asst. Editor.



Mr. Lane Arrington
Science



Mrs. Eloise D. Enfield
English



Mrs. Rheta Fletcher
French

Faculty



Mr. Russell Gaylord
Agriculture



Mr. Jack Gibbs
Biology, Science, Algebra



Mrs. Nina LaFevers
English

Mrs. Anna Lee Melton
Commercial



G A H S

Mr. Earl Mickle
History-Science



Mr. Robert M. Miller
Business Education
Social Studies



Miss Rebecca Owens
Home Economics





Mrs. Nettie Salthouse
Librarian



Mr. Floyd Shearouse
Mathematics



Miss Modene Stroupe
Biology
Gen. Mathematics

Faculty



Mrs. Lena Taylor
English

Miss Martha Thomasson
Glee Club, Band

Mr. Ralph Wilson
Physical Education



Miss Trudy Thompson
Commercial



Marshals

Chief
Curtis Patton

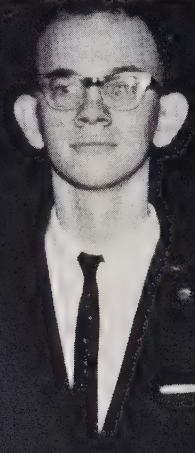

David Walker



David Eggers



Kenneth Black

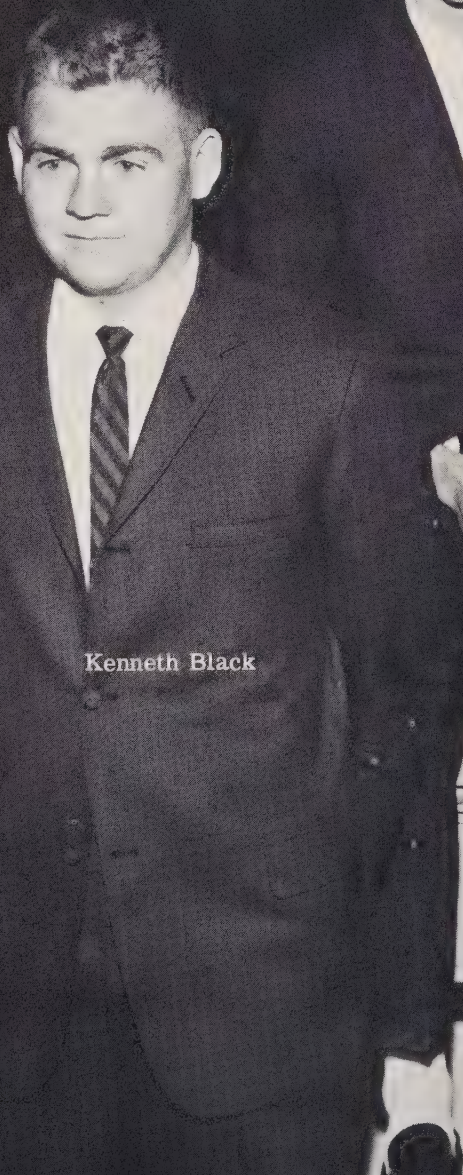

Tommy McNeely

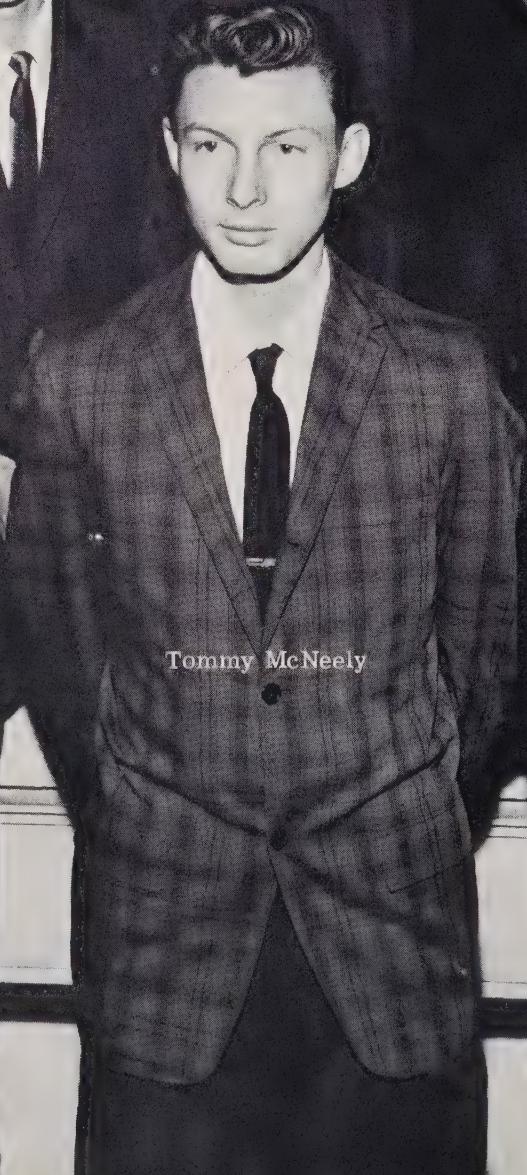

Charles Pitts

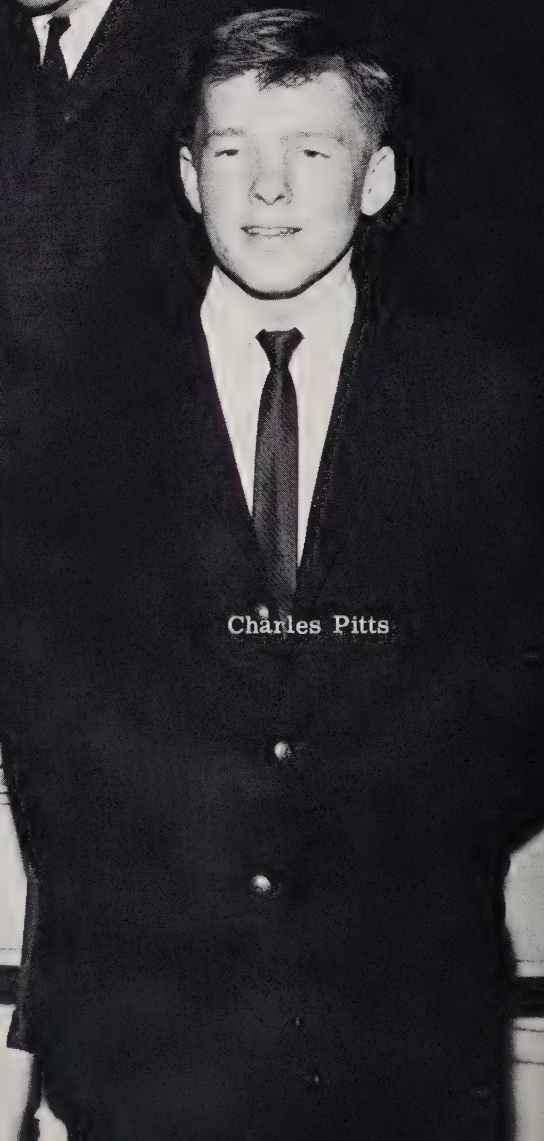



Classes

*Our Classes . . . to which we walked
slowly but stately.*

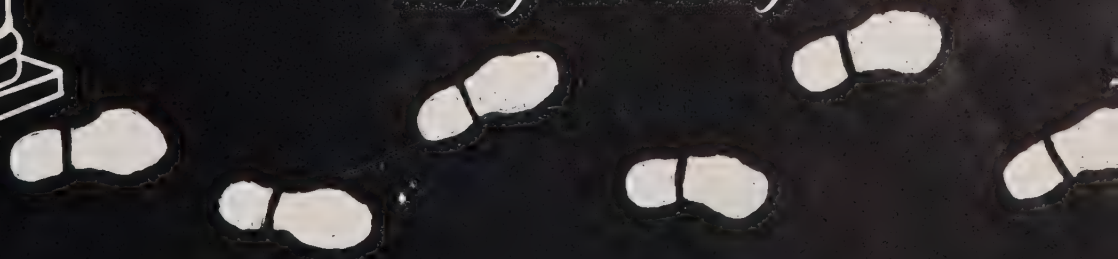



"This is the highest step"

SENIOR CLASS OFFICERS

David Powell, President; Johnnie Berry, Vice-President; Carol Hood, Secretary-Treasurer; Mascots, Donna Gail Clontz, Gary Kelly.

Seniors

ANNA LOU ABNER
MARY SUE ABNER
JEAN ALLEN



GLENN BAKER
BEVERLY BARRIER
JERRY BEACH

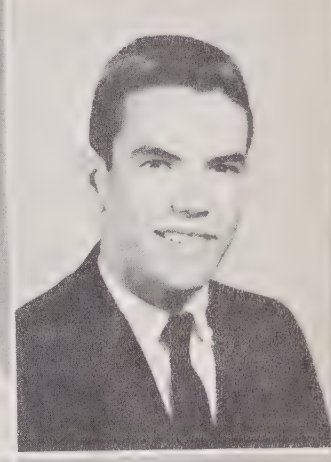
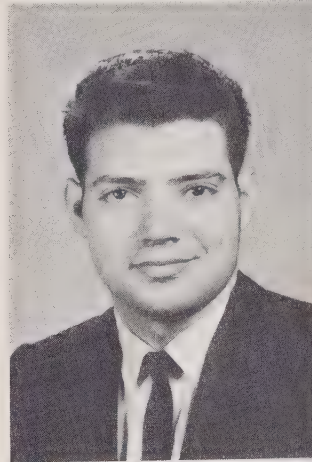

BOB BENFIELD
GARY BENNETT
JOHNNIE BERRY

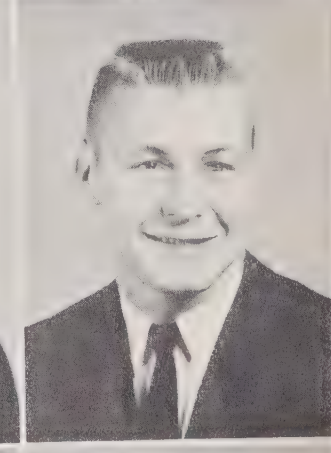
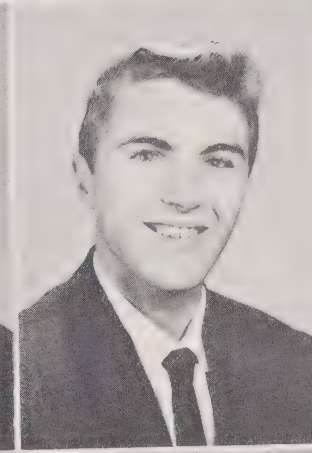
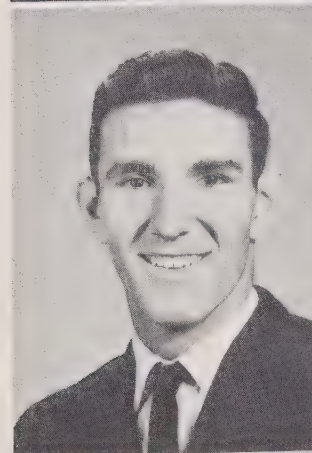

EDITH BOLLINGER
FLORINE BOLLINGER
MARTY BROWNING



DONALD CARROLL
JACKIE CHILDERS
RICHARD CLONTZ

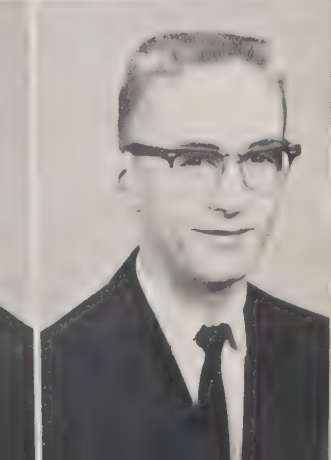
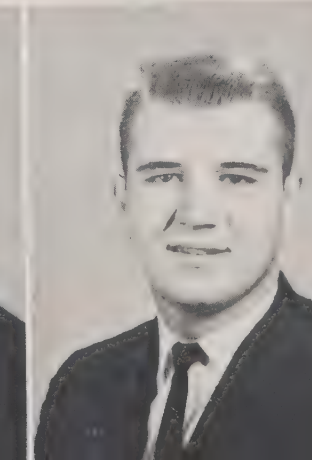

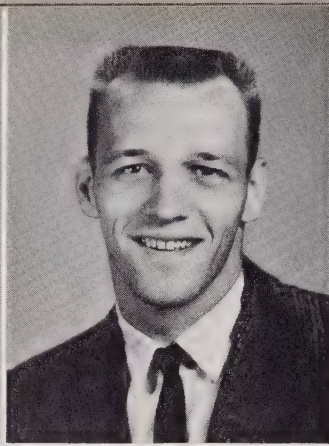

Seniors

DORTHA COOPER
JACK CRUMP
ROSABELLE CULLER

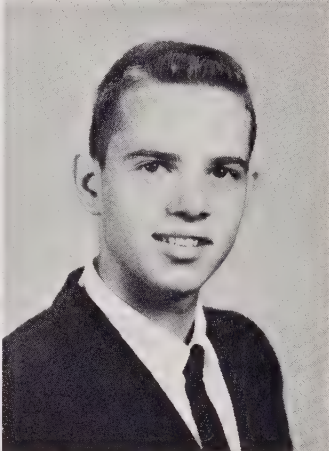
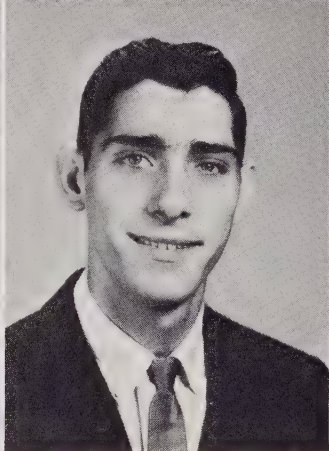
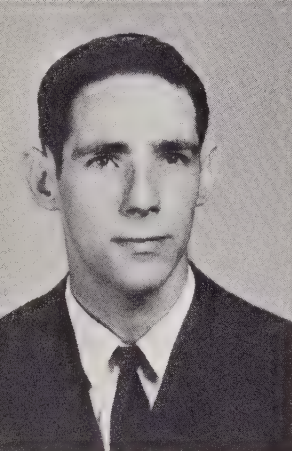

HAROLD DAVES
RONALD DAVES
JOHNNY DENTON

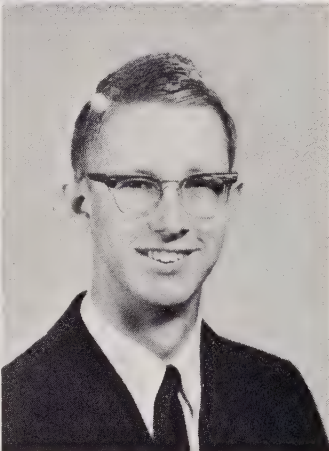

ELAINE EDNEY
LORENE EPELEY
GERRY GANTT

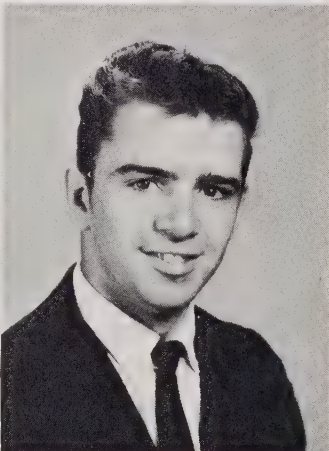
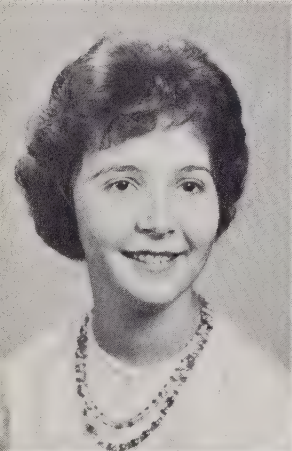

JOHNSIE GREENE
FRANCES HEAD
RANDY HEFNER

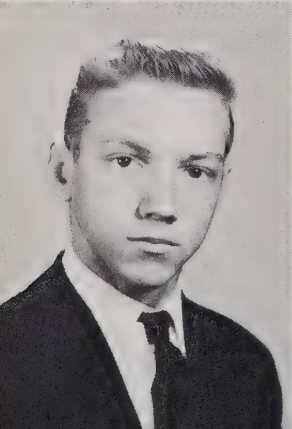

DAVID HOLLAND
CLYDE HOLLIFIELD
CAROL HOOD

Seniors

BETTY JERNIGAN
RUBY NELL JOHNSON
LAURA LAIL



BARRY LANE
MARCUS MARTIN
KAREN MELTON

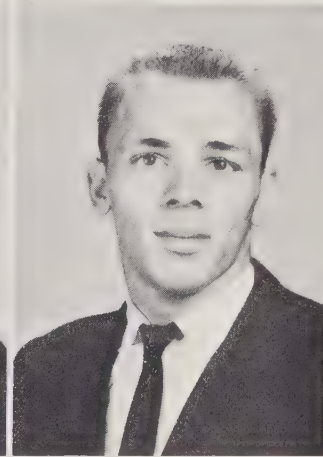

JAMES MOSES
JIMMY ORDERS
RUTH OWENS

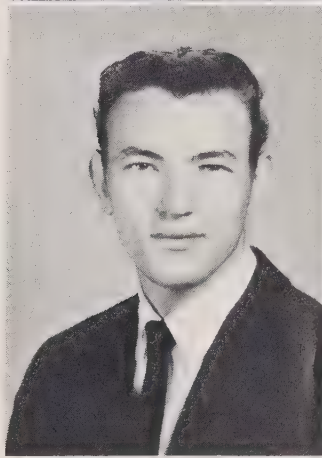

FRANCES PATTON
TOMMY PEARSON
FRED PINGLE

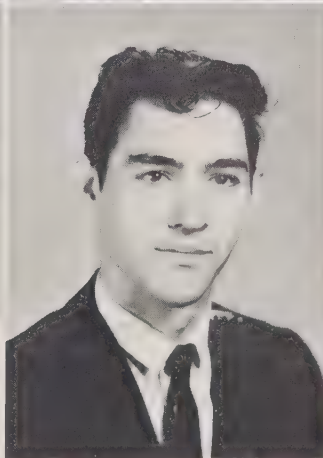

DAVID POWELL
FIL POWELL
WAYNE POTEAT

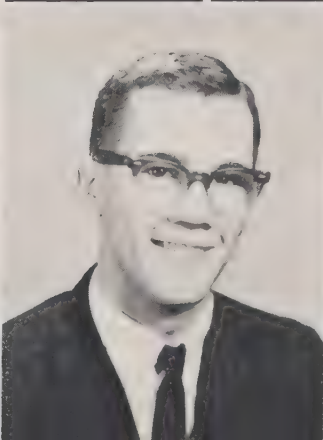

Seniors



BILLIE PRICE
SHIRLEY PRICE
CAROL PUTNAM



TIPPY ROPER
ROBBIE SHEARIN
MACK SHELL

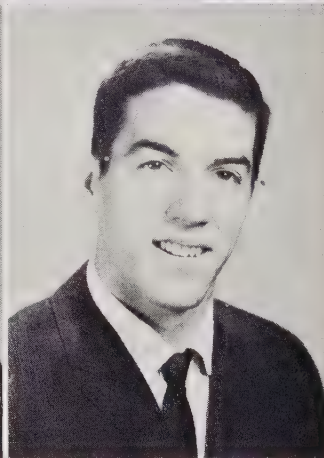
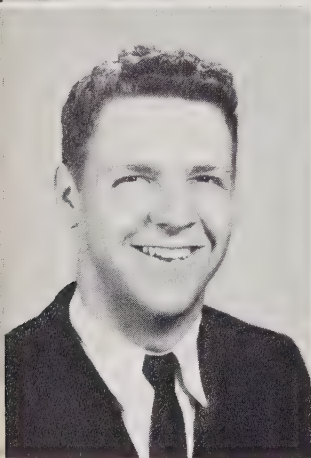

REX SHULL
PERRY SMITH
RICHARD SMITH

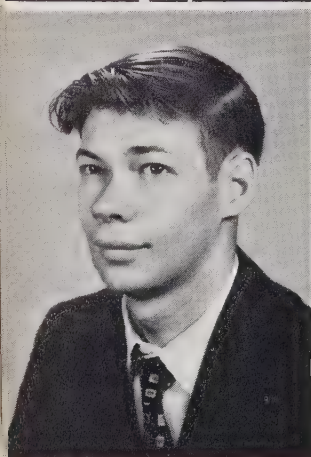

CARL WALKER
ANN WHISENANT
BRENDA WHISENANT

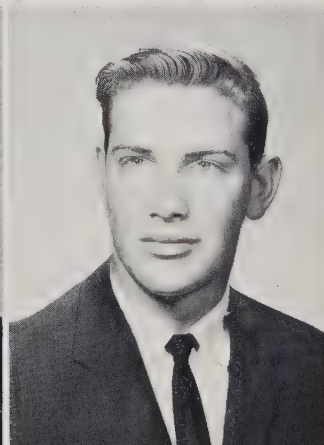
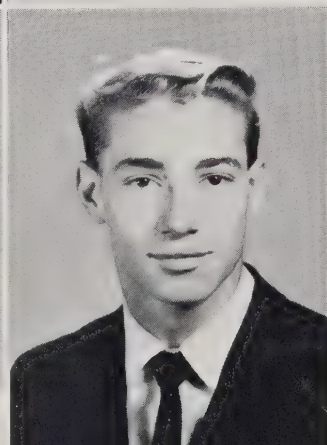

BRENDA WHITE
RONNIE WHITE
EDWARD YOUNT

Moments we treasure
in
G. A.
High!



A quick lunch . . .



Climax of the game with Andrews . . . Western Class "A" Championship.



The most pleasant moment of the day!



An award for being chosen "Team of the Year" in Burke County is presented to G. A.



Harriet Buchanan President
 Paul Noles Vice-President
 Randall Brackett Secretary-Treasurer

Juniors

"A few more steps and the goal is theirs"



Johnny Abernathy
 Glenda Allen



Carliss Anderson
 Jean Baker
 Ray Baker
 Ronald Barrett

Juniors

Becky Biggerstaff
Kenneth Black
Earlene Bowers
Randall Brackett



Tommy Brittain
Joyce Brown
Frances Browning
Harriet Buchanan



Mike Burleson
Reba Burleson
Paul Butler
Greg Cagle



Dorothy Carson
Brenda Causby
Kenny Clark
Fred Clontz



Willie Cooper
Wayne Costner
Charles Curtis
Margaret Cuthbertson

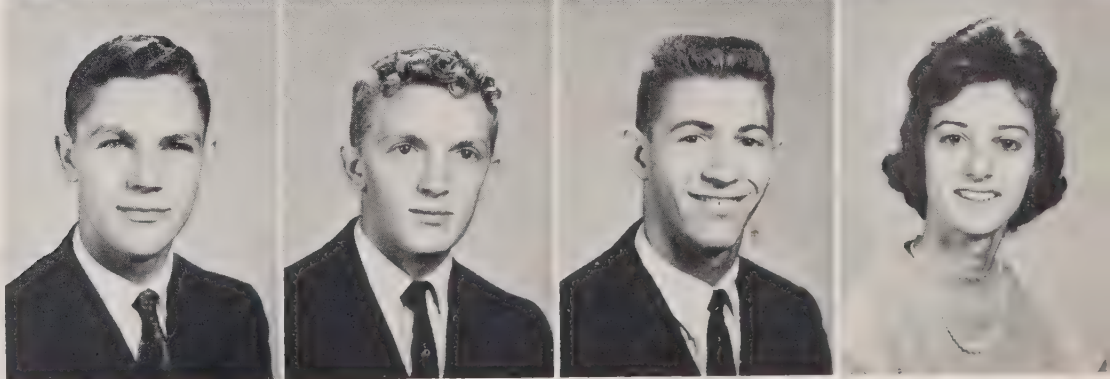

Juniors



Jean Duffey
David Eggers
Sandra Ferguson
Mack Foreman



Edwina Fox
Ronnie Greer
Frances Guffey
Phyllis Gwyn

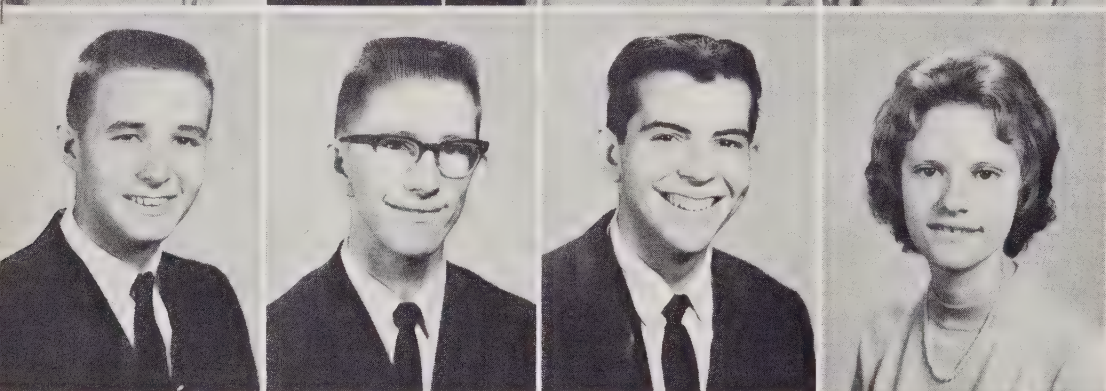

Joseph Harrington
Connor Hennessee
Richard Herman
Glenda Keller

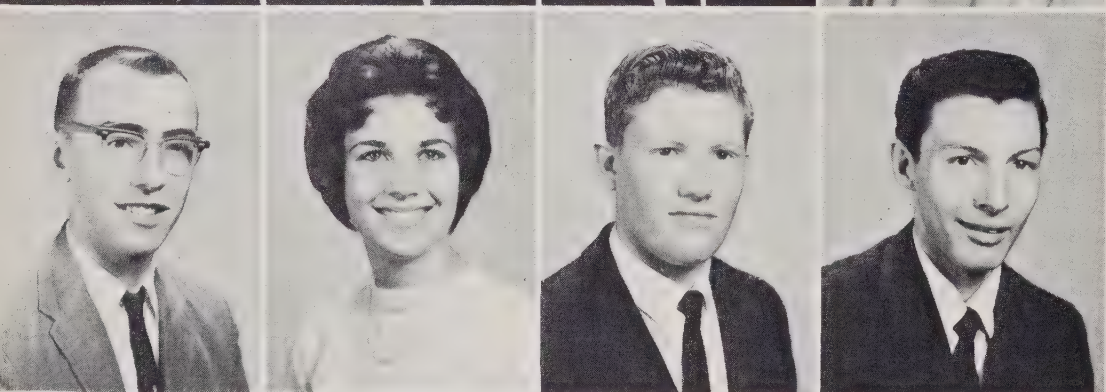

Bobby Mauney
Brenda McCurry
Charles McGee
Tommy McNeely

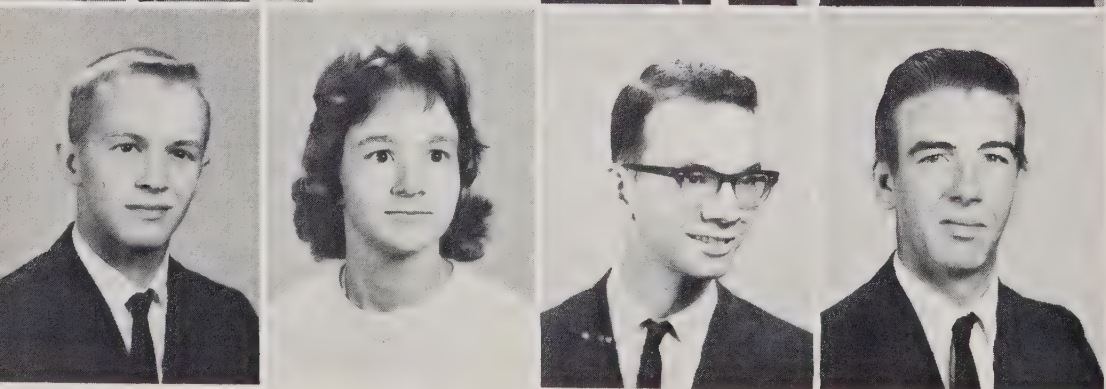

Paul Noles
Christine Patton
Curtis Patton
Garland Patton

Juniors

Robert Patton
Kenneth Penley
Charles Pitts
Bruce Pollard

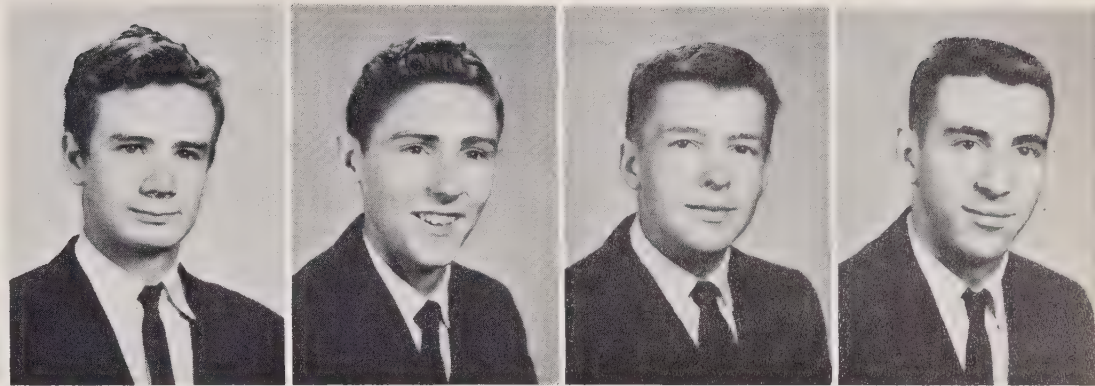

Linda Powell
Nancy Puckett
Janice Scott
Joe Scott

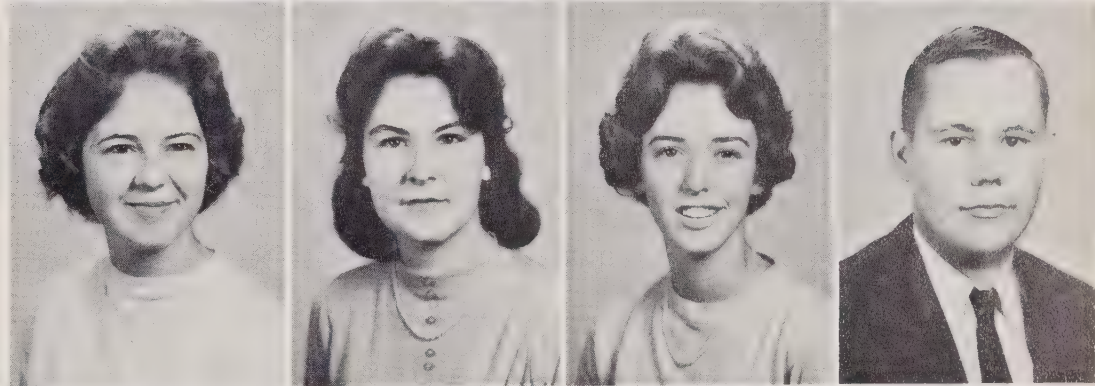

James Shell
Janice Sisk
Billy Stamey
Vonda Stroupe



Tommy Vines
David Walker
Linda Watson
James White

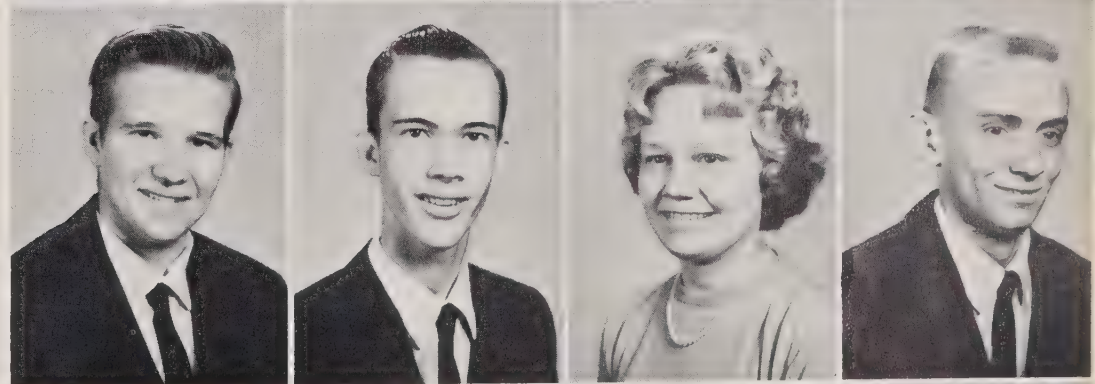

Jean White
David Williams
Johnny Wilson
John Wiseman





Steve Watson President
 Steve Black Vice-President
 Linda Chandler Secretary-Treasurer

Sophomores

"Step softly under snow or rain"

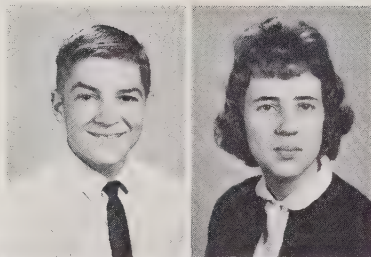

Tim Abernathy
 Wanda Abner

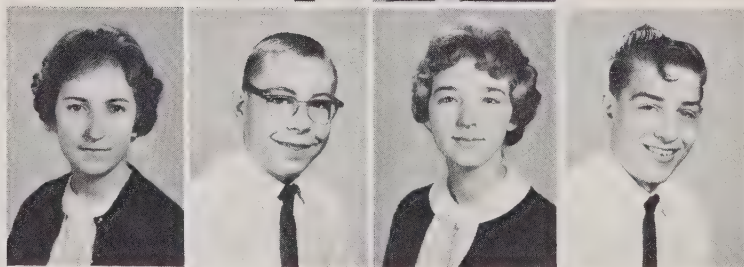

Linda Anderson
 Travis Anderson
 Frances Bailey
 Alvin Baker

Sophomores

Diane Baker
Candace Barrier
Jill Beardsley
Phyllis Beck
Barbara Benfield
Carolyn Benfield



Frances Benfield
Johnny Bennett
Steve Black
Louise Bollinger
Ann Bowers
Eddie Brittain

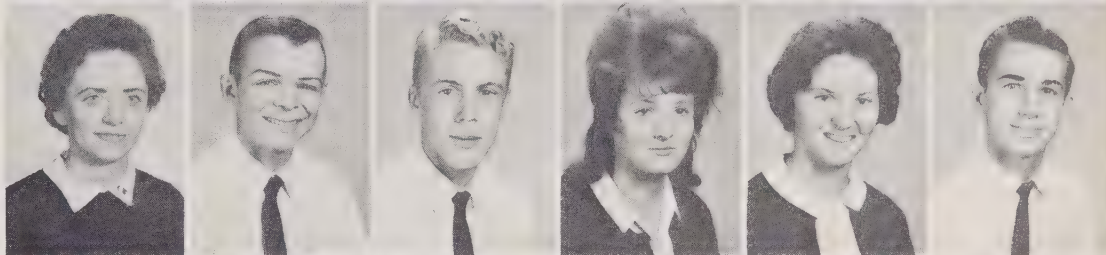

Nancy Buff
Norma Byrd
Danny Carson
Gary Causby
Linda Chandler
Shirley Clark

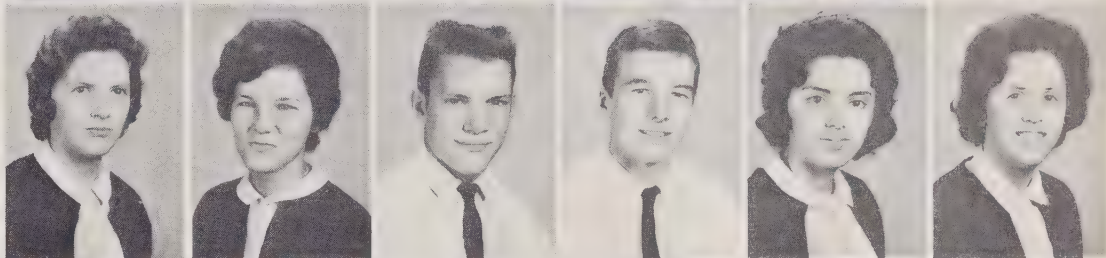

Elaine Cook
Fred Costner
Alfred Cowan
Joan Crawley
Linda Dale
Wanda Dale

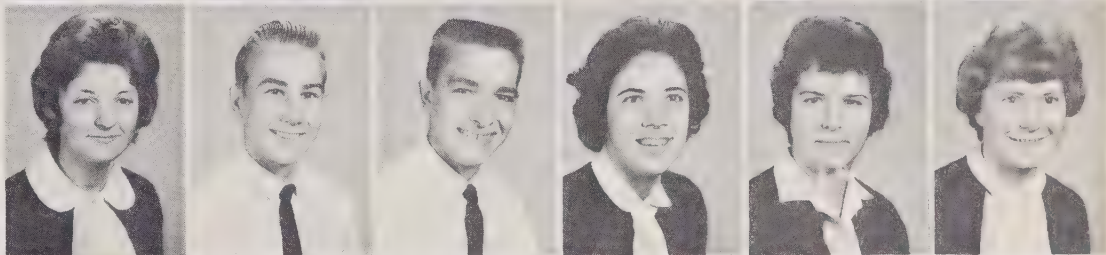

Gerry Davis
Henrietta Davis
Mary Ruth Deaton
Wayne Duckworth
Dennis Edney
Nancy Edwards

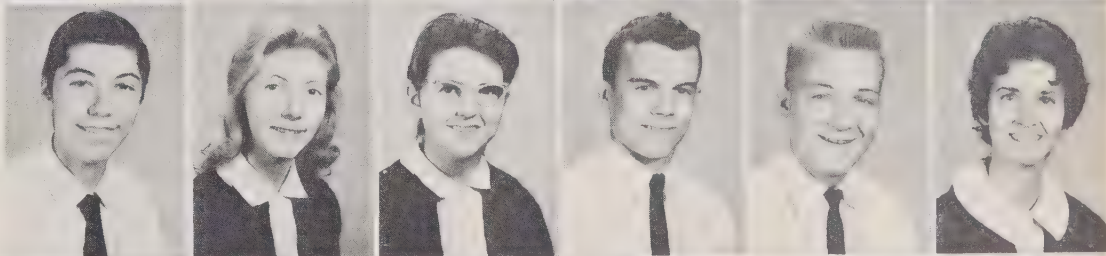

Betty Epley
Donald Epley
David Farris
Doris Flowers
Patsy Fox
Jo Lynn Franklin



Allen Garrison
Bobby Green
Diane Greene
Scottie Greer
Margie Gwyn
Betty Hastings



Sherry Hancock
Kenneth Head
Beatrice Huffman
Laura Hyatt
Janice Johnson
Jerry Johnson



Sophomores

Barbara Kelly
Glenda Lane
Diane Leonard
David Long
Gary Martin
Marie McDaniels



Patsy McGalliard
Linda McGee
Mildred Milligan
Ronnie Mulwee
Doug Patton
Goldie Patton

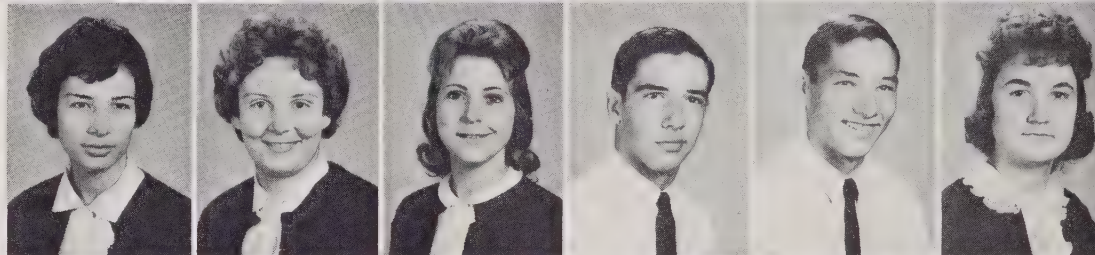

James Patton
Jane Patton
Phillip Payne
Malcom Pingel
Jimmy Pitts
Lynn Pitts

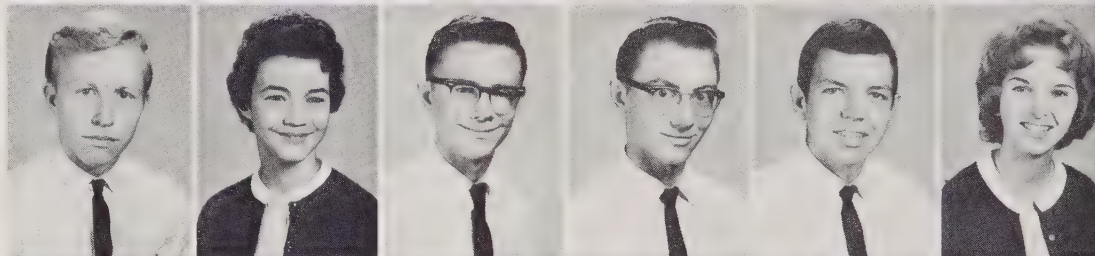

Susan Pollard
Boyd Powell
Dean Powell
Carolyn Poteet
Wanda Presnell
Carroll Pritchard

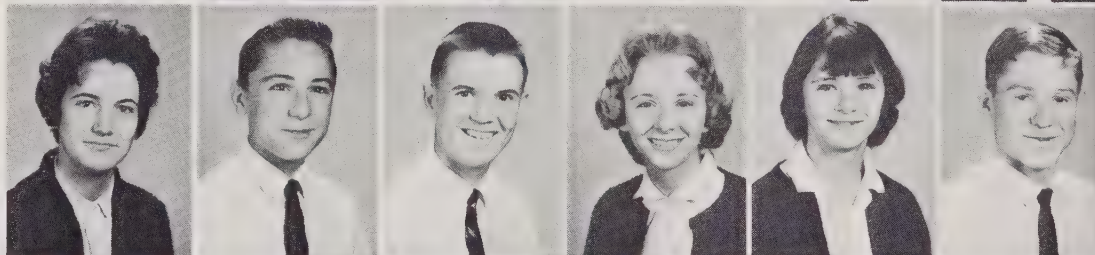

Linda Pritchard
Sylvia Reep
Jewel Russ
Sammy Scott
Vernon Scott
Sandra Shelton



Wayne Shull
Patricia Shuping
Leland Sisk
Raye Smawley
Joyce Smith
Sonja Smith

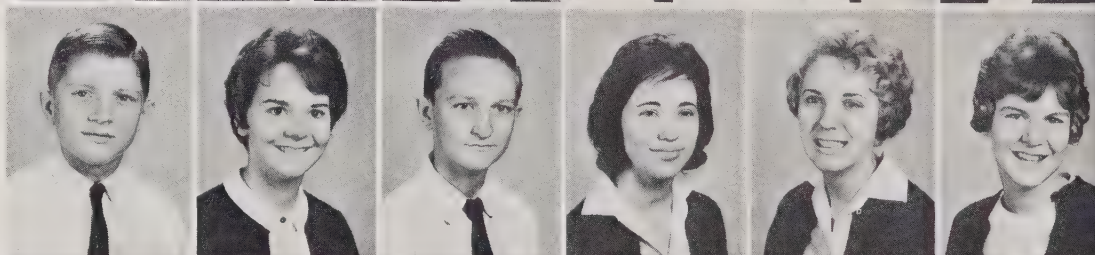

Jane Stamey
Linda Stillwell
Jay Taylor
Helen Vickers
Gail Vines
Steve Watson



Hal Williams
Linda Williams
Ann Wilson
Roby Wilson
Virginia Whisenant
Elaine White





Libby Clontz President
 Paul White Vice-President
 Shirley McCurry Secretary-Treasurer

Freshmen

"The distance is nothing; it is only the first step which counts."



Barbara Abernathy
 Carol Abee
 Nancy Baker
 Elizabeth Bowman
 Linda Branton

Wanda Brewer
 Alan Bridges
 Linda Brittain
 Everette Browning
 Harriet Browning
 Brenda Buchanan

Johnny Burnette
 Sandra Carswell
 Donna Crabtree
 Carlos Chapman
 Libby Clontz
 Patsy Clontz

Freshmen

Frankie Cooper
Billy Costner
Irene Cowan
Steve Crawford
Susan Crawley
Darlene Davis

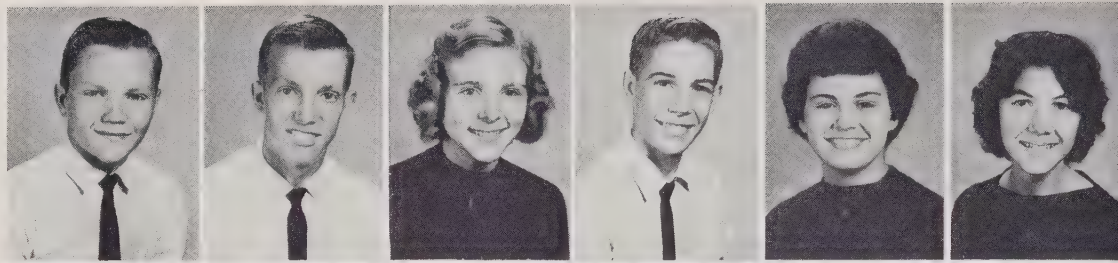

Lee Denton
Rex Dockery
Garry Duckworth
Gene Edwards
Brenda Epley
Lendy Epley

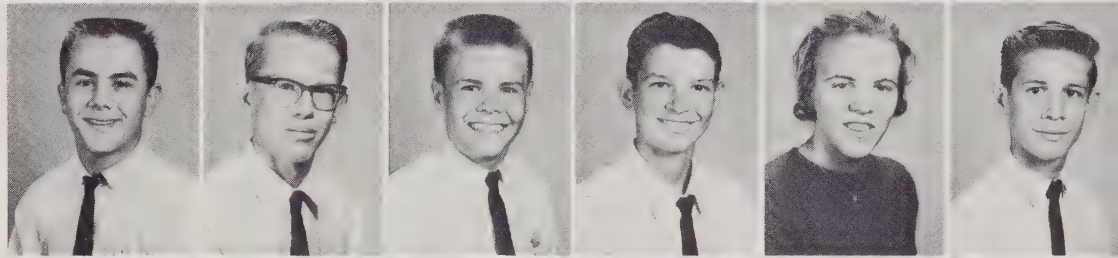

Linda Epley
Margaret Epley
Donald Farris
James Farris
Johnny Flynn
Elizabeth Franklin

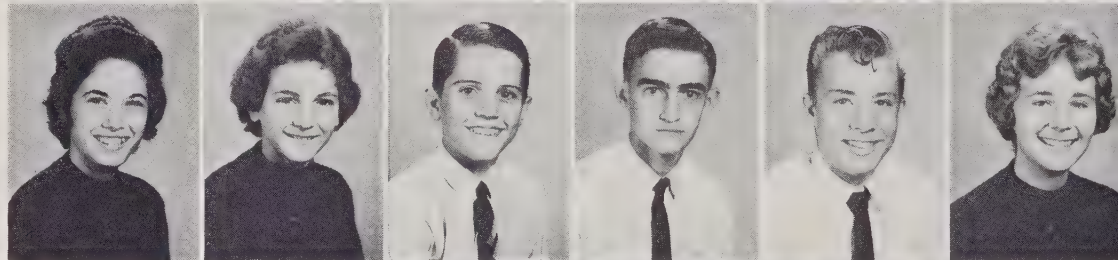

Charles Gantt
Glenda Green
Ozelle Greene
Patsy Gurley
Tom Heffner
Kenny Hildebrand



Danny Hinceman
Ronald Hipps
Ted Holland
Presley James
T. W. Jarret
Wanda Jaynes

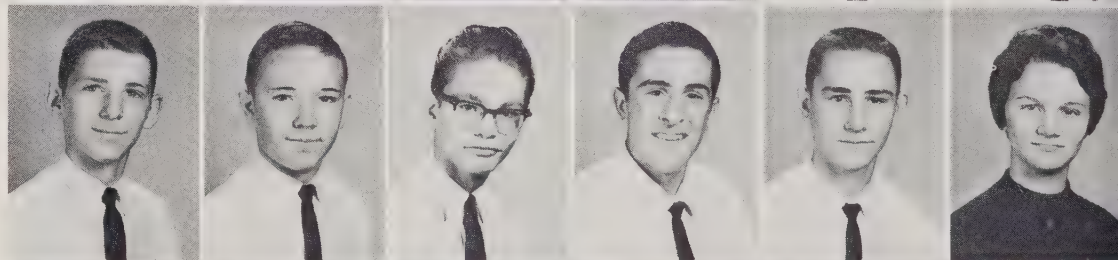

Steve Jenkins
Judy Johnson
Patricia Johnson
Lynn Justice
Wynn Justice
Diane Keller

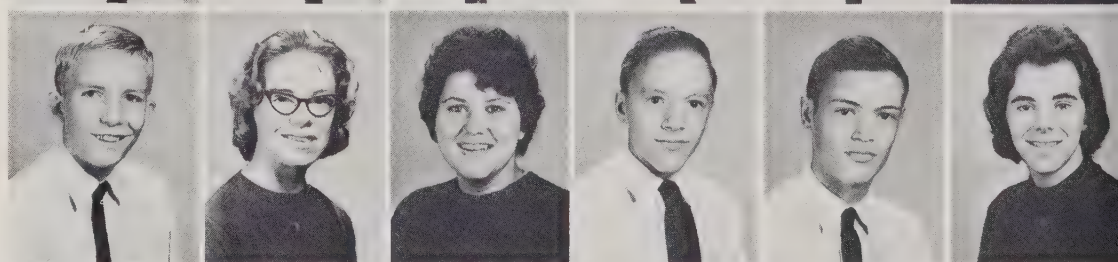

Revonda Lail
Mitzy Leonard
Redith Lowman
Doris Marshall
Oscar McCombs
Glen McCurry

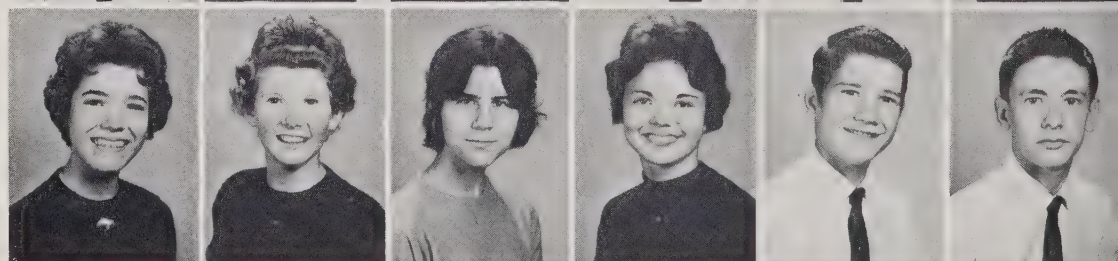

Shirley McCurry
Jean McGalliard
John McGalliard
Clyde McNeely
Brenda Michaels
Richard Mode

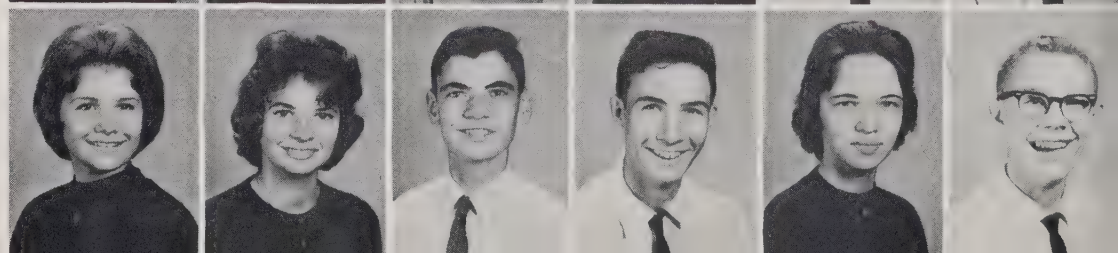

Freshmen



David Mull
Wanda Mull
Gilbert Norman
Kay Norman
James Patton
Paul Patton

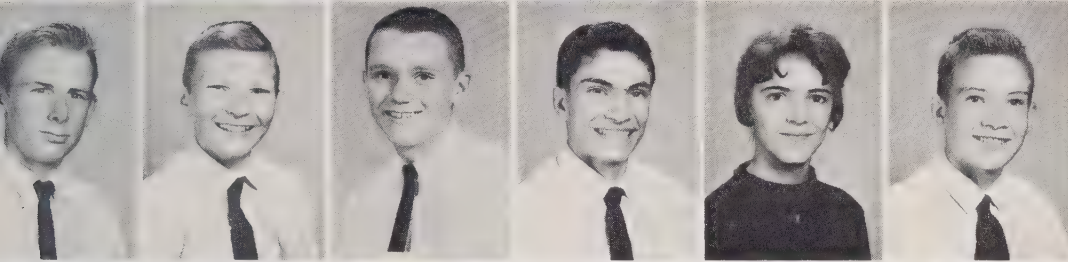

Philip Patton
Dennis Payne
Kenneth Pitts
David Powell
Frieda Powell
Joe Powell

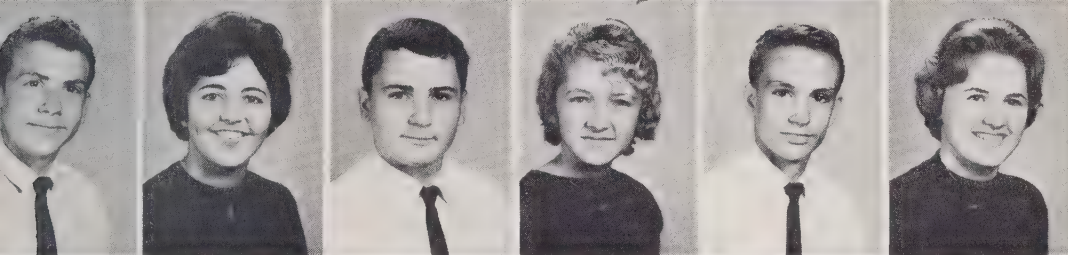

Charles Powell
Derinda Proctor
C. L. Pritchard
Toni Reece
Wesley Reeps
Diane Roper

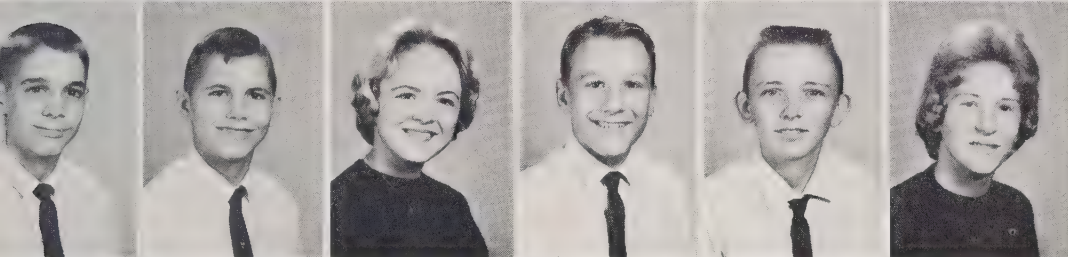

William Royall
Billy Scott
Laura Scott
Victor Scott
Eddie Simpson
Donna Smith

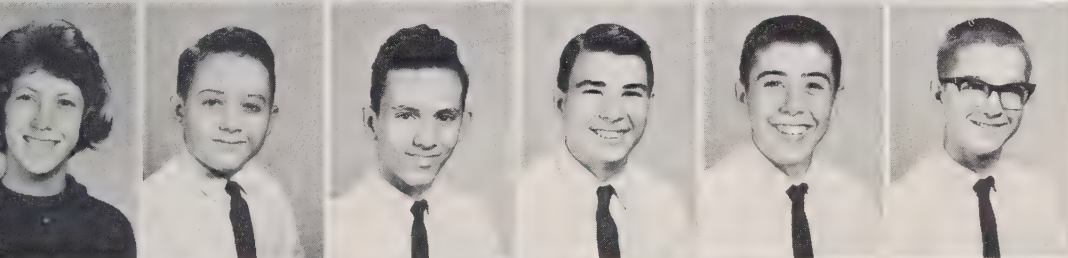

Judy Smith
Mike Smith
Dewey Stillwell
Dwight Stillwell
Philip Taylor
Phillip Vance

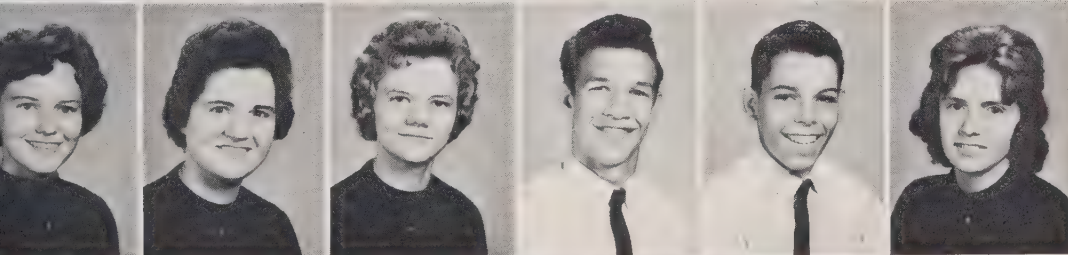

Betty Waller
Jean Watson
Wilma Watson
Jimmy Wright
Billy Whitely
Carolyn White



Glenda White
Paul White
Bruce Williams
Harriet Williams
Janet Williams
Sandra Williams

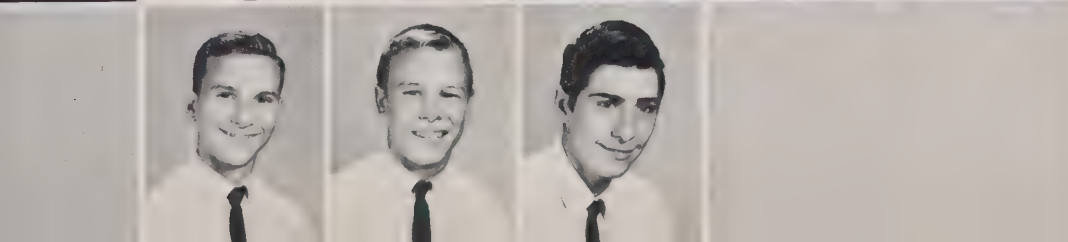

Robert Wiseman
Tony Wood
Larry Yancey



"Lives of Great men all remind us
We can make our lives sublime,
And departing, leave behind us
Footprints on the sands of time."

"Now Is The Hour"

Now is the hour, when we must say good-by.
Though we are sailing, far across the sea.
While you're away, oh, please remember me,
soon you'll return and find me waiting here.

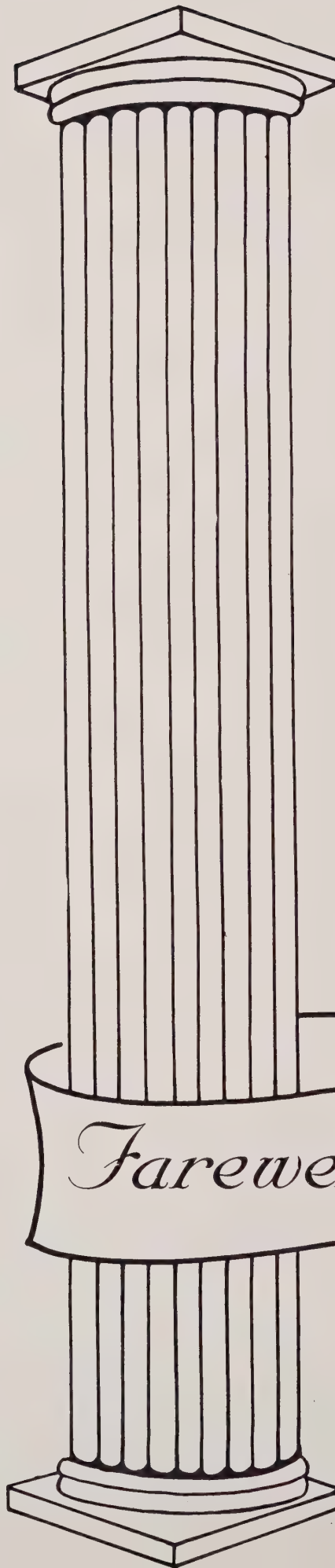

Farewell G. A.

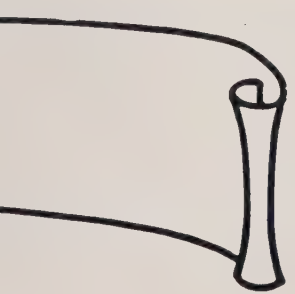

*We leave our imprint on the path where
memories have been made and knowledge
has been gained . . .*

Senior Directory

ANNA LOU ABNER: FHA 1; 4-H Club 1; Pep Club 3; Glee Club 1,3,4.

MARY SUE ABNER: Glee Club 1; 4-H Club 1.

JEAN ALLEN:

GLENN BAKER: Football 1; Basketball 1,2; Pep Club 3; Glee Club 3; FFA 1,2,3,4; Treasurer 4.

BEVERLY BARRIER: Owen High School 2,3; Future Business Leaders of America 2,3; 4-H Club 1; Library Club 1; Paper Staff 4.

JERRY BEACH: Football 2,3,4; Baseball 1,2,3,4; Basketball 1,2,3; Track 2; Student Council 1,2,3,4; Marshal 3; Senior Superlative "Neatest."

JOHNNIE BERRY: FFA 1; Class President 1,2,3; Vice-President 4; Annual Staff 3,4; May Day Escort 3; Football 1,2,3,4; All-Burke 3; All-Conference 4; Tri-captain 4.

BOB BENFIELD: Track 1,2; Baseball 1,2,3,4; Football 1,2,3,4; All-Burke 4; Senior Superlative "Most Courteous."

GARY BENNETT: Glee Club 1,3,4; Football 1; Track 1,3.

EDITH BOLLINGER: Pep Club 3; FHA 2,3.

FLORINE BOLLINGER: Paper Staff 4; Senior Superlative "Most Intellectual."

MARTY BROWNING: Football 1; May Day Escort 2; Homecoming Escort 2,3,4; Pep Club 3; 4-H Club 3,4; FFA 4; Bus Driver 4; Senior Superlative "Best Personality."

DONALD CARROLL: Class Vice-President 1; Secretary 2; Track 1,2; Football 1,2,3,4; Basketball 1,2,3,4; Manager 3,4; Baseball 1,2,3,4; Marshal 3; Senior Superlative "Most Dependable."

JACKIE CHILDERS: FFA 1; Track 1,2,4; Baseball 1,2,3,4; Basketball 1,2,3,4; Football 1,2,3,4; All-Burke 4; All-Conference 3,4; Debate Club 3,4; Vice-President 4; Student Council 4; President 4; Senior Superlative "Most Likely to Succeed."

RICHARD DAVID CLONTZ: FFA 1; Student Council 4; Track 4.

DORTHA COOPER:

JACK CRUMP: Football 1,2,3,4; All-Conference 1,3,4; All-Burke 3,4; Most Valuable Player 4; Shrine Bowl 4; All State 4; All-WNC; Basketball 1,2,3,4; Baseball 3,4; Track 1,2,4; Discus Medal 2; May King 4; FFA 4; Senior Superlative "Most Athletic."

ROSABELLE CULLER: Basketball 1,2,3,4; Co-captain 4; Glee Club 1,2,3,4; May Day Attendant 3; Band 3,4; Student Director 4; Pep Club 3; 4-H Club 1,2,3; Senior Superlative "Most Athletic."

HAROLD DAVES: Annual Staff 3,4; Co-Assistant Business Manager 3; Business Manager 4; Basketball 1,2,3,4; Baseball 1,2,3,4; Football Manager 2,3,4; Homecoming Escort 4; Track 1,2,4; Senior Superlative "Best All-Round."

RONNIE DAVES: Track 1; Football 1,2,4; Basketball 1,2,4; Baseball 1,2,4; May Day Escort 4; Homecoming Escort; Senior Superlative "Best Looking."

JOHNNY DENTON: FFA 1,2,3,4; Sentinel 4; Glee Club 1; Track 3; Library Club 4.

ELAINE EDNEY: Library Club 1; FHA 2,3; Glee Club 2,3,4; Homecoming Attendant 4; May Day Attendant 3,4; Paper Staff 4; Editor 4; Bus Patrol 4; Cheerleader 4; Pep Club 3; Senior Superlative "Neatest."

CARRIE LORENE EPELEY: Library Club 1,2,3,4; Reporter 2,3; Secretary 4; Pep Club 2,3; Debate Club 4; Bus Patrol 2; Marshal 3; Homecoming Attendant 4; Annual Staff 3,4; Assistant Editor 3; Editor 4; Senior Superlative "Most Likely to Succeed."

GERRY GANTT: Glee Club 1; 4-H Club 1,2,3,4; Debate Club 3; Chief Marshal 3; Science Fair 3.

JOHNSIE GREENE: 4-H Club 1; Glee Club 1,3,4; Bus Patrol 2,3; Senior Superlative "Most Courteous."

FRANCES HEAD: Glee Club 1,2; Band 1,2,3,4; Majorette 2,3,4; 4-H Club 1,2; Homecoming Attendant 3,4; May Day Attendant 2; May Queen 4; FHA 1,2,3,4; Class Lawyer 4; Annual Staff 3,4; Co-Assistant Business Manager 3; Business Manager 4; Student of the Month 2.

RANDY HEFNER: Bus Driver 4; Library Club 4.

DAVID HOLLAND: FFA 1,2,3,4.

CAROL HOOD: Bible Club 1; Class Officer 1; Secretary-Treasurer 4; Basketball 1,2; Glee Club 1,2,3,4; FHA 1,2,3,4; Paper Staff 4; Senior Superlative "Most Talented."

CLYDE HOLLIFIELD: Science Club 1; Debate Club 3; Science Fair 2,3.

Senior Directory

REBECCA ELIZABETH JERNIGAN: Basketball 1,2; FHA 1,2,3; Glee Club 1; 4-H Club 1,2,3,4; Pep Club 3; Annual Staff 4; Typist 4; Library Club 2,3.

RUBY NELL JOHNSON: Glee Club 1; FHA 1,2; Pep Club 1.

LAURA LAIL: FHA 1; Paper Staff 4; Pep Club 3; Homecoming Attendant 4; Senior Superlative "Most Dependable."

BARRY LANE: Football 2; Library Club 4.

MARCUS MARTIN, JR.: Football 1,2,3,4; Tri-Captain 4; All-Conference 3,4; All-Burke 3,4; Shrine Bowl 4; All-WNC 4; Basketball 1; Track 1,2,3,4; Discus 3; FFA 1,3,4; President 4; Senior Superlative "Most Popular."

KAREN MELTON: Glee Club 1,3; Cheerleader 2,3,4; Chief 3,4; 4-H Club 3; FHA 1,2,3,4; Officer 4; Homecoming Attendant 3,4; May Day Attendant 4; Student Council 1.

JAMES MOSES: FFA 1,2,3,4; Secretary 4.

JIMMY ORDERS: 4-H Club 3,4; Library Club 3; FFA 1.

RUTH LORENA OWENS: Glee Club 1; Library Club 2,3,4; Vice-President 3; President 4; Pep Club 3; Homecoming Attendant 4; Senior Superlative "Friendliest."

FRANCES PATTON: Library Club 1,2,3,4; FHA 1; 4-H Club 1; Paper Staff 4; Homecoming Attendant 4.

TOMMY PEARSON: FFA 1,2,3,4.

FREDRICK HENRY PINGEL: Glee Club 1,2,3,4; Bus Driver 4; Track 3.

WAYNE POTEAT: Basketball 1,2; Library Club 4; Treasurer 4.

DAVID POWELL: Football 1,2,3,4; All-Conference 4; Basketball Manager 2,3,4; Debate Club 2,3,4; Marshal 3; Class Lawyer 4; Class Vice-President 2,3; President 4; FFA 1; Student Council 1.

FIL POWELL: Library Club 3; FFA 2; Homecoming Escort 3,4; Pep Club 3; 4-H Club 3.

BILLIE PRICE: Basketball 1,2,3,4; Pep Club 1,2,3; FHA 1,2; Beta Club 3; Bus Patrol 3; Secretary Club 3; Paper Staff 3,4; Homecoming

Attendant 4; May Day 4; Maid of Honor 4; Marshal 3; FTA 2; Senior Superlative "Best Personality."

SHIRLEY PRICE: Glee Club 1,2,3,4; Pep Club 2,3; Library Club 1,2,3,4; Social Director 3; Reporter 4; Bus Patrol 2.

CAROL PUTNAM: Class Secretary 1; Homecoming Attendant 1,2,3,4; May Day Attendant 1,2; Glee Club 1,2,3,4; President 4; 4-H Club 1; FHA 1,2,3; Treasurer 2; Student Council 2,3,4; Secretary 2; Homecoming Queen 4; Senior Superlative "Best All-Around."

TIPPY ROPER: Glee Club 1,2,3,4; FHA 1,2,3; Class Secretary-Treasurer 3; 4-H Club 2; Paper Staff 4; Library Club 3; Pep Club 3.

ROBBIE SHEARIN: Band 1,2,3,4; Majorette 1,2,3,4; Glee Club 1; FHA 1,2,3; Homecoming Attendant 3,4; Annual Staff 4; Art Editor 4; Cheerleader 2,3,4; United Nations World Peace Award 3; Senior Superlative "Best Looking."

MACK SHELL: Glee Club 1; Band 1,2,3,4; Homecoming Escort 4.

REX SHULL: Homecoming Escort 4; Football 1; Track 1; Bus Driver 3,4; FFA 1,2,3; Treasurer 3; Student Council 3.

PERRY SMITH: Pep Club 3; Basketball 2; Football 4; Senior Superlative "Friendliest."

RICHARD SMITH: Football 2,3,4; Student Council 3; Baseball 1,2,3,4.

CARL WALKER: Basketball 1; Track 1; Marshal 3; Senior Superlative "Most Intellectual."

ANN WHISENANT: Library Club 2.

BRENDA WHISENANT: FHA 1; Pep Club 3; Homecoming Attendant 4; Annual Staff 4; Typist 4; Senior Superlative "Most Popular."

BRENDA WHITE: Cheerleader 1,2,3,4; FHA 1,2,3; 4-H Club 1; Pep Club 3; Homecoming Attendant 3.

RONNIE WHITE: Football 1,2,3,4; Baseball 2,3,4; Basketball 1,2,3; Track 1,2,4.

EDWARD YOUNT: FFA 1; Glee Club 1,2,3,4; Student Director 4; Band 1,2,3,4; Secretary 1; Drum Major 4; Senior Superlative "Most Talented."



Class Lawyers

Frances Head
David Powell

Last Will and Testament

- I, Rosa Culler, leave my ability to be in class physically but not mentally, to Johnny Abernathy.
- I, Elaine Edney, leave my cover-girl face to Frances Guffey.
- I, Johnsie Greene, leave my ability to pursue boys to my sister, Ozelle.
- I, Ruth Owens, bequeath my smile to Lynn Pitts.
- I, Carol Hood, leave my petiteness to Laura Scott.
- I, Shirley Price, leave my "twist" to Jane Stamey.
- I, Brenda Whisenant, leave my love for the Daves' to anyone lucky enough to get one.
- I, Brenda White, leave my big mouth to Susan Pollard.
- I, Robbie Shearin, leave my flirtiness to Sandra Ferguson.
- I, Carol Putnam, bequeath the title of "Homecoming Queen" to some fortunate Junior.
- I, Karen Melton leave my silly ways to Glenda Keller.
- I, Tippy Roper, leave my love for dancing to David Eggers.
- I, Billie Price, give my love for a football captain to Diane Leonard.
- I, Betty Jernigan, leave my sense of humor to my teachers, who will need it by the time I leave.
- I, Gary Bennett, leave my muscles to some underweight person who needs them.
- I, Rex Shull, leave my friendly nature to James Shell.
- I, Fred Pingel, leave my red hair and freckles to Wayne Shull.
- I, Jackie Childers, leave my natural ability as a comedian to Tim Abernathy.
- I, Donald Carroll, leave my ring to Diane Greene.
- I, Johnnie Berry, leave my neatness to Paul Noles.
- I, Harold Daves, bequeath the ankle-bandaging for the football players to Gary Martin.
- I, Mack Shell, leave my job at Gene's to Jimmy Pitts.
- I, Richard Smith, leave my position as quarterback to Steve Black.
- I, Perry Smith, leave my ability to go steady for one week at a time to any Junior who thinks he is man enough to succeed.
- I, Jack Crump, will be lucky to leave.
- I, Ronnie Daves, bequeath my dark good looks to Ronnie Mulwee.
- I, Richard Clontz, leave my love for Mrs. Fletcher and Miss Thompson to Travis Anderson.
- I, Barry Lane, leave my trouble with Fords to Ronald Barrett.
- I, Bob Benfield, leave my ability to apple-polish the teachers to Randall Brackett.
- I, Wayne Poteat, leave my easy-going ways to Tommy McNeely.
- I, Tommy Pearson, leave my Rock Hudson looks to any Junior who needs the charm.
- I, Gerry Gantt, bequeath my Einstein I. Q. to Curtis Patton.
- I, Ronnie White, leave my low voice to Billy Stamey.
- I, Edward Yount, leave my nonchalance to Greg Cagle.
- I, Clyde Hollifield, leave my lust for asking questions to David Long.
- I, Randy Hefner, leave my wavy hair to Wayne Costner.
- I, Jimmy Orders, bequeath my ability to stay away from school half the time to Wayne Harris.
- I, Carl Walker, leave my willingness to serve others to Brenda McCurry.
- I, Marcus Martin, leave my position as center to Kenneth Black.
- I, Florine Bollinger, bequeath my sweet disposition to Harriet Buchanan.
- I, Laura Lail, leave my good-naturedness to Dorothy Carson.
- I, Anna Lou LeFevers, leave school to give all my time to being a homemaker.
- I, Lorene Epeley, leave my love for older boys to Reba Burlison.
- I, David Holland, leave my love for blue cars to James White.
- I, Filmore Powell, leave my love to all the girls.
- I, Ann Whisenant, leave my long hair to Jo Lynn Franklin.
- I, Ruby Nell Johnson, bequeath my talkative ways to Jay Taylor.
- I, Jerry Beach, give all that I have worth giving just to get out.
- I, Edith Bollinger, leave my cheerfulness to Vonda Stroupe.
- I, Jean Allen, leave my pretty, blonde hair to Linda Watson.
- I, Dortha Cooper, leave my quiet dignity to Joyce Brown.
- I, Glenn Baker, leave my helpfulness to my brother, Ray.
- I, Frances Patton, leave all the trouble in the library to Mrs. Salthouse.
- I, Marty Browning, leave Mr. Young with a better school after I'm gone.
- I, James Moses, leave my ability to sleep through class unnoticed to "Puddin' Head" Wilson.
- I, Beverly Barrier, leave my ability to make friends to Libby Clontz.
- I, Johnny Denton, leave my love for music to Rex Dockery.
- I, Frances Head, leave my ability to date boys from other schools to Janice Scott.
- I, David Powell, leave my hob-nobbing with politicians to Charles Pitts, who is still disappointed that he didn't get to shake Gov. Sanford's hand.

Class Lawyers,
Frances Head
David Powell

Atlas Tires-Tubes-Batteries
Accessories-Washing
Polishing-Lubrication

LONG'S  SERVICE

Tire Recapping

Phone HE 7-5594
301 W. Union St.
Morganton, North Carolina

LAZARUS

Carolina's Finest



HE 7-4341
Morganton, North Carolina

CUTTING-CROSS CHEVROLET
INCORPORATED

Sales  Service

Phone HE 7-4231
104 N. Green Street
Morganton, North Carolina

MORGANTON CLEANERS

411 S. Green Street Phone 1439

In Dependable Cleaning At Reasonable Prices!

You'll look better, feel better in clothes
regularly cleaned by our up-to-date scientific
methods. And prices are always right.

DREXEL FURNITURE COMPANY

Drexel, North Carolina

CITY MOTOR CO.

Pontiac Sells & Service

874-6621

Valdese, North Carolina

Follow the Green Wave
and News of Glen Alpine
With News & Pictures

THE NEWS-HERALD

For Home Delivery-

Call HE 7-2164

LOG CABIN SERVICE STATION

"Friendly Shopping"

Car Repair Service
Parts
Groceries

Owned and Operated
By
Mr. & Mrs. Wilson Taylor

Compliments of

THE ARMY-NAVY STORE

HE 7-5744

124 North Sterling St.

Morganton, North Carolina

**NATIONWIDE INSURANCE
COMPANY**

J. F. Bowers
and
Frank G. Bowers

Phone HE 7-3084



RULANE GAS SERVICE

Phone HE 7-0680
Hickory - Lenoir
Morganton, North Carolina

ART FLOWER SHOP

Ph. HE 7-5684 and HE 7-3235
HE 7-2336

137 West Union Street
Morganton, North Carolina

Compliments of

THE FASHION

The Store In Your Future
Misses and Junior's Ready to Wear

LEONARD'S STORE

Modern Self-Service

Delivery Service

Glen Alpine, North Carolina

Compliments of

**SKYLAND TEXTILE
COMPANY**

Morganton, North Carolina

24 hour Film Developing on
Color, Black & White and
Movies.

S & H Green Stamps Free

"We can fill any Doctor's
Prescriptions."

CLINIC DRUG STORE

Glen Alpine, North Carolina

KIMBRELL'S, INC.

Styles & Terms to suit
the Young Homemaker

HE 7-1668
Morganton, North Carolina

WILMA'S FLORIST

Flowers For All Occasions
Weddings With Personal Service
Highway 70 West
Phone HE 7-5818
Morganton, North Carolina

Compliments of

KELLY FRUIT COMPANY

Phone 437-3231
East Union Street
Morganton, North Carolina

BURKE TIRE CENTER

"New And Recapped Tires"
Dial HE 7-0428
617 Valdese Avenue
Morganton, North Carolina

COMMUNITY SERVICE STORE

In The Swing-----At Calvin
Discount Prices To All On
Gasoline
Reasonable Prices On Small,
But Select, List Of Grocery
Items.
Tires Oil Batteries

B. & L. OIL

Gas And Oil
Ice And Coal
Dayton Tires And
Batteries

CARBON CITY TRADE CENTER

Home of Fresh Meats And
Produce-Groceries-Feeds-Gas
And Oil
Dial HE 7-6019
Morganton, North Carolina

WOOLWORTH'S

Your Money's Worth More At
Woolworth's
200-202 West Union Street
Morganton, North Carolina

Compliments of

BURAND'S

The Specialty Shop For
Men And Women
In Morganton

BELK-BROOME CO.



"The Home of Better Values"

Phone HE 7-3681
Morganton, North Carolina

BURKE FURNITURE CENTER

"Our Furniture Makes Your
house a home"

203 Avery Avenue
Morganton, North Carolina

**MORGANTON HARDWARE
COMPANY**

Hardware & Furniture



"Buy Burke - None Better"

Compliments of

**BURKE FARMERS
COOPERATIVE**

Phone HE 7-0311

Morganton, North Carolina



SHADOWLINE, INC.

Lingerie you'll like near you!

Morganton, North Carolina

Compliments of

MORGANTON TIRE STORE, INC.

Morganton, North Carolina

MOVING AND STORAGE

We Specialize In Moving Furniture.

20 Years of Satisfied Customers

STAMEY TRANSFER CO.

All House Trailers Moved.

Phone 437-5495

BERNARD PONTIAC-CADILLAC CO.

G. M. C. Trucks
Tempest
Grand Prix Sport Coupe

Telephone HE 7-0932
East Union Street
Morganton, North Carolina

Compliments of

MORGANTON ELECTRIC SERVICE

Morganton, North Carolina

Compliments of

RICHIE'S GROCERY



DOUG'S ESSO SERVICE STATION

HE 7-0735

Highway 70

Reach for
BATTER WHIPPED[®]
Sunbeam
Homogenized
Quality!



Waldensian Bakeries... First with the Finest in Baked Foods.

BURKE COUNTY SAVINGS AND LOAN ASSOCIATION

Savings Accounts Insured by
the Federal Savings and Loan Insurance Corp.

Corner of North Sterling Street
Roy C. Huffman, President
Hugh E. Bigham, Secretary-Treasurer

Morganton

North Carolina

CHARLES G. POTEAT, JEWELER

Jewelry-Silver
Chrystal-China-Gifts
HE 7-1404
Morganton, North Carolina

Compliments of

CLONTZ SHOE SHOP

Dye Works and Expert Shoe
Repair
300 North Green Street
Morganton, North Carolina

KINCAID'S SUPERETTE

"Where your \$ Has More ¢'s"
Groceries & Meats
Phone HE 7-0464

WMNC RADIO STATION

Moving Ahead With F. M.
Morganton, North Carolina



GILES MOTORS



Ford - Mercury - Falcon
Authorized Dealer
R. J. "Buddie" Giles, Owner

Telephones: Office HE 7-3911 - Service HE 7-5822
Morganton, North Carolina

Sculpture Cuts

Personalized Styling

CINDERELLA BEAUTY SHOP

"Professional Care Is Best For Your Hair"

Specializing In Tinting, Frosting, Bleaching, and Permanent Waving

Compliments of

**CORNWELL DRUG
STORES, INC.**



100 West Union Street
Morganton, North Carolina

We Give S & H Green Stamps

Get the Best

plus

Courteous Service

at

**SUPERIOR PETROLEUM
& FUEL COMPANY**

Distributors

Phillips 66 Products

Dial 437-0636

Morganton, North Carolina

MIMOSA INSURANCE AGENCY

"Insurance Specialists"

Paul S. Cash, Manager

Telephone 437-5357

Morganton, North Carolina

Compliments of

HENNESSEE'S STORE

Phone HE 7-5282

Glen Alpine, North Carolina

Compliments of

GENE'S DRIVE-IN

Meet your friends at Gene's

Compliments of

BURKE-McDOWELL ELECTRIC

Membership Corporation

Compliments of

JONES FURNITURE CO.

HE 7-5004

East Union Street
Morganton, North Carolina

For a Better Tomorrow,
Let's Support Our Schools

SOSSOMAN'S FUNERAL HOME

TR 4-2121
Valdese

HE 7-3211
Morganton

North Carolina

BURKE LUMBER CO.

General Contractors

Lumber and Building Materials
Quality and Service

Phone HE 7-1201
Morganton, North Carolina

**ADLER'S BETTY LOU & SHOE
CENTER**

Morganton, North Carolina

Compliments of

ALBA-WALDENSIAN, INC.

Mills

Valdese, North Carolina

Compliments of

**ROSE'S
5-10-25c STORE**

Morganton, North Carolina

PITT'S LUMBER CO.

Glen Alpine
North Carolina

24 Rooms - Air Conditioned
Free T. V.

BOXWOOD COURT

Edwin P. Stahl

Telephone HE 7-1741

2 Miles West - U.S. 70
Morganton, North Carolina

HOME LAUNDRY & CLEANERS, INC.

HE 7-4361

Henredon *fine furniture*

CUSTOM QUALITY AT PRACTICAL PRICES

Factories at

Morganton, High Point, N. C.; Grand Rapids, Michigan

Compliments of

BARRETT'S ESSO

Tires - Batteries - Accessories
Fishing & Hunting Licenses
Mechanic On Duty
Phone HE 7-9803

CRESCENT FLOWER SHOP

We Specialize In Quality Flowers
HE 7-5124 & HE 7-0983
220 West Union Street
Morganton, North Carolina

Compliments of

**ECONOMY WHOLESALE
COMPANY**

Morganton, North Carolina

Compliments of

PAL OIL COMPANY

Flemning Drive

Compliments of

BURKYARNS, INC.

Valdese, North Carolina

**TOWN & COUNTRY
BEAUTY SALON**

A Complete Beauty Service
218 Carbon City Road
Dial - HE 7-2251

CONTRIBUTIONS

Dr. C. L. Walton
Dr. Calvin C. Acuff
Sain's Barber Shop
J. Roy Waycaster

R. Gaylord



G.A.S.
1931

RNC RNC 371.897 GLEN ALPINE
Turkey Tail : (Glen Alpine High School)

33557004424669 ref

Turkey Tail : (Glen Alpine High School)
RNC371.897GLEN
ALPINE
04/15/21 141103



BURKE COUNTY PUBLIC LIBRARY SYSTEM



3 3557 004424669

