

THE NINETEEN HUNDRED AND SIXTY-FIVE

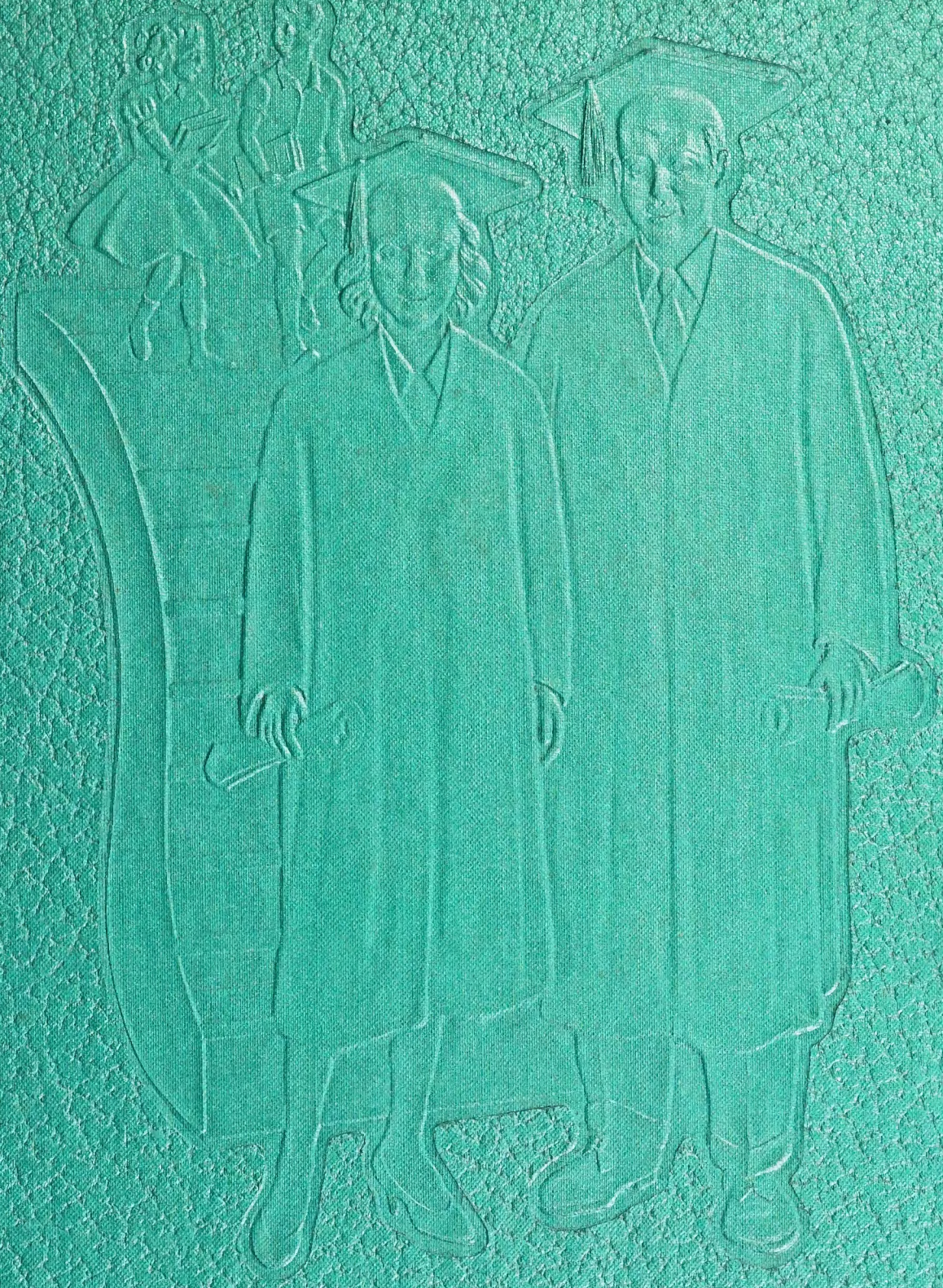

Turkey Tail

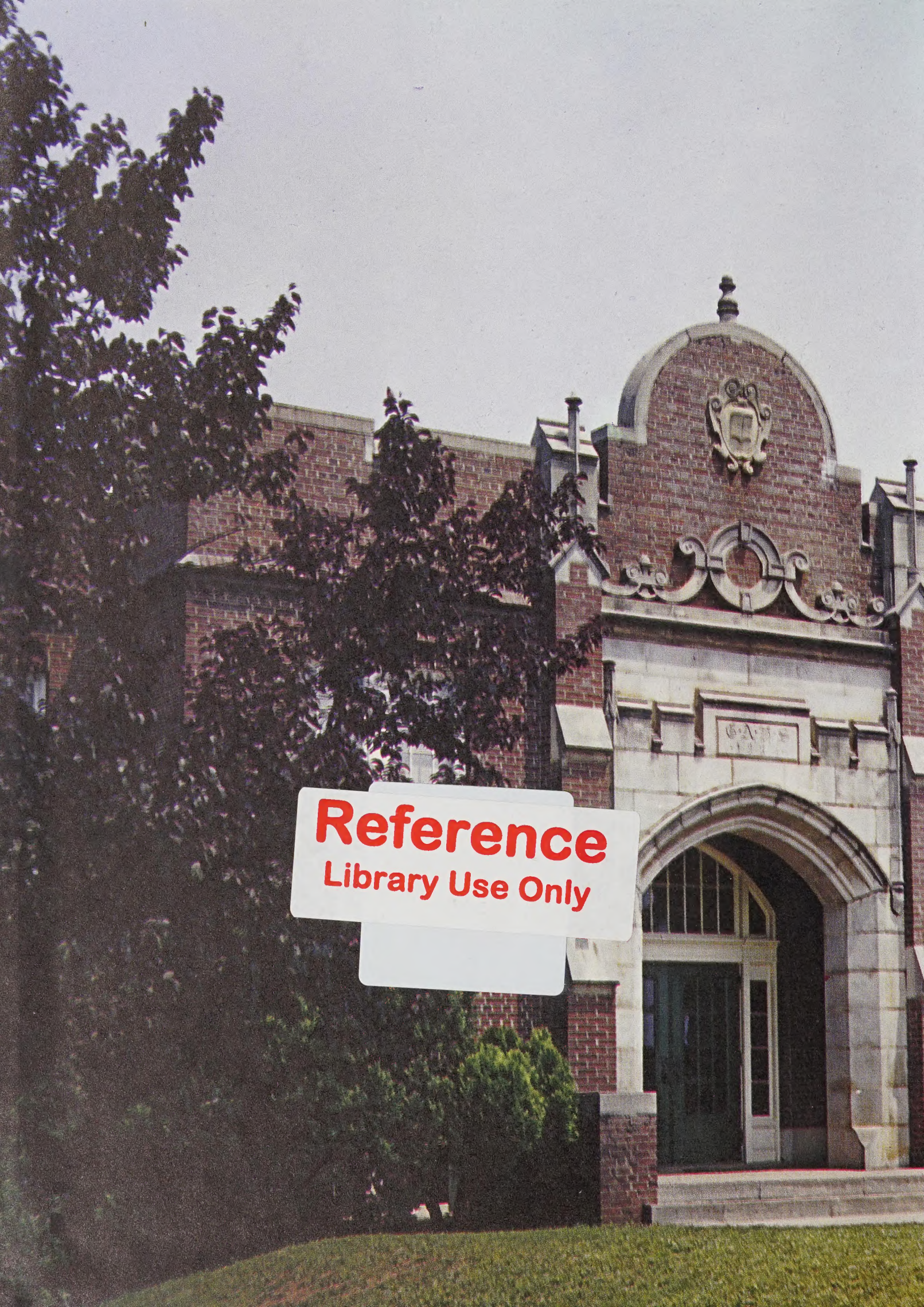

Reference

Library Use Only

*This book presented to
the
Burke County Public
Library
North Carolina Room
by
Gary Causby
Glen Alpine High School
Class of 1965*

BURKE COUNTY
PUBLIC LIBRARY



Digitized by the Internet Archive
in 2020 with funding from
North Carolina Digital Heritage Center

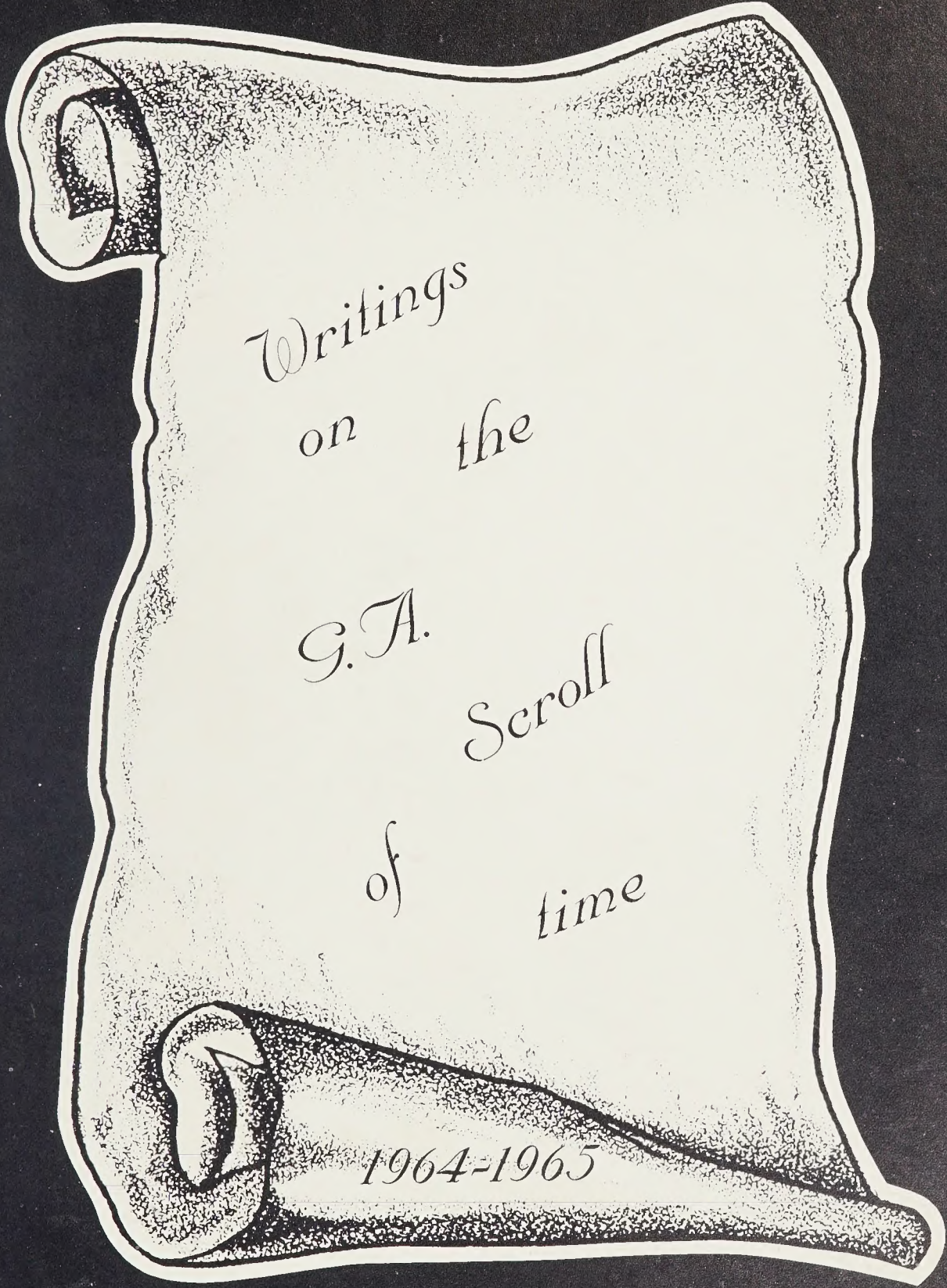

Writings

on the

G.A.

Scroll

of

time

1964-1965



THE ANNUAL STAFF OF

GLEN ALPINE HIGH SCHOOL

GLEN ALPINE, NORTH CAROLINA

PROUDLY PRESENTS . . .

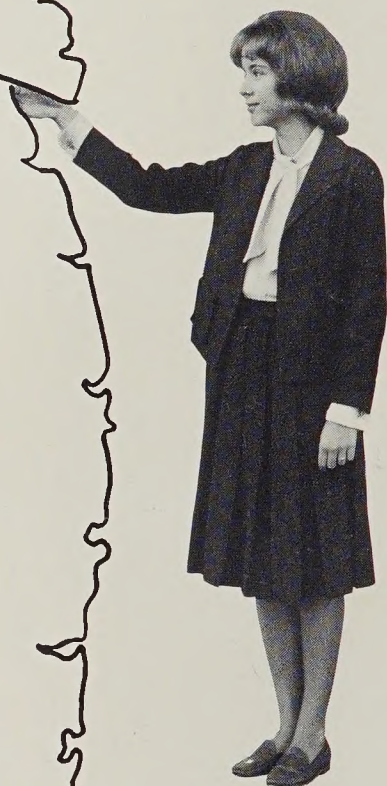

The 1965 Turkey Tail

VOLUME XVIII

Lynn Pitts
Editor

Carolyn Poteat and Steve Watson
Co-Circulation Managers

With Emphasis on . . .

Dedication

Character . . . Activities

Personality . . . Features

Body . . . Athletics

Guidance . . . Administration

Mind . . . Classes

*G. A. High Molds the
Young Person
In . . .*

Mind . . .

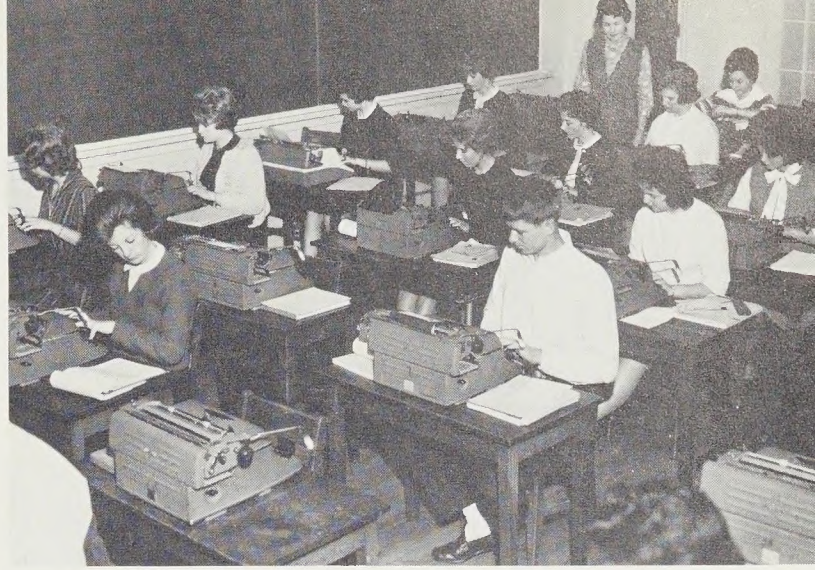

Personality . . .



Body . . .



Character . . .



Through Guidance.

Dedicated In

Deep Appreciation . . .



"Though I speak with the tongues of men and of angels, and have not charity, I am become as sounding brass, or a tinkling cymbal."

Not everyone has the privilege of meeting and knowing a person who possesses the qualities of character found in Miss Betty M. Brooks. With a willingness to help and a concern for everyone's welfare, Miss Brooks has become a model for the students of Glen Alpine High School. Her efforts to "make the better best" have influenced our lives and thus, encourage us to become worthwhile in all phases and realms of life. Her unselfish devotion and support of the band and glee club are greatly appreciated by all. For integrity, intelligence, nobility of character, and a deep religious faith, the annual staff of 1965 proudly dedicates this XVIII edition of the Turkey Tail to

Miss Betty M. Brooks



Activities



Lynn Pitts, Editor



Libby Clontz, Assistant Editor

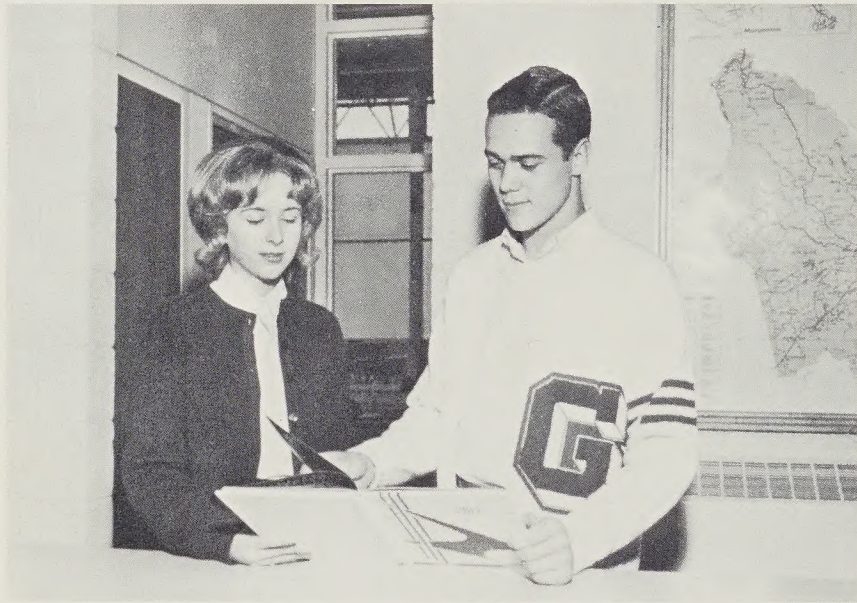

Carolyn Poteat and Steve Watson
Co-Circulation Managers

Eddie Brittain, Steve Black, Joan Crawley, Co-Business Managers

The 1965 Turkey

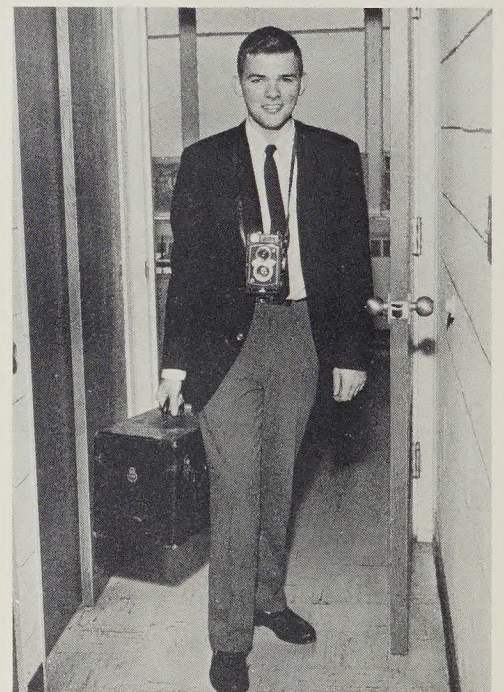

David Long, Annual Assistant





Louise Bollinger, Art Editor



Miss Trudy Thompson, Advisor



Barbara Kelly, Linda Anderson, Linda Pritchard, Allen Garrison,
Typists

Tail Staff

Tony Wood, Elizabeth Franklin, Co-assistant Circulation Managers
Betty Waller, Kenny Pitts, Co-assistant Business Managers





Mrs. Anna Lee Melton, Sponsor

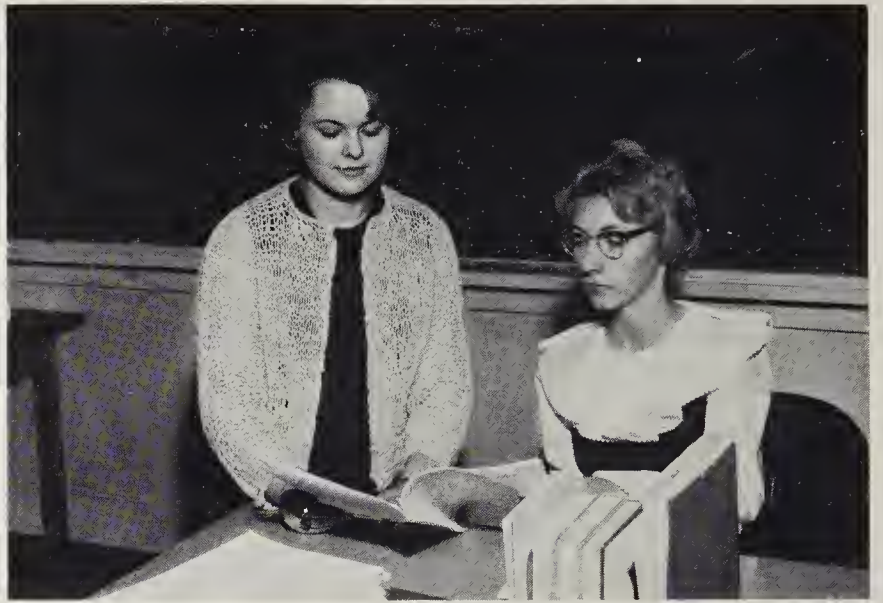

Betty Hastings, Assistant Editor; Henrietta Davis, Editor

Paper Staff

Patricia Shuping, Doris Flowers, Diane Baker, Betty Hastings, Allen Garrison, Louise Bollinger, Henrietta Davis, Diane Leonard, Elaine White, Nancy Edwards, Jane Patton, Linda Pritchard, Carolyn Benfield, Mrs. Melton, Helen Vickers, Sandra Shelton, Sherry Hancock, Margie Gwyn, Raye Smawley. Not pictured: Jane Stamey, Susan Pollard, Phyllis Beck





David Long, Linda Stillwell, Elaine White, Mrs. Gibbs, Nancy Buff, Mrs. Salthouse, Diane Baker, Glenda Lane, Nancy Edwards, Wynn Justice, Patricia Jackson, James Farris, Johnny Burnette, Linda Williams, Glenn McCurry, Blane Watson, Wanda Presnell, Charles Costner, Fred Costner, Gail Clontz, Jo Ellen Mauney, Betty Epley, Brenda Patton, Donna Crabtree

Library Club

Elaine White, Reporter; Glenda Lane, V. Pres; David Long, Treas.;
Linda Stillwell, Social Chairman; Diane Baker, Secretary

Mrs. Jack Gibbs, Advisor; Nancy Edwards, President; Mrs. Kenneth Salt-
house, Advisor

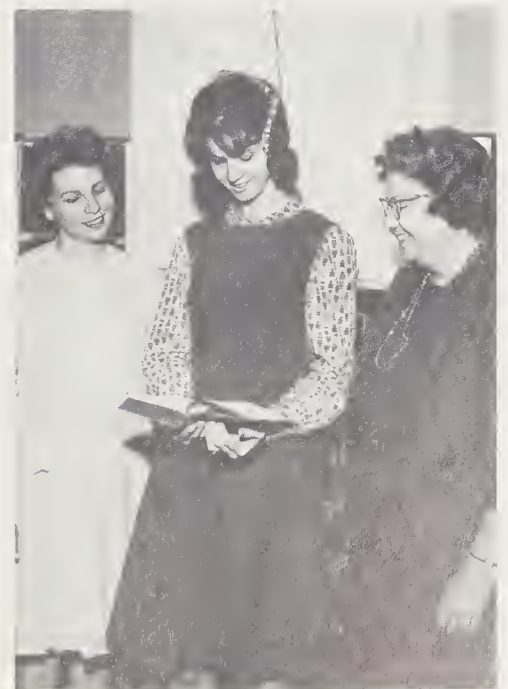
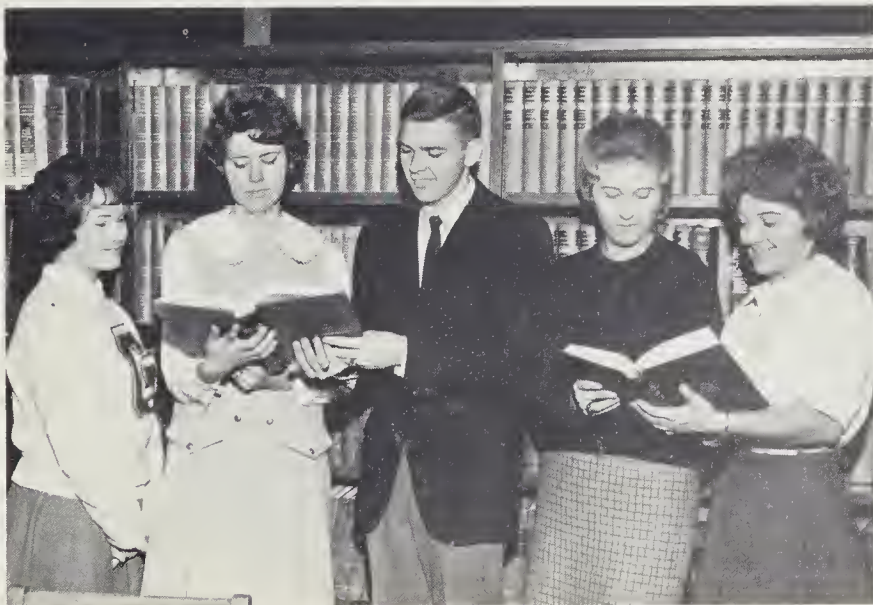



Allen Bridges, Robert Wiseman, Robert Moses, Libby Ewing, Virginia Powell, Sammy Wiseman, Doug Duckworth, Eddie Simpson, Stacy Scott, Joyce Wilson, Gloria Metcalf, Laura Scott, Carolyn Poteat, Lisa Davis, Susan Merrill, Rickey Wise, Janet Teague, Harriet Williams, Libby Clontz, Juanita Hamrick, Mary Deaton, Elizabeth Franklin, Libby Bridges, Ruth Powell, Cathy Mull, Ann Clontz, Jo Ellen Mauney, Sandra Ruppe, Dudley Greene, Lynn Arrowood, Linda Chandler, Shirley McCurry, Janet Williams, Sylvia Benfield, Mary Ellen Baxter, Wanda Jaynes, Sandra Carswell, Connie Smith, Norma Byrd, Angie Vance, Libby Shearin, Trula Lowdermilk, Elsie Barrier, Cheryl Ann Pitts, Wynn Justice, Bracey Bobbitt, Gene Edwards, Norman Dengler, Glenda Fox, Glenda Greer, Shirley Lowman, Warren Scott, Dianne Brittain, Katrina Herman, Judy Johnson, Patsy Clontz, Brenda Whitner, Scottie Greer, Philip Payne, David Harvey, Michael Buchner, John Mull, Wayne Burnette, Robert Denton, Johnese Williams, Jim Beeler, Mike Shell

Glen Alpine High School Band

Lynn Pitts--Drum Majorette

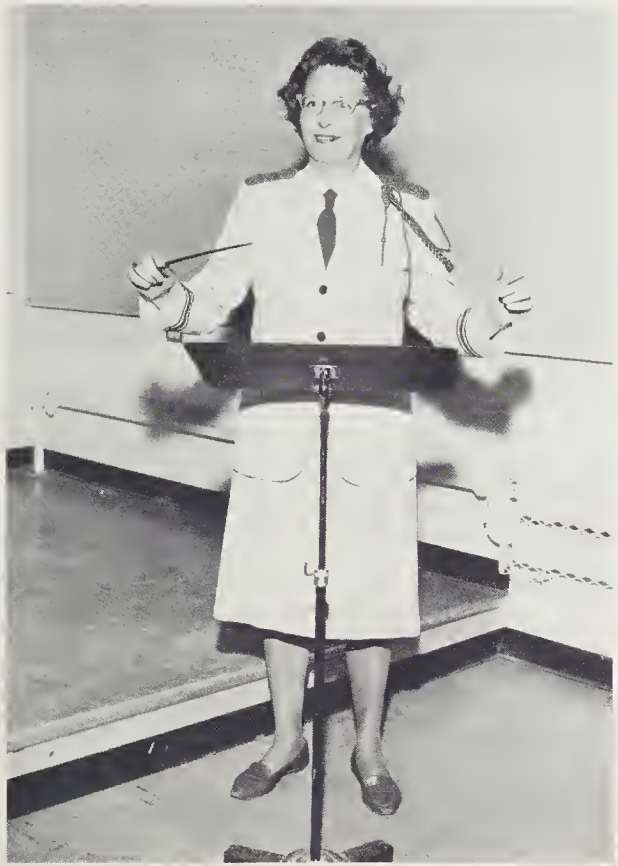

Miss Martha Thomasson
Director



Scottie Greer, President; Wynn Justice, Vice-President; Carolyn Poteat, Reporter; Diane Leonard, Student Director; Lynn Pitts, Drum Majorette; Ann Clontz, Treasurer; Bracy Bobbitt, Secretary



Majorettes



Linda Branton, Barbara Abernathy, Betty Waller, Brenda Stewart, Annelle Young, Diane Leonard, Head Majorette; Nedia Jones, Featured Twirler

Carolyn Benfield, Laura Hyatt and Barbara Benfield, Co-Captains; Jill Beardsley, Revonda Lail

Color Guards





Glee Club

President Lynn Pitts
 V. President Libby Clontz
 Secretary Brenda Whitener
 Reporter Robert Wiseman
 Student Director Diane Leonard
 Treasurer Ann Clontz

Miss Betty Brooks
 Miss Martha Thomasson
 Directors





Gail Clontz, Dorothy Morton, Barbara Kelly, Laura Hyatt, Sheila Shelton, Ann Clontz, Victor Scott, Steve Jenkins, John Ragan, Lynn Justice, Ronnie Mulwee, David Harvey, Philip Vance, Sonny Taylor

Student Council



Philip Vance, Vice-President; Barbara Kelly, Secretary-Treasurer; Laura Hyatt, President; John Ragan, Reporter



Mr. W. A. Young, Advisor
Laura Hyatt, President

*D
e
b
a
t
e

C
l
u
b*



Janice Dale, Gail Clontz, Judy Smith, Shirley McCurry, Donna Crabtree, Irene Cowan, Wanda Mull, Margaret Epley, Jo Lynn Franklin, Linda Brittain, Susan Smith, Mr. Mickle, Advisor: John Ragan, Chris McGalliard, Jay Taylor, Wanda Waters, Leslie Smith, Patricia Jackson, Susan Hildebran, James Sisk, Allen Reep, John Mull, Robert Arrington

James Williams, Dale Brittain, George Patton, Donald Epley, Doug Patton, Dean Powell, Jimmy Farris, Lynn Justice, Mack Pingel, John McGalliard, David Farris



*B
u
s

D
r
i
v
e
r
s*



F. H. A.

Lynn Pitts, President
Miss Mary Helen Burch, Advisor

Phyllis Beck, Historian; Jane Stamey, Parliamentarian; Libby Clontz, Vice-President; Betty Waller, Recreation Leader; Rindy Proctor, Reporter; Laura Hyatt, Secretary; Barbara Benfield, Treasurer; Janet Williams, Social Chairman





Donald Epley, Reporter; Kenneth Head, Sentinel; Doug Patton, Treasurer; Jimmy Farris, Vice President; Tony Wood, Secretary



Mr. Russell Gaylord, Advisor
George Patton, President

F. F. A.





Wanda Presnell, Shirley McCurry, Laura Scott, Barbara Kelly, Linda Anderson, Linda Pritchard, Linda Brittain, Margaret Epley, Revonda Lail, Henrietta Davis, Lynn Pitts, Laura Hyatt, Libby Clontz, Wanda Jaynes, Jo Lynn Franklin, Joan Crawley, Irene Cowan, Brenda Buchanan, Nancy Buff, Carolyn Poteat, Harriet Williams, Jean Watson, Elizabeth Franklin, Donna Crabtree, Candace Barrier, Judy Johnson, Susan Crawley, Junie Branch, Patsy Childress, Kay Norman, Wanda Dale, Betty Waller, Linda Branton, Pat Fowler, Linda Chandler, Janet Williams, Wynn Justice, Robert Wiseman, Wayne Harris, Steve Guimmond, David Long

F. J. A.

Candace Barrier, President
Mrs. Enfield, Advisor

- Wanda Jaynes Vice-President
- Barbara Kelly Treasurer
- Lynn Pitts Parliamentarian
- Linda Pritchard Historian
- Linda Chandler Secretary



Cheerleaders



Elaine White, Phyllis Beck, Pat Fowler, Susan Pollard, Chief; Rindy Proctor, Laura Ann Scott, Jane Stamey



*From These
Activities
Are Written
Fond Memories . . .*

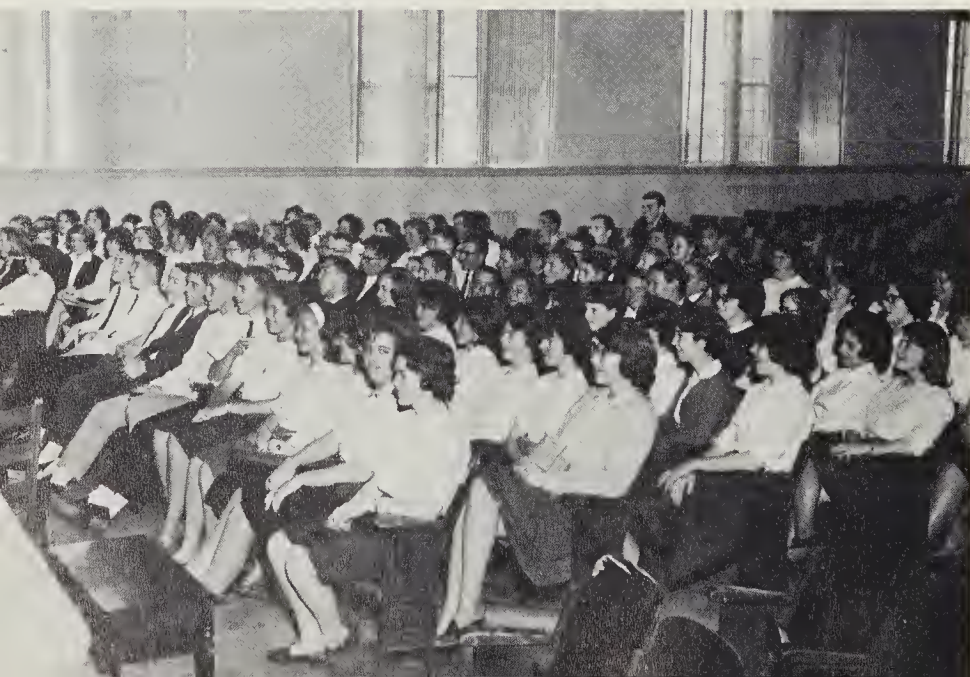



Features

1965 Homecoming Court



Miss Junior Class
Libby Clontz

Miss FHA
Lynn Pitts

Miss Paper Staff
Henrietta Davis

Miss Freshman Class
Carolyn Pritchard

Miss Annual Staff
Carolyn Poteat

Miss FFA
Jane Stamey

Miss Band
Diane Leonard

Miss Bus Driver
Linda Pritchard

Miss Debate Club
Jo Lynn Franklin

Miss Sophomore Class
Eileen Smith

Miss Cheerleader
Susan Pollard

Miss Glee Club
Barbara Benfield

Miss Library Club
Linda Williams



Homecoming Queen

"MISS LAURA HYATT"

1965 May Court



Miss Gail Robinson
Freshman Class

Miss Brenda Whitner
Sophomore Class

Miss Shirley McCurry
Junior Class

Miss Carolyn Poteat
Senior Class

Miss Patrica Shuping
Senior Class

Miss Linda Brittain
Junior Class

Miss Ruth Powell
Sophomore Class

Miss Susan Hildebrand
Freshman Class

Maid-of-Honor
MISS DIANE LEONARD



May King and Queen

"MISS MARGIE GWYN"
"MR. GARY MARTIN"

MOST INTELLECTUAL

Joan Crawley
Jay Taylor



MOST COURTEOUS

Patrica Shuping
David Long

NEATEST

Carolyn Benfield
Philip Payne

Senior

MOST POPULAR

Diane Leonard
Gary Causby

MOST TALENTED

Lynn Pitts
Scottie Greer

BEST LOOKING

Jo Lynn Franklin
Steve Watson





MOST LIKELY TO SUCCEED

Linda Anderson
Fred Costner



FRIENDLIEST

Pat Fowler
Carroll Pritchard



BEST PERSONALITY

Carolyn Poteet
Eddie Brittain

Superlatives

MOST ATHLETIC

Steve Black
Barbara Kelly



BEST ALL AROUND

Laura Hyatt
Tim Abernathy



MOST DEPENDABLE

Diane Baker
James Patton



Kenny Pitts
Chief Marshal

Marshals

Elizabeth Ann Franklin, Betty Waller, Libby Clontz, Wanda Brewer, Steve Jenkins



Athletics



COACHES

Mr. Ralph Wilson
Mr. Jack Gibbs

Green
Northwest Division

Scoreboard

	GA	OPPONENT
Hildebran	- 0 -	12
Drexel	- 7 -	6
Brevard	- 0 -	20
Griffith	- 8 -	14
Old Fort	- 56 -	6
Holbrook	- 26 -	0
N.C.S.D.	- 32 -	19
Salem	- 20 -	6
Oak Hill	- 48 -	18
Bryson City	- 27 -	13
East Surry	- 20 -	12
Southern Pine	- 21 -	2



CO-CAPTAINS

Gary Causby
Steve Black

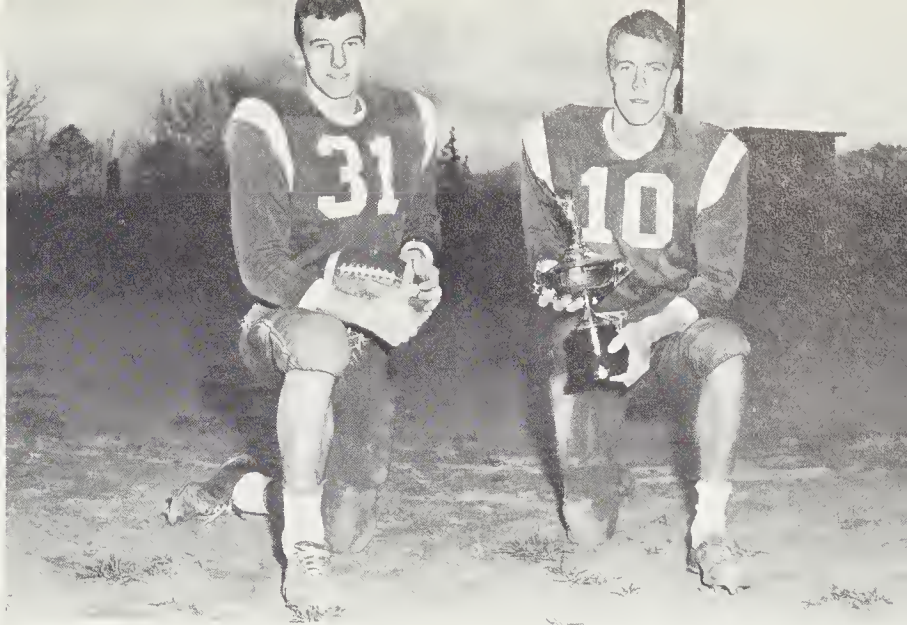

Wave

Class "A" Champions



TEAM

- Paul White
- Victor Scott
- Tony Wood
- Richard Mode
- Gary Causby
- Tim Abernathy
- Philip Vance
- Steve Watson
- Paul Patton
- Steve Black
- Bo Taylor
- Wayne Duckworth
- Everett Browning
- Robert Wiseman
- Hal Williams
- Billy Scott
- Kenny Pitts
- Mac Poteat
- Dwight Stillwell
- Rucker Vance
- Gary Abernathy
- Jim Beeler
- Travis Anderson
- David Berry
- Jimmy Benfield
- Carroll Prichard
- Glen Winters
- Ralph Orders



Starting Players

VICTOR SCOTT No. 82 Moving from backfield to the split end, Victor was the team's top pass receiver. Excellent speed was his asset.

HAL WILLIAMS No. 73 Being long and rangey with good lateral movement, Hal was a fine tackle on offense and defense.

BO TAYLOR No. 70 Bo was a real "fire eater". He kept the team fired up with constant chatter.

TIM ABERNATHY No. 51 Tim was a fine line backer and one of the finest extra point men in the state.

PAUL PATTON No. 60 Paul was a real strong compact guard. He should be the best in the league next year.

RICHARD MODE No. 71 Richard was a fine tackle who didn't mind hard work. He should be great next year.

GARY CAUSBY No. 31 Gary is the type of boy all coaches like to have. He was a fine guard, end, and defensive line backer.

TONY WOOD No. 40 Tony is a real fine complete football player with great ability on offense and defense.

STEVE BLACK No. 10 Steve is one of the main reasons for Glen Alpine's fine season. He proved to be a great leader and quarterback.

STEVE WATSON No. 30 Steve is small compared to most fullbacks, but great speed and agility made him a fine fullback.

PHILIP VANCE No. 21 Philip was great on defense and a fine punt return man. He was our number two pass receiver.



MANAGERS
 Gary Martin
 Warren Scott

*Junior
 Varsity*

John Ragan, Mike Causby, Joe Proctor, Phillip Abernathy, Jack Hyatt, Greg McGee, Jerry Crawley, Hicks Pollard, Larry Stillwell, Bracey Bobbitt, Bobby Mangum, Bobby Sparks, David Pritchard, Bobby Reep, Bruce Queen, Alvin Crawley, Doug Duckworth, Reid Scott, Jim Fowler, Bobby Hinceman, Blaine Watson, Robert Arrington.

Coach
 Mr. Jack Gibbs





Ruth Powell, Brenda Buchanan, Laura Hyatt, Barbara Benfield, Nancy Green, Barbara Kelly, Barbara Abernathy, Judy Johnson, Belinda Wilson, Jean McGalliard, Susan Rogers, Glenda White.

Girls' Basketball

Mr. Ralph Wilson, Coach; Philip Vance and Warren Scott, Managers

Laura Hyatt, Barbara Kelly, co-captains





Barbara Benfield



Barbara Abernathy



Laura Hyatt

Starting Players



Barbara Kelly

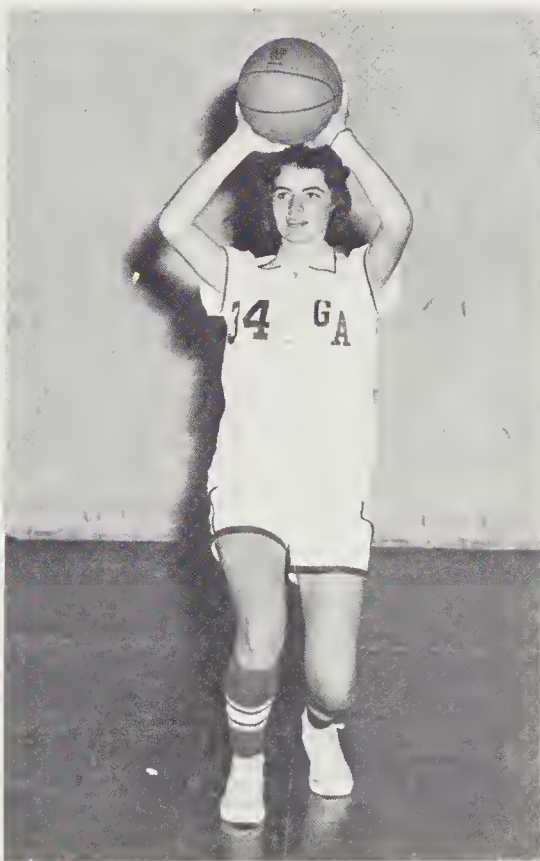

Jean McGalliard



Glenda White



Gary Martin, Victor Scott, Tim Abernathy, Jimmy Benfield, Gary Causby, Steve Black, John McGalliard, Gary Duckworth, Dwight Stillwell, Philip Abernathy. Not pictured: Jerry Johnson

Boys' Basketball

Mr. Jerry Butler, Coach

Captains: Steve Black, Gary Martin, Gary Causby





Jimmy Benfield, Forward

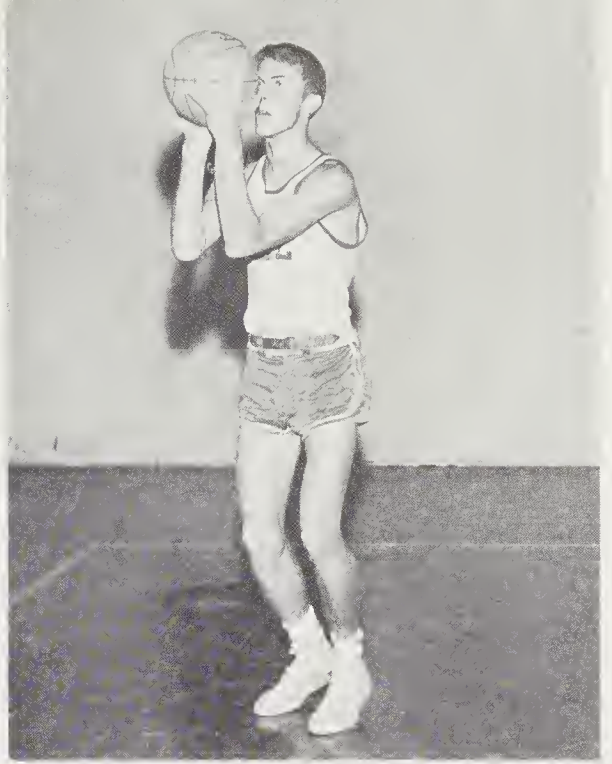

Steve Black, Center

Starting Players



Gary Causby, Guard

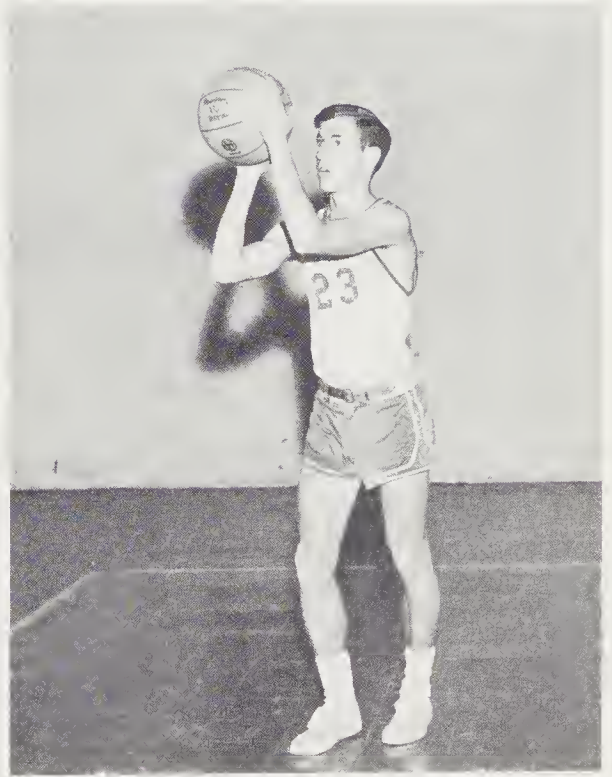

Gary Martin, Forward



*B
a
s
e
b
a
l
l*



Sonny Taylor, Mack Poteat, Kenny Pitts, Tony Wood, Tim Abernathy, Victor Scott, Phillip Abernathy, Gary Meise, Bobby Mangum, Bruce Gayle, Robert Wiseman, Jimmy Benfield, Joe Proctor, Larry Stillwell, Jerry Crawley, Jerry Butler, Coach.

Carroll Pritchard, Steve Watson, Steve Black, Gary Martin, Phillip Payne, Eddie Britain, Coach Wilson, John Ragan, Phillip Vance, Richard Mode, Glen Winters, Bracy Bobbitt, David Powell, Bo Taylor, David Berry, Stacy Scott, Bill Royal, Blane Watson.

*T
r
a
c
k*





Administration

Superintendent



Mr. W. A. Young



Mrs. Loretta Bivens
Secretary

Principal



Mr. Lane Arrington

School Board



Mr. H. F. Bobbitt



Mr. J. B. Melton



Dr. C. L. Walton
Chairman



Mr. Grady Shepard

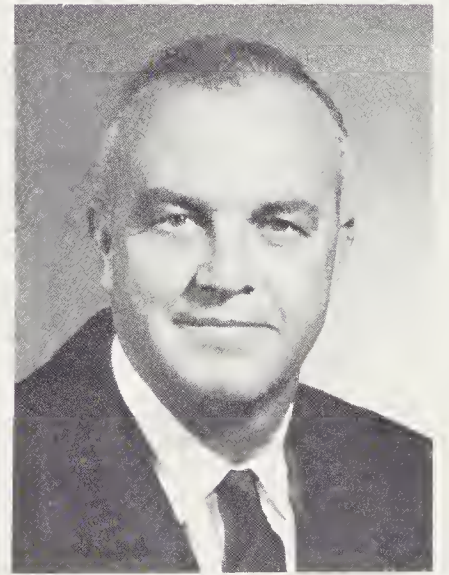

Mr. Flay Queen

Faculty



Mr. Lane Arrington
Principal
Science



Mr. David Blinson
Mathematics



Miss Betty Brooks
Music



Miss Mary Burch
Home Economics

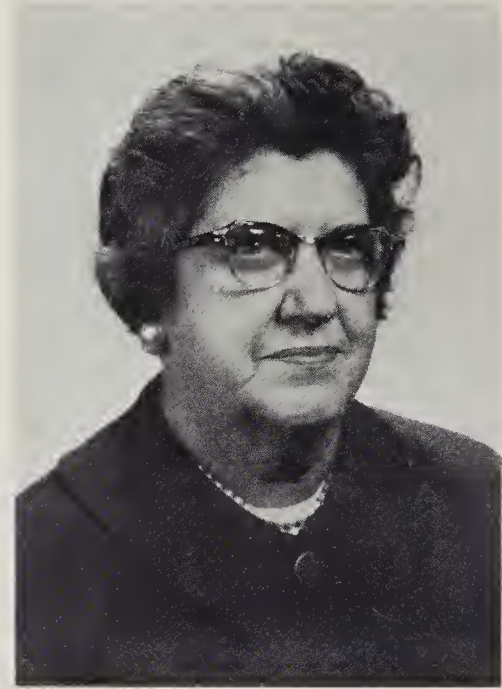

Mrs. Eloise Enfield
English

Mrs. Rheta Fletcher
French



G A H S

Mr. Russell Gaylord
Agriculture

Mr. Jack Gibbs
Science, Algebra

Mrs. Barbara Gibbs
Librarian Assistant





Mrs. Martha Hemphill
English, Civics



Mrs. Nina LaFavers
English

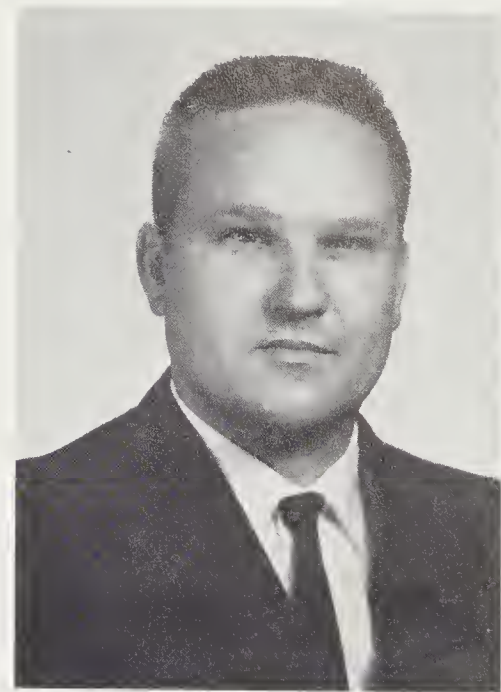

Mr. Robert Little
History

Faculty



Mrs. Anna Lee Melton
Commercial

Mr. Earl Mickle
History

Mr. Robert Miller
Business Education
Social Studies

Mrs. Margaret Miller
Mathematics





Mrs. Nettie Salthouse
Librarian



Miss Modene Stroup
Science, Gen. Mathematics



Mrs. Lena Taylor
English

Faculty



Miss Martha Thomasson
Glee Club, Band

Miss Trudy Thompson
Commercial



Mr. Ralph Wilson
Physical Education



Mr. W. A. Young
Superintendent



Classes



President:
Carolyn Poteet
Vice-President:
Gary Martin
Sec.-Treasurer:
Bryn Pitts
Mascots:
Maria Alis
Mark Duckworth

Seniors

TIM ABERNATHY
LINDA ANDERSON
TRAVIS ANDERSON

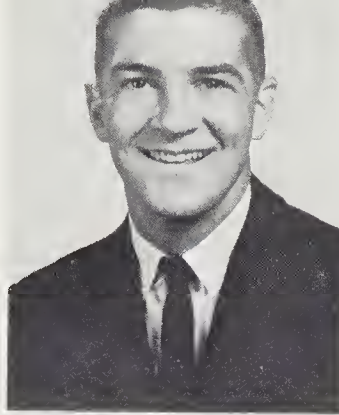

ALVIN BAKER
DIANE BAKER
CANDACE BARRIER

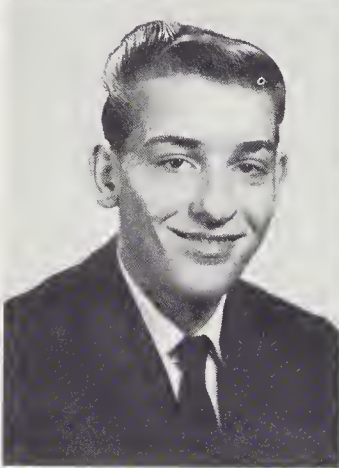

PHYLLIS BECK
BARBARA BENFIELD
CAROLYN BENFIELD

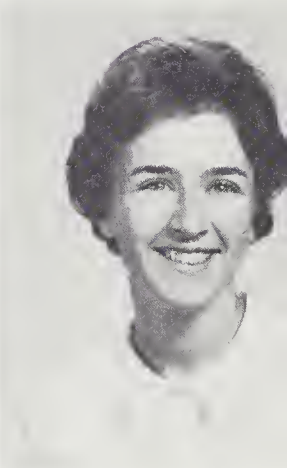

JOHNNY BENNETT
STEVE BLACK
LOUISE BOLLINGER

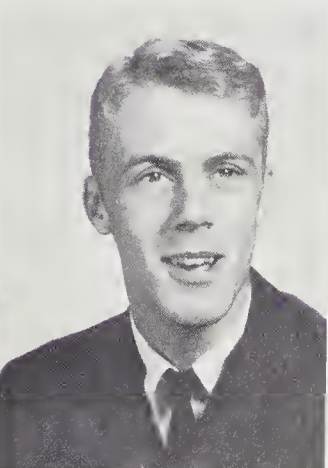

ANNE BOWERS
EDDIE BRITAIN
NANCY BUFF

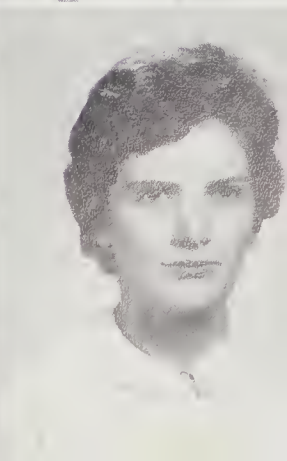
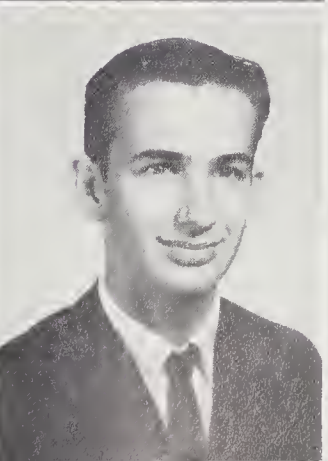

Seniors

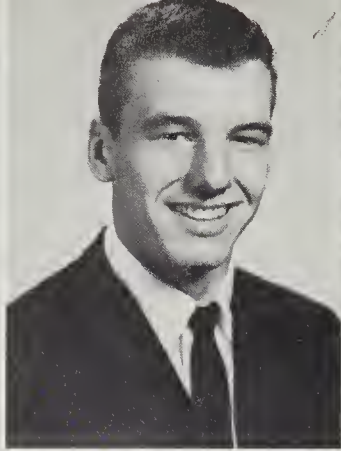

NORMA BYRD
GARRY CAUSBY
LINDA CHANDLER

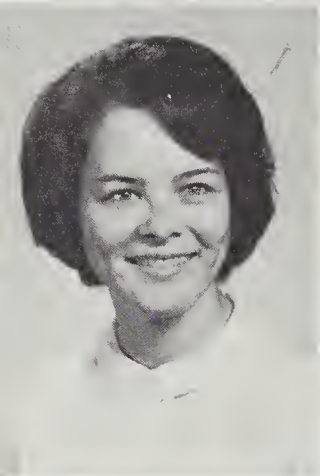

PATSY CHILDERS
SHIRLEY CLARK
FRED COSTNER

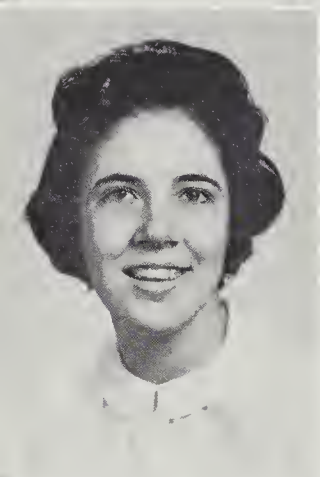

JOAN CRAWLEY
WANDA DALE
GERRY DAVIS

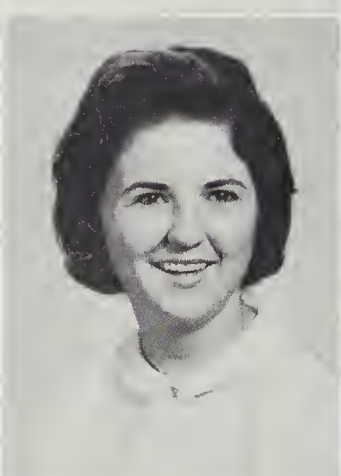

HENRIETTA DAVIS
MARY RUTH DEATON
WAYNE DUCKWORTH

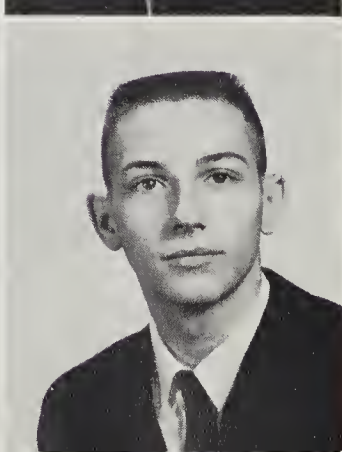

NANCY EDWARDS
BETTY EPLEY
DONALD EPLEY

Seniors

DAVID FARRIS
DORIS FLOWERS
PAT FOWLER

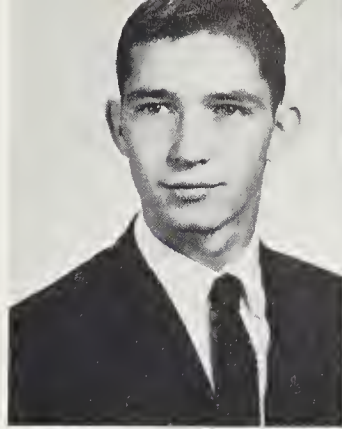

JO LYNN FRANKLIN
PATTY FRANKLIN
ALLEN GARRISON

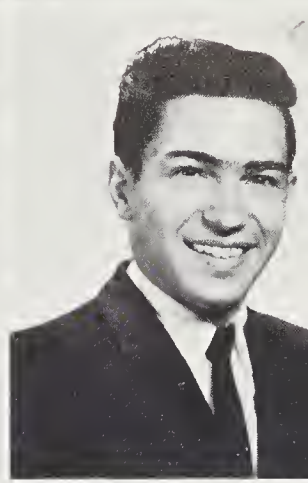

SCOTTIE GREER
STEVE GUIMOND
MARGIE GWYN

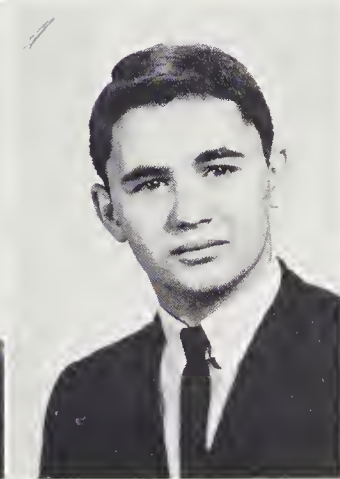

BETTY HASTINGS
SHERRY HANCOCK
WAYNE HARRIS

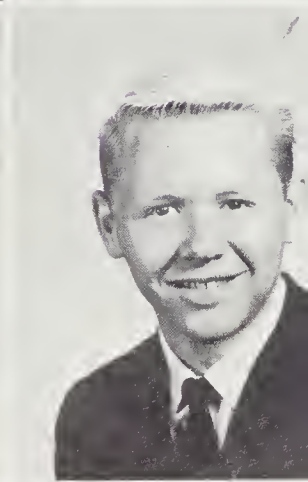

KENNETH HEAD
RICHARD HERMAN
LAURA HYATT

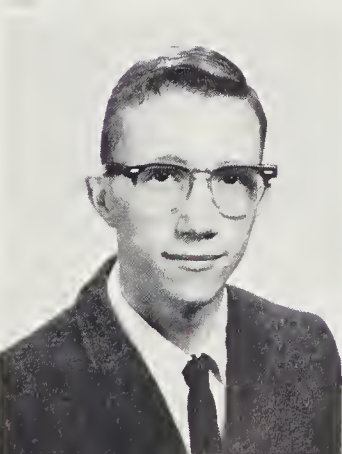

Seniors

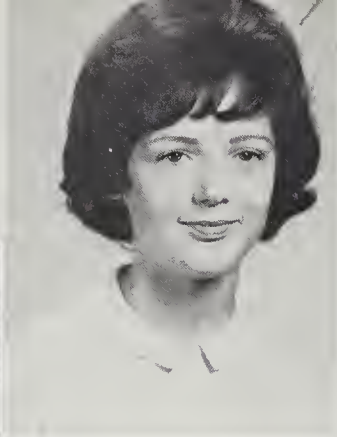

JERRY JOHNSON
BARBARA KELLY
GLENDA LANE

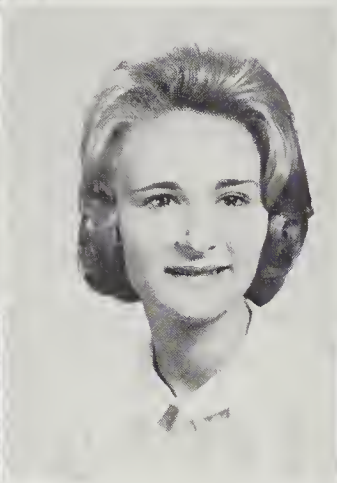
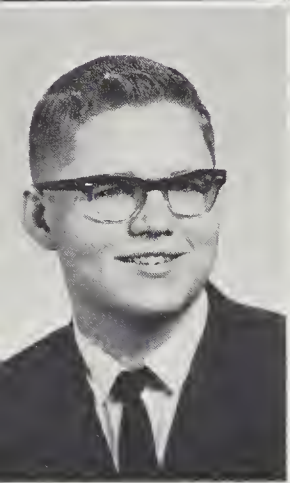

RONNIE LANE
DIANE LEONARD
DAVID LONG



REDITH LOWMAN
GARY MARTIN
LINDA MCGEE

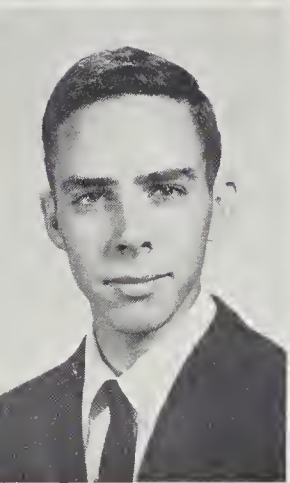

MICKY MILLIGAN
RONNIE MULWEE
GEORGE PATTON



JAMES PATTON
JANE PATTON
PHILIP PAYNE

Seniors

MALCOLM PINGEL
LYNN PITTS
SUSAN POLLARD

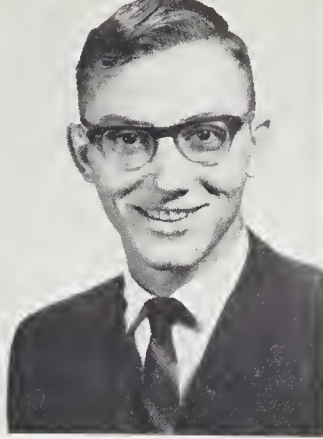

CAROLYN POTEET
BOYD POWELL
WANDA PRESNELL

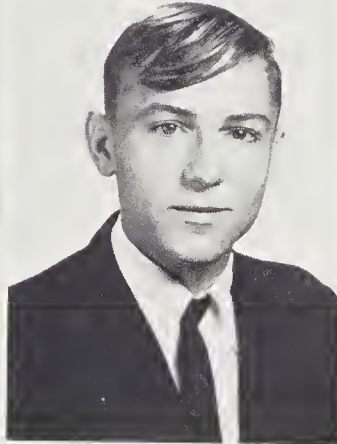

CARROLL PRITCHARD
LINDA PRITCHARD
PATSY PROPST

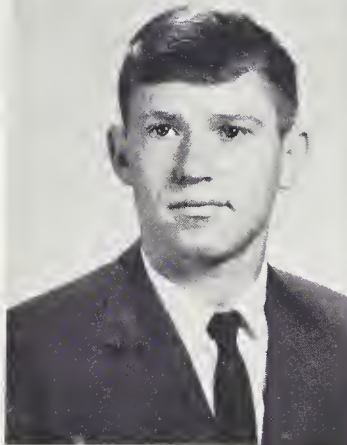

JANE REEP
JEWEL RUSS
JOE SCOTT

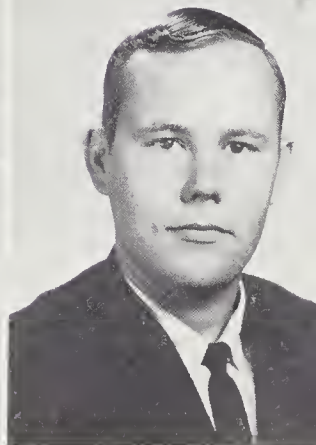
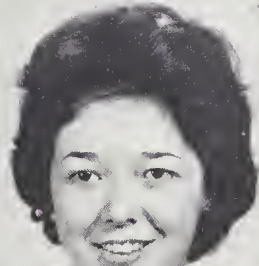

SAMMY SCOTT
SANDRA SHELTON
PATRICIA SHUPING



Seniors

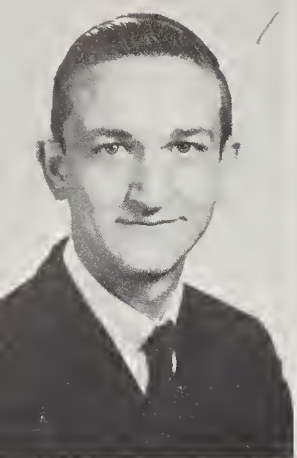

LELAND SISK
RAYE SMAWLEY
JANE STAMEY

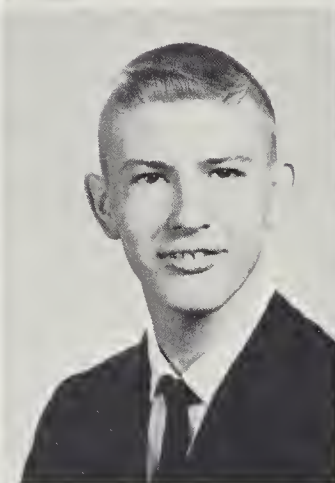

LINDA STILLWELL
JAY TAYLOR
HELEN VICKERS

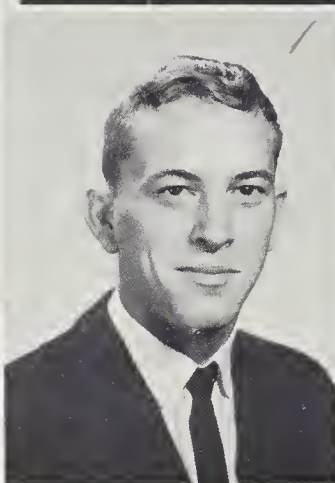
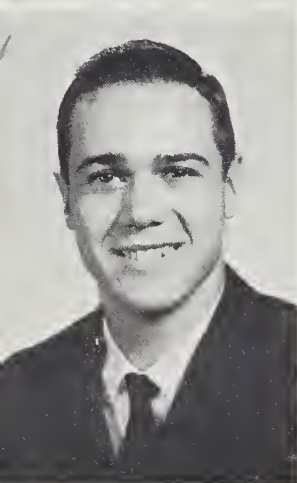

STEVE WATSON
HAL WILLIAMS
LINDA WILLIAMS

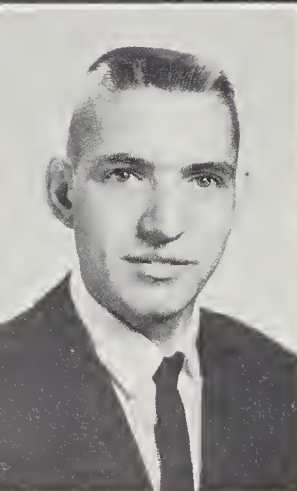

ROBY WILSON
ELAINE WHITE



Last Will and Testament

- I, Mac Pingel, leave my red ears to Richard Mode.
I, Fred Costner, leave my brain to Science if they can find one.
I, Lynn Pitts, leave my headaches as editor of the annual to Libby Clontz.
I, Joan Crawley, leave my keen intellect to Kathy Grey.
I, Wayne Duckworth, leave my hats and gloves to the Bolshevik relief fund.
I, Gary Causby, leave my old girl friends to Eddie Simpson.
I, Carolyn Poteat, leave my smile to grace these halls forever.
I, Laura Hyatt, leave my title as Homecoming Queen to some lucky girl.
I, Donald Epley, leave my Red Chevy to anyone that wants it.
I, Jo Lynn Franklin, leave to find a boy at Valdese.
I, Kenny Head, leave my kick-up to Johnny Burnette.
I, Margie Gwyn, leave my title of May Queen to the girl lucky enough to claim it.
I, Gary Martin, leave my neatness to Mike Smith.
I, Mary Ruth Deaton, leave my jolly laugh to Ruth Powell.
I, Joe Scott, leave Mr. Young a much happier man.
I, Leland Sisk, leave my "greasy kid's stuff" to Gene Edwards.
I, Boyd Powell, leave my sense of humor to Wesley Reep.
I, Steve Watson, leave my ability to make all-conference to next year's fullback.
I, Richard Herman, just leave (I hope).
I, Roby Wilson, leave (everyone hopes).
I, Pat Fowler, leave my Miss G. A. Crown to next year's beauty.
I, Nancy Edwards, leave to become a homemaker.
I, Wanda Dale, leave my shyness to Carolyn White.
I, Betty Epley, leave my library cards to Brenda Buchanan.
I, Linda Williams, leave my ability to get married and keep it a secret to anyone else who can.
I, Linda Stillwell, leave my flashing smile to Shirley McCurry.
I, Elaine White, leave my Chevy II to Harriet Williams.
I, Sylvia Reep, leave my long hair to Rindy Procter.
I, Patsy Propst, leave my happy married life to Wanda Mull.
I, Linda McGee, leave my love for the Army to Nancy Greene.
I, Glenda Lane, leave my pretty blue eyes to Beverly Branch.
I, Redith Lowman, leave my ability to go from Sophomore to Senior in one year to anyone lucky enough to do it.
I, Wanda Presnell, leave my drive and determination to the entire Junior class.
I, Diane Baker, leave to join the Navy and to see the world.
I, Jerry Johnson, "love 'em and leave 'em."
I, Phyllis Beck, leave my peroxide to Patsy Clontz.
I, Henrietta Davis, leave my position as editor of the school paper to some lucky junior.
I, Ronnie Lane, leave my good nature to Brenda Whitner.
I, Sherry Hancock, leave to become Mrs. Jim Giles.
I, George Patton, leave my position as FFA President to the next Patton.
I, David Farris, leave my bus to anyone who can handle it.
I, Jane Patton, leave my knitting to Elizabeth Franklin.
I, Betty Hastings, leave my seat in typing class to Darlene Davis.
I, Carolyn Benfield, leave my neatness to Linda Brittain.
I, Linda Kaye Pritchard, leave school for Carmie's sake.
I, Diane Leonard, leave my position as head majorette to Linda Branton.
I, Jane Stamey, leave my flirtatious ways to Brenda "Stork" Stewart.
I, Pat Shuping, leave my business abilities to Wanda Brewer.
I, Linda Chandler, leave my hair-do's to Myra Hancock.
I, Susan Pollard, leave my position as Chief Cheerleader to another big mouth, namely Laura Scott.
I, Linda Anderson, leave to become a nurse.
I, Barbara Kelly, leave little "George" Scott behind.
I, Barbara Benfield, leave my color guard flag to Jill Beardsley.
I, Doris Flowers, leave my curly locks to Wilma Watson.
I, Steve Guimond, leave my playboy wardrobe to Stacey Scott.
I, James Patton, leave my popularity to Tony Woods.
I, Sandra Shelton, leave my sister Sheila behind.
I, Janice Johnson, leave my ability to walk to school to Eddie Simpson.
I, Mickey Milligan, leave my clear complexion to Wynn Justice.
I, David Long, leave my ability to smile when things get rough to all taking Senior English.
I, Carroll Pritchard, leave my ability to charm the girls to all the Junior boys.
I, Sam Scott, leave my arguments in class to Bo Taylor.
I, Gerry Davis, leave my job as bag boy to Glen McCurry.
I, Scottie Greer, leave my ability to lose girls to Philip Vance.
I, Tim Abernathy, leave my good name to my brother Phillip.
I, Travis Anderson, leave to hunt and fish with Mr. Arrington.
I, Alvin Baker, leave my bookkeeping workbook with a sigh of relief.
I, Candace Barrier, leave my ability to pass French to anyone daring enough to take it.
I, Steve Black, leave my cave man physique to David Powell.
I, Louise Bollinger, leave my artistic abilities to Larry Hardin.
I, Ann Bowers, leave Home Economics class to put what I've learned into practice.
I, Eddie Brittain, leave my personality to Lynn Justice.
I, Nancy Buff, leave hoping to return someday as a teacher.
I, Wayne Harris, leave my bright remarks to John McGalliard.
I, Ronnie Mulwee, leave Annelle, but not without some mis-givings.
I, Patsy Childers, leave my diamond to Diane Carroll.
I, Hal Williams, leave black marks all over the roads.
I, Jewel Russ, leave my friendly smile to Kaye Norman.
I, Shirley Clark, leave my typewriter to Judy Johnson.
I, Helen Vickers, leave my quiet ways to Brenda Buchanan.
I, Raye Smawley, leave my elfish appearance to Mitzy Leonard.
I, Norma Byrd, leave my clarinet to Libby Bridges.
I, Allen Garrison, leave my curls to Paul White.
I, Jay Taylor, have nothing to leave, but I will go so everyone can be happy.
I, Philip Payne, leave my neat appearance to Gary Duckworth.
I, Johnny Bennett, leave my good natured ways to Billy Scott.



Senior Directory

- TIM ABERNATHY: Football 1,2,3,4; Basketball 1,2; Baseball 3,4; FFA 1; All-Skyline-Conference 4; Senior Superlative "Best All-Around".
- LINDA ANDERSON: FHA 1,3,4; FTA 4; Pep Club 1,2; Annual Staff 4; Bus patrol 3; Cheerleader 4; Senior Superlative "Most Likely to Succeed."
- TRAVIS ANDERSON: Football 1,2,4; Basketball 1,2; FFA 4; Student Council.
- ALVIN BAKER: May Court Escort 1; Homecoming Escort 1,2,3; Pep Club 2; 4-H Club 1.
- DIANE BAKER: Basketball 1; Bus patrol 1,2,3; Library Club, Secretary 4; Paper Staff, Circulation manager 4; Pep Club 1,2; Senior Superlative "Most Dependable."
- CANDACE BARRIER: Glee Club 1,2; Basketball 1,2,3; Library Club 2,3; FTA, President 4.
- PHYLLIS BECK: FHA 1,2,3,4; Historian 4; Pep Club 1; May Day Representative 3; Bus patrol 2,3; Cheerleader 4; Paper staff 4.
- BARBARA BENFIELD: Basketball 1,2,3,4; Glee Club 2,3,4; FHA 1,2,3,4; Social Chairman 2,3; Treasurer 4; Color Guard 1,2,3,4; Co-captain 2,3,4; Homecoming attendant 4; Bus Patrol 2,3,4.
- CAROLYN BENFIELD: FHA 1; Glee Club 1,3; Color Guard 3,4; Paper Staff 4; Pep Club 1; Senior Superlative "Neatest."
- JOHNNY BENNETT: Glee Club 1,2,3,4; Student-of-the-Month 1,4; Pep Club 1; Homecoming Escort 4; Track 1,2.
- STEVE BLACK: Vice-President 1; May day escort 1; Marshal 3; Student of the Month 1; Football 1,2,3,4; All-Burke County 4; All Skyline Conference 4; Co-captain 4; Basketball 1,2,3,4; Co-captain 4; Track 1,2,3,4; Glee Club 3,4; Annual Staff 3,4; Assistant Business Manager 3; Business Manager 4; Student Council 3; Senior Superlative "Most Athletic."
- LOUISE BOLLINGER: Annual Staff; Art Editor 4.
- ANNE BOWERS: FHA 1,2,3; Library Club 3; Pep Club 1,2.
- EDDIE BRITTAIN: Football 1,2; Track 1,2,3,4; Student of the Month 1,3; Student Council 3; Bus Patrol 2,3,4; Annual Staff 3,4; Co-Assistant Business Manager 3, Business Manager 4; Senior Superlative "Best Personality."
- NANCY BUFF: Glee Club 1,2,3,4; Library Club 4, Assistant and Secretary; F.T.A. 4.
- NORMA BYRD: Band 1,2,3,4; FHA 1; Bus Patrol 1,2.
- GARY CAUSBY: Football 1,2,3,4; Co-Captain 4; Basketball 1,2,3; May Court Escort 4; All Skyline 4; All Burke County 4; All Scholastic W.N.C.; Library Club 3; FFA 1,2,4; Track 1; Senior Superlative "Most Popular."
- LINDA CHANDLER: Class Secretary 2; FHA 1; Pep Club 1; 4-H 1; Band 3,4; Glee Club 1,2,3,4; FTA 4; Secretary 4.
- PATSY CHILDERS: Glee Club 1,2; FHA 1; Student Council 1; Student of the Month 2; Homecoming Representative 3; Bus Patrol 1,2,3; FTA 4.
- SHIRLEY CLARK: Library Club 3.
- FRED COSTNER: Junior Marshal 3; Student of the Month 2; Secretary-Treasurer of Junior Class; Library Club 4; Senior Superlative, "Most Likely to Succeed."
- JOAN CRAWLEY: Co-Chief Marshal; Annual Staff 3,4; Co-Assistant Business Manager 3; Co-Business Manager 4; Student of the Month 1,2; FTA 4; Bus Patrol 4; Senior Superlative "Most Intelligent."
- WANDA DALE: FHA 1,2,3,4; Secretary 3; Band 1,2; FTA 4; Pep Club 1.
- GERRY DAVIS: Bus Patrol 2,3,4; Junior Marshal; Library Worker 3.
- HENRIETTA DAVIS: Homecoming Representative 4; Paper Staff, Editor 4.
- MARY RUTH DEATON: Band 1,2,3,4; Band Librarian 2,3; Pep Club 1; Glee Club 3; Library Club 3; Bus Patrol 2,3,4.
- WAYNE DUCKWORTH: Football 1,2,3,4; Class Vice-President 1; FFA 4; Homecoming Escort 2; Pep Club 1,2.
- NANCY EDWARDS: 4-H Club 1,2; Bus Patrol 3; Library Club 2,3,4; Vice President 3; President 4; Paper Staff 4; Pep Club 1.
- BETTY EPLEY: 4-H Club 1,2; Pep Club 1,2; Glee Club 1,2,3,4; Library Club 2,3,4; Treasurer of District 3; Secretary 2,3.
- DONALD EPLEY: Track 1,2; FFA 1,2,3,4; Bus Driver 4; Pep Club 1; Homecoming Escort 4.
- DAVID FARRIS: Track 1; FFA 1,2,3,4; Bus Driver 3,4; Pep Club 1; Homecoming Escort 4.
- DORIS FLOWERS: F.H.A. 3,4; Bus Patrol, Paper Staff 4.
- PAT FOWLER: Galax High School 1,2; Latin Club 2; Band 1,2; Glee Club 2; Vice-President 2; Girls Athletic Association 1,2; "Miss Glen Alpine" 4; Cheerleader 4; FTA 4; Senior Superlative "Friendliest."
- JO-LYNN FRANKLIN: May Day Attendant 2; Glee Club 2,3,4; Homecoming Attendant 4; Debate Club 4; FTA 4; Senior Superlative "Best Looking."
- ALLEN GARRISON: FFA 1,2; Annual Staff 4; Typist; Paper Staff 4; Proofreader; Homecoming Escort 4.
- SCOTTIE GREER: Band 1,2,3,4; Band Vice-President 3; President 4; Class President 1; Student Council 3; Student-of-the-Month 2; Senior Superlative "Most Talented."
- STEVE GUIMOND: Thomas Jefferson Jr. High School 1; Drama Club 1; Track 1; Glee Club 3,4; FTA 4; May Ball Escort 2; Homecoming Escort 4.
- MARGIE LEE GWYN: Library Club 3; Reporter 3; Vice-President N.C.H.S.L.A. 3; Paper Staff 4; May Queen 4.
- WAYNE HARRIS: Oak Hill High School 1; Freshman Class President 1; FFA 1; Glee Club 1; Basketball 1,2; Football 1,2; Student of the Month 3; Homecoming escort 4; FTA 4.
- BETTY HASTINGS: 4-H Club 1; Paper Staff 4, Assistant Editor 4.
- SHARON HANCOCK: Glee Club 1; FHA 1; Paper Staff 4.
- KENNETH HEAD: FFA 1,2,3,4; Sentinel 4.
- RICHARD HERMAN: Band 1,2,3; All State Band 2; Glee Club 1,2,3,4; FFA 2,3,4.

Senior Directory

LAURA HYATT: Band 1,2,3,4; Color Guard 2,3,4; Co-captain; Glee Club 1,2,3,4; FHA 1,2,3,4, Reporter 2, Historian 3, Secretary 4; Basketball 1,2,3,4; Co-Captain 4; May Court Attendant 2; Student-of-the-month 3; Student Council 4; President 4; Homecoming Attendant 4; Homecoming Queen 4; Pep Club 1; FTA 4; Senior Superlative "Best All Round."

JANICE JOHNSON: Pep Club 1,2.

JERRY JOHNSON: Football 1,2,3,4; Basketball 1,2,3; Track 1,2; FFA 1,2,3; Pep Club 1,2.

BARBARA KELLY: Basketball 1,2,3,4; Co-captain 4; Student Council 2,4; Secretary-Treasurer 2,4; Pep Club 1,2; FHA 4; FTA 4; Treasurer 4; Library Club 3; Annual Staff 4; Typist 4; Senior Superlative "Most Athletic."

GLENDA LANE: Pep Club 1,2; Basketball 1,3; Library Club 2,3,4; Treasurer 3; Vice-President 4; 4-H Club 2; Bus Patrol 4.

RONNIE LANE: Baseball 2,4; FTA 4.

DIANE LEONARD: Glee Club 1,2,3,4; Student Director 4; Band 1,2,3,4; Secretary 2; Student Director 4; Head Majorette 3,4; FHA 1,2; Basketball 1; Homecoming Attendant 1, 4; May Day "Maid of Honor" 4; Paper Staff 4; Student Council 1; Pep Club 1; Jazz Band 1; Senior Superlative "Most Popular."

DAVID LONG: Glee Club 1,2,3,4; FTA 4; Student Council 2; Homecoming Escort 3,4; Library Club 4; Treasurer 4; May Day Escort 2; Annual Staff Assistant 3,4; Senior Superlative "Most Courteous."

REDITH LOWMAN:

GARY MARTIN: Track 1,2,3,4; Basketball 1,2,4; Class Vice-President 4; May King 4.

LINDA MCGEE:

MICKEY MILLIGAN:

RONNIE MULWEE: Glee Club 1,2,3,4; Band 1,2; Track 1,2; Football 2; Student Council 2,4; Homecoming Escort 1,2,3,4; Junior Marshal.

GEORGE PATTON: FFA 1,2,3,4; President 4; Bus Driver 4.

JAMES PATTON: Football 1,2,3; FFA 1; Senior Superlative "Most Dependable."

JANE PATTON: Band 1,2; Paper Staff 4.

PHILIP PAYNE: Band 1, 2, 3, 4; Track 1,2,3,4; Senior Superlative "Neatest."

MAC PINGEL: Track 1; Football 2,3; Bus Driver 4; Glee Club 1,3,4.

SUSAN POLLARD: Cheerleader 1,2,3,4, Captain 4; Glee Club 1; Pep Club 1; FHA 1,3; Homecoming representative 4; Bus Patrol 1,2,3; School paper 4.

LYNN PITTS: Jazz Band 1; Band 1,2,3,4; Treasurer 1; Drum Majorette 4; Glee Club 1,2,3,4; Secretary 2, President 4; Pep Club 1; FHA 1,2,3,4; Secretary 2, Vice-President 3, President 4; Student of the Month 1,2,3,4; Co-Chief Marshal 3; Homecoming Attendant 4; Class Secretary-Treasurer 4; FTA 4, Parliamentarian 4; Annual Staff 3,4; Assistant Editor 3, Editor 4; Senior Superlative "Most Talented."

CAROLYN POTEET: Annual Staff 3,4; Co-Assistant Circulation Manager 3, Co-Circulation Manager 4; Secretary of class 1; Glee Club 1; FHA 1,2,3,4; Treasurer 2,3; Band 1,2,3,4; Reporter 4; FTA 4; Pep Club 1; Student Council 3; Secretary 3; President of Class 4; Homecoming Attendant 4; May Day Attendant 4; Class Prophet 4; Senior Superlative "Best Personality."

BOYD POWELL: Pep Club 1; FFA 3,4.

WANDA PRESNELL: Library Club 2,3,4; FTA 4.

CARROLL PRITCHARD: Pep Club 1; Track 1,2,3,4; Football 2,3,4; Basketball 3; Glee Club 4; May Day Escort 4; Senior Superlative, "Friendliest."

LINDA PRITCHARD: Glee Club 1,2; FHA 1,2,3; Pep Club 1,2; May Court Representative 1; Homecoming Representative 1; Homecoming Representative 4; Paper Staff 4; Annual Staff 4, Typist 4; FTA 4; Historian 4.

PATSY PROPST: Glee Club 1,2; FHA 1,2; Library Club 1,2,3; Pep Club 1,2; 4-H 1,2.

SYLVIA REEP: FHA 2; Glee Club 2; Pep Club 1.

JEWEL RUSS:

JOE SCOTT: Football 1,2,3; FFA 2,3,4; Pep Club 1; Homecoming Escort 3,4.

SAMMY SCOTT: Football 2,3; Baseball 1,2,4; Basketball 2; Band 1,2; 4-H Club 1.

SANDRA SHELTON: FHA 1; Paper Staff 4.

PATRICIA SHUPING: May Day Representative 4.

LELAND SISK: FFA 1; Glee Club 2; Reporter 2; Debate Club 4; Pep Club 1.

RAYE SMAWLEY: Glee Club 1,2,3,4; 4-H Club 1; FHA 1,2; Pep Club 1,2; Paper Staff 4.

JANE STAMEY: Band 1,2; FHA 1,2,3,4; Parliamentarian 4; Glee Club 1,2,3,4; Homecoming Representative 4; Pep Club 1,2; Cheerleader 4; Paper Staff 4.

LINDA STILLWELL: F.H.A. 1; 4-H. 1; Pep Club 1,2; Library Club 2,3,4, Social Chairman 2,3,4.

JAY TAYLOR: Football 1,2,3; Track 1,2; 4-H Club 1; Debate Club 1,2,3,4; Vice-President 3; President 4; Class Lawyer 4; May Court Escort 3; Homecoming Escort 4; Junior Marshal; Senior Superlative "Most Intelligent."

HELEN VICKERS: Paper Staff 4.

STEVE WATSON: Football 1,2,3,4; All Skyline Conference 4; Track 1,2,3,4; Class Vice-President 2; President 3; FFA 4; Senior Superlative "Best Looking."

HAL WILLIAMS: Football 1,2,3,4; All Skyline Conference 4; Basketball 3.

LYNDA WILLIAMS: Library Club 1,2,3,4; FHA 1; Homecoming Attendant 4.

ROBY WILSON: Football 1,2; Baseball 1; Basketball 1; FFA 1,2,3,4.

ELAINE WHITE: Pep Club 1,2; Paper Staff 4; Library Club 1,2,3,4; Reporter 4; Social Committee 2; Cheerleader 3,4.



Tony Woods, President; Jean McGalliard, Secretary-Treasurer; Jean Watson, Reporter; Richard Mode, Vice-President.

Juniors



Barbara Abernathy
Nancy Baker
Jill Beardsley
Jim Beeler

Junie Branch
Wanda Brewer
Allen Bridges
Linda Brittain

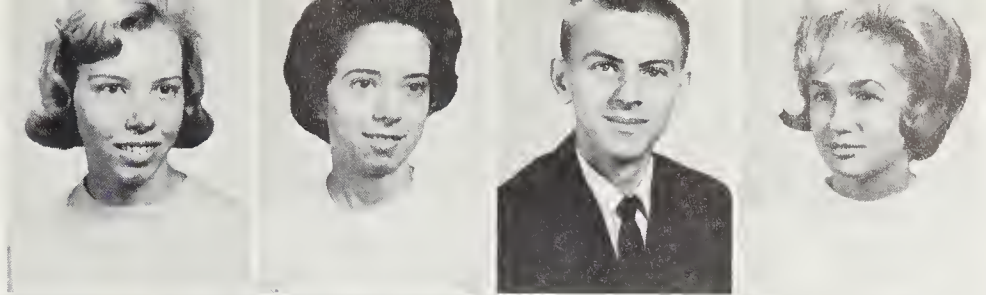

Everett Browning
Harriet Browning
Brenda Buchanan
Johnny Burnette



Doris Carswell
Sandra Carswell
Libby Clontz
Patsy Clontz



Elaine Cook
Carolyn Costner
Irene Cowan
Donna Crabtree



Susan Crawley
Linda Dale
Darlene Davis
Lee Denton



Gary Duckworth
Gene Edwards
Linda Epley
Margaret Epley

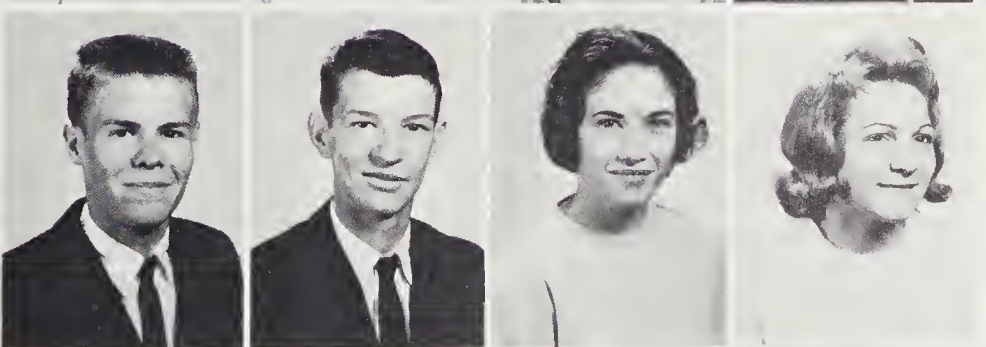

Donald Farris
Jimmy Farris
Elizabeth Franklin
Janet Franklin

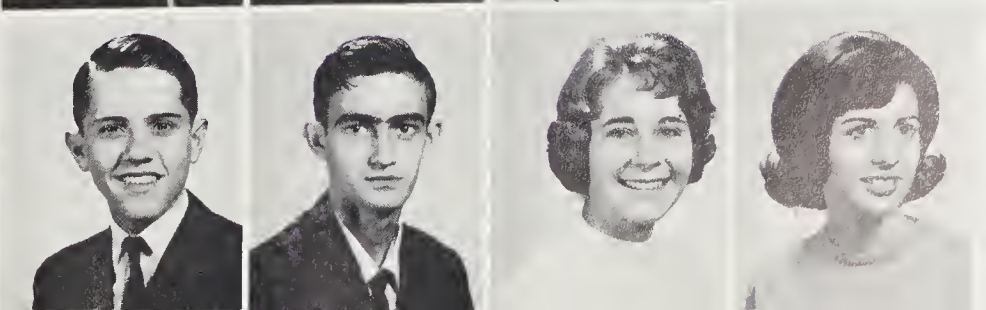



Michael Goodman
Glenda Greene
Patsy Gurley
Tom Heffner

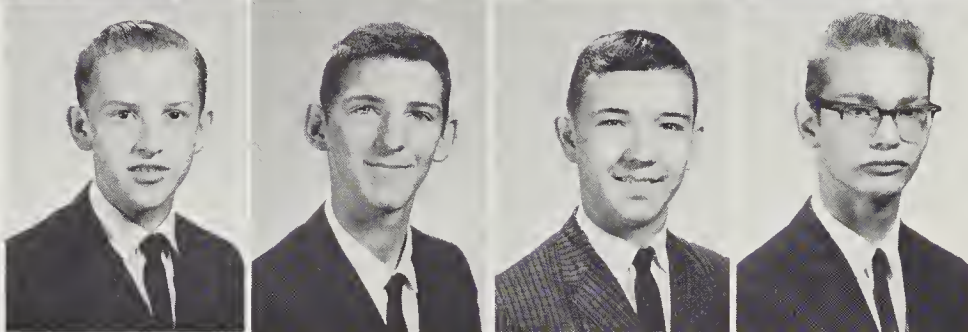

Kenny Hildebrand
Danny Hinceman
Ronnie Hipps
Ted Holland



Wanda Jaynes
Steve Jenkins
Judy Johnson
Ralph Jordan

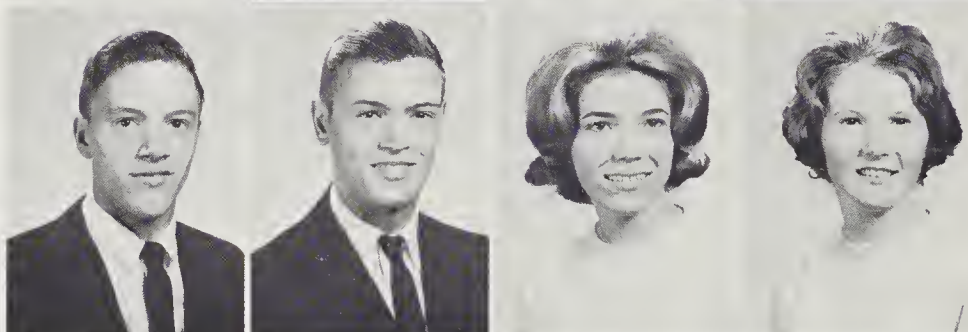

Lynn Justice
Wynn Justice
Revonda Lail
Mitzy Leonard

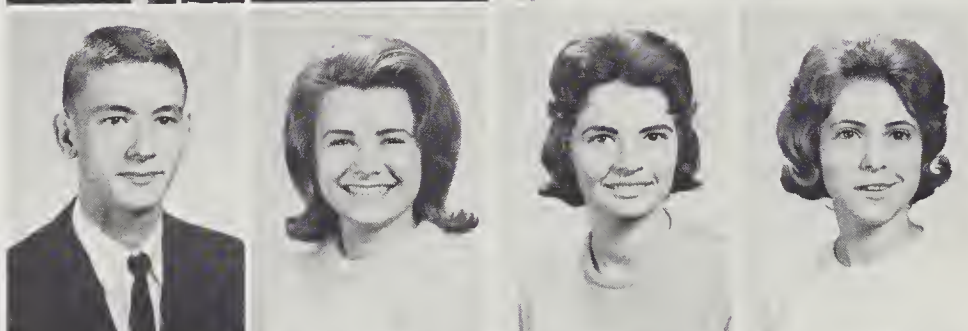

Glen McCurry
Shirley McCurry
Jean McGalliard
Mildred Milligan

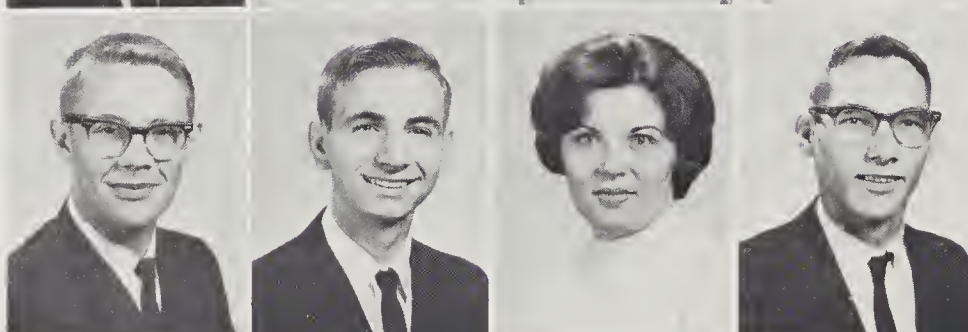

Richard Mode
Gilbert Norman
Kay Norman
Doug Patton

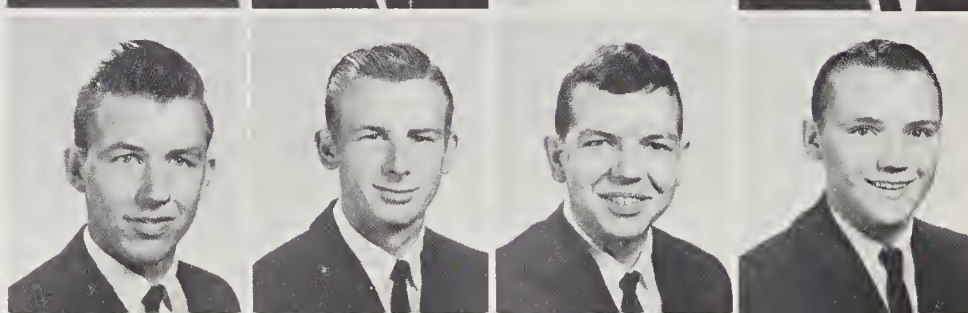

Paul Patton
Phillip Patton
Jimmy Pitts
Kenny Pitts

David Powell
Dean Powell
Rindy Proctor
Billy Scott

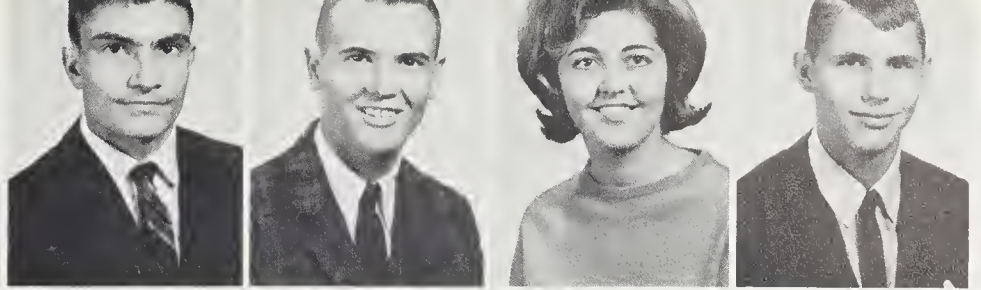

Laura Scott
Victor Scott
Eddie Simpson
Judy Smith

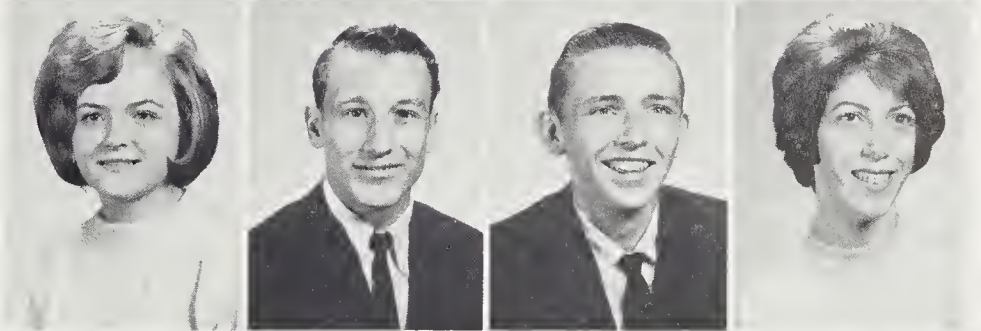

Mike Smith
Wanda Stamey
Dewey Stillwell
Dwight Stillwell



Philip Taylor
Philip Vance
Betty Waller
Jean Watson



Wilma Watson
Harriet Williams
Janet Williams
Robert Wiseman



Sandra Williams
Carolyn White
Glenda White
Paul White



Tony Wood

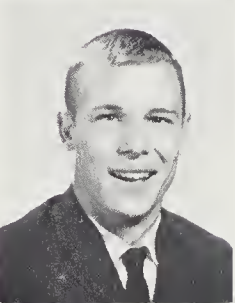

Sophomores



Jimmy Benfield Vice-President
 Hicks Pollard President
 Myra Hancock Secretary-Treasurer



Gary Abernathy
 Philip Abernathy
 Wilma Baker
 Glenda Beach
 Jimmy Benfield

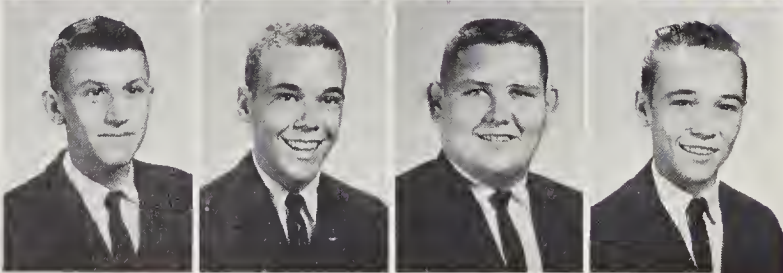

Oscar Benfield
 Douglas Bennett
 David Berry
 Robert Biggerstaff

Sophomores

Bracy Bobbitt
Beverly Branch
Libby Bridges
Dale Brittain
David Buchanan



Mike Buchner
Mike Causby
Rena Clark
Joe Cooper
Charles Costner



Jerry Crawley
Robert Duckworth
Charles Duffey
Lindy Epley
Libby Ewing

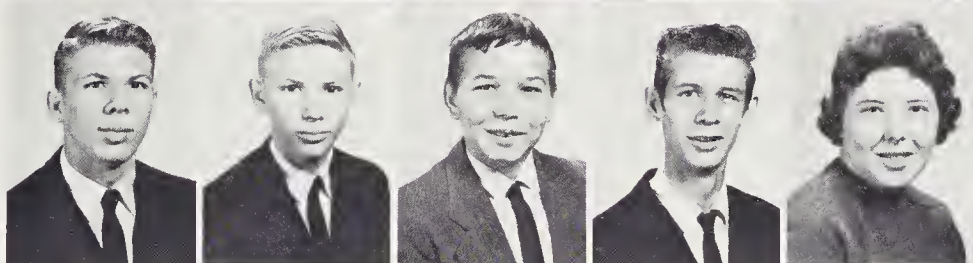

Jackie Farris
Linda Flowers
Glenda Fox
Bruce Gale
Carroll Greene



Nancy Greene
Glenda Greer
Cathy Grey
Myra Hancock
Larry Hardin



Dennis Hawkins
Larry Hawkins
Phyllis Hensley
Bobby Hinceman
Jackie Hyatt



Diane Keller
Larry Keller
Linda Lowdermilk
Shirley Lowman
Alan McGalliard

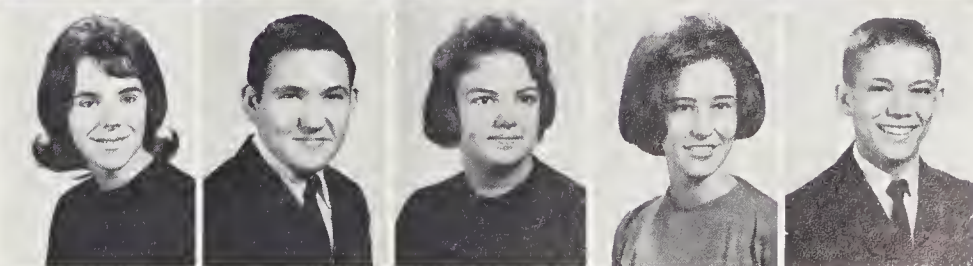

Norma McGalliard
Richard McNeil
Gary Meise
Dana Michaels
Leon Milligan

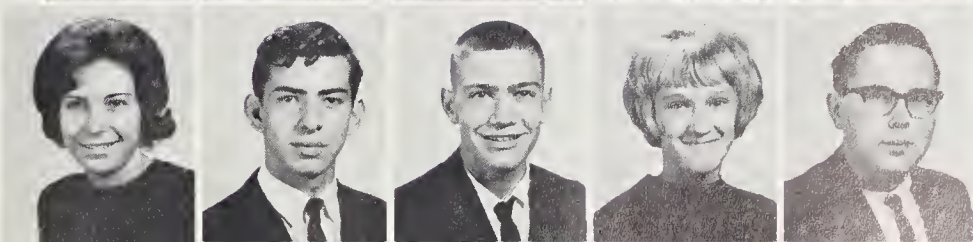

Sophomores

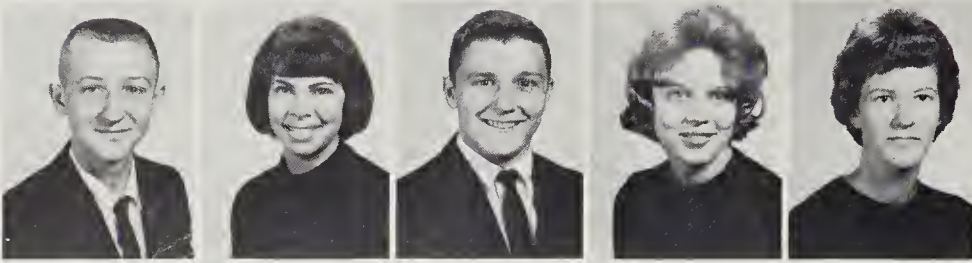

Robert Moses
Jill Orders
Ralph Orders
Kay Partin
Brenda Patton

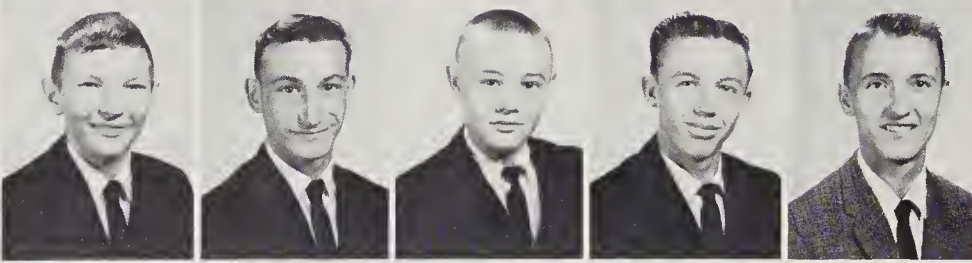

Dennis Payne
Hicks Pollard
Dean Poteat
Mack Poteat
Donald Powell



Jimmy Powell
Ruth Powell
Virginia Powell
David Pritchard
Joe Procter



John Ragan
Bobby Reep
Susan Rogers
Gerald Russ
Stacy Scott



Wayne Shell
Sheila Shelton
Eileen Smith
Lillian Smith
Brenda Stewart



Larry Stillwell
Elizabeth Taylor
Patsy Taylor
Sonny Taylor
John Travis



Ruker Vance
Ann Vines
Blaine Watson
Brenda Whitener
James Williams



Belinda Wilson
Joyce Wilson
Glenn Winters
Larry Yancey
Annelle Young

Freshmen

President:
John Mull

Vice-President:
Cathy Mull

Secretary:
Sheila Pyatte



Elizabeth Allen
Connie Anderson
Robert Arrington
Elsie Barrier
Edward Austin
Roberta Barrier

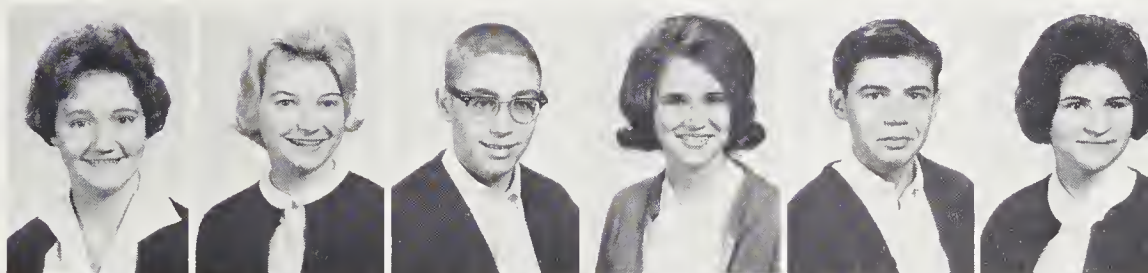

Larry Beach
Eddie Beaver
Elan Benton
Linda Berry
Jane Black
Christine Brewer

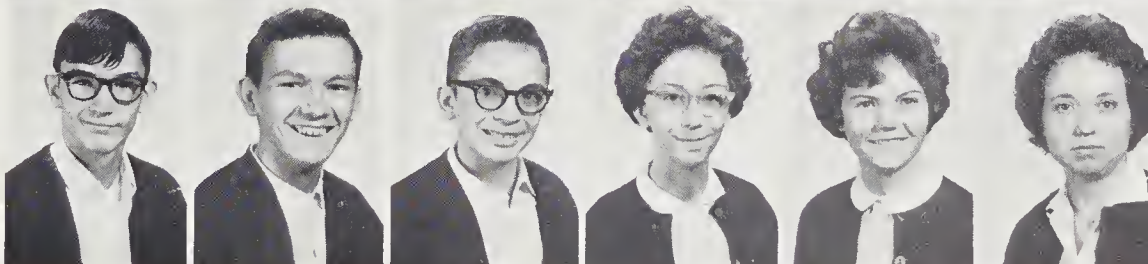

Douglas Brittain
Jackie Brittain
Ruth Bollinger
Wilburn Browning
Wayne Burnette
Pat Burlson

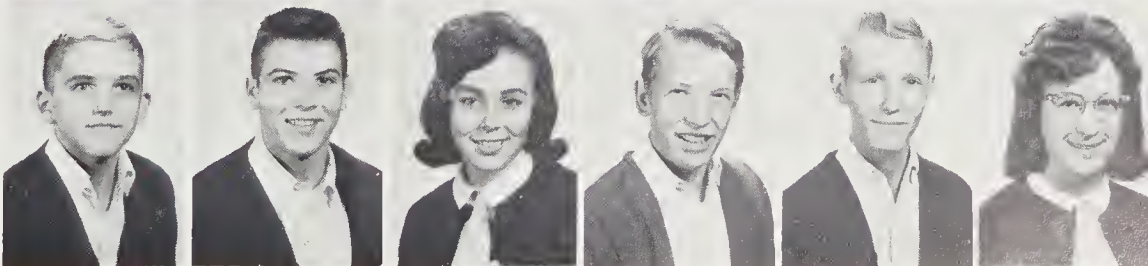

David Chapman
Terry Carson
Janet Carswell

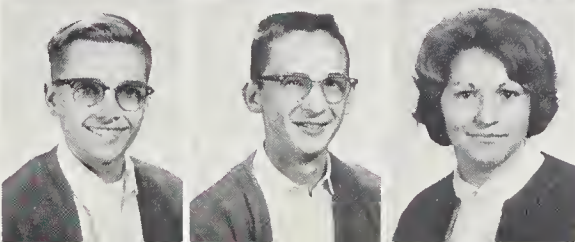

Freshmen

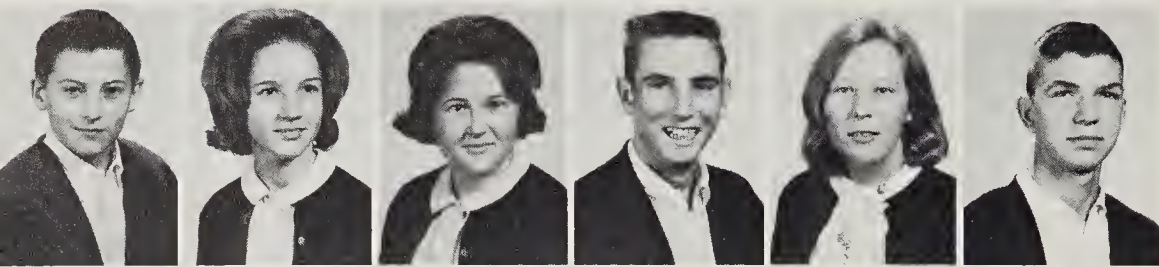

Ronnie Cloer
Gail Clontz
Sarah Ann Clontz
Danny Cook
Delores Costner
Alfred Crawley

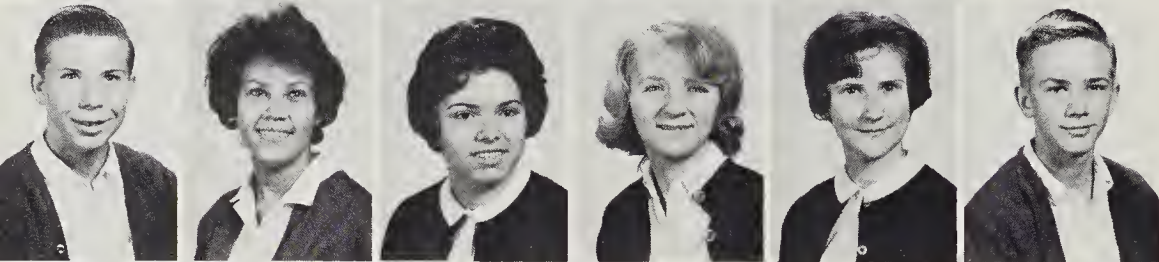

Alvin Crawley
Barbara Crowder
Janice Dale
Brenda Dellinger
Sue Dellinger
Robert Denton

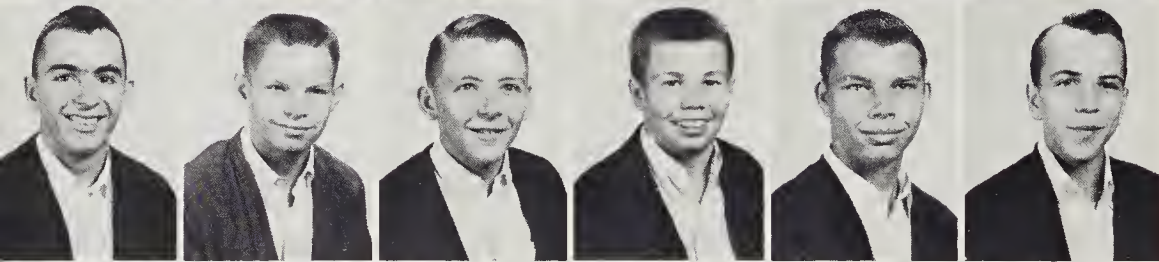

Norman Dingle
Don Dixon
Doug Duckworth
Rodger Duckworth
Junior Epley
Leroy Epley

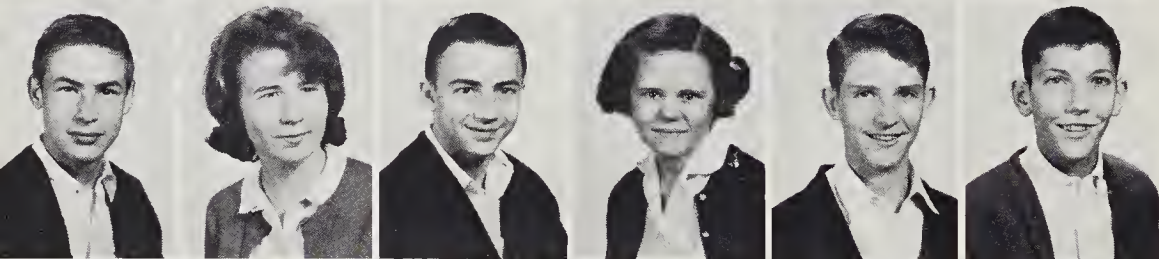

Robert Epley
Pansy Evans
Billy Farris
Wanda Farris
Sammy Flynn
Jim Fowler



Gary Fox
Sylvia Garrison
Patsy Grey
Marilyn Gwyn
Gerald Head
David Harvey

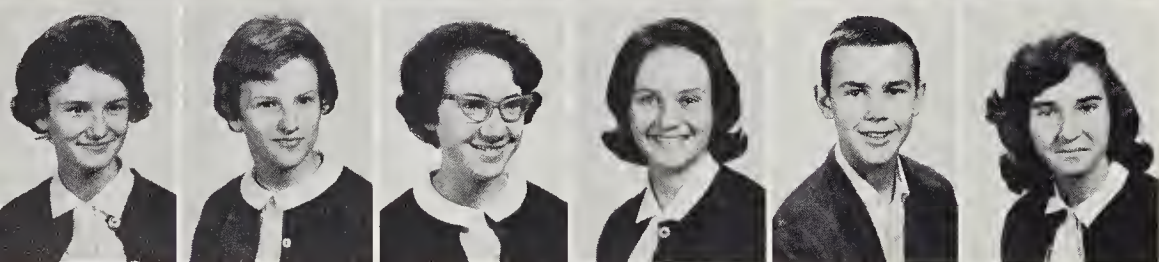

Sandra Henry
Susan Hildebran
Sandra Hipps
Pat Jackson
Tim Jarret
Janice Jankins

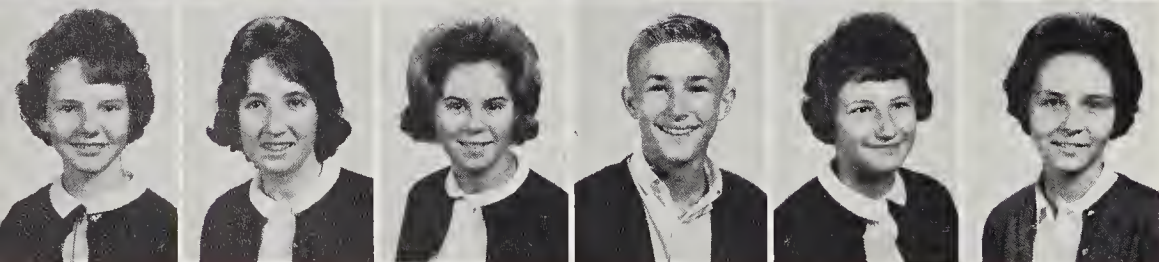

Betty Lail
Linda Lane
Trula Lowdermilk
David Majors
Aileen May
Pat Martinat

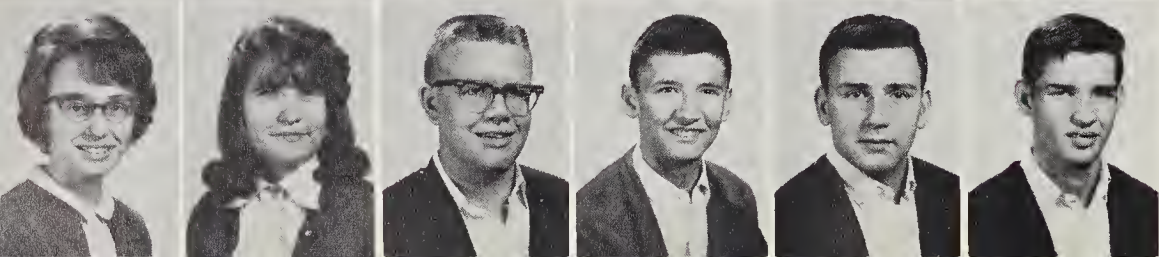

Jo Ellen Mauney
Bonnie McCombs
Gary McCurry
Chris McGalliard
Gregg McGee
Monte McNeil

Freshmen

Gloria Metcalf
Linda Misenheimer
Janice Morrison
Dorothy Morton
Linda Moses
Kathie Mull



John Mull
Mary Mull
Rama Orders
D. C. Patton
Kathy Patton
Kenneth Patton

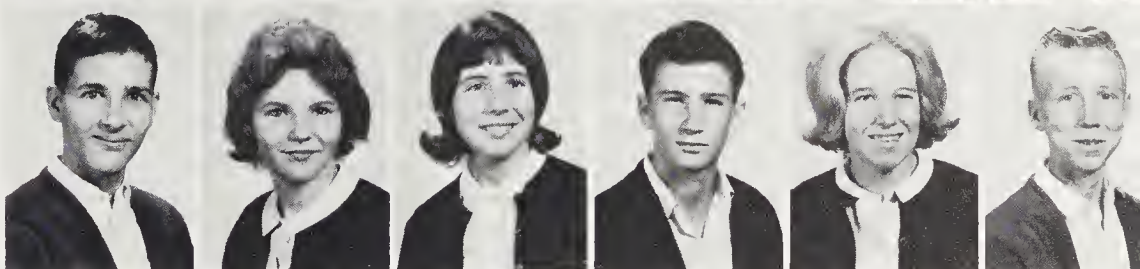

Randolph Patton
Ida Mae Pitts
Cindy Poovey
Dennis Poteat
Ronald Powell
Carolyn Powell

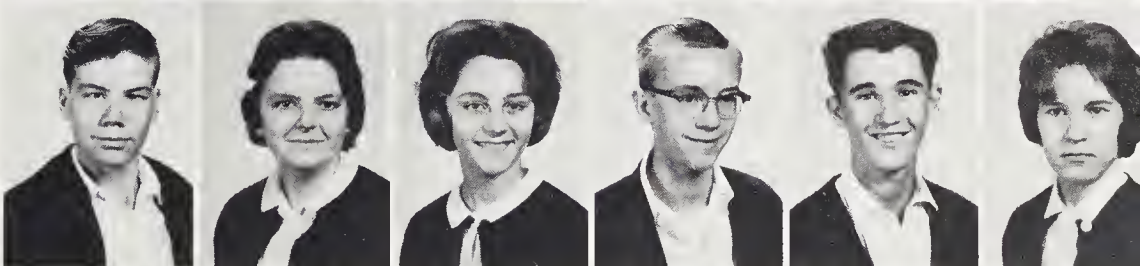

Vernon Powell
Carolyn Pritchard
Ronnie Pritchard
Sheila Pyatte
Bruce Queen
Karen Ragan

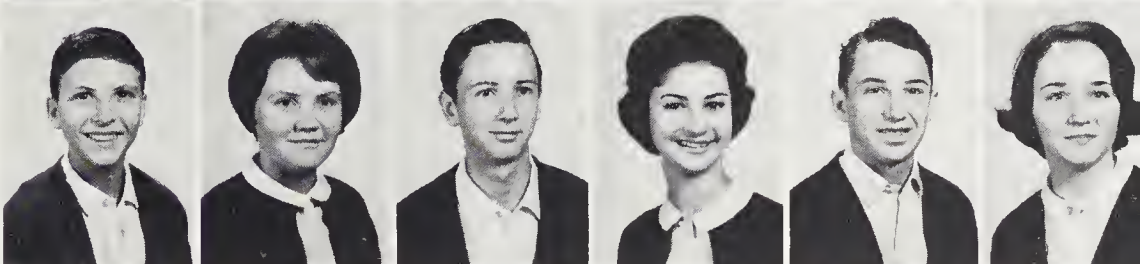

Gail Robinson
Allen Reep
Reid Scott
Richard Scott
John Skeleton
James Sisk

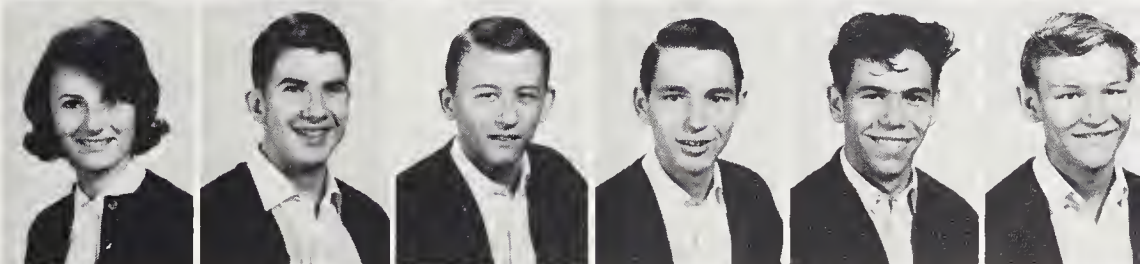

Barbara Smith
Frances Smith
Larry Smith
Leslie Smith
Rose Ann Smith
Susan Smith

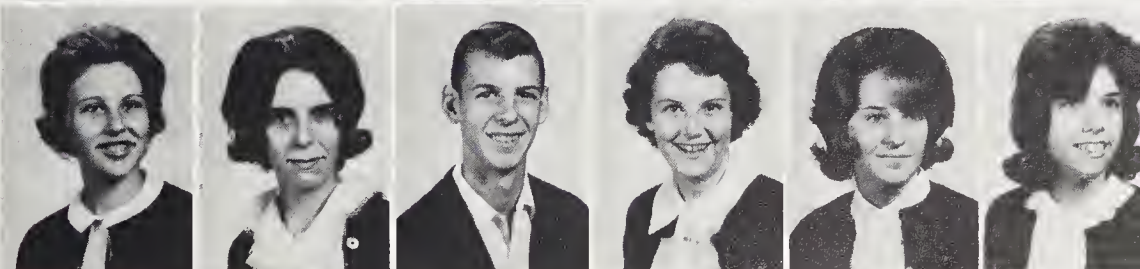

Bobby Sparks
Helen South
Tommy Staver
Ruthie Taylor
Dennis Stillwell
Linda Toney

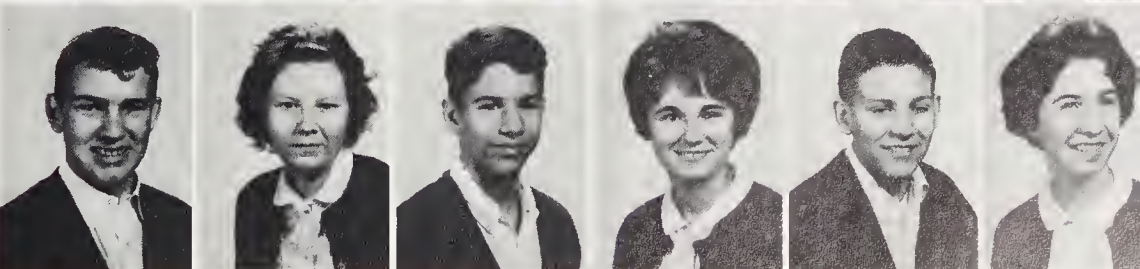

Wanda Waters
John White
Terry White
Bobby Woods
Tommy Woods
Judy Yount

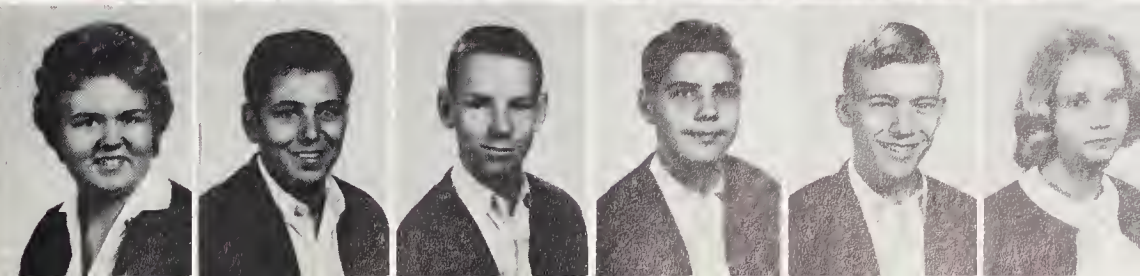



The 1965
Glen Alpine of



Senior Class

High School



Class Prophecy



Carolyn Poteet
Class Prophet

Neon lights flashing--laughter and screams of joy projecting--buildings of various sizes, shapes, and color protruding--all of this makes up the Glen Alpine World's Fair of 1985.

The president of this fabulous fair is Steve Watson, a native of G. A. As we begin our tour of the fair, we will encounter many people with whom we were once very familiar.

One of the most outstanding features of the fair is a gigantic turkey--symbolic of Glen Alpine itself. The designing and building of the turkey was engineered by Gerry Davis and James Patton, Dean Powell and Mickey Milligan, both "Wall Street Brokers," donated it to the Fair.

The Fair is featuring some of the things that G.A. is famous for. The Quarterback Club's exhibition is a gigantic football--one hundred feet in diameter. As one goes on the inside there can be seen pictures of such outstanding players as Steve Black, Gary Causby, and Jerry Johnson. These boys now have their own professional team known as the "Cheersome Threesome."

Another attraction at the Fair that is very popular with the teenagers is the Radio Station of Tomorrow--station BONG--designed by Carroll Pritchard. This station plays "popular music" twenty-four hours a day without any interruptions. The announcer is that ever-loving Malcolm Pingel. Some of the top recording artists are Nancy Buff who sings "Do the Turkey Tail Stomp"--Joan Crawley sings "The Prejudice Psychiatrist" and Ronnie Lane sings "The Lazy Man Works."

Although the fairgrounds are highly mechanized, nature itself still shines through. The upkeep of the grounds is under the supervision of George Patton, Roby Wilson, and Doug Patton.

Transportation to and about the fairgrounds is sponsored by the Happy Mackie Motoring Company owned and operated by those mechanical minded geniuses Kenneth Head, Donald Eply, and Alvin Baker.

There are also many rides to enjoy here at the Fair. They were designed by the great electronic engineer Ronnie Mulwee and built by the Spend Thrift Construction Company under the operation of Wayne Harris and Hal Williams.

The paintings and designs were done by those internationally known artists Jane Reep and Louise Bollinger. They were assisted by Linda Anderson and Diane Baker.

Accidents do happen, but the Fair has employed an efficient medical staff to control these mishaps. Dr. David Long is at the head of this department. He is ably assisted by Wanda Dale, Pat Fowler, and Mary Deaton, all very prominent nurses.

During our tour we begin to get a little hungry, so we go into a "lush" restaurant called Duckworth and Anderson's owned and operated by none other than Wayne and Travis. (Their restaurant is located where Rader's Stop and Shop was once located.) As we go in the head waiter, Tim Abernathy, escorts us to our table. Just then the lights go out and the floor show begins. The main attraction is "Little Egypt" and her attendants, featuring Lynn Pitts as "Little Egypt" and Linda Stillwell, Glenda Lane, Linda Pritchard, Sandra Shelton, and Norma Byrd as her attendants. After the floor show, the lights come back on and we recognize many of

our former classmates. We see that Janice Johnson is now a secretary in one of the large business firms of New York City. Betty Hastings and Jane Patton have joint ownership in a famous beauty salon in Chicago. Johnny Bennett and Joe Scott are large stockholders in the Volkswagon Company. Diane Leonard is in the process of writing a book entitled TEN EASY STEPS TO FINDING A DIAMOND IN A POPCORN BOX. Her advisors are Nancy Edwards and Linda Williams. Wanda Presnell has just published her book A TEENAGER'S BIGGEST PROBLEM: PARENTS. Her advisor was Jane Stamey.

That's enough gossip for now--The Fair has certainly got plenty of publicity. Allen Garrison, editor of the GLEN ALPINE HIGHLIGHTS, (One of the largest newspaper syndicates in the country) has an efficient staff covering the Fair. Some members of his staff are Raye Smawley, social editor; Linda Chandler, foreign relations editor; Gary Martin, sports editor; and Henrietta Davis who heads the business department.

The music at the Fair is sponsored by the Little People's Symphony under the direction of Scottie Greer. Some of the symphony are Philip Payne, Sammy Scott, and Leland Sisk.

A big attraction for the girls is the building featuring Fashions of Tomorrow. Mildred Milligan, one of the most popular designers of our time, is in charge of the clothes that are being modeled. Jo Lynn Franklin and Margie Gwyn are both employed as models for Miss Milligan's designs.

There were many of our classmates that weren't able to attend the Fair this year. Laura Hyatt, who is a coach for the girls professional basketball, the "Superettes," is touring Europe. Barbara Kelly and Barbara Benfield, both members of the team, are touring with her. Steve Guimond has just won the Pulitzer Prize for his book entitled THE ZEUGMATIC ZEUGMA. Due to personal appearances throughout the country, he will be unable to attend the Fair. Elaine White is in the process of trying to join the National Guard. (She has been trying since graduation.) Patricia Shuping is so busy keeping up with what is going on in Valdese that she doesn't realize that there is even a World's Fair going on. Fred Costner, now a Captain in the army, is stationed in Vietnam. Phyllis Beck, Linda McGee, and Jewell Russ have all joined the WAC's, but they are going to try to attend the Fair. Patsy Propst and Patsy Childers are both employed at Johnson and Johnson's so they definitely won't be at the Fair. Carolyn Benfield has been voted as one of the Ten Best Dressed Women of the Year, but she refuses to attend the Fair by saying, "I haven't a thing to wear."(??) Sherry Hancock and Diane Baker are running a nursery. Doris Flowers has just returned from a trip to the moon, and feels that she has had enough excitement for awhile. Candace Barrier, Redith Lowman, and Elaine Cook went along with her as chaperones. (Wonder who chaperoned whom?)

Oh well, let's continue on with our tour of the Fair. Our last exhibition that we will enter is the Miscellaneous Building. It's name describes it completely. We see that Boyd Powell has invented a new type race car, but is having trouble in getting it on the market. It seems that Richard Herman, David Farris, and Eddie Brittain, the test drivers, are having trouble operating it. Oh well, maybe Jay Taylor, who is President of the Ford Motor Company, will come across a solution.

During our tour we could continually hear noises in the background. Our guide, Helen Vickers, told us that it was just Betty Eply, Susan Pollard, and Shirley Clark trying out a new megaphone that they are trying to put on the market.

Now the neon lights are slowly dimming as a day of the Glen Alpine World's Fair ends. We have renewed our acquaintance with many of our old classmates. Each one has boarded a gigantic farris wheel which will take them to their profession in life.

Carolyn Poteet
Class Prophet



ADVERTISEMENTS

We, the co-business managers, appreciate the contributions and advertisements which helped to make this annual possible.

We hope that the student body will patronize these establishments.

Steve Black, Eddie Brittain,
Joan Crawley
Co-business Managers



GILES MOTORS



Ford - Mercury - Falcon
Authorized Dealer
R. J. "Buddie" Giles, Owner

Telephones: Office HE 7-3911 - Service HE 7-5822
Morganton, North Carolina

Compliments of

HENNESSEE'S STORE

Phone HE 7-5282

Glen Alpine, North Carolina

Compliments of

ENGLAND WHOLESALE

Candies - Tobaccos - Drugs - Notions

Rt. 1 Jamestown Rd.

Phone 437-0629 -- 437-5828

MORGANTON HARDWARE COMPANY

Hardware & Furniture

WMNC RADIO STATION

AM-5000 Watts - 1430 Kcs.

FM-3000 Watts - 92.1 Mcs.

Morganton, North Carolina

FRIGIDAIRE APPLIANCES

ALMAN-HAYES FURNITURE CO., INC.

RETAIL

120-122 S. Sterling Street

Dial HEmlock 7-0944



Morganton, North Carolina

Skyland Textile Company



mfrs. of: **Buster Brown**[®] garments
FOR BUSTER BROWN TEXTILES, INC.

Shadow line

SHADOWLINE, INC.

Lingerie you'll like near you!

Morganton, North Carolina

Compliments of

**CORNWELL DRUG
STORES, INC.**



100 West Union Street

Morganton, North Carolina

We Give S & H Green Stamps

BURKE COUNTY SAVINGS AND LOAN ASSOCIATION

Savings Accounts Insured by
the Federal Savings and Loan Insurance Corp.
Collett Street
Roy C. Huffman, President
Hugh E. Bigham, Secretary-Treasurer

Morganton

North Carolina

RADER'S STOP AND SHOP

Modern Self-Service
Glen Alpine, North Carolina

Compliments of

GENE'S DRIVE-IN

Meet your friends at Gene's

Compliments of

HOME CREDIT COMPANY

205 North Sterling Street

Morganton, North Carolina

Telephone: 437-6534

Compliments of

ROSE'S 5-10-25¢ STORE

Morganton, North Carolina

Compliments of

BURKE-McDOWELL ELECTRIC

Membership Corporation

CITY MOTOR CO.

Pontiac Sales & Service

874-6621

Valdese, North Carolina

LAZARUS

Carolina's Finest



HE 7-4341

Morganton, North Carolina

BERNARD PONTIAC-CADILLAC CO.

Catalina and Mighty G.T.O.

G. M. C. Trucks

Tempest

Grand Prix Sport Coupe

Telephone HE 7-0932

East Union Street

Morganton, North Carolina

**NATIONWIDE INSURANCE
COMPANY**

J. F. Bowers
and
Frank G. Bowers

Phone HE 7-3084



WORLD'S LARGEST MANUFACTURER OF QUALITY BEDROOM AND DINING ROOM FURNITURE

MIMOSA INSURANCE AGENCY, INC.

Insurance Specialists

Paul S. Cash, Manager

Telephone 437-5357

Morganton, North Carolina

Open Seven Days A Week
Film Developing on
Color, Black & White and
Movies.

S & H Green Stamps Free
"We can fill any Doctor's
Prescriptions."

CLINIC DRUG STORE

Glen Alpine, North Carolina

Get the Best
plus
Courteous Service
at

SUPERIOR PETROLEUM & FUEL COMPANY



Distributors
Phillips 66 Products
Dial 437-0636

Morganton, North Carolina

PITT'S LUMBER, INC.

Glen Alpine
North Carolina

Compliments of

MORGANTON TIRE STORE, INC.

Goodyear Tires - R.C.A. T.V. & Appliances
Morganton, North Carolina

DOUG'S ESSO SERVICE STATION

HE 7-0735

Highway 70



HENREDON FINE FURNITURE

CUSTOM QUALITY AT PRACTICAL PRICES

Factories at

Morganton, High Point, N. C.; Grand Rapids, Michigan

WOOLWORTH'S

Your Money's Worth More At
Woolworth's
200-202 West Union Street
Morganton, North Carolina

Compliments of

RICHIE'S GROCERY

CRESCENT FLOWER SHOP

We Specialize In Quality Flowers
HE 7-5124 & HE 7-0983
220 West Union Street
Morganton, North Carolina

TOWN & COUNTRY BEAUTY SALON

A Complete Beauty Service
218 Carbon City Road
Dial - HE 7-2251

INSURANCE - Save With Safety
All Lines of Insurance Protection
Including
Comprehensive Coverage for:
YOUR HOME YOUR AUTO YOUR SELF
For Information Call

STONEY-KISTLER INSURANCE AGENCY

301 N. Sterling St. Phone HE 7-1784
Morganton, North Carolina

Compliments of

BARRETT'S ESSO

Tires - Batteries - Accessories
Fishing & Hunting Licenses
Mechanic On Duty
Phone HE 7-9803

HOME LAUNDRY & CLEANERS, INC.

HE 7-4361

BURKE LUMBER CO.

General Contractors
Lumber and Building Materials
Quality and Service
Phone HE 7-1201

Morganton, North Carolina

**CUTTING-CROSS CHEVROLET
INCORPORATED**



Burke County's Volume Dealer
Phone HE 7-4231

104 N. Green Street

Morganton, North Carolina

Compliments of

THE FASHION

The Store In Your Future

Misses and Junior's Ready to Wear

BELK-BROOME CO.

"The Home of Better Values"

Phone HE 7-3681

Morganton, North Carolina



RULANE GAS SERVICE



Phone HE 7-0680
Hickory - Lenoir

Morganton, North Carolina



"Buy Burke - None Better"

Compliments of

**BURKE FARMERS
COOPERATIVE
DAIRY**

Phone HE 7-0311

Morganton, North Carolina

KINCAID'S SUPERETTE

"Where your \$ Has More ¢'s"

Groceries & Meats

Phone HE 7-0464

JOHN C. MACKORELL



Gulf Oil Products

Phone HE 7-4911

Valdese

Morganton, N. C.

Pizzas - Spaghetti
Hamburgers

BOXWOOD RESTAURANT

Pat Majors

Telephone 437-1741

2 Miles West - US 70
Morganton, North Carolina

ART FLOWER SHOP

Ph. HE 7-5684 and HE 7-3235
HE 7-2336

137 West Union Street

Morganton, North Carolina

LOG CABIN SERVICE STATION

"Friendly Shopping"

Car Repair Service
Parts
Groceries

Owned and Operated
By

Mr. & Mrs. Wilson Taylor

MORGANTON CLEANERS

411 S. Green Street Phone 1439

In Dependable Cleaning At Reasonable Prices!

You'll look better, feel better in clothes
regularly cleaned by our up-to-date scientific
methods. And prices are always right.

B. & L. OIL

Gas And Oil
Ice and Coal

Dayton Tires And
Batteries

Compliments of

THE NORTHWESTERN BANK

Serving Burke County
at

Morganton - Drexel - Valdese

HAHN'S DRIVE-IN CLEANERS

The Only Exclusive Shirt Service
"AS YOU LIKE THEM"

Phone HE 7-0894 102 Avery Avenue

MORGANTON, N. C.

LYNN'S
BETTY LOU

ADLER'S SHOE CENTER

Morganton, N. C.

MORGANTON SAVINGS AND LOAN ASSOCIATION

203 Queen Street
Telephone HE 7-1426
Savings Accounts Insured
by
Federal Savings and Loan Ins. Corp.
Current Dividend Rate 4%

Compliments of

MORGANTON ELECTRIC SERVICE

Morganton, North Carolina

Every City has a leading
Store . . . in Morganton it's

BURAND'S

CHARLES G. POTEAT, JEWELER

Jewelry-Silver
Crystal-China-Gifts
HE 7-1404

Morganton, North Carolina

For a Better Tomorrow,
Let's Support Our Schools

SOSSOMAN'S FUNERAL HOME

437-3211
Morganton, North Carolina

WILMA'S FLORIST

Flowers For All Occasions
Weddings With Personal Service

Highway 70 West
Phone HE 7-5818
Morganton, North Carolina

CONTRIBUTIONS

Dr. C. L. Walton
Dr. Calvin C. Acuff
Army-Navy Store
A Friend

KIMBRELL'S INC.

Styles & Terms to suit
the young Homemaker
HE 7-1668
Morganton, North Carolina

Compliments of

ALBA-WALDENSIAN MILLS, INC.

Valdese, North Carolina

C & L BUILDER'S SUPPLY

Custom Built Cabinets
Building Supplies
General Contractor
Fleming Drive
HE 7-1803

TUX BOWERS MOTOR CO., INC.

304 S. Green St.
Morganton, N. C.
Olds - Dodge - Dodge Trucks
HE 7-0671



GATE
1911

RNC RNC 371.897 GLEN ALPINE
Turkey Tail : (Glen Alpine High School)

33557004352902 ref

Turkey Tail : (Glen Alpine High School)

RNC371.897GLEN

ALPINE

05/12/20 141103



BURKE COUNTY PUBLIC LIBRARY SYSTEM



3 3557 004352902

