

THE

TURKEY TAIL



1966



Digitized by the Internet Archive
in 2021 with funding from
North Carolina Digital Heritage Center

<https://archive.org/details/turkeytail196619glen>

Gaylord 66

Reference
Library Use Only

**BURKE COUNTY
PUBLIC LIBRARY**

OUR SCHOOL . . .



A WORLD IN ITSELF

THE

1966

ANNUAL STAFF
OF

GLEN ALPINE HIGH SCHOOL

PROUDLY PRESENTS



Volume XIX

Dedicated In

Deep Appreciation



Integrity, patience, kindness, and consideration are all outstanding qualities that make this teacher admired by all. Being a perfectionist in her field of biology, she studies to teach her students all they are capable of learning.

We, the annual staff of 1966, gratefully and proudly dedicate this, the XIX volume of the Turkey Tail to . . .

Miss Modene Stroupe

TABLE OF CONTENTS

Division	Page
Activities	5
Features	19
Athletics	26
Administration	37
Faculty	39
Classes	43



Activities in Our World Have . . .

A Spiritual Aspect





Libby Clontz, Editor



Glenda Fox, Assistant Editor

Elizabeth Franklin and Kenny Pitts, Co-Business Managers
Betty Waller and Tony Wood, Co-Circulation Managers



Larry Hardin, Art Editor

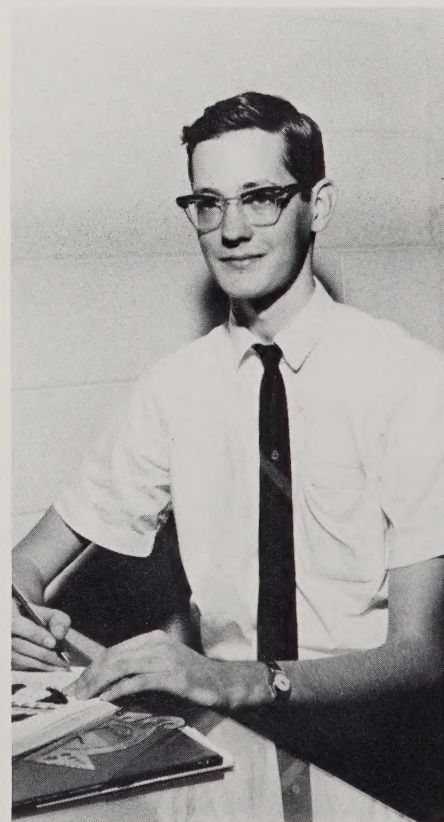



Miss Trudy Thompson,
Annual Advisor



Sarah Rutherford, Belinda Wilson, Annual Assistants

1965 ANNUAL STAFF

Carolyn White, Darlene Davis, Wanda Brewer, Gary Duckworth, Typists



Assistant Business Managers, Bracey Bobbitt, Bobby Hinceman; Brenda Whitener, Assistant Circulation Manager.



GLEN ALPINE HIGH SCHOOL BAND



Rita Scott, Alan Bridges, Louie Tate, L. D. Jaynes, Libby Ewing, Virginia Powell, Doug Duckworth, Mike Moses, Wayne Hipps, Henry Houck, Ann Queen, Libby Clontz, Stacy Scott, Eddie Simpson, Laura Ann Scott, Diane Brittain, Sammy Wiseman, Warren Scott, Connie Smith, Glenda Fox, Glenda Greer, Lynn Arrowood, Frances Whitener, Harriett Williams, Libby Franklin, Joyce Wilson, Jo Ellen Mauney, Libby Bridges, Angie Vance, Sarah Ann Clontz, Elsie Barrier, Cheryl Ann Pitts, Joe McKinney, Lela Faye Hyatte, Vera Lytle, Wanda Jaynes, Gloria Metcalf, Sylvia Benfield, Mary Ellen Baxter, Sylvia Green, Denise Anderson, Karen Maye, Katrina Herman, Teresa Mulwee, Trula Lowdermilk, Sandra Carswell, Patsy Clontz, Janet Williams, Susan Merrill, David Harvey, Vic Poteat, Ricky Wise, Wayne Clontz, Bruce Smith, Libby Shearin, Brenda Whitener, Sandra Pitts, Judy Johnson, Bobby Hensley, Edith McCurry, Belinda Wilson, Shirley McCurry, Betsy Gibbs, Dudley Green, Mike Shell, Eddie Rogers, Janet Teague, Johnese Williams, Michael Caldwell, Joe Griffin, Bracey Bobbitt, Gene Edwards, Wynn Justice, Wayne Burnette, Mike Buckner, Bobby Denton.

Miss Martha
Thomasson



Director

MAJORETTES



Nedia Jones, Betty Waller, Brenda Stewart, Kathy Mull, Barbara Abernathy, Linda Branton, Head Majorette.



Wynn Justice, Student Director; Libby Clontz, President; Stacy Scott, Vice President; Sarah Clontz, Secretary; Wanda Jaynes, Reporter; Warren Scott, Treasurer.

Beverly Branch, Jill Beardsley, Captain; Shelia Shelton, Linda Flowers, Revonda Lail, Captain.



COLOR GUARDS



GLEN ALPINE HIGH SCHOOL GLEE CLUB

Miss Betty Brooks, and Miss Martha Thomasson,
Directors



Phyllis Hensley, Vice-Pres.; Jim Fowler, Sec.; Pat
Jackson, Reporter; Cheryl Pitts, Treasurer; SEATED
are Shirley McCurry, Student Director; Libby Clontz,
President.





PAPER STAFF

Shirley McCurry, Assistant Editor; Wanda Brewer, Editor; Mrs. Anna Lee Melton, Advisor; Nancy Baker, Glenda Greene, Diane Carroll, Sandra Williams, Darlene Davis, Mitzy Leonard, Carolyn White, Revonda Lail.



Jean Watson, Brenda Buchanan, Kay Norman, Brenda Patton, Pat Jackson, Wanda Waters, Leslie Smith, Mary Compton, STANDING, Allen Reep, Wynn Justice, David Harvey, Glenn McCurry, Johnny Burnette, Jim Farris, Blan Benton, Charles Costner, Herbert Surratt, David Chapman, Jackie Farris, Blane Watson.

LIBRARY CLUB

Jean Watson, Secretary; Mrs. Barbara Gibbs, Advisor; Wynn Justice, President; Mrs. Nettie Salt-house, Advisor; Brenda Buchanan, Vice-President; Kay Norman, Homecoming Representative; Pat Jackson, Reporter.



OFFICERS

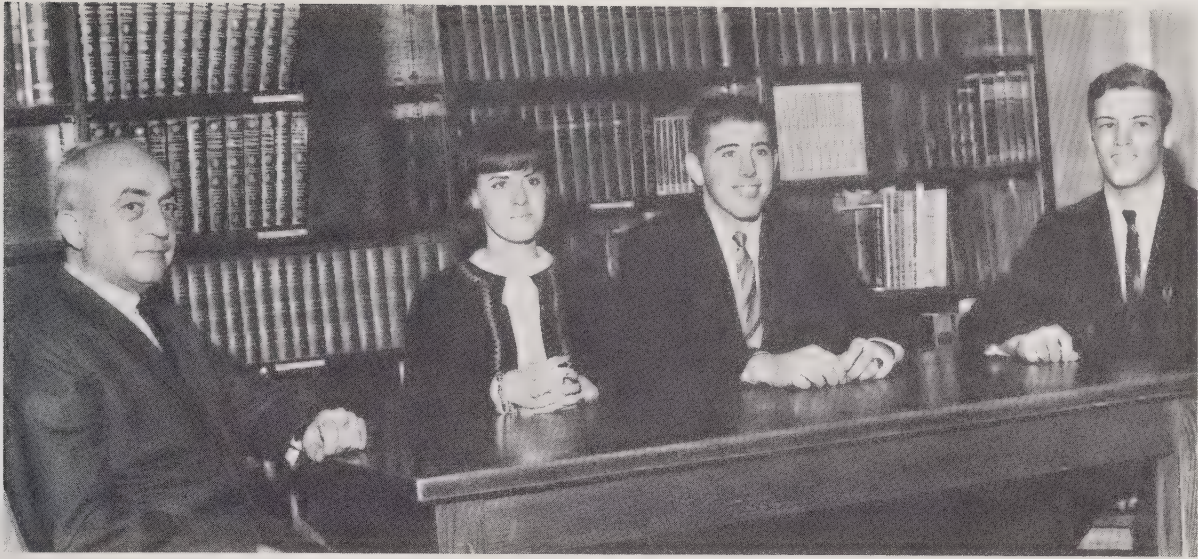

Mr. W. A. Young, Advisor; Sheila Shelton, Sec. Treas.; Bo Taylor, Vice-Pres.; Wynn Justice, Pres.

STUDENT COUNCIL

Peggy McFalls, Wilma Baker, Patricia Perkins, Jane Black, Sheila Shelton, Christine Brewer, Robert Arrington, Phillip Vance, Bracey Bobbitt, Chris McGalliard, Wynn Justice, Bo Taylor, Ted Mull, Paul Jordan, Bud Lail, Mr. W. A. Young, Advisor.





Laura Ann Scott, Shirley McCurry, Wanda Jaynes, Libby Bridges, Jean Watson, Brenda Buchanan, Janet Williams, Ann Vines, Linda Branton, Beverly Branch, Libby Clontz, Irene Cowan, Belinda Wilson, Brenda Whitener, Shirley Lowman, Joyce Wilson, Wynn Justice, Wilma Baker, Betty Waller, Libby Franklin, Sarah Rutherford, Kay Norman, Lillian Smith.

F.T.A.

OFFICERS

Wanda Jaynes, President; Libby Bridges, Vice President; Jean Watson, Secretary; Brenda Buchanan, Treasurer; Mrs. Eloise Enfield, Advisor; Wynn Justice, Parliamentarian; Libby Franklin, Historian; Libby Clontz, Recreation Chairman.



OFFICERS



Mr. Russell Gaylord, Advisor; Philip Patton, President; Jimmy Farris, Vice President; Paul Patton, Treasurer; Lynn Justice, Secretary; John McGalliard, Reporter; David Powell, Sentinel.

F.F.A.

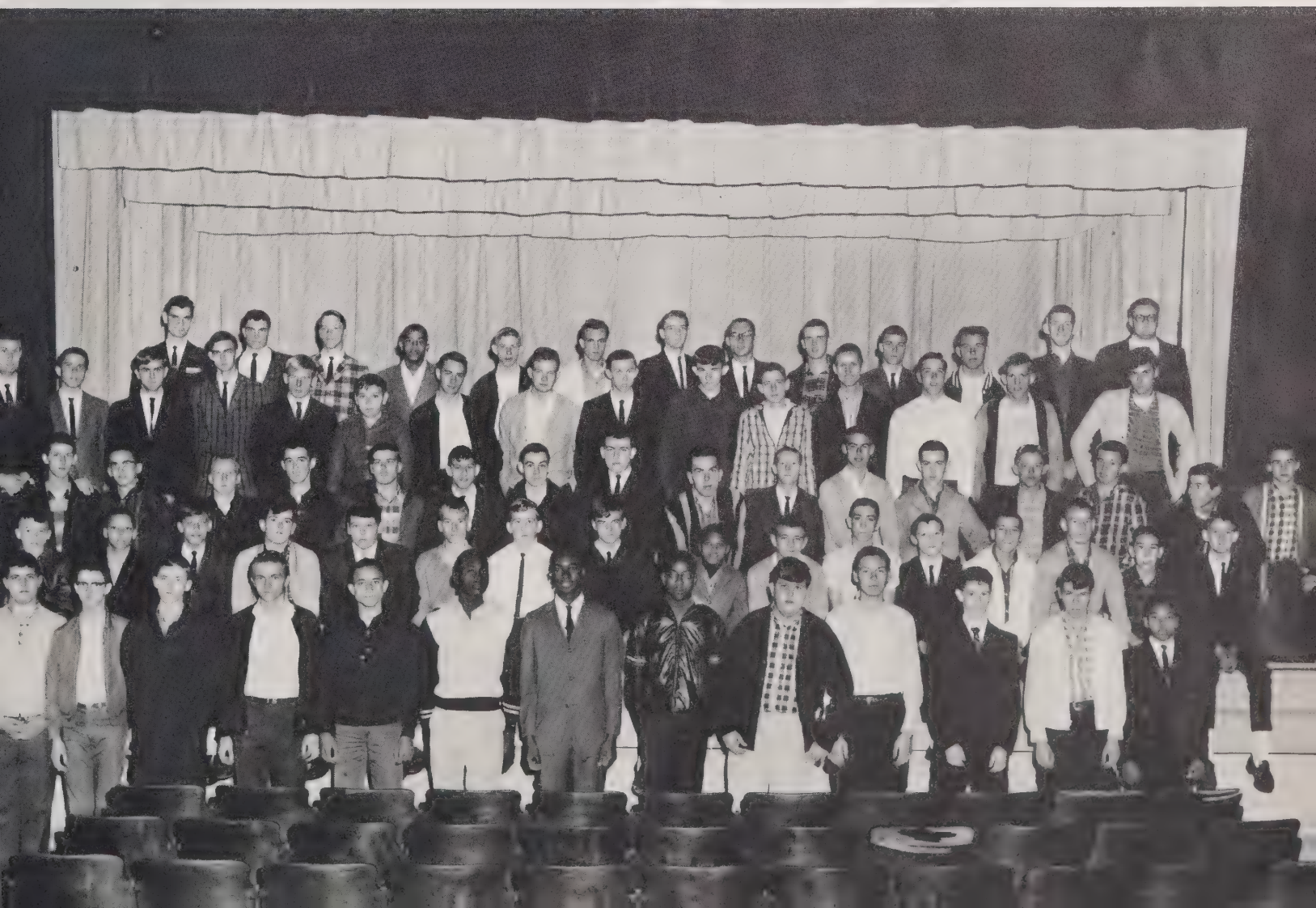



Wanda Waters, Junie Branch, Sarah Rutherford, Karen Ragan, Leslie Smith, Pat Jackson, Irene Cowan, Mary Compton, Kay Norman, Linda Brittain, Diane Brittain, John Mull, Chris McGalliard, Blan Benton, John Ragan, Allan Reep, Robert Arrington.

DEBATE CLUB



Mrs. Martha Hemphill, Advisor; Wanda Waters, Treasurer; Allan Reep, Secretary; Pat Jackson, Vice-President; John Ragan, President.

CHEERLEADERS



Rama Orders, Sarah Ann Clontz, Carol Carswell, Dana Michaels.

BUS DRIVERS

John McGalliard, Lee Denton, Alan Bridges, David Powell, Jimmy Farris, Lynn Justice, Dale Brittain, Dean Powell, Wesley Reeps, Steve Jenkins, Doug Patton, Johnny Burnette, Glenn McCurry.





Revonda Lail, Mary Compton, Junie Branch, Linda Epley, Rose Ann Smith, Cheryl Ann Pitts, Karen Ragan, Libby Franklin, Gloria Metcalf, Janet Williams, Rindy Proctor, Trula Lowdermilk, Gail Clontz, Kathy Mull, Kay Patton, Libby Bridges, Brenda Whitener, Shirley McCurry, Libby Clontz, Miss Linda Painter, Libby Shearin, Harriet Williams, Brenda Stewart, Lynn Arrowood, Belinda Wilson, Joyce Wilson, Kay Norman, Carolyn White, Betty Waller, Mitzy Leonard, Connie Anderson, Ann Clontz, Wilma Baker, Linda Toney, Susan Hildebrand, Jo Mauney, Jane Black, Rama Orders, Barbara Smith, Betty Lail, Sheila Pyatte, Barbara Abernathy.

F.H.A.

Barbra Abernathy, Treasurer; Brenda Whitener, Vice-President; Libby Franklin, Parliamentarian; Revonda Lail, Secretary; Libby Clontz, President; Libby Bridges and Belinda Wilson, Social Chairman; Carolyn White, Historian; Phyllis Hensley, Reporter; Shirley McCurry, Song Leader; Miss Painter, Advisor.



Features in Our World



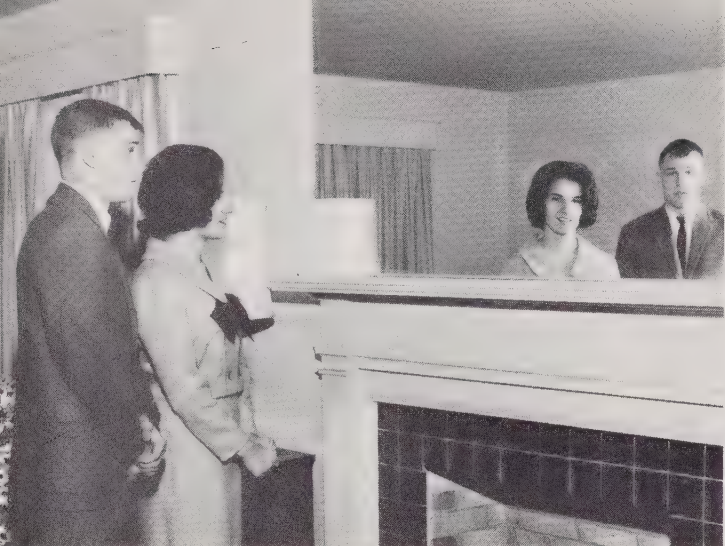

BEST LOOKING
Barbra Abernathy
Tony Wood

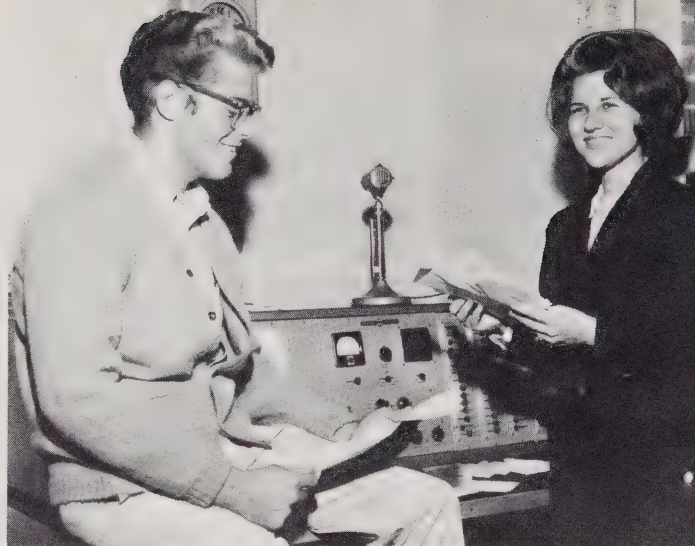

MOST POPULAR
Libby Clontz
Paul White

SENIOR SUPERLATIVES

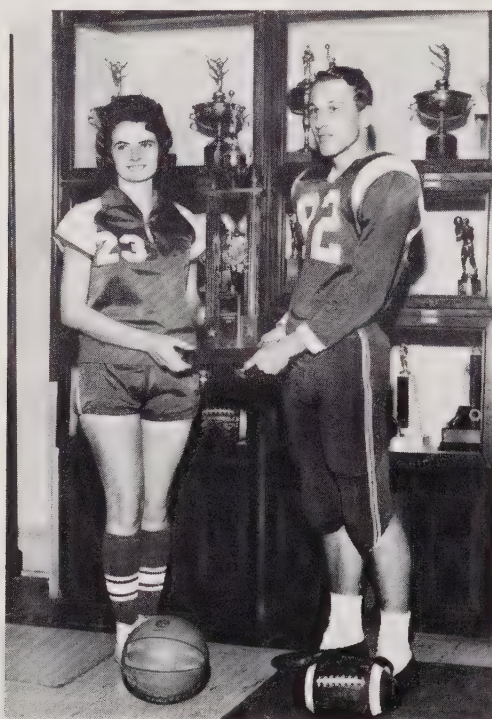

BEST ALL AROUND
Betty Waller
Bo Taylor

WITTIEST
Eddie Simpson
Margaret Epley

MOST ATHLETIC
Jean McGalliard
Victor Scott





BEST PERSONALITY

Libby Franklin
Phillip Vance



FRIENDLIEST

John McGalliard
Rindy Proctor

**SENIOR
SUPERLATIVES**



**MOST LIKELY
TO SUCCEED**

Linda Branton
David Powell

MOST TALENTED

Wanda Jaynes
Wynn Justice

MOST INTELLECTUAL

Wanda Brewer
Gary Duckworth





NEATEST

Linda Brittain
Dwight Stillwell



MOST DEPENDABLE

Revonda Lail
Kenny Pitts

SENIOR SUPERLATIVES



MOST VALUABLE

Shirley McCurry
Everett Browning

MOST SCHOOL SPIRIT

Glenda Johnson
Paul Patton

MOST COURTEOUS

Jean Watson
Richard Mode





Jean McGalliard, Miss F.F.A.; Connie Anderson, Miss Sophomore Class; Kay Norman, Miss Library Club; Shirley McCurry, Miss Paper Staff; Sheila Shelton, Miss Student Council; Laura Scott, Miss Cheerleader; Myra Hancock, Miss Junior Class; Margaret Epley, Miss Bus Drivers; Rindy Proctor, Miss F.H.A.; Revonda Lail, Miss Senior Class; Linda Branton, Miss F.T.A.; Linda Brittain, Miss Debate Club; Libby Franklin, Miss Annual Staff; Connie Fox, Miss Freshman Class; Miss Barbra Abernathy, Miss Glee Club.

THE 1965 HOMECOMING COURT



**“HOMECOMING QUEEN
OF 1965”**

LIBBY CLONTZ

“MISS BURKE COUNTY FAIR”

SHIRLEY McCURRY





JUNIOR MARSHALS

John Ragan, Phyllis Hensley, Cathy Grey, Chief Marshal; Larry Hardin, Brenda Whitener, Wilma Baker.

Athletics in Our World





Dwight Stillwell, Glen Winters, Sonny Taylor, Greg McGee, Victor Scott, Gary Abernathy, Kenny Pitts, Tony Wood, Phillip Abernathy, Warren Scott, Bruce Queen. SECOND ROW: Larry Klotzle, Manager; Billy Scott, Jim Beeler, John Ragan, Butch Crawley, David Berry, Joe Proctor, Paul White, Bo Taylor, Jim Benfield, Larry Stillwell, Richard Mode, Paul Patton, Mac Poteat, Ralph Wilson, Coach; Bobby Sparks, Gary McCurry, Jack Hyatt, Mike Causby, Rucker Vance, Blaine Watson, Phillip Vance, Ralph Orders.

MIDWESTERN REGIONAL CHAMPIONS THE GLEN ALPINE GREEN WAVES



Tony Wood, Co-Captain; Ralph Wilson, Coach; Victor Scott, Co-Captain.

SENIOR PLAYERS

Billy Scott, Phillip Vance, Richard Mode, Paul Patton, Victor Scott, Dwight Stillwell, Tony Wood, Kenny Pitts, Bo Taylor, Jim Beeler, Paul White.





Ralph Orders, Greg McGee, Phillip Vance, Richard Mode, Paul Patton, Victor Scott, Jim Benfield, Tony Wood, Kenny Pitts, Gary Abernathy, Glen Winters, Mac Poteat, David Berry, Bo Taylor and Paul White.

OFFENSIVE AND DEFENSIVE STARTERS

1-2-3-4

1-2-3-4



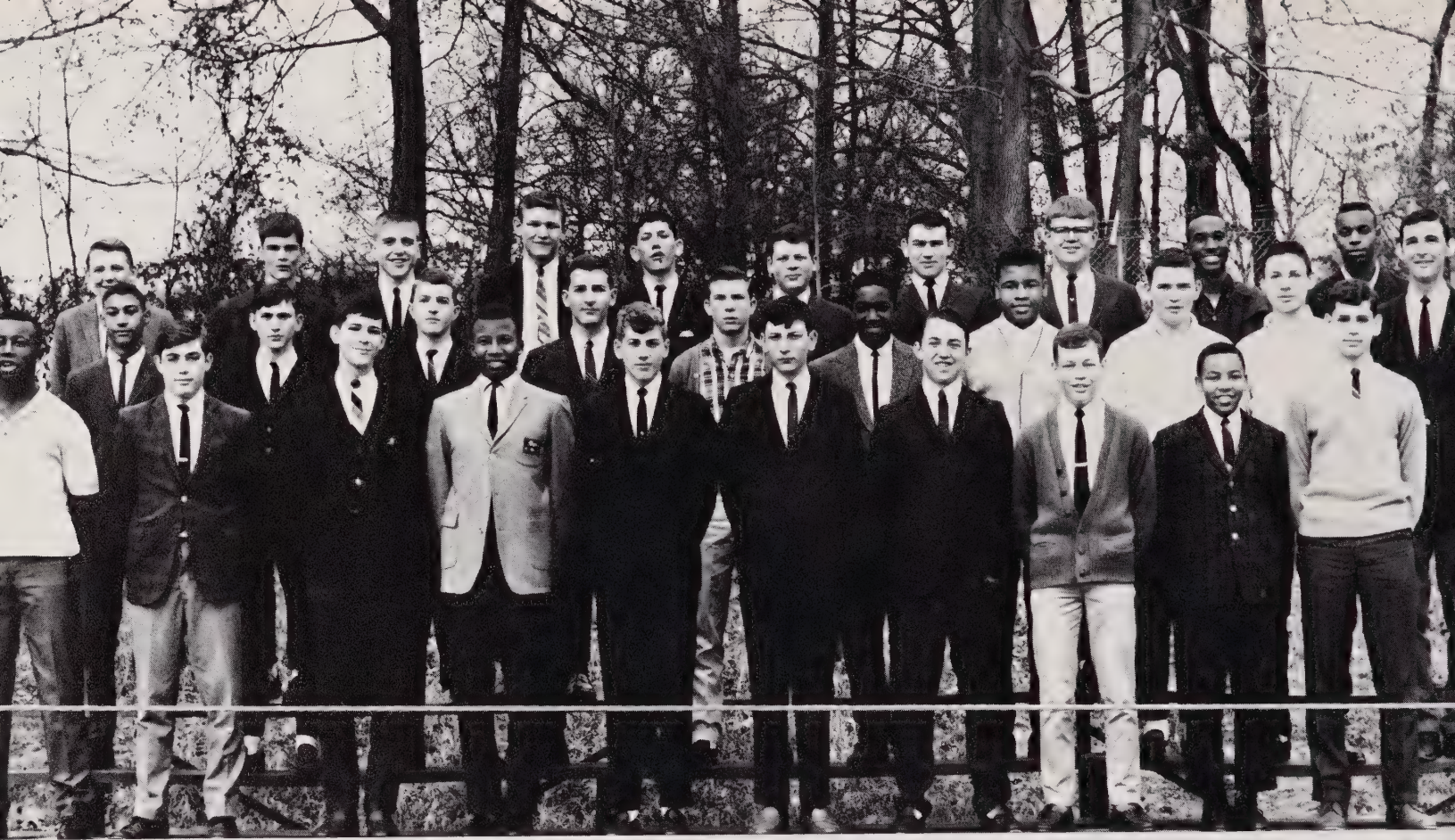

Gene Caldwell, Robert Arrington, Mike Bennett, Henry Wallace, Warren Scott, Steve Carswell, Bruce Queen, Steve White, Tommy Carpenter, Phillip Wilson, Hubert Hardy, Lonnie Moses, Ted Mull, John Mull, Alvin Crawley, Brochelle Caldwell, James Summers, Johnny Beaver, Billy South, Doug Duckworth, Lester Cooper, Randy Dale, James Sisk, Jim Fowler, Larry Biggerstaff, Bobby Sparks, Garry McCurry, James Lyttle, Torrell Bryant.

JUNIOR VARSITY

Jack Gibbs, Coach

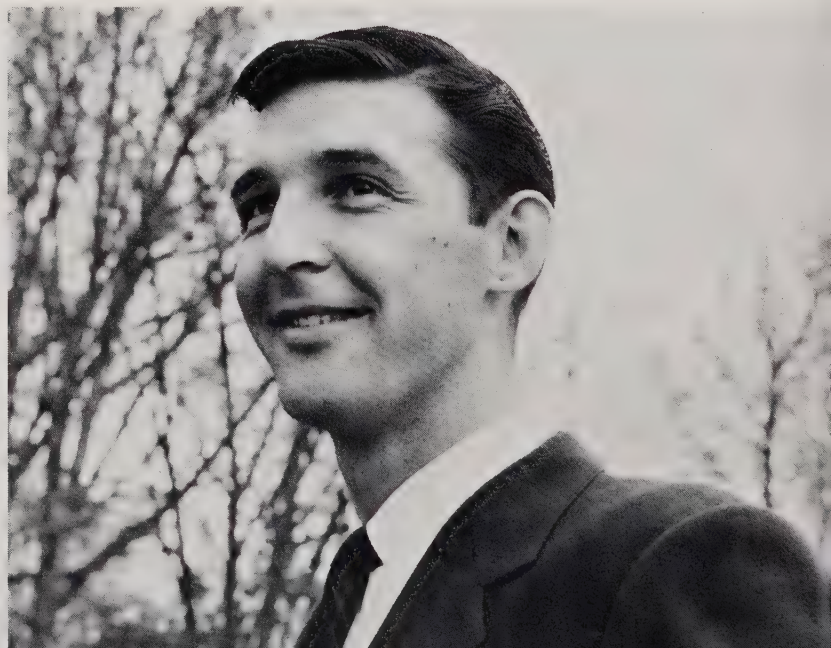

T
R
A
C
K

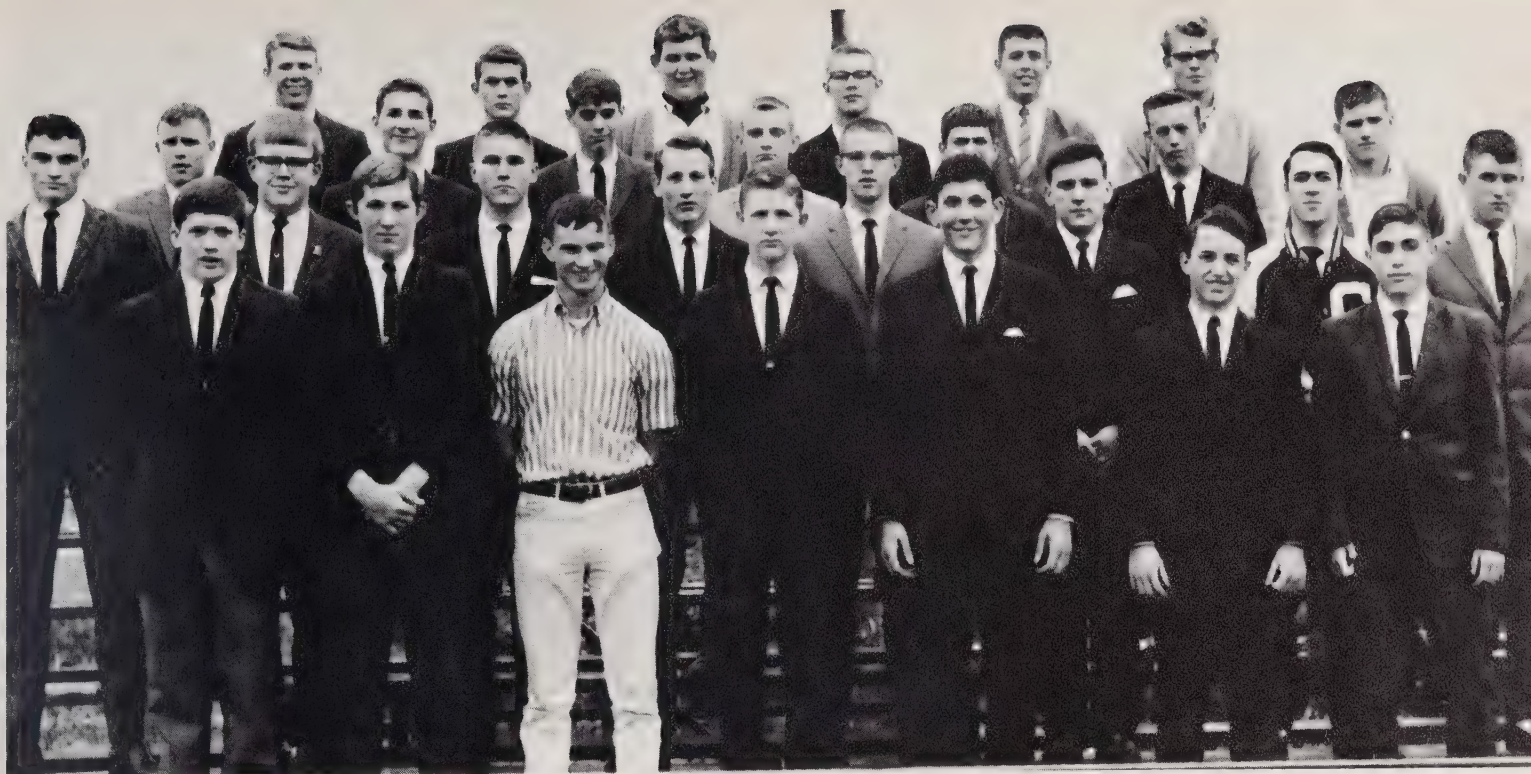

Jack Hyatt, Joe Proctor, Phillip Abernathy, Rucker Vance, Jim Fowler, Bruce Queen, Robert Arrington, David Powell, Garry McCurry, John Ragan, Victor Scott, Phillip Vance, Gary Meise, Greg McGee, Stacey Scott, Glen Winters, Tony Wood, John Mull, Bill Royal, Gary Abernathy, Mack Poteat, Larry Stillwell, Jerry Crawley, Blane Watson, David Berry, Richard Mode, Bo Taylor, Paul White.

Phillip Abernathy, Mack Poteat, Kenny Pitts, Sonny Taylor, Alan McGalliard, Gary Meise, Glen Winters, David Pritchard, Tony Wood, Victor Scott, Jimmy Benfield, Jim Beeler, Bruce Gayle, Larry Stillwell, Micheal Goodman, Chris McGalliard, Jerry Crawley, Gene Edwards, Charles Costner, Alvin Crawley.



B
A
S
E
B
A
L
L



Janet Teague, Barbara Smith, Marilyn Webb, Belinda Wilson, Brenda Buchanan, Barbra Abernathy, Judy Johnson, Jean McGalliard, Angie Vance, Leslie Smith, Trula Lowdermilk, Gail Clontz, Jo Ellen Mauney, Libby Clontz, Manager; Ralph Wilson, Coach.

GIRLS' BASKETBALL

Co-captain,
Judy Johnson

Coach,
Ralph Wilson

Co-captain,
Jean McGalliard





Belinda Wilson
Forward



Gail Clontz
Forward



Jean McGalliard
Forward

STARTING PLAYERS

Brenda Buchanan
Guard



Barbra Abernathy
Guard



Judy Johnson
Forward



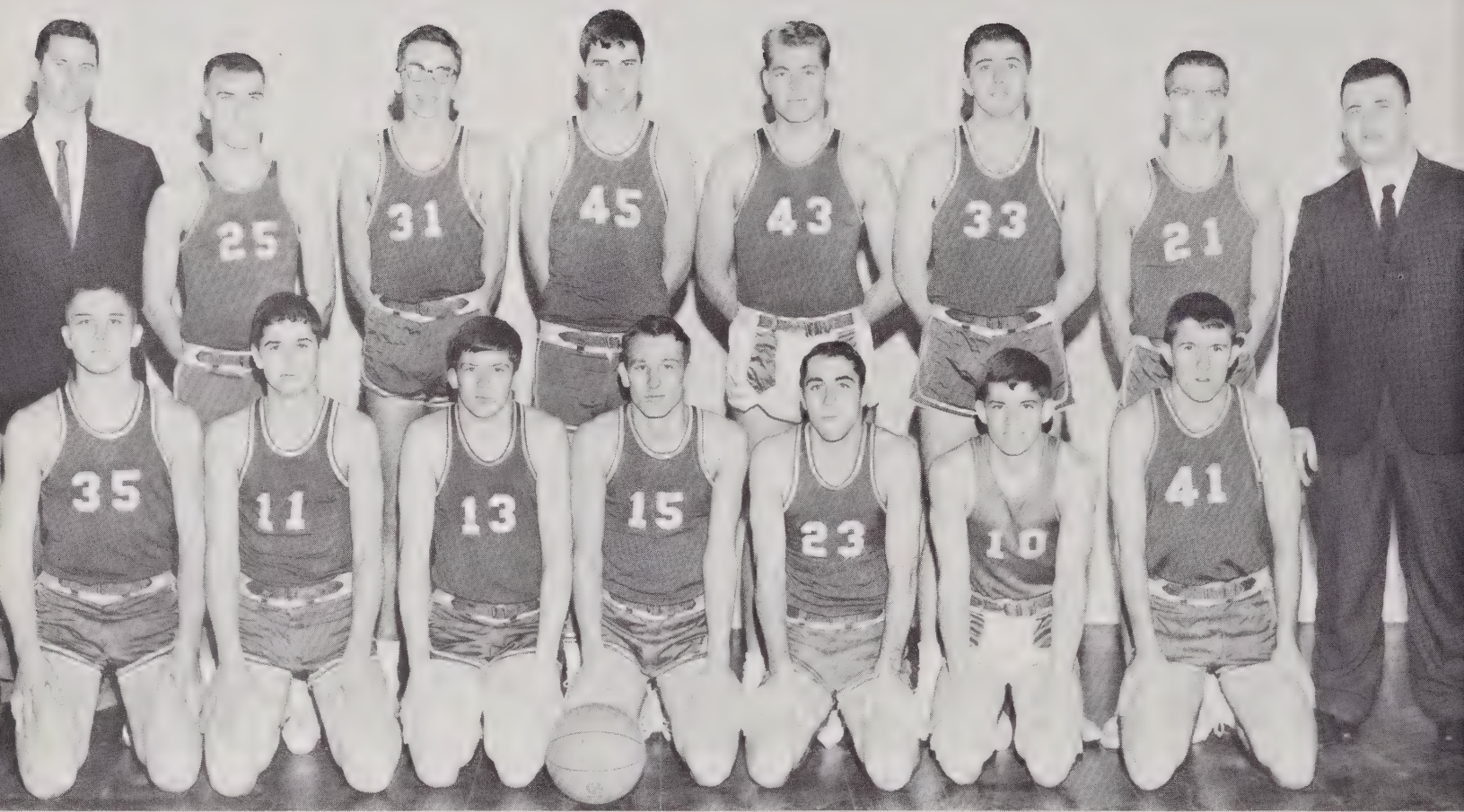

John Ragan, David Pritchard, Jack Hyatt, Victor Scott, Stacey Scott, Alan McGalliard, Glen Winters, Jerry Butler, Coach; Jimmy Benfield, Blan Benton, Bobby Mangum, Paul White, Bo Taylor, Phillip Vance, Larry Klotzle, Manager.

Coach,
Jerry Butler

Tri-captains,
Jimmy Benfield
Victor Scott
Jack Hyatt



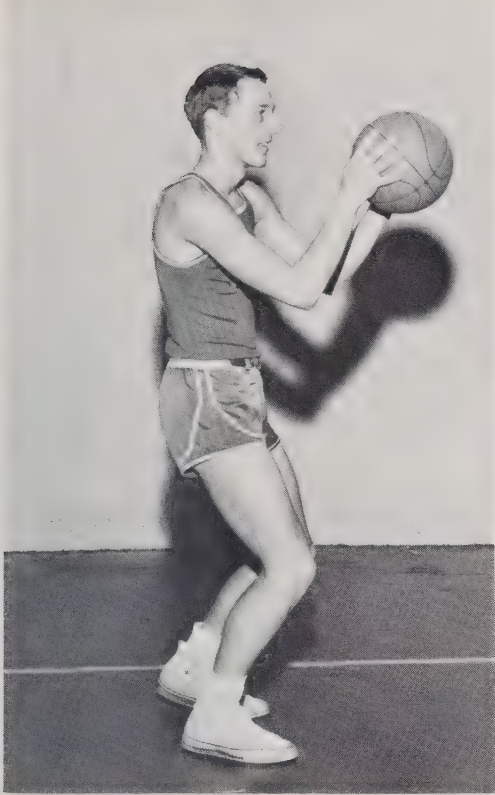

Victor Scott
Forward

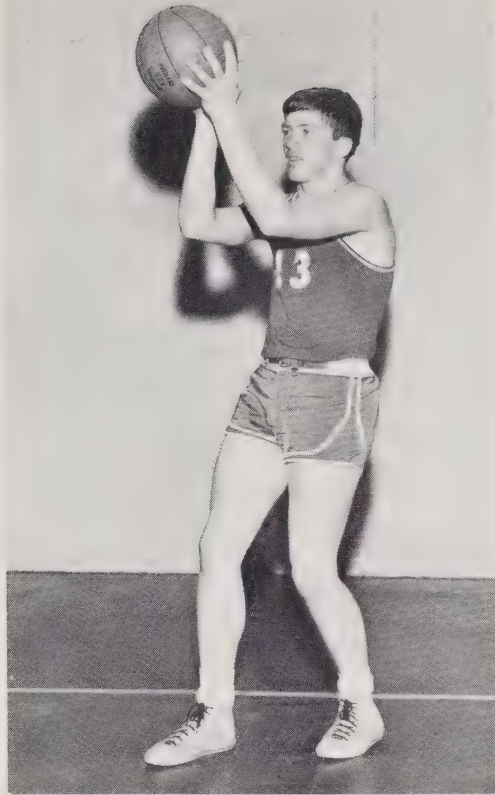

Jack Hyatt
Forward

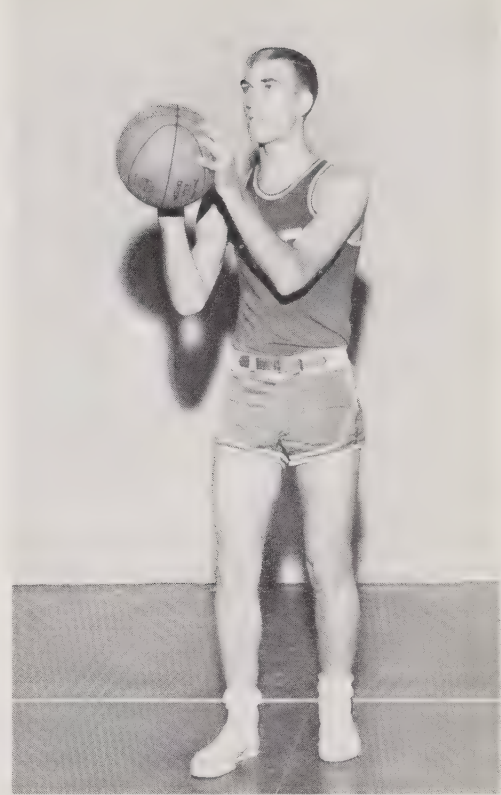

Jimmy Benfield
Forward

STARTING PLAYERS

Paul White
Center



Phillip Vance
Guard



Bo Taylor
Guard



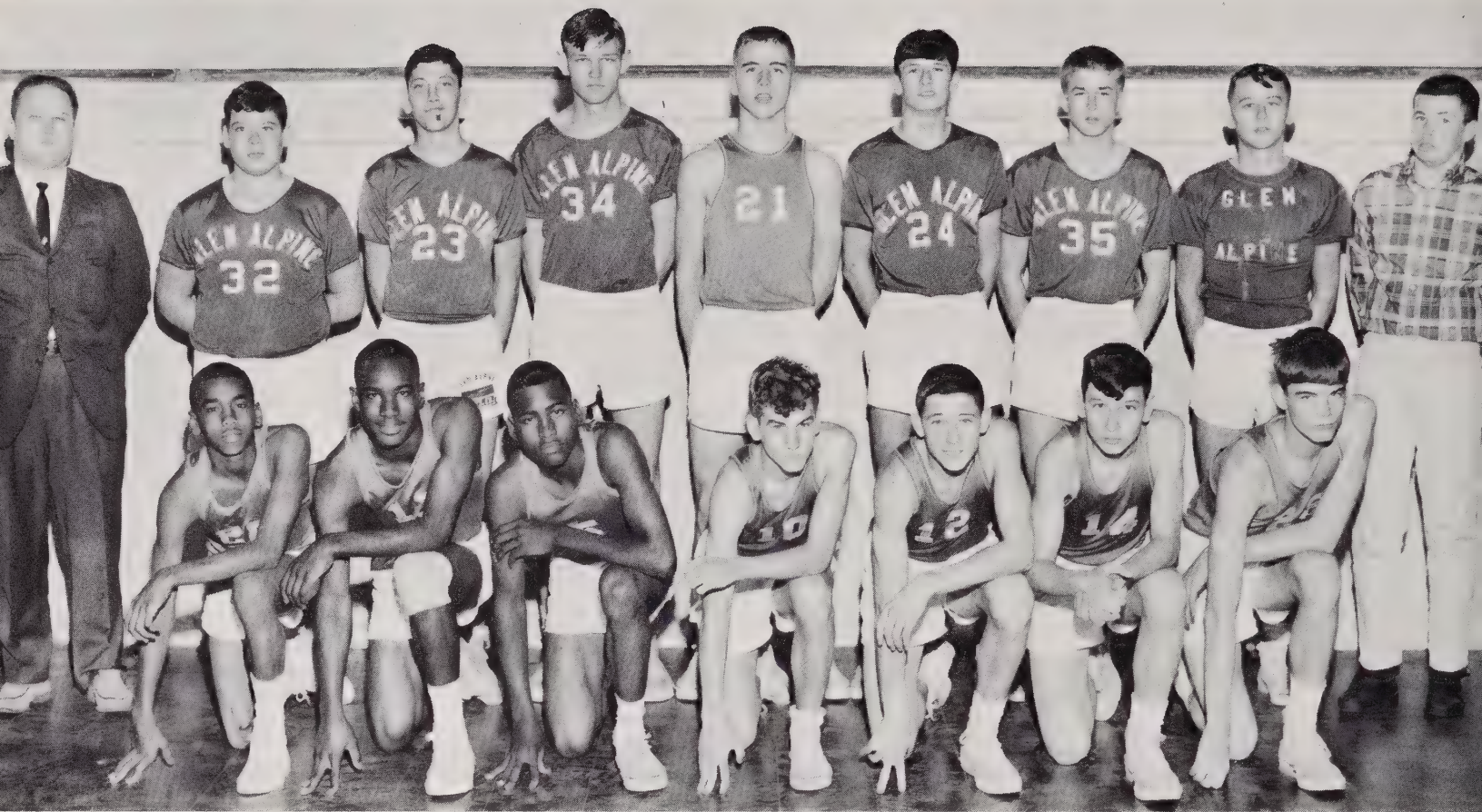

James Lytle, Robert Bryant, John Cantrell, Warren Scott, R. W. Dale, Steve Carswell, Lester Cooper, Bob Little, Coach; Larry Biggerstaff, Jim Fowler, James Sisk, Randy Dale, Chris McGalliard, David Majors, Reid Scott, Roger Duckworth, Manager.

JUNIOR VARSITY

**The Leaders
in Our “Busy”
World Are:**



Mr. W. A. Young, Superintendent



Mrs. Loretta Bivens, Secretary

ADMINISTRATION

Mr. Lane Arrington, Principal Mrs. Betty Orders, Secretary





Dr. C. L. Walton

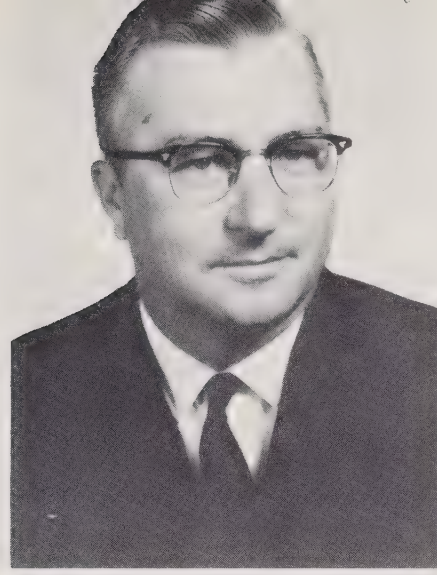

Mr. H. F. Bobbitt



Mr. J. B. Melton

SCHOOL BOARD



Mr. Grady Shepard

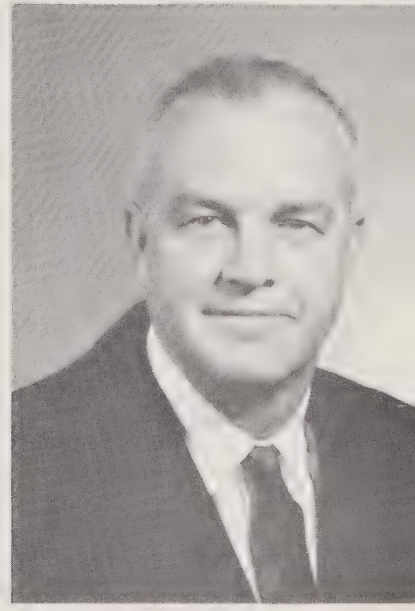

Mr. Flay Queen

FACULTY

Mr. Lane Arrington



Mr. David Blinson



Miss Betty Brooks





Mrs. Eloise Enfield

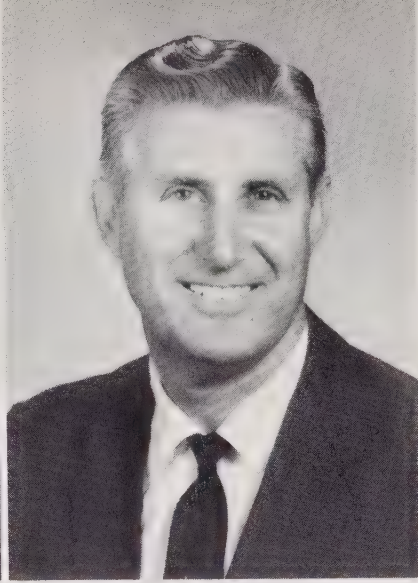

Mr. Russell Gaylord



Mr. Jack Gibbs



Mrs. Barbara Gibbs



Mrs. Martha Hemphill



Mr. Robert Little

Mrs. Anna Lee Melton

Miss Mary Michaels

Mr. Earl Mickle

Mrs. Margaret Miller





Mr. Robert Miller



Miss Linda Painter



Mrs. Betty Parton

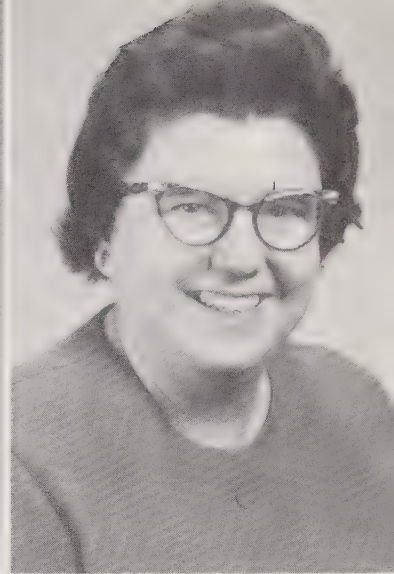

Mrs. Nettie Salthouse



Mr. Jack Stephens



Miss Modene Stroup

Mrs. Lena Taylor



Miss Martha Thomasson



Miss Trudy Thompson



Mr. Ralph Wilson





a religious world



a rewarding world

Our World at Glen Alpine is . . .

a mischievous world



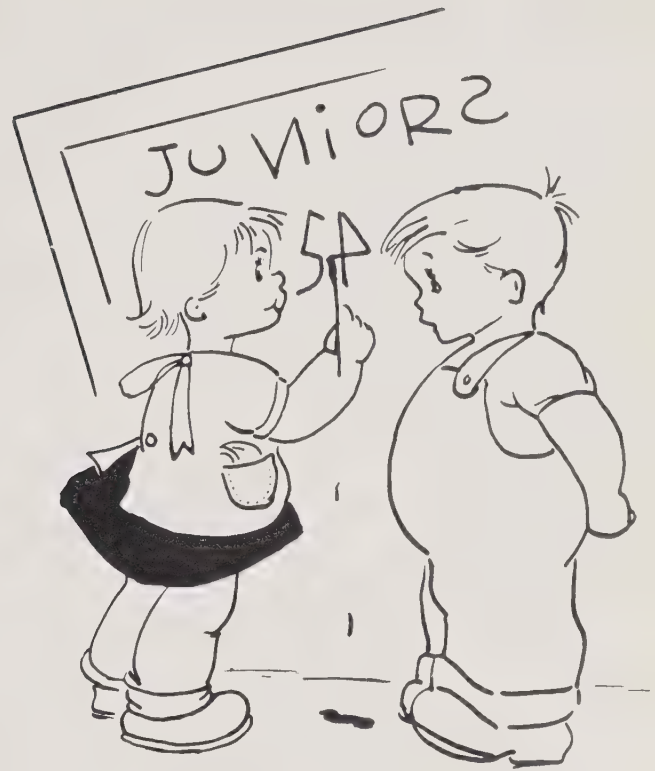
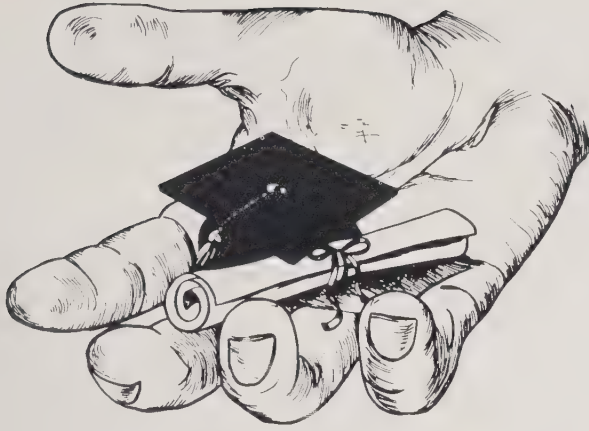

CLASSES

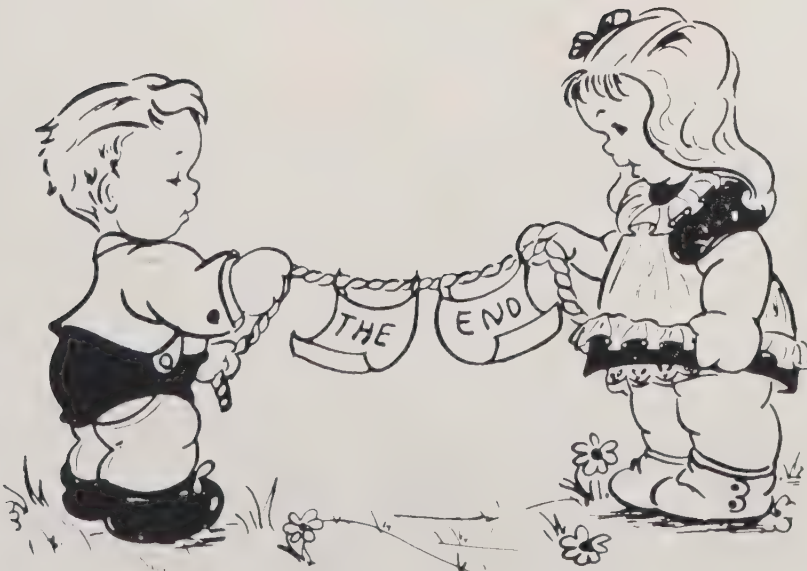

SENIOR CLASS OFFICERS

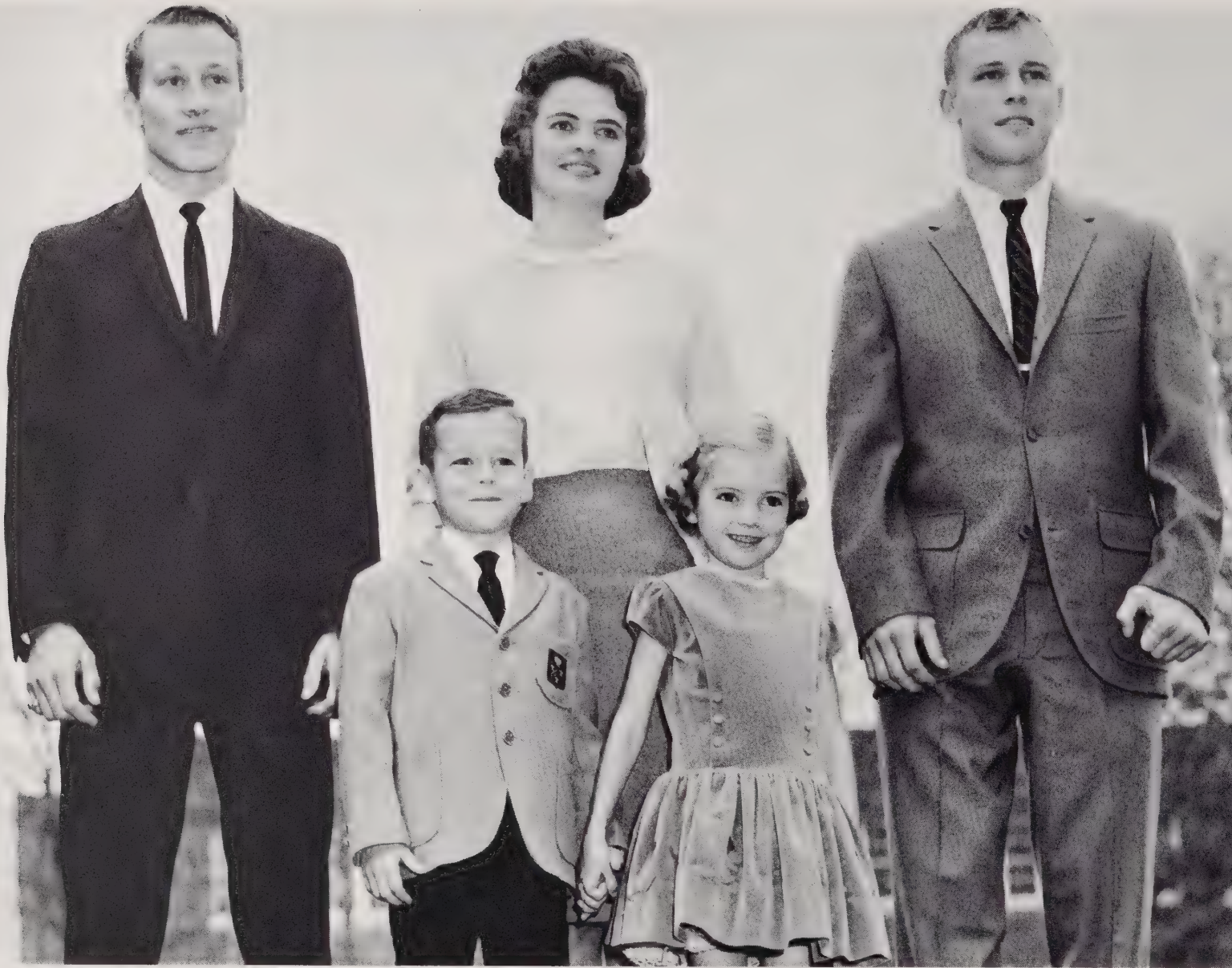

Vic Scott, President, Jean McGalliard, Secretary-Treasurer, Tony Wood, Vice-President, Mascots Clint Patton and Annette Orders.

BARBRA ABERNATHY

Bo's Woman
Best Looking
Basketball Starter

NANCY BAKER

Big Brown Eyes
"Air Force Fan"
Vivacious

JILL BEARDSLEY

Misses Steve
Color Guard
Talks Incessantly

JIM BEELER

P. K.
"Where are the girls?"
Carefree

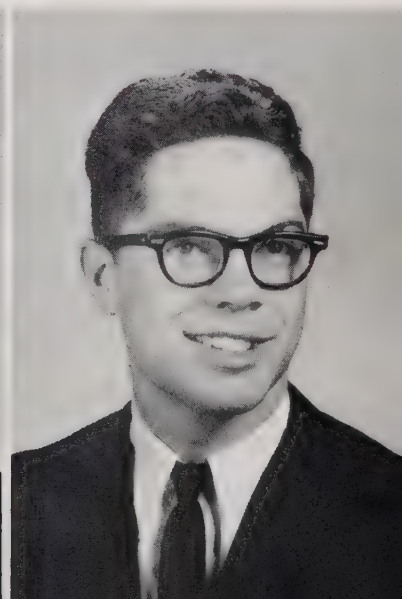
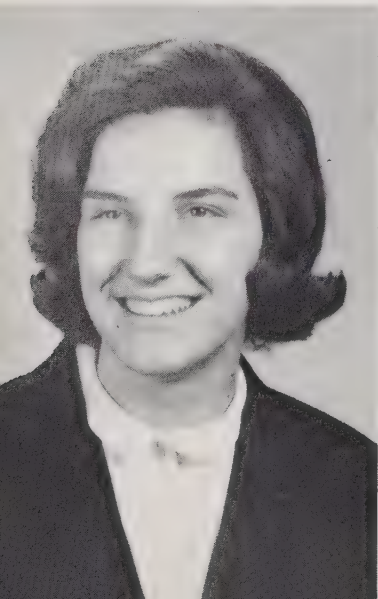



JUNIE BRANCH

"That black '53 Chevy"
Richard
"Speedy"

LINDA BRANTON

Head Majorette
N. C. State
"Wayne's Woman"

WANDA BREWER

Doesn't mind books
Reserved
Likeable

ALAN BRIDGES

"Goofy"
Loves English
"Winston taste good
like a cigarette had oughta!"



LINDA BRITTAIN

"Warren's Woman"
Lovable
Neat

EVERETT BROWNING

"Screwdriver"
Likes those "suds"
"There's always
room for one more"



HARRIET BROWNING

Doesn't waste words
Soft-spoken
Shy

ELIAS BRYANT

Well-dressed
Neat
Friendly

BRENDA BUCHANAN

Basketball Starter
"That straight drive!"
Hard worker

JOHNNY BURNETTE

"Loves that bookkeeping!"
'57 Chevy
Charming



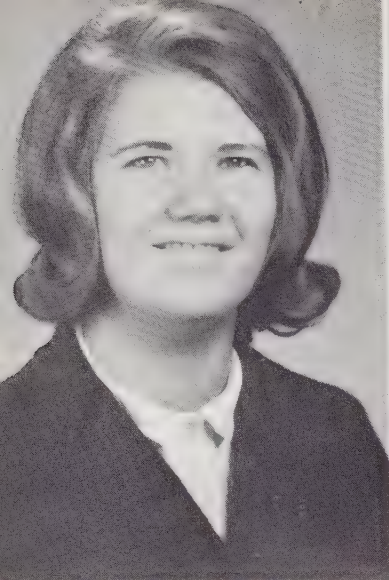

DIANE CARROLL

Mrs.
Cheyenne
Witty



SANDRA CARSWELL

Lively
Sense of humor
Changeable



LIBBY CLONTZ

Miss Homecoming
Versatile
Excellent friend



PATSY CLONTZ

Unpredictable
Quiet
Man-hunter



ELAINE COOK

Attentive in bookkeeping
Neat
Well dressed



CAROLYN COSTNER

Quiet
Reserved
Likeable

IRENE COWAN

Nice to know
"Mike"
Loves French

SUSAN CRAWLEY

Engaged
Never shy
"Laughable"

DARLENE DAVIS

Trim
Quiet 'til known
Reliable

LEE DENTON

Energetic
Belongs to Carolyn
"Smoky"

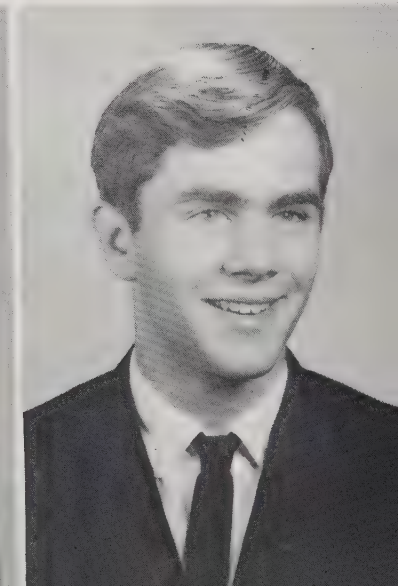

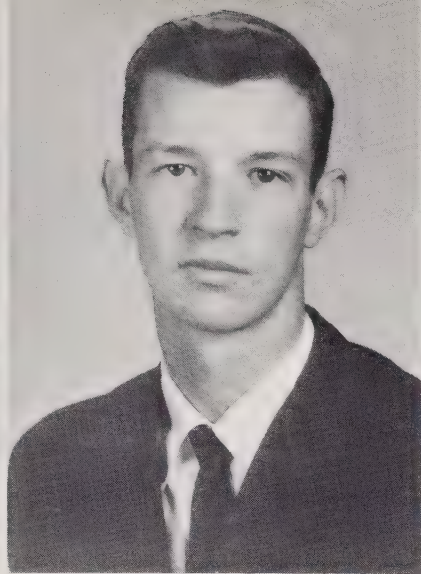
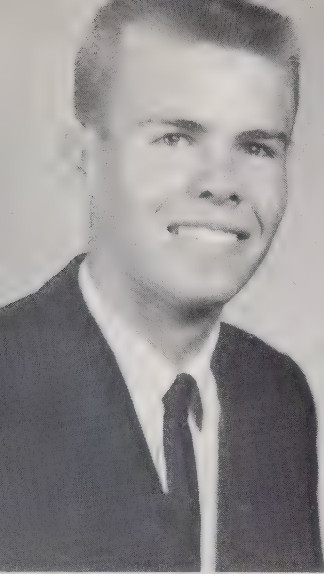

GARY DUCKWORTH

Well-liked
Considerate
Ladies stand back

GENE EDWARDS

Full of life
"Jr." joke book
Sneaky grin

LINDA EPLEY

Pert
Raven Hair
Hates Uncle Sam

MARGARET EPLEY

Witty at all times
Petite
Patio kid



DONALD FARRIS

"Winn-Dixie"
Good-natured
Dependable

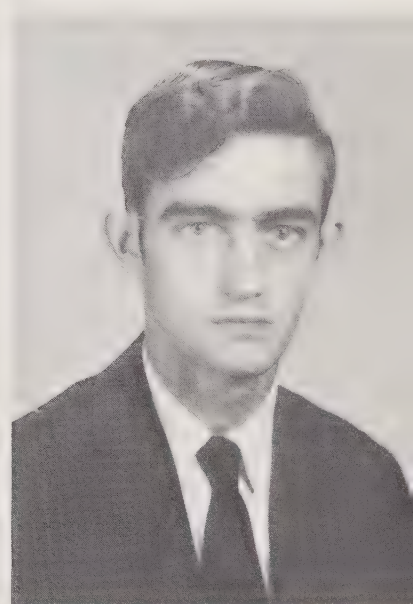

JIMMY FARRIS

Quiet
Tall and lanky
Easy to get along with

ELIZABETH FRANKLIN

Those questions!
Steve's woman
"Look, Ma, no
cavities!"

GLENDA GREENE

"Gig"
Kibler's
Chatterbox

TOM HEFFNER

"Hoohey"
Only his hair-
dresser knows for
sure
Always unprepared

KENNY HILDEBRAND

"Little Red Truck"
Betty's Man
Southpaw





RONNIE HIPPS

Mischievous
Math genius
Unpredictable

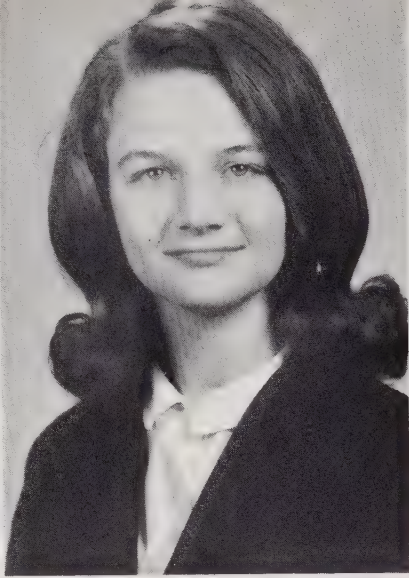

WANDA JAYNES

Talented
Loves Nebo
Physics Whiz



STEVE JENKINS

Always sleepy
Clown
Hides I. Q.



GLENDA JOHNSON

"Mrs. Jock"
Lizard
Nice



JUDY JOHNSON

Fiery Temper
Basketball, Inc.
Loves Secrets



LYNN JUSTICE

Inquisitive
"but Mr. Little!"
Minus a class ring.

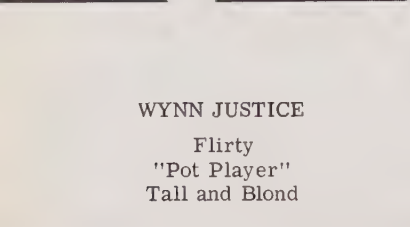

WYNN JUSTICE

Flirty
"Pot Player"
Tall and Blond



LARRY KLOTZLE

Manager
Always there
Athletic Supporter

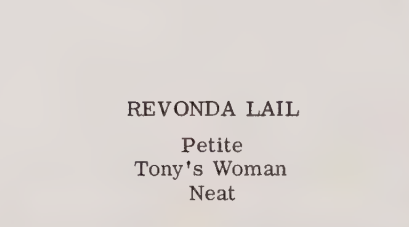

REVONDA LAIL

Petite
Tony's Woman
Neat



MITZY LEONARD

Small
Sweet
Shy

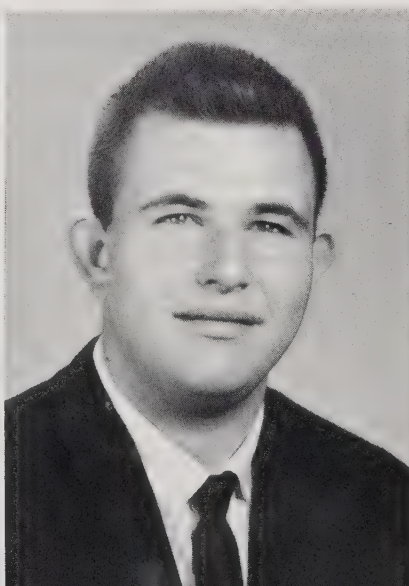
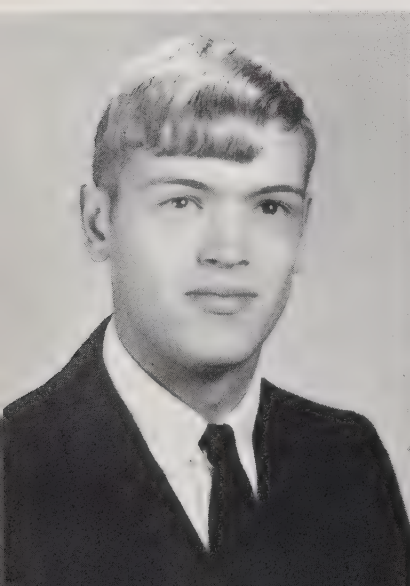



MARTHA LIPSCOMB

Quiet
Considerate
Neat



VERA LYTTLE

Cut-up
Enjoys Band
Future English
Teacher

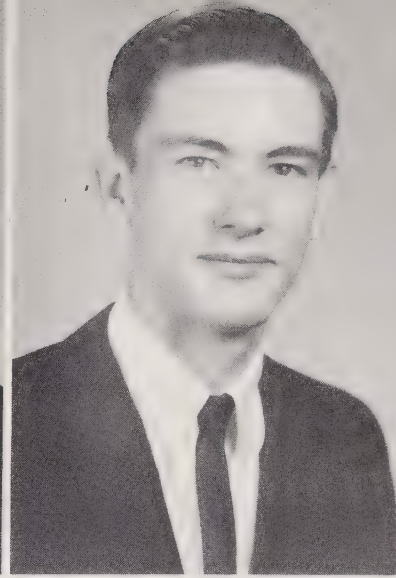

GLEN McCURRY

Bewildering grin
Cars, cars, cars
Teeter's Boy Friday

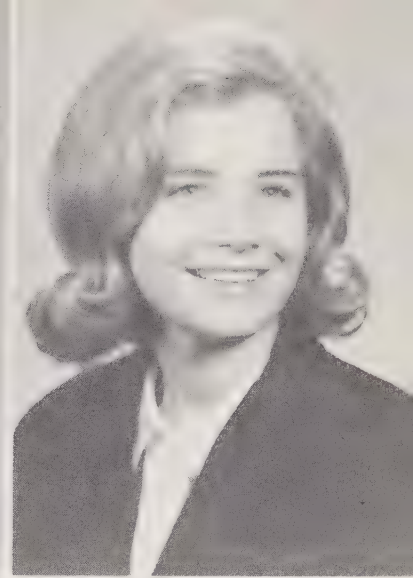

SHIRLEY McCURRY

Flashy smile
Jace's woman
Flirty



ANGELA McELRATH

Quiet
Friendly
Nice to know



JEAN McGALLIARD

Basketball Star
Gary's Woman
Friendly

JOHN McGALLIARD

Bus Driver
Unforgettable
Last of Causby
Road "Gang"

MILDRED MILLIGAN

"Susie"
Quiet
Likes Servicemen

RICHARD MODE

"Cassanova"
Mrs. Taylor's Pet
"Rough and Ready"

GILBERT NORMAN

Blonde
Prefers Wanda
"The Black "Arrow"

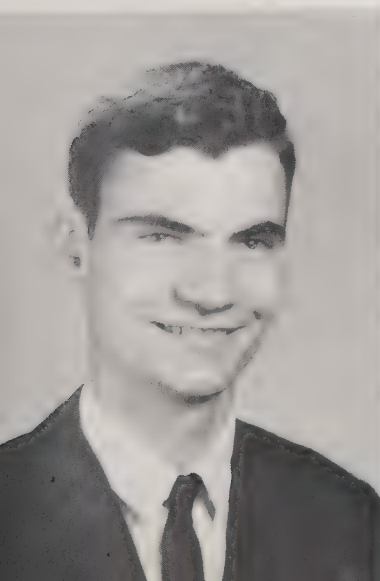



KAY NORMAN
 Studious
 "Ernest"
 Contagious laugh

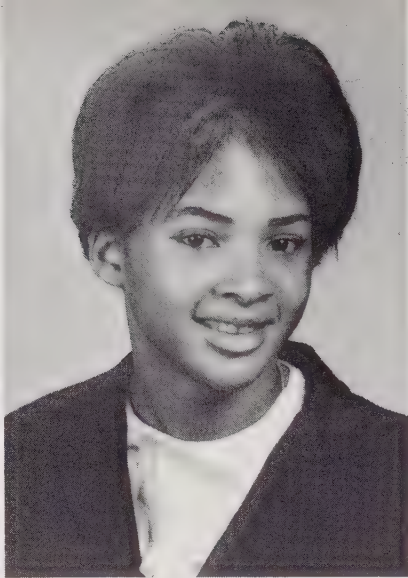

BOBBIE O'NEIL
 Vivacious
 Always Laughing
 Friendly



DOUG PATTON
 Happy-go-lucky
 Smiles abundant
 Friendly



PAUL PATTON
 Strong, compact guard
 Amiable
 Friendly

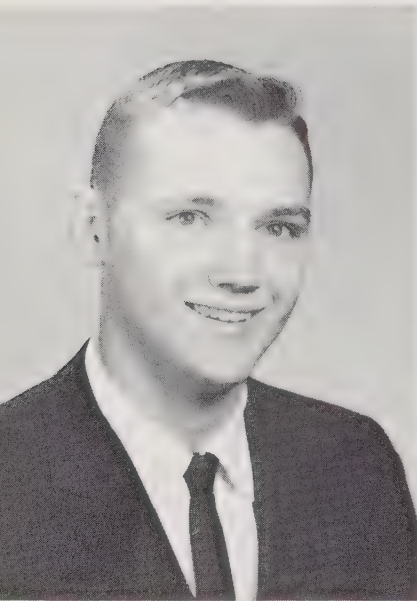

KENNY PITTS
 Brains, Inc.
 Brenda's Man
 "I hate that."



PHILLIP PATTON
 "Red"
 Rather quiet & shy
 "Shakespeare"

DAVID POWELL
 Intelligent
 Dark curly hair
 Cave-man physique

DEAN POWELL
 Bus Driver
 "Sadie"
 Loves book reports

RINDY PROCTOR
 Contagious friendliness
 Sympathetic
 "Cotton"

BILL ROYAL
 Lady Killer
 Pole Vaulting
 Loves the "Rec"

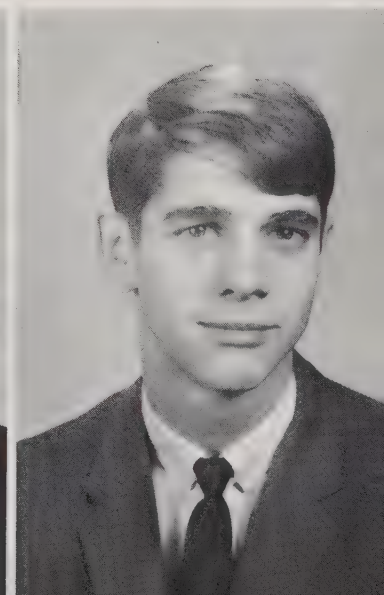
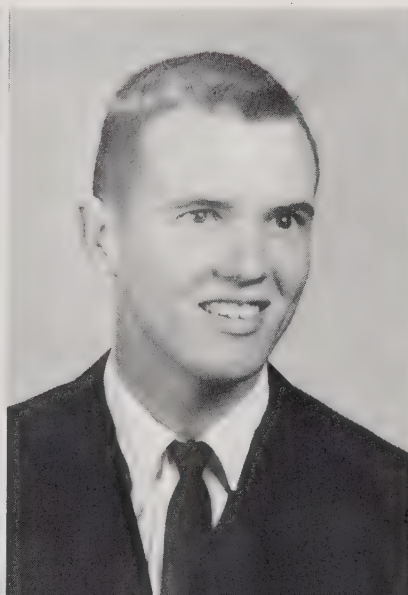
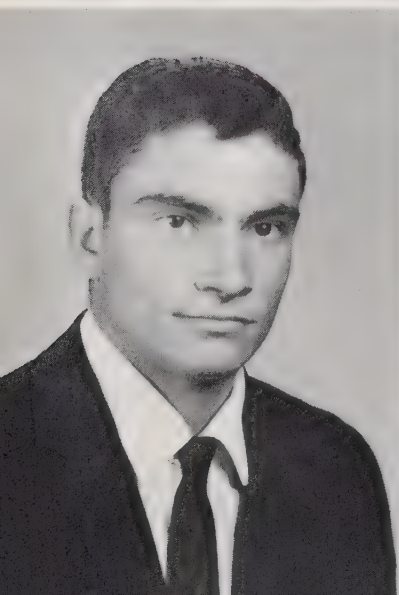



RUBY RUTHERFORD

Petite
Hard-worker
Sweet

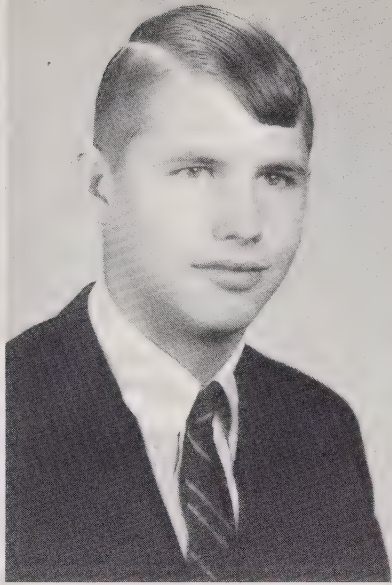

BILLY SCOTT

Good-natured
Neat
Well-dressed

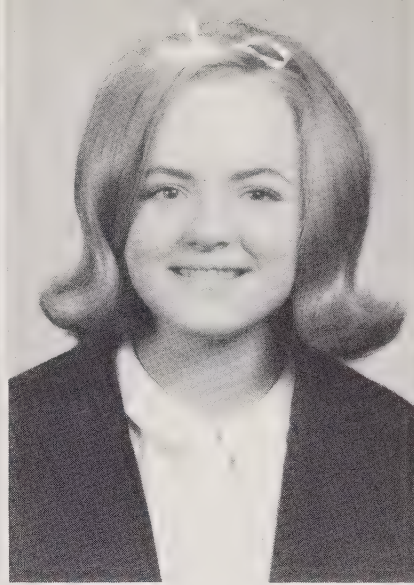

LAURA SCOTT

Belongs to "Gene"
Cute
Do blondes have
more fun?

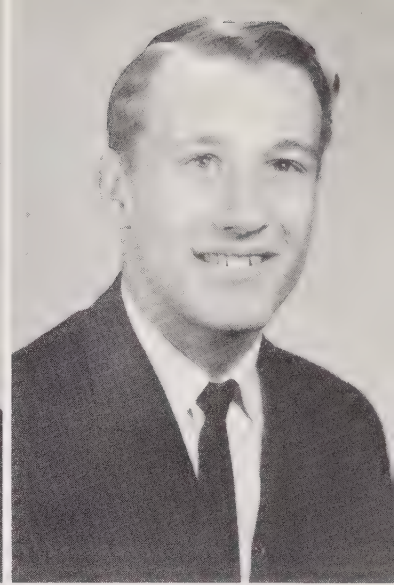

VICTOR SCOTT

Sports Star
George
Talks with the "Ref"



DOLLIE SHADE

Prefers a Tate
Sweet Smile
Good-natured

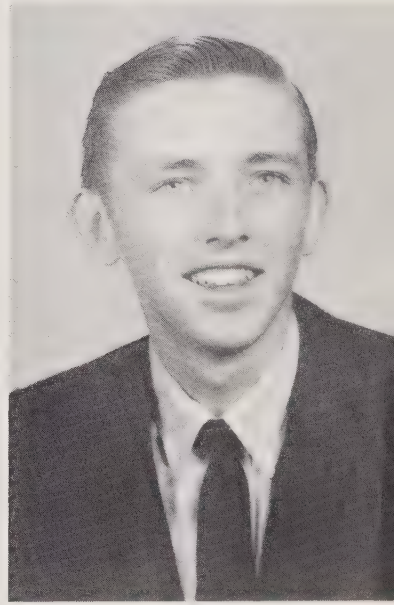

EDDIE SIMPSON

Witty
Laughter
Sense of humor

MIKE SMITH

Enjoys life
Courteous
Quiet

WANDA STAMEY

"Mrs."
Active
"Maturity Plus"

DEWEY STILLWELL

Another dent in the
Mercury
Unlucky in love
Mischievous

PHILIP TAYLOR

"Car's a Little
Jewel"
"Bo"
Tremendous Linebacker



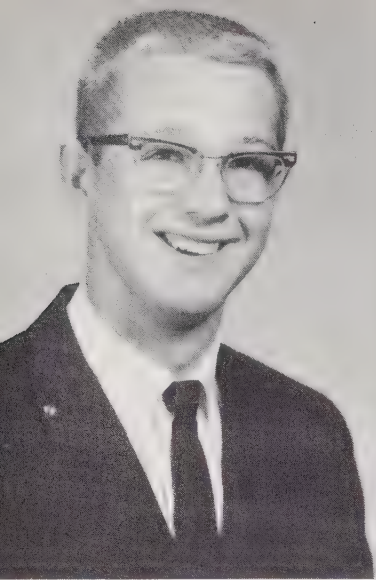

PHILLIP VANCE
Ladies' Man
Unsettled
Tremendous Speed

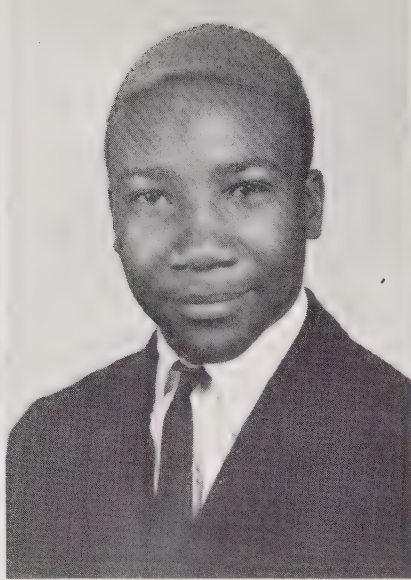

SAM WALLACE
Likeable
Neat
Considerate

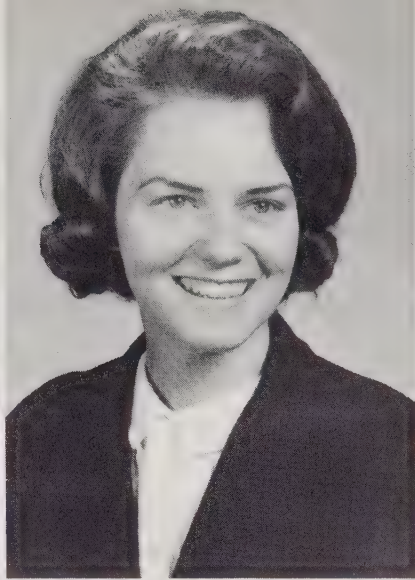

BETTY WALLER
Pretty clothes
Unpredictable
Whistle and she comes



JEAN WATSON
Future Nurse
Polite
"That Laugh"



WILMA WATSON
Kenneth
"Bedimpled"
Direct and sincere



CAROLYN WHITE
Sports a diamond
Benevolent
Courteous

PAUL WHITE
"Can I borrow a comb?"
Football star
Friend of all

HARRIETT WILLIAMS
Belongs to "D. Coffin"
Hairstylist, Inc.
Big brown eyes

JANET WILLIAMS
June Bride
French Whiz (?)
"Just give me a drumstick"

SANDRA WILLIAMS
"Sandy"
Mrs. to be
Marty

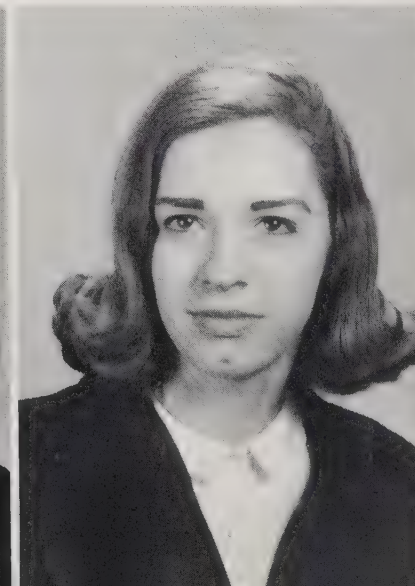
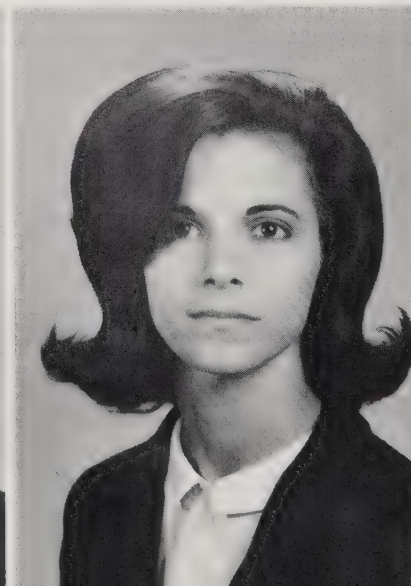
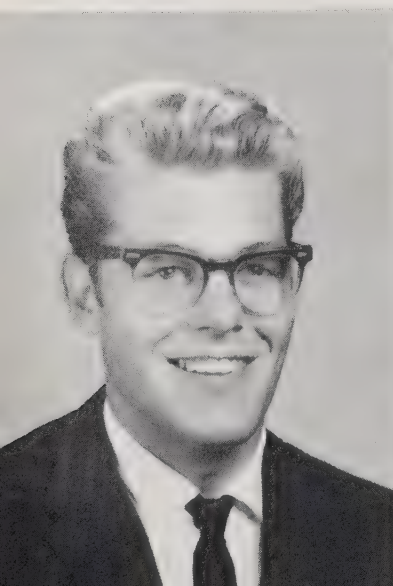

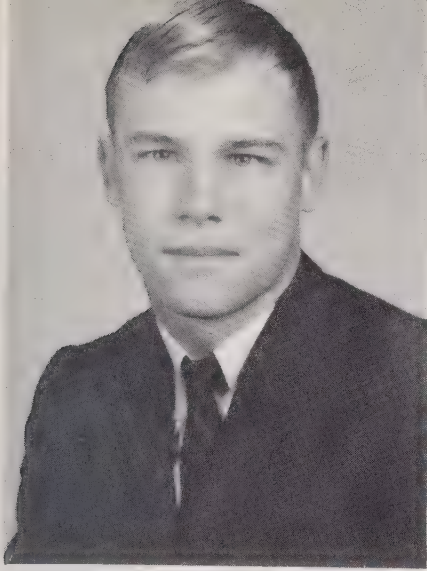

THE CLASS OF '66

TONY WOOD
Football, Inc.
R.E.L.
"Oh, those 409's"





Tom Heffner - Lawyer

LAST WILL AND TESTAMENT

We, the members of the Senior Class of 1966, being of sane mind and sound body, do hereby make and publish our Last Will and Testament.

ARTICLE I

To the faculty and administration we leave our sincere appreciation for their guidance, encouragement and intellectual stimulus they have provided for us.

ARTICLE II

To the Juniors, we leave our positions as the leaders of Glen Alpine High School.

To the Sophomores, we leave our perseverance and integrity.

To the Freshmen, we leave the same aspirations to become Seniors we had as Freshmen.

ARTICLE III

We, the graduates of 1966, individually leave to our successors the following:

- I, Revonda Lail, leave for better or worse.
- I, Harriet Browning, leave my sweet disposition to Jill Orders.
- I, Nancy Baker, leave with no more Baker's to follow.
- I, Wanda Brewer, leave my troubles as editor of the paper to some fortunate Junior.
- I, Larry Klotzle, leave my tape jobs to next year's football manager.
- I, Wesley Reeps, leave to help the Petty boys race Plymouths.
- I, Glenda Johnson, leave to try to make Jock happy.
- I, Jim Beeler, leave my pink Pontiac to Jim Benfield.
- I, Phillip Vance, leave my football physique to David Berry.
- I, Diane Carroll, leave "Cheyenne" to next year's paper staff.
- I, Darlene Davis, leave my typing ability to Cathy Grey.
- I, Glenda Greene, leave my job at Kibler's to Libby Bridges.
- I, Steve Jenkins, leave my ability to sleep in math and not get caught to Phillip Abernathy.
- I, Tom Heffner, leave my ability to get caught places I shouldn't be to some unfortunate Junior.
- I, Wanda Jaynes, leave my long hair to Maggie Patton.
- I, Betty Waller, leave my melodious voice to Sheila Shelton.
- I, Ruby Rutherford, leave my red coat to Rosa Lee Watkins.
- I, Lee Denton, leave Carolyn behind, but not for long.
- I, Gary Duckworth, leave my intellect to Larry Hardin.
- I, Janet Williams, leave to become a June bride.
- I, Margaret Epley, leave my uncensored wit to Susan Rogers.
- I, Dwight Stillwell, leave my old clothes to the Yiddish war orphans.
- I, Phillip Patton, leave my ability to write poetry to Robert Moses.
- I, Rindy Proctor, leave my sweet personality to Joyce Wilson.
- I, Glenn McCurry, leave to work on Fords.
- I, Ronald Hipps, leave my trip to the West to Mrs. Taylor.
- I, David Powell, leave my muscles to Sonny Taylor.
- I, Susan Crawley, leave my eccentric laugh to Robert Duckworth.
- I, Donald Farris, leave my ability to charm the teachers to Allen Reep.
- I, Linda Brittian, leave my romantic appeal to Myra Hancock.

- I, Richard Mode, leave my nickname "lover" to anyone who can get by with the things I did in study hall.
- I, Paul White, leave my popularity to Greg McGee.
- I, Kay Norman, leave my flirtatious ways to Beverly Branch.
- I, Doug Patton, leave to join the rest of the Patton Clan.
- I, Mildred Milligan, leave my quiet disposition to Ann Vines.
- I, Bobbie Jean O'Neil, leave my geography reports to Mr. Little.
- I, Laura Scott, leave my big mouth to Brenda "Stork" Stewart.
- I, Dollie Shade, leave so Mrs. Pyatte can go to France.
- I, Wynn Justice, leave my position as president of the Student Council to Robert Arrington.
- I, Bill Royall, leave my scientific mind to "Doc" Arrington's laboratory.
- I, Judy Johnson, leave my red hair to Donna Carpenter.
- I, Angelia McElrath, leave my ability to study history during sixth period to Anna Avery.
- I, Jean McGalliard, leave to eventually become Mrs. Martin.
- I, Eddie Simpson, leave my love for motorcycles to Ralph Orders.
- I, Bo Taylor, leave my suaveness to some other lady killer.
- I, Sam Wallace, leave my ability to get along with other students to Gene Caldwell.
- I, Irene Cowan, leave my chats before fifth period to Phyllis Hensley.
- I, Patsy Clontz, leave my flute to Libby Shearin.
- I, Mitzy Leonard, leave my petiteness to Dana Michaels.
- I, Bill Scott, leave my ability to lay out of school to Dennis Payne.
- I, Dean Powell, leave my ability to be called to the office to Jack Hyatt.
- I, Elaine Cook, leave my ability to read the newspaper in the library to Leon Milligan.
- I, Sandra Carswell, leave my ability to plan parties to Jo Ellen Mauney.
- I, Everett Browning, leave my "suds" to Gary "June Bug" Abernathy.
- I, Kenny Hildebrand, leave to make a living from that little red truck.
- I, Jill Beardsley, leave my position as co-captain of the color guard to Linda Flowers.
- I, Libby Clontz, leave my ability to get every honor coming and going to my little sister "Sac".
- I, Harriette Williams, leave my model figure to Sheila Pyatte.
- I, Lynn Justice, leave what's left of my bus to anyone who wants it.
- I, Mike Smith, leave my courteousness to Bruce Gale.
- I, Linda Epley, leave the dents in the Drivers-Ed car to Mr. Miller.
- I, Junie Branch, leave my love for the Morganton library to Libby Ewing.
- I, Barbra Abernathy, leave my love for basketball to Belinda Wilson.
- I, Tony Wood, leave my position as co-captain of the football team to Glen Winters.
- I, Dewey Stillwell, leave my cash register to Larry Hawkins.
- I, Linda Branton, leave my writing ability to Bracey Bobbitt.
- I, Brenda Buchanan, leave my ability to make friends to Brenda Whitener.
- I, Victor Scott, leave my athletic powers to Warren Scott.
- I, Paul Patton, leave my ability to tell jokes to my little brother Mustard.
- I, Kenny Pitts, leave my ambition to Stacy Scott.
- I, Elias Bryant, leave my neatness to Rufus Shade.
- I, Carolyn Costner, leave my politeness to Glenda Greer.
- I, Libby Franklin, leave my hard work on the annual staff to Glenda Fox.
- I, Martha Lipscomb, leave at 2:55 to catch the bus.
- I, Sandra Williams, leave my artistic ability to John Ragan.
- I, Carolyn White, leave to be with Joe.
- I, Wilma Watson, leave to be a-Head.
- I, Vera Lytle, leave my problems in French to Sarah Rutherford.
- I, Gene Edwards, leave my drums to Benny Leonard.
- I, Johnny Burnette, leave to become the meat manager at Teeters.
- I, Shirley McCurry, leave my love for soldier boys to anyone lucky enough to get one.
- I, Wanda Stamey, leave my perfume to Wilma Baker.
- I, Jean Watson, leave my jovial attitude toward life to some of the Juniors who are so desperately in need of it.
- I, Alan Bridges, leave my profound knowledge of English grammar to Mrs. Hemphill.
- I, Gilbert Norman, leave my ability to give book reports to Jimmy Powell.
- I, John McGalliard, leave to pollute the world.
- I, James Farris, leave my hard work in the library to Jackie Farris.

CLASS PROPHECY



Kenny Pitts - Prophet

The plane glided easily on the runway of the bustling air terminal in the thriving metropolis of Glen Alpine and slowly came to a stop. I paused a moment on the runway, after leaving the plane. It had been a long time since I had been in my old home town and even longer since I had graduated with the class of 1966. I wondered what had happened to the other members of the class of '66.

As I walked toward the terminal building, I passed Jimmy Farris, the pilot of the plane which I had flown in on; Gene Edwards, his co-pilot, and Junie Branch and Linda Epley, two attractive stewardesses, were on the plane. A private plane was parked in a nearby hangar. I learned that it belonged to that Wall Street financier, David Powell. Outside the terminal I hailed a cab and found the driver to be Kenny Hildebrand. I checked in at the Hick Hotel, owned and operated by Donald Farris and Gilbert Norman.

The next morning I strolled around Glen Alpine, gazing at the names of the numerous stores. I saw Williams' Department Store owned by none other than Harriett, Janet, and Sandra. I passed Richard Mode's ballet school. Next was Jean and Wilma Watson's Fashion Shop with Mildred Milligan, Sandra Carswell, and Jill Beardsley as three beautiful models. Across the street, I saw Libby Franklin leave her dental office with a pair of pliers and a hammer (She must have been going to make a house call.) The Professional Building was occupied by lawyers Wynn Justice and Elias Bryant, dentist Dewey Stillwell, draftsman Jim Beeler, and the well-known psychiatrist Wanda Jaynes. Next to the Professional Building was the establishment of the GLEN ALPINE WORLD, one of the largest newspapers in the United States. (It's printed on pieces of paper six feet wide and ten feet long.) The editor is Wanda Brewer with Mitzy Leonard and Bobbie Jean O'Neil as social editors, and Revonda Lail as sports editor.

In front of the WORLD building were several racks of newspapers. The headlines told of astronaut Steve Jenkins' trip to the moon. (People always said that Steve was out of this world.) There was also an article telling about the discovery of a more powerful rocket fuel by that intellectual scientist Garry Duckworth.

As I passed Nancy Baker's Book Store, I saw a copy of the best-seller HOW TO GET A PEANUT BUTTER AND JELLY SANDWICH THAT SWIMS BY CROSSING A PEANUT, A STICK OF BUTTER, AND A JELLY FISH written by Harriett Browning and Susan Crawley. Next to this book was the book HOW TO SLEEP IN CHEMISTRY WITHOUT REALLY TRYING written by Alan Bridges. Next to the Book Store was the White Theatre owned by Carolyn and Glenda. The theatre was presenting the movie TOO BAD ABOUT YOU based on the novel by Judy Johnson. It was starring Lynn Justice, Barbra Abernathy, Patsy Clontz, and Elaine Cook. Across the Street was Dollie Shade's Beauty Salon.

I crossed the street and headed toward the recently built town hall. I went inside and found the mayor, Dwight Stillwell, reading the notorious paper-back book CANDY HILL. Standing nearby was the police chief Bill Royall gazing at a picture of that international beauty queen Shirley McCurry. I learned from them about how some of the class of '66 were doing and where they were. It seems that Linda Brittain has made permanent residence in Oak Hill. Mike Smith is a salesman for the Space Ways of America. Carolyn Costner is doing very well as a secretary in New York. Rindy Proctor is preparing to become the world's first lady astronaut. Sam Wallace is vice-president of a trucking company in Chicago.

I left the town hall and walked past the Glen Alpine Cultural Museum which exhibited works by such contemporary artists as Glenda Greene, Darlene Davis, and Phillip Patton. Next to the museum was the home of our ex-Governor Tom Heffner.

Two blocks farther, I came to the night places of Glen Alpine. On my right I saw the Wave a Go-Go discotheque featuring the Knock-Kneed Four composed of Doug Patton, Dean Powell, Lee Denton, and Wesley Reeps, and those beautiful go-go dancers Laura Scott, Wanda Stamey, and Kay Norman. Next week the Wave a Go-Go is planning to feature Vera Lytle, Martha Lipscomb, Ruby Rutherford, and Angelia McElrath known as the Silver Bells. Next to the discotheque was the Riviera Night Club owned by that international playboy Victor Scott and featuring that beautiful singer Betty Waller and comedian John McGalliard. Then I saw the big attraction of Glen Alpine. It was the GA Bunny Club operated by Phillip Vance and featuring Margaret Epley, better known as "Flamin' Mamie". Next was the television station WREC. I took a tour of the station and met Tony Wood, the manager, Diane Carroll, his secretary, and several television celebrities and movie stars. Among them were Everette Browning, star of the EVERETTE BROWNING SHOW, Libby Clontz, Linda Branton, and Irene Cowan.

I finally made my way to the high school. I learned that Bill Scott is the new principal, Ronald Hipps is a favorite math teacher, and Eddie Simpson is the new band director. In the gym, I found Jean McGalliard coaching the girls' basketball team.

I then walked over to the Glen Alpine Memorial Stadium where the Glen Alpine pro-football team was playing a rival foe. The team featured several home town stars. They were Paul Patton, Paul White, and "Bo" Taylor. To rival foes, they are known as the "gruesome threesome." The team is managed by Larry Klotzle. Next to the stadium was the Slipin and Slidin Speedway which has featured such racing greats as Glenn McCurry and Johnny Burnette.

The day was slowly coming to a close as I arrived back at the hotel. I thought about how much Glen Alpine had changed as the lights began to appear in many of the night places of Glen Alpine.



Charles Costner, Vice-President; Phyllis Hensley, Secretary; Libby Bridges, President; Myra Hancock, Treasurer.

JUNIOR CLASS OFFICERS

Gary Abernathy
Doug Bennett

Philip Abernathy
David Berry

Anna Avery
Robert Biggerstaff

Wilma Baker
Bracey Bobbitt

Jimmy Benfield
Libby Bowman

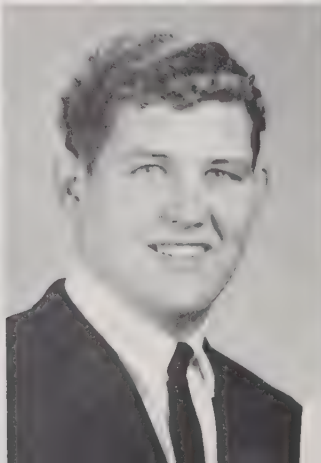
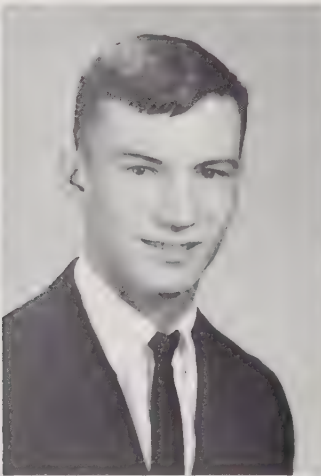

Beverly Branch
Linda Branch
Libby Bridges

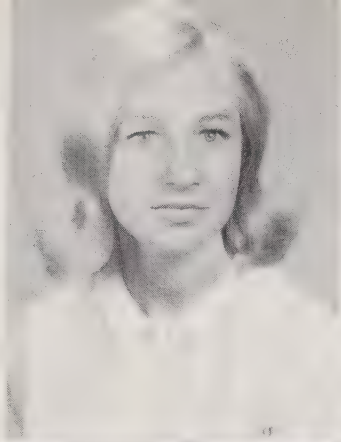

Dale Brittain
David Buchanan
Michael Buchner

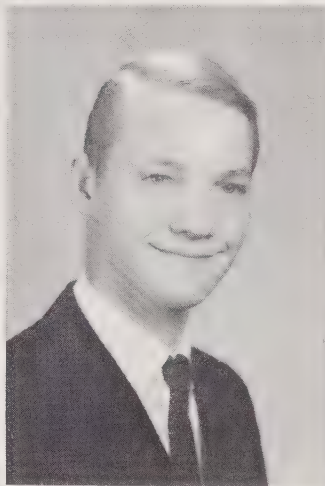
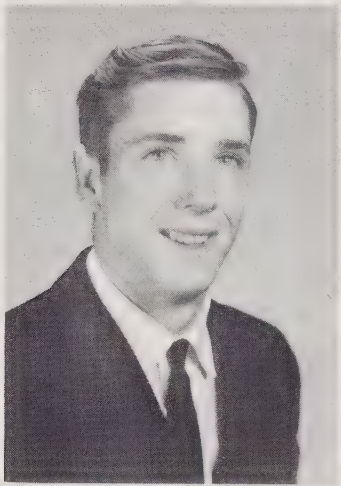

Margaretina Caldwell
Ray Causby



Judy Cantrell
Joe Cooper



Donna Carpenter
Charles Costner



Janet Carswell
Jerry Crawley



Mike Causby
Donald Davis

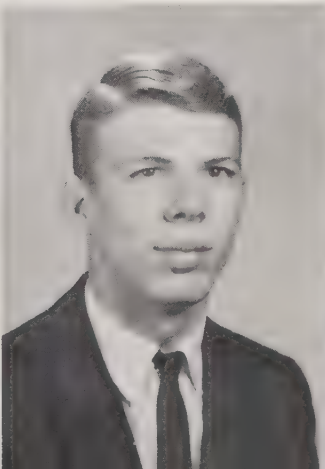
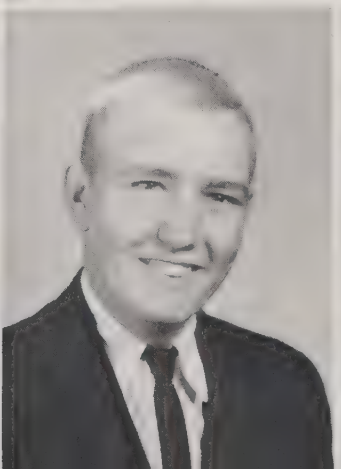
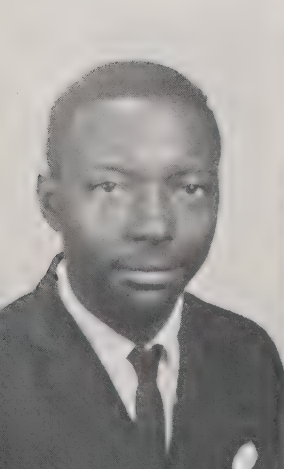

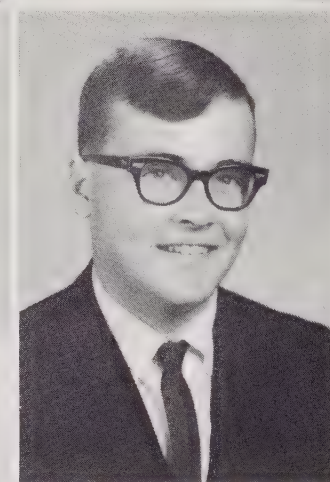
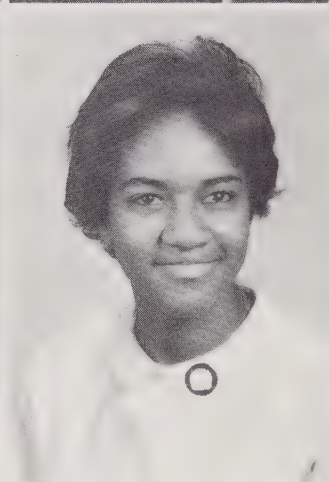
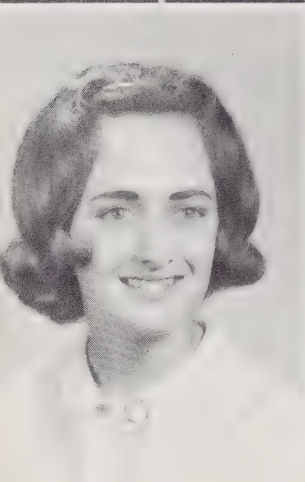
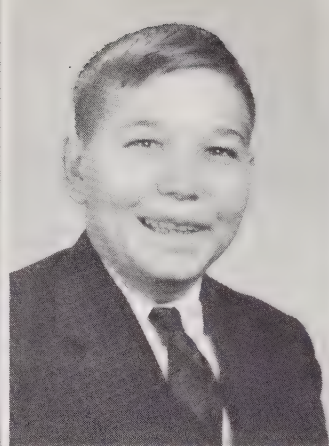
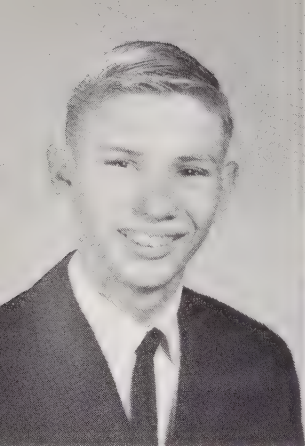

Robert Duckworth
Glenda Fox

Charles Duffey
Sarah Fullwood

Mickey Early
Bruce Gale

Libby Ewing
Michael Goodman

Linda Flowers
Glenda Greer

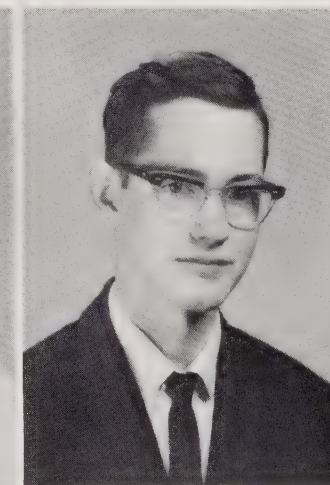

Cathy Grey
Myra Hancock
Larry Hardin

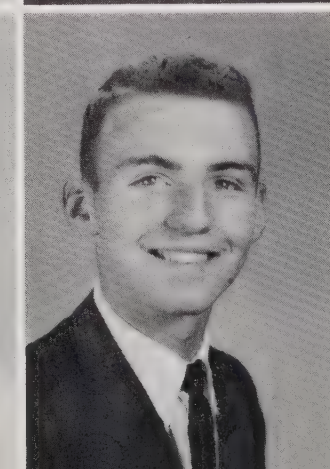
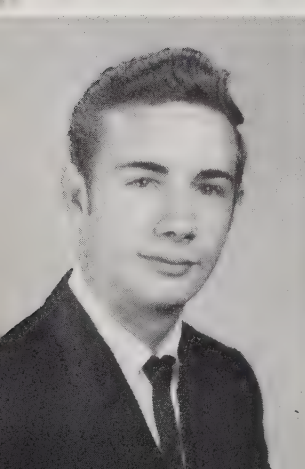

Larry Hawkins
Phyllis Hensley
Bobby Hinceman

Danny Hinceman
Jack Hyatt
Benny Leonard

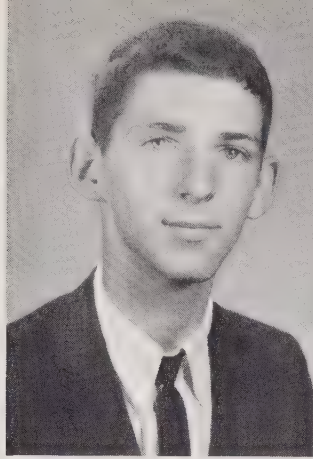

Linda Lowdermilk
Shirley Lowman
Bobby Mangum

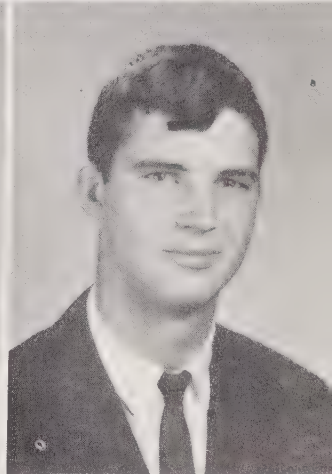
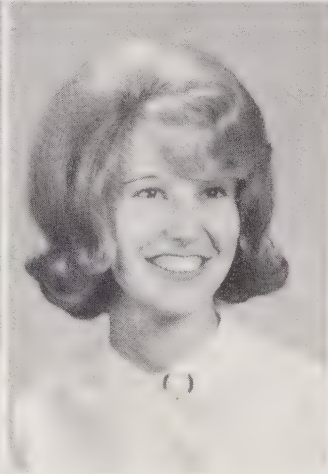

Alan McGalliard
Leon Milligan

Norma McGalliard
Robert Moses

Gary Meise
Jill Orders

Billy Michaels
Ralph Orders

Dana Michaels
Kay Parton

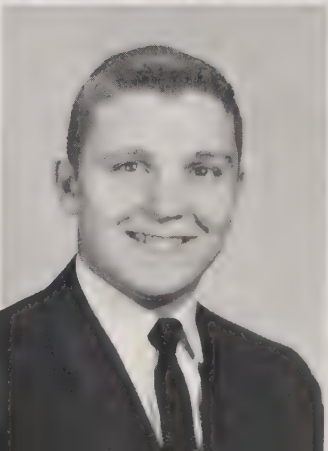
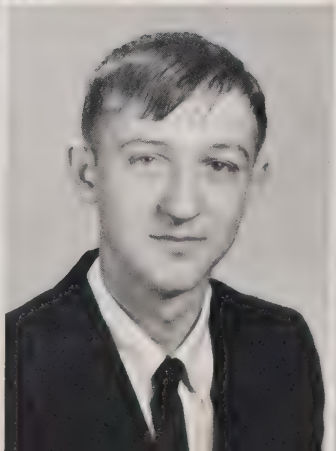
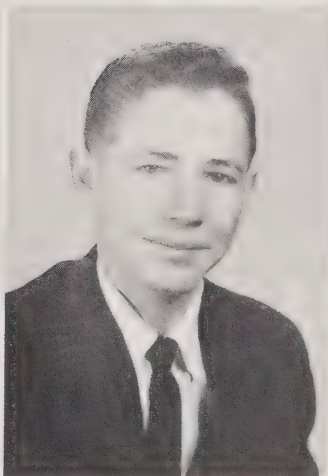
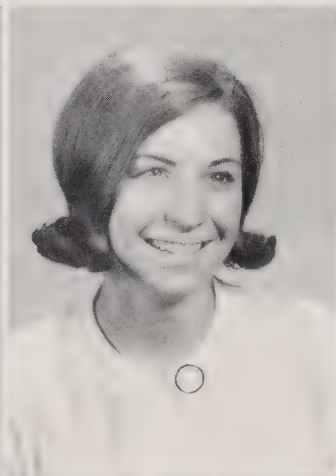
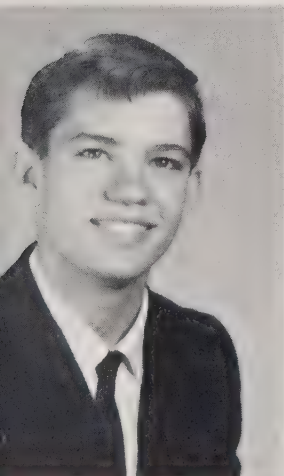

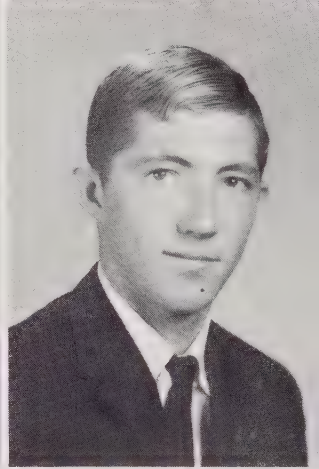
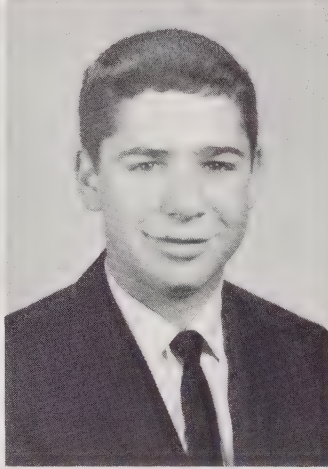
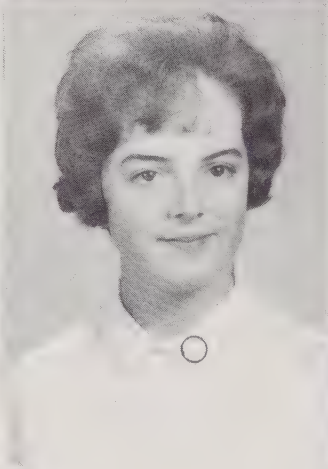
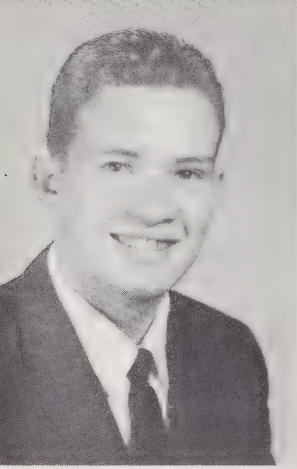
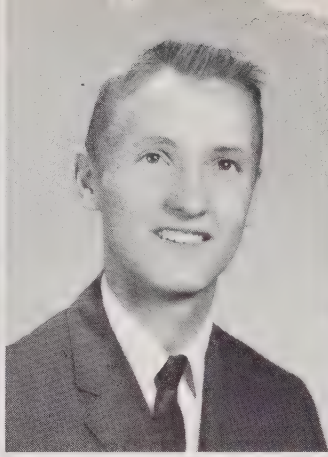
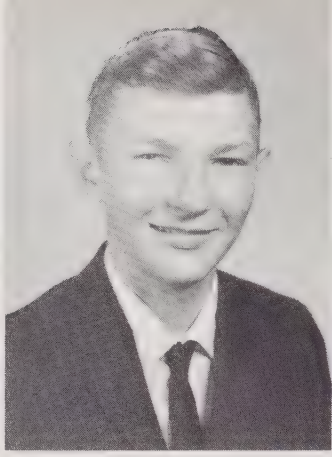

Brenda Patton
Joe Powell

Dennis Payne
Ruth Powell

Dean Poteat
Virginia Powell

Donald Powell
David Pritchard

Jimmy Powell
Joe Proctor

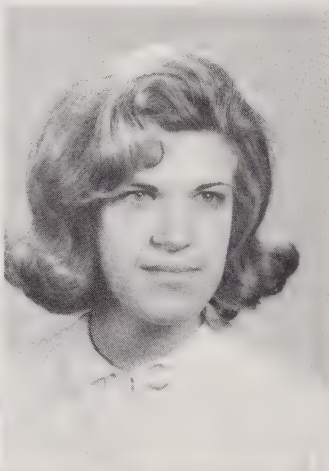
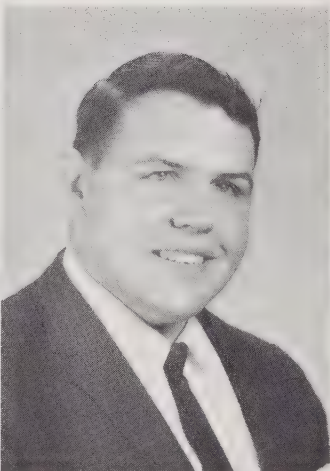
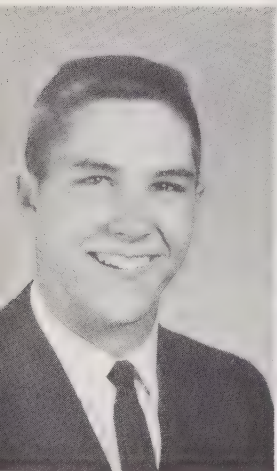

John Ragan
Bobby Reep
Susan Rogers

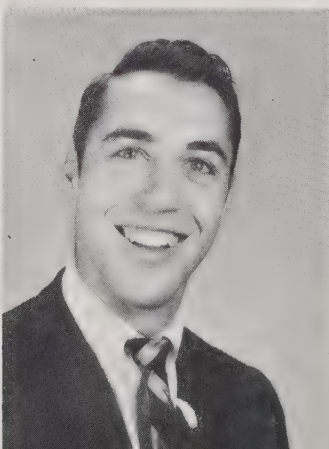

Gerald Russ
Sarah Rutherford
Stacy Scott

Earl Shade
Rufus Shade
Wayne Shell

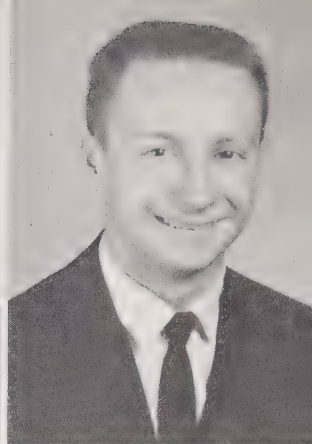

Shelia Shelton
Lillian Smith
Brenda Stewart



Larry Stillwell
Louie Tate

Linda Surratt
Patsy Taylor

Brenda Surratt
Sonny Taylor

Herbert Surratt
John Travis

Marie Tallent
Rucker Vance

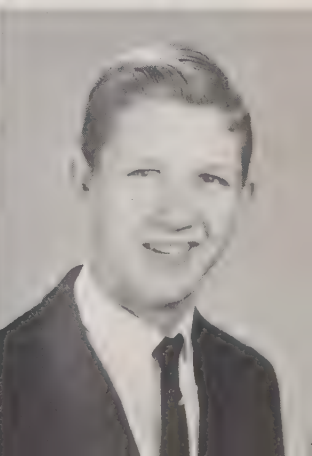
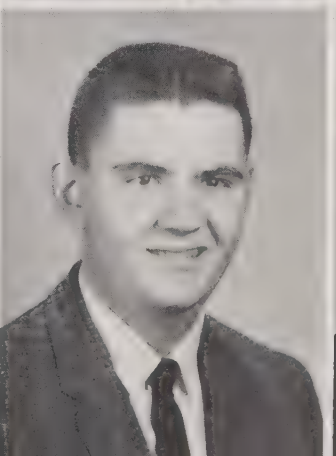
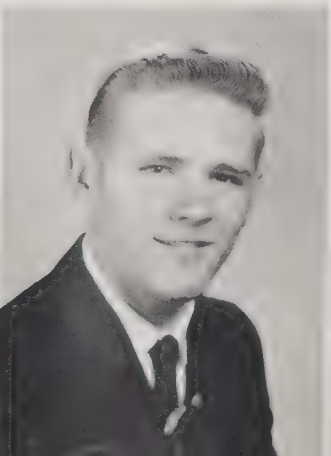
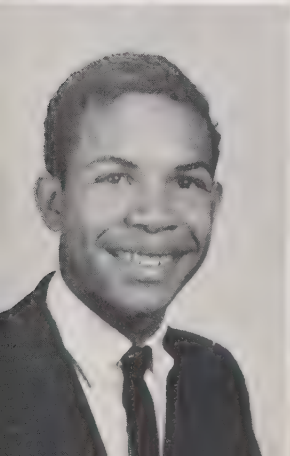
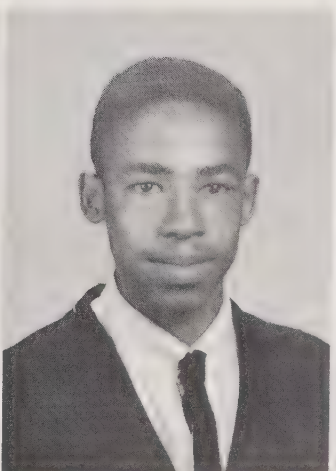
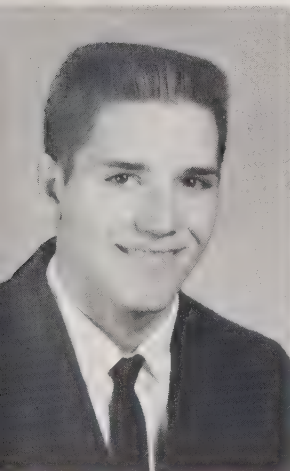



Ann Vines
Belinda Wilson

Brenda Wallace
Joyce Wilson

Perry Wallace
Glen Winters

Blane Watson
Larry Yancey

Brenda Whitener
Philip Smith

Glen carries for G. A. again.

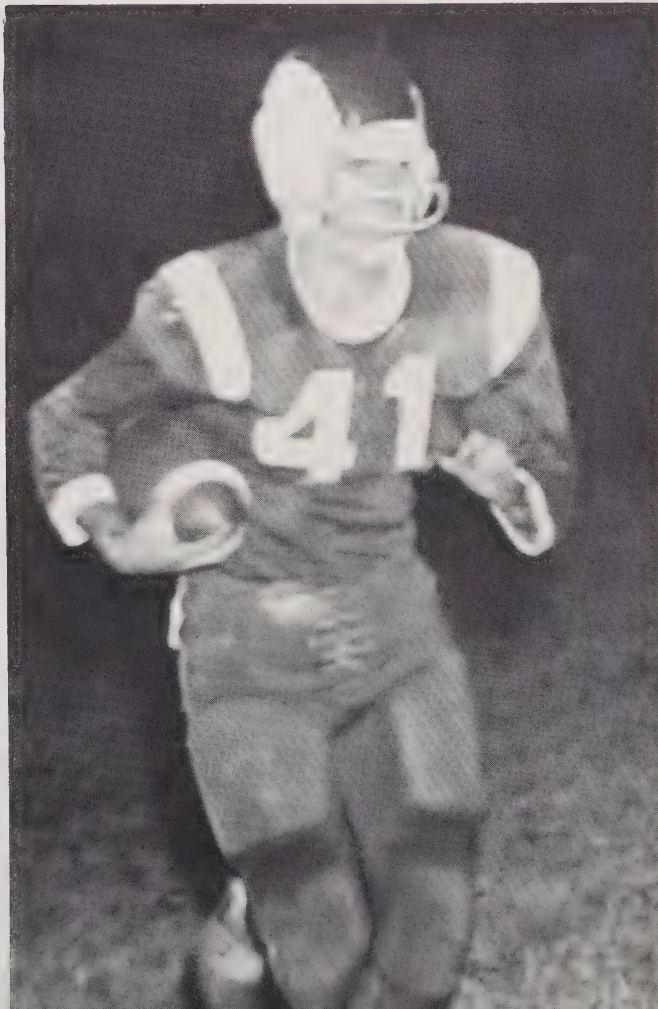

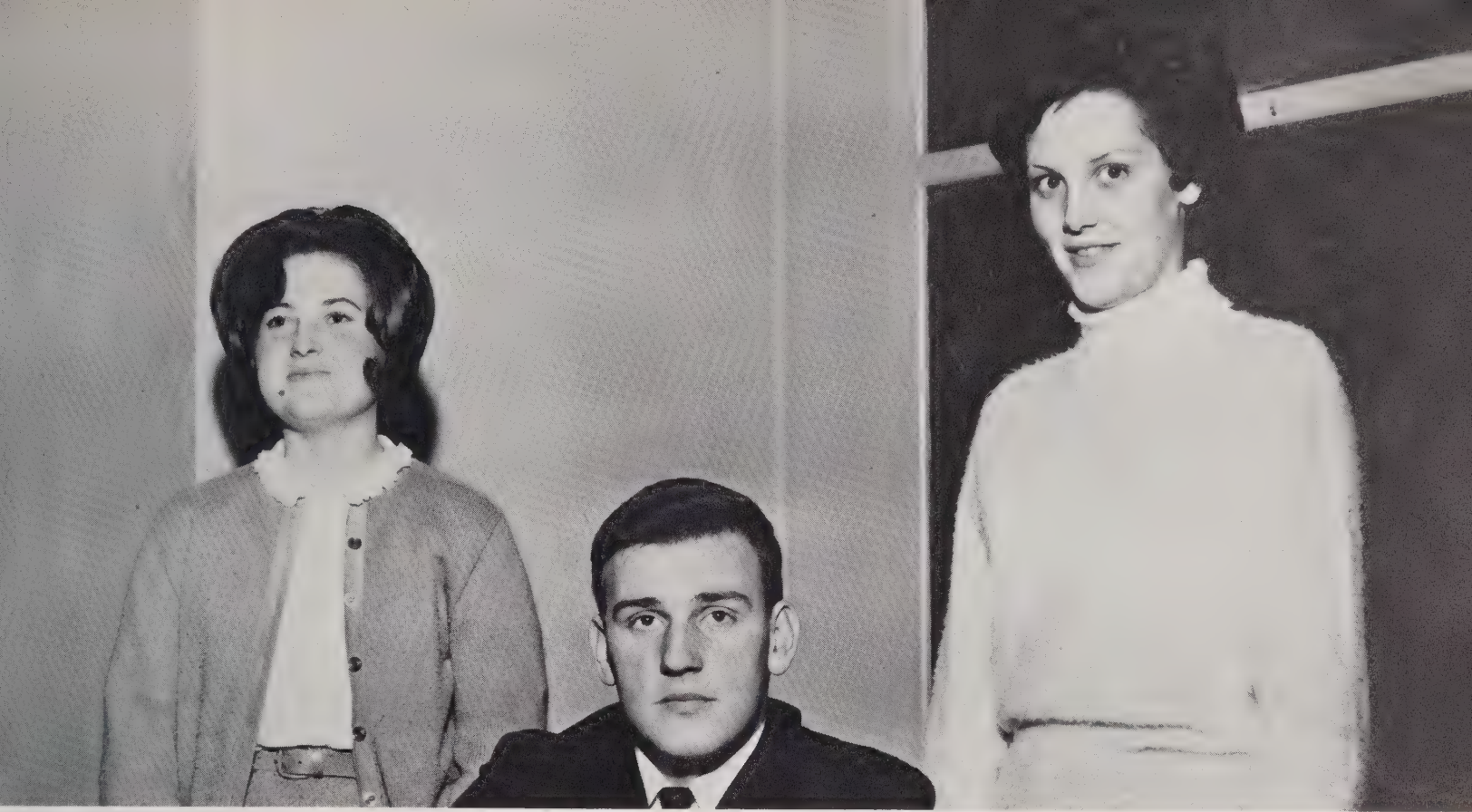

SOPHOMORE CLASS OFFICERS

Sarah Ann Clontz, Vice-President; Greg McGee, President; Leslie Smith, Secretary-Treasurer.

Elizabeth Allen
Larry Beach

Connie Anderson
Blan Benton

Robert Arrington
Linda Berry

Elsie Barrier
Jane Black

Roberta Barrier
Christine Brewer

Glenda Beach
Doug Brittain

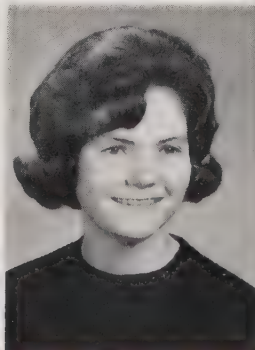
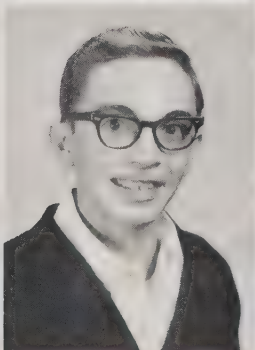
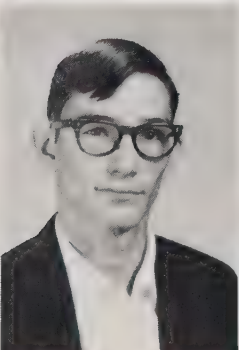
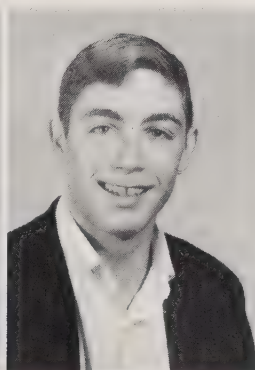
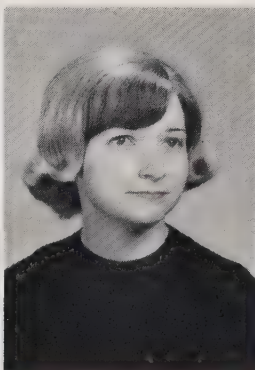
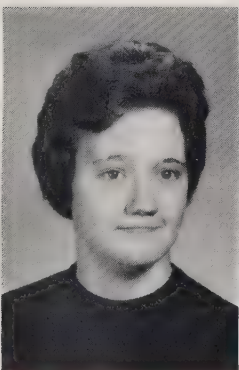

SOPHOMORES

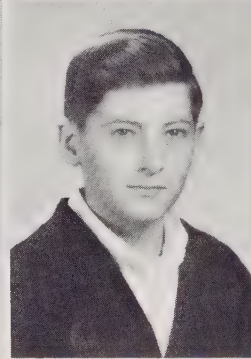
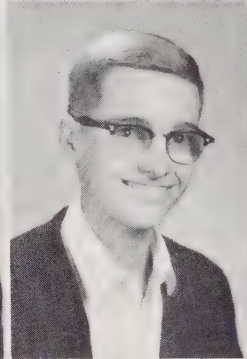
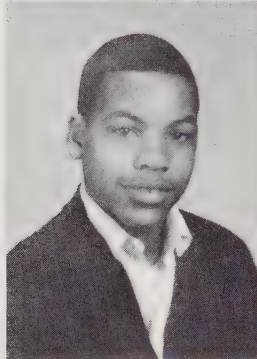
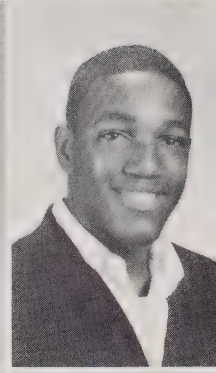
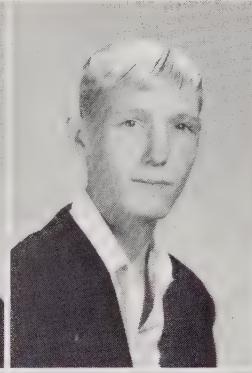
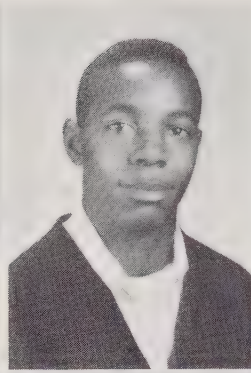
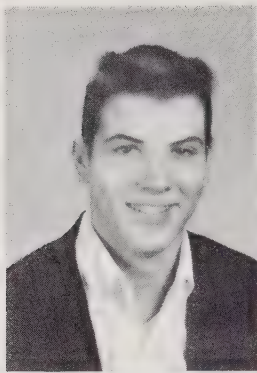

Jack Brittain
Alvin Carpenter

Wilburn Browning
David Chapman

Torrell Bryant
Ronnie Cloer

Patricia Burleson
Gail Clontz

Wayne Burtnete
Sarah Clontz

Broshell Caldwell
Mary Compton

Danny Cook
Doug Duckworth

Alvin Crawley
Roger Duckworth

Barbara Crowder
Junior Epley

Sue Dellinger
Leroy Epley

Robert Denton
Billy Farris

Don Dixon
Wanda Farris

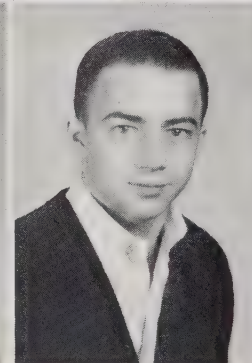
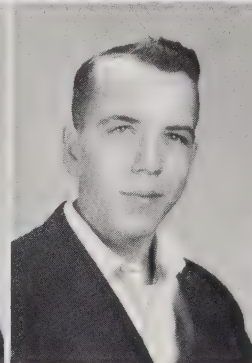
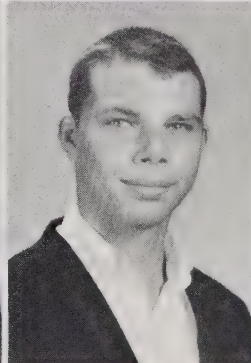
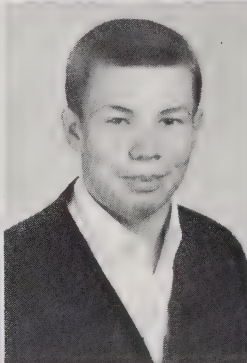
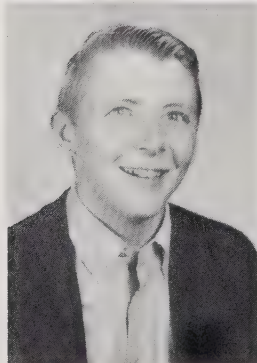
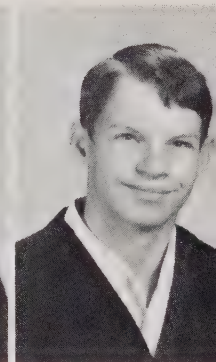
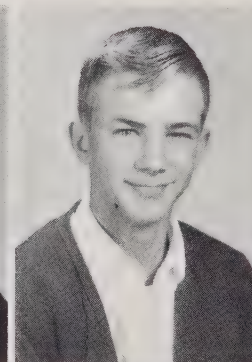
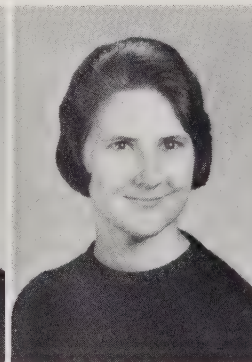
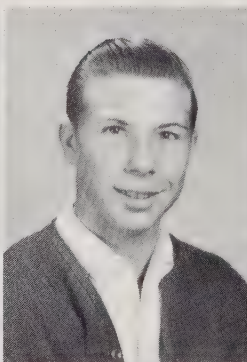
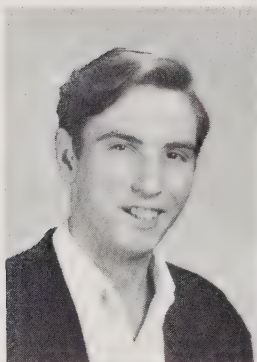

SOPHOMORES

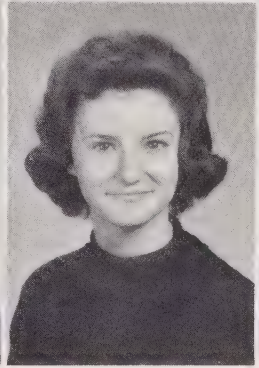
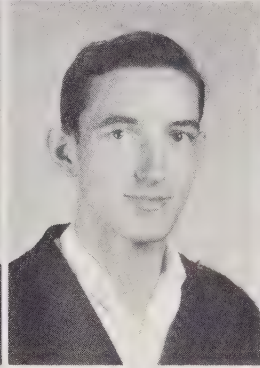
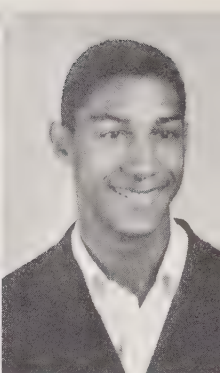
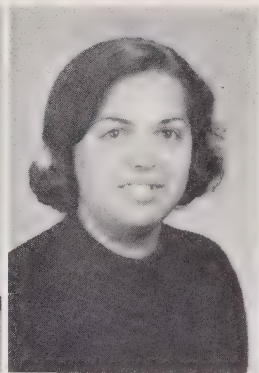
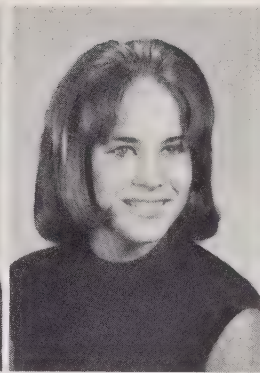
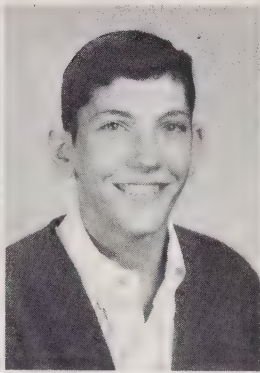
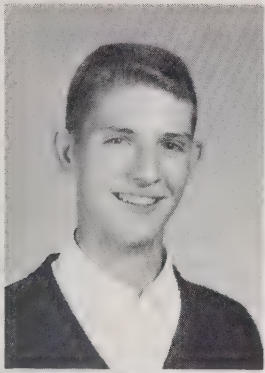

Sammy Flynn
Iola Hardy

Jim Fowler
Patricia Hardy

Connie Freeman
David Harvey

Sylvia Garrison
Sandra Henry

Marilyn Gwen
Susan Hildebran

Hubert Hardy
Sandra Higgs

Pat Jackson
Trula Lowdermilk

Tim Jarrett
Wanda Lytle

Janice Jenkins
David Majors

Steve Johnson
Aileen May

Betty Lail
Jo Ellen Mauney

Linda Lane
Gary McCurry

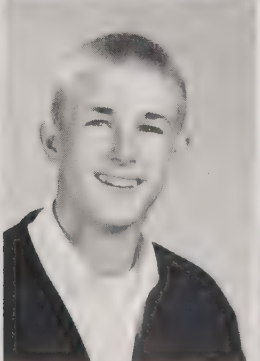
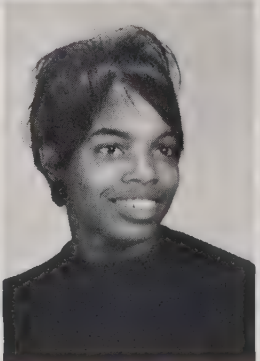
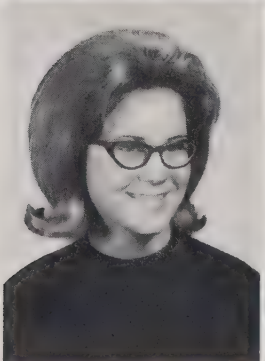
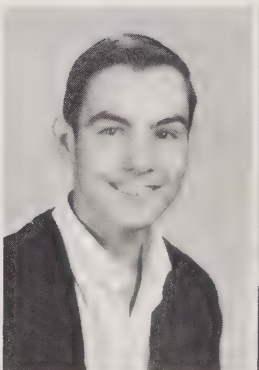
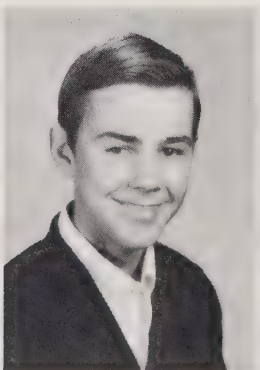

SOPHOMORES

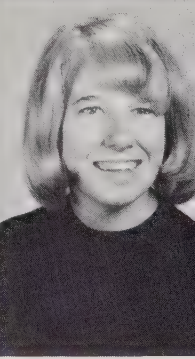
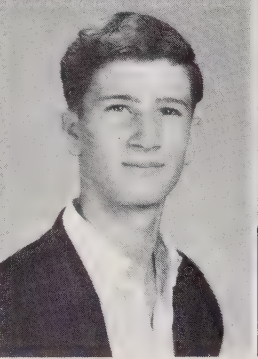
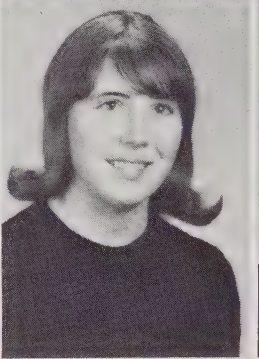
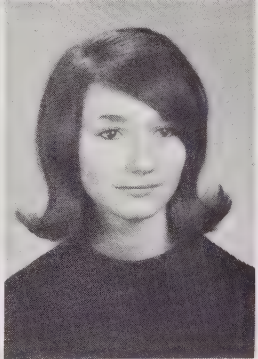
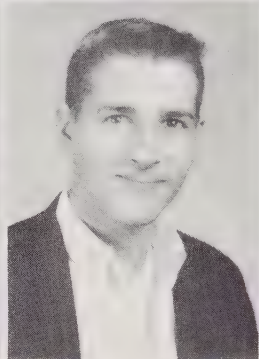
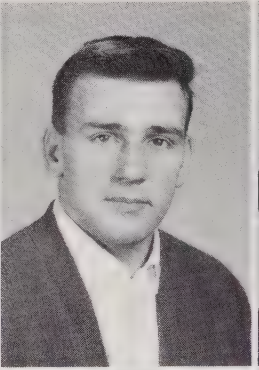
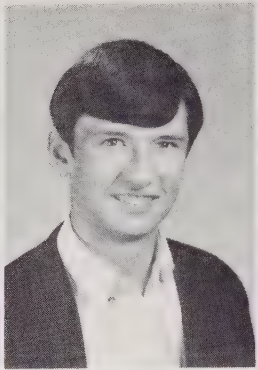
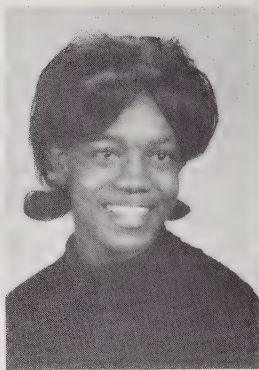

Constance McDowell
Janice Morrison

Linda McElrath
John Mull

Chris McGalliard
Kathy Mull

Greg McGee
Rama Orders

Gloria Metcalf
D. C. Patton

Linda Meisenheimer
Kathy Patton

Ida Mae Pitts
Allen Reep

Dennis Poteat
Nellie Rhyhart

Carolyn Pritchard
Reid Scott

Shelia Pyatte
Otis Shade

Bruce Queen
John Shelton

Karen Ragan
James Sisk

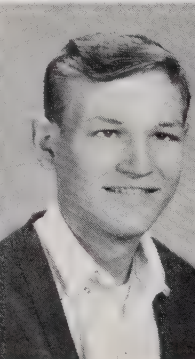
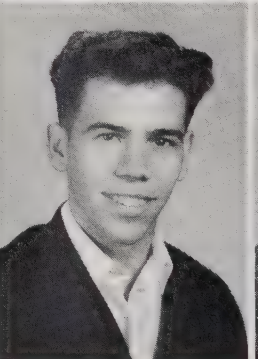
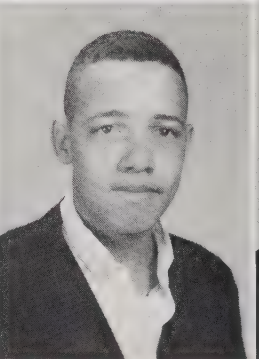
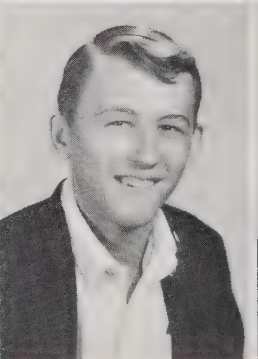
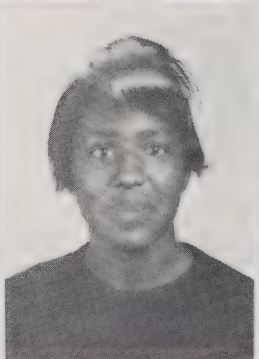
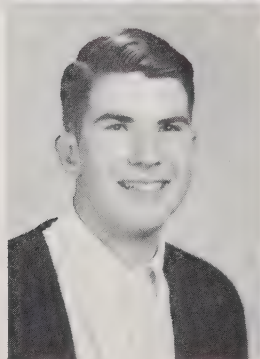
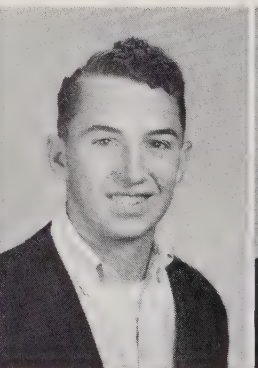
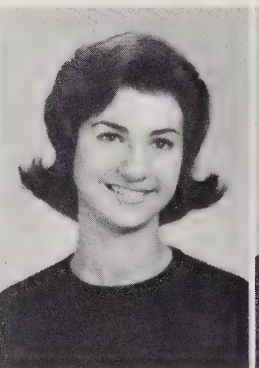

SOPHOMORES

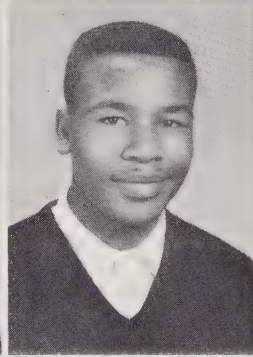
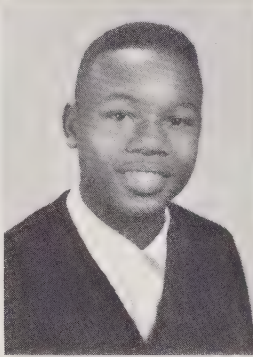
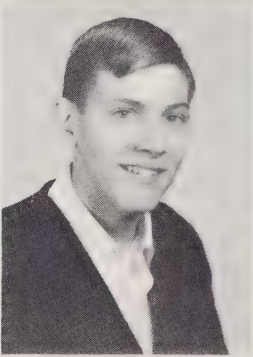
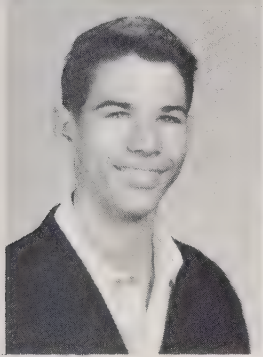
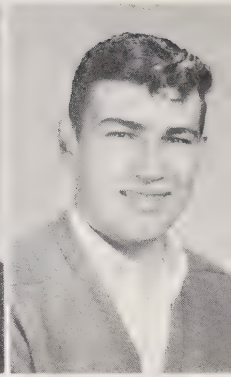
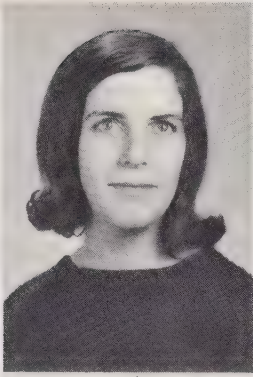
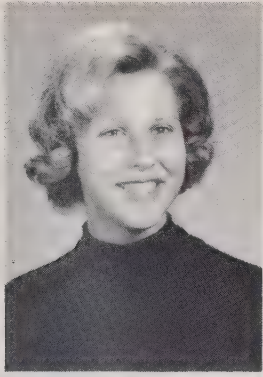

Barbara Smith
Tommy Staver

Frances Smith
Dennis Stillwell

Leslie Smith
James Summers

Rose Ann Smith
Odele Summers

Susan Smith
Mamie Tate

Bobby Sparks
Carolyn Thomas

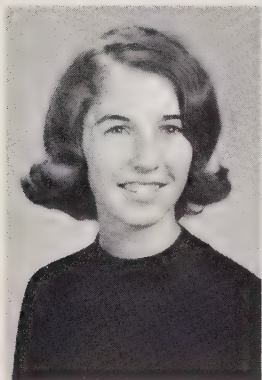

Linda Toney

Sarah Wallace

Wanda Waters

Ann Wintzer

Judy Yount

Touchdown, Boys!!

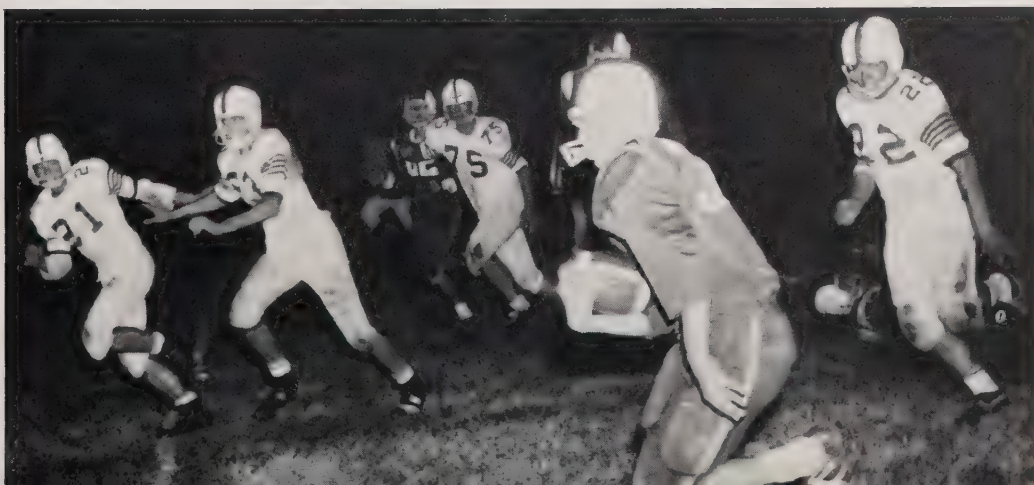



Mike Bennett, Vice-President;
Cheryl Ann Pitts, President;
Brenda Shelton, Secretary-Treasurer.



Frankie Abner
Lynn Arrowood
Mary Ellen Baxter
Cathy Beaver



Buster Beck
Katherine Beck
Lee Benfield
Sylvia Benfield



Mike Bennett
Larry Biggerstaff
Janice Bollinger
Butch Bowman

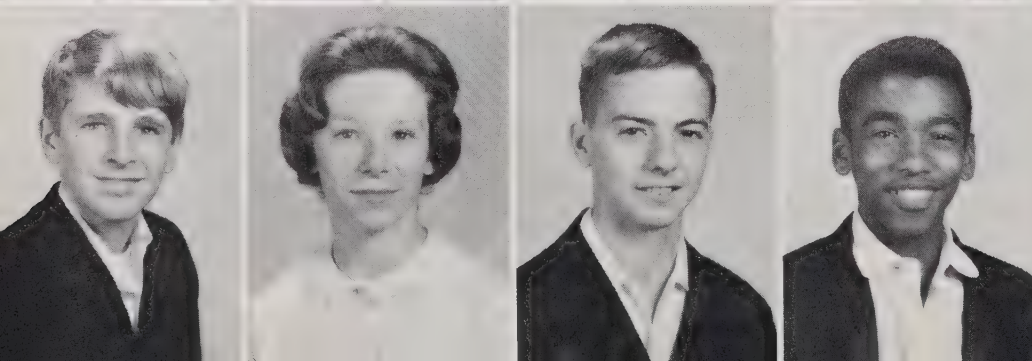

Steve Branch
Diane Brittain
Dick Browning
Robert Bryant

Gene Caldwell
John Cantrell
Tommy Carpenter
Carol Carswell

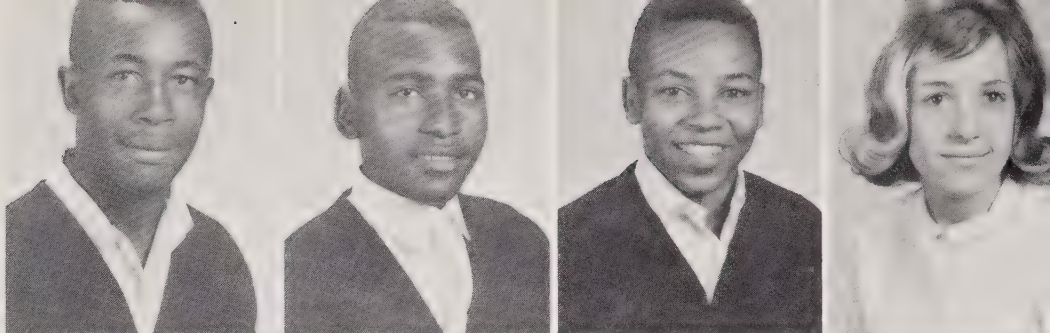

Steve Carswell
Carolyn Causby
Jettie Clarke
Jimmy Clontz



Edward Conley
Elbert Conley
Jakie Conley
Lester Cooper

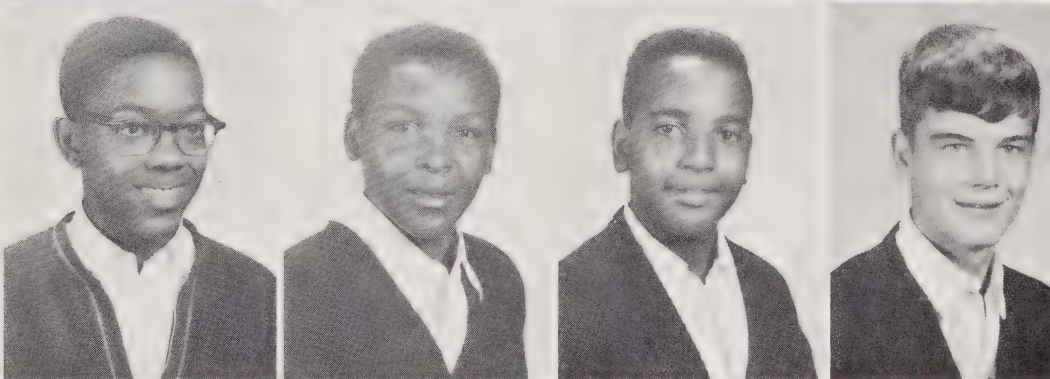

Delores Costner
Wayne Crawford
Kathy Crooks
Bobby Creasson

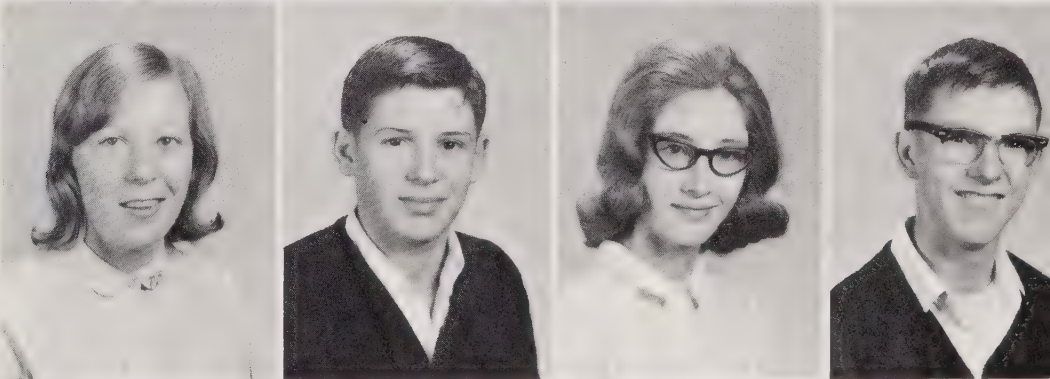

Randy Dale
R. W. Dale
Sandra Dale
Ethel Davis

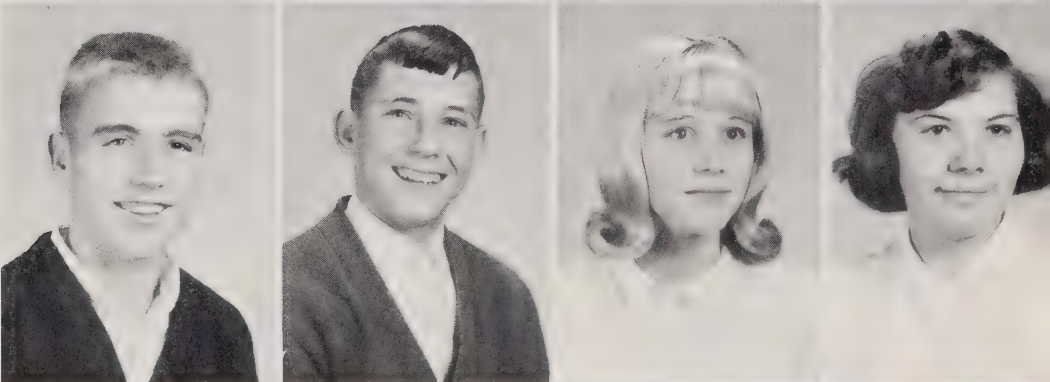

Kenneth Dellinger
Stanley Epley
Pansy Evans
Janie Farris

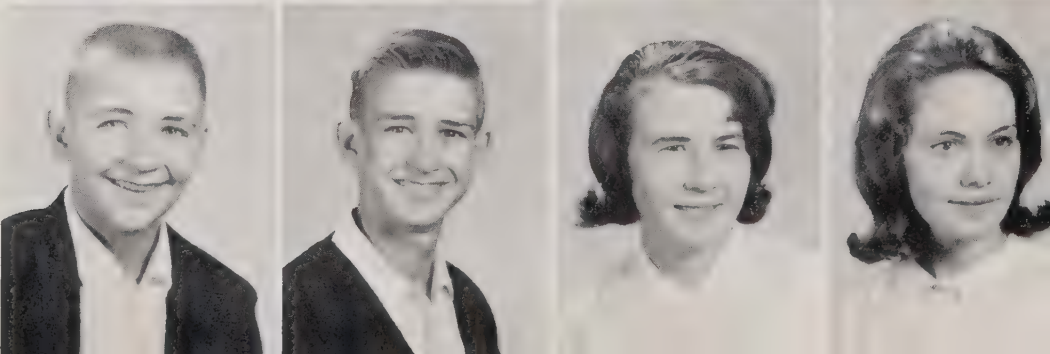

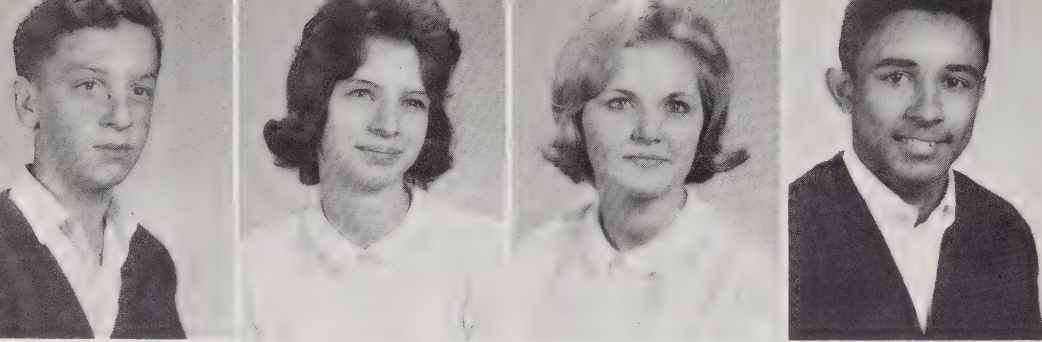

Marlow Farris
Patricia Flowers
Connie Fox
Leon Francis



Sherrie Francum
Martha Fullwood
Dudley Greene
Nanny Greene



Anita Guigou
Diane Gurley
David Gwyn
Glen Gwyn



Gene Hallyburton
Virginia Hastings
Bobby Hensley
Steve Henson



Katrina Herman
Franklin Hise
Wanda Holland
Andrea Hoyle



Barbara Huffman
Paul Jordan
Vonnie Jordan
Dale Keller

James Lytle
 Bonnie McCombs
 Edith McCurry
 Herbert McDowell



Raymond McDowell
 Peggy McFalls
 Steve McIntosh
 Virginia McKesson



Barbara McMahan
 Susan Merrill
 Gary Michaels
 Vicky Michaels

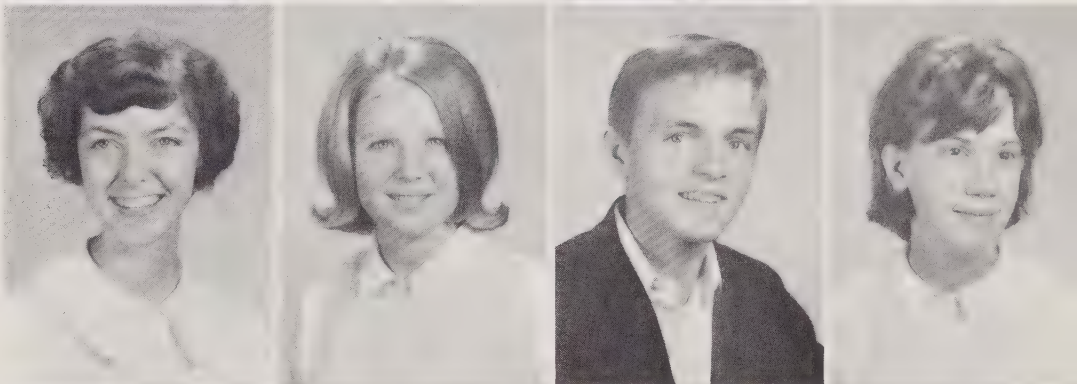

Sarah Morgan
 Ruby Morrison
 Lonnie Moses
 Dennis Mull



Ted Mull
 Trecia Mulwee
 James O'Neil
 Peggy O'Neil



Michael Orders
 Frances Patton
 Kay Patton
 Patricia Perkins

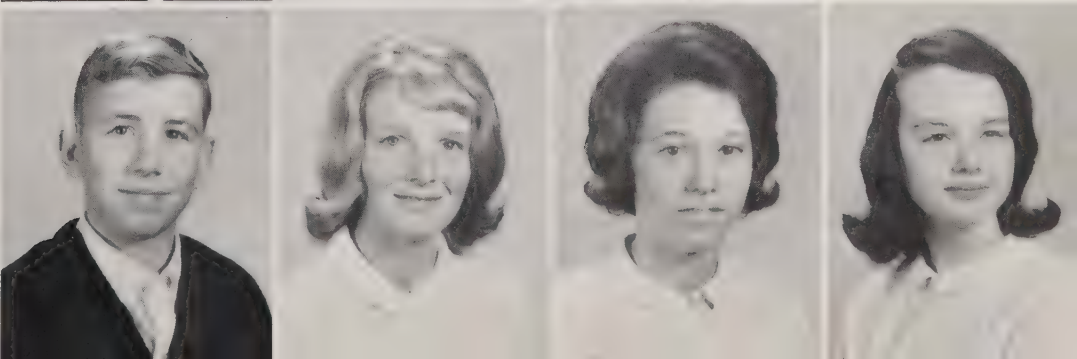



Cheryl Ann Pitts
Martha Poole
Ronald Poteat
Carolyn Powell

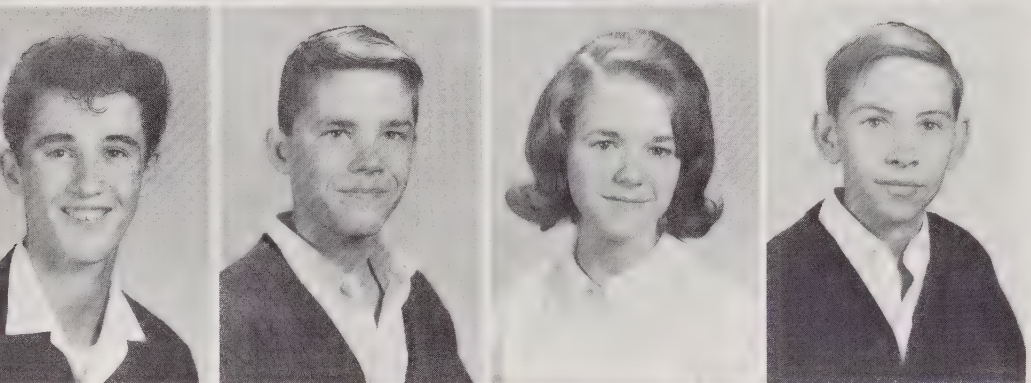

Ronald Powell
Timmy Powell
Doris Pritchard
Harold Robinson

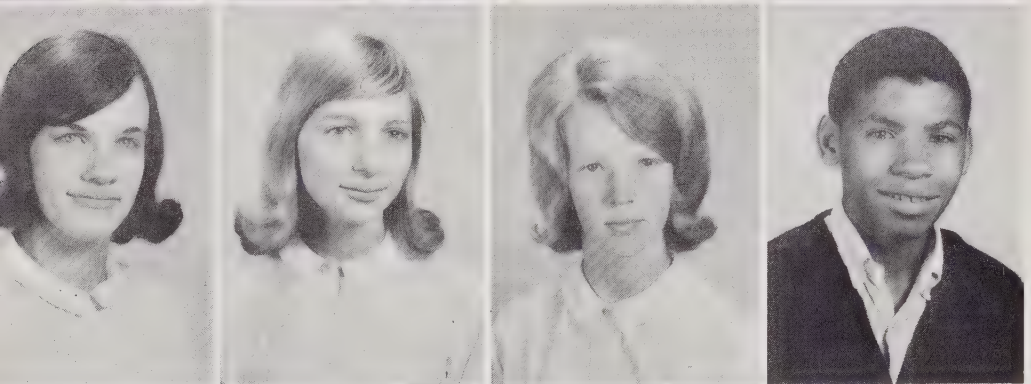

Margie Roper
Judy Ross
Sandra Ruppe
Bobby Rutherford

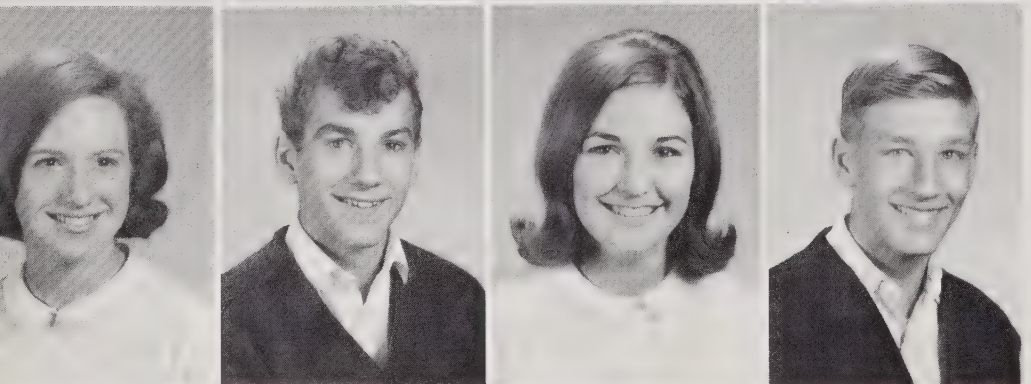

Rita Scott
Warren Scott
Libby Shearin
Micky Shell



Brenda Shelton
Connie Smith
Billy South
Betty Stacy



Junior Stamey
Mona Staver
Ernest Sullivan
Sonny Stewart

Ruthie Taylor
Janet Teague
Angie Vance
Judy Watts

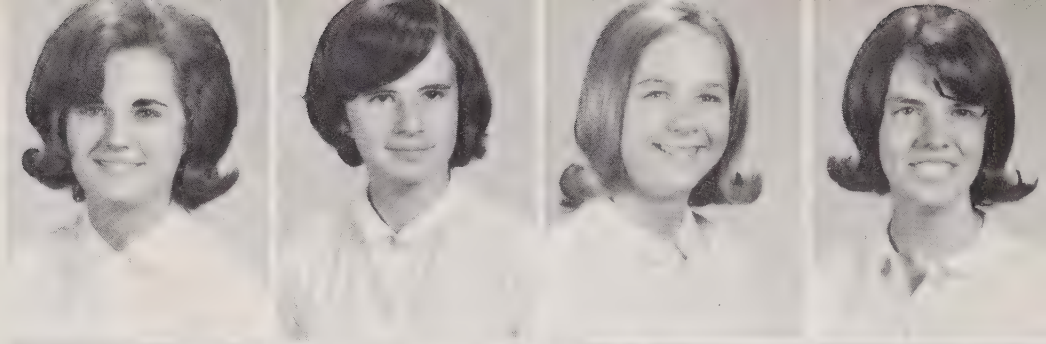

Marilyn Webb
Steve White
Terry White
Johnese Williams

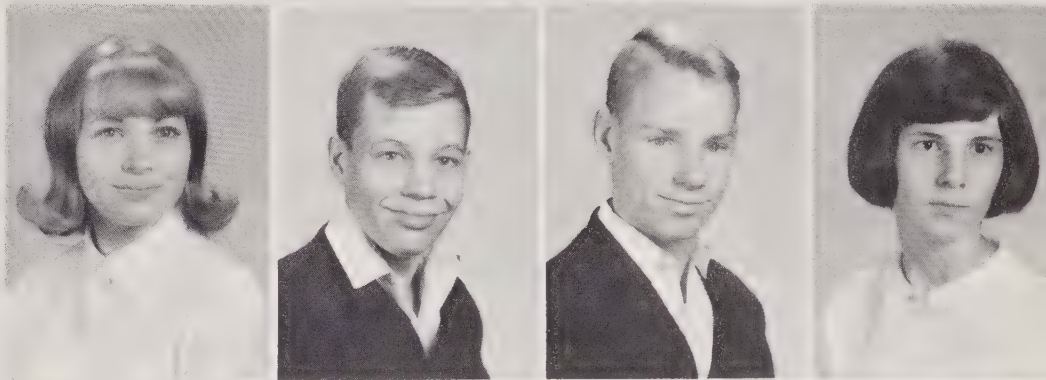

Tony Williams
Philip Wilson
Ricky Wise
Sammy Wiseman

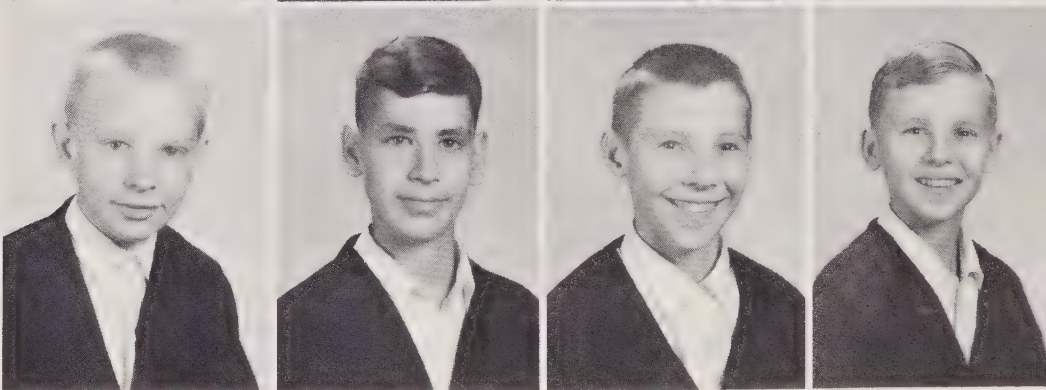

Jill's trying to get in good with Mr. Arrington.



The best time of the day.



Libby Bridges and Sarah Clontz Attend Girl Scout Roundup in Idaho



**G.A.'S STUDENTS
TRAVEL AND LEARN**



Larry Hardin and Libby Clontz Attend Governor's School in Winston-Salem



THROUGH PRACTICE
AND
STUDY, WE IMPROVE

Richard, you're supposed to be studying!!



SENIOR DIRECTORY

BARBRA ABERNATHY Band 1,2,3,4; Majorette 3,4; All State Band 2; All State Honor's Band 3; Glee Club 1, 2,3,4; Homecoming Representative 4; F.H.A. 1,3,4; Treasurer 4; Basketball 1,2,3,4; Student-of-the-month 2; Senior Superlative "Best Looking".

NANCY BAKER Paper Staff 4; Bus Patrol 3,4.

JILL BEARDSLEY Glee Club 1,2,3,4; Color Guard 1, 2,3,4; Co-Captain 4; 4-H Club 2.

JIM BEELER Basketball 1; Baseball 1,3,4; Football 3, 4; Glee Club 3; Band 1,2,3.

WANDA BREWER Paper Staff 4; Annual Staff 4; Marshal 3; Senior Superlative "Most Intellectual".

ALAN BRIDGES Band 1,2,3,4; Glee Club 1,2,3,4; Debate Club 1; Bus Driver 3,4.

LINDA BRANTON Glee Club 1,2,3,4; Band 1,2,3,4; Majorette 2,3,4; Head Majorette 4; F.T.A. 3,4; Program Chairman 4; Basketball 1; Homecoming Attendant 4; Senior Superlative "Most Likely To Succeed".

LINDA BRITTAIN Homecoming Court 4; May Court 3; Class Officer 2; Glee Club 1,2,3,4; Band 1,2; Debate Club 3,4; Parliamentarian 3; Social Chairman 4; F.H.A. 1; F.T.A. 3; "Student of the Month" 3; Senior Superlative "Neatest".

EVERETT BROWNING Football 1,2,3; F.F.A. 1,2,3,4; Senior Superlative "Most Valuable".

HARRIET BROWNING 1,2,3,4.

ELIAS BRYANT F.F.A. 1,2,3,4; Band 1,2.

BRENDA BUCHANAN Basketball 2,3,4; Future Teachers of America 3,4; Treasurer 4; Library Club 4; Vice President 4.

JOHNNY BURNETTE Glee Club 1,2,3,4; Library Club 3,4; F.F.A. 1,2,3,4; Bus Driver 4.

DIANE CARROLL 4-H 1,2; President 2; Color Guard 1,2; Co-Captain 2; F.H.A. 1,2; Basketball 1,2; Pep Club 1; Paper Staff 4; Bus Patrol 1,2.

SANDRA CARSWELL Band 1,2,3,4; Glee Club 1,2,3,4.

LIBBY CLONTZ Class President 1; Secretary-Treasurer 2; Band 1,2,3,4; Treasurer 1; Secretary 2; President 4; Drum Majorette 4; All-State Symphonic Band 2, 4; All-State Honors Band 3; Governors School 2; Glee Club 1,2,3,4; Secretary 2; Vice-President 3; President 4; F.H.A. 1,2,3,4; Recreation Chairman 2; Vice-President 3; President 4; Marshal 3; May Court 1; Homecoming Attendant 2,3,4; Homecoming Queen 4; F.T.A. 3,4; Recreation Chariman 3,4; Annual Staff 3,4; Assistant Editor 3; Editor 4; Student of the Month 1,2,3; Basketball Manager 4; Senior Superlative "Most Popular".

PATSY CLONTZ Band 1,2,3,4; Glee Club 1,2,3,4.

IRENE COWAN Library Club 1,2; F.T.A. 3,4; Glee Club 1,2,3,4; Debate Club 1,3,4; Sec-Treas. 3.

SUSAN CRAWLEY Glee Club 1,2,3,4; F.H.A. 1; F.T.A. 3.

DARLENE DAVIS Paper Staff 4; Annual Staff 4.

LEE DENTON F.F.A. 1,2,3,4; Bus Driver 3,4; Glee Club 1,2,3,4; Library Club 2.

GARY DUCKWORTH Annual Staff 4; Senior Superlative "Most Intellectual".

EUGENE EDWARDS Band 1,2,3,4; Baseball 3,4; Track 4; Bus Patrol 3,4; Homecoming Escort 4.

LINDA EPLEY F.H.A. 4.

MARGARET EPLEY F.H.A. 3,4; F.T.A. 2; Glee Club 1,2,3,4; Cheerleading 4; Homecoming Attendant 4.

DONALD FARRIS F.F.A. 1,2,3,4.

JIMMY FARRIS F.F.A. 1,2,3,4; Bus Driver 3,4; Library Club 3,4; Vice President 3,4.

LIBBY FRANKLIN Band 1,2,3,4; Drum Majorette 4; Glee Club 3,4; F.H.A. 1,3,4; Parliamentarian 4; F.T.A. 3,4; Historian 4; Homecoming Attendant 1,4; Annual Staff 3,4; Assistant Business Manager 3; Business Manager 4; Marshal 3; Senior Superlative "Best Personality".

GLENDA GREENE Glee Club 1,2,3,4; Paper Staff 4; Bus Patrol 2.

TOM HEFFNER Glee Club 1,2,3,4; Debate Club 1,2; Student of the Month 1; Homecoming Escort 4; Class Lawyer 4.

KENNY HILDEBRAND

RONALD HIPPS

WANDA JAYNES Band 1,2,3,4; Reporter 4; Glee Club 1,2,3,4; F.T.A. 3,4; Vice-President 3; President 4; All-State Symphonic Band 3,4; Senior Superlative "Most Talented".

STEVE JENKINS Student Council 1,3; Marshal 3; Bus Driver 4.

GLENDA JOHNSON Basketball 1,2,3; Mayball Attendant 1; Senior Superlative "Most School Spirited".

JUDY JOHNSON Band 1,2,3,4; Glee Club 1,2,3,4; Basketball 1,2,3,4; Co-Captain 4; F.T.A. 3.

LYNN JUSTICE F.F.A. 1,2,3,4, Secretary 4; Student Council 3; Bus Driver 3,4; Homecoming Escort 3,4.

WYNN JUSTICE Band 1,2,3,4, Vice President 3, Student Director 4; Glee Club 1,2,3,4, Treasurer 1; 4-H Club 1, Homecoming Escort 1,2,4; May Court Escort 1, 2,3; Library Club 3,4, President 4; Student Council 4, President 4; F.T.A. 3,4, Parliamentarian 4.

LARRY KLOTZLE Football Manager 4; Basketball Manager 4.

REVONDA LAIL Glee Club 1,2,3,4; Color Guard 3,4, Co-Captain 4; F.T.A. 3; Bus Patrol 3; F.H.A. 3,4, Secretary 4; Paper Staff 4; Senior Homecoming Representative 4; Senior Superlative "Most Dependable".

MITZY LEONARD F.H.A. 4; Paper Staff 4.

MARTHA LIPSCOMB

SENIOR DIRECTORY

VERA ETTA LYTLE Class Secretary 1; May Queen 1963; NHA 1,2,3; Band 1,2,3,4; Junior Dramatics Club 3, Secretary; Better Human Relations Club 3.

MILDRED MILLIGAN 4-H1, President 1; Glee Club 1.

GLENN McCURRY Library Club 3,4.

SHIRLEY McCURRY Glee Club 1,2,3,4, Secretary and Treasurer 1; Band 1,2,3,4, Reporter 2; F.H.A. 2,3,4; F.T.A. 4; Paper Staff, Assistant Editor 4; Student Director of Glee Club; Senior Superlative "Most Valuable".

ANGELA McELRATH Glee Club 2,3,4; F.H.A. 1,2,3; Homecoming Attendant 3.

JEAN McGALLIARD Basketball 1,2,3,4, Co-Captain 4; All Skyline Conference 3, All Burke County 3, All Tournament 3; Homecoming Representative 4; Class Officer 3,4; Senior Superlative "Most Athletic".

JOHN McGALLIARD Basketball 1,2; F.F.A. 1,2,3,4, Officer; Bus Driver 3,4; Senior Superlative "Friendliest".

RICHARD MODE Football 1,2,3,4, All Conference 4, All Burke County 4, All Western North Carolina Scholastic Football Squad 4; Track 1,2,3,4; Class Officer, Vice President 3; Student of the Month.

GILBERT NORMAN F.F.A. 1,2.

KAY NORMAN Glee Club 1,2,3,4; F.H.A. 3,4; F.T.A. 3,4; Library Club 2,4; Debate Club 4; Homecoming Attendant 4.

BOBBIE JEAN O'NEIL NHA 1,2,3; Cheerleader 2; Library Assistant 2,3.

DOUG PATTON F.F.A. 1,2,3,4; Bus Driver 3,4.

PAUL PATTON F.F.A. 1,2,3,4, Treasurer 4; Football 1,2,3,4, All Conference 4, All Burke County 4; Senior Superlative "Most School Spirited".

PHILLIP PATTON F.F.A. 1,2,3,4, President 4.

KENNY PITTS Football 1,2,3,4, All Conference Honorable Mention 4; Baseball 1,2,3; Student Council 1,2; Class Officer, President 2; Homecoming Escort 2; May Court Escort 3; Student of the Month 3; Marshal 3; Annual Staff, Business Manager 3,4; Class Prophet 4; Senior Superlative "Most Dependable".

DAVID POWELL F.F.A. 1,2,3,4, Chapter Officer 4; Bus Driver 3,4; Track 1,2,3,4; Senior Superlative "Most Likely to Succeed".

DEAN POWELL F.F.A. 1,2,3,4; Bus Driver 3,4.

RINDY PROCTOR Student Council 2; Cheerleader 2,3,4; F.H.A. 2,3,4; Homecoming Representative 4; Senior Superlative "Friendliest".

WESLEY REEPS F.F.A. 1,2,3; Bus Driver 4.

BILL ROYALL Track 1,2,3,4; Basketball 1; Football 2; Debate Club 1.

RUBY RUTHERFORD

BILL SCOTT Football 1,2,4; Track 1,2; Library Club 1,2; Glee Club 1,2.

LAURA SCOTT Band 1,3,4; Glee Club 1,3,4; Cheerleader 2,3,4, Chief 4; F.H.A. 2,3; F.T.A. 3,4; Homecoming Representative 4.

VICTOR SCOTT Football 1,2,3,4, Co-Captain 4, All Conference Football 3,4, All Burke County Football; Baseball 1,2,3,4, All Conference Baseball 3; Basketball 2,3,4, Co-Captain 4; Track 2,3,4; Student Council 3; Class President 4; Senior Superlative "Most Athletic".

DOLLIE SHADE NHA 1,2; Glee Club 4; Cheerleader 3; Basketball 2.

EDDIE SIMPSON Band 2,3,4; Glee Club 3,4; Senior Superlative "Wittiest".

MIKE SMITH Glee Club 1,2,3,4.

WANDA STAMEY Band 1,2; Glee Club 1,3; Debate Club 3; F.T.A. 3; Bus Patrol 2,3.

DEWEY STILLWELL F.F.A. 1.

DWIGHT STILLWELL Football 1,2,3,4; Basketball 1,2,3; Track 1; Senior Superlative "Neatest".

BO TAYLOR Football 1,2,3,4; All-Skyline 4; Honorable Mention All-Skyline 3; Honorable Mention All-Burke County 4; Basketball 4; Track 1,2,3; Student of the Month 3; Senior Superlative "Best All Around".

PHILLIP VANCE Football 1,2,3,4; Honorable Mention All-Skyline 3; Track 1,2,3,4; Baseball 3; Basketball 4; Student Council 3,4; Vice-President 3; Senior Superlative "Best Personality".

SAMUEL WALLACE Science Club 1; N.F.A. 1,2.

BETTY WALLER Band 1,2,3,4; Majorette 3,4; Glee Club 1,2,3,4; F.H.A. 1,2,3,4; Songleader 3; F.T.A. 3,4; Scrape Book Chairman 4; May Court 2; Annual Staff 3,4; Circulation Manager 4; Marshal 3; Senior Superlative "Best All Round".

JEAN WATSON F.T.A. 3,4; Secretary 4; Library Club 4; Secretary-Treasurer 4; Student-of-the-Month 1,3; Class Reporter 3; Senior Superlative "Most Courteous".

WILMA WATSON Glee Club 1,2,3,4.

CAROLYN WHITE Student Council 2; Glee Club 2,3,4; F.H.A. 3,4; Historian 4; Annual Staff 4; Paper Staff 4.

PAUL WHITE Football 1,2,3,4; Track 1,3,4; Basketball 4; All-Conference 4; All-Burke County 4; All Western N. C. 4; Vice-President 1; Baseball 1.

HARRIETTE WILLIAMS Glee Club 1; Band 1,2,3,4; Basketball 3; F.H.A. 2,3,4; F.T.A. 3.

JANET WILLIAMS Band 1,2,3,4; Glee Club 1,2,3,4; F.H.A. 1,2,3,4; Social Chairman 3; F.T.A. 3,4.

SANDRA WILLIAMS Library Club 2; Glee Club 3; Paper Staff 4.

TONY WOOD Football 1,2,3,4; Co-Captain 4; Baseball 1,2,3,4; Co-Captain 3,4; Track 1,2,3,4; President 3; Vice-President 4; May Day Escort 2; Student Council 3; Student of Month 3; Annual Staff 3,4; Senior Superlative "Best Looking"; F.F.A. 1,2,3,4; Secretary 3.

ADVERTISEMENTS

We the members of the Glen Alpine
Annual Staff hope that you
Will Patronize Our Advertisers

Compliments of

DAYCON, INC.

Compliments of

**CORNWELL
DRUG STORES, INC.**



100 West Union Street

Morganton, North Carolina

We Give S & H Green Stamps

**BERNARD PONTIAC-CADILLAC
CO.**

Catalina and Mighty G. T. O.

G. M. C. Trucks

Tempest

Grand Prix Sport Coupe

Telephone HE 7-0932

East Union Street

Morganton, North Carolina

Pizzas - Spaghetti
Hamburgers

BOXWOOD RESTAURANT

Pat Majors

Telephone 437-1741

2 miles West - US 70

Morganton, North Carolina



"Buy Burke - None Better"

Compliments of

**BURKE FARMERS
COOPERATIVE DAIRY**

Phone HE 7-0311

Morganton, North Carolina

CARBON CITY TRADE CENTER

328 Carbon City Road

Morganton, North Carolina

For Lower Prices and Services Shop
at the Carbon City Trade Center



CHARLES G. POTEAT, JEWELER

Jewelry-Silver
Crystal-China-Gifts
HE 7-1404

Morganton, North Carolina

CRESCENT FLOWER SHOP

We Specialize In Quality Flowers
HE 7-5124 & HE 7-0983
220 West Union Street
Morganton, North Carolina

HAHN'S DRIVE-IN CLEANERS

The Only Exclusive Shirt Service
"AS YOU LIKE THEM"

Phone HE 7-0894 102 Avery Avenue
MORGANTON, N. C.

BURKE-LUMBER CO.

General Contractors
Lumber and Building Materials
Quality and Service
Phone HE 7-1201
Morganton, North Carolina

Compliments of

RICHIE'S GROCERY

BELK-BROOME CO.

"The Home of Better Values"

Phone HE 7-3681



Morganton, North Carolina

Compliments of

BURKE-McDOWELL ELECTRIC

Membership Corporation

CUTTING-CROSS CHEVROLET INCORPORATED

Sales  Service

Burke County's Volume Dealer
Phone HE 7-4231

104 N. Green Street
Morganton, North Carolina

BURKE COUNTY SAVINGS AND LOAN ASSOCIATION

Savings Accounts Insured by
the Federal Savings and Loan Insurance Corp.
Collett Street
Roy C. Huffman, President
Hugh E. Bigham, Secretary-Treasurer
Morganton North Carolina

GILES MOTORS



Ford - Mercury - Falcon
Authorized Dealer
R. J. "Buddie" Giles, Owner

Telephones: Office HE 7-3911 - Service HE 7-5822
Morganton, North Carolina

Skyland Textile Company



mfrs. of: **Buster Brown**® garments

FOR BUSTER BROWN TEXTILES, INC.

UNION HARDWARE CO., INC.

202 West Union St.
Morganton, N. C.

KIRKSEY & COMPANY, INC.

Complete Home Furnishings
Morganton, N. C.

Compliments of

SPAKE PHARMACY

Colonial Shopping
Center

KIBLER'S DRUG CO.

Courtesy is Part of our
Business

Watches - Diamonds - Silver

GREGORY JEWELERS

110 North Sterling St.
Morganton, N. C.
Members of National Bridal
Service

FLEMING DRIVE GULF SERVICE

Gilbert Smith, Owner
101 West Fleming Drive
Morganton, North Carolina
Phone - 437-9586

WEBB'S STUDIO

Quality Photography
Morganton, North Carolina

PERKINS GROCERY

Quality Meats-Fruits and
Vegetables
Hiway 70, Morganton
Phone HE 7-6071

WILMA'S FLORIST

Flowers For All Occasions
Weddings With Personal Service
Highway 70 West
Phone HE 7-5818
Morganton, North Carolina

LOG CABIN SERVICE STATION

"Friendly Shopping"
Car Repair Service
Parts
Groceries
Owned and Operated
By
Mr. & Mrs. Wilson Taylor

WMNC RADIO STATION

AM-5000 Watts - 1430 Kcs.
FM-3000 Watts - 92.1 Mcs.
Morganton, North Carolina

MORGANTON CLEANERS

411 S. Green Street Phone 1439
In Dependable Cleaning At Reasonable Prices!
You'll look better, feel better in clothes
regularly cleaned by our up-to-date scientific
methods. And prices are always right.

KIMBRELL'S INC.

Styles & Terms to suit
the young Homemaker
HE 7-1668
Morganton, North Carolina

INSURANCE - Save With Safety
All Lines of Insurance Protection
Including
Comprehensive Coverage for:
YOUR HOME YOUR AUTO YOUR SELF
For Information Call

STONEY-KISTLER INSURANCE AGENCY

301 N. Sterling St. Phone HE 7-1784
Morganton, North Carolina

KINCAID'S SUPPERETTE

"Where your \$ Has More ¢'s"
Groceries & Meats
Phone HE 7-0464

Compliments of

HOME CREDIT COMPANY

205 North Sterling Street
Morganton, North Carolina
Telephone: 437-6534

RADER'S STOP AND SHOP

Modern Self-Service
Glen Alpine, North Carolina

Compliments of

HENNESSEE'S STORE

Phone HE 7-5282
Glen Alpine, North Carolina

MIMOSA INSURANCE AGENCY, INC.

Insurance Specialists
Paul S. Cash, Manager
Telephone 437-5357
Morganton, North Carolina

Get the Best
plus
Courteous Service
at

SUPERIOR PETROLEUM & FUEL COMPANY



Distributors
Phillips 66 Products
Dial 437-0636

Morganton, North Carolina

Shadowline 

SHADOWLINE, INC.

Lingerie you'll like near you!

Morganton, North Carolina

WALT'S INDEPENDENT SERV. STA.

Gas - Oil - Tires
Batteries - Ice - Coal
Electric Motors Repaired

Rt. 1, Box 474, Morganton,
North Carolina

TRIANGLE SAUSAGE CO., INC.

935 First Ave., S. W.

P. O. Box 301

Hickory, North Carolina

CAROLINA OFFICE EQUIPMENT CO.

315 1st Avenue N. W.

Hickory, North Carolina

Olympia, Royal, Smith Corona
Portables

MORGANTON SAVINGS AND LOAN ASSOCIATION

203 Queen Street

Telephone HE 7-1426

Savings Accounts Insured
by
Federal Savings and Loan Ins.
Current Dividend Rate 4 1/4%

Compliments of

BARRETT'S ESSO

Tires - Batteries - Accessories
Fishing & Hunting Licenses
Mechanic On Duty
Phone HE 7-9803

Compliments of

THE NORTHWESTERN BANK

Serving Burke County
at
Morganton - Drexel - Valdese

Compliments of

MORGANTON TIRE STORE INC.

Goodyear Tires - R.C.A. T.V. & Appliances
Morganton, North Carolina

LAZARUS

Carolina's Finest

HE 7-4341
Morganton, North Carolina

FRIGIDAIRE APPLIANCES

ALMAN-HAYES FURNITURE CO., INC.

RETAIL



120-122 S. Sterling Street
Dial HE mlock 7-0944
Morganton, North Carolina

C & L BUILDER'S SUPPLY

Custom Built Cabinets
Building Supplies
General Contractor
Fleming Drive
HE 7-1803

Compliments of

ENGLAND WHOLESALE

Candies - Tobaccos - Drugs - Notions
Rt. 1 Jamestown Rd.
Phone 437-0629 -- 437-5828

CITY MOTOR CO.

Pontiac Sales & Service
874-6621
Valdese, North Carolina

PITTS' LUMBER, INC.

Glen Alpine
North Carolina

CLINIC DRUG STORE

Glen Alpine

Open Week-Days 9 til 6--Sundays 1 til 6
Prompt Film Service

We Fill all Doctors Prescriptions

Free Green Stamps

ADMIRAL SALES AND SERVICE

Black and White and Color

Phone 437-1966

DOUG'S SERVICE

Doug Greene

Washing . Polishing . Lubrication
Tires . Batteries . Accessories

Highway 70, West

WOOLWORTH'S

Your Money's Worth More At
Woolworth's

200-202 West Union Street
Morganton, North Carolina

LYNN'S
BETTY LOU

ADLER'S SHOE CENTER

MORGANTON, N. C.

KIRK'S

Clothes For Men & Boys
Complete Line of
Equipment For Horse
And Rider
Morganton, North Carolina

Every City has a leading
Store . . . in Morganton it's

BURAND'S

RULANE GAS SERVICE



Phone HE 7-0680
Hickory - Lenoir
Morganton, North Carolina

Compliments of

ALBA-WALDENSIAN MILLS, INC.

Valdese, North Carolina

HENREDON FINE FURNITURE

Custom Quality at Practical Prices

Factories at

Morganton, High Point, N. C.; Grand Rapids, Michigan

TUX BOWERS MOTOR CO., INC.

304 S. Green St.
Morganton, N. C.
Olds - Dodge - Dodge Trucks
HE 7-0671

Compliments of

GENE'S DRIVE-IN

Morganton, North Carolina

Compliments of

**MORGANTON ELECTRIC
SERVICE**

Morganton, North Carolina

PEARCE-YOUNG-ANGEL CO.

service food distributors
P. O. Box 252, 109 Roberts
St., Acheville, N. C.

The Fabric Shop

Located Across From the Post Office
Every Type Fabric and All Name brands
Metal zippers and all kinds of Notions
& Lace

If it's in Town - It's At

THE FABRIC SHOP

CONTRIBUTIONS

THE FASHION SHOP

Morganton, North Carolina

RNC RNC 371.897 GLEN ALPINE
Turkey Tail : (Glen Alpine High School)

33557004425211 ref
Turkey Tail : (Glen Alpine High School)

RNC371.897GLEN

ALPINE

04/15/21 141103

BURKE COUNTY PUBLIC LIBRARY SYSTEM



3 3557 004425211

