



Turkey Tail
1968



G.A.S.
1873

Russell M. Gaylord

Reference
Library Use Only

BURKE COUNTY
PUBLIC LIBRARY



Digitized by the Internet Archive
in 2021 with funding from
North Carolina Digital Heritage Center

The

1968

Turkey Tail Staff

of

Glen Alpine

High School

Proudly

Presents

Green

Years

Our Years at G.A.



These years must be devoted to study.

Students are taught co-operativeness through their years at Glen Alpine.





Dear Mr. Arrington: Please excuse Jim . . .



Students at Glen Alpine are always organized.



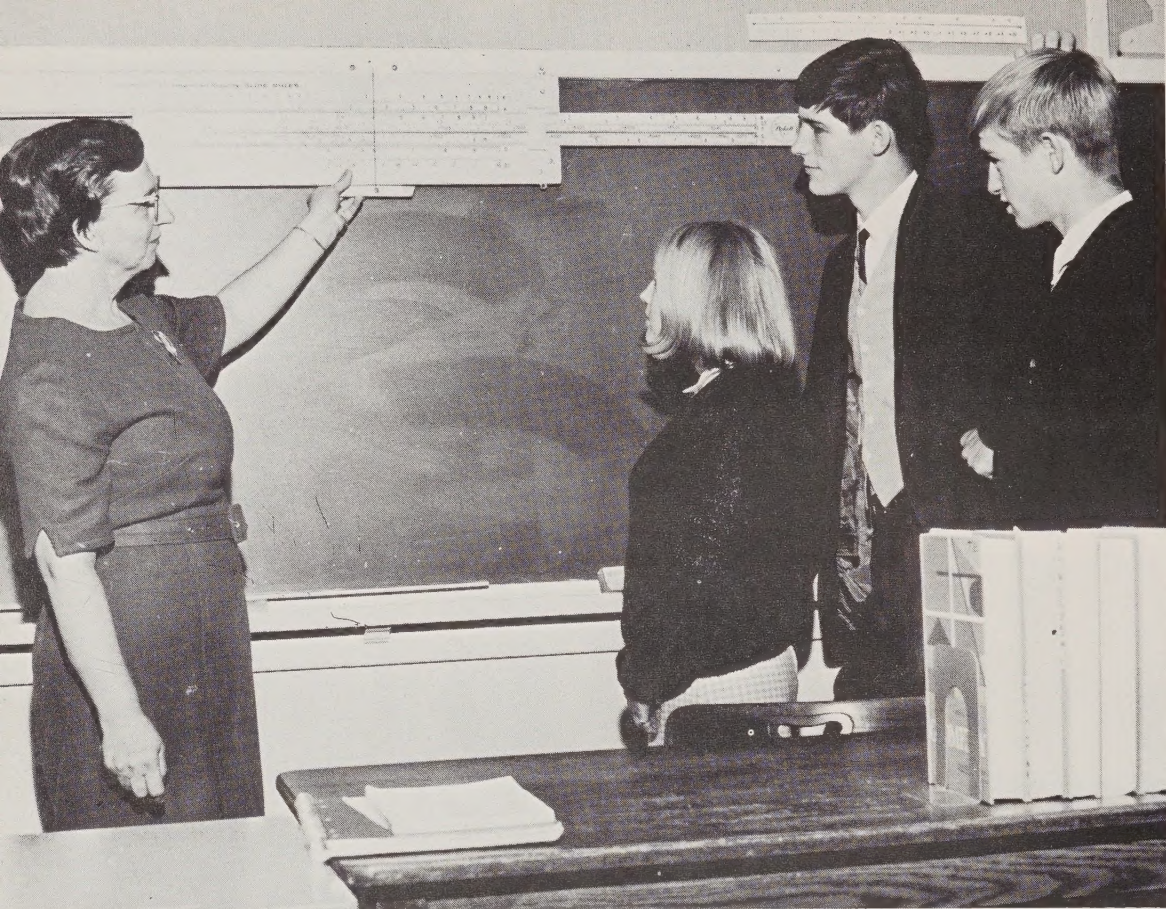

Our years at G. A. are made worthwhile through the guidance of our teachers.



Watch the diets, girls!

There's nothing like an organized class for getting a lot of work done.



Now, you, Mr. Little. K - A - T



Dedicated in Deep Appreciation



Seldom in the course of a student's life in high school does one come upon a person with the qualities possessed by this teacher. As a teacher of commercial subjects, he tries to instill in each of his students a sense of responsibility and character. Integrity, patience, and co-operativeness are only a few of the fine qualities that make this teacher admired and respected by his students.

We, the annual staff of Glen Alpine High School, proudly dedicate this, the XXI volume of the Turkey Tail, to Mr. Robert E. Miller.



Activities

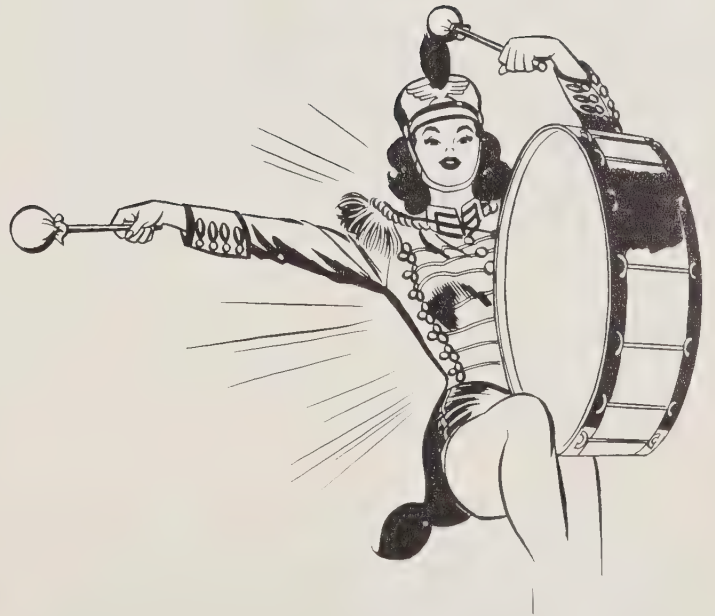
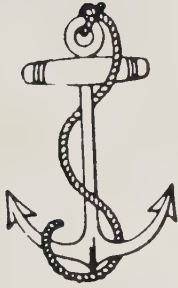



Miss Trudy Thompson, Advisor.



Christine Brewer, Editor.

The 1968

Jane Black, Business Manager.



Sandra Henry, Circulation Manager.





Janet Teague, Assistant Editor.

Cheryl Pitts, Assist. Cir. Manager.

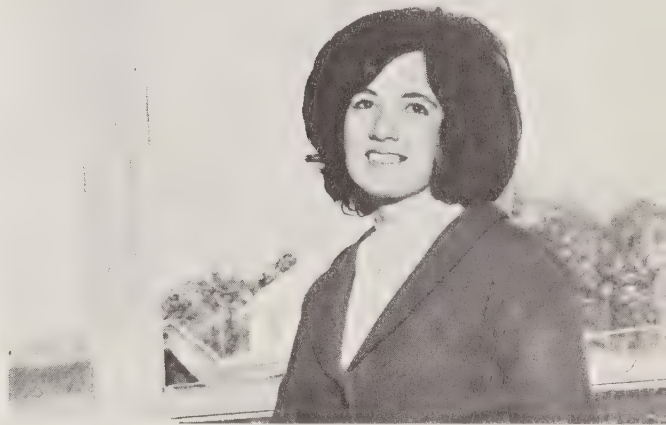

Linda Lane, Art Editor.

Annual Staff

Ted Mull and Sarah Morgan, Assistant Business Managers.



Dennis Stillwell, Wanda Farris, Frances Smith, Roseann Smith, Connie Anderson, Typists.





The 1967 Glen Alpine High School Band "Superior" Rating

Miss Martha Thomasson, Director.



C
o
l
o
r
G
u
a
r
d
s



Becky Brewer, Betty Jo Taylor; Karen Ragan, captain; Elaine Elder, Brenda Shelton (not pictured).



Doug Duckworth, President; Allen Reep, Reporter; Frankie McCurry, Treasurer; Vic Poteat, Secretary; Janet Teague, Vice-President; Trula Lowdermilk, Student Director; Sarah Clontz, Drum Majorette.

M
a
j
o
r
e
t
t
e
s

Nedia Jones, Trula Lowdermilk, Kathie Mull, Head Majorette; Angie Vance, Karen Maye.





G.A.

Glee Club

Dennis Queen, Treasurer; Warren Scott, Vice Pres.; Vic Poteat, Sec.; Pat Jackson, Reporter; Garry McCurry, Pres.; Sarah Clontz, Student Director.

Miss Betty Brooks and Miss Martha Thomasson, Directors.



Paper Staff

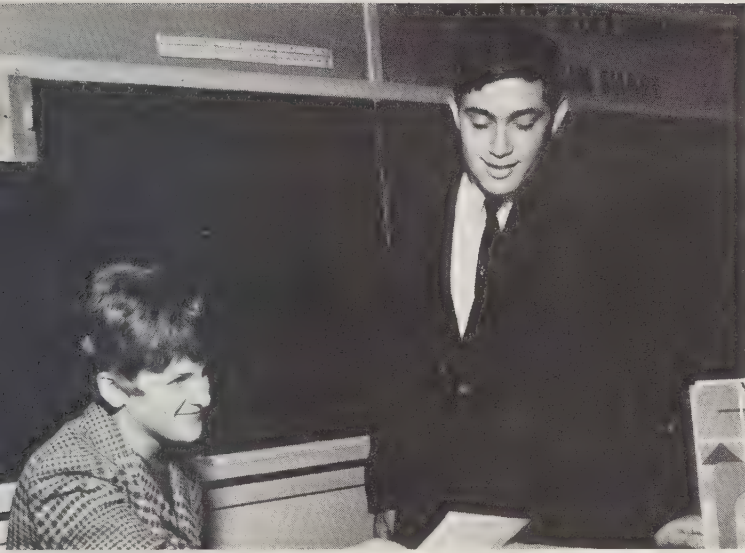

Susan Hildebrand, Assist. Editor; Robert Arrington, Editor.



Mrs. Anna Melton and Mrs. Martha Hemphill, Advisors.

Wanda Farris, Elsie Barrier, Allene May, Frances Smith, Leslie Smith, Sandra Henry, Roberta Barrier, Pat Stillwell, Carolyn Denton, Janice Jenkins, Janice Morrison, Trula Lowdermilk, Connie Anderson, Linda Toney, Sue Dellinger, Janice Dale, Roseann Smith, Jane Black, Sandra Hipps, Christine Brewer, Robert Arrington, Sheila Pyatte, Susan Hildebrand, Linda Childers, Susan Smith, Pat Jackson, Kathy Patton, John Mull, Pat Burleson, Kay Partin, Allen Reep, Chris McGalliard.





Library Club

Roseann Smith, Social Chairman; Pat Jackson, Pres.; Mrs. Salthouse, Advisor; Allen Reep, Vice Pres.; Mary Compton, Social Chairman; Leslie Smith, Sec.; Wanda Waters, Reporter; Linda Berry, Treasurer.



Key Club

David Chapman, Treasurer; John Mull, Secretary; Butch Bowman, Vice-Pres.; Robert Arrington, Pres.; Allen Reep, Warren Scott, Mr. Jack Gibbs, Advisor; Steve Carswell.



Anchor Club

Sheila Pyatte, President; Kathy Crooks, Linda Berry, Secretary; Wanda Farris, Judy Orders, Mrs. Taylor, Advisor; Connie Anderson, Treasurer; Jane Black, Reporter; Frances Whitener, Pat Jackson, Peggy McFalls, Janet Teague, Sylvia Garrison, Wanda Waters, Pat Perkins, Sandra Pitts, Terecia Mulwee, Vice-Pres.; Cheryl Pitts, Wanda Holland.





Angie Vance, Rita Scott, Allen Reep, Jane Black, Robert Arrington, David Chapman, Brach Gooch, Barbara Issacs, Terry Carswell, Joe McKinney, Katrina Herman, Sandra Pitts, Kathy Crooks, Dwight Farris, Ricky Franklin, Mr. Robert Miller, Advisor.

Student Council

Robert Arrington, President; Allen Reep, Vice-President; Katrina Herman, Secretary- Treasurer.



F.T.A.

Linda Toney, President; Susan Hildebrand, Secretary; Terecia Mulwee, Vice-President; Linda Lane, Historian; Jane Black, Parliamentarian; Garry McCurry, Treasurer; Robert Arrington, Reporter; Mrs. Nina LaFevers, Advisor.





F.H.A.



Susan Hildebrand, Reporter; Linda Toney, Sec.; Cheryl Pitts, Vice-Pres.; Sheila Pyatte, Pres.; Linda Lane, Treas.; Karen Ragan, Social Chairman; Frances Whitener, Assist. Social Chairman; Mrs. Judy Petrie, Advisor.

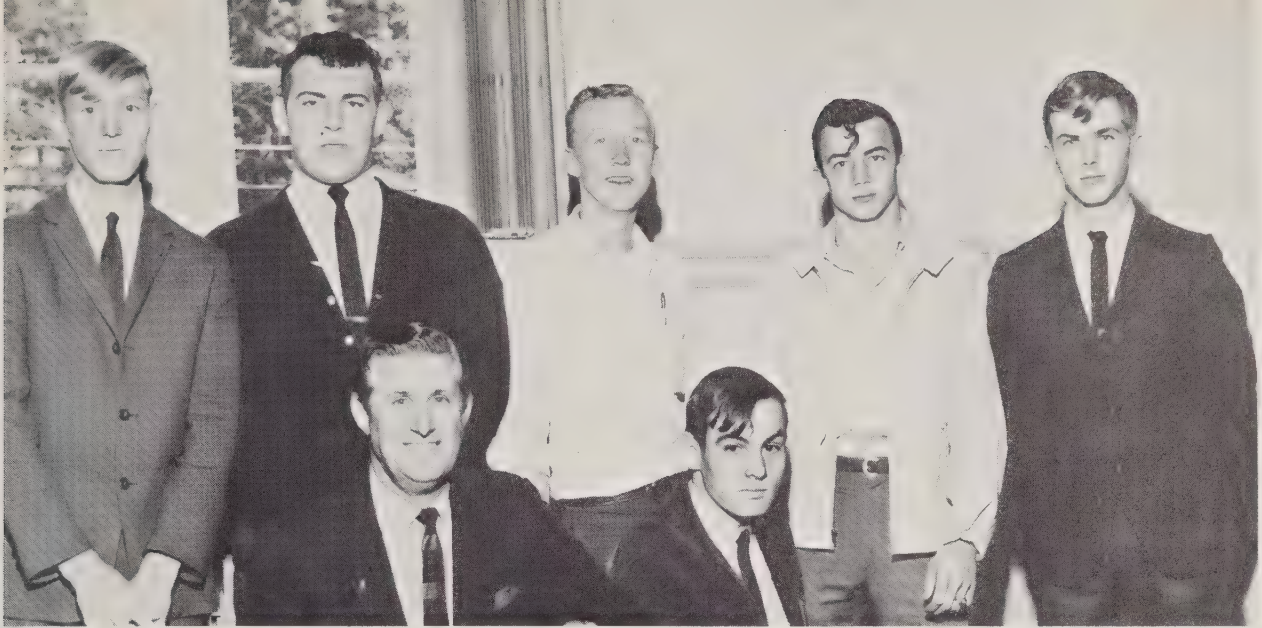

Wayne Burnette, Sentinel; Bobby Sparks, Reporter; Kenneth Patton, Treasurer; Billy Farris, Secretary; Robert Denton, Vice-President; Mr. Russell Gaylord, Advisor; Steve Johnson, President.

F.F.A.

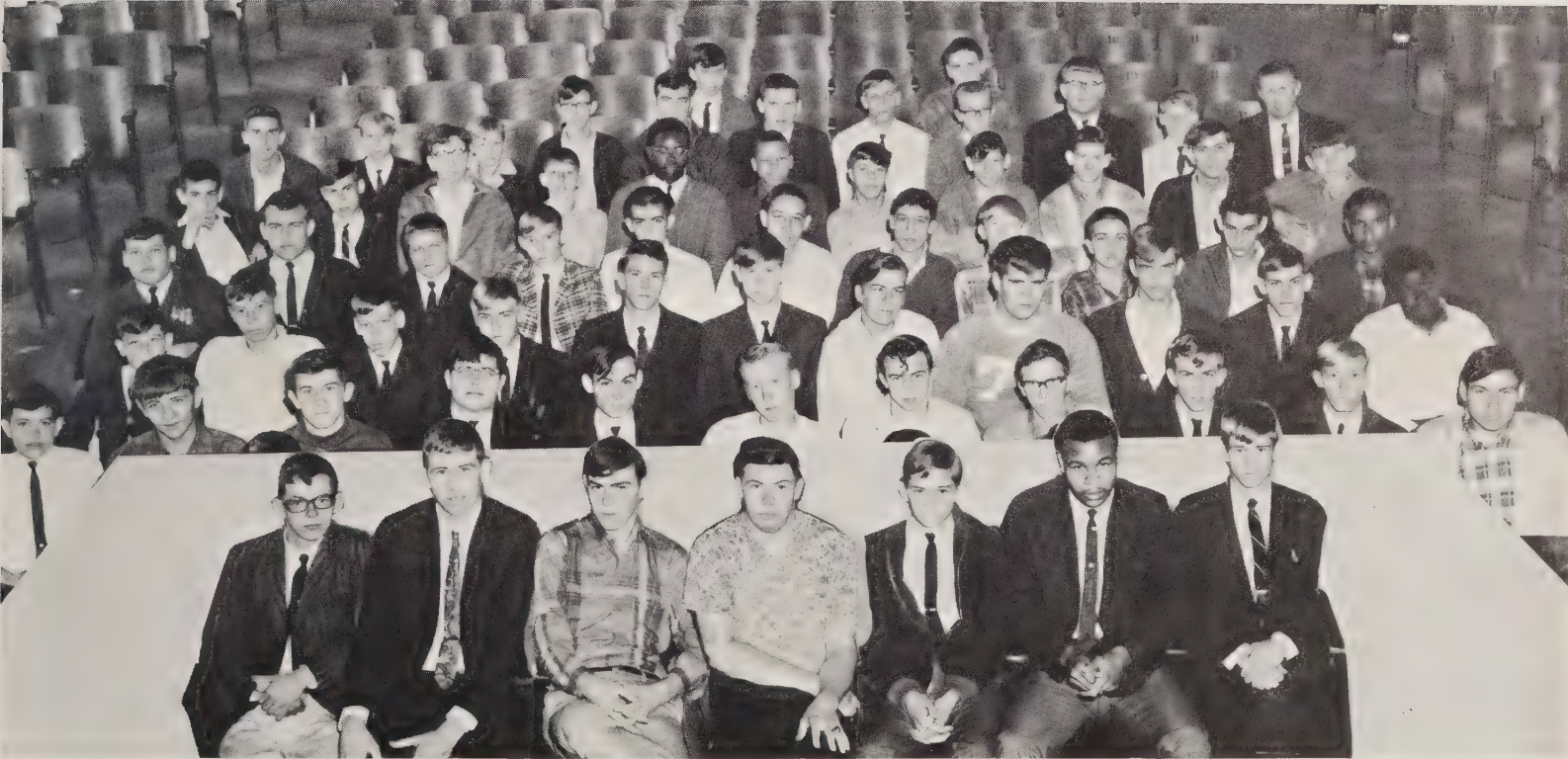

David Beaver
 Bobby Belton
 Randy Biggerstaff
 Harold Deyton
 Dean Edney
 Michael Ervin
 Michael Huffman
 Douglas LaFevers
 Carl McGee
 Steve Michaels
 Wayne Mooneyham
 Gary Moore
 Gary Morrison
 Larry Padgett
 Steve Poteat
 Dennis Queen

Dennis Ross
 Wilson Sullivan
 Ronald Taylor
 Dickie Tallent
 Willard Watkins
 Keith Wood
 Roger Baldwin
 Ronnie Buckner
 Danny Cook
 Bobby Cresawn
 Carroll Greene
 Donald Holland
 Charles Keever
 Gene Lowdermilk
 Raymond McDowell
 Robert Michaels

Larry Biggerstaff
 Steve Bradshaw
 Stanley Epley
 Eugene Flowers
 Garry McCurry
 Billy Norman
 David Powell
 Eddie Rogers
 Allan Scott
 Odell Summers
 Johnny Beaver
 James Beck
 Lester Cooper
 Wayne Crawford
 Robert Denton
 David Gwyn

Mike Orders
 Dennis Poteat
 Michael Shell
 Billy South
 Rick Wise
 Wayne Burnette
 Roger Duckworth
 Robert Epley
 Billy Farris
 Gerald Head
 Tim Jarrett
 Steve Johnson
 Kenneth Patton
 Randolph Patton
 Bobby Sparks
 Dennis Stillwell



Debate Club

John Mull, Pres.; Robert Arrington, Vice-Pres.; Mrs. Martha Hemphill, Advisor; Frances Whitener, Sec.-Treas.; Sandra Pitts, Reporter.





Wilburn Browning, Steve Johnson, David Chapman, Barry Brown, Dennis Poteat, Tommy Staver, Rick Wise, Steve Henson, Dudley Greene, Reid Scott, Carroll Greene, Dennis Stillwell, Robert Denton, Wayne Burnette.

Bus Drivers

French Club

Leslie Smith, Pres.; Rama Orders, Vice Pres.; Pat Perkins, Sec.; Sarah Morgan, Treas.; Cheryl Pitts, Reporter, Mrs. Judy Stroupe, Advisor.





1st Runner-Up
Senior Division
Miss Burke
County Fair

Miss Carol Jean Sparks

Our Representative
in the Junior
Miss Burke
County Fair



Miss Betty Jo Taylor

FEATURES





Susan Hildebrand escorted by Doug Brittan



Roseann Smith escorted by Robert Denton

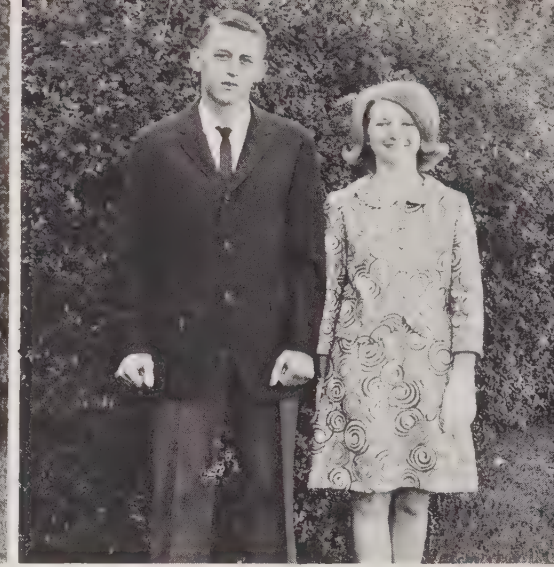

Connie Anderson escorted by Reid Scott



Rama Orders escorted by Wayne Burnette



Susan Smith escorted by Dean Edney



Janice Dale escorted by Doug Duckworth

Homecoming

Linda Lane escorted by Dennis Stillwell



Lynn Arrowood escorted by Mike Orders



Sheila Pyatte escorted by David Chapman





Pat Jackson escorted by James Sisk



Jane Black escorted by Bobby Hensley



Linda Toney escorted by Jackie Brittain

Christine Brewer escorted by Billy Lane



Sarah Clontz escorted by David Majors

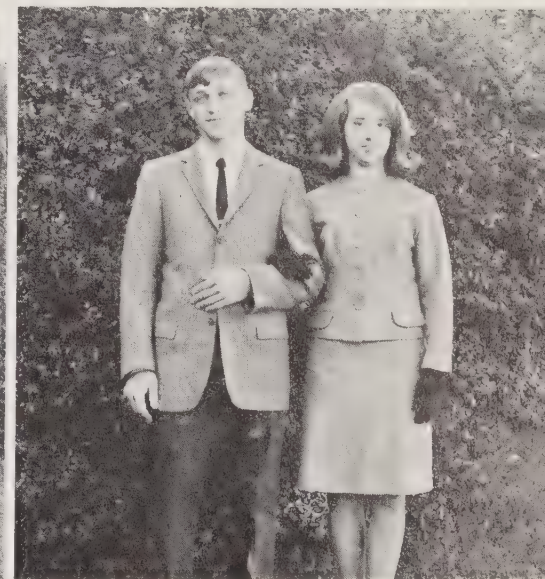

Becky Brewer escorted by Ricky Auldridge

Court 1967

Karen Ragan escorted by Allen Reep



Doris Pritchard escorted by Butch Bowman



Leslie Smith escorted by Ronnie Norman





The 1967 Homecoming Queen

Miss Trula Jean Lowdermilk



Marshals

Janet Teague, Wanda Holland, Steve MacIntosh, Ted Mull, Chief, Paul Jordan



MOST DEPENDABLE
Steve Johnson
Christine Brewer



BEST ALL AROUND
Bruce Queen
Sandra Henry



MOST ATHLETIC
Gregg McGee
Leslie Smith

Senior

MOST POPULAR
Bobby Sparks
Carol Sparks



MOST INTELLECTUAL
Robert Arrington
Pat Jackson



BEST PERSONALITY
Garry McCurry
Rama Orders





MOST COURTEOUS

David Chapman
Carolyn Denton



MOST SCHOOL SPIRITED

Alvin Crawley
Janice Dale



FRIENDLIEST

Jackie Brittain
Linda Lane

Superlatives

MOST TALENTED

Doug Duckworth
Sarah Ann Clontz



MOST LIKELY TO SUCCEED

John Mull
Sheila Pyatte





BEST LOOKING
Robert Denton
Roseann Smith



WITTIEST
Doug Brittain
Susan Hildebrand



NEATEST
Allen Reep
Linda Toney

Athletics

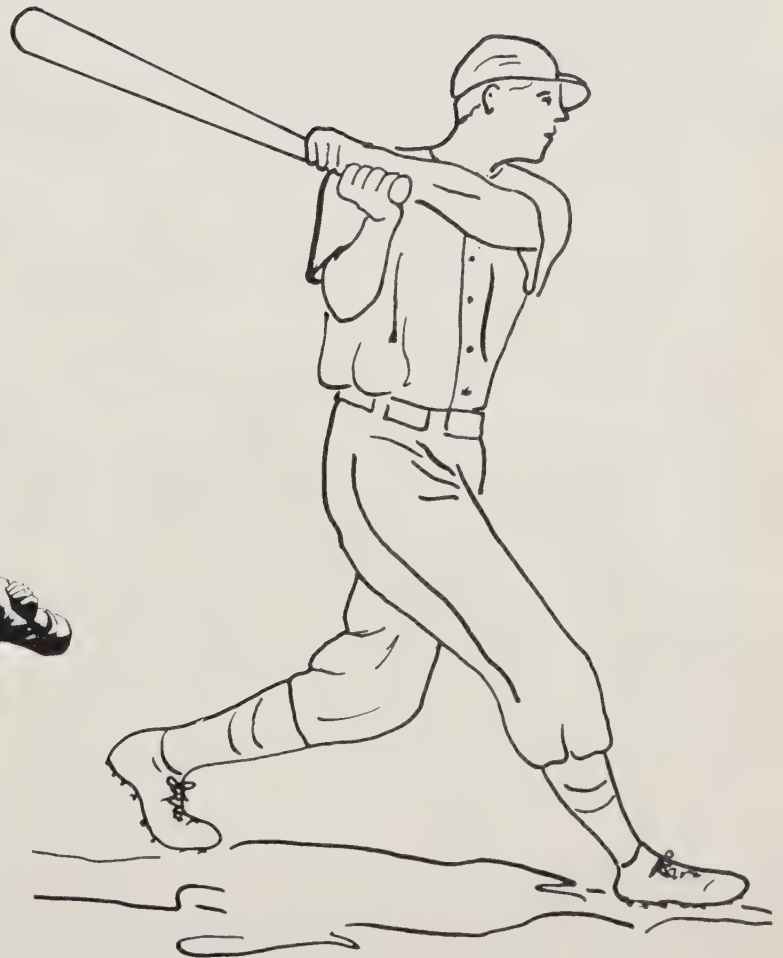
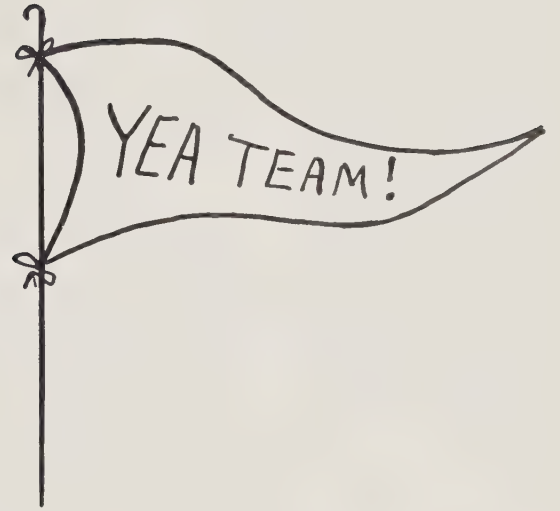



Robert Arrington, Tommy Carpenter, Bruce Queen, Steve White, Warren Scott, Greg McGee, Sammy Wiseman, Charles Cresawn, Garry McCurry, Larry Biggerstaff, Andy Pitts, Buster Beck, Ray Merrill, Victor Poteat, Ted Mull, Gene Hallyburton, Butch Bowman, Randy Dale, Paul Green, John Mull, Henry Wallace, Mike Bennett, Johnny Beaver, Bobby Sparks, Mr. Ralph Wilson, Coach; Steve Carswell, Jim Fowler, Billy South, Kenny Patton, Odell Summers, Richard Browning, Lester Cooper, Torrell Bryant

The Glen Alpine

Green Wave

Regional 4-AA Champions



MR. RALPH WILSON
Coach

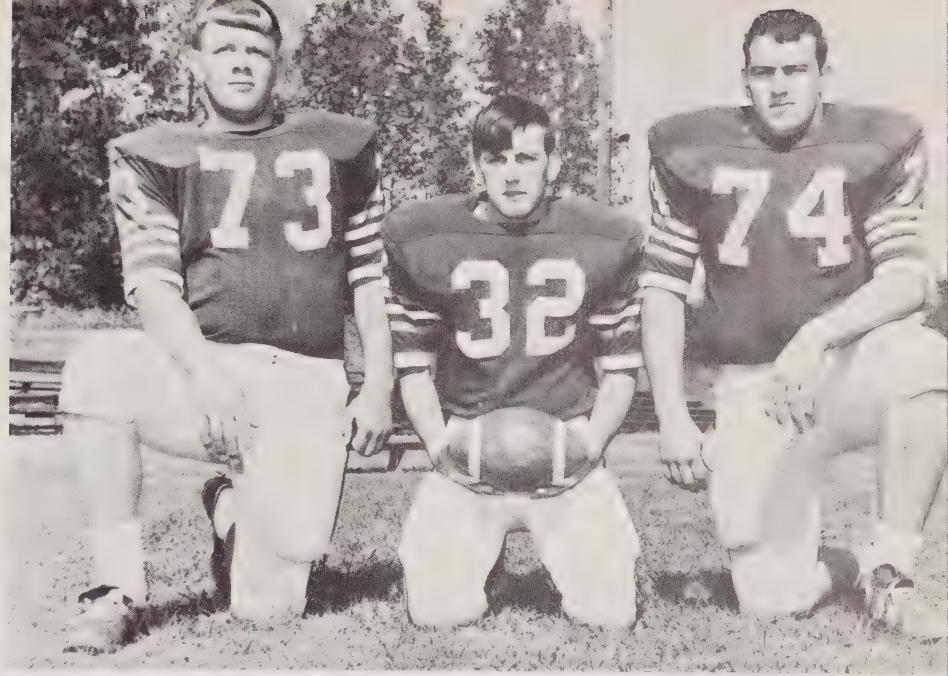

TRI-CAPTAINS
Garry McCurry, Greg McGee, Bobby Sparks

Senior Players

Jim Fowler, Bruce Queen, Greg McGee, John Mull, Robert Arrington, Torrell Bryant, Garry McCurry, Bobby Sparks, Odell Summers





Practice
Makes
Perfect



Katherine Pitts, Mary Compton, Lee Benfield, Carol Sparks, Janice Dale, Chief; Teresa Mulwee, Susan Duckworth

Cheerleaders

J.V. Football





Track

Baseball





Carolyn Carpenter, Barbara Smith, Denise Anderson, Doris Pritchard, Gail Clontz, Jo Ellen Mauney, Angie Vance, Sandy Patton, Betsy Gibbs; 2nd row: Delores Hardy, Loretta McNeill, Lynn Arrowood, Janet Teague, Leslie Smith, Miss Butler, Coach; Sarah Morgan, Manager.

Girls' Basketball

Senior Players

Barbara Smith, Leslie Smith, Jo Ellen Mauney, Gail Clontz





Doris Pritchard



Lynn Arrowood



Jo Ellen Mauney

Betsy Gibbs

S
t
a
r
t
i
n
g

P
l
a
y
e
r
s



Janet Teague

Gail Clontz and Angie Vance





Steve White, Sammy Wiseman, Herbert McDowell, John Cantrell, Robert Bryant, Gene Hallyburton;
 2nd row: Ralph Wilson, Coach; Torrell Bryant, Randy Dale, Steve Carswell, Harold Johnson, R. W. Dale

Boys' Basketball

Torrell Bryant

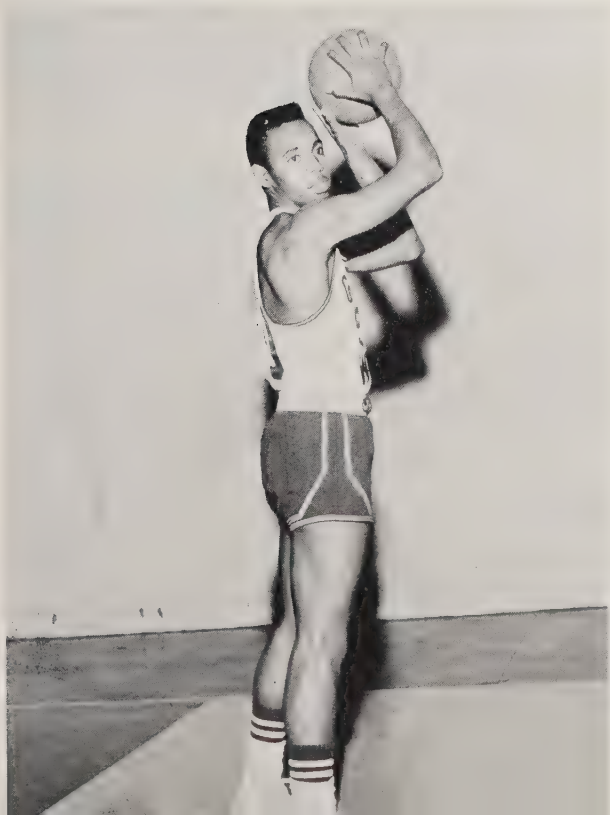

Harold Johnson



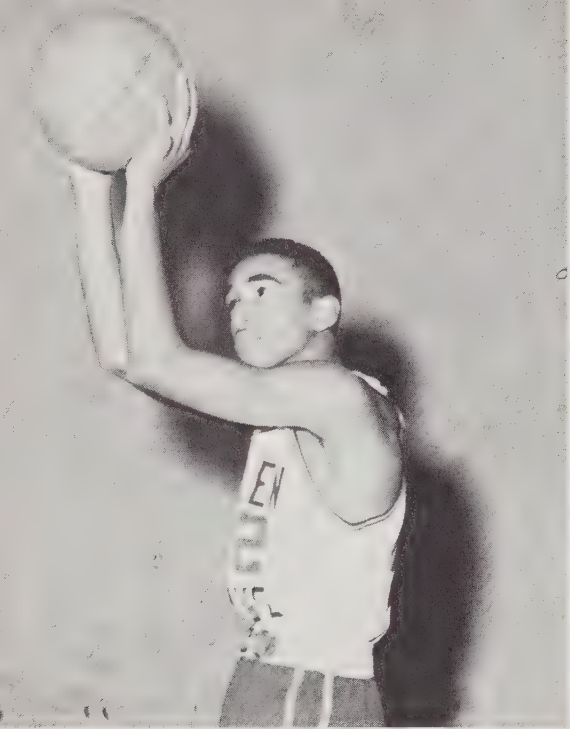

Robert Bryant

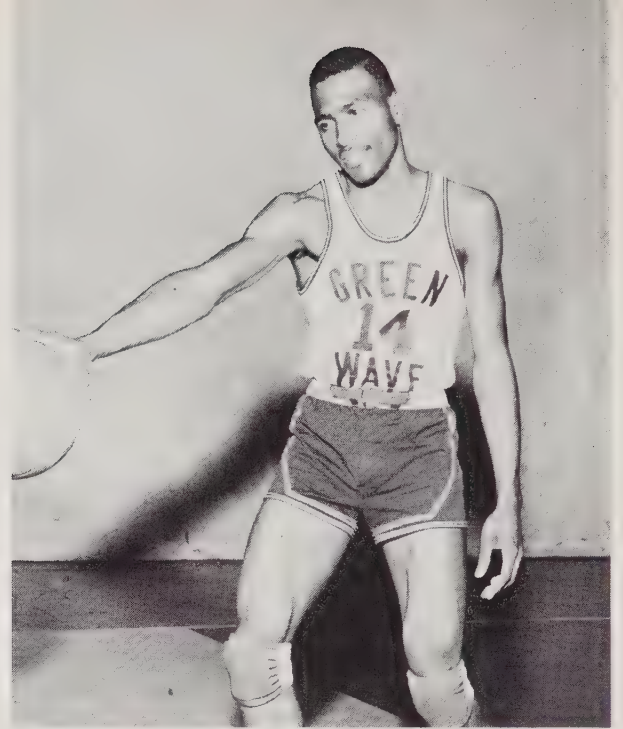

John Cantrell

S
t
a
r
t
i
n
g

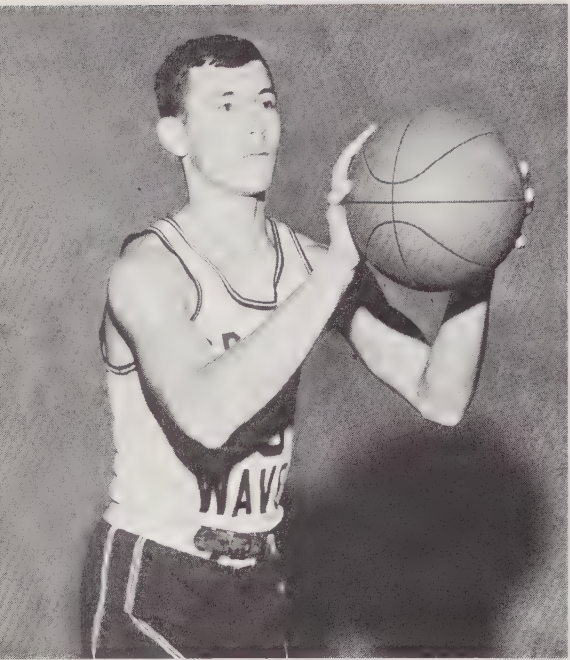

R. W. Dale

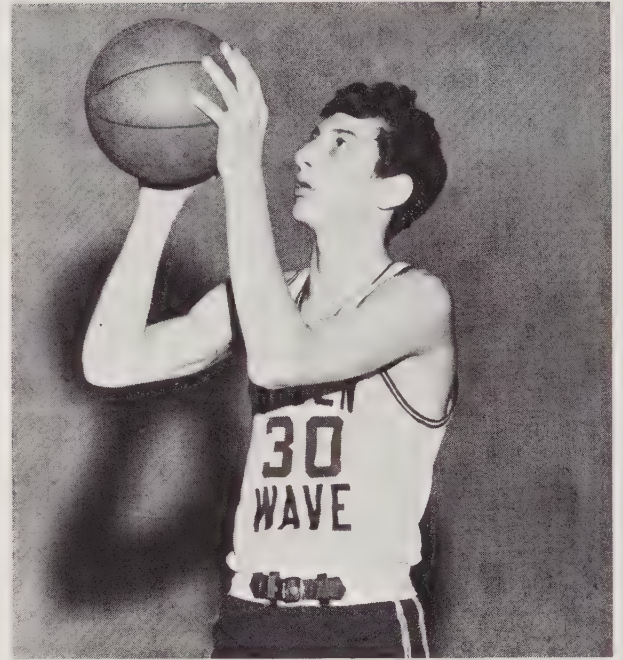

Steve Carswell

P
l
a
y
e
r
s



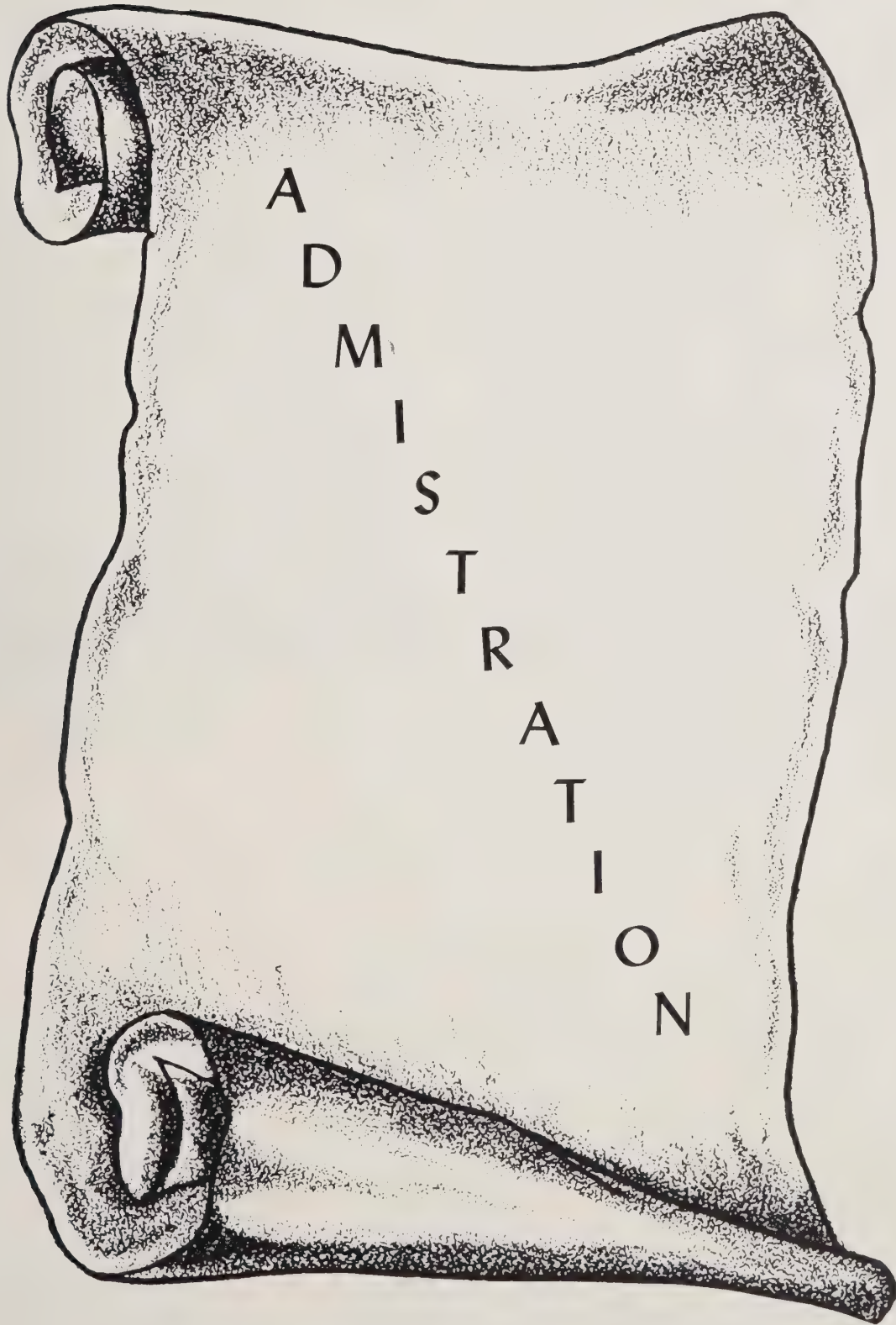



Mr. Earl Whitener
Superintendent



Mrs. Jane Pitts, Mrs. Loretta Bivens
Secretaries

School

MR. GRAHAM ANDERSON

MR. ROBERT CARR

MR. T. J. CURTIS





MR. LANE ARRINGTON
Principal

In a student's high school life, there are many decisions which he must make that require help and guidance. Our principal has always shown a concern for the welfare of the students of our school. For his guidance and interest in our lives, we, the students of Glen Alpine High School, are eternally grateful.



MRS. BETTY ORDERS
Secretary

Board

MR. CRAWFORD MELTON
Chairman

MR. GRADY SHEPARD





MR. DAVID BLINSON

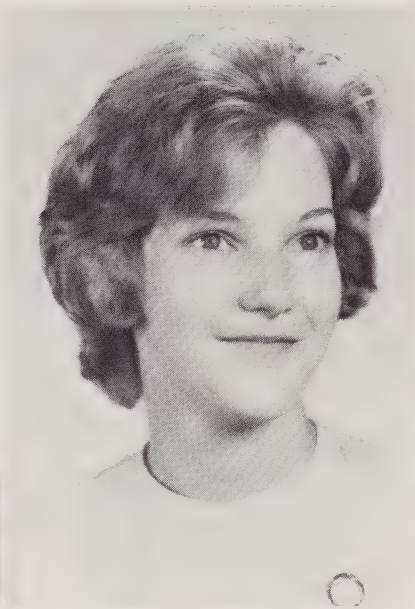

MISS GENEVIEVE BUTLER



MRS. LINDA CHESTER



MR. BOB CURRY

The Faculty

MR. RUSSELL GAYLORD



MR. JACK GIBBS

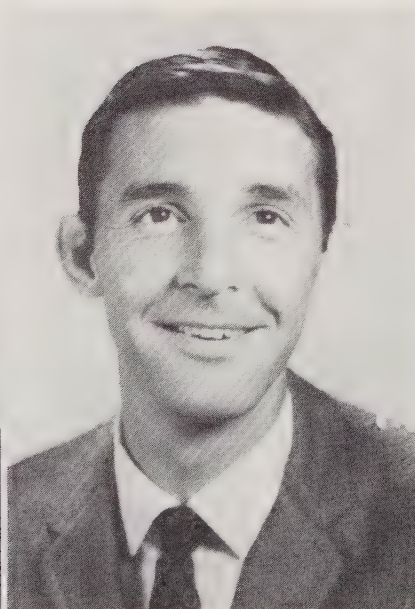

MRS. MARTHA HEMPHILL



MRS. NINA LaFEVERS





MR. BOBBY LITTLE



MRS. ANNA MELTON



MRS. MARGARET MILLER



MR. ROBERT MILLER

of 1967-68

MRS. JUDY PETRIE

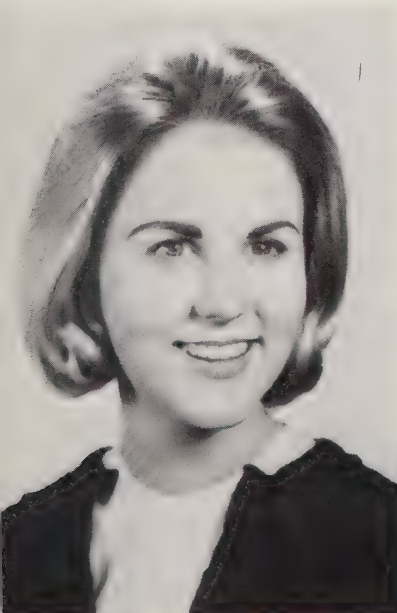

MRS. NETTIE SALTHOUSE



MRS. JUDY STROUPE



MRS. LENA TAYLOR





MISS MARTHA THOMASSON



MISS TRUDY THOMPSON



MR. RALPH WILSON



R
e
m
e
m
b
e
r



CLASSES



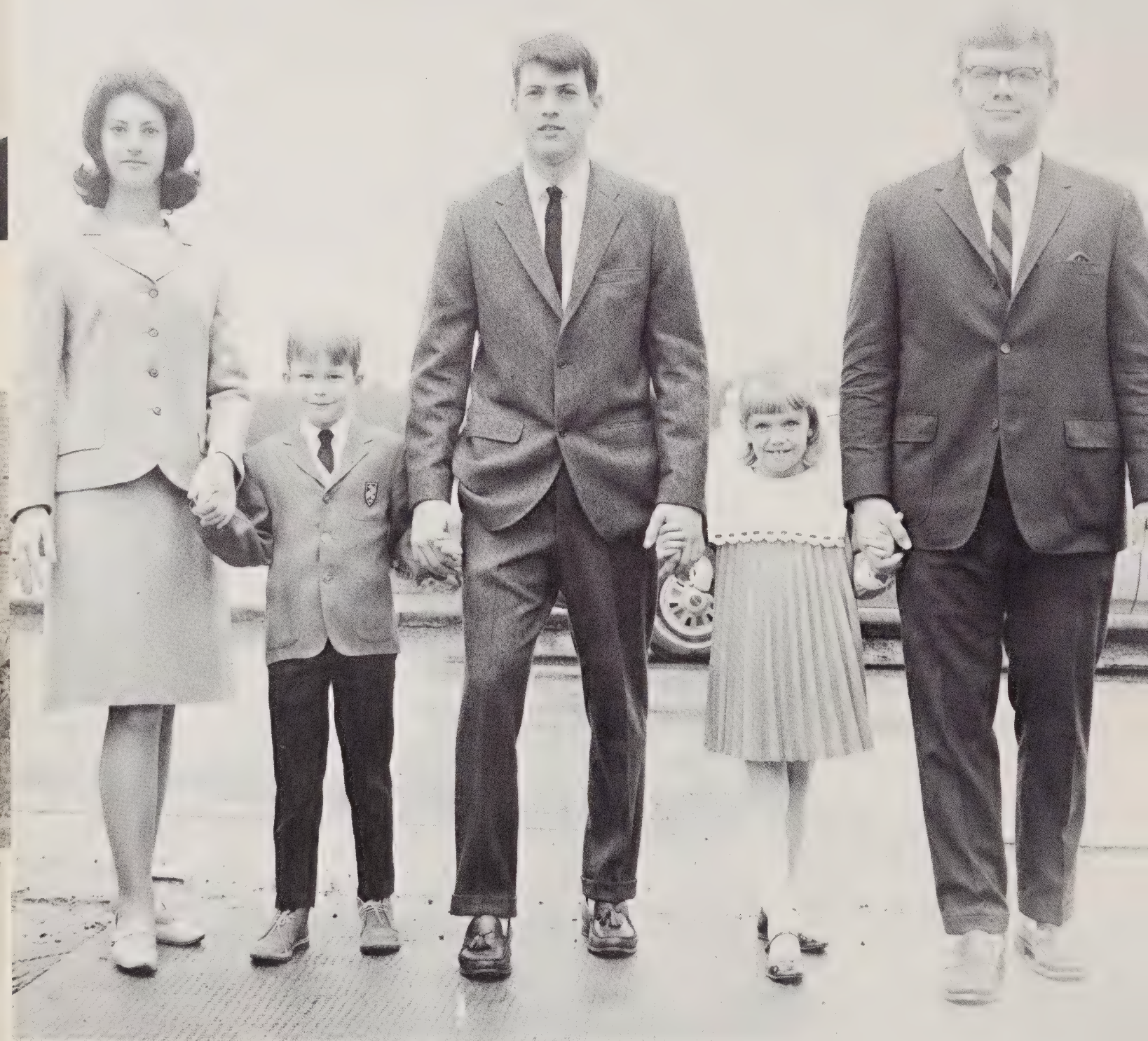

OFFICERS

Sheila Pyatte: Sec.-Treasurer; Jackie Brittain: Vice President; Garry McCurry: President

MASCOTS

Terry Baker and Greg Riddle



Mary Elizabeth Allen

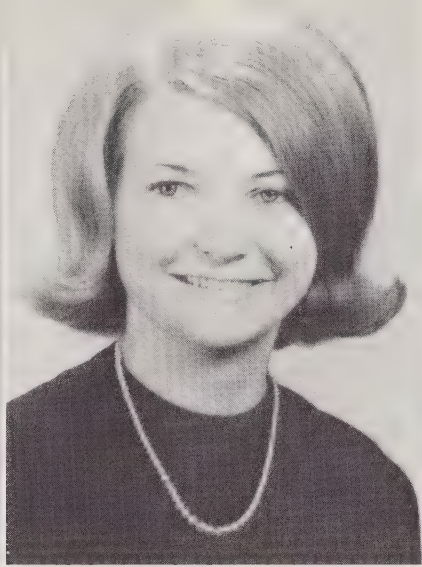

Connie Anderson



Robert Arrington

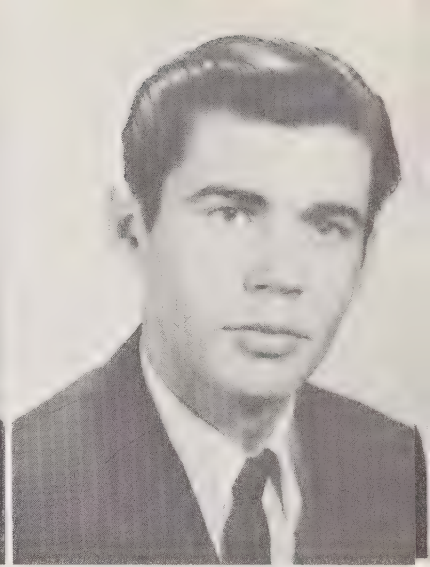

Edward Austin



Elsie Barrier

SENIORS

Roberta Barrier



Larry Beach

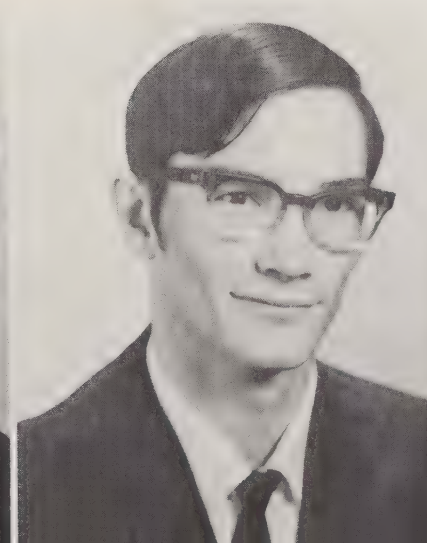

Blan Benton



Linda Berry

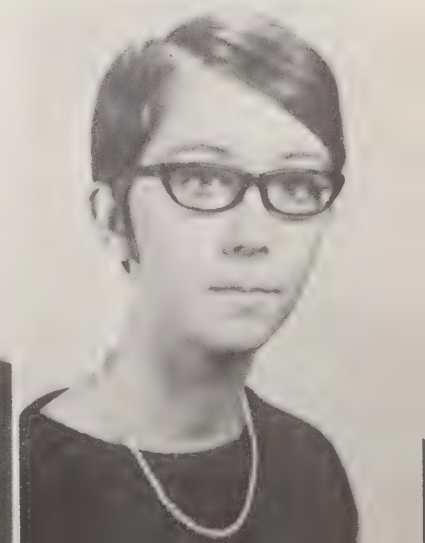



Jane Black

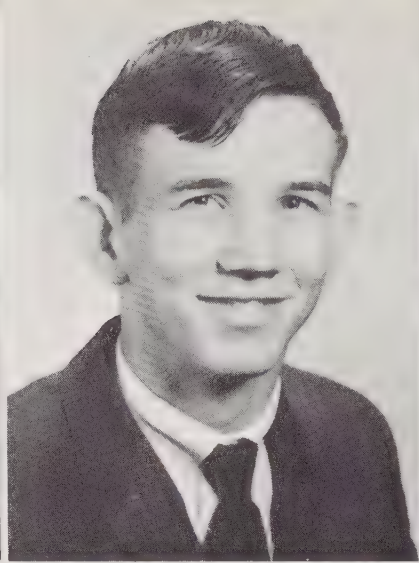

Benny Bowen



Christine Brewer

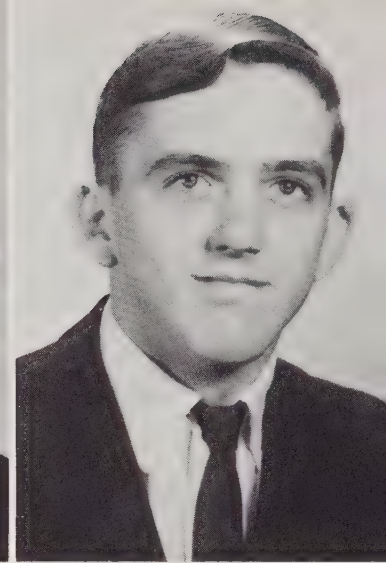

Doug Brittain

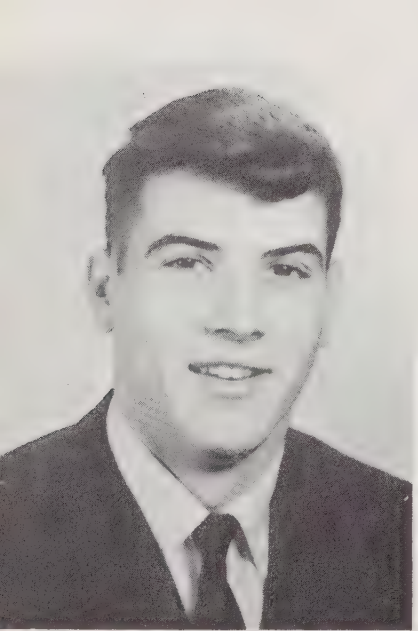

Jackie Brittain



Wilburn Browning

Torrell Bryant

Pat Burleson

Wayne Burnette

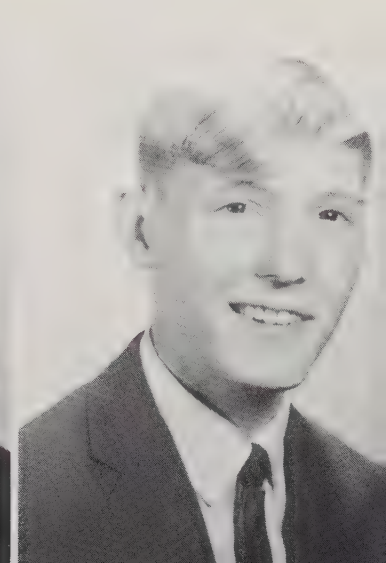
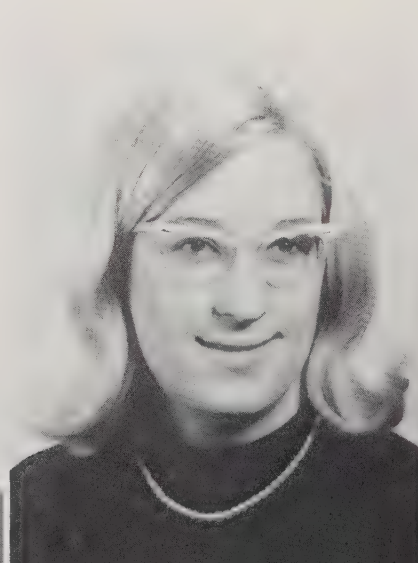
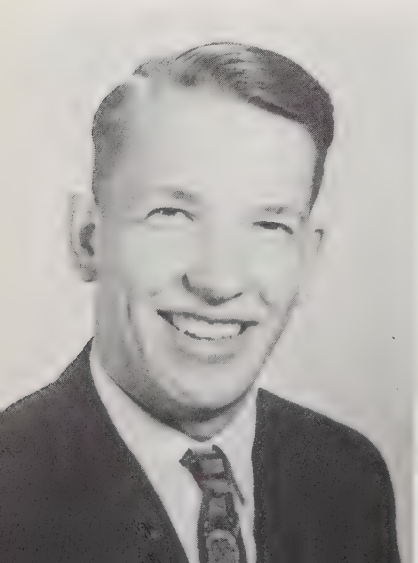



Michael Caldwell



Alvin Carpenter

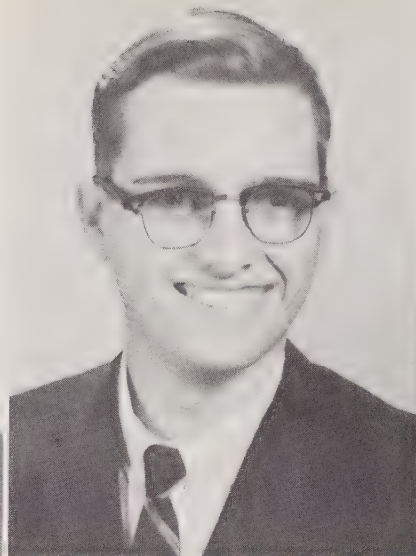

David Chapman



Ronnie Cloer

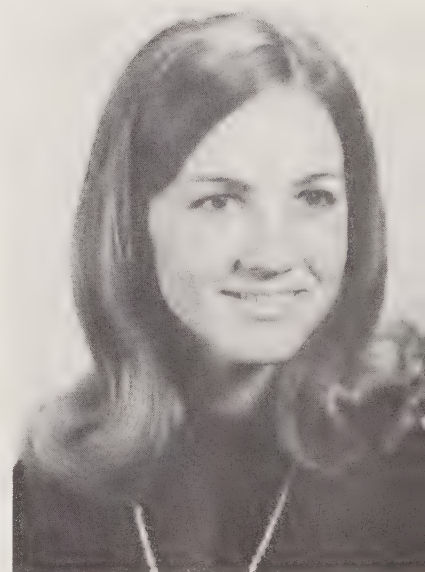

Gail Clontz

Sarah Clontz



Mary Compton



Danny Cook



Alvin Crawley





Barbara Crowder



Janice Dale



Linda Daniels



Sue Dellinger



Carolyn Denton



Robert Denton

Don Dixon

Doug Duckworth

Roger Duckworth

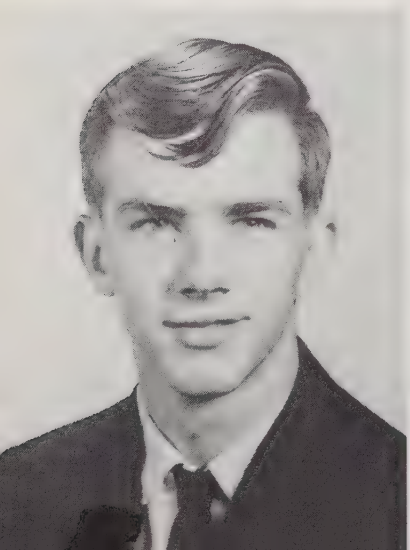

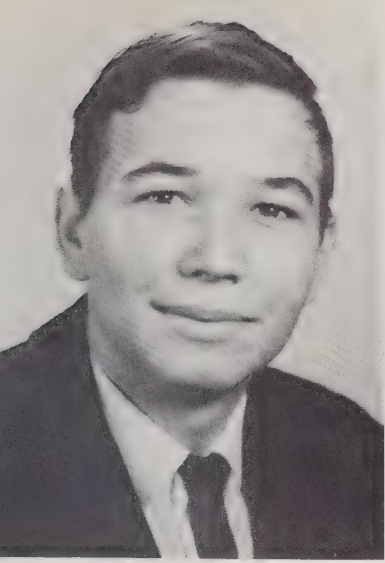

Charles Duffey

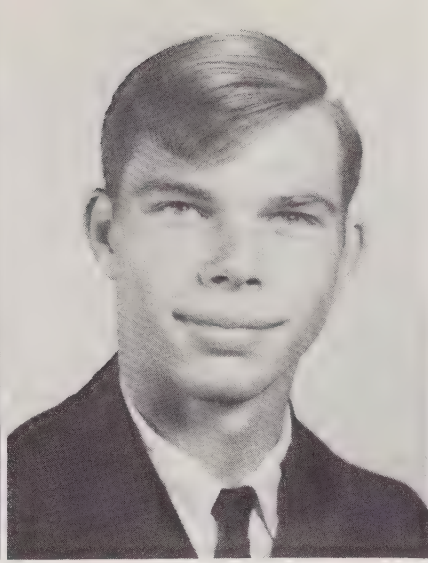

James Epley



Leroy Epley

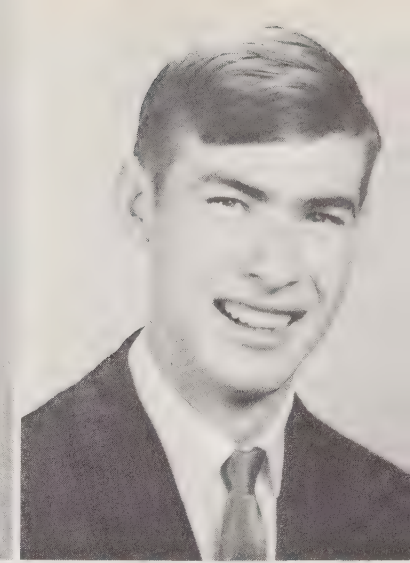

Robert Epley



Billy Farris

Wanda Farris

Jim Fowler

Nancy Freshour



Pansy Evans

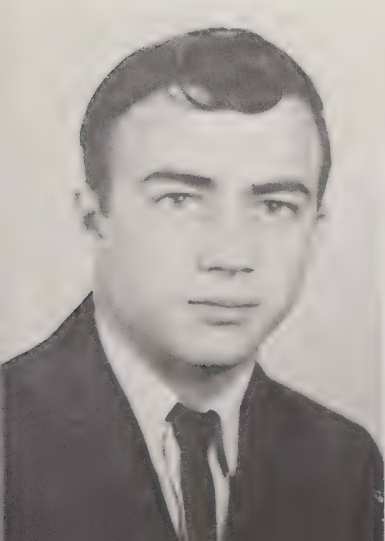



Sylvia Garrison

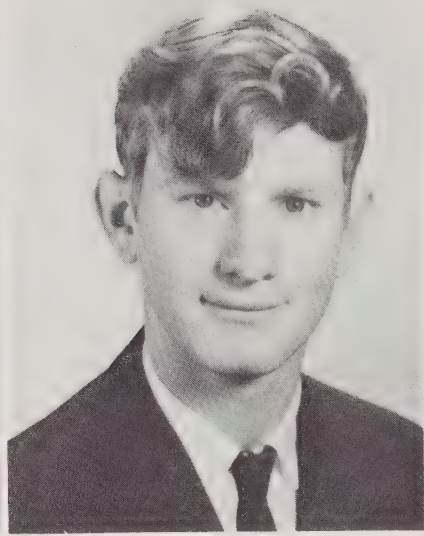

Carroll Greene



Patsy Grey

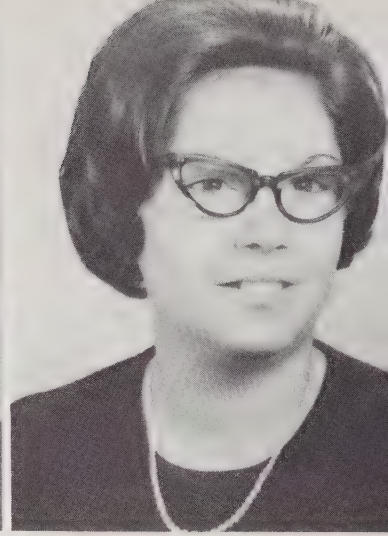

Marilyn Gwyn



Hubert Hardy



Sandra Henry

Susan Hildebrand

Pat Jackson

Tim Jarrett

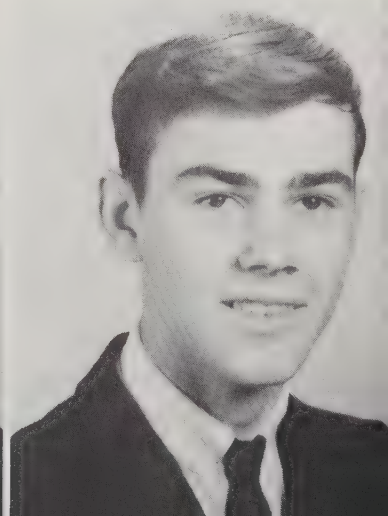



Janice Jenkins

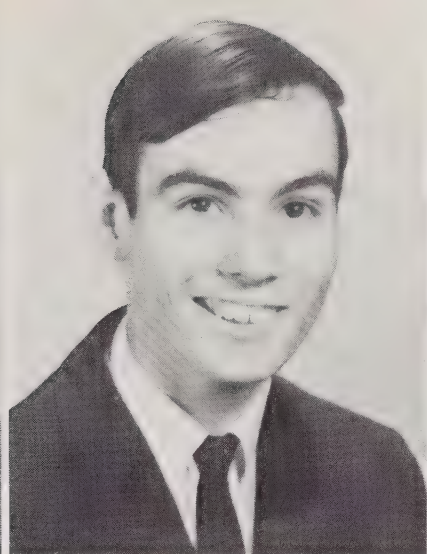

Steve Johnson



Linda Lane



Trula Lowdermilk



Wanda Lytle

David Majors

Allene May

Jo Ellen Mauney

Garry McCurry

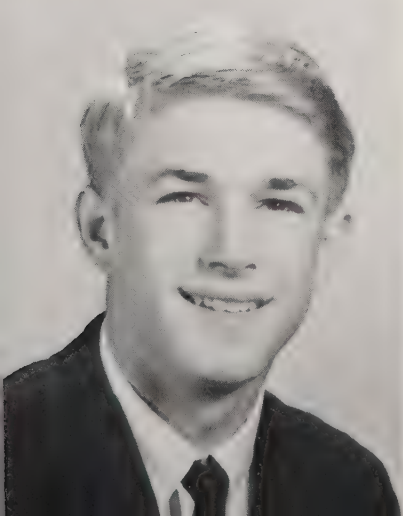



Constance McDowell

Chris McGalliard

Gregg McGee

Gloria Metcalf



Linda Misenhelder

Janice Morrison

John Mull

Kathie Mull

Rama Orders

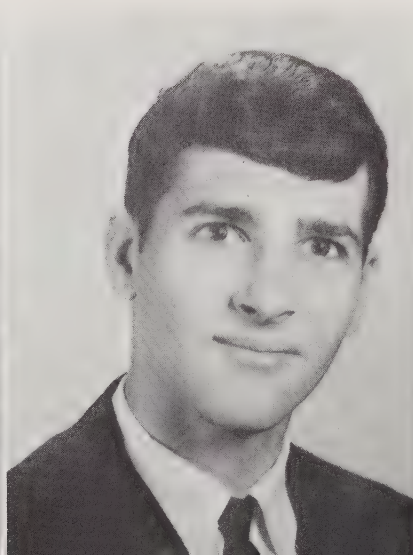



Larry Parker



Kay Partin

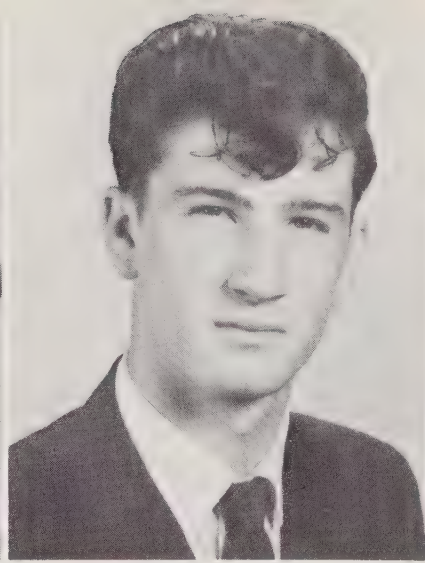

D. C. Patton

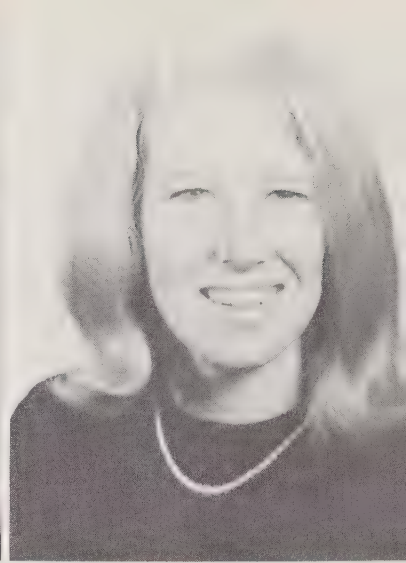

Kathy Patton



Dean Poteat

Vernon Powell

Sheila Pyatte

Bruce Queen



Ida Mae Pitts

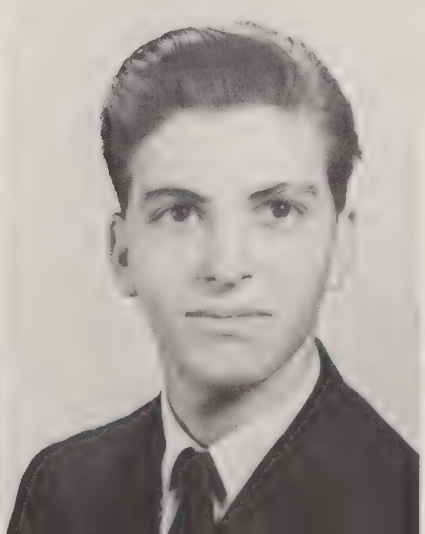
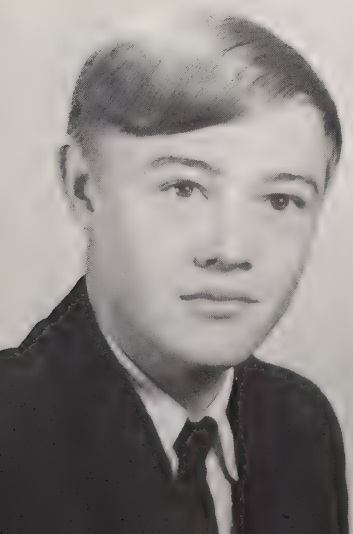



Karen Ragen

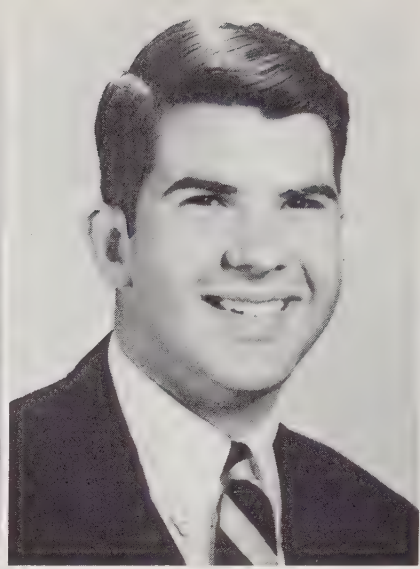

Allen Reep



Nellie Rhynehart



Otis Shade

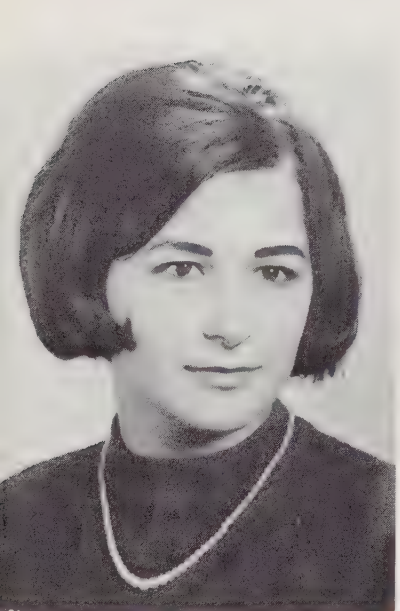

Brenda Simmons



James Sisk

Barbara Smith

Frances Smith

Leslie Smith





Roseann Smith



Susan Smith

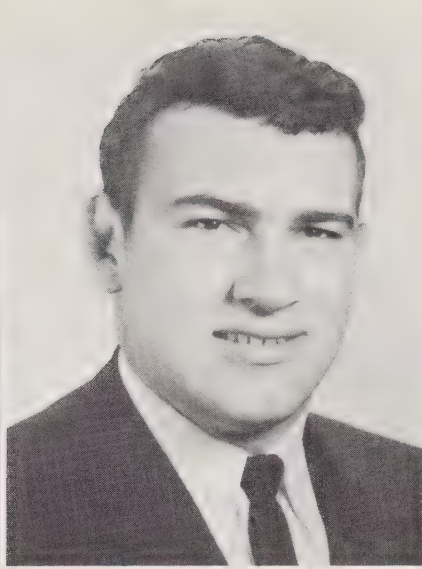

Bobby Sparks



Carol Sparks

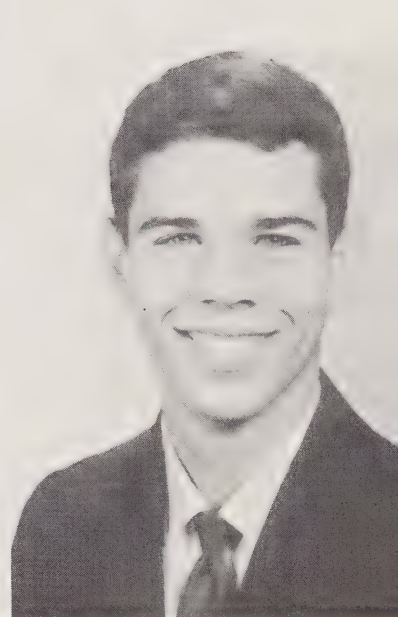
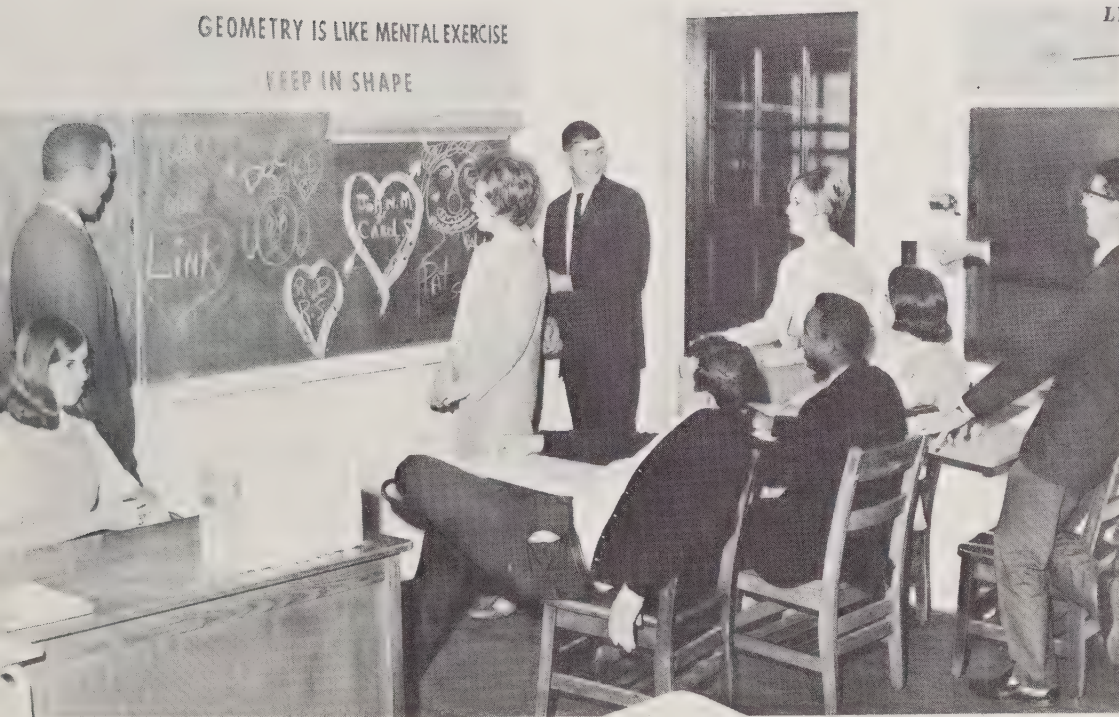

Tommy Staver

Dennis Stillwell

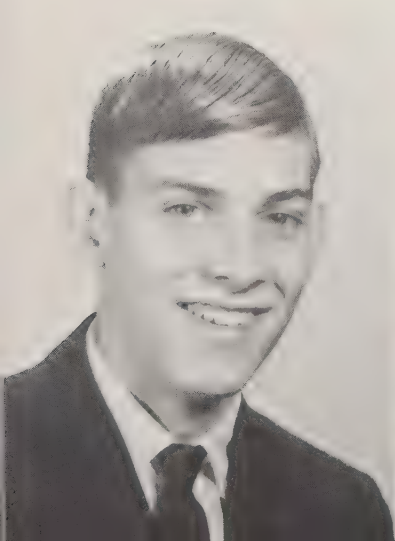

Pat Stillwell



James Summers



Odell Summers





Mamie Tate



Carolyn Thomas



Linda Toney



Sarah Wallace



Wanda Waters



Ann Wintzer

Judy Yount

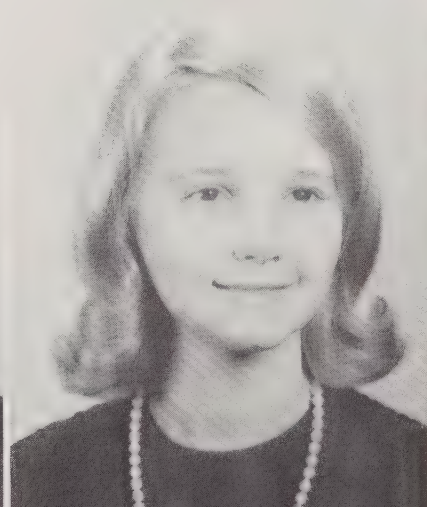



The 1968
Senior Class
of
Glen Alpine High School





CLASS PROPHECY

Robert Arrington: Class Prophet

It was with a sense of keen anticipation that I arrived in Glen Alpine on January 15, 1983; for today was the day of the 16th annual Super Bowl. As the sports editor for the **Asheville Times**, I was assigned to cover the event.

I had not seen G. A. for some time; I decided therefore, to tour the city before going on to Pitts Memorial Stadium to see the game.

Main Street Glen Alpine had surely changed! The first thing I noticed was a huge department store with a blazing neon sign: Mull's Bargain Basement.

"This," I thought, "must be the property of millionaire financier John Mull."

Inside the store I talked to business manager Jim Fowler, who was busy settling some financial accounts. I also saw Mrs. Linda B. Earp, and Mrs. Brenda Simmons, two shopping housewives.

There were other businesses on main street. I noticed a night club, the SAC A GO-GO, owned by singer Sarah Ann Clontz. SAC wasn't in her office, though; she was visiting psychiatrist Pat Jackson. I also stopped by the Chevrolet place, where I talked to salesman Jackie Brittain. Assisting Jackie were Tim Jarrett, Robert Denton, Charles Duffey, and Doug Brittain.

Other main street businesses included Trula Lowdermilk's Beauty Shop, Larry Parker's Barber Shop, and Ronnie Cloer's Volkswagen lot.

Next I stopped by the University of North Carolina at G. A., where I congratulated head coach Gregg McGee and line coach Garry McCurry on their team's recent Crocodile Bowl victory over Alabama. They told me to look up two other faculty members at UNC-GA if possible—English professor Sheila Pyatte and mathematics professor Wanda Waters.

I didn't have time to visit anyone else, however; I had to register at the hotel before the game. I was staying at the GA Hilton, managed by none other than Randolph Patton. The television in the lobby was advertising Walt's Independent Service Stations, a chain of service stations owned by Gerald Head. Actress Kathie Mull played a housewife having her car filled at the station, while David Majors played the bit part of the service station attendant.

Also in the lobby, I saw a press conference forming. Leslie Smith, the famous clairvoyant, was about to predict the outcome of the football game. At the conference, I had a chance to talk to some of my colleagues of the press, namely reporters Connie Anderson, Christine Brewer, Wanda Farris, and Jane Black. Doug Duckworth, who edits the local paper, the **Glen Alpine Times**, did not attend the conference; but I did talk with him before leaving town.

After that I had to leave for the game to catch the kickoff. Taxi driver Mike Caldwell took me to the stadium. On the way he told me about his job and his boss, Danny Cook, president of the taxi company. Other drivers include Wilburn Browning, Leroy Epley, Larry Beach, and Hubert Hardy. Mike also pointed out many interesting sights of the city, including Billy Farris' Garage, Jo Ellen Mauney's health clinic, Wanda Lytle's gymnasium, where she teaches Karate and judo, and Allene May's restaurant. We passed, too, the Turkeytail Theatre, owned by Sandra Henry and Susie Hildebrand and currently featuring a double feature—Don Dixon, Linda Daniels, and D. C. Patton in **Tomfoolery**; and Mary Compton and Bruce Queen in **Israeli Attack**. The latter is reported to be a very short movie.

Finally we arrive at Pitts Memorial Stadium, which had been designed by architect Steve Johnson and built by the Chapman Construction Company—David Chapman, that is—with funds provided by millionaire heiress Ida Mae Pitts. Of course there were policemen at the game: Robert Epley, Otis Shade, Kenneth Patton, James Summers, and Vernon Powell were several. All were headed by Chief of Police Tommy Staver and Police Commissioner Roger Duckworth.

Of course, many of my classmates were attending the game; I saw Glen Alpine Mayor Dennis Stillwell and North Carolina's Governor Wayne Burnette with a host of secretaries and aides that included Mary Elizabeth Allen, Carol Sparks, Elsie Barrier, and Janice Dale. Senator Allen Reep—the big Al of Congress—could not attend due to his current fillabuster. His private secretary, Roberta Barrier, was there along with his chauffeur, Carroll Green.

There was great excitement in the press box as we watched the L. A. Rams kick off to the Kansas City Chiefs. I breathed a prayer for the Chiefs; for one of my classmates, Bobby “the Link” Sparks, was playing for L. A. This is Bobby's second season as All-Pro.

But Bobby is not the only sports hero our senior class has produced. The talk of the nation is presently the Boston Celtics' center, Torrell Bryant. Then, too, there are the St. Louis Cardinal's Alvin Crawley of baseball and Odell Summers, the famous boxer.

At half time I had a chance to talk to still more of my old classmates. Karen Ragan was home after several years in the Peace Corps. Patsy Grey and Marilyn Gwyn were there in their Navy uniforms. They're registered nurses in the WAVES, of course. Generals Junior Epley of the Army and James Sisk of the Air Force were there for the game, as were enlisted men Dean Poteat and Alvin Carpenter. I saw airline pilots Chris McGalliard and Blan Benton on my way to the stadium hamburger stand, and while I was buying a 'burger, I talked to housewife Carolyn Denton, teacher Linda Toney, and stenographer Sue Dellinger. Operating the stand were famous cooks, Nancy Freshour and Sylvia Garrison. Assisting them were their apprentices Carolyn Thomas and Pat Burleson. The girls asked me if I had read Ann Wintzer's novel **The Last Word**, which received favorable reviews from critics Judy Yount and Rose Ann Smith of **Slime** magazine.

Models Rama Orders, Gail Clontz, and Linda Lane, on vacation from New York, also attended the game. They were at the stand too.

The Glen Alpine Woman's Club also ran a concession stand, and the members were hard at work. Kay Partin and Pat Stillwell handled the candy and peanut concession. Constance McDowell, Linda Misenhelder, Susan Smith, and Barbara Crowder were selling drinks, while Nellie Rhinehart, Gloria Metcalf and Sarah Wallace were busy with the popcorn when I passed. Frances Smith, Janice Morrison, and Janice Jenkins were out for more supplies. I talked to club president Barbara Smith, and she was very pleased with their progress. Secretary-Treasurer, Pansy Evans said, too, that they were really making the money. I didn't have time to find out about all of the girls' occupations, but they all seemed to be socially prominent around G. A.

Well, to make a long story short, the Rams won, 42-25; and I rushed back to Asheville with my story. I hated to leave the big city, but I could take with me the memory of seeing old friends again.

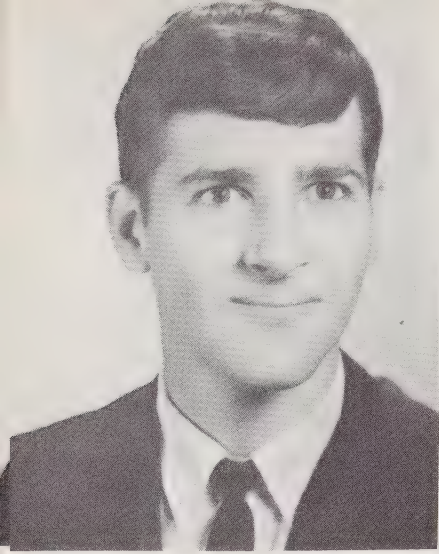

John Mull: Class Lawyer

LAST WILL and TESTAMENT

- I, Elizabeth Allen, leave my love of the lake to Dudley Greene.
- I, Connie Anderson, leave my bad words about typing to Carol Carswell.
- I, Robert Arrington, leave the Debate Club to Andy Pitts.
- I, Elsie Barrier, leave my politeness to Peggy McFalls.
- I, Roberta Barrier, leave my pretty raven hair to Lee Benfield.
- I, Larry Beach, leave black marks at Keller's store.
- I, Blan Benton, leave my fifth period naps to Steve Branch.
- I, Linda Berry, leave to marry Roger.
- I, Jane Black, leave "Buzzard's Roost" to Sandra Dale.
- I, Christine Brewer, leave Kenny Patton (with regrets).
- I, Doug Brittain, leave my wit to R. W. Dale.
- I, Jackie Brittain, leave my reputation as a lover to Mike Bennett.
- I, Wilburn Browning, leave my bus to cousin Richard.
- I, Torrell Bryant, leave my All-American football form to Henry Wallace.
- I, Pat Bureson, leave my quiet ways to Delores Costner.
- I, Wayne Burnette, leave my bus driving skill to Steve Henson.
- I, Mike Caldwell, leave my devilish ways and my dancing shoes to John Cantrell.
- I, Alvin Carpenter, leave my neatness to Jakie Conley.
- I, David Chapman, leave to attend N.C. State and learn to build bridges.
- I, Ronnie Cloer, leave my Volkswagen to Phillip Wilson.
- I, Gail Clontz, leave my basketball ability to Lynn Arrowood.
- I, Sarah Clontz, leave my tricky zipper to the next head majorette.
- I, Mary Compton, leave my weird glasses to Delores Green.
- I, Danny Cook, leave my desk-drumming to Paul Greene.
- I, Alvin Crawley, leave my school spirit to Bobby Hensley.
- I, Barbara Crowder, leave my chronic absences to Rita Scott.
- I, Janice Dale, leave to marry Doug D.
- I, Linda Daniels, leave my hard times in Home Ec. to Sandra Orders.
- I, Sue Dellinger, leave my friendliness to Virginia Hastings.
- I, Robert Denton, leave my good looks to Sammy Wiseman.
- I, Don Dixon, leave my lunch time escapades to some daring junior.
- I, Doug Duckworth, leave the band without a president.
- I, Junior Epley, leave my racing to Butch Queen.
- I, Roger Duckworth, leave driving my new yellow Camero.
- I, Leoy Epley, leave my quietness to Lonnie Moses.
- I, Robert Epley, leave my sly grin to Larry Biggerstaff.
- I, Pansy Evans, leave my friendly smile to Mary Baxter.
- I, Billy Farris, leave my easy-going ways to Barry Brown and Randy Dale.
- I, Wanda Farris, leave my lost pocketbook on my arm.
- I, Jim Fowler, leave my sneakiness to Steve White.
- I, Nancy Freshour, leave bookkeeping (if I'M lucky!)
- I, Sylvia Garrison, leave French III to Charles de Gaulle.
- I, Carroll Greene, leave my red hair to Harold Johnson.
- I, Patsy Grey, leave Glen Alpine as the last of the Grey sisters.

I, Marilyn Gwyn, leave to get away from Mr. Curry.
 I, Carolyn Denton, leave to become an Army wife.
 I, Hubert Hardy, leave my "cool" to Robert Bryant.
 I, Sandra Henry, leave my position on the annual staff to Cheryl Pitts.
 I, Susan Hildebrand, leave my wild driving to Teresa Mulwee.
 I, Pat Jackson, leave my superior grades to Wanda Holland.
 I, Tim Jarrett, leave my love for cars to Bud Lail.
 I, Janice Jenkins, leave in Doug Patton's blue Ford.
 I, Steve Johnson, leave my little green truck to Butch Bowman.
 I, Linda Lane, leave to become Mike Burleson's bride.
 I, Trula Lowdermilk, leave my Homecoming Crown to some lucky junior.
 I, Wanda Lytle, leave my wild times to Carolyn Carpenter.
 I, David Majors, leave to search for Kansas City Kitty.
 I, Allene May, leave to be with Joe Cooper.
 I, Jo Ellen Mauney, leave my position on the basketball team to Angie Vance.
 I, Garry McCurry, leave my beard for some junior to use in Mrs. Taylor's book reports.
 I, Chris McGalliard, leave my long hair to Ronnie Norman.
 I, Constance McDowell, leave Mr. Miller a happier man.
 I, Gregg McGee, leave my duties as captain of the football team to Warren Scott.
 I, Gloria Metcalf, leave my "goldie locks" hair to Connie Smith.
 I, Linda Misenhelder, leave my short hair to Vickie Michaels.
 I, Janice Morrison, leave to get a-Head in the world.
 I, John Mull, leave my guard position on the football team to my brother, Ted.
 I, Kathie Mull, leave to try to catch Bill Royall.
 I, Rama Orders, leave my vivacious personality to Brenda Shelton.
 I, D. C. Patton, leave "genuine Ford parts" all over Dysartsville.
 I, Dean Poteat, Leave (maybe)!
 I, Kenneth Patton, leave my battered typewriter to the repairmen.
 I, Ida Mae Pitts, leave English IV to the poor, unsuspecting juniors.
 I, Dennis Poteat, leave to join the rest of the Connelly Road Boys.
 I, Sheila Pyatte, leave my Chevy II stuck in the mud.
 I, Bruce Queen, leave my muscles to Gene Hallyburton.
 I, Karen Ragan, leave my driving ability (?) and broken V.W. to Katrina Herman.
 I, Allen Reep, leave my kettle drums to Sarah Morgan and Pat Perkins—one a piece.
 I, Nellie Rhinehart, leave "Silence is Golden" to Karen Poole.
 I, Kay Partin, leave to enjoy my home life.
 I, Vernon Powell, "love 'em and leave 'em."
 I, Otis Shade, leave my goatee to James Lytle.
 I, James Sisk, leave Hardee's to Dab Marshall.
 I, Barbara Smith, leave to become a telephone operator.
 I, Frances Smith, leave to wed Larry Norvell.
 I, Leslie Smith, leave my ESP and predictions to Jeanne Dixon.
 I, Rose Ann Smith, leave my "Best Looking" title to some pretty junior girl.
 I, Susan Smith, leave to help twin sister Frances with her wedding.
 I, Bobby Sparks, leave my reputation as G.A.'s best tackle to Johnny Beaver.
 I, Carol Sparks, leave everything I own to Doris Pritchard.
 I, Tommy Staver, leave the six-minute break to all the junior lovers.
 I, Dennis Stillwell, leave the G.A. "smoking parlor" to Stanley Epley.
 I, James Summers, leave "a lot of soul" everywhere I go.
 I, Odell Summers, leave my football talent to Tommy Carpenter.
 I, Carolyn Thomas, leave my Colgate smile to Martha Fullwood.
 I, Linda Toney, leave my attractiveness to Becky Brewer.
 I, Sarah Wallace, leave my good grades in Mr. Curry's class to someone who studies.
 I, Wanda Waters, leave my airmail stamps to Jettie Clark.
 I, Ann Wintzer, leave my height to Sue Merrill.
 I, Judy Yount, leave to marry Buck, at last!
 I, Larry Parker, leave Jamestown Road to Lester Cooper.
 I, Pat Stillwell, leave my ability to get an engagement ring to Kaye Patton.
 I, Brenda Simmons, leave after 3rd period every day.
 I, Charles Duffey, leave my philosophy to Marlow Farris.

SENIOR DIRECTORY

MARY ELIZABETH ALLEN: French Club 3,4; F.T.A. 3,4.

CONNIE ANDERSON: F.H.A. 1,2,3,4, Social Chairman 3; Anchor Club 3,4, Treas. 4; Homecoming Representative 2,4; Library Club 4; Paper Staff 4; F.T.A. 3,4; Cheerleader 2; Bus Patrol 3.

ROBERT ARRINGTON: Football 1,2,3,4; Debate Club 1,2,3,4, Vice-President 4; Debate Team 2,3,4; Key Club 3,4, President 4; Track 1,2; Chief Marshal 3; F.T.A. 4; Editor, Paper Staff 4; Student Council 1,2,3,4, President 4; French Club 3,4; Senior Superlative "Most Intellectual".

ELSIE BARRIER: Band 1,2; Paper Staff 4.

ROBERTA BARRIER: Glee Club 3,4; Bus Patrol 2,3,4; Paper Staff 4.

LARRY BEACH:

BLAN BENTON: Basketball 1,2,3; Library Club 2,3,4; Debate Club 2,3,4; Bus Driver 3; Glee Club 3; French Club 3.

LINDA BERRY: Library Club 3, Treasurer 4; Anchor Club 3, Secretary 4; French Club 3,4; NCHSLA officer-reporter 3.

JANE BLACK: F.H.A. 1,2,3,4; Glee Club 1,2,3,4; F.T.A. 4, Parliamentarian 4; Student Council 2,4; Anchor Club 3,4, Junior Director 3, Reporter 4; Homecoming Representative 4; Marshal 3; Annual Staff 3,4, Asst. Business Manager 3, Business Manager 4; Paper Staff 4.

CHRISTINE BREWER: Student Council 2; Asst. Annual Editor 3; Junior Class President 3; Annual Editor 4; Homecoming Representative 4; Paper Staff 4; Senior Superlative "Most Dependable"; Marshal 3.

DOUG BRITAIN: Glee Club 1,2,3; Senior Superlative "Wittiest".

JACKIE BRITAIN:

WILBURN BROWNING: F.F.A. 1; Bus Driver 3,4; Bus Patrol 3.

TORRELL BRYANT: Football 2,3,4; Basketball 3,4; Band 1.

PAT BURLESON: F.H.A. 1; Paper Staff 4.

WAYNE BURNETTE: Band 1,2; Glee Club 1,2; Bus Driver 2,3,4; F.F.A. Sentinel 4.

MIKE CALDWELL: Band 1,2,3,4; Track 4; Baseball 4.

ALVIN CARPENTER: Band 1; Baseball 3,4.

DAVID CHAPMAN: Key Club 3,4, Treasurer 3,4; Library Club 3, President 3; Student Council 4; Bus Driver 4.

RONNIE CLOER:

GAIL CLONTZ: Basketball 1,2,3,4; F.H.A. 1,2,3; F.T.A. 3,4; Student Council 1; Band 4; Library Club 1; Glee Club 1,2,3,4; Debate Club 1.

SARAH ANN CLONTZ: Band 1,2,3,4, Treasurer 1, Secretary 2, Drum Majorette 4, All State 2; Glee Club 1,2,3,4, Treasurer 1; Student Director 4; F.T.A. 3,4; F.H.A. 1,2,3,4, Historian 3, Recreation Leader 4; Student Council 1; Paper Staff 4; Cheerleader 2; Homecoming Representative 4; French Club 3; Debate Club 4; Class Vice-President 2; Senior Superlative "Most Talented".

MARY COMPTON: F.H.A. 1,2,3,4, Treasurer 1; Transfer from Old Fort High School 1; F.T.A. 1,2,3; Debate Club 1,2,3,4; Library Club 1,2,3,4, Secretary 1, Social Chairman 3,4; French Club 3,4; Glee Club 1; Band 1; Cheerleader 1,2,3,4; Homecoming Representative 3; Bus Patrol 3,4; Student Council 1.

DANNY COOK:

ALVIN CRAWLEY: F.F.A. 1; Baseball 1,2,3,4; Football 1,2; Senior Superlative "Most School Spirited".

BARBARA CROWDER:

JANICE DALE: Softball 3; Basketball 1,2; Cheerleader 3,4; Glee Club 1,2,3,4; Paper Staff 4; F.H.A. 3,4, Historian 4; Debate Club 1; Homecoming Representative 4; Senior Superlative "Most School Spirited".

LINDA DANIELS: F.H.A. 4; Transferred from Crossnore High School - Glee Club 1.

SUE DELLINGER: Bus Patrol 3; Paper Staff 4.

CAROLYN DENTON: Basketball 1,2; Glee Club 1,2,3; Homecoming Representative 1; Band 2,3; Senior Superlative "Most Courteous"; Paper Staff 4.

ROBERT DENTON: Glee Club 1,2; Band 1,2; Bus Driver 3,4; Senior Superlative "Best Looking"; Homecoming Escort 4; F.F.A. 1,3,4, Vice President 3.

DON DIXON: Baseball 3,4.

DOUGLAS DUCKWORTH: Band 1,2,3,4, President 4; Glee Club 3,4; Football 1,2; Library Club 4; French Club 3; Bus Driver 3; Senior Superlative "Most Talented."

ROGER DUCKWORTH: F.F.A. 1,2,3,4; Basketball 1.

CHARLES DUFFEY: F.F.A. 1,2,3,4.

JAMES EPLEY:

LEROY EPLEY:

ROBERT EPLEY: F.F.A. 1,2,3,4.

PANSY EVANS:

BILLY FARRIS: F.F.A. 1,2,3,4, Secretary 4.

WANDA FARRIS: F.T.A. 3,4; Anchor Club 3,4; Paper Staff 4; Annual Staff 4.

JIM FOWLER: Football 1,2,3,4; Basketball 1,2; Track 1,2,3; Glee Club 1,2,3,4, Secretary 2, Vice President 3; F.F.A.; Bus Driver 2,3,4; F.T.A. 4.

NANCY FRESHOUR: F.T.A. 4; Glee Club 1.

SYLVIA GARRISON: Anchor Club 3,4; Library Club 2,3,4; French Club 3,4; F.T.A. 3,4.

CARROLL GREEN: F.F.A. 1,4; Bus Driver 4.

PATSY GREY: Basketball 1; Bus Patrol 1.

MARILYN GWYN:

HUBERT HARDY: Football 2.

SANDRA HENRY: Annual Staff 3,4; Paper Staff 4; Senior Superlative "Best All Around"; Assistant Circulation Manager 3; Circulation Manager 4.

SUSAN HILDEBRAND: Vice President 3; Glee Club 1,2,3,4; F.H.A. 2,3,4; F.T.A. 4; Debate Club 2; Paper Staff 4; Senior Superlative "Wittiest".

PATRICIA JACKSON: Debate Club 1,2,3,4, Vice-President 2; Library Club 1,2,3,4; Vice-President NWDNCHSLA 2; President, NWDNCHSLA 4, Reporter 2, Secretary 3; French Club 3,4; Anchor Club 3,4; Glee Club 1,2,3,4, Reporter 2,4; Paper Staff 4; F.H.A. 1,2,3; F.T.A. 3,4, Reporter 3, Project Chairman 3; Homecoming Representative 4; Marshal 3; Basketball 1,2; Senior Superlative "Most Intellectual".

TIM JARRET: F.F.A. 1,2,3,4; Track 2.

JANICE JENKINS: F.H.A. 3,4; Paper Staff 4; Bus Patrol 3.

STEVE JOHNSON: F.F.A. 1,2,3,4, President 4; Burke-Caldwell Federation Secretary 4; Bus Driver 4; Senior Superlative "Most Dependable".

LINDA LANE: F.H.A. 3,4, Treasurer 4; Library Club 1,2,3,4; F.T.A. 4, Historian; Bus Patrol 1,3,4; Student of the Month 4; Homecoming Representative 4; Annual Staff, Art Editor 4; Senior Superlative "Friendliest".

TRULA LOWDERMILK:

WANDA LYTLER:

DAVID MAJORS:

ALLENE MAY: Basketball 1; Paper Staff 4.

JO ELLEN MAUNEY: Basketball 1,2,3,4; F.H.A. 2,3,4; F.T.A. 3,4; Library Club 1; Glee Club 1,2,3,4; Softball 3; French Club 3,4; Band 1,2,3,4.

GARRY McCURRY: Football 1,2,3,4, Captain 4; All-Skyline Conference 4; All Burke County 4; All Western North Carolina 4; Track 1,2,3,4; Glee Club 1,2,3,4, President 4; French Club 3; F.T.A. 4, Treasurer 4; F.F.A. 1,4; Senior Superlative "Best Personality"; Bus Driver 4; Senior Class President; Student of the Month 4.

CONSTANCE McDOWELL:

CHRIS McGALLIARD: F.F.A. 1; Debate Club 1,2,3,4; Student Council 2; French Club 3; Basketball 1,2,3; Baseball 1,2,4; Paper Staff 4; Glee Club 2,3,4.

GREGG McGEE: Football 1,2,3,4, All-Conference 2,3,4; All County 3,4, Captain 4; Track 1,2,3,4; Baseball 2; Class President 2; Glee Club 4; Senior Superlative "Most Athletic"; Library Club 4; Student of the Month 4.

GLORIA METCALF: Band 1,2,3,4; Glee Club 1,2,3,4; All-State Band 3,4; French Club 3,4; F.H.A. 2,3,4; Basketball 1.

LINDA MISENHELDER: Bus Patrol 3,4.

JANICE MORRISON: F.H.A. 1,3,4; Paper Staff 4; Student Council 3; Bus Patrol 2,3.

JOHN MULL: Debate Club 1,2,3,4, Vice President 3, President 4; Negative Speaker Award 3; Key Club 3,4, Secretary 4; French Club 3, Vice President 3; Paper Staff 4; Band 1; Track 1; Football 2,3,4, All-Conference 4; Class President 1; Marshal 3; Homecoming Escort 2.

KATHIE MULL: Class Vice President 1; Band 1,2,3,4, Vice President 3; Majorette 2,3,4, Head Majorette 4; Glee Club 1,2,3,4; F.T.A. 1,2,3,4; F.H.A. 1,2,3,4; French Club 3; Student Council Vice President 3; Basketball 1,2, Manager 3.

RAMA ORDERS: Glee Club 1,2,3,4; F.H.A. 1,2,3,4, Parliamentarian 3,4; F.T.A. 4; French Club 3,4, Vice President 4; Cheerleader 2,3,4; Student Council 3; Student of the Month 4; Homecoming Representative 4; Senior Superlative "Best Personality".

LARRY PARKER: Glee Club 1; Dillon High School 1,2,3.

KAY PARTIN: F.T.A. 4; Paper Staff 4.

D. C. PATTON: F.F.A. 1; Bus Driver 2,3.

IDA MAE PITTS: Glee Club 1.

DEAN POTEAT:

VERNON POWELL:

SHEILA PYATTE: F.H.A. 1,2,3,4, Vice-President 3, President 4; Glee Club 1,2,3; Anchor Club, Vice-President 3, President 4; Homecoming Representative 3,4, Secretary and Treasurer 1; Secretary and Treasurer 4; Senior Superlative "Most Likely to Succeed".

BRUCE QUEEN: Track 1; Baseball 2,4; Football 1,2,3,4; Senior Superlative "Best All Around".

KAREN RAGAN:

ALLEN REEP: French Club 3,4; Debate Club 1,2,3,4, Secretary 2; Glee Club 1,2,3,4; Library Club 1,2,3,4, Vice President 3,4; Band 3,4, Reporter 4; F.T.A. 3,4, Reporter 3; Key Club 3,4; Marshal 3; Student of the Month 2; Paper Staff-Art Editor 4; Senior Superlative "Neatest".

NELLIE RHYNEHART:

OTIS SHADE: Baseball 3,4.

BRENDA SIMMONS: Glee Club 1,2,3; Band 1,2,3; Majorette 1,2,3; F.H.A. 2,3; F.T.A. 3; Basketball 2.

JAMES SISK: Football 1,2; Basketball 1,2; Glee Club 1,2,3; French Club 4; Library Club 2,3; Debate Club 1,2.

BARBARA SMITH: F.H.A. 2,3,4; Basketball 1,2,3,4; Glee Club 1,2.

FRANCES SMITH: Basketball 1; Paper Staff 4; Annual Staff 4.

LESLIE SMITH: Basketball 1,2,3,4; Library Club 2,3,4, Secretary 4; French Club 3,4, President 4; Debate Club 1,2,3,4; Paper Staff 4; Class Secretary 2; F.T.A. Membership Chairman 4; Senior Superlative "Most Athletic".

ROSEANN SMITH: Glee Club 1,3; F.H.A. 2,3; Library Club 3,4; Homecoming Representative 4; Annual Staff 4; Paper Staff 4; Senior Superlative "Best Looking".

SUSAN SMITH: Basketball 1; Debate Club 1; Paper Staff 4.

BOBBY SPARKS: Football 1,2,3,4, Captain 4, All-Conference 4, All Burke County 4, All Western N. C. 4; F.F.A. 1,2,3,4; F.F.A. Reporter 4; Senior Superlative "Most Popular".

CAROL SPARKS: Cheerleader 3,4; Junior Class Sec.-Treasurer; F.H.A. 2,3,4; Glee Club 4; Y-Teens 1,2; Cave Club 2; Senior Superlative "Most Popular."

TOMMY STAVAR: Bus Driver 4.

DENNIS STILLWELL: F.F.A. 1,2,3,4; Bus Driver 3,4; Annual Staff 4; Glee Club 1,2.

PAT STILLWELL: Glee Club 1,2,3,4; Bus Patrol 4; Paper Staff 4.

JAMES SUMMERS: Baseball 4; Football 2.

ODELL SUMMERS: Football 1,2,3,4; Baseball 4; F.F.A. 3,4.

CAROLYN THOMAS: F.T.A. 1.

LINDA TONEY: Glee Club 1,2; F.H.A. 1,2,3,4, Secretary of F.H.A. 4; F.T.A. 3,4, Vice-President of F.T.A. 3, President of F.T.A. 4; Paper Staff 4; Library Club 4; Homecoming Representative 4; Senior Superlative "Neatest".

SARAH WALLACE: Glee Club 1.

WANDA WATERS: Debate Club 1,2,3,4, Reporter 3; Library Club 2,3,4, Treasurer 3, Reporter 4; Basketball 1,2; Anchor Club 3,4; French Club 3,4; F.T.A. 3,4; Junior Marshal 3; N. C. H. S. L. Treasurer 3.

ANN WINTZER:

JUDY YOUNT: Glee Club 3; F.T.A. 4; French Club 3.



Mike Orders: President; Peggy McFalls: Sec.-Treas.; Cheryl Pitts: Vice President.

Lynn Arrowood

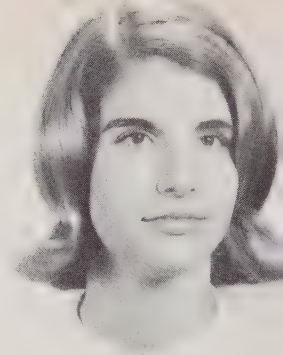

Mary Ellen Baxter

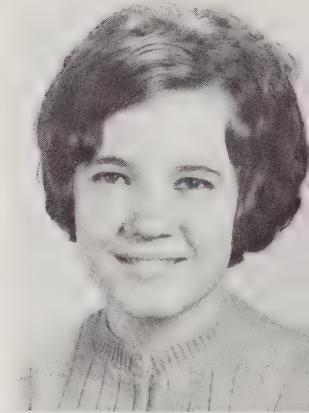

Johnny Beaver

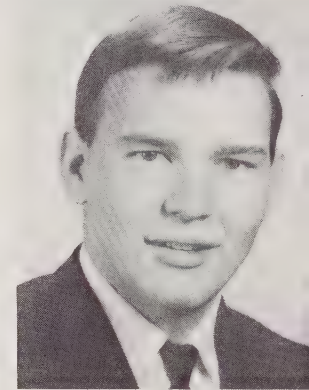

JUNIOR CLASS

Buster Beck
Robert Biggerstaff

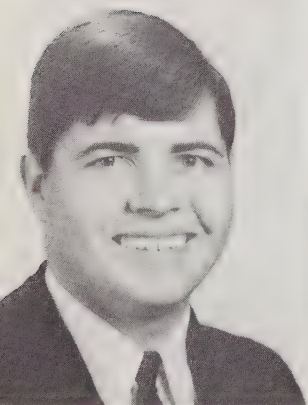

Mike Bennett
Linda Bolding

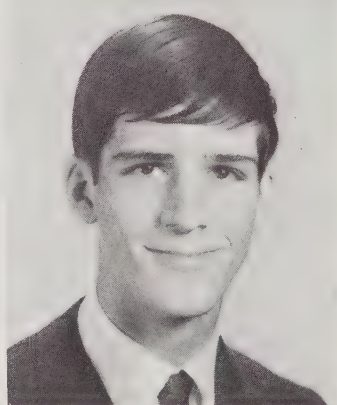

Lee Benfield
Butch Bowman

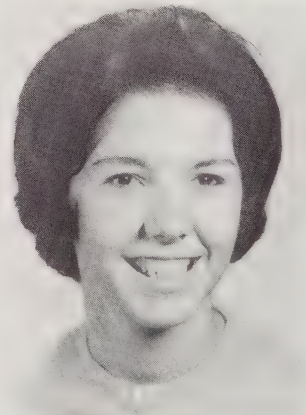

Sylvia Benfield
Steve Branch



Larry Biggerstaff
Diane Brittain

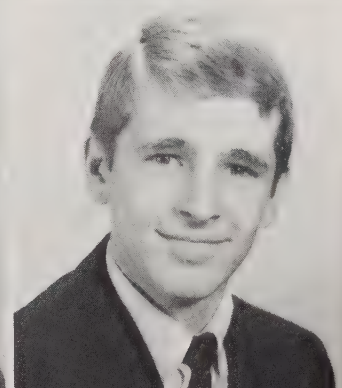
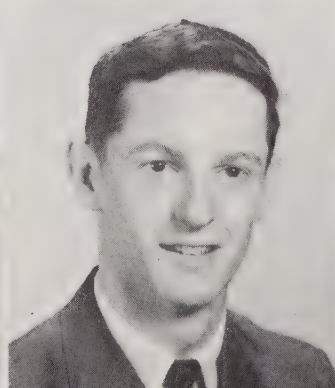
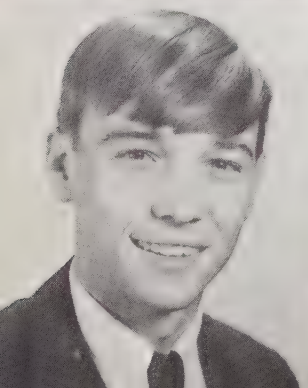

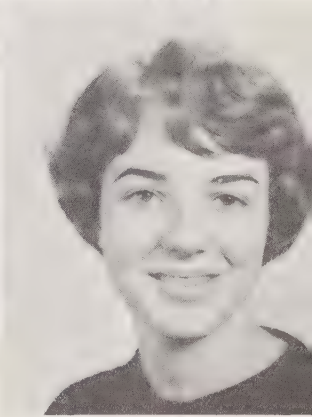
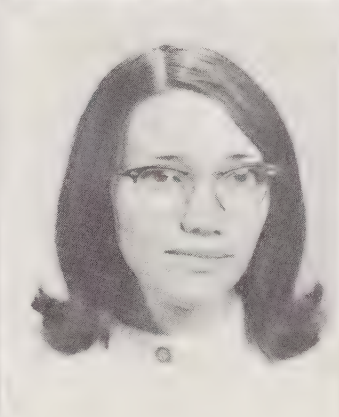
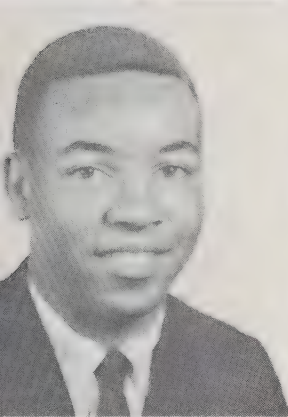
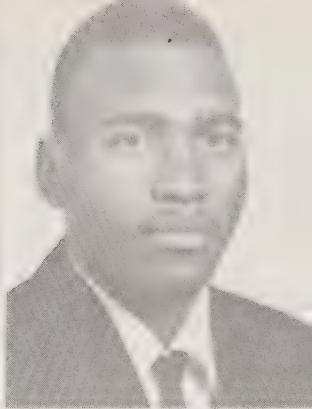
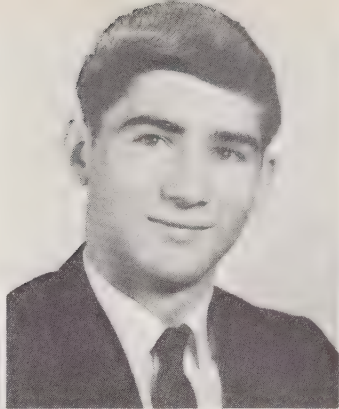
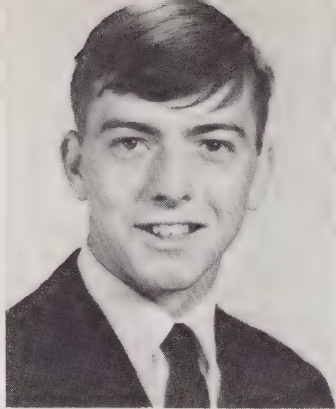
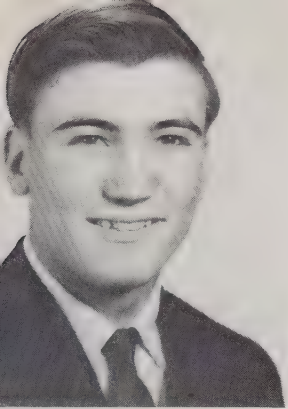

Barry Brown
Tommy Carpenter

Richard Browning
Carol Carswell

Robert Bryant
Steve Carswell

Ronnie Buckner
Carolyn Causby

John Cantrell
Linda Childers

Jettie Clark
Bobby Creasawn

Eugene Conley
Kathy Crooks

Jakie Conley
Randy Dale

Lester Cooper
R. W. Dale

Delores Costner
Sandra Dale

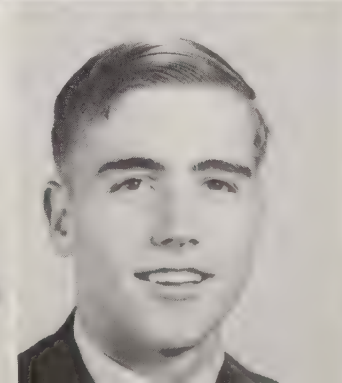
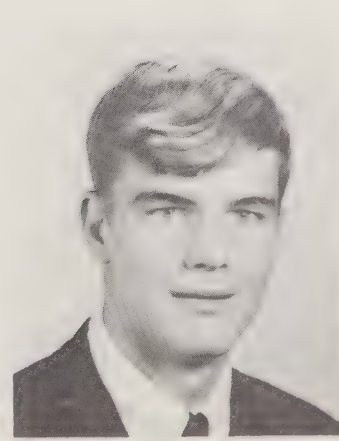
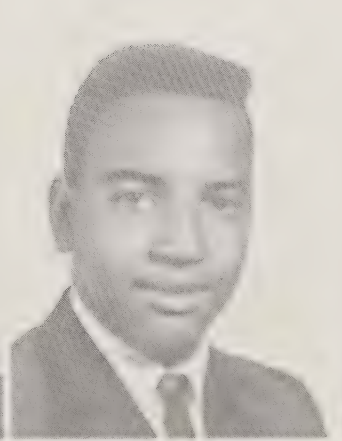

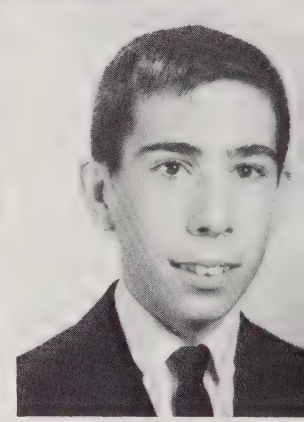
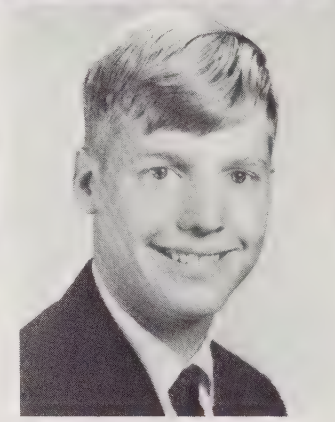
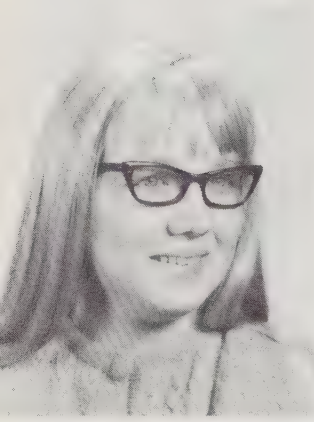

Ethel Davis
Sherry Francum

Kenny Dellinger
Martha Fullwood

Stanley Epley
Dudley Greene

Janie Farris
Anita Guigou

Marlowe Farris
David Gwyn

Glen Gwyn
Katrina Herman

Gene Hallyburton
Wanda Holland

Virginia Hastings
Andrea Hoyle

Bobby Hensley
Barbara Huffman

Steve Henson
Dale Keller

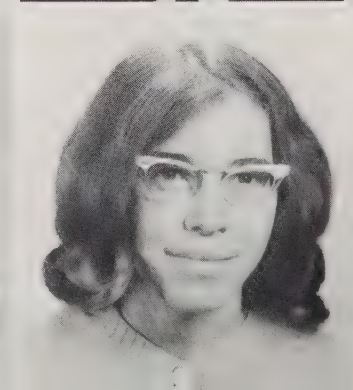
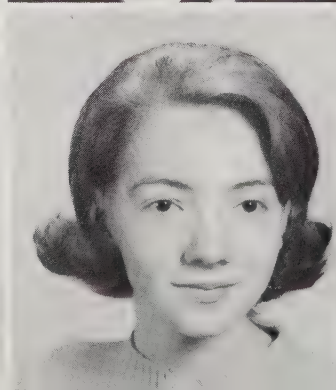
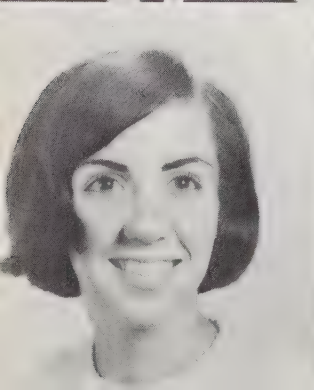
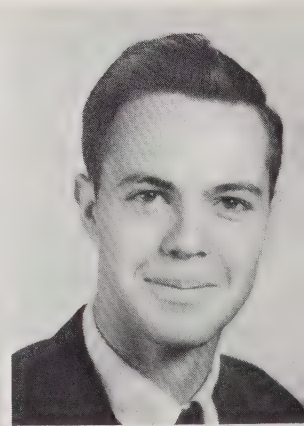
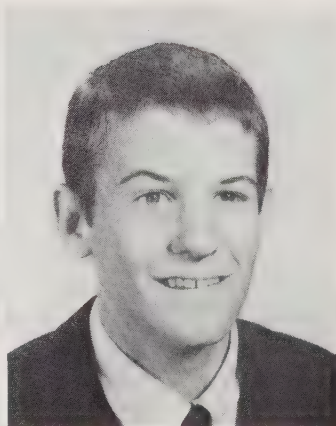
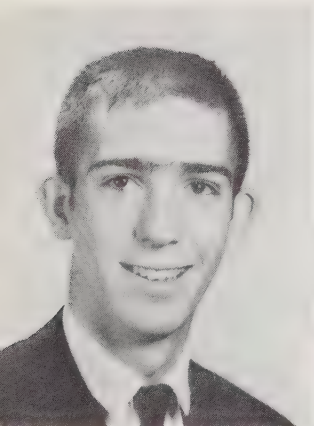

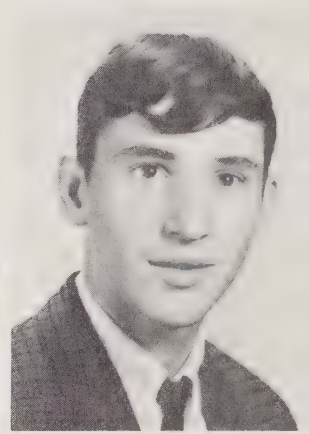
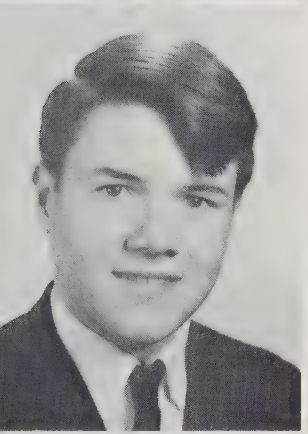
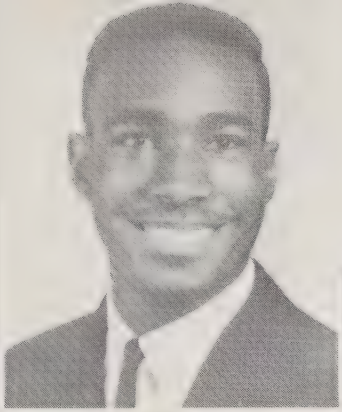

Bud Lail
Steve McIntosh

James Lytle
Barbara McMahan

Herbert McDowell
Sarah Morgan

Linda McElrath
Ruby Morrison

Peggy McFalls
Lonnie Moses

Ted Mull
Frances Patton

Terecia Mulwee
Kay Patton

Debbie Norman
Pat Perkins

Mike Orders
Cheryl Pitts

Sandra Orders
Marva Poole

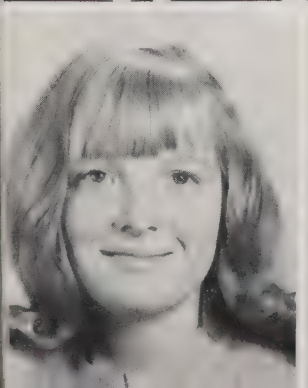
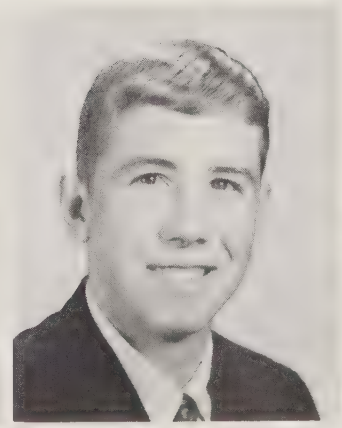
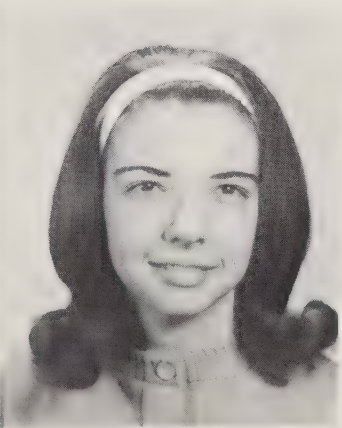
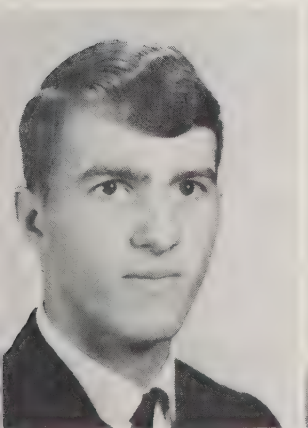

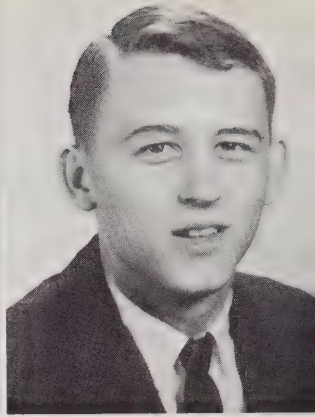
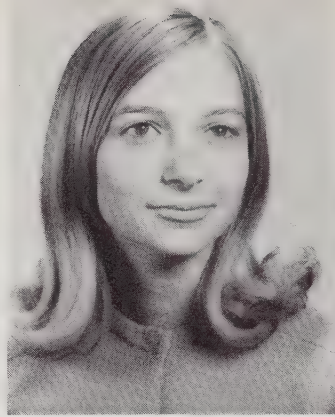
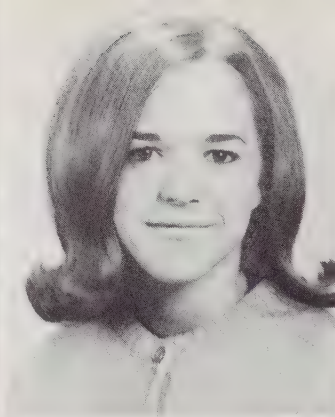

Ronnie Poteat
Rita Scott

Doris Pritchard
Warren Scott

Margie Roper
Michael Shell

Judy Ross
Connie Smith

Reid Scott
Larry Smith

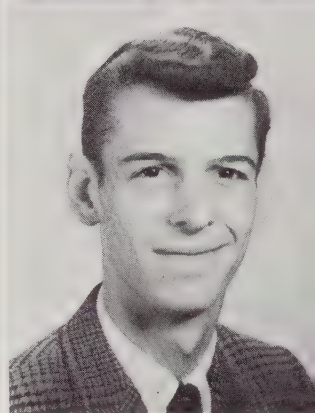
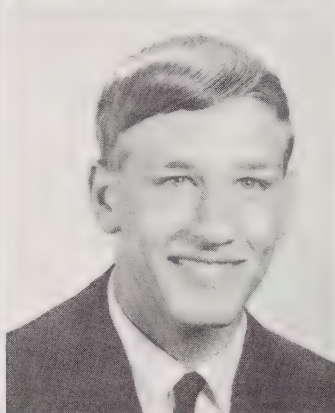

Billy
South

Vickie
Michaels

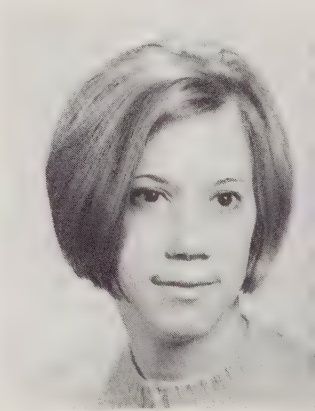

Betty Stacy
Steve White

Mona Staver
Johnese Williams

Janet Teague
Phillip Wilson

Angie Vance
Rick Wise

Henry Wallace
Sammy Wiseman

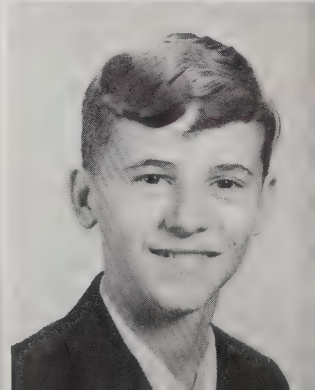
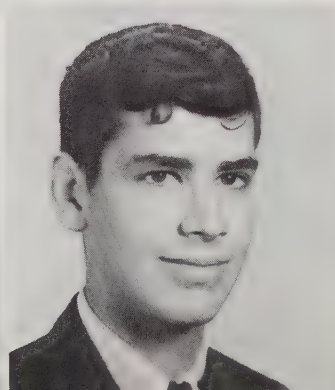
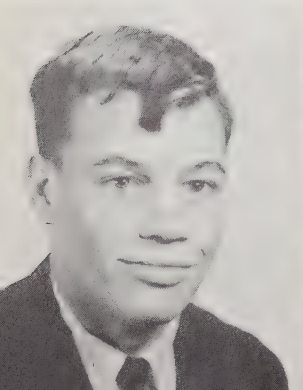
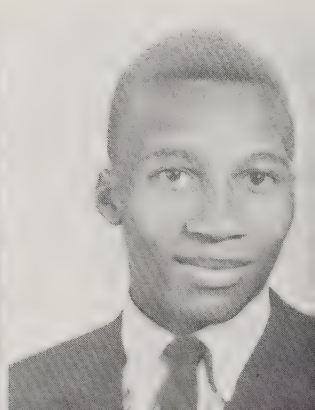
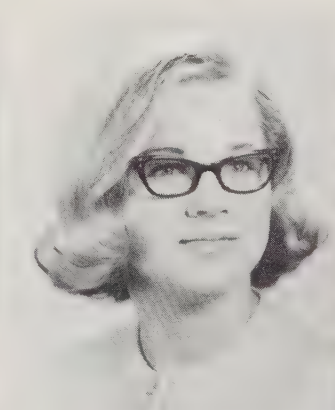
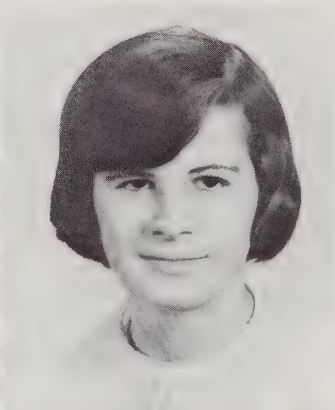
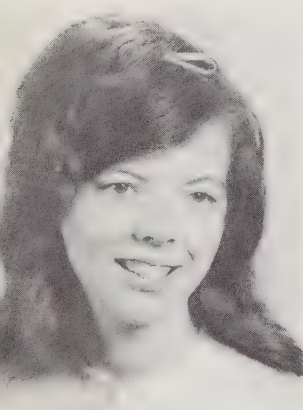



President: Wayne Clontz
 Vice President: Ricky Auldredge
 Secretary: Frances Whitener

SOPHOMORE CLASS

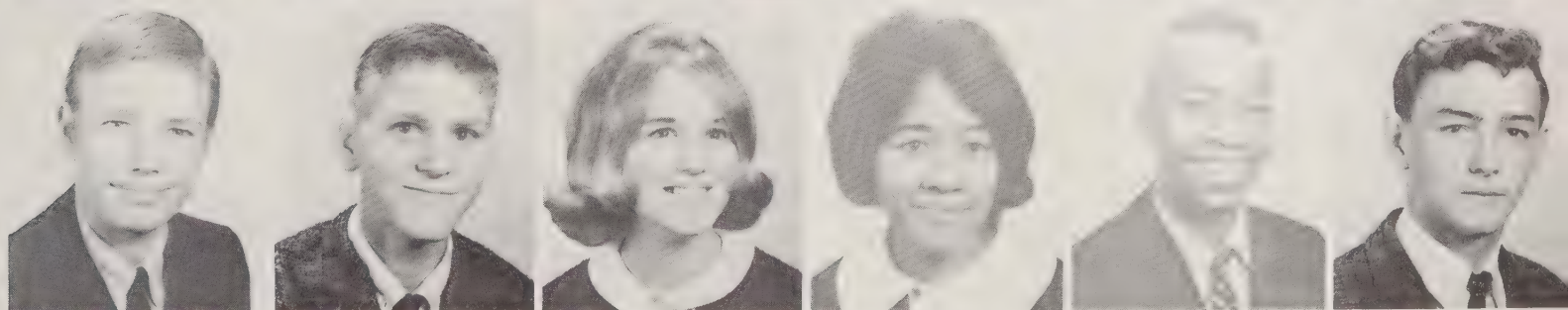
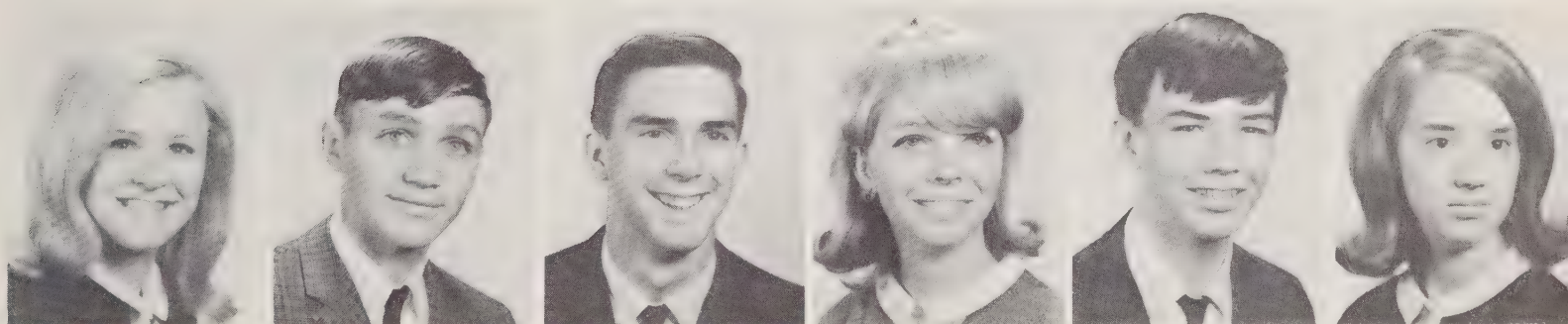

Denise Anderson
 Archie Browning

Ricky Auldredge
 Larry Buff

Roger Baldwin
 Brenda Burnette

Barbara Berry
 Carolyn Carpenter

Steve Bradshaw
 Larry Carpenter

Becky Brewer
 Johnny Childers

Wayne Clontz

Nancy Cook

Lavone Costner

Charles Cresawn

Loretta Denton

Susan Duckworth

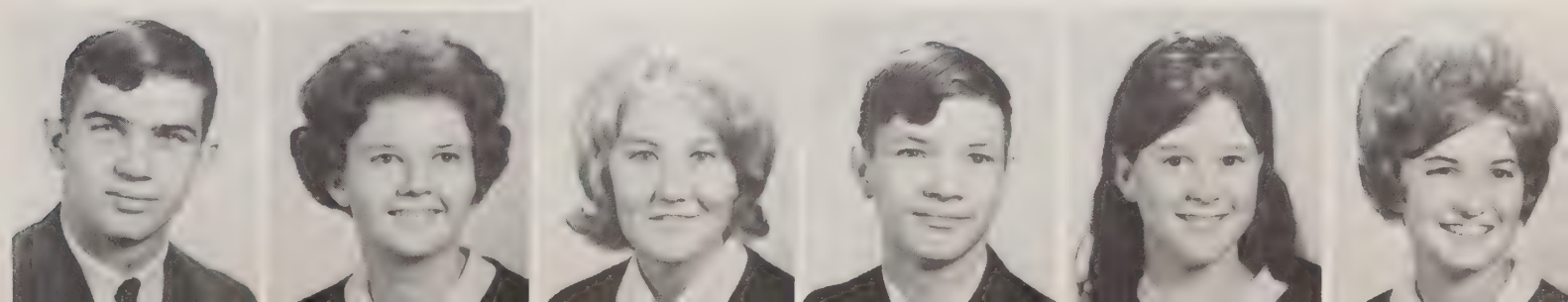

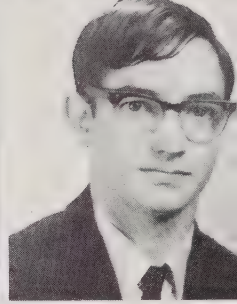
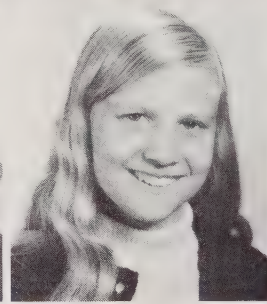
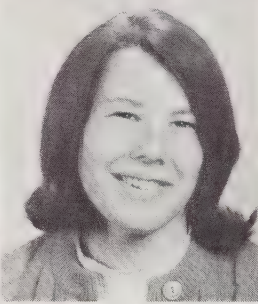
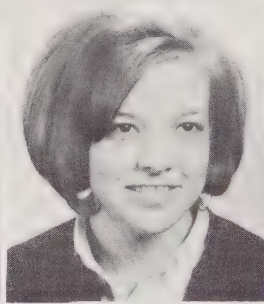
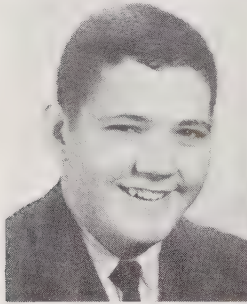
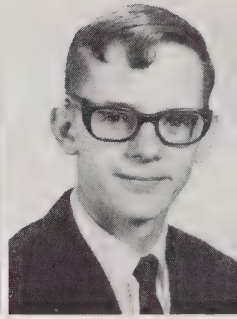
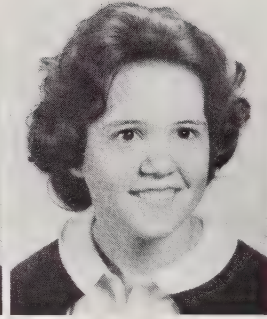
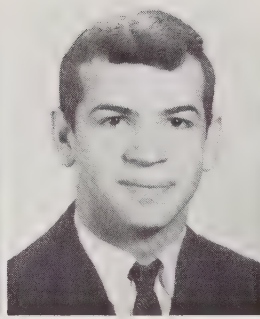
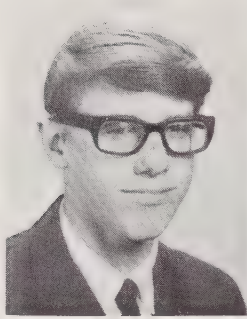

Charles Egner
Mike Fowler

Elaine Elder
Linda Freshour

Sharon Elliot
Betsy Gibbs

Dwight Farris
Delores Green

Ellen Farris
Sylvia Greene

Eugene Flowers
Ronald Hardin

Delores Hardy

Candy Harris

Phillip Harrison

Elaine Harvey

Jo Ann Head

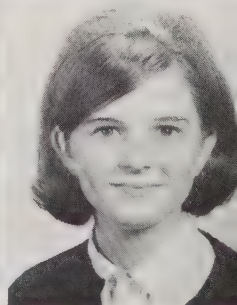
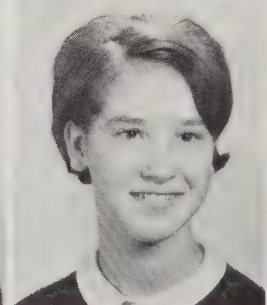
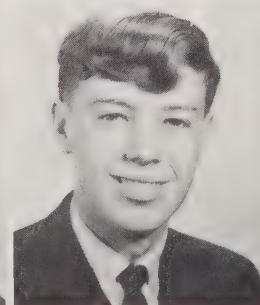
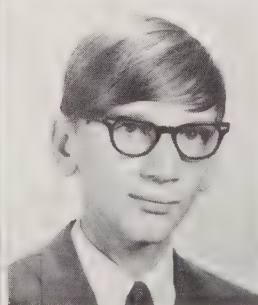
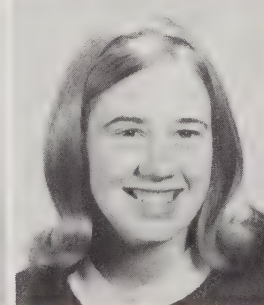
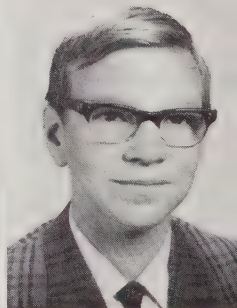
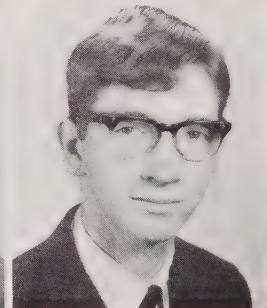
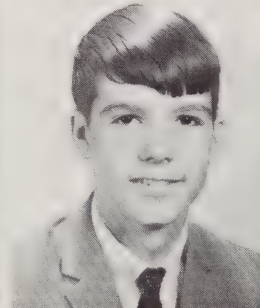
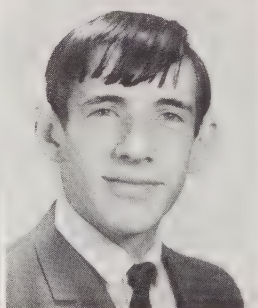
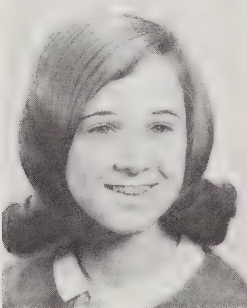
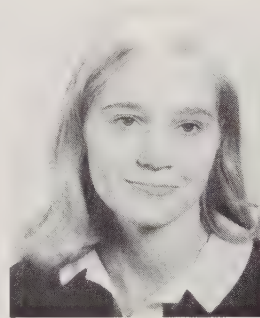
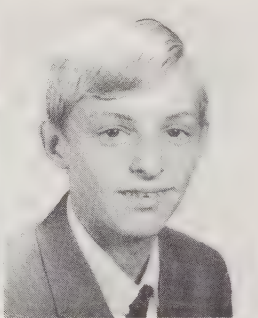

Delores Hemphill
Aaire Hoyle

Steve Henry
Lela Hyatt

Wayne Hipps
J. D. Haynes

Garry Holder
Billy Lane

Donald Holland
Ruth Laxton

Henry Houck
Susan Leonard

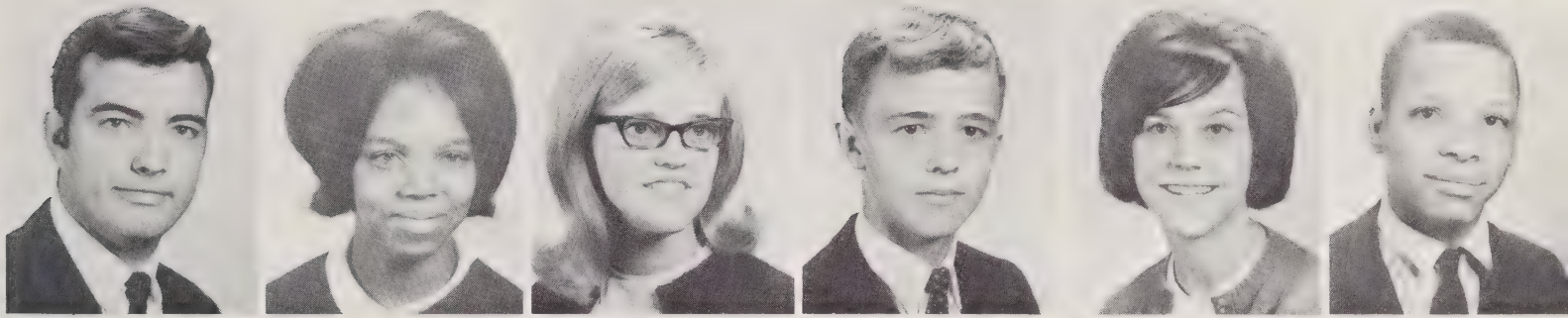

Gene Lowdermilk
Betty McCurry

Connie Lytle
Joe McKinney

Millie Maloney
Loretta McNeill

Gordon Marshall
Ray Merrill

Karen Maye
Doug Michaels

Raymond McDowell
Henry Moore

Mike Moses

David Mull

Billy Norman

Ronnie Norman

Carlos Orders

Harry Lee Orders

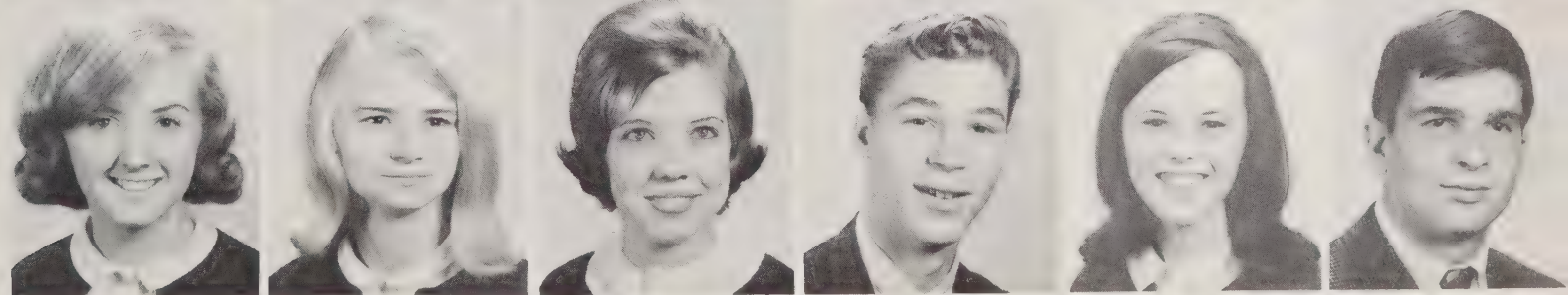
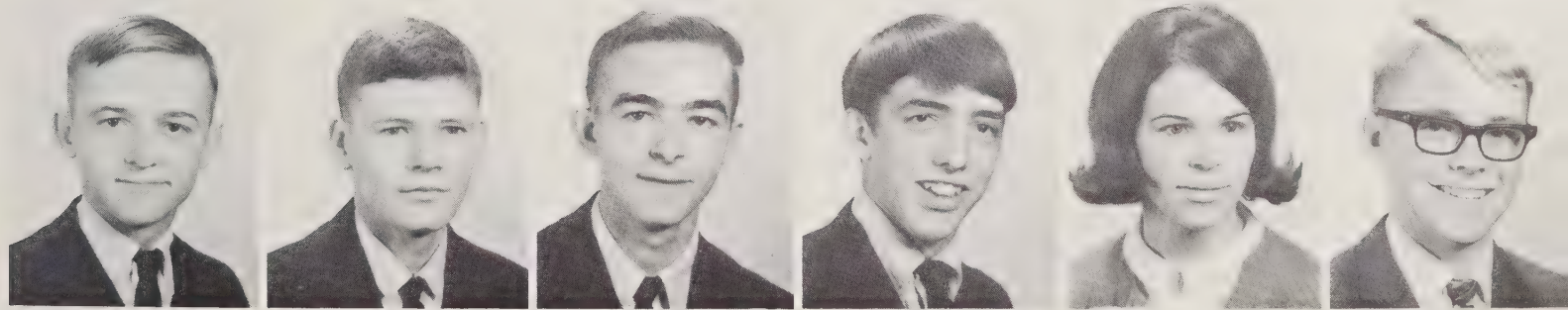

Judy Orders

Pat Orders

Marie Partin
Mary Pitts

Kenny Patton
Sandra Pitts

Diane Perkins
Victor Poteat

Andy Pitts

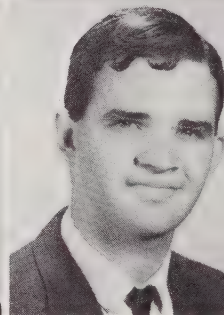
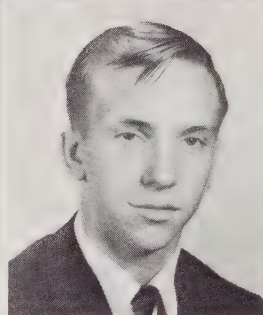
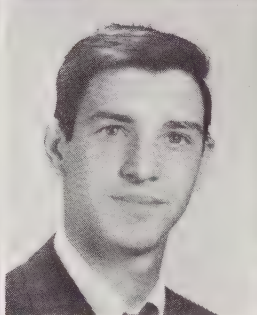
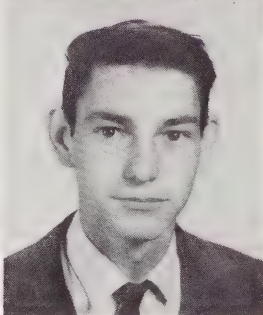
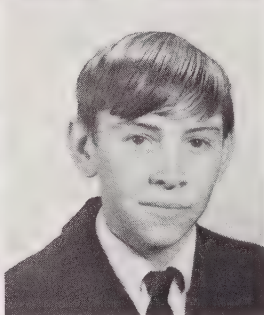
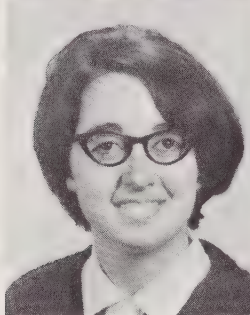
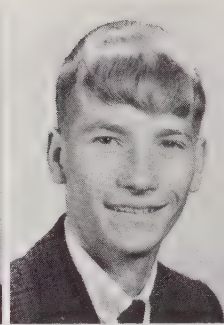
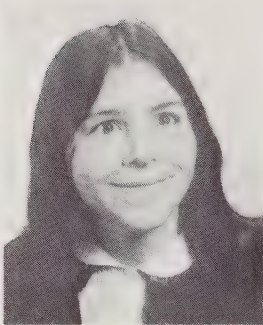
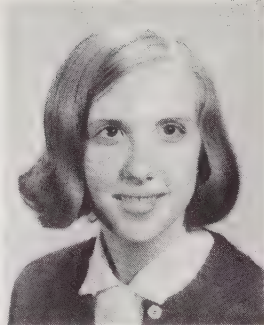
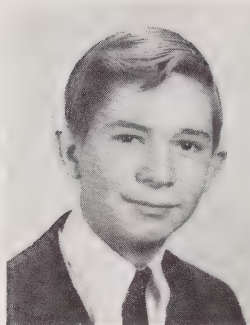

David Powell
Patricia Ramsey

Libby Powell
Harold Robinson

Vicki Presnell
Alan Scott

Susan Pressley
Wayne Scott

Ann Queen
Randy Sisk

Butch Queen
Bruce Smith

Tommy Smith

Connie Staver

Mae Stillwell

Debra Tate

Betty Jo Taylor

Janice Taylor

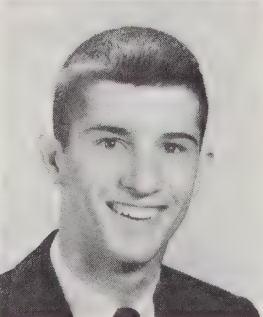
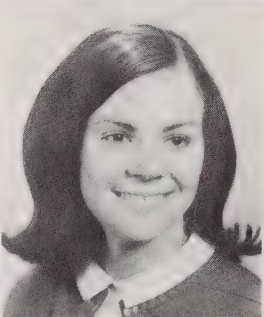
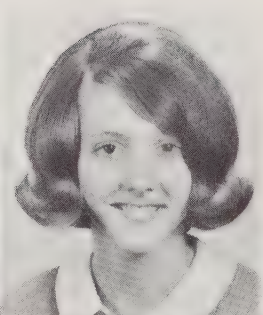
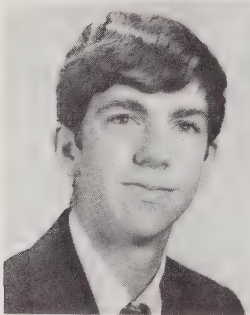

Maxine Wallace

Frances Whitener

David Winters

Joyce Wise

Sarah Wise

Betty Woods



David Melton: President
Sandy Patton: Sec.-Treasurer

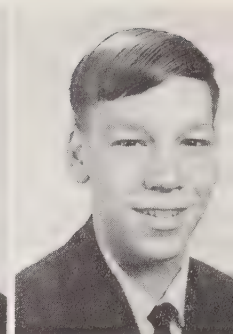
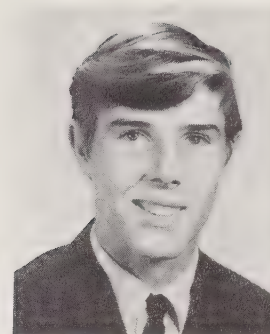

Carl McGee
Gary Moore

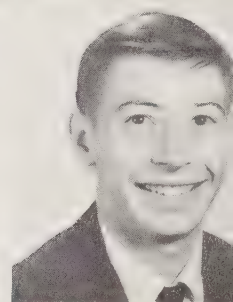

Larry Padgett

FRESHMAN CLASS



Cathie Bailey
Becky Bowers



Patricia Barrier
Jason Bridges

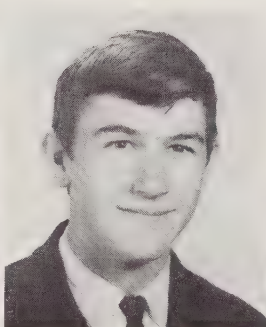

David Beaver
Katherine Browning

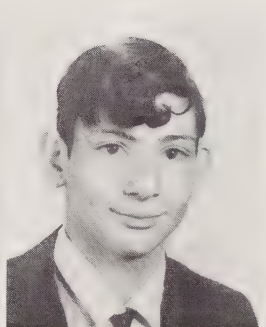

Robert Belton
Diane Burleson



Carolyn Bennett
Reba Cantrell

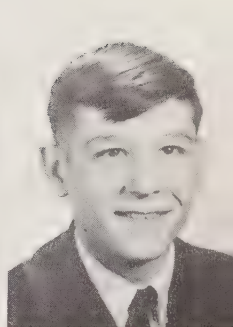

Randy Biggerstaff
Terry Carswell

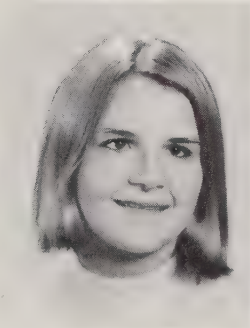

Brenda Causby

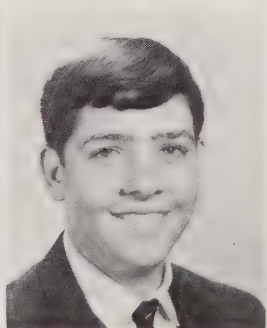

Sandra Cherry



Carolyn Cook

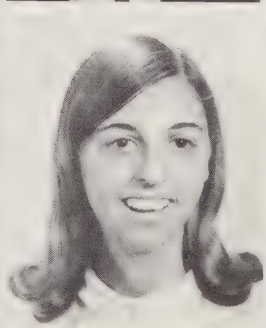

Therisa Crawley



Lynn Curtis

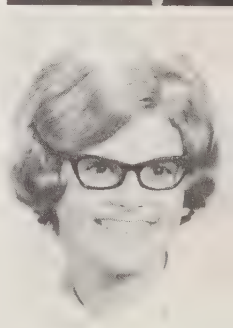

Tim Davidson

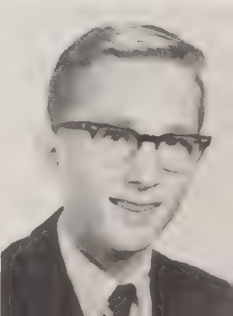
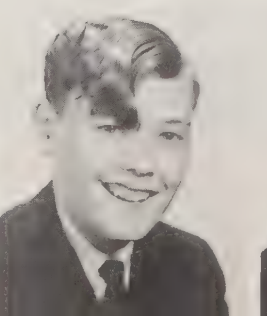
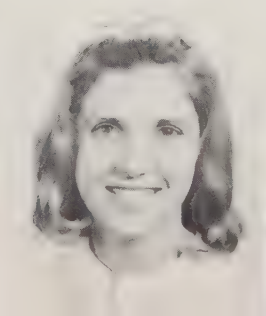
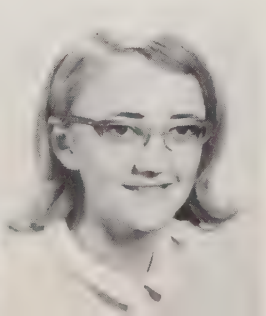
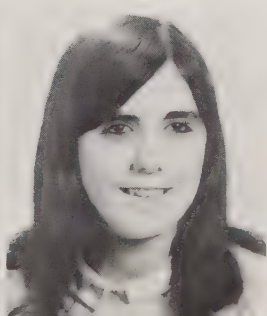

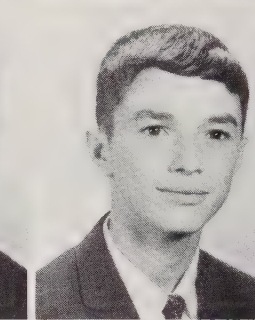
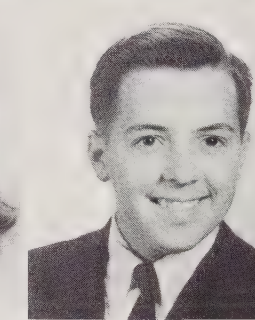
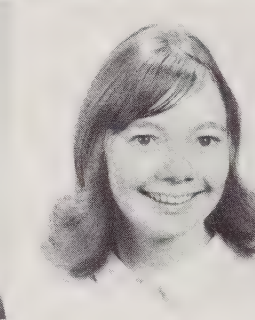
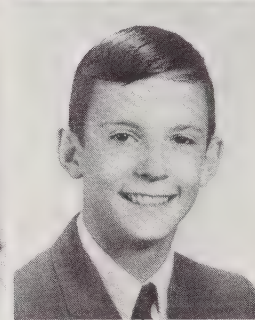
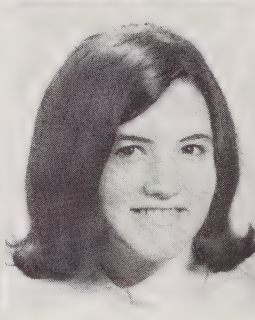
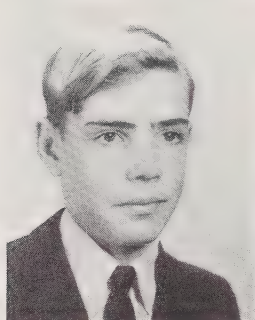
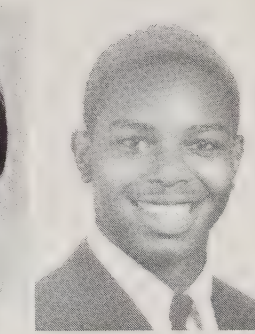
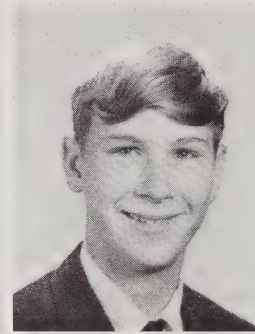
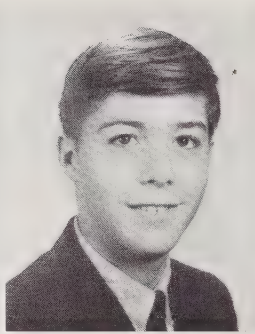
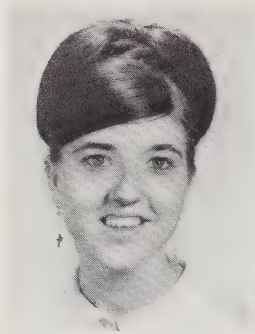

Linda Deal
David Farris

Harold Deyton
Debra Fox

Dean Edney
Rickey Franklin

Shelley Elliott
Pat Frost

Frances Epley
Dan Garrison

Michael Ervin
Brack Gooch

Jimmy Hallyburton

Juanita Haney

Gloria Hardy

Wanda Harris

Elaine Heffner

Debra Hennessee

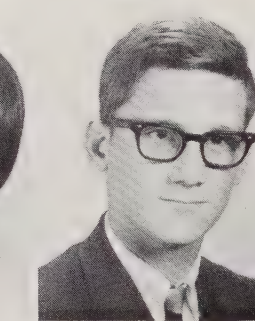
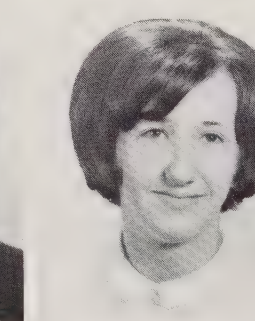
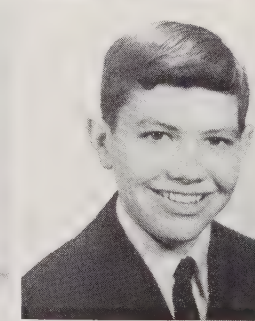
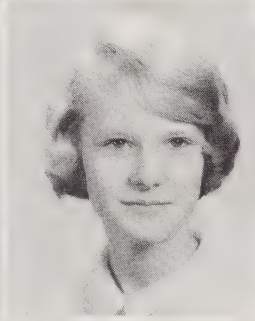
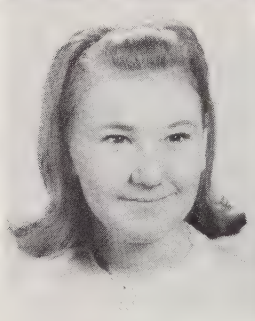
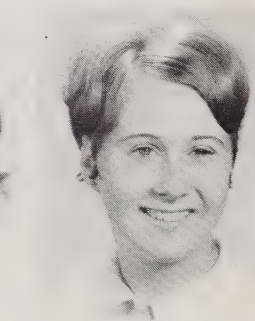
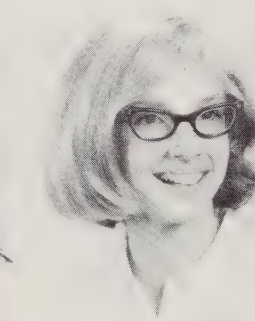
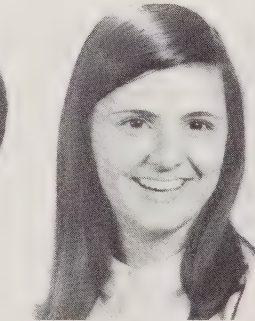
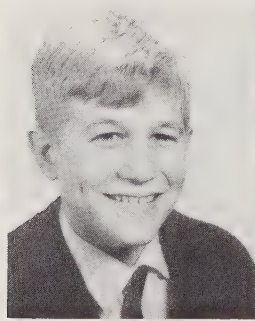

Shirley Hipps
Steve Johnson

Libby Hollifield
Susan Johnson

Margo Horton
Doug LaFevers

Mike Huffman
Marie Laxton

Barbara Isaacs
Bud Lowdermilk

Michael Jarrett
Dorothy Lytle

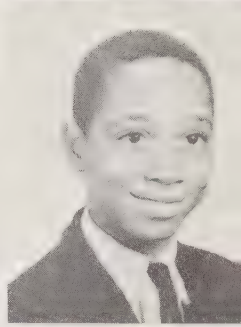
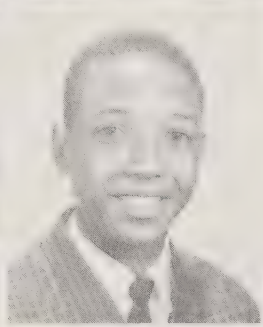
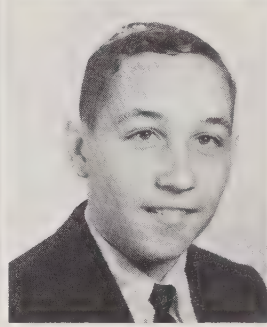
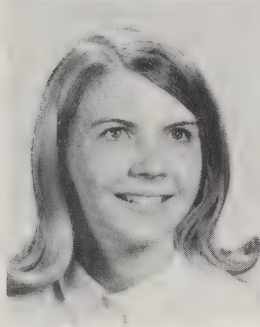
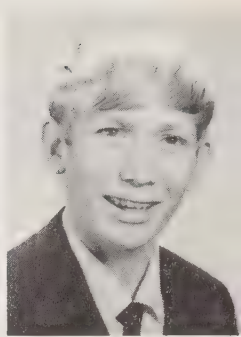
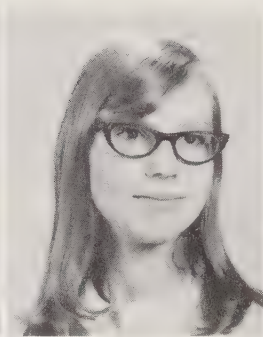
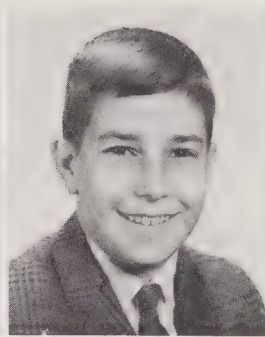
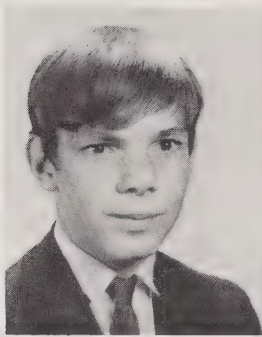
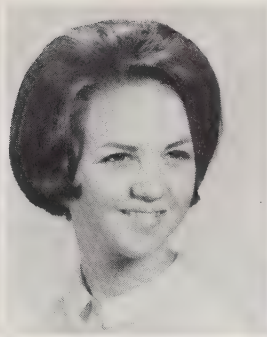
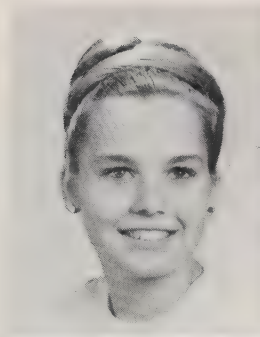

Frankie McCurry
Jane Morgan

Wanda McCurry
Gary Morrison

Bobby Melton
Debra Mull

David Melton
Barbara Norman

Marie Miller
Jackie O'Neil

Wayne Mooneyham
James O'Neil

Susan Orders

Becky Owens

Spencer Oxford

Tony Parker

Bill Parks

Mary Sue Patton

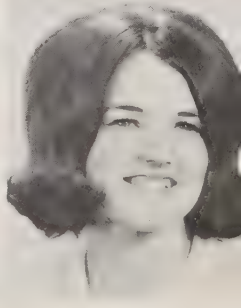
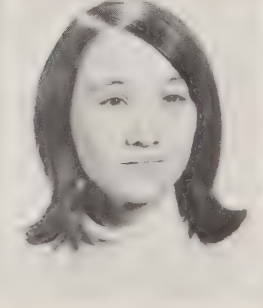
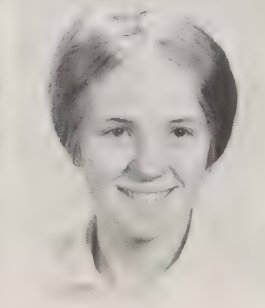
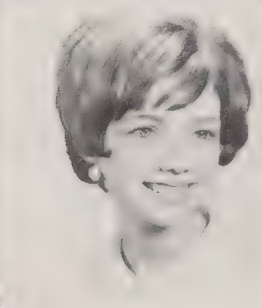
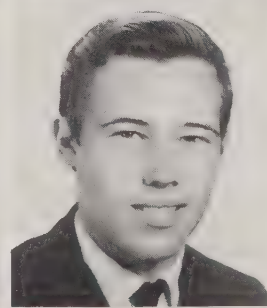
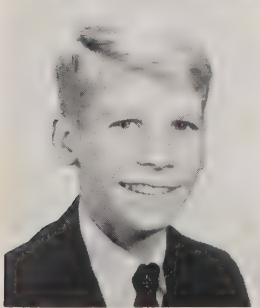
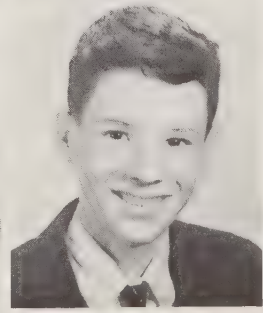
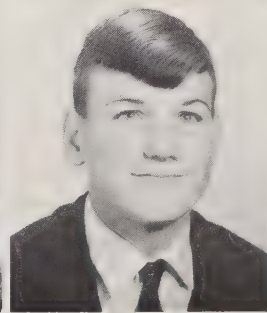
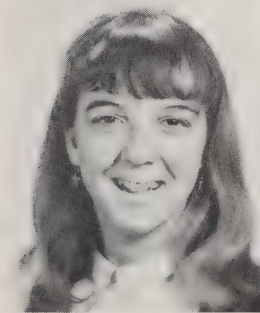
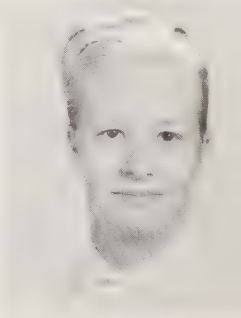
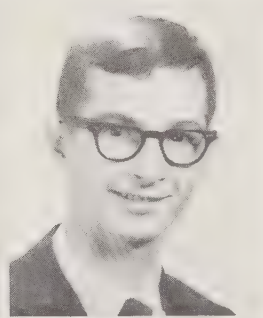
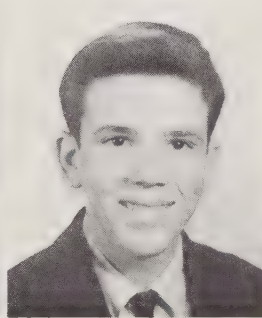
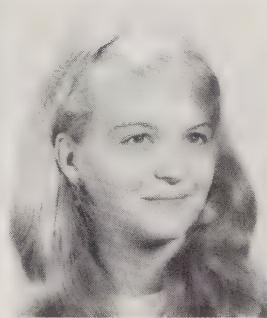
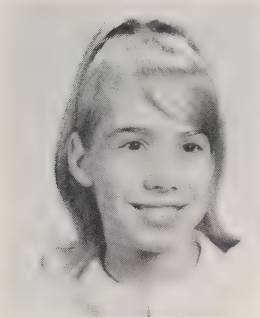

Sandy Patton
Dennis Queen

Sam Pollard
Gary Reece

Steve Poteat
Faye Rhodes

Lois Presnell
Toleta Robbins

Randy Pritchard
Audrey Robinson

Sheila Pritchard
Beverley Roper

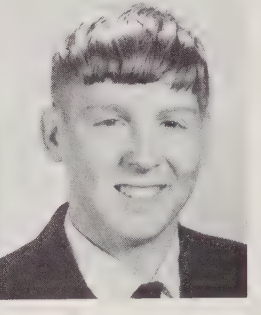
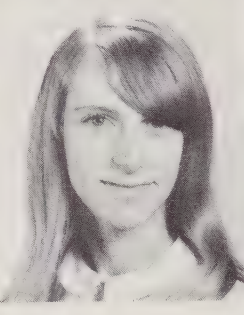
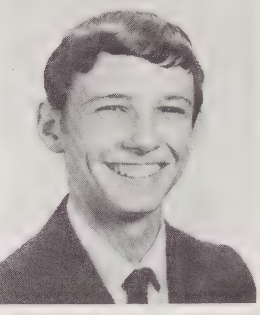
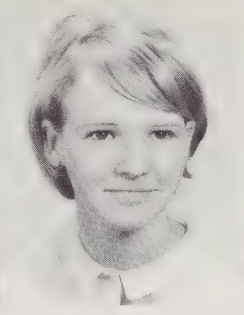
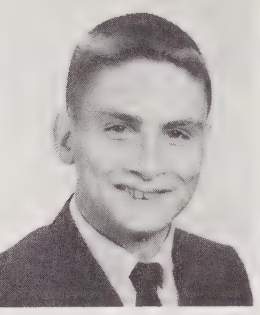
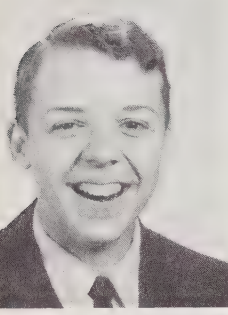
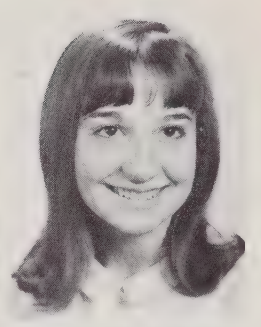
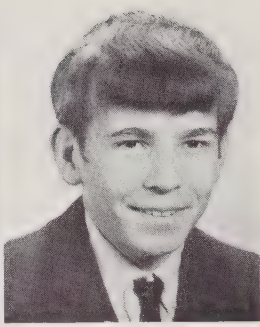
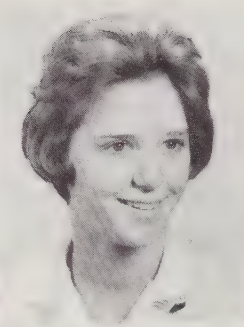
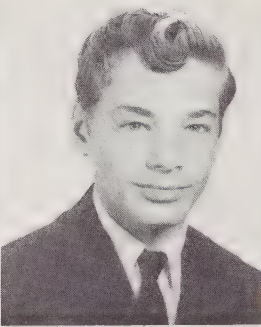
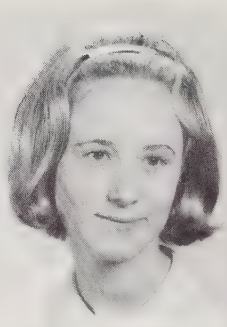
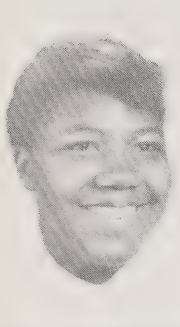

Doritha Rutherford
Jerry Smith

Becky Scott
Kent Smith

Richard Shell
Mary Sisk

Debra Shook
Richard Smith

Bobby Simpson
Ruth Smith

Mary Simpson
Steve Smith

Susan Smith

Wilson Sullivan

Harvey Summers

Earl Tallent

Deborah Tate

Ronnie Taylor

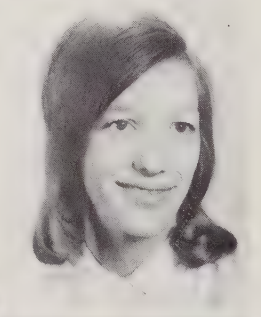
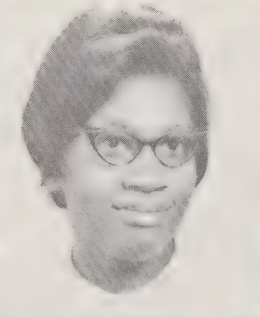
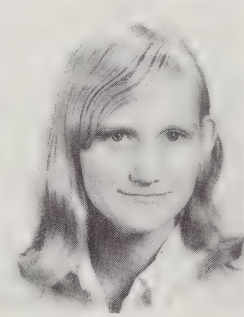
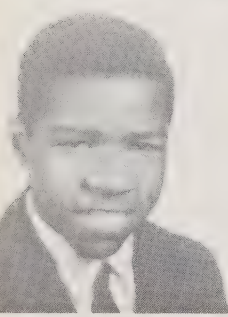
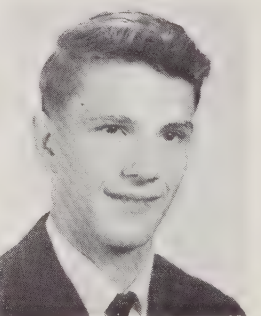
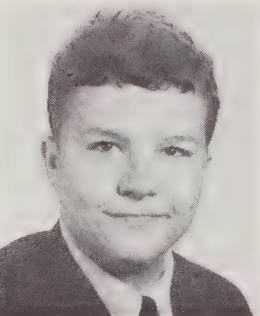
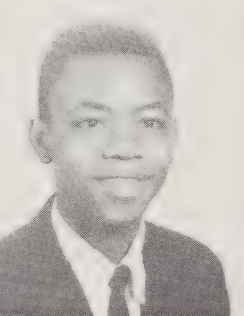
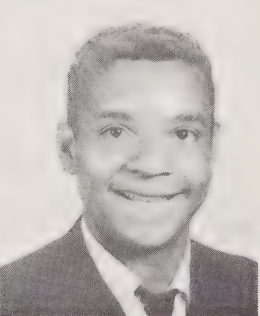
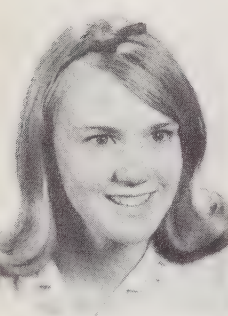

Jerry Thomas
Paul Whisenant

Jane Travis
Keith Wood

Pat Tucker
Deborah Wright

Barbara Wallace
Betty Wyatt

Willard Watkins
Larry Yount

Mary Whisnant



BOXWOOD MOTEL AND RESTAURANT

Fine Food -- Courteous Service

Highway 70 West

Phone 437-1741

KIMBRELL'S INC.

Styles & Terms to suit
the young Homemaker
HE 7-1668
Morganton, North Carolina

STONEY-KISTLER INSURANCE AGENCY

All Lines of Insurance Protection
301 N. Sterling Street
Tel. 437-1784-1785-1788

J. ALEX MULL & COMPANY

Morganton, North Carolina
Telephone 437-8137

Compliments of
WEBB'S STUDIO

"Quality Photography"
Morganton, North Carolina

CHARLES G. POTEAT, JEWELER

Jewelry—Silver
Crystal — China — Gifts
437-1404
Morganton, North Carolina

Frigidaire Appliances

ALMAN-HAYES FURNITURE CO., INC.



RETAIL
120-122 S. Sterling Street
Dial 437-0944
Morganton, North Carolina

MORGANTON FOOD STORE

Quality Meats, Groceries and Vegetables
Dial 437-3471
Morganton, North Carolina

CLINIC DRUG STORE

Glen Alpine
Open Week-Days 9 til 6 — Sundays, 1 til 6
Prompt Film Service
We fill all Doctors Perscriptions
Free Green Stamps

Compliments of

HOOD'S PHARMACY

401 S. Green St. Morganton, N. C.

Phone 437-5814

Registered Pharmacist

John D. Hood

HAHN'S DRIVE-IN CLEANERS

The Only Exclusive Shirt Service

"AS YOU LIKE THEM"

Phone 437-0894 102 Avery Avenue

Morganton, N. C.

MULL FURNITURE COMPANY, INC.

COMPLETE HOME FURNISHINGS

NORGE APPLIANCES

P. O. Box 648

Morganton, N. C. 28655

704 437-3496

Burke Furniture Center

Furniture * Custom Made Draperies

Bedding * Appliances * Carpeting

203 Avery Avenue

Phone HE 7-0271

Morganton, North Carolina

Compliments of

HILLMUN SECURITY REALTY CO.

"all forms of Insurance and Real Estate"

Maurice Hill

319 S. Sterling St., Morganton

Phone 437-4574

PERKINS GROCERY

Quality Meats--Fruits and
Vegetables

Highway 70, Morganton

Phone 437-6071

Compliments of

PON'S TIRE SERVICE

Morganton, N. C.

HENSON'S TEXACO



Highway 70 West

Phone 433-1511

Tires - Batteries - Accessories

Tune-ups

Brake Linings

Western

**CAROLINA HATCHERIES
INC.**

P. O. Box 911
Morganton, North Carolina
Dial 437-2611

**STEELE RULANE GAS
SERVICE**



Phone HE 7-0680
Hickory - Lenoir
Morganton, North Carolina

**PILOT CONSTRUCTION
AND
REALTY COMPANY**

Residential Construction and Financing
Home Improvements and Repairs

CRESCENT FLOWER SHOP



220 West Union Street
Morganton, North Carolina
28655
Telephone HE 7-5124

**WESTERN AUTO ASSOCIATE
STORE**

Morganton, N. C.
WIZARD - Home Freezers, Refrigerators,
Washers
TRUETONE - T.V.'s, Radios
Bikes, Trikes, Toys
Guns, Ammo, Pistols

Compliments of

HOME CREDIT COMPANY

205 North Sterling Street
Morganton, North Carolina
Telephone: 437-6534

**MORGANTON SAVINGS
AND LOAN ASSOCIATION**

203 Queen Street
Telephone 437-1426 & 437-1430
Morganton, North Carolina

**MORGANTON
HARDWARE
COMPANY
INC.**

Telephone 704 437-0431

Compliments of

KIRKSEY FUNERAL HOME

220 Avery Avenue 205 Morgan St.
Morganton, N. C. 28655 Valdese, N. C. 28690
Phone 437-2111 Phone 874-2117

**TUX BOWERS MOTOR CO.
INC.**

304 S. Green Street
Morganton, N. C.
Oldsmobile—Dodge—Dodge Trucks
437-0671

JACQUARD MILLS

207 E. Meeting St. Morganton, N. C.
Telephone 437-2255

**ELLER BROTHERS
FURNITURE CO.**

207 E. Union Street
Morganton, North Carolina

WILMA'S MUSIC CENTER

“The Finest in Recorded Music”

Morganton, North Carolina

Compliments of

**MORGANTON TIRE STORE
INC.**

Goodyear Tires — R. C. A. T. V. & Appliances
Morganton, North Carolina

**STERLING BILLIARDS
AND SNACK BAR**

118 S. Sterling St.
Morganton, N. C.

**CARBON CITY BEAUTY
AND BARBER SHOPS**

“Five Operators to Serve You”
Carbon City Road
Morganton, North Carolina
Telephone 437-8225

C & L BUILDER'S SUPPLY

Custom Built Cabinets
Building Supplies
General Contractors
Fleming Drive
437-1803

ENGLAND and FERGUSON CO.

Heating * Air Conditioning
Electrical * Plumbing *
901 Shelby Road
Morganton, N. C.
437-3796

CUTTING-CROSS CHEVROLET INCORPORATED

Sales



Service

Burke County's Volume Dealer
Phone 437-4231
West Union Street
Morganton, North Carolina

LAZARUS



Morganton, North Carolina

BURKE-LUMBER CO.

General Contractors
Lumber and Building Materials
Quality and Service
Phone 437-1201
Fleming Drive
Morganton, North Carolina

Sossoman Funeral Home, Inc.

Telephone 437-3211
Morganton, N. C.

Compliments of

THE PATIO DRIVE-IN

West Union Crossroads
Morganton, North Carolina

DOUG'S SERVICENTER

Highway 70 West
Morganton, N. C.
HE-7-0735

Compliments of

ADLER'S
BETTY LOU
LYNN'S

KINCAID'S SUPERETTE

"Where your \$ Has More ¢'s"
Groceries & Meats
Phone HE 7-0464

Compliments of

**THE NORTHWESTERN
BANK**

Serving Burke County
at
Morganton - Drexel - Valdese

**UNION HARDWARE CO.,
INC.**

202 West Union St.
Morganton, North Carolina

GARNER-WILLIAMS STUDIO

108½ West Union St.
Morganton, N. C.

Accent on Quality	Portraits
	Commercials
Phone 433-0211	Weddings

Compliments of

**MR. JOHN W. HENRY
and
MR. KENNY MORRISON**

For the most up-to-date and courteous
Barber Service, see us at
SAIN'S BARBER SHOP
Morganton, N. C.

REEP'S JUNCTION

Groceries * Feed * Meat

**LOG CABIN SERVICE
STATION**

Groceries, Auto Parts & Repair Service
Route 2, Box 604
Dial 437-4748

**CARBON CITY FOOD
CENTER**

Home of Fine Food and Produce
328 Carbon City Road
CARBON CITY

**WALT'S INDEPENDENT
SERVICE STATION**

Gas—Oil—Tires
Batteries—Ice—Coal
Electric Motors Repaired
Rt. 1, Box 474, Morganton,
North Carolina

Every city has a leading store . . .
in Morganton it's

BURAND'S

Compliments of

BARRETT'S ESSO

Tires—Batteries—Accessories
Fishing & Hunting Licenses
Mechanic on duty
Phone HE 7-9803

Compliments of

**GENE'S DRIVE-IN
RESTAURANT**

1 Mi. West Morganton, N. C.
Phone 437-8032

WOOD'S SINCLAIR SERVICE

Jamestown Road & I-40
Phone 437-9941
ROAD SERVICE

Bus. Tel. 437-4414 Home Tel. 437-7193

W. B. MOTOR COMPANY

"Quality Used Cars"
703 S. Sterling St.
Morganton, N. C.

CONTRIBUTIONS



BELK - BROOME CO.

"The Home of Better Values"

Phone HE 7-3681

Morganton
North Carolina

CORNWELL DRUG STORES, INC.



100 West Union Street

Morganton, North Carolina

We Give S & H Green Stamps

HILDEBRAND'S T.V. SERVICE

Authorized Admiral Dealers

Phone 437-1966

Get the Best
plus
Courteous Service
at

SUPERIOR PETROLEUM & FUEL COMPANY



Distributors
Phillips 66 Products
Dial 437-0366
Morganton, North Carolina

Compliments of

HENNESSEE'S STORE

Phone HE 7-5282

Glen Alpine, North Carolina



SHADOWLINE, INC.

Lingerie you'll like near you!

Morganton, North Carolina

PITT'S LUMBER, INC.

Glen Alpine
North Carolina

BURKE COUNTY SAVINGS

AND

LOAN ASSOCIATION



J. C. HERRON

SEPTIC TANK SERVICE

Cleaning and Installing

Glen Alpine
North Carolina

Phone 437-5114

WAMSUTTA

Morganton
North Carolina

MIMOSA INSURANCE AGENCY, INC.

Insurance Specialists

Paul S. Cash, Manager

Telephone 437-5357

Morganton, North Carolina

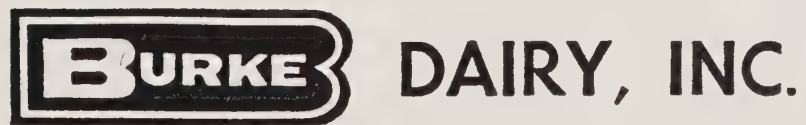

P. O. Box 99
Morganton, N. C. 28655

Skyland Textile Company



mfrs. of: **Buster Brown**[®] garments
FOR BUSTER BROWN TEXTILES, INC.



HIGHLANDER LTD.

Knitted Garments

Glen Alpine, N. C.

GILES MOTORS



Ford Mercury-Falcon
 Authorized Dealer
 R. J. "Buddie" Giles, Owner

Telephones: Office HE 7-3911
 Service HE 7-5822

Morganton, North Carolina

Leslie
 "Violet" Smith
 Mary Elizabeth Allen
 Mary Compton
 Sandy Henry
 Henry
 "Twiggy" Earl
 Hore
 Connie Anderson
 Barbara Smith
 Francess Smith
 Harada Ann Waters
 Allema May
 Ida Mae Pitts

Gail Elontz
 "Due Dellinger" Black
 David Chapman
 Robert "Doc" Arrington
 Sheila Pyatte
 Linda Mesenderler
 Fannie Jenkins
 Carol Dixon
 Carol Green
 Blain Benton
 Caroline
 Manda
 Fannie

Zaren Ragan
 Pat Jackson
 Sarah Ann Clontz
 Jim Dant
 Gloria Metchel
 Allen Reef
 James Link
 Christine
 KINHA SUH TONEY
 Brennan



Who says it's raining?

This Year at G.A. Has Also Been Fun!

Here comes Mr. Curry, Don!

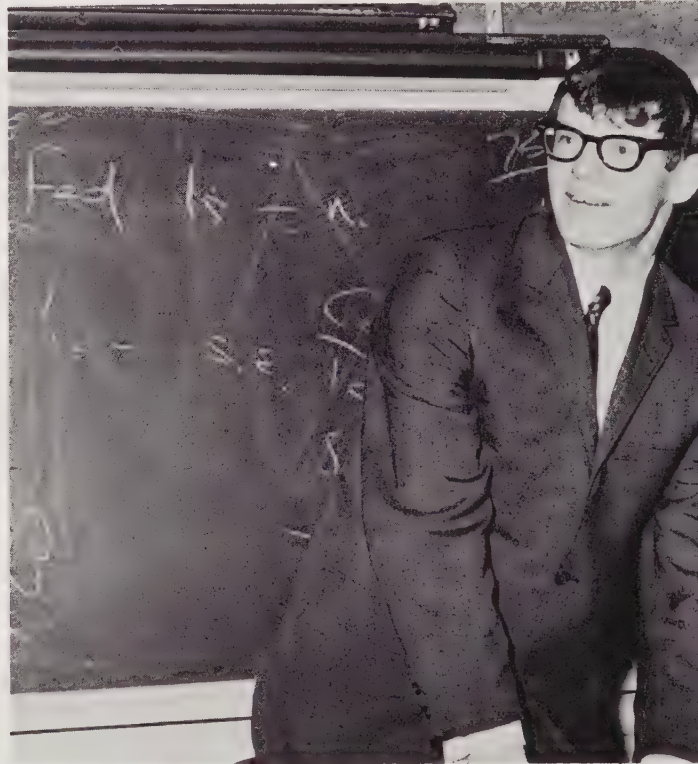

A typical day in French II





G.A.S.
1911



RNC RNC 371.897 GLEN ALPINE
Turkey Tail : (Glen Alpine High School)

33557004425104 ref

Turkey Tail : (Glen Alpine High School)
RNC371.897GLEN
ALPINE
04/15/21 141103



BURKE COUNTY PUBLIC LIBRARY SYSTEM

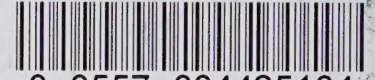

3 3557 004425104

