

1
9
7
0



Turkey Tail



Digitized by the Internet Archive
in 2021 with funding from
North Carolina Digital Heritage Center

<https://archive.org/details/turkeytail197000glen>

Rus Gaylord

Reference
Library Use Only

**BURKE COUNTY
PUBLIC LIBRARY**

*For everything
there is a season,
and a time for
every matter
under heaven:*



**BURKE COUNTY
PUBLIC LIBRARY**

BURKE COUNTY
PUBLIC LIBRARY

*“For everything
there is a season,
and a time for
every matter
under heaven:*





a time to be born,

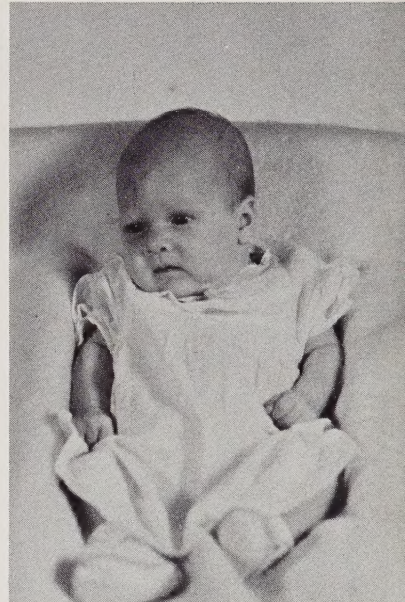
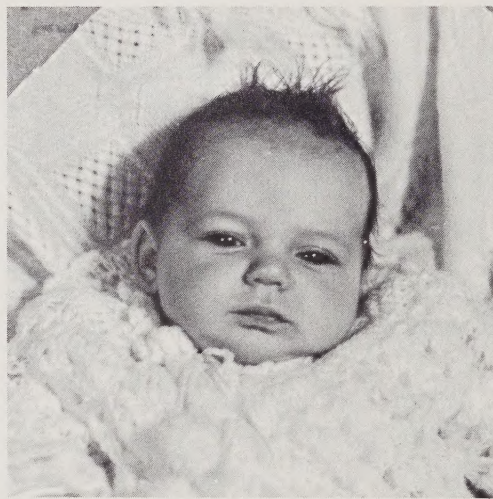

and a time to die;





a time to plant,

*and a time to pluck
up what is planted;*



a time to kill,

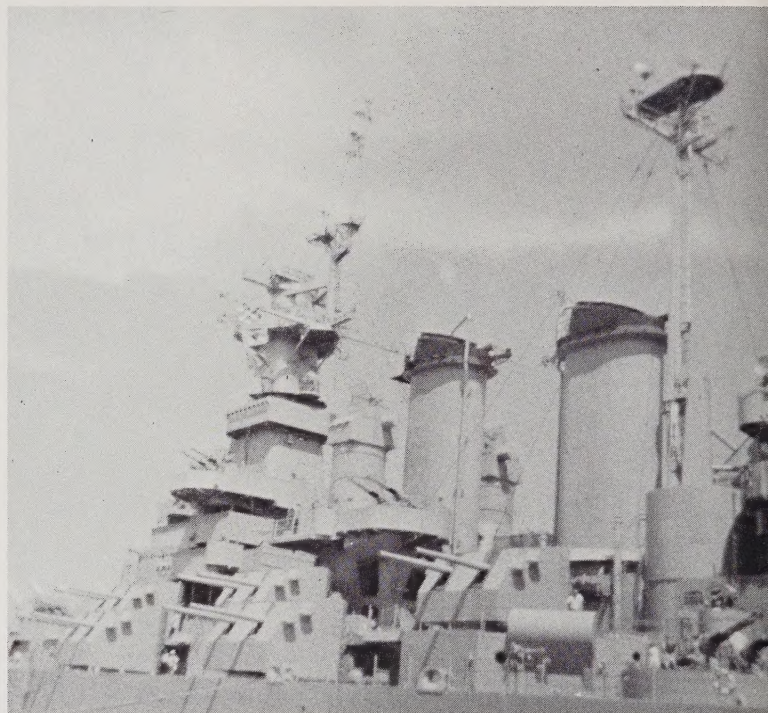

and a time to heal;



a time to breakdown,

*and a time to
build up;*





a time to weep,

and a time to laugh;



a time to mourn,



and a time to dance;





*a time to cast
away stones,*

*and a time to
gather stones together;*





a time to embrace,

*and a time to refrain
from embracing;*



*a time to
seek,*



and a time to lose;



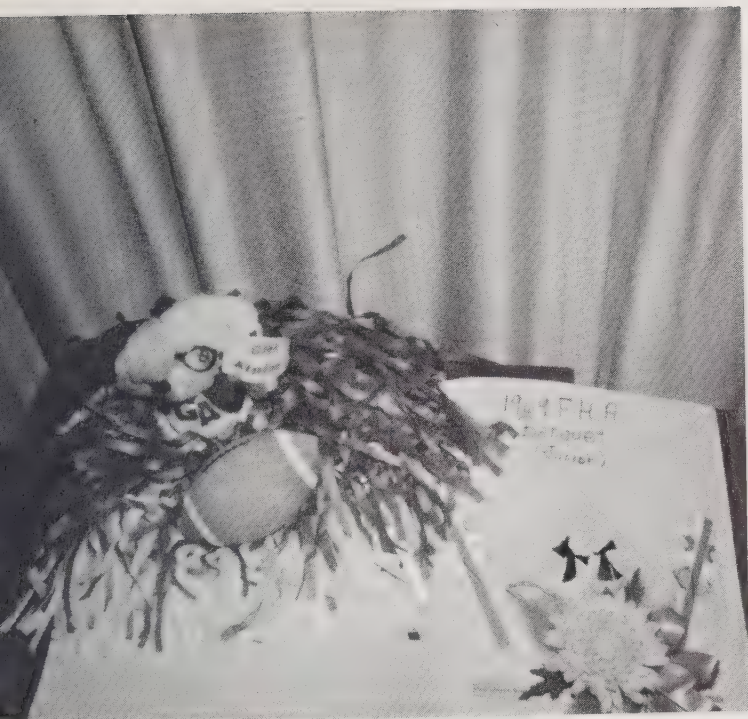

*a time
to keep,*

and a time to cast away;





a time to rend,

and a time to sew;

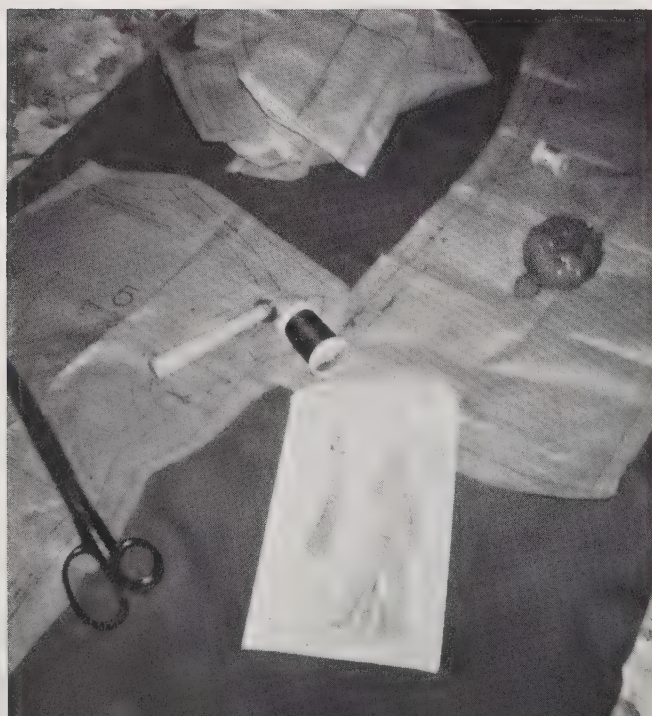



a time to keep silence,

and a time to speak;



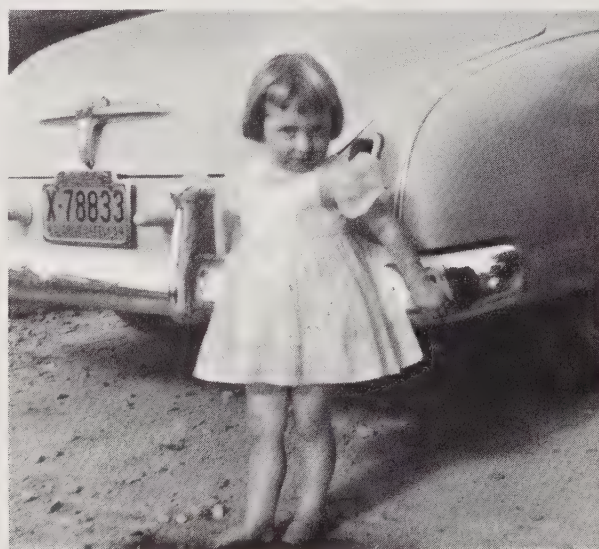
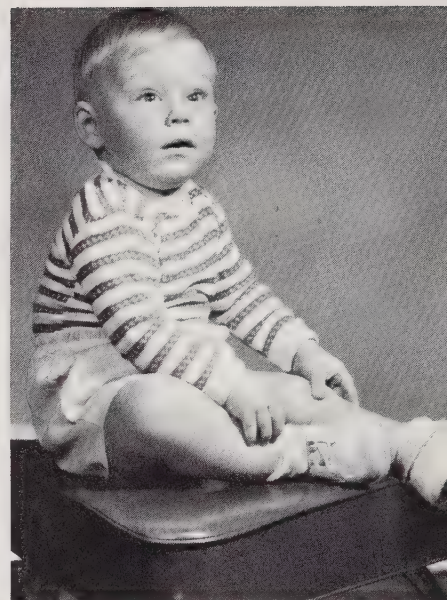

a time to love,

and a time to hate;



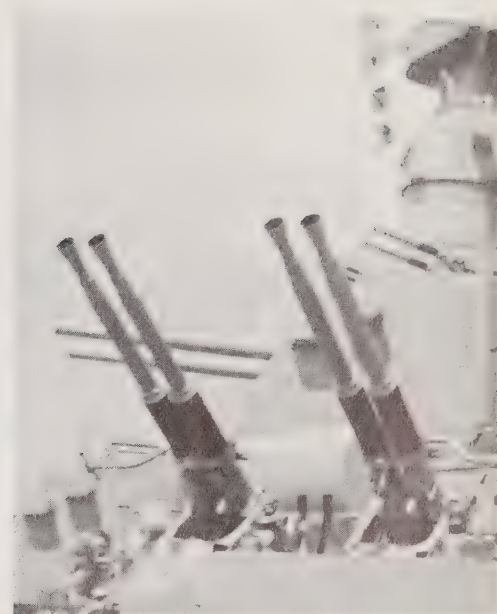
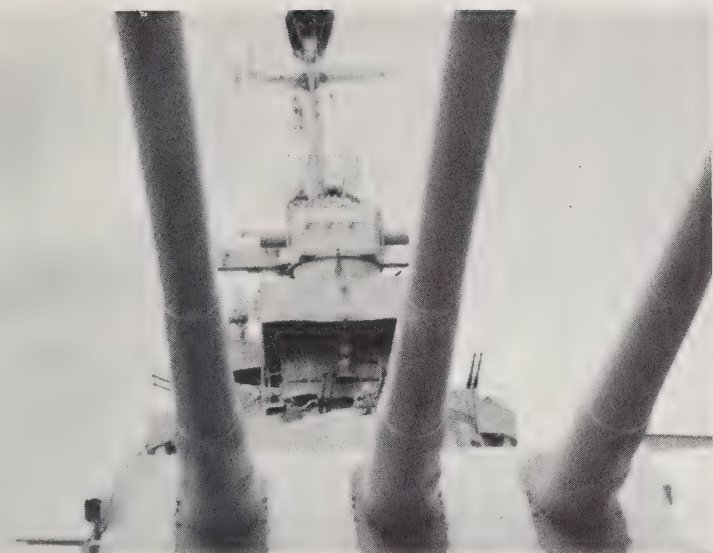

a time for war,

and a time for peace;





*What gain has the worker
from his toil?*

*I have seen the business that
God has given to the sons of
man to be busy with."*

Ecclesiastes 3:1-10

THE TURKEY TAIL 1970

Volume XXIII

Editor: Frances Whitener; Circulation Managers: Judy Orders,
Sharon Elliott; Business Managers: Betty Woods,
Betsy Gibbs.



The 1970 Turkey Tail is dedicated to a man who through his years at Glen Alpine has given unselfishly of his time to the instruction and guidance of the many Freshmen, which each year enter his classroom. He has worked with the Student Council for the betterment of the school and has endeavored to understand the problems of the students.

Because of his unfailing interest in the school and in the students, we, the annual staff of 1970, with pride and deep appreciation, dedicate this, the 1970 Turkey Tail, to Mr. David Blinson.

DEDICATION

ADMINISTRATION



Dr. Robert Nelson
Administrative Asst. Supt.



DR. CHARLES H. WEAVER
Superintendent



Mr. Earl C. Whitener
Asst. Supt. Personnel



Mr. Clyde Shuping
Asst. Supt. Instruction



Mr. John Johnson
Asst. Supt. Business

SCHOOL BOARD



T. J. Curtis, Allen W. Fullwood, Crawford C. Melton, Dr. Charles H. Weaver, Superintendent of Schools; Dr. J. Iverson Riddle, Chairman; Robert T. Carr, Vice-Chairman; Robert L. Kirksey, C. Sam Brinkley, Ralph L. Dale, Charles S. Digh. Not Pictured; John D. Greene, Graham Anderson, J. Perry Abernathy



MR. DAVID McKINNEY
Principal



Betty Ann Orders
Secretary

FACULTY



David S. Blinson
Algebra I
Consumers Math
General Math
Student Council
Freshman Sponsor



Linda Chester
English I
Freshman Sponsor
Freshman Honor Society



Russell Gaylord
Agriculture
F.F.A. Advisor



Jack Gibbs
Guidance



Carol Hawkins
English I, II
Junior Sponsor
Debate Club
Advisor



Nina LaFevers
English II, III
F.T.A. Sponsor
Junior Sponsor

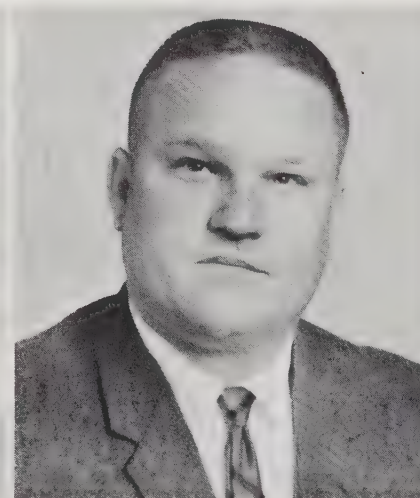

Bobby C. Little
Social Studies
Business English
and Law
J. V. Football
Baseball
Junior Sponsor



Anna S. Melton
Shorthand I, II
Typing I, II
Bookkeeping
Paper Staff
Advisor
Senior Sponsor



Margaret H. Miller
General Math
Geometry
Algebra II
Math IV
Senior Sponsor



Robert Miller
General Business
Bookkeeping
Office Practice
Key Club Advisor
Sophomore Sponsor



Marsha Murray
Home Economics I, II, III
F.H.A. Advisor



Nettie Salthouse
Librarian
Library Club Advisor

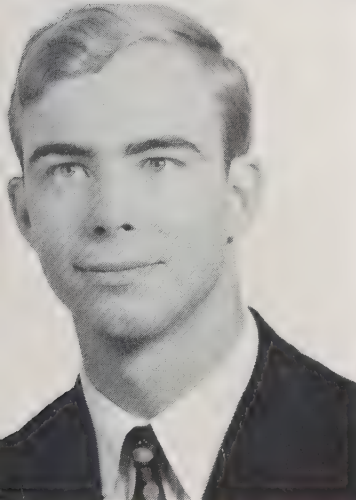

Alan R. Scott
Physics
General Science
Freshman Sponsor



Rebekah Simpson
Biology
Sophomore Sponsor



Martha G. Spurling
Health and P.E.
General Math
U.S. History
Freshman Sponsor



Judy Stroue
Civics
French I, II, III
Sophomore Sponsor



Lena Taylor
English IV
History II
Senior Sponsor
Anchor Club Advisor



Martha Thomasson
Band
Glee Club

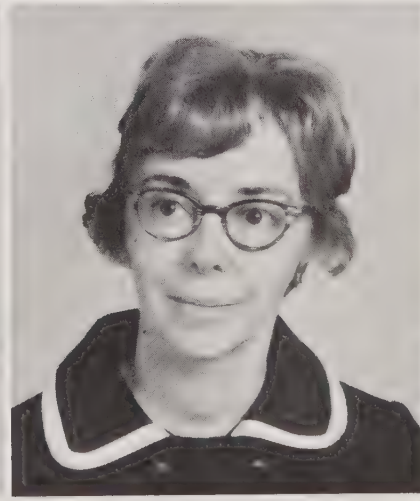

Gertrude Thompson
Typing I, II
Business English
and Law
Annual Staff Sponsor
Sophomore Sponsor



Ralph Wilson
Health and P.E. I, II
Football
Track
Varsity Basketball



"Really Mrs. Spurling! Isn't P.E. supposed to be for the students?"



Hardworking, studious, underclassmen?

"Goodwork, Mr. McKinney!"



A future Math teacher?



PARADE OF CLASSES

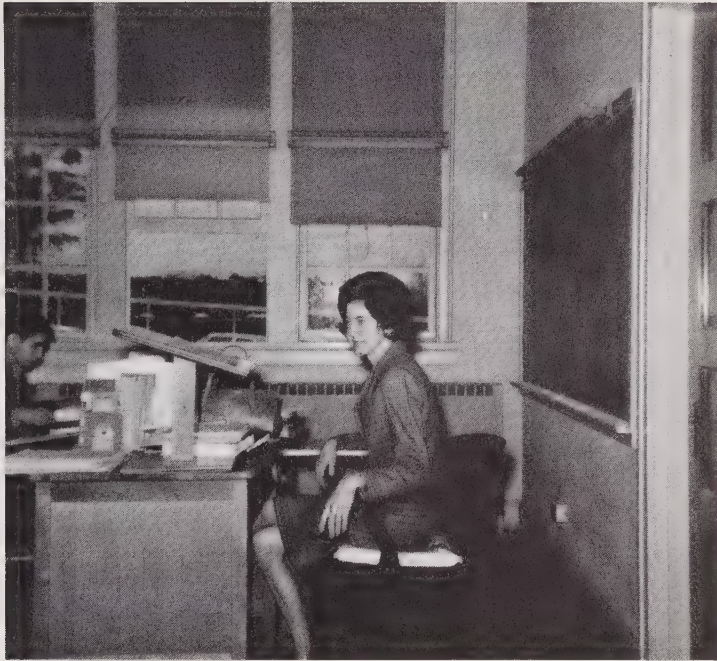

THE CLASS OF 1970

Mascots:
Donna Williams,
Tracy Self



Wayne Clontz, President; Dwight Farris, Vice-President; Becky Brewer, Secretary; Andy Pitts, Treasurer.





DENISE ANDERSON
Flashy smile
Cute
Talkative



RICKY AULDREGE
Handsome
Sexy blue eyes
Friendly



BARBARA BERRY
Neatest
Groovey
Personality Plus

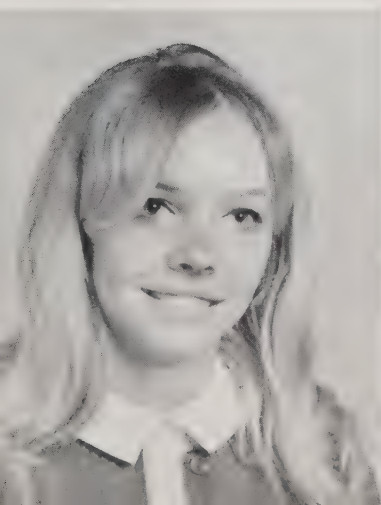

BECKY BREWER
Bobby's gal
"Most Dependable"
Sense of Humor



ARCHIE BROWNING
Rhonda's Man
Camper
Bus Driver



BRENDA BURNETT
Jimmy's Woman
"Most Popular"
"Dare Devil"



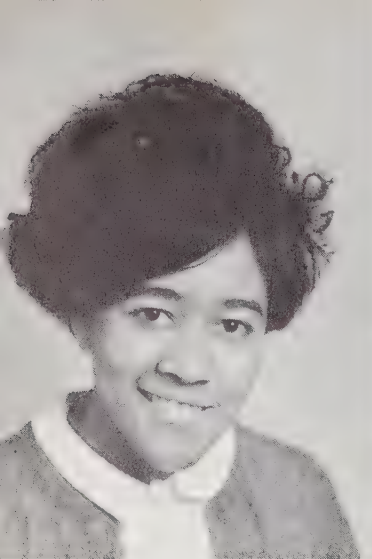

CAROLYN CARPENTER
Neat
Petite
Typist

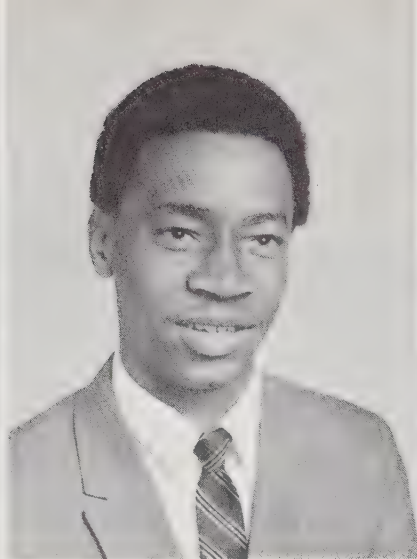

LARRY CARPENTER
"Fertilizer"
Good Dancer
"The Bass"



MARY CHAPMAN
Married
Verlin
Homemaker

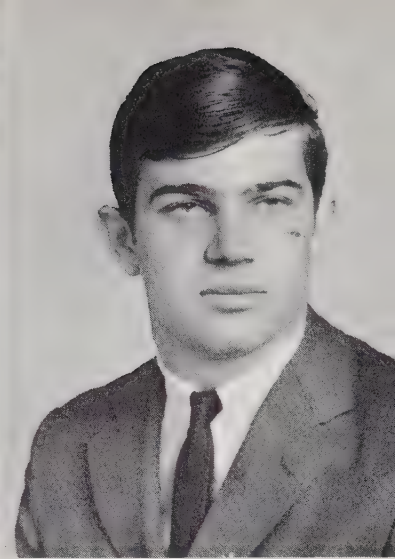

WAYNE CLONTZ
Loves Baseball
Ladies' Man
Studios?!?



NANCY COOKE
Crazy!!!
Easy-going
Mr. Miller's Pet



CHARLES CRESAWN
Gene's
Math IV whiz
Friendly

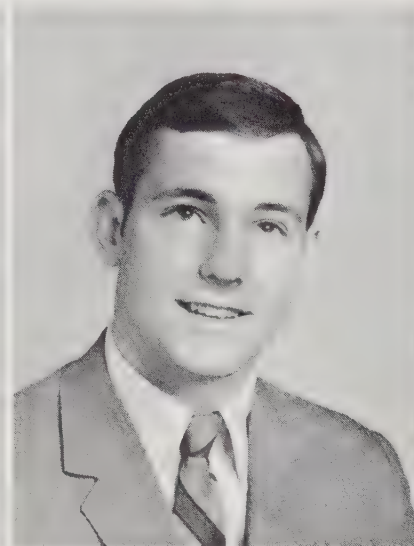

R. W. DALE
Witty
"Teacher"
Pete



SUSAN DUCKWORTH
Homecoming Queen
Miss G. A.
Engaged



ELAINE ELDER
Zany!!!
Likes Parties
Creative



SHARON ELLIOTT
Likes the Army
Engaged
Friendly

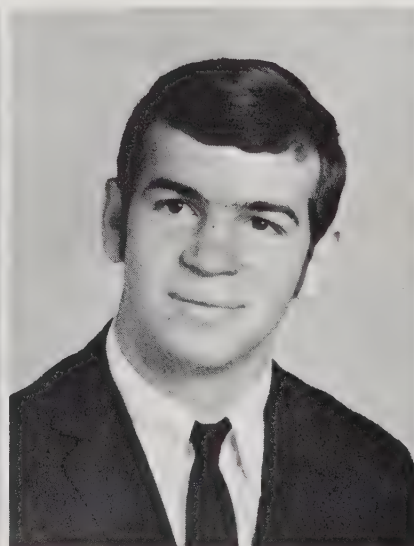

DWIGHT FARRIS
Jayne's
Fisherman
Likes to Study?



ELLEN FARRIS
"Chief"
Friendly
Quiet



EUGENE FLOWERS
"Sharpears"
Lady's Man!!!!
Football Manager



MIKE FOWLER
"Sow"
Mr. President
Football



BETSY GIBBS
Athletic
John's
Sneaky



DELORES GREENE
Helpful
Silly Laugh
Considerate

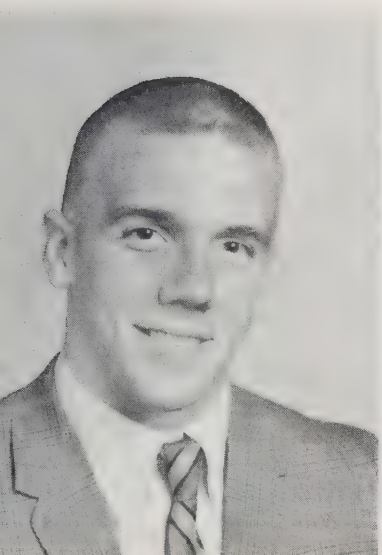

PAUL GREENE
Outdoorsman
Baseball, Inc.
Guitar Player

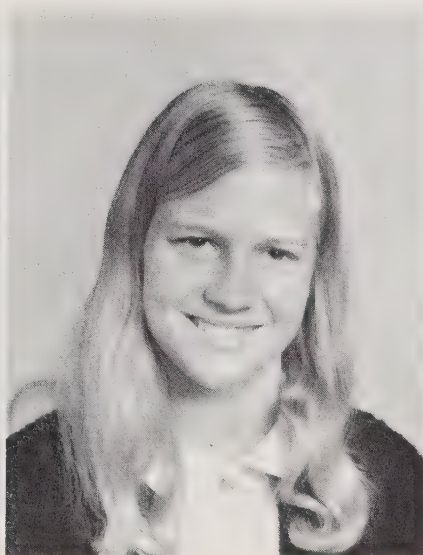

SYLVIA GREENE
Mike's
Cheerful
Outgoing

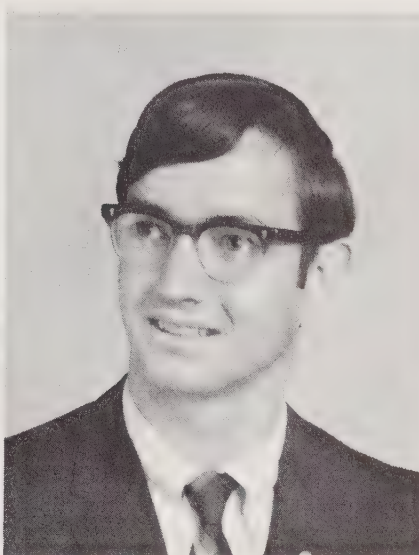

RONALD HARDIN
Fisherman
Intelligent!!
Reserved???



MARY HARDY
Quiet
Hardworking
Dependable



ELAINE HARVEY
Friendly
Ladylike
Dignified

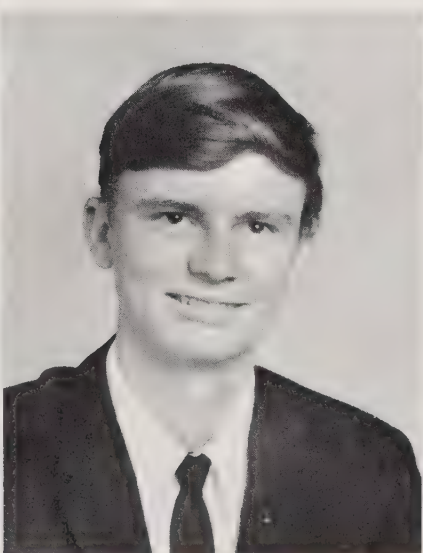

STEVE HENRY
Doc's Store
Tall
Easy-going

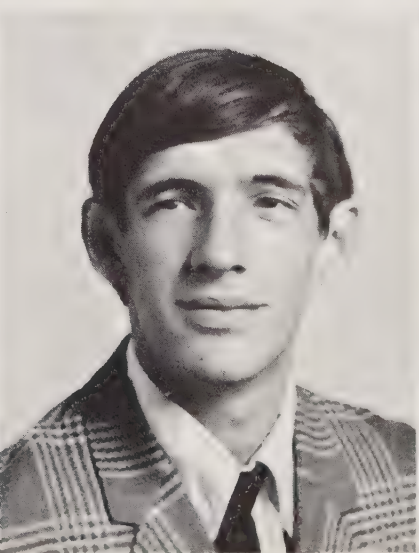

WAYNE HIPPS
Trombone Player
Flatterer
Loves to Study?



JANET HILDEBRAND
Guidance
Fashionable
Outgoing



GARRY HOLDER
Mad Scientist
Frog Impersonator
Physics Whiz

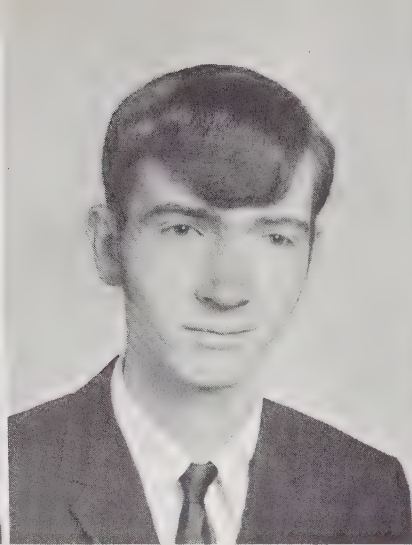

DONALD HOLLAND
"Red"
Friendly
Tall



MIKE HOOD
Hard working
Neat
Quiet



HENRY HOUCK
Burly
VW Driver
Friendly?!?

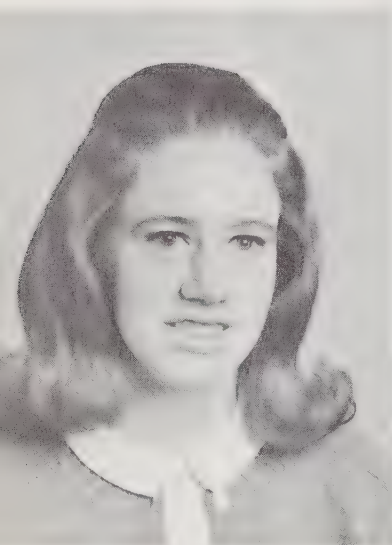

LELA HYATT
"Luler"
Pep Club Pres.
Likes to Skate



L. D. JAYNES
Bus Driver
Trombone Player
Wild Driver

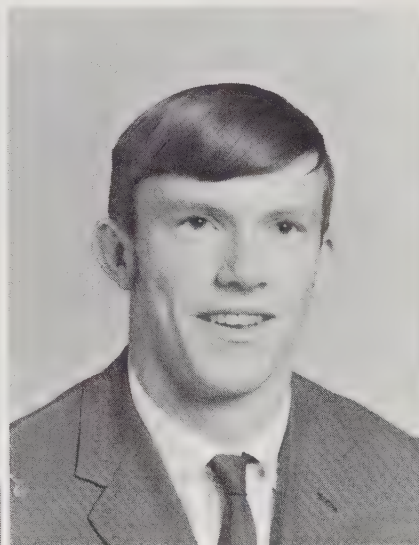

HAROLD JOHNSON
"Budro"
Mr. Football
Married

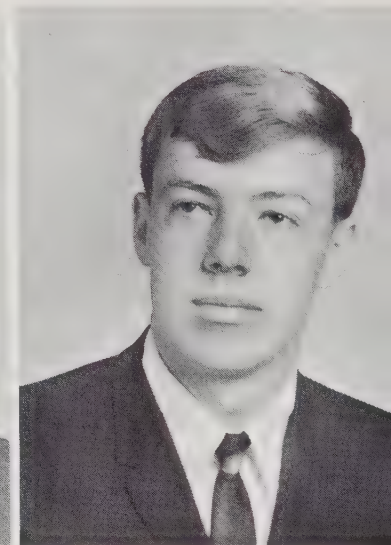

BILLY LANE
Friendly
Happy-go-lucky
Likes a Yankee

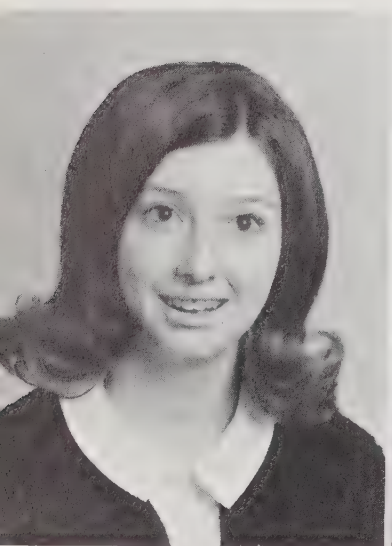

ANN LEONARD
Lively
Patio
'70 Maverick

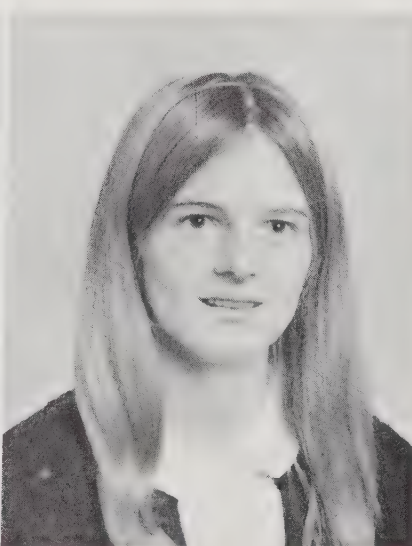

SUSAN LEONARD
"Mike's"
Basketball
"Where's the food?"

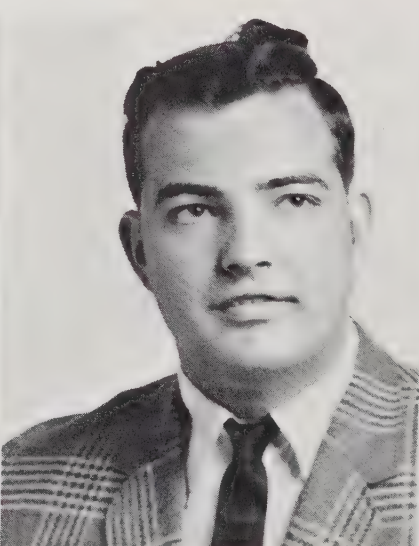

GENE LOWDERMILK
Silent
Sportsman
Muscular



CONNIE LYTLE
Cute
Giggly
Friendly



RAYMOND McDOWELL
"Fat"
Teacher's Pet
Baseball

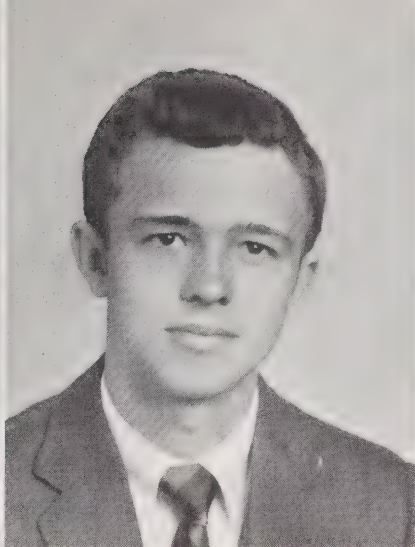

DAB MARSHALL
Drum Major
Well Dressed
Sickly??



KAREN MAYE
"Ratgut"
Likes Oak Hill
SS396

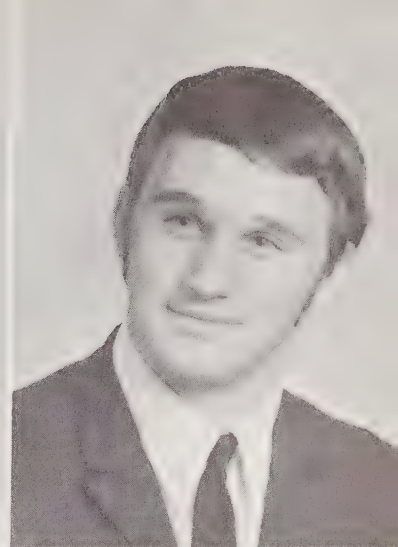

RAY MERRILL
Co-Captain
Nice
Hair



DOUG MICHAELS
"Dog"
Unique
Artistic

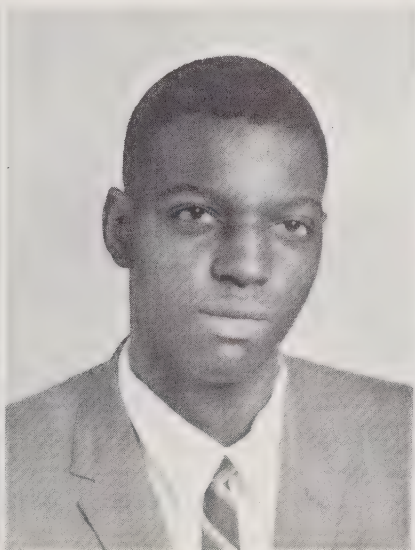

HENRY MOORE
Tall
Math Whiz
Likes to read



DAVID MULL
Thunderbird
Those book reports
Prospective writer



RONNIE NORMAN
Carolyn's
Intelligent
Joker



CARLOS ORDERS
Unpredictable
Well dressed
Steathy



HARRY LEE ORDERS
Librarian
Cheerleader
Loves French



JUDY ORDERS
Likes Skating
Judy, Judy, Judy
Anchor Club Pres.



KENNY PATTON
Chris's
Cut-up
Polite

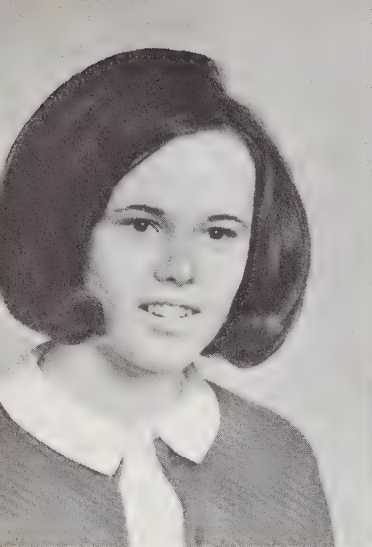

DIANE PERKINS
Petite
"Swufty"
Smokey's

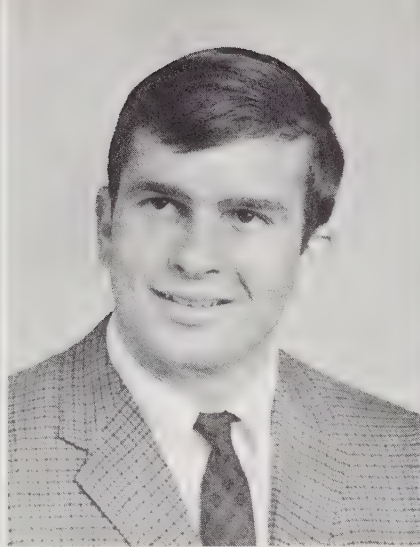

ANDY PITTS
Mr. G. A.
Clown
Coach's Pet



SANDRA PITTS
Loves To Dance
Flirt
Head Majorette

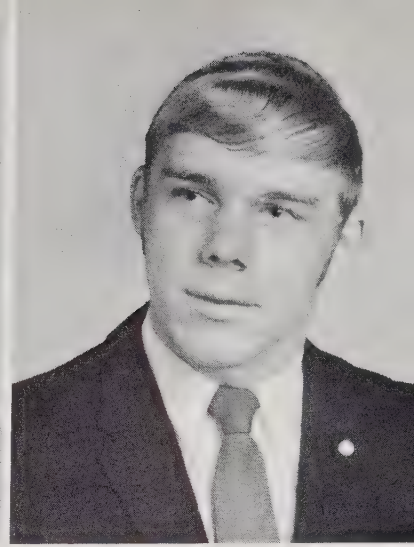

VIC POTEAT
"Al Hirt"
Baseball
Head Schuat



SUSAN PRESSLEY
Shorthand Lover
Cut-up
Happy



BUTCH QUEEN
Cathie's man
'55 chevy
Undecided

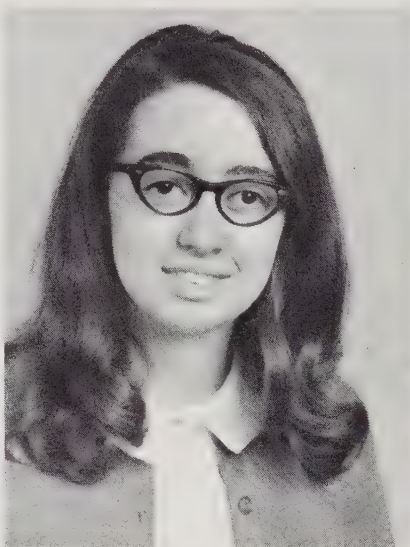

PATRICIA RAMSEY
Studious
Quiet
Polite

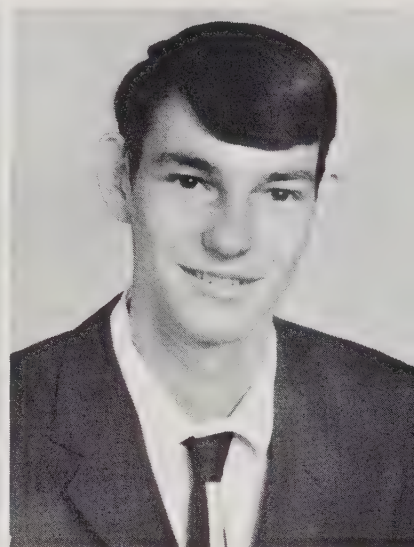

ALAN SCOTT
Truck Driver
Quiet
Mannerly



RANDY SISK
Hunter
Football Player
Loves VW's

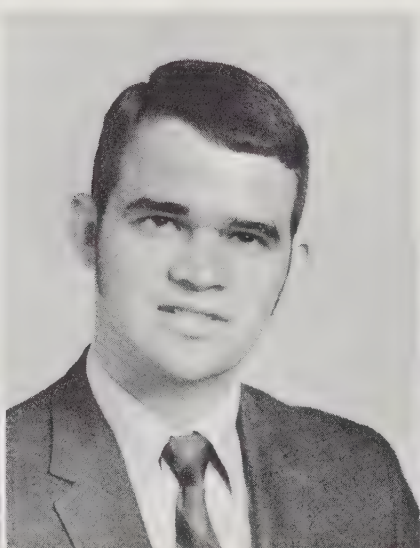

BRUCE SMITH
Von Schmidt
Shy???
Duke Lover



LESLIE SMITH
Mrs.
Friendly
Willowly

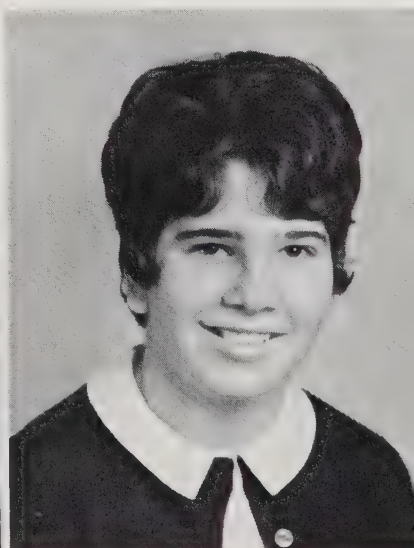

CONNIE STAVER
Polite
Sweet
Courteous



LAVONE STAVER
Married
Reserved
Helpful



MAE STILLWELL
Likeable
Quiet
Studios



DEBORAH TATE
Pretty
"Bo"
Fun-loving



BETTY JO TAYLOR
Gene's
Friendly
A good friend



VENICE THOMAS
Tiny
Cute
Friendly



MAXINE WALLACE
Artist
Sings
Confident



FRANCES WHITENER
Drum Majorette
Talented
Slave Driver

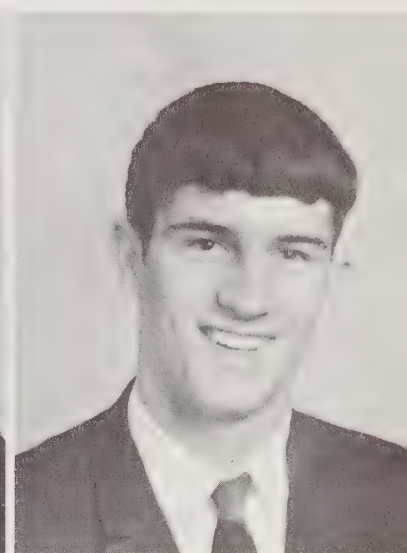

DAVID WINTERS
Debbie's
Carbon City Kid
Loves Sports



SARAH WISE
Marlowe's
Petite
Dignified



BETTY WOODS
Giggly
Loves French III
Thoughtful

SENIOR

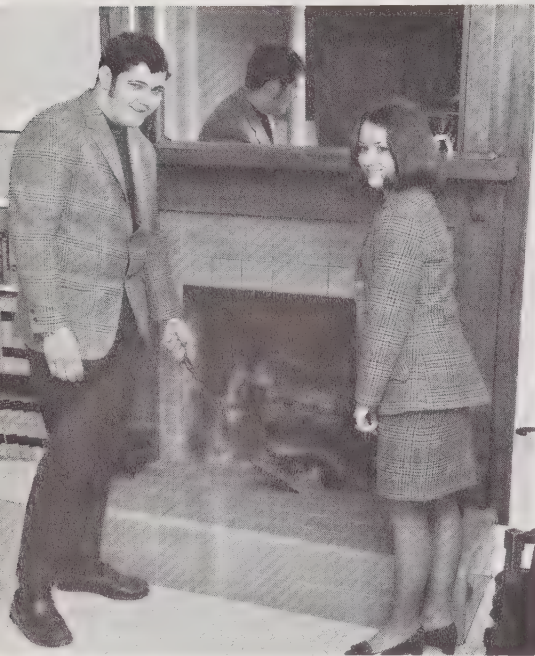

MOST DEPENDABLE

Becky Brewer
Mike Fowler



BEST PERSONALITY

Connie Lytle
Larry Carpenter



MOST INTELLECTUAL

Patricia Ramsey
Ronald Hardin



MOST ATHLETIC

Betsy Gibbs
Harold Johnson

BEST ALL AROUND

Carlos Orders
Ray Merrill



WITTIEST

Nancy Cooke
Andy Pitts



NEATEST

Barbara Berry
R. W. Dale



SUPERLATIVES



MOST POPULAR
Brenda Burnette
Eugene Flowers



MOST SCHOOL SPIRITED
Sylvia Greene
Butch Queen



MOST TALENTED
Susan Leonard
Victor Poteat

MOST LIKELY TO SUCCEED
Susan Duckworth
Wayne Clontz



FRIENDLIEST
Lavone Staver
Henry Houk



BEST LOOKING
Dianne Perkins
Dwight Farris



MOST COURTEOUS
Judy Orders
Randy Sisk



Senior Statistics

DENISE ANDERSON: Majorette 3; Band 1, 2, 3, 4; Glee Club 1, 2, 3; Softball 1, 2, 3; Basketball 1, 2, 3; Debate Club 1, 2, 3.

RICK AULDREDGE: Football 1, 2, 3; Track 3; French Club 3; Sec. and Treas. 1; Vice-President 2; Homecoming Escort 2, 4.

PAT BEACH: Glee Club 1; Library Club 4.

BARBARA BERRY: Colorguard 2, 3, 4; Glee Club 1, 2, 3, 4; Paper Staff 4; Anchor Club 4; Library Club 4; F.T.A. 4; F.H.A. 1, 2, 3; Senior Superlative, "Neatest"; Basketball Manager 4; Pep Club 4; Girls Athletic Club 4.

BECKY BREWER: Homecoming Court 1, 2, 4; Colorguard 2, 3; Senior Class Secretary 4; Senior Superlative, "Most Dependable"; Annual Staff, Typist 4; Paper Staff, Assistant Editor 4.

ARCHIE BROWNING:

BRENDA BURNETTE: Senior Superlative, "Most Popular"; Glee Club 1, 3.

CAROLYN CARPENTER: Band 1, 2, 3, 4; Glee Club 3, 4; F.H.A. 4; F.T.A. 4; Secretary 4; Basketball 1, 2, 3; Annual Staff 4; Paper Staff 4; Pep Club 4.

LARRY CARPENTER: Glee Club 2, 3, 4; Band 1, 2, 3, 4; Baseball 4; Pep Club 4.

WAYNE CLONTZ: Football 1, 2, 3, 4; Honorable mention all-conference, all county; Basketball 1, 2, 3, 4; Co-Captain 4; Track 1, 2, 3, 4; Band 1, 2, 3, 4; Vice-Pres. 3; Student Director 4; Glee Club 1, 2, 3, 4; Treas. 1; Pres. 4; Key Club 2, 3, 4; Sec. 3; Pres. 4; F.T.A. 3, 4; Sec. 3; Pres. 4; French Club 3, 4; Debate Club 2, 3, 4; Vice-Pres. 3; Marshal 3; Soph. Pres., Senior Class Pres., Homecoming Escort 1.

NANCY COOKE: Senior Superlative, "Wittiest"; Paper Staff 4; F.H.A. 1.

CHARLES CRESAWN: F.F.A. 1; Track 2, 4; Library Club 4.

R. W. DALE: F.F.A. 1; Basketball 1, 2, 3, 4; All-conference 4; Honorable mention all tournament team 3; Glee Club 3, 4; Senior Superlative, "Neatest"; F.T.A. 3, 4; Pep Club 4.

SUSAN DUCKWORTH: Glee Club 1; Cheerleader 2, 3; F.H.A. 1, 2, 3, 4; Vice-President F.H.A. 3; President F.H.A. 4; Senior Superlative, "Most Likely to Succeed"; Homecoming Queen 4; Miss G.A. 4.

ELAINE ELDER: Basketball 1, 2, 3, 4; Homecoming Representative 4; F.H.A. 2, 3, 4; Glee Club 1, 2, 3, 4; Colorguard 2, 3, 4; Co-Captain 3, 4; Anchor Club 2, 3, 4; Treas. 4; Pep Club 4; Softball 1; Library Club 4.

SHARON ELLIOTT: F.T.A. 4; Paper Staff 4; Annual Staff 3, 4.

MARY CHAPMAN: Glee Club 1, 2; F.H.A. 3; Cheerleader 2, 3; Library Club 4.

DWIGHT FARRIS: Football 1, 2, 3, 4; Student Council 1, 2, 3; Senior Superlative, "Best Looking".

ELLEN FARRIS: Homecoming Representative 4; Paper Staff -Editor 4; Annual Staff, Typist 4; F.T.A. 3, 4.

EUGENE FLOWERS: F.F.A. 1, 2, 3, 4; F.F.A. President 4; Track 1, 2, 3, 4; Football Manager 1, 2, 3, 4; Glee Club 1, 2, 3.

MIKE FOWLER: Football 1, 2, 3, 4; All-conference 4; All-county 4; Track 1, 2; Glee Club 1, 2, 3, 4; French Club 3; Key Club 3, 4; Student Council 3, 4; President 4; F.T.A. 3, 4.

BETSY GIBBS: Basketball 1, 2, 3, 4; Captain 4; All County 3; Honorable Mention 2, 3; Softball 2, 3, 4; Band 1, 2, 3, 4; Reporter 3; F.T.A. 3, 4; Treas. and Reporter 3, Vice Pres. 4; Debate 1, 2, 3; Student Council 3, 4; Secretary 3, Vice pres. 4; French Club 2, 3; Library Club 1, 2, 3, 4; Pres. 4; Bus Driver 3, 4; Pep Club 4; Annual Staff Business Mgr. 3, 4; Homecoming Representative 3, 4; Senior Superlative, "Most Athletic".

DELORES GREENE: Glee Club 1, 2, 4; F.T.A. 4; Paper Staff 4.

PAUL GREENE: Football 1, 2, 3, 4; Glee Club 1, 2, 3, 4; Baseball 3, 4; Track 1, 2, 3, 4; Junior Class President; Student Council 1; F.T.A. 4; French Club 2.

SYLVIA GREENE: Band 1, 2, 3, 4; Glee Club 4; Anchor Club 4; Library Club 4; Bus Driver 3, 4; F.H.A. 3, 4; F.T.A. 4; Pep Club 4; Basketball 2, 3, 4; Softball 1, 2, 3, 4; Debate Club 3, 4; Annual Staff, Typist 4; Homecoming Representative 4; Senior Superlative, "Most School Spirit".

RONALD HARDIN: Glee Club 1, 2, 3, 4; French Club 2, 3; Key Club 2, 3, 4; Vice-President 4; Senior Superlative, "Most Intellectual"; Class Prophet, Governor's School.

MARY HARDY: Basketball 1, 2; Softball 2, 3; F.T.A. 4.

ELAINE HARVEY: Glee Club 1, 2, 3, 4; F.H.A. 3, 4; F.T.A. 4.

STEVE HENRY: F.F.A. 1.

JANET HILDEBRAND: Library Club 1, 4; F.H.A. 1, 2, 3; Student Civic Government 1, 2; Sec. 2; Homecoming Representative 4.

WAYNE HIPPS: Band 1, 2, 3, 4; Football 2; Track 1, 2.

GARY HOLDER: Basketball 1, 2, 3, 4; Football 2, 4; Track 2, 3, 4; Baseball 2, 3, 4; French Club 2, 3.

DONALD HOLLAND: F.F.A. 1, 2, 3, 4; Basketball 2.

MIKE HOOD: F.F.A. 1, 2; Basketball 1.

HENRY HOUK: Band 1, 2, 3, 4; Bus Driver 2, 3.

LELA HYATT: Band 1, 2, 3, 4; Glee Club 1, 2, 3, 4; Basketball 1, 2, 3, 4; Softball 1, 2, 3, 4; F.T.A. 3, 4; Library Club 4; Pep Club 4; Debate Club 2, 3; Homecoming Representative 4; French Club 3.

PEGGY HALLSTEIN: Freshman Representative 1; Hop Committee 1; Majorette 2; North Penn School 1, 2, 3.

L. D. JAYNES: Band 1, 2, 3, 4; Bus Driver 3, 4.

HAROLD JOHNSON: Football 1, 2, 3, 4; Co-Captain 4; All-Conference 2, 3, 4; All-Burke Co. 2, 3, 4; All-Western N. C. 2, 3, 4; Most Valuable Back in Burke Co. 3, 4; All-State 4; Honorable Mention All-American 4; East and West 4; Shrine Bowl 4; Basketball 1, 2, 3; Tri-Captain 3; All Burke Co. 2; Honorable Mention All-Conference 1, 2, 3; Honorable Mention All-Burke 1, 3; Track 1, 2, 3; Most Valuable Player in Conference 1, 2; Student Council 2; F.F.A. Member 1.

BILLY LANE: F.F.A. 1; Key Club 3, 4; Library Club 1, 2, 3, 4; Bus Driver 3, 4; French Club 3; Homecoming Escort 2, 3, 4; F.T.A. 3, 4.

ANN LEONARD: Band 1, 2; Basketball 1; Student Council 1; Debate Club, 2; French Club 2.

SUSAN LEONARD: Basketball 1, 2, 3, 4; Band 1, 2, 3, 4; Debate Club 3, 4; Library Club 4; Treasurer, 4; F.T.A. 3, 4; Treasurer, 4; French Club 4; Pep Squad 4; Softball 1, 2, 3, 4; Superlative "Most Talented"; Homecoming Representative 4.

GENE LOWDERMILK: Football 3, 4; Baseball 2, 3, 4; Track 1, 2, 3, 4; F.F.A. 1, 2, 3, 4.

CONNIE LYTTLE: Band 1, 2, 3, 4; F.T.A. 3, 4; Pep Club 4; Senior Superlative, "Best Personality."

GORDON MARSHALL: Band 1, 2, 3, 4; Football 1, 2; Track 1, 2, 4; Debate Club 1; F.T.A. 4; Drum Major 4; Annual Staff 4; Homecoming Escort 4; Glee Club 1.

KAREN MAYE: Band 1, 2; Majorette 1, 2; Glee Club 1, 2, 3, 4; Basketball 2; F.T.A. 3, 4; Debate Club 1, 2, 3; Library 4; French Club 3.

RAYMOND McDOWELL: Baseball 2, 3, 4; Basketball 4; F.F.A. 1, 2, 3, 4; Pep Club 4; Track 2.

RAY MERRILL, JR.: Football 1, 2, 3, 4; Co-Captain 4; All-Burke 2, 3, 4; All-Conference 3, 4; Most Valuable Lineman 3; All-Western North Carolina Guard 3, 4; Track 1, 2, 3, 4; Baseball 3, 4; Baseball 3, 4; Vice-President, Junior Class 3; Glee Club 1, 2, 3, 4.

DOUG MICHAELS:

HENRY MOORE:

MIKE MOSES: Band 1, 2, 3, 4; Student Council 1, 3; President of Band 4; Bus Driver 4.

DAVID MULL:

RONNIE NORMAN:

CARLOS ORDERS: F.H.A. 4; F.T.A. 4; Library Club 4; Pep Squad 4; Annual Staff 4; Senior Superlative, "Best All Around".

HARRY LEE ORDERS: Freshman President; Varsity Cheerleader 4; Library Club 2, 3, 4; Reporter 4; French Club 3; Glee Club 1, 2, 3, 4; Pep Club 4; F.T.A. 3, 4.

JUDY ORDERS: Glee Club 1, 2, 3, 4; F.H.A. 1, 2, 3, 4; Reporter 3; Library Club 3, 4; Vice-Pres. 4; Anchor Club 2, 3, 4; Pres. 4; Homecoming Court 3, 4; Annual Staff 3, 4; Senior Superlative, "Most Courteous"; French Club 3; Pep Club 4.

KENNY PATTON: Glee Club 1, 2, 3, 4; Football 1, 2, 3; Track 1, 2, 4.

DIANNE PERKINS: F.H.A. 1; Paper Staff 4; Senior Superlative, "Best Looking"; Homecoming Court 3, 4; Glee Club 2, 3.

ANDY PITTS: Football 1, 2, 3, 4; All-County 3, 4; F.T.A. 3, 4; Senior Treasurer 4; Debate 1, 2; Track 1, 2; All-Conference 3, 4; Senior Superlative "Wittiest".

SANDRA PITTS: Band 1, 2, 3, 4; Majorette 3, 4; All-State Symphonic Band 1, 2; Glee Club 1, 2, 3, 4; Anchor Club 2, 3,

4; Secretary 4; Debate 1, 2, 3, 4; Reporter 2, 4; F.T.A. 3, 4; Sec. 4; French Club 3; Pep Club 4; Homecoming Court 4; Governor's School 1968; Student Council 2; Softball Manager 2.

VIC POTEAT: Band 1, 2, 3, 4; All-State 2, 3, 4; Sec. 2; Glee Club 1, 2, 3, 4; Vice-Pres. 3; French Club 3; Vice-Pres. 3; F.T.A. 3, 4; Football 1, 2, 3, 4; All County 4; All-Conference 3, 4; Baseball 1, 2, 3, 4; All-County 1; Captain 2, 3, 4; Basketball 1, 2, 3, 4; Co-Captain 4; Track 1, 2; Senior Superlative "Most Talented".

SUSAN PRESSLEY: Anchor 3, 4; Pep Squad 4; F.T.A. 4; Paper Staff 4.

BUTCH QUEEN: Football 1, 2, 3, 4; Basketball 1, 2; Baseball 1, 2, 3; Track 1, 2, 4; Glee Club 1, 2, 3, 4; Student Director 4; F.F.A. 1, 2, 3, 4; Vice-Pres. 4; Senior Superlative "Most School Spirited".

PATRICIA RAMSEY: Paper Staff 4; Junior Marshall 3; Senior Superlative "Most Talented".

ALAN SCOTT: F.F.A. 1, 2, 3, 4.

RANDY SISK: Football 2, 3, 4; Track 1, 2, 3, 4.

BRUCE SMITH: Band 1, 2, 3, 4; Glee Club 1, 2, 3, 4; French Club 2.

LESLIE SMITH: Track 1, 2; F.H.A. 3; Library Club 3, 4; Basketball 1, 2; Glee Club 1.

CONNIE STAVER: F.H.A. 3.

LAVONE STAVER: Glee Club 1, 2; Band 2, 3; F.T.A. 3; Anchor Club 3; Library Club 4; Senior Superlative "Friendliest".

MAE STILLWELL: Glee Club 1, 2.

DEBORAH TATE: Glee Club 1; F.T.A. 3, 4; F.H.A. 1; Pep Club 4.

BETTY JO TAYLOR: Color Guard 1, 2; French Club 3.

VENICE THOMAS: Glee Club 1, Pep Club 4; F.H.A. 4; Basketball 1.

MAXINE WALLACE: Glee Club 1, 2, 3, 4; Softball 1; F.T.A. 4.

FRANCES WHITENER: Band 1, 2, 3, 4; Drum Majorette 4; All-State 1, 2, 4; F.H.A. 1, 2, 3, 4; Social Chairman 2, 3; Songleader 4; County Vice-President 3; County Pres. 4; F.T.A. 4; Debate 1, 2, 3, 4; Sec. 2, 3; Anchor Club 2, 3, 4; Reporter 3; Student Council 1; Annual Staff Assistant Editor 3; Editor 4; Glee Club 1, 2, 3, 4; Marshal 3; Basketball 1; Softball 2, 3, 4; Homecoming Court 4; Class Sec. 2.

DAVID WINTERS: Football 1, 2, 3, 4; All-County, All Conference; Baseball 1, 2; Track 2, 3, 4; Key Club 2, 3, 4; Sec. 4; F.T.A. 3, 4; Student Council 4.

SARAH WISE: Anchor Club 3, 4; Glee Club 1, 2, 3, 4; F.H.A. 3; F.T.A. 3, 4; Annual Staff 4; Paper Staff 4.

BETTY WOODS: French Club 2, 3; F.T.A. 3, 4; F.H.A. 3; Anchor Club 3; Glee Club 3, 4; Softball 2; Annual Staff 3, 4; Library Club 3, 4.

LAST WILL AND TESTAMENT

I, Denise Anderson, leave my clarinet to Anita Dale.

I, Ricky Auldredge, would like to leave my “dear ’ole locker #79” to anyone who wants it!

I, Pat Beach, leave to join my husband.

I, Barbara Berry, leave my marching and rifle to Pam McFalls.

I, Becky Brewer, leave to be with Bobby.

I, Archie Browning, leave my bus driving ability to anyone who wants it.

I, Brenda Burnette, leave old G.A.H.S. at last to become Jimmy Wright’s bride.

I, Carolyn Carpenter, leave all my good times on band trips to Dorothy Lytle.

I, Larry Carpenter, leave my fourth period English class to Michael Ervin to do as he pleases.

I, Wayne Clontz, leave my statesman-like rhetoric to Lynn Curtis.

I, Nancy Cooke, leave Glen Alpine High School in high hopes of finding a husband.

I, Charles Cresawn, leave to sail the “wile blue yonder” for Uncle Sam in the U.S.A.F.

I, Robert Wesley Dale, leave old Glen Alpine High once again.

I, Susan Duckworth, leave my title as most likely to succeed to some lovely junior.

I, Elaine Elder, leave my position as color guard to some deserving underclassman.

I, Sharon Elliott, leave the service boys to anyone who wants to become a nervous wreck.

I, Dwight Farris, leave Jayne here for one more year.

I, Ellen Farris, leave my aspirin bottle to next year’s paper staff editor.

I, Eugene Flowers, leave all my knowledge, good looks, and managing ability to some other lively manager.

I, Mike Fowler, leave my student body presidency to a deserving junior.

I, Betsy Gibbs, leave to become a fireman’s woman.

I, Delores Greene, leave my typing ability to Phyllis Causby.

I, Paul Greene, leave my bomb-making in Physics to anyone dumb enough to try it.

I, Sylvia Greene, leave the third clarinets to Suzanne Courtney.

I, Margaret Hallstein, leave my northern accent to anyone who thinks he might make a good Yankee.

I, Ronald Hardin, leave French III to anyone dumb enough to take it.

I, Mary Hardy, leave my bookkeeping class and work to Libbie.

I, Elaine Harvey, leave my Rambler to anyone who wants it.

I, Steve Henry, leave my height to my little brother, Doug.

I, Janet Hildebrand, would like to leave my frown to any other new person that enters Glen Alpine High School.

I, Wayne Hipps, leave my reputation as a playboy to “Stinker” Powell.

I, Garry Holder, leave my fiendish pranks to some sneaky junior.

I, Donald Holland, leave to venture into a cruel world.

I, Henry Houk, leave, taking with me my nickname, “Burly.”

I, Lela Hyatt, leave the green bench in the lobby to Mr. Gibbs.

I, L. D. Jaynes, leave what few good parts of “51” there are to Randy Biggerstaff.

I, Harold Johnson, leave my football shoes to another Johnson with flashy moves.

I, Billy Lane, leave my ability to handle teachers and girls and my little red Nova (which altogether ain’t very much) to Mike Cloer.

I, Ann Leonard, leave G.A.H.S. in my little gold Maverick.

I, Susan Leonard, leave Glen Alpine High to be with Mike Orders for good.

I, Gene Lowdermilk, leave whatever I have to whoever can find it.

I, Connie Lytle, leave my ability to cut up in band without getting caught to Beverly Anderson.

I, Raymond McDowell, leave my "Coolest" to Harvey Summers.

I, Dab Marshall, leave G. A. to find a girl in Morganton with initials D. K. W.

I, Karen Maye, leave to be with my Oak Hill Bulldog, Roy Lowdermilk, "Ratgut."

I, Ray Merrill, leave my pole vault and G.T.O. to Bud Lowdermilk.

I, Doug Michaels, leave in my "240" with the fan belt screaming.

I, Henry Moore, leave my height to Columbus Carpenter.

I, Mike Moses, leave my fishing skill to Dan Garrison; he needs all the help he can get.

I, David S. Mull, leave my brain to science.

I, Ronnie Norman, leave Carolyn, sorrowfully!

I, Carlos Orders, leave all my sneaky tricks to Belinda Parks.

I, Harry Lee Orders, leave my ability to get along with teachers to some lucky junior.

I, Judy Orders, leave my position as President of the Anchor Club to Barbara Isaacs.

I, Kenny Patton, leave to join one who has gone on before.

I, Dianne Perkins, leave to marry into a rich family—hopefully!

I, Andy Pitts, leave my jokes to Mike Huffman.

I, Sandra Pitts, leave uniforms, fire batons, and all the headaches of head majorette to Nedie and Dede.

I, Vic Poteat, leave my intelligence, good looks, and charm in the shoe box where it has been for the last 12 years.

I, Susan Pressley, leave my morning conversations to a talkative junior.

I, Butch Queen, leave G.A.H.S. to Dennis.

I, Patricia Ramsey, leave my intelligence to some brainy junior.

I, Randy Sisk, leave my halfback position to Dean McFalls.

I, Alan Scott, leave, hopefully!

I, Bruce Smith, just leave.

I, Connie Staver, leave my position as chewing gum distributor to anyone who can afford it.

I, Mae Stillwell, leave my position as a senior to Debra Hennessee.

I, Debra Tate, leave my "Soul" to Lorraine Rutherford.

I, Betty Jo Taylor, leave??!

I, Venice Thomas, leave all my cool soul talk and traveling to Barbara Jean Tate.

I, Maxine Wallace, leave my ability to take shorthand dictation at one hundred words per minute to Barbara Wallace.

I, Frances Whitener, leave the annual worries to David Melton and Marie Miller, and my drum majorette's backache to some brave and less nervous junior.

I, David Winters, leave to make Debbie Mull happy for the rest of her life.

I, Sarah Wise, leave for better things beyond (Marlow), but everything left at G.A.H.S. goes to Ginger, my kid sister.

I, Betty Woods, leave French III to anyone dumb enough to take it next year.



CLASS PROPHECY

Recently, while on a fishing expedition to Canada with PAUL GREENE, noted outdoorsman and conservationist, and DWIGHT FARRIS, sales representative for SCHUAT Enterprises, the talk turned to the good old days and the Class of '70. I decided to take a trip back to Glen Alpine and find exactly what had happened to the other members of the Class of '70.

On the Saturday afternoon Shuttle flight to Glen Alpine, I met JANET HILDEBRAN and BETSY GIBBS. They were employed as stewardesses for the transportation division of SCHUAT Enterprises. By the way, this corporation is one of the largest in the nation and the main reason for the tremendous growth of Glen Apline. Most of the top people in the corporation come from the Class of '70.

VIC POTEAT is chief engineer in charge of construction, while MIKE FOWLER is in charge of the electronic's division. BRUCE SMITH is in charge of the complex system of computers. Legal secretary for the firm is ELAINE HARVEY. Her assistants are BECKY BREWER, and DELORES GREENE.

The trip from New York to Glen Alpine lasted only thirty minutes. This was due to the advanced system of Shuttles devised by HENRY MOORE, the famed scientist, which has now made airplanes and the confusion they made obsolete. As I got off at the receiving center, I was greeted by chief hostess MAE STILLWELL. I was introduced to her staff: hostesses DIANNE PERKINS, SUSAN PRESSLEY, and BARBARA BERRY; and secretaries NANCY COOKE and MAXINE WALLACE.

Inside the terminal were the offices of many smaller businesses. Just inside the door was the office of R. W. DALE, Accountant. MARGARET HALLSTEIN and CAROLYN CARPENTER were two of the employees. Next door was the office of BUTCH QUEEN, one of the most influential agents in the entertainment business. Here, I was lucky enough to meet actresses ELAINE ELDER and DENISE ANDERSON, and VENICE THOMAS, one of the popular new dancers.

Upon leaving the terminal, I decided to visit the new school. On the way, I stopped by a new shopping center where I happened to meet DAB MARSHALL, owner of a large new chain of grocery stores. Also in the shopping center I found the modern gas station owned by STEVE (Toothpick) HENRY. Here, I also met WAYNE HIPPS and his assistant MIKE HOOD, officials of the Glen Alpine Oil Company. When I arrived at the school, I met: HARRY ORDERS, the principal; FRANCES WHITENER, music teacher; and DEBORAH TATE, an elementary teacher.

It was getting late, so I decided to go down to the race track for a little excitement. On my arrival, I discovered BILLY LANE, manager of the track, and promoters DONALD HOLLAND, DAVID WINTERS and DOUG MICHAELS. The race was a real battle down to the wire. It was won by the skillful team of MIKE MOSES and L. D. JAYNES along with their pit crew: ARCHIE BROWNING, HENRY HOUK, ALAN SCOTT, and RAYMOND McDOWELL.

On the way back to the hotel, I stopped by the Club Risque, owned and operated by RAY MERRILL and RONNIE NORMAN. While I was waiting for the waitress to bring my dinner, I saw local playboy, DAVID MULL, and KENNY PATTON, one of the new breed of song writers and poets. I also met SANDRA PITTS, a well-known fashion model. At the table next to mine was football hero and playboy HAROLD JOHNSON, along with GENE LOWDERMILK, of the Green Bay Packers.

The following day, I got off to an early start to see the rest of my former classmates. First, I visited WAYNE CLONTZ, pastor of the First Methodist Church. While I was there, several members of the Local P.T.A. stopped by. They were: LAVONE STAVES, CARLOS ORDERS; SARAH WISE, and SUSAN LEONARD, president of the organization. Across the street lay the beautiful mansion owned by noted philanthropist, ANN LEONARD. I went over to say hello and was lucky enough to see some of the well-known ladies of the community who were over for a bridge party. They were: SYLVIA GREENE, KAREN MAYE, SUSAN DUCKWORTH, and SHARON ELLIOTT.

It was getting close to the time for my departure, so I decided to stop by the barber and beauty shop for a manicure. I stopped at the shop owned by BRENDA BURNETTE and operated by BETTY JO TAYLOR. Here I also noticed some familiar faces: JUDY ORDERS, noted literary critic; CONNIE LYTLE, dental assistant; BETTY WOODS, medical technologist, and LELA HYATT, a local roller skating artist. As I was leaving, I met PATRICIA RAMSEY, private secretary to Governor ANDY PITTS.

Back at the Shuttle, I recognized several familiar faces among the people from the incoming flight. They were: GARRY HOLDER, famous astronaut and space explorer; RICKY AULDREDGE, of the U. S. Air Force; CHARLES CRESAWN, distinguished naval officer; and MARY HARDY, who had just returned from one of her many trips. The pilot of the flight was LARRY CARPENTER and stewardesses were ELLEN FARRIS, LESLIE SMITH and PAT BEACH. I bought my ticket at a desk where CONNIE STAVES and MARY CHAPMAN were hard at work.

As I went to board the flight back to New York, I heard the roar of a motorcycle engine and turned just in time to get a glimpse of RANDY SISK, leaving on one of his cross-country adventures. I got on the Shuttle and was fortunate enough to find EUGENE FLOWERS, who was on construction company business in New York. I could now enjoy my flight back, for I knew that I had met all of my former classmates.

Ronald Hardin
Class Prophet

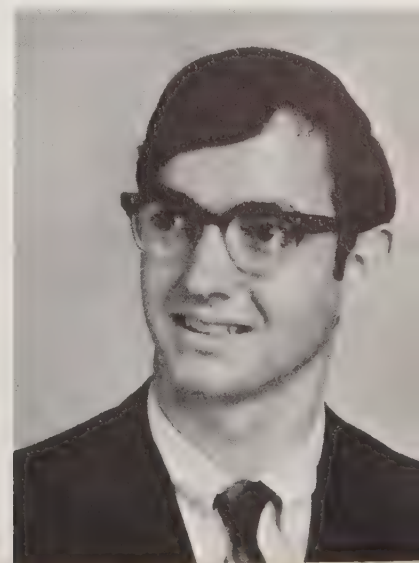

JUNIORS



Officers: Dan Garrison, President; Susan Smith, Vice-President, Faye Rhodes, Secretary; Becky Scott, Treasurer.



Cathie Bailey

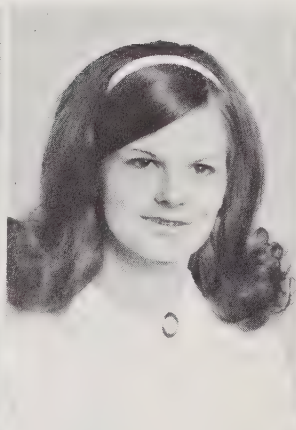

Pat Barrier

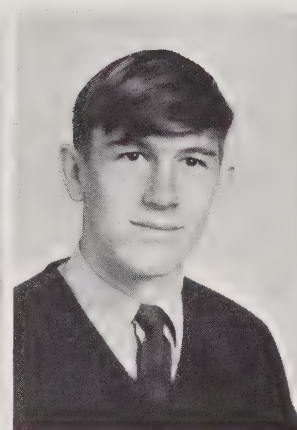

David Beaver



Carolyn Bennett

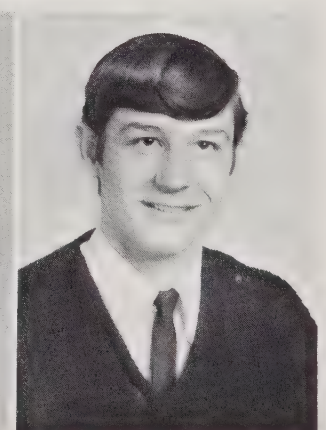

Randy Biggerstaff

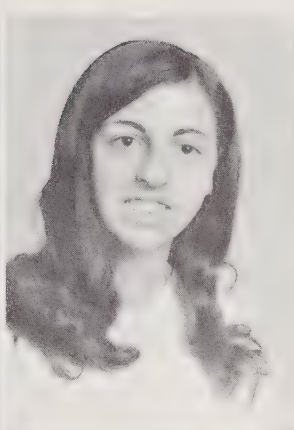
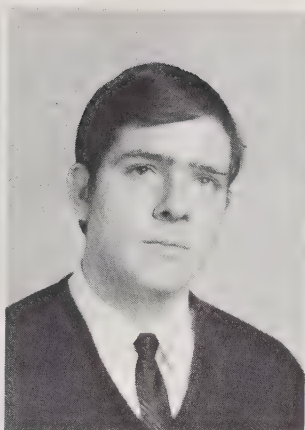
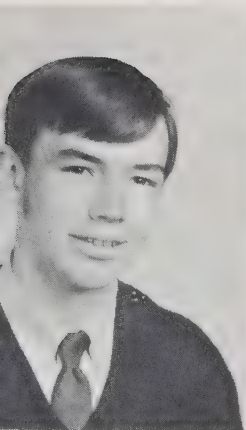

Steve Bradshaw
Jason Bridges
Kathryn Browning
Dianne Burleson

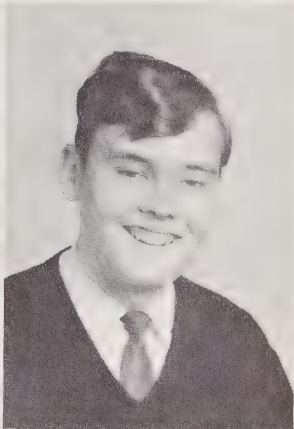

Terry Carswell
Carolyn Cooke
Therisa Crawley
Lynn Curtis

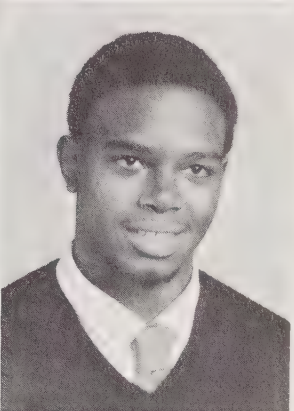
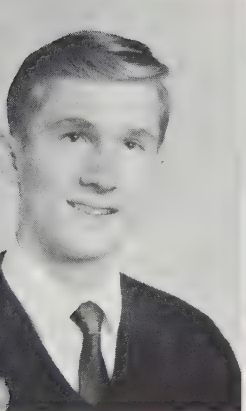

Tim Davidson
Shelly Elliott
Frances Epley
Mike Ervin

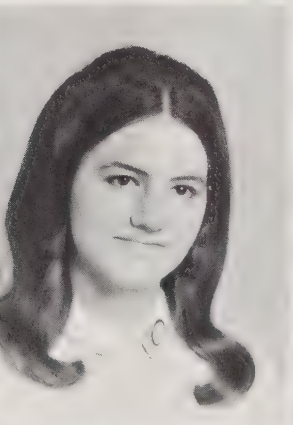
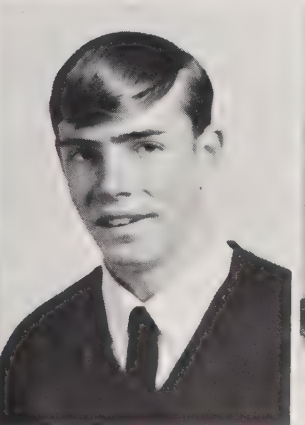

Dwight Fairchild
David Farris
Debra Fox
Ricky Franklin

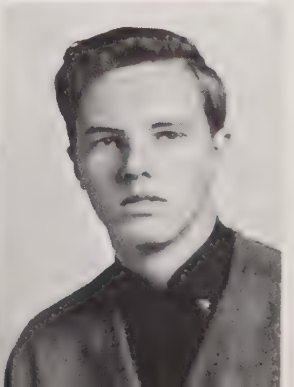

Dan Garrison
Gibbie Harbison
Debra Hennessee
Ken Henson

Shirley Hipps
 Libby Hollifield
 Margo Horton
 Mike Huffman

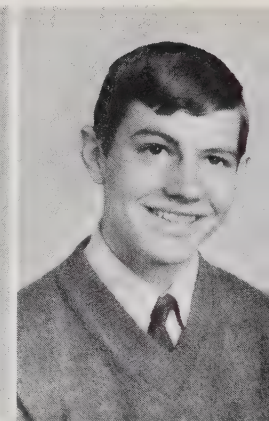

Nancy Hunt
 Barbara Isaacs
 Michael Jarrett
 Sandra Johnson

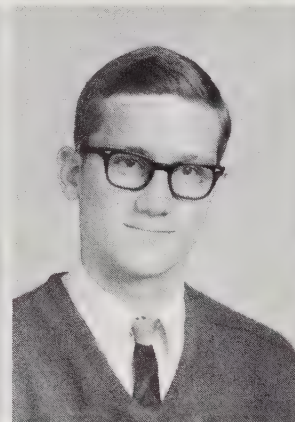
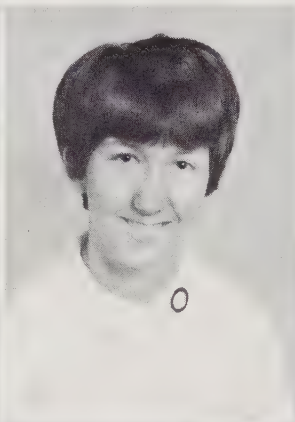

Susan Johnson
 Paul Klotzle
 Doug LaFevors
 Bud Lowdermilk

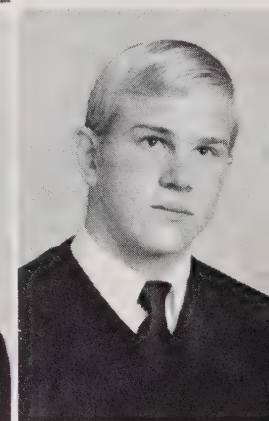
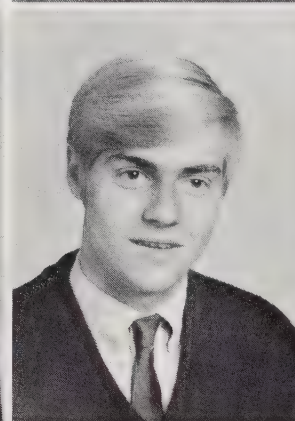
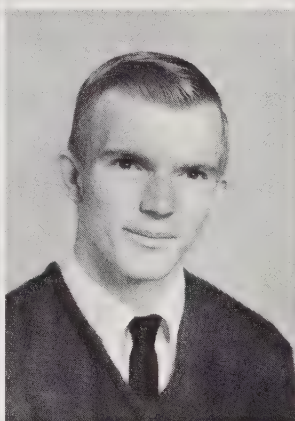

Dorothy Lytle
 Carl McGee
 Wanda McCurry
 Bobby Melton

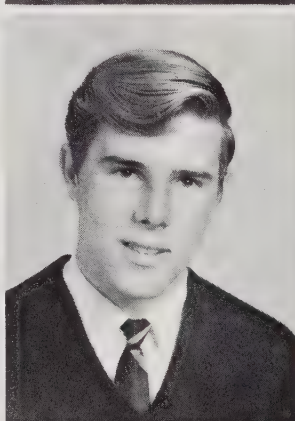
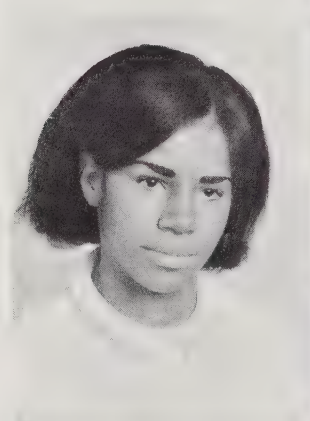

David Melton
 Marie Miller
 Gary Moore
 Jayne Morgan

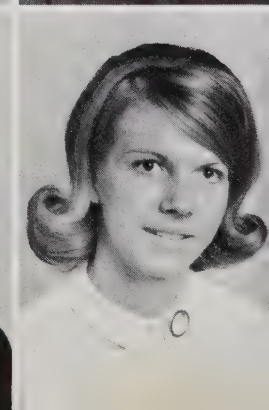
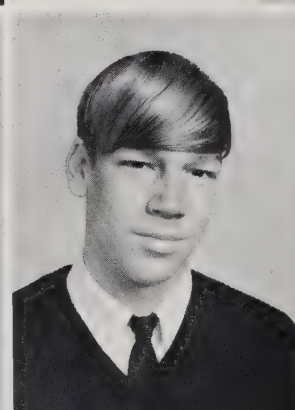
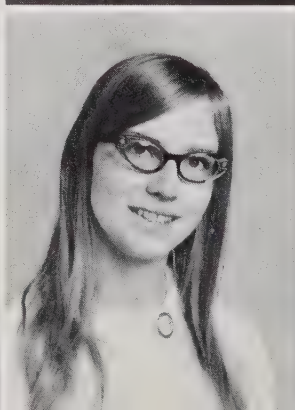
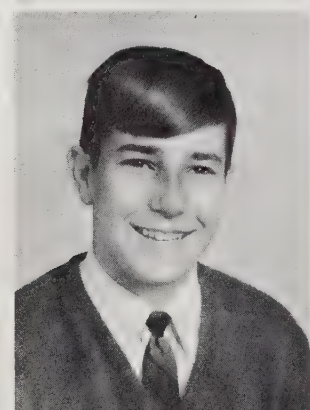

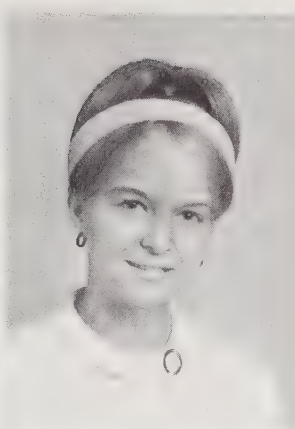
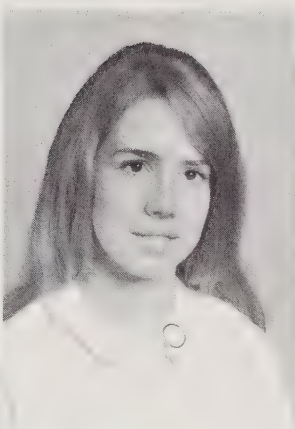
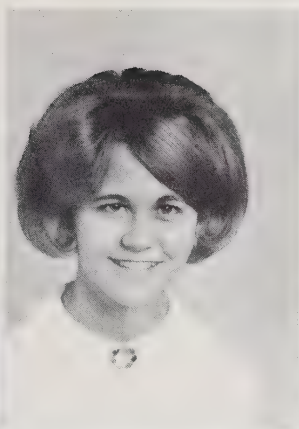
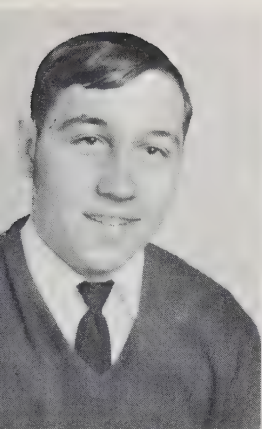

Gary Morrison
Debbie Mull
Susan Orders
Becky Owens

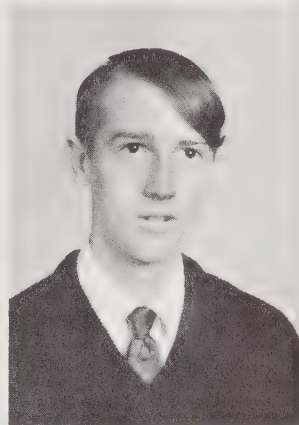
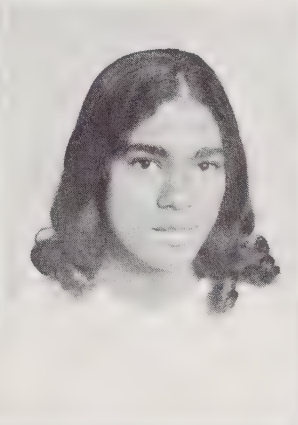
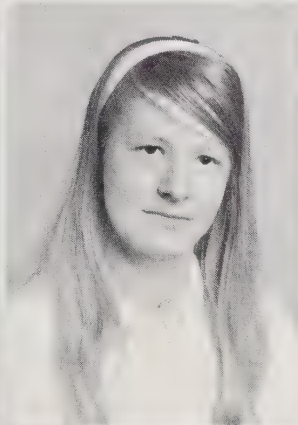
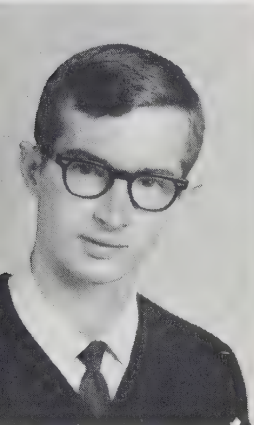

Bill Parks
Sue Patton
Karen Poole
Steve Poteat

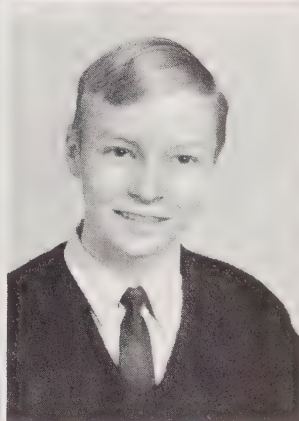
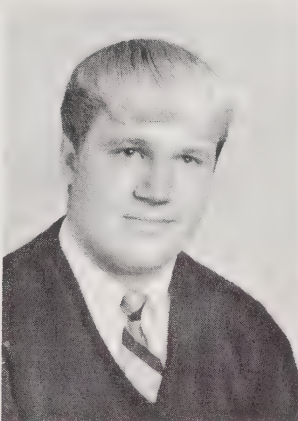
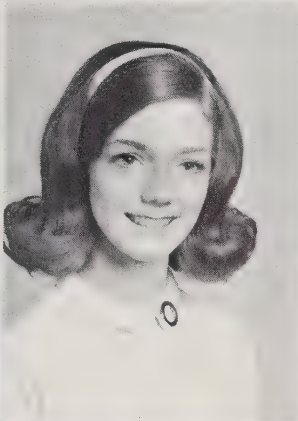
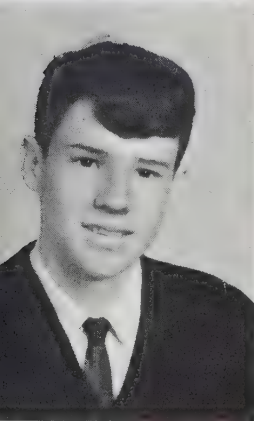

Randy Pritchard
Faye Rhodes
Eddie Rogers
Dennis Ross

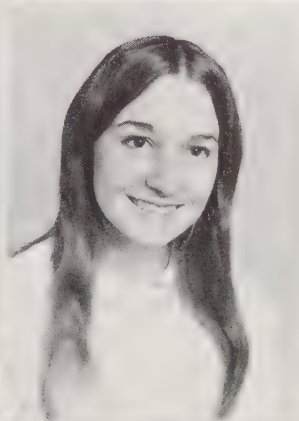
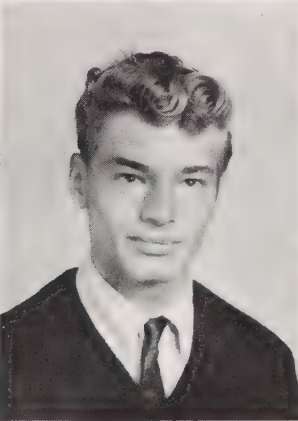
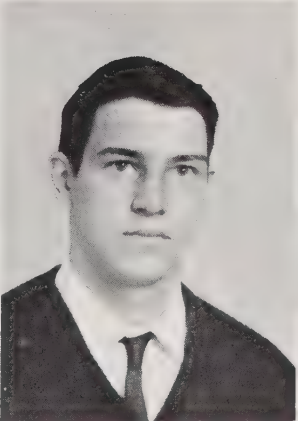
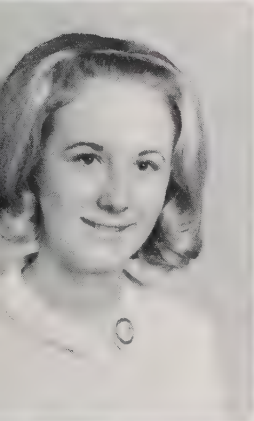

Becky Scott
Wayne Scott
Richard Shell
Mary Simpson

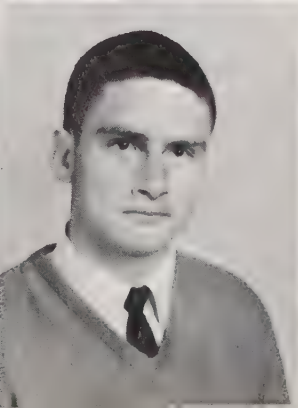

Mary Sisk
Dickie Smith
Kent Smith
Ruth Smith

Steve Smith
Susan Smith
Wilson Sullivan
Harvey Summers

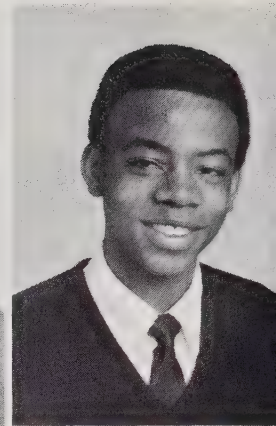
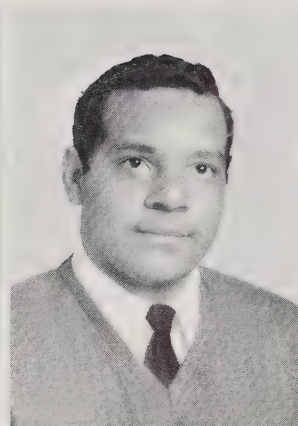
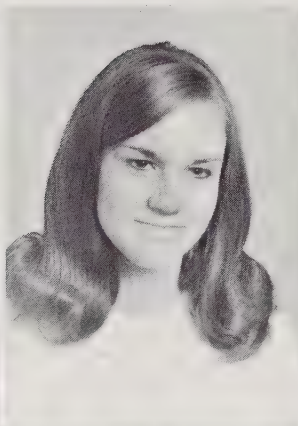

Jerry Thomas
Jane Travis
Barbara Wallace
Paul Whisnant

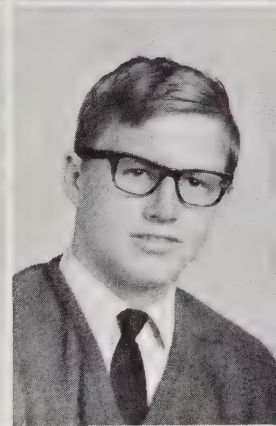
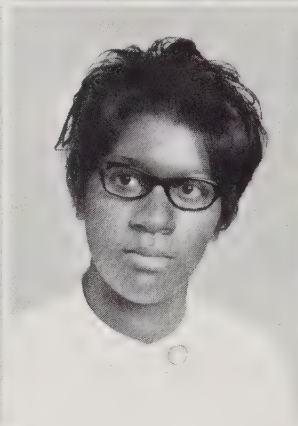
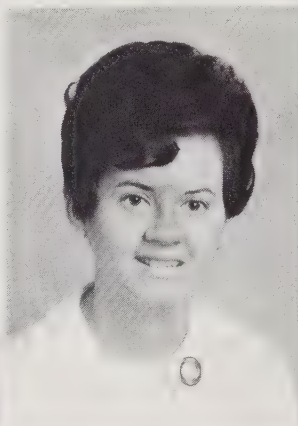
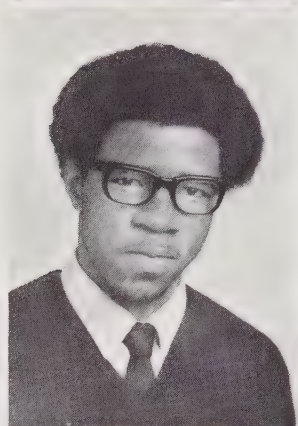

Keith Woods
Larry Yount

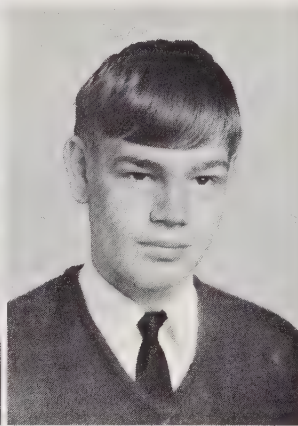
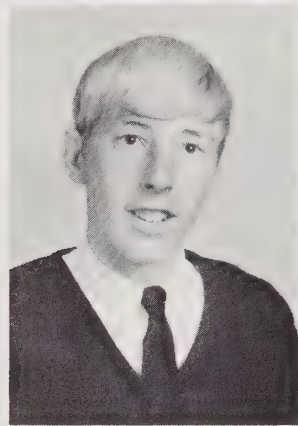

Could these
be
underclassmen?



SOPHOMORES

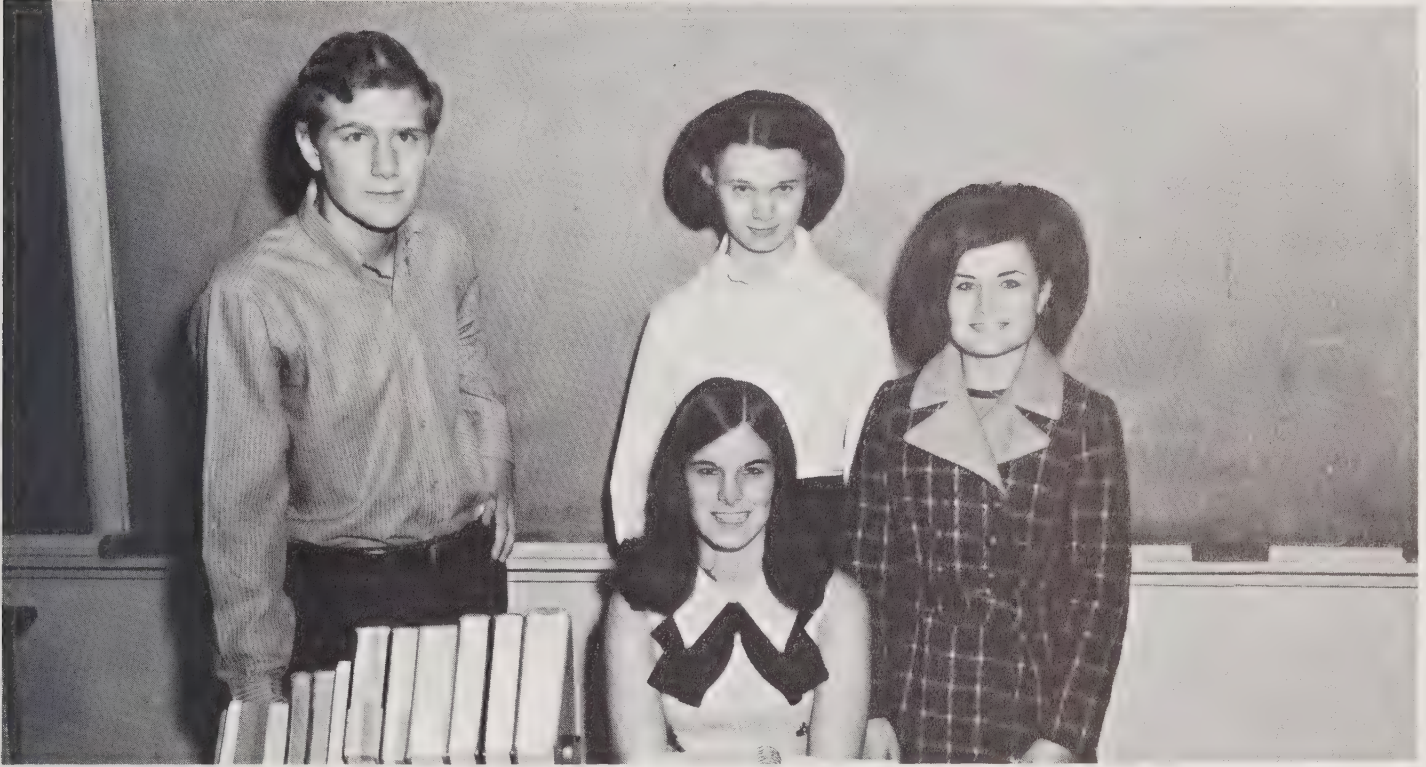

OFFICERS: President, Denese Causby; Vice-President, Kirby Jarrett; Secretary, Linda Auldredge; Treasurer, Debbie McDaniels.



Linda Auldredge
Vanessa Avery
Eddie Beck
Homer Beck
Johnny Black
Terry Bowman
Randy Bradshaw

Delea Brittian
Martha Buckner
Larry Buff
Columbus Carpenter
Sylvia Cantrell
Wanda Carswell
Denese Causby

Jerry Causby
Phyllis Causby
Suzanne Courtney
Debra Crawley
Donald Creswell
Dennis Dale
Wanda Dill
Wyona Deyton
Randy Duckworth
Rita Duckworth
Loretta Elder
Debbie Epley
Lewis Falls
Ray Fann

Judy Farris
William Farris
Pat Foster
James Francum
Margaret Franklin
Barbara Greene
Harlan Greene



Susan Greene
Jim Heffernan
Sharon Helton
Doug Henry
Sidney Houck
David Huffman
Wanda Huffman

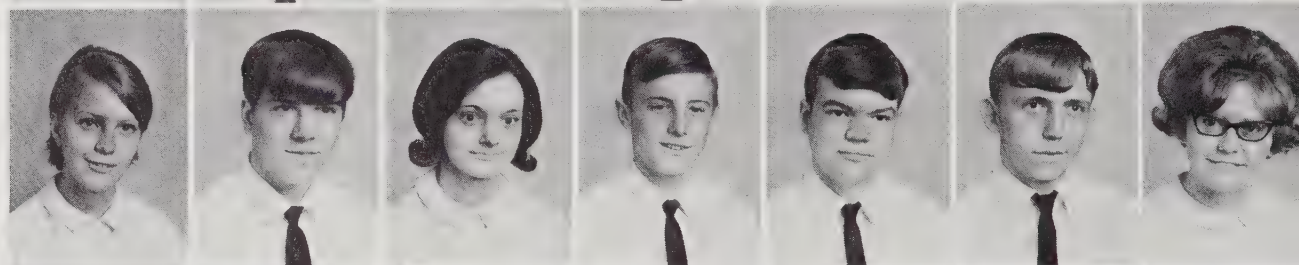

Frankie Hulette
Margaret Hutchins
Kirby Jarrett
Steve Johnson
Nedia Jones
Eddie Jordan
Wanda Jordan

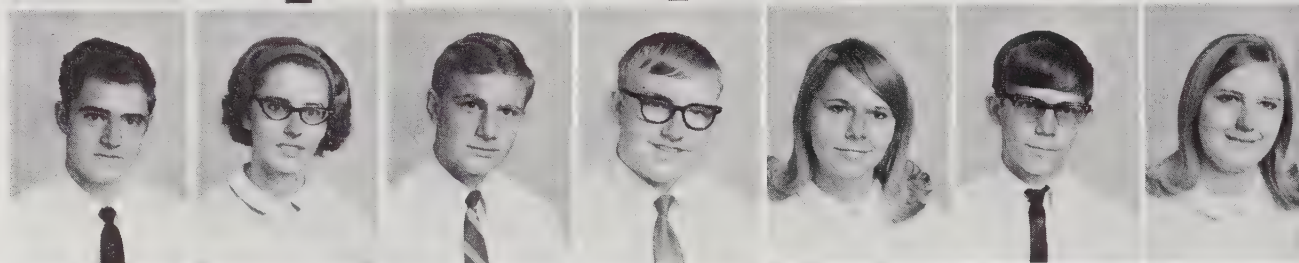

Randy Keever
Charles Leonard
Roger Lonon
Sherill Lytle
Debbie McDaniels
Pam McFalls
Tony McLean

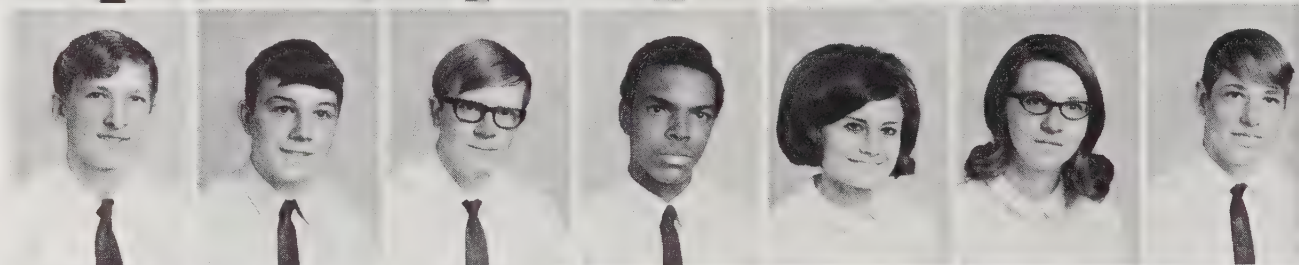

Sarah Miller
Kathy Moore
Paul Moore
Sammy Morrison
Susan Morrison
Diane Moses
Donald Norman

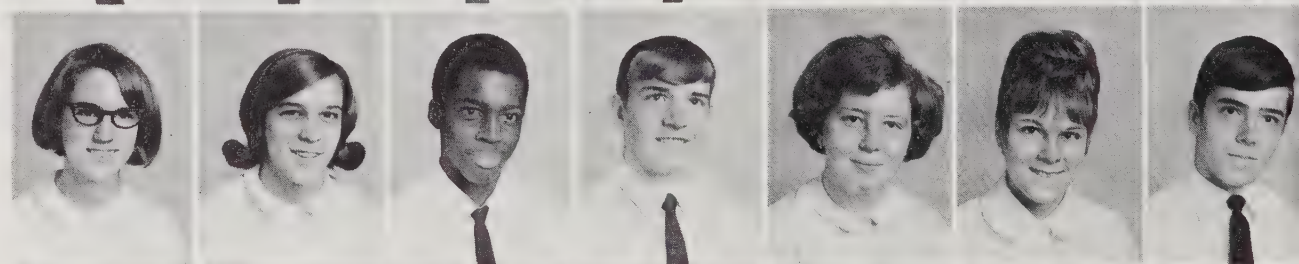

Edwin Norman
Tony Ollis
Andy O'Neil
Charles O'Neil
Libby Orders
Cleo Parker
Belinda Parks

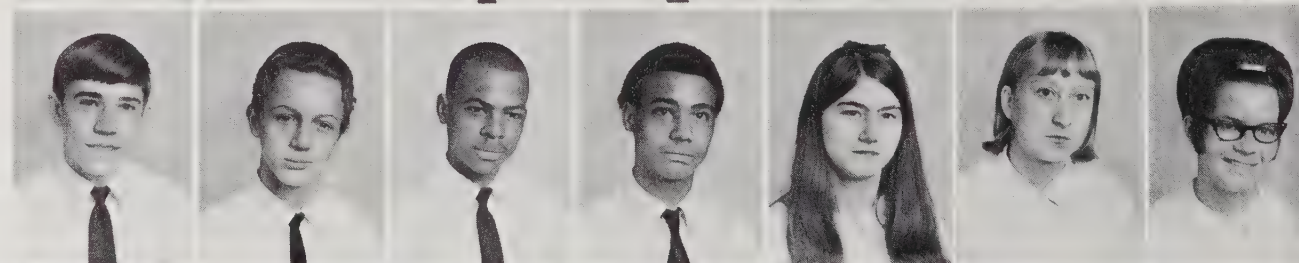

Deborah Patton
Doug Pitts
Andy Pollard
Sam Pollard
Debra Poteat
Janet Powell
Steve Powell
Jerry Pricthard
Keith Pricthard
Regina Pricthard
Dennis Queen
J. D. Ramsey
Toleta Robbins
Patrice Rogers

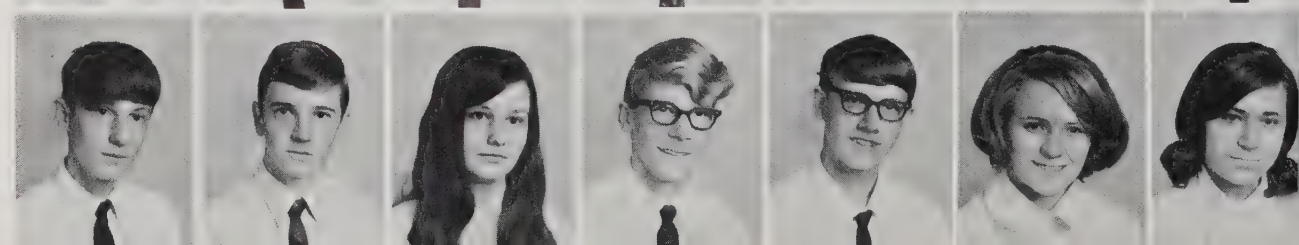
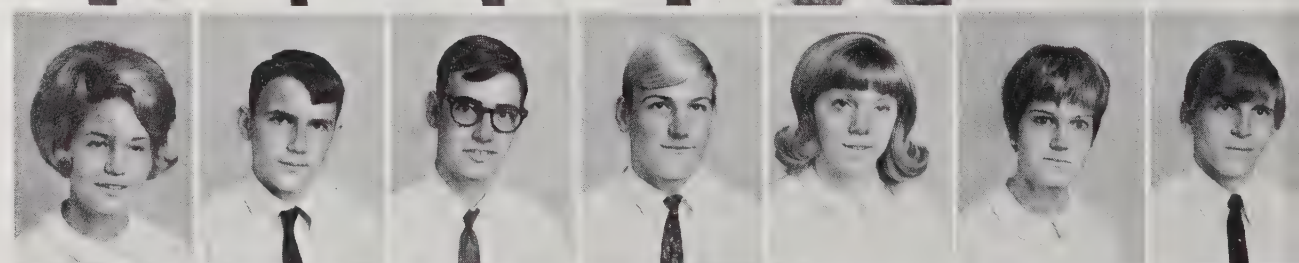



Frankie Roper
 Juanita Rutherford
 David Scott
 Harold Shade
 James Simpson
 Angela Small
 Betty Smith

Jerry Smith
 Meda Smith
 Richard Stillwell
 Anita Summers
 Barbara Tate
 Keith Tate
 Carolyn Taylor

Marilyn Taylor
 Roger Taylor
 Delores Whisnant
 Hattie Williams
 Ginger Wise
 Katie Wright
 Jerry Woods

Patricia Yancey



FRESHMEN



Officers: Cheryl Oxford, President; Kathy Wright, Vice-President; Vickie Rogers, Sec.; Pam Creswell, Treas.

Debra Allen
Beverly Anderson
Betty Baker
Bill Baker
Buddy Barrier
Roger Beck
Pamela Benfield

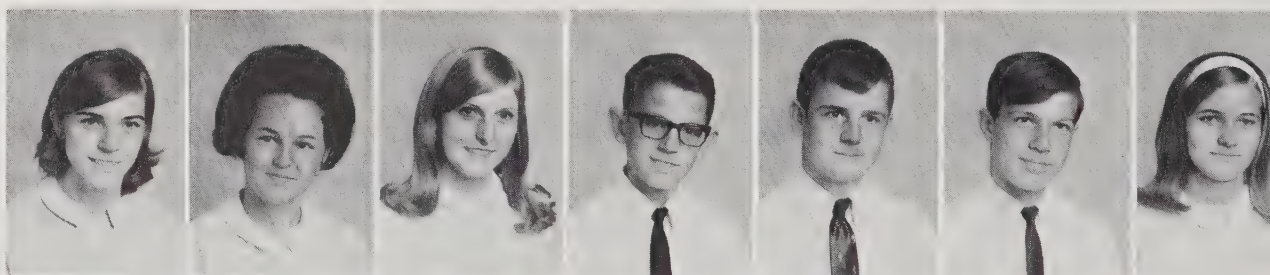

James' Benton
Carolyn Berry
Michael Bolding
Ben Bradley
Tony Branch
Donna Brooks
Sarah Bryant

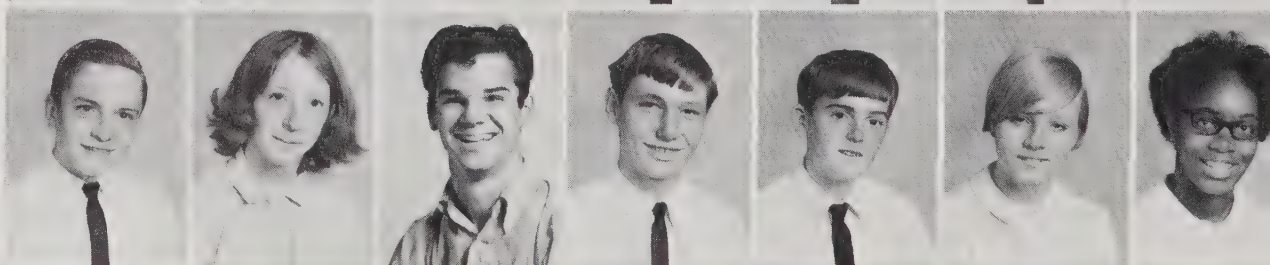

Jean Buff
Ricky Buff
Nyoka Burleson
Robert Cantrell
Lanny Carpenter
Ronnie Carswell
Sandra Carswell
Sharon Carswell
Edward Causby
Jeffrey Chapman
Mike Cloer
Mike Clontz
Ricky Clontz
Sarah Conley

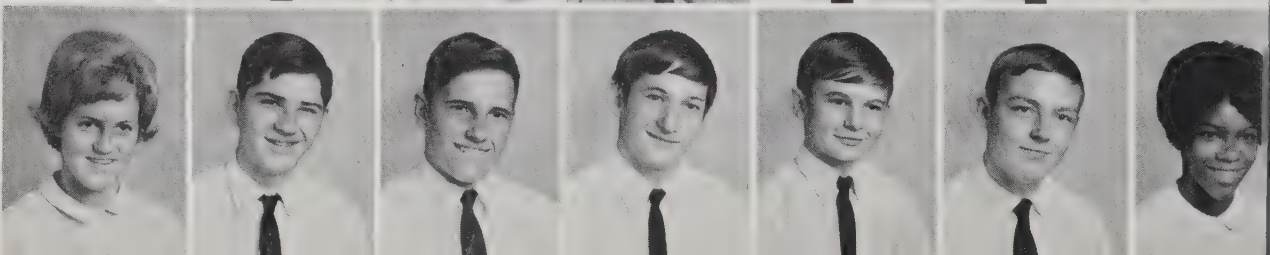
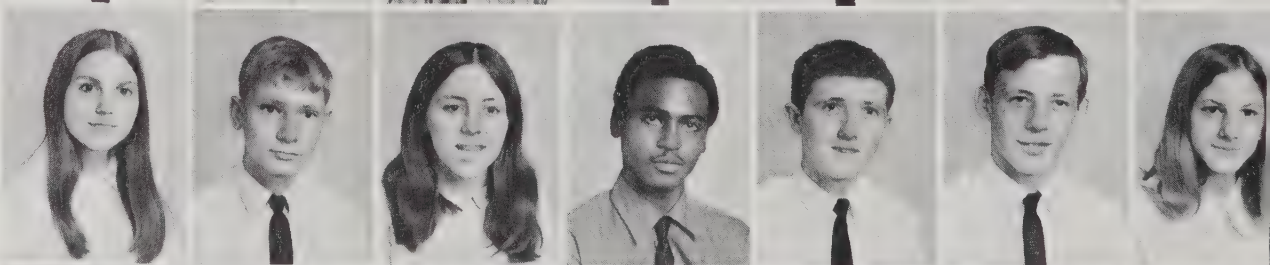



Phillip Cooper
Carl Costner
Pam Creswell
William Crisp
Anita Dale
Rhonda Dale
Teresa Dale

Frankie Daniels
Kathy Duckworth
Greg Duckworth
Patricia Duckworth
Barbara Epley
Max Epley
Shelia Fairchild

Wayne Fender
Geraldine Foster
Mike Franklin
Bruce Gwyn
Danny Gwyn
Steve Hallyburton
Sherrill Haney

Charlie Hardy
Sandra Hardy
Waverline Hardy
Richard Harris
Treva Hawkins
Wendal Henson
JoAnne Hice

Eddie Hicks
Bobby Hipps
James Hood
Claudia Hubbs
Gary Huffman
Harry Jarrett
Robert Johnston

Larry Jorden
Margaret Kanipe
Lula Kirby
Linda Lail
Sharon Lakey
Richard Largent
Elaine Leatherman

Libby Leonard
Denise Lingafelt
Cathy Lowman
Richard McClellan
Jerry McCurry
Gene McDowell
Stephanie McElrath
Dean McFalls
Roger McFalls
Darlene McKesson
Evelyn McNeely
Sheila Maney
Penny Martin
Carolyn Mathis

Lynn May
 Patricia Michaels
 Andy Mode
 Vanessa Moody
 Howard Morgan
 Jerry Norman
 Janet Orders

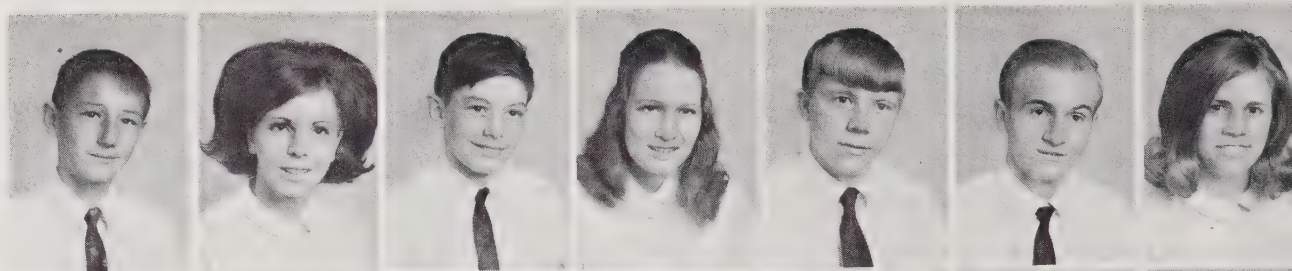

Peggy Orders
 Jo Ann Owens
 Cheryl Oxford
 Stephen Oxford
 Freddie Parker
 Jack Parks
 Cathy Patton

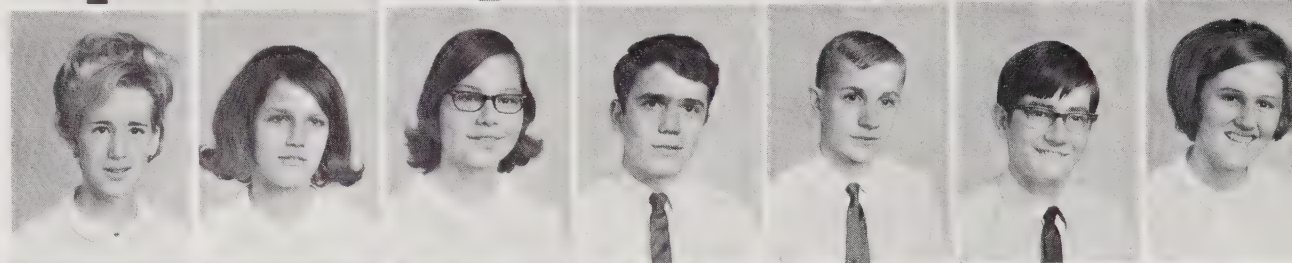

Billy Pinson
 Joe Pitts
 Terri Pitts
 Reid Pollard
 Ted Poteat
 Jerry Powell
 Rex Pressley

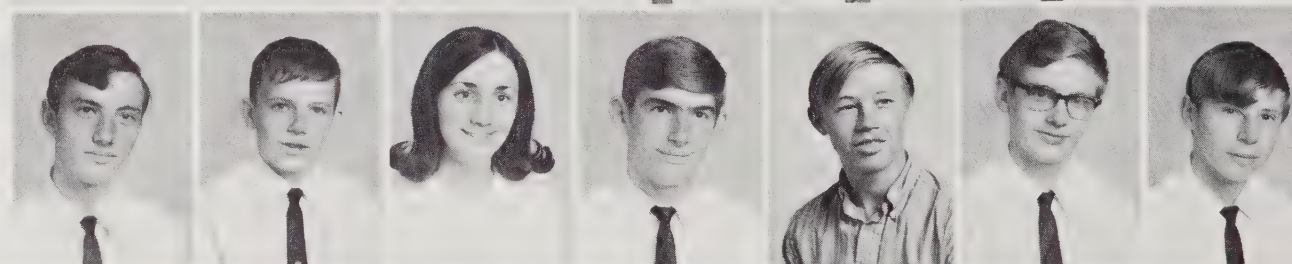

Cynthia Ragan
 Noah Rhodes
 Vickie Rogers
 Mike Roper
 David Ross
 Gary Rutherford
 Lorraine Rutherford

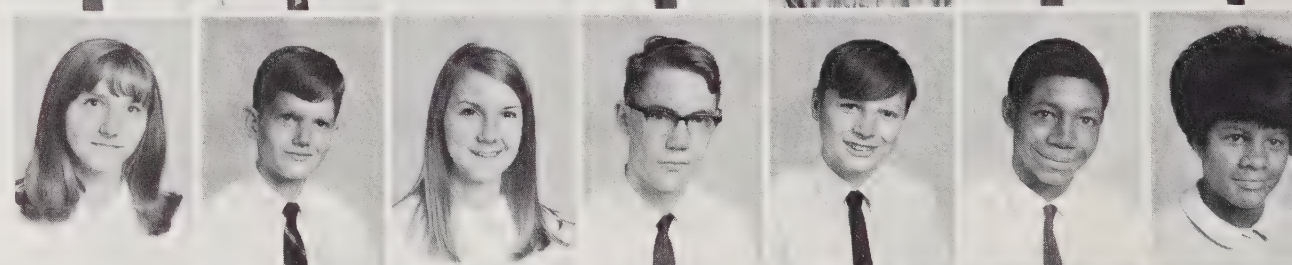

Deborah Surratt
 Raymond Scott
 Robin Scott
 Harvey Shade
 Beverly Shook
 Laura Simpson
 Jonathan Sisk

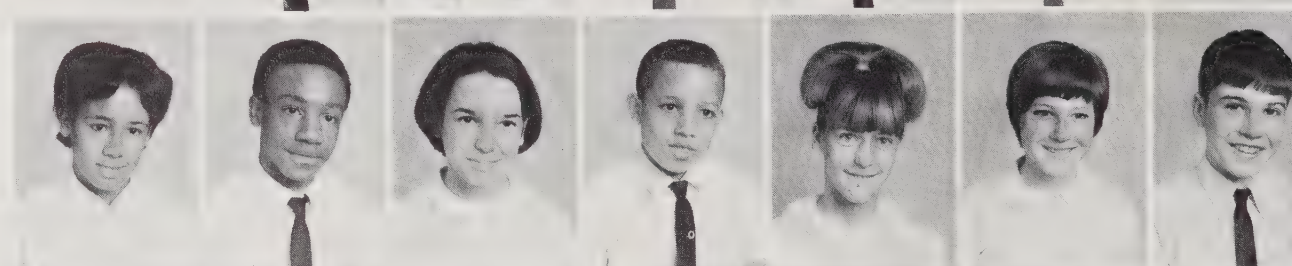

Dwight Smith
 Frances Sparks
 Harrell Stines
 Larry Thomas
 Stephen Thomas
 Essie Wallace
 Mickey Waters

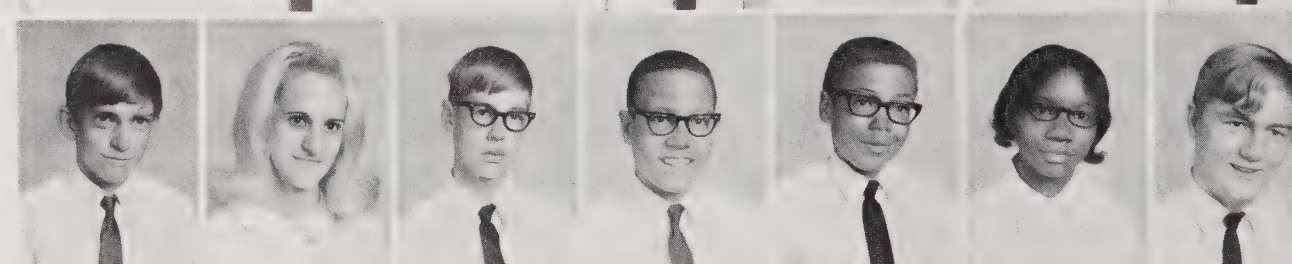

Vickie Watson
 Cindy Wilson
 Chucky Williams
 David Wise
 Kathy Wright
 George Yancey
 William Yancey

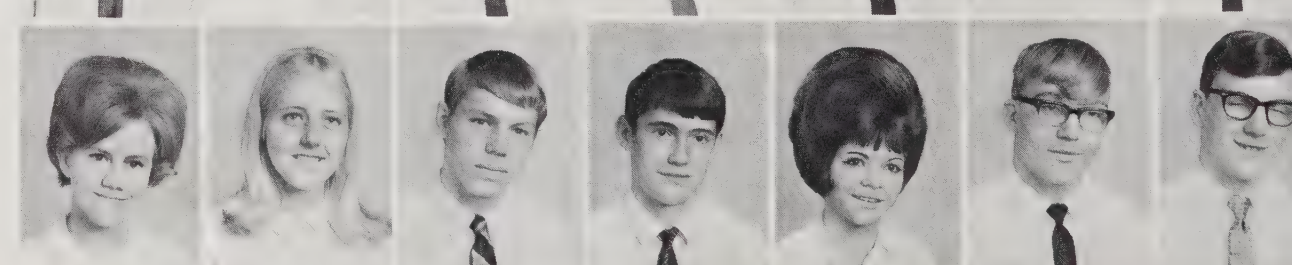



A C T I V I T I E S



THE ANNUAL STAFF OF 1970

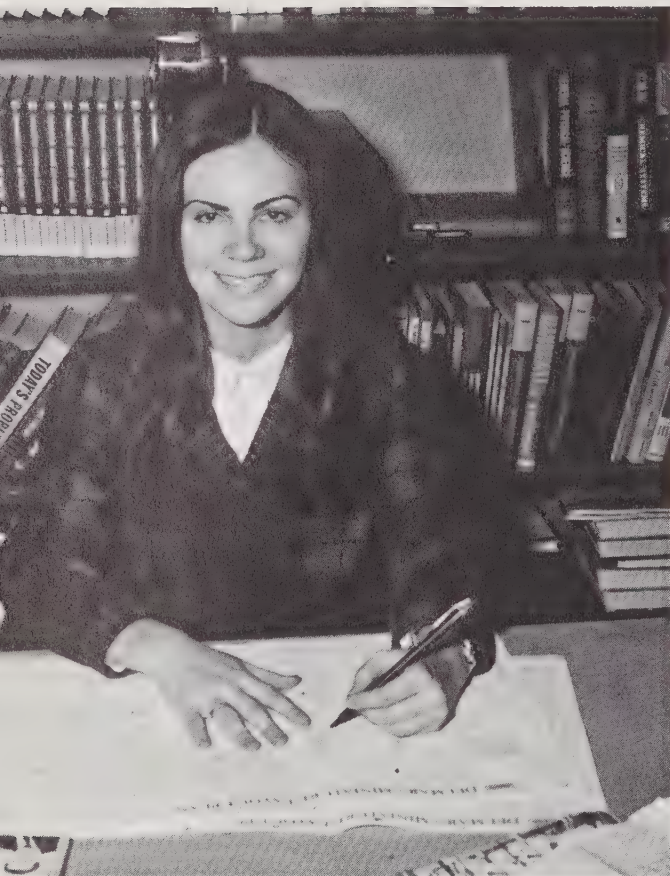

Frances Whitener, Editor

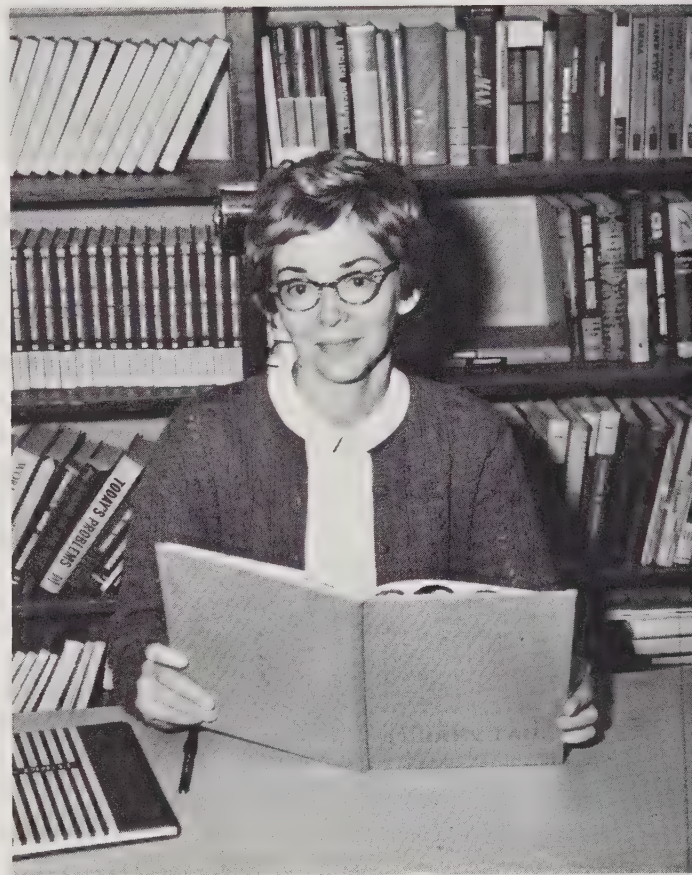

Miss Trudy Thompson, Advisor



Marie Miller, David Melton, Co-Assistant Editors



Sharon Elliott, Judy Orders, Circulation Managers; Ruth Smith, Faye Rhodes, Assistant Circulation Managers.



Betty Woods, Betsy Gibbs, Business Managers; Mary Simpson, Tim Davidson, Assistant Business Managers.



Libby Hollifield,
Art Editor

Dab Marshall, Susan Leonard, Ronnie Norman, Photographers.



Sarah Wise, Carlos Orders, Sylvia Greene, Becky Brewer, Carolyn Carpenter, Ellen Farris, Typists.



THE GLEN ALPINE HIGH SCHOOL BAND



1969-70 GLEN ALPINE HIGH SCHOOL BAND

Miss Martha Thomasson
Director



Mr. Wynn Justice
Assistant Director





BAND OFFICERS

Frances Whitener, Dab Marshall, Drum Majors; Mike Moses, President; Mary Simpson, Vice-Pres.; Denese Causby, Secretary; Greg Duckworth, Treasurer; Dennis Queen, Reporter.

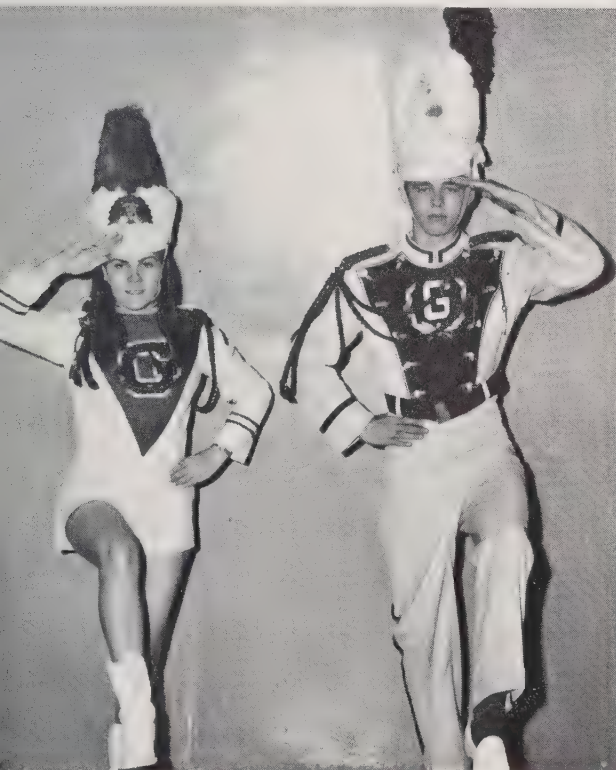

Drum Majors

Frances Whitener, Dab Marshall.

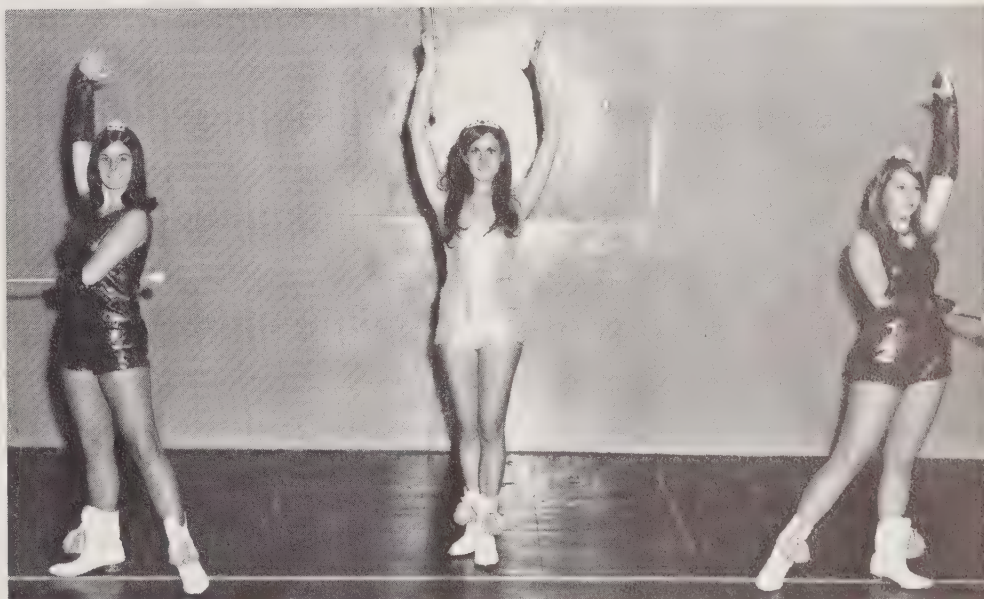

Majorettes

Sandra Pitts, Head; Denese Causby, Nedra Jones.

Color Guards
Elaine Elder, Pam McFalls, Jean Buff, Claudia Hubbs, Barbara Berry.

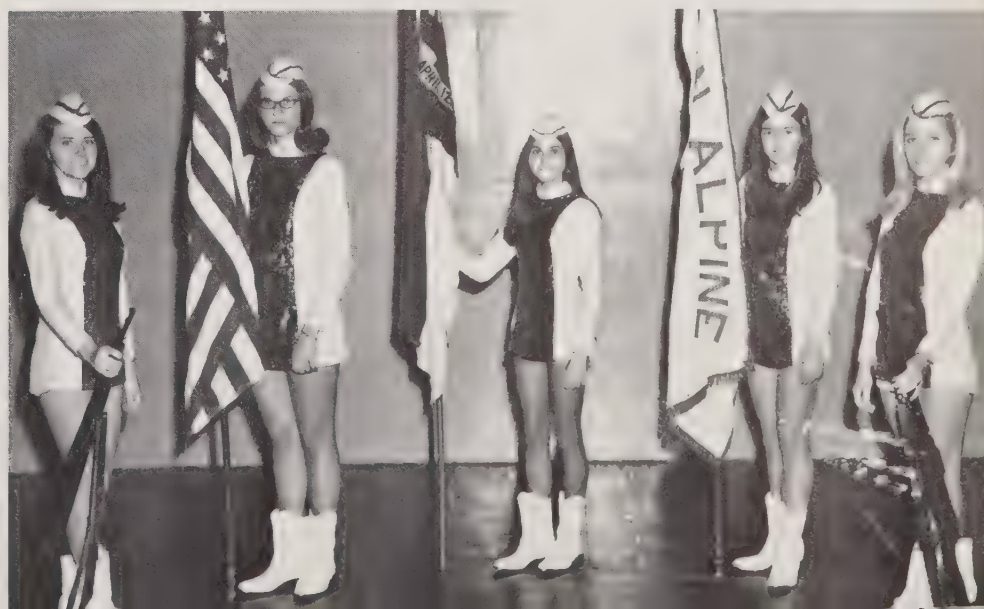

ALL- STATE '70

DELEA BRITTAIN
Symphonic-2

SANDRA PITTS
Symphonic-1, 2

VICTOR POTEAT
Concert-2, 3, Symphonic-4

FAYE RHODES
Concert-1, 2, Symphonic-3

JAMES SIMPSON
Concert-2

FRANCES WHITENER
Symphonic-1, 2, 4



GLEE CLUB



DIRECTORS
Miss Martha Thomasson
Miss Betty Brooks

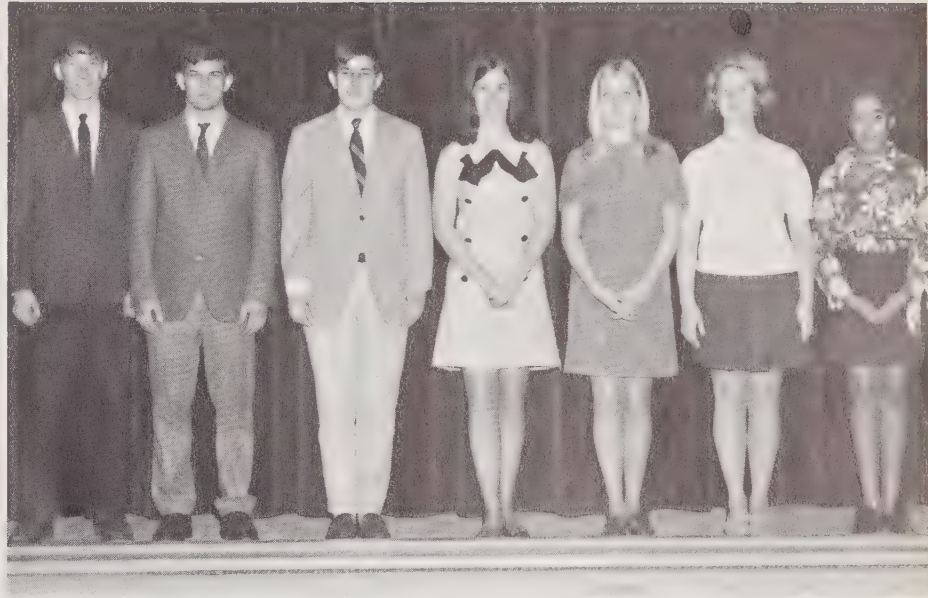

OFFICERS
Butch Queen, Student Director; Wayne Clontz, President; David Melton, Vice-President; Denese Causby, Secretary; Cindy Wilson, Treasurer; Deborah Patton and Carolyn Carpenter, Reporters.



PAPER STAFF

Assistant Editor:
Becky Brewer

Advisor:
Mrs. Anna Lee Melton

Editor:
Ellen Farris



ANCHOR CLUB



OFFICERS: Mrs. Lena Taylor, Advisor; Judy Orders, President; Barbara Isaacs, Vice-President; Carolyn Bennett, Reporter; Elaine Elder, Treasurer; Sandra Pitts, Secretary.



KEY CLUB



KEY CLUB OFFICERS

Wayne Clontz, Pres.; Ronald Hardin, Vice-Pres.; David Winters, Secretary; Ricky Franklin, Treasurer.



DEBATE CLUB



Tim Davidson, President; James Simpson, Vice-President; Frances Whitener, Secretary; Sarah Miller, Treasurer.



STUDENT COUNCIL

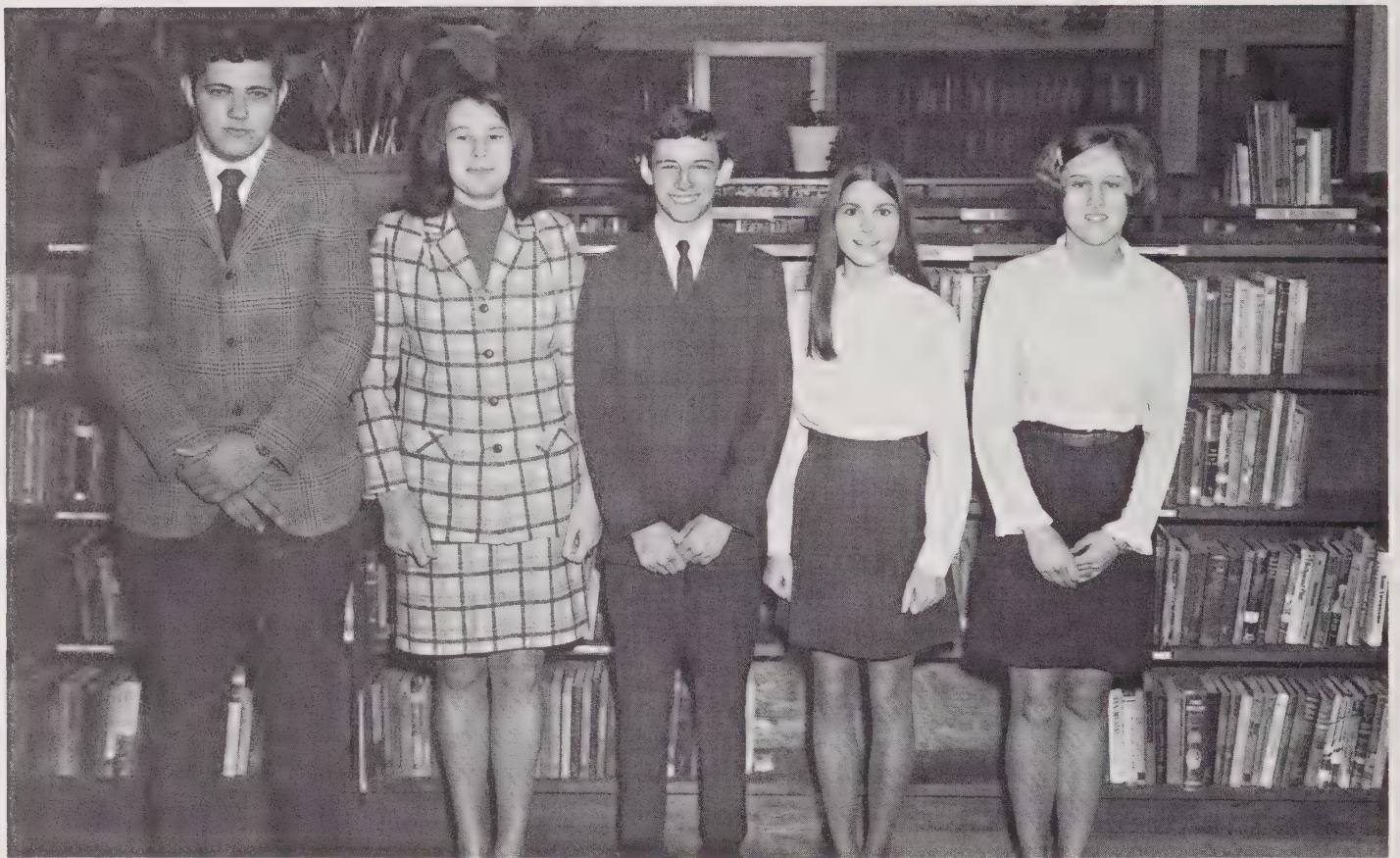

OFFICERS: Mike Fowler, President; Betsy Gibbs, Vice-President; Richard Smith, Secretary; Jean Buff, Treasurer; Cathy Patton, Reporter.



LIBRARY CLUB



OFFICERS: Betsy Gibbs, President; Susan Leonard, Treasurer; Mrs. Nettie Salthouse, Advisor; Judy Orders, Vice-President; Sylvia Greene, Social Chairman; Harry Lee Orders, Reporter; Billy Lane, Secretary.



F.T.A.



Mrs. Nina LaFevers, Advisor; Wayne Clontz, President; Betsy Gibbs, Vice-President; Sandra Pitts and Carolyn Carpenter, Secretaries; Susan Leonard, Treasurer; Debra Fox, Reporter.

F.F.A.



F.F.A. OFFICERS

Gene Lowdermilk, Treasurer; Gary Morrison, Reporter; Mike Huffman, Secretary; Eugene Flowers, President; Butch Queen, Vice-President; David Beaver, Sentinel; Mr. Russell Gaylord, Advisor.

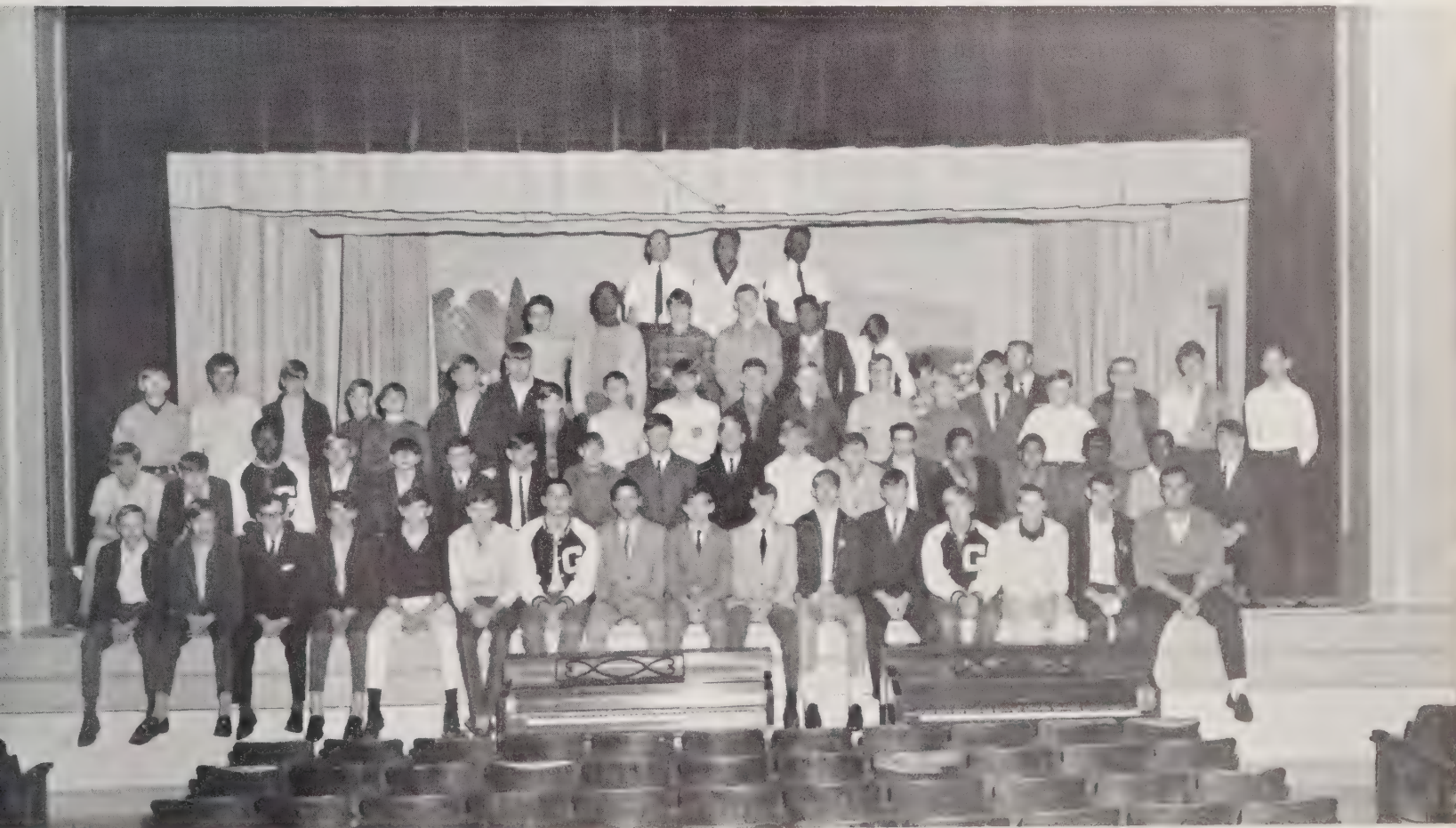

F.H.A.



OFFICERS: Barbara Isaacs, Treasurer; Miss Marsha Murray, Advisor; Susan Duckworth, President; Faye Rhodes, Vice-President; Debra Poteat, Secretary; Denese Causby, Reporter; Sylvia Greene, Parliamentarian; Jayne Morgan, Historian; Mary Simpson, Social Chairman; Frances Whitener, Song Leader, Burke County President.

PEP CLUB



OFFICERS: Denese Causby, Vice-President; Lela Hyatt, President; Sylvia Greene, Vice-President; Debbie McDaniels, Treasurer; Loretta Elder, Sgt.-at-arms; Pamela McFalls, Secretary; Cynthia Ragan, Sgt.-at-arms.



CHEERLEADERS



Chief, Cathie Bailey; Harry Lee Orders, Marie Miller, Becky Scott, Debbie McDaniels, Wanda McCurry, Wanda Carswell, Phyllis Causby, Debbie Epley.

J.V. CHEERLEADERS



Chiefs, Cindy Wilson and Sharon Carswell; Vickie Watson, Cynthia Ragan, Nyoka Burleson. SECOND ROW: Donna Bröoks, Katie Wright, Jean Buff, JoAnn Owens, Barbara Sweet. THIRD ROW: Penny Martin, Treva Hawkins, Betty Baker.

FRESHMEN HONOR CLUB OFFICERS

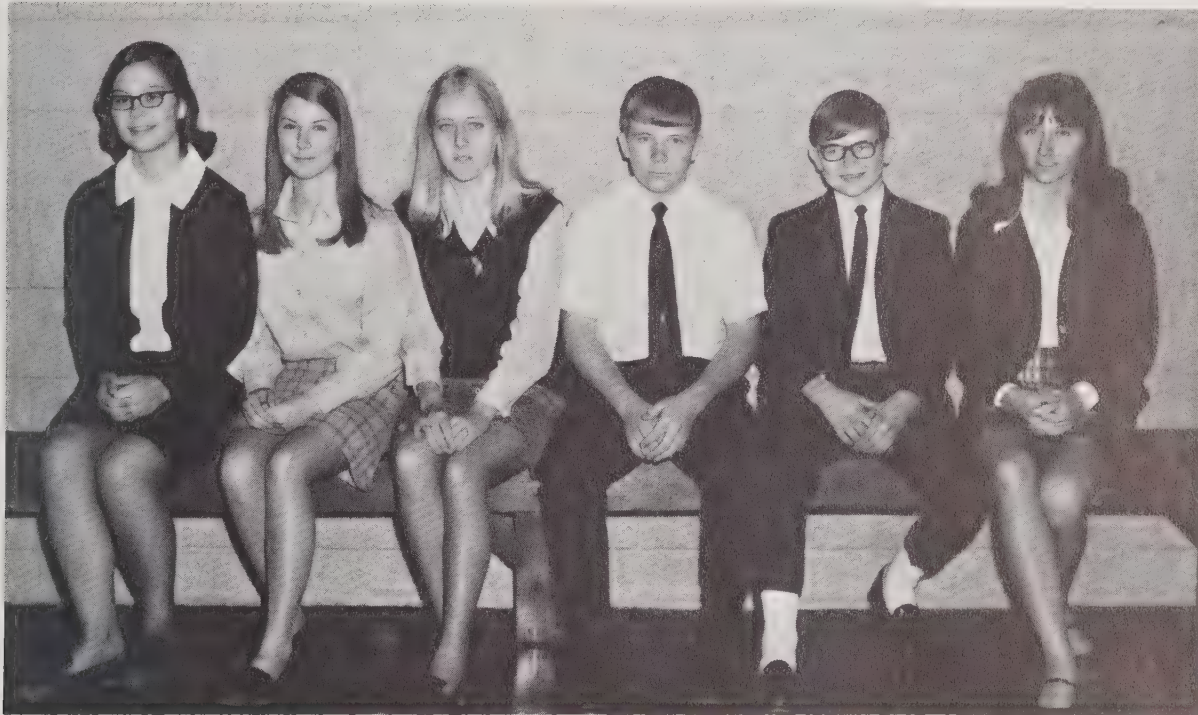

Cheryl Oxford, President; Vickie Rogers, Vice-President; Cindy Wilson, Secretary; Howard Morgan, Treasurer; Mike Clontz and Cynthia Ragan, Sgt.-at-Arms.

BUS DRIVERS



HOMECOMING: 1969



1969 HOMECOMING QUEEN
Miss Susan Duckworth

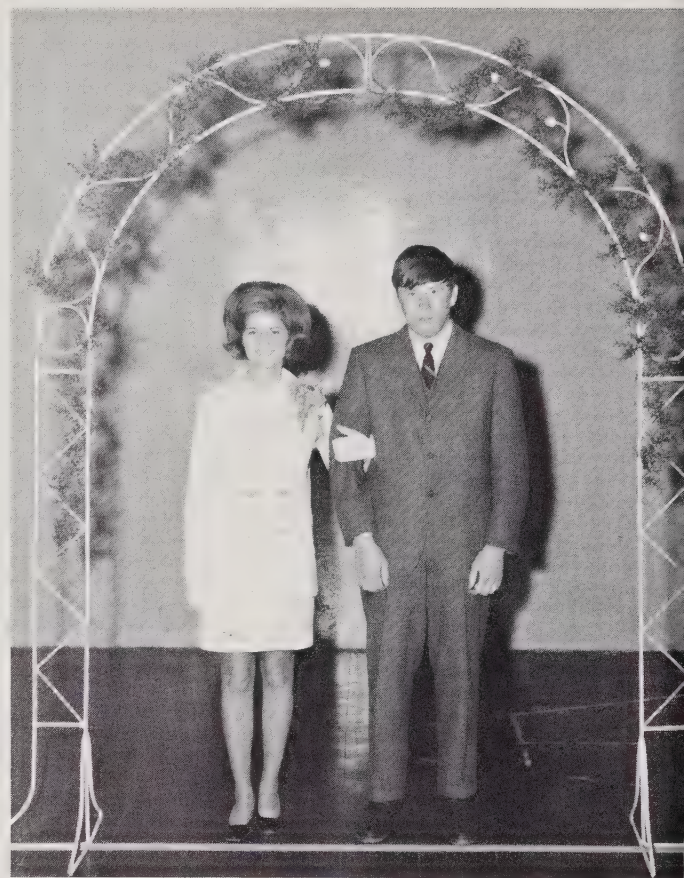

F.H.A.
Miss Susan Duckworth
Jerry McCurry, Escort



“HER MAJESTY’S COURT”



Glee Club
Miss Elaine Elder
Gibbie Harbison,
Escort

Anchor Club
Miss Judy Orders
Lynn Curtis, Escort



Key Club
Miss Becky Brewer
Mike Moses, Escort

Band
Miss Sandra Pitts
Dab Marshall, Escort



Annual Staff
Miss Frances Whitener
James Simpson, Escort

F.T.A.
Miss Susan Leonard
Eugene Flowers,
Escort





Paper Staff
Miss Ellen Farris
Sam Pollard, Escort

Bus Drivers
Miss Janet Hildebrand
Eddie Rogers, Escort

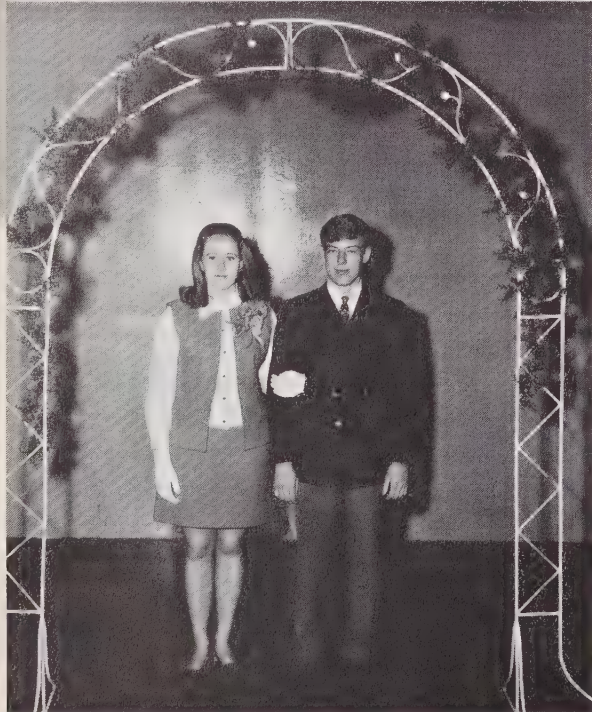

Pep Club
Miss Lela Hyatt
Billy Lane, Escort

Senior Class
Miss Sylvia Greene
Ricky Auldredge, Escort

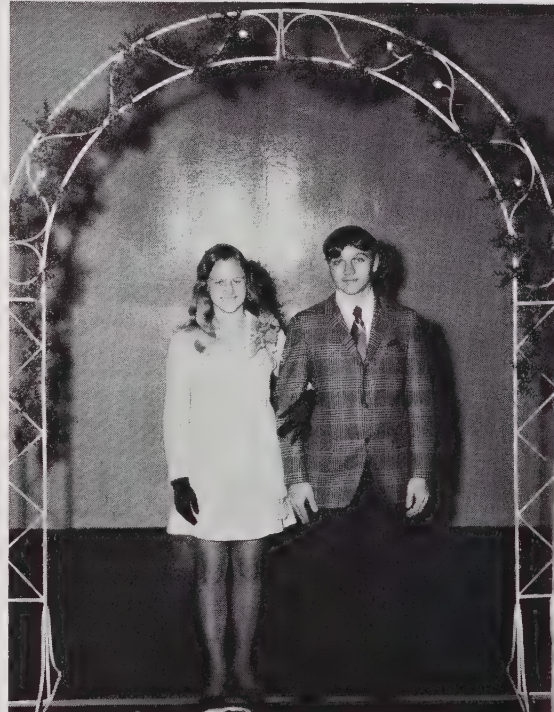

Student Council
Miss Betsy Gibbs
Ronnie Carswell, Escort

Library Club
Miss Barbara Berry
Bruce Smith, Escort



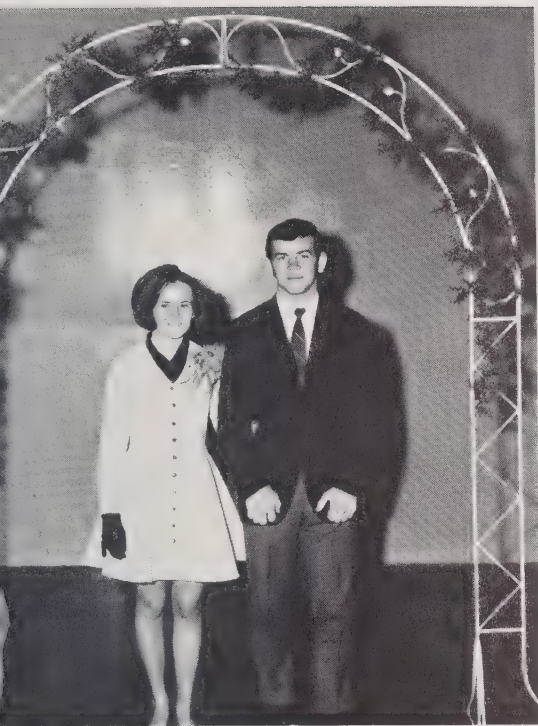

F.F.A.
Miss Dianne Perkins
Not Pictured: Kenny
Patton, Escort

Freshman Class
Miss Cindy Wilson
Miles Pitts, Escort



Junior Class
Miss Terry Carswell
Steve Poteat, Escort

Sophomore Class
Miss Debbie McDaniels
Dennis Queen, Escort



J. V. Cheerleaders
Miss Cynthia Ragan
Ricky Clontz, Escort

Varsity Cheerleaders
Miss Becky Scott
Mike Franklin, Escort





Miss Kathy Wright

Junior Miss Burke County Fair

Marshals

Chiefs: Dan Garrison and Kent Smith,
David Melton, Mary Simpson, Ruth Smith, Marie
Miller





A T H L E T I C S





Victor Poteat, Mike Fowler, Wayne Clontz, Bud Lowdermilk, Butch Queen, Doug Michaels, Ricky Franklin. SECOND ROW: David Winters, Dwight Farris, Ray Merrill, Wayne Johnson, Gary Morrison, Gene Lowdermilk. THIRD ROW: Michael Jarrett, Steve Smith, Paul Whisnant, Paul Klotzle, Randy Sisk, Paul Greene. FOURTH ROW: Mr. Ralph Wilson, Coach, Bill Parks, David Beaver, Gary Holder, Andy Pitts, Mike Huffman, Michael Ervin.

1969 SKYLINE CHAMPIONS DISTRICT 7 CHAMPIONS



Ralph E. Wilson, Coach



Ray Merrill, Harold Johnson;
Co-Captains



Harold Johnson
All Conference
All Burke County
All Western North Carolina
All North Carolina
All Southern
Honorable Mention for
All American
Chosen for Shrine Bowl
Chosen for East-West Game

SENIOR PLAYERS



Wayne Clontz

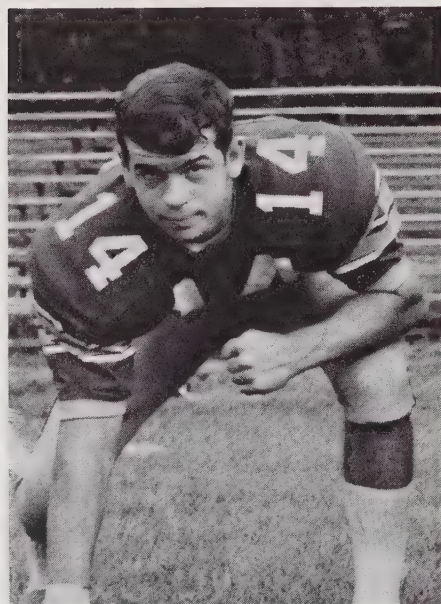

Dwight Farris

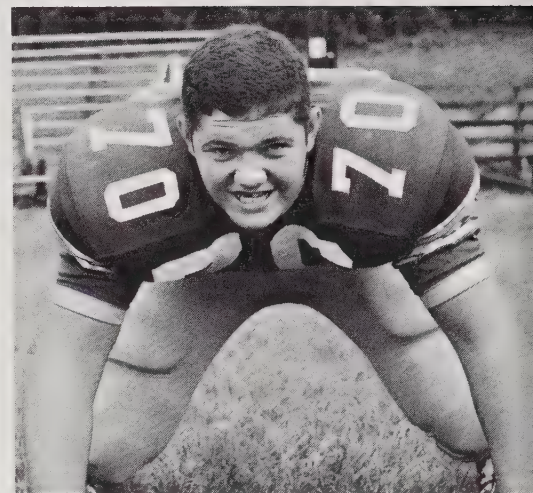

Michael Fowler

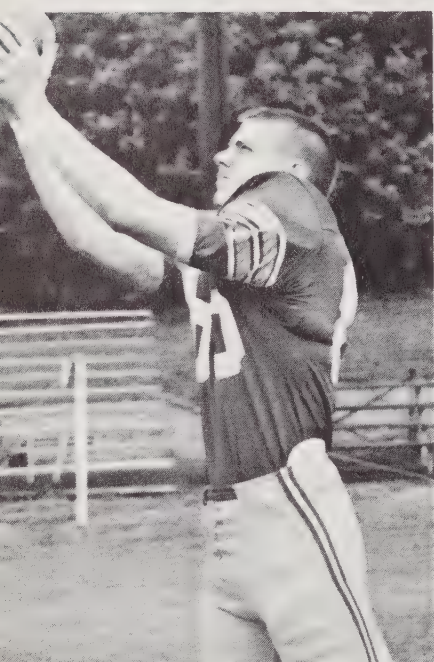

Paul Greene



Garry Holder



Harold Johnson

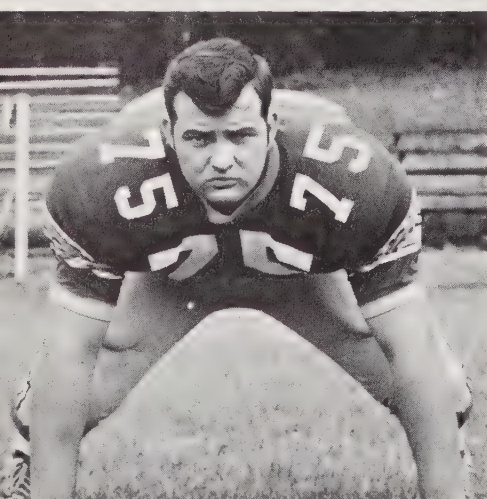

Gene Lowdermilk

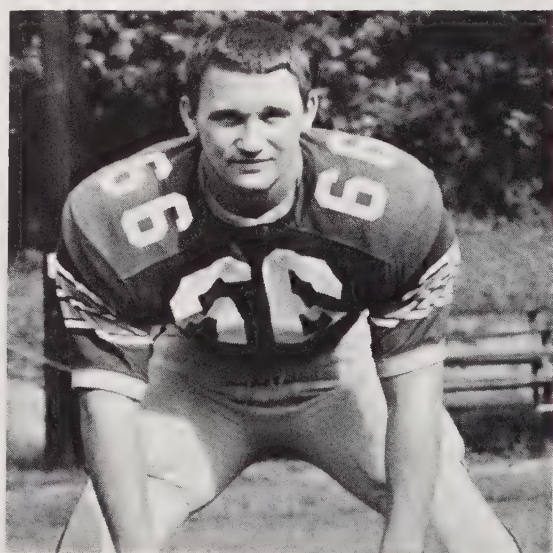

Ray Merrill

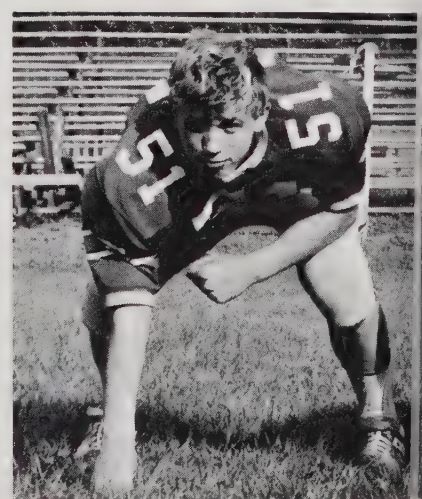

Doug Michaels

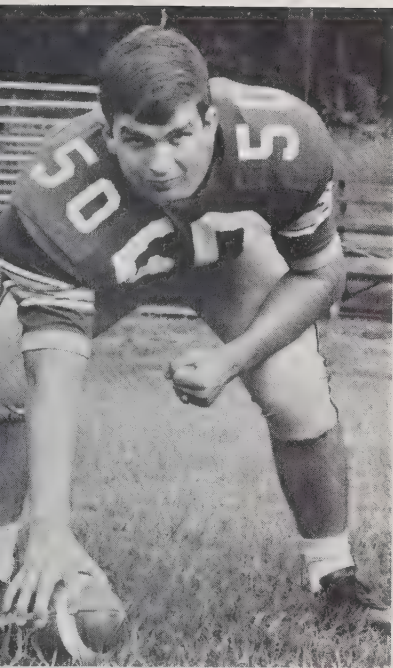

Andy Pitts



Victor Poteat



Butch Queen



Randy Sisk

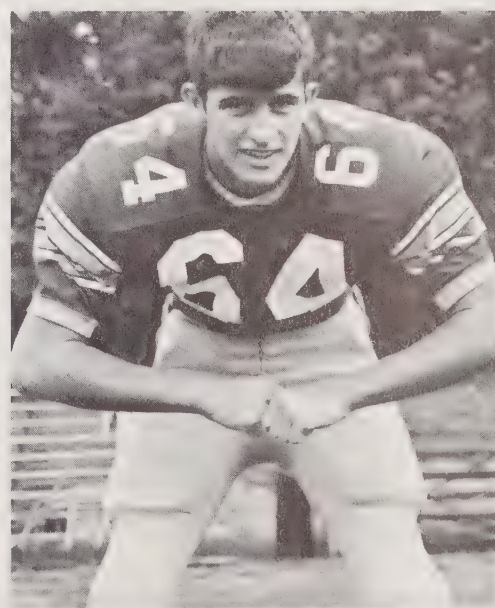

David Winters



STARTERS



David Beaver
Tight End
End



Wayne Clontz
Left Guard
Guard over Center

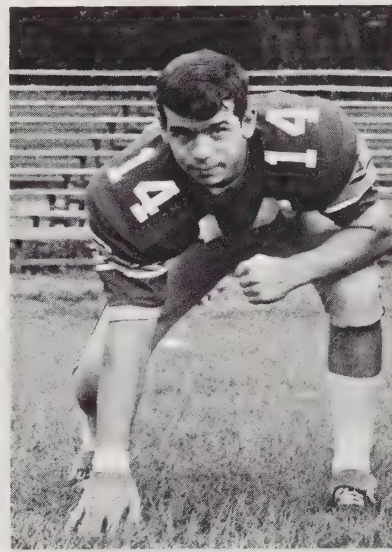

Dwight Farris
Split End
Halfback

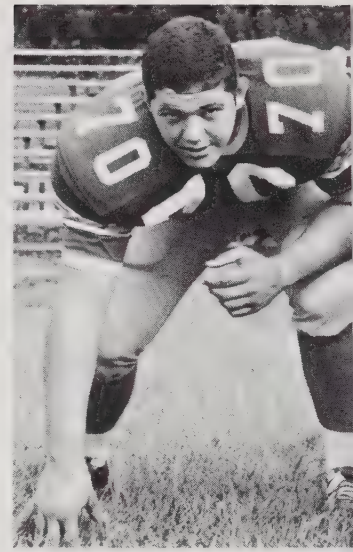

Mike Fowler
Tackle



Harold Johnson
Quarterback
Safety

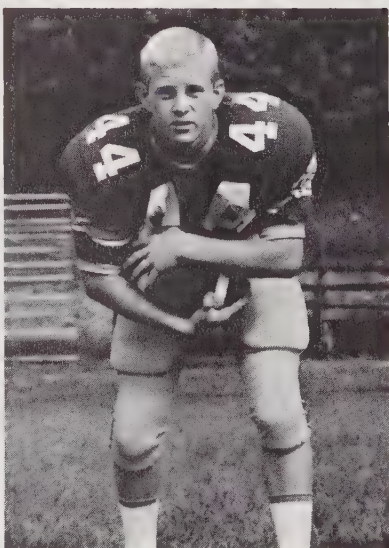

Bud Lowdermilk
Wingback
Linebacker



Gene Lowdermilk
Left Tackle



Ray Merrill
Right Guard
Linebacker

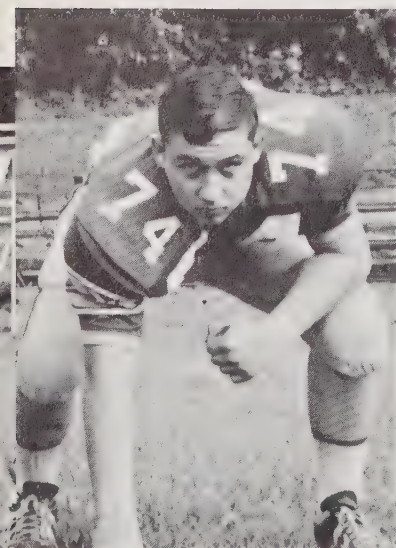

Gary Morrison
Right Tackle



Andy Pitts
Center

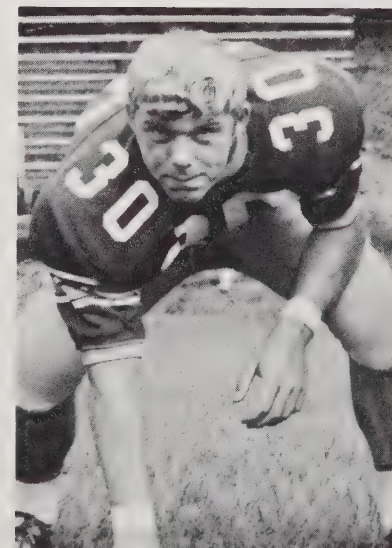

Vic Poteat
Fullback
Linebacker



Randy Sisk
Halfback
Offense & Defense

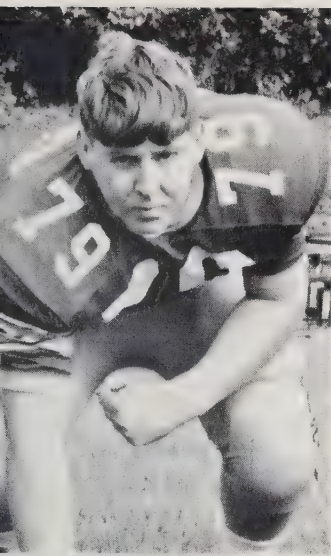

Steve Smith
Tackle

Not Pictured:
Mike Ervin

JUNIOR VARSITY



ROW 1: Randy Duckworth, Miles Pitts, Steve Powell, Wendall Henson, Joe Pitts, Mike Clontz, Noah Rhodes. ROW 2: Sammy Morrison, Eddie Jordan, Dean McFalls, Ricky Clontz, Ronnie Carswell, Howard Morgan. ROW 3: Eddie Beck, Kirby Jarrett, J. D. Ramsey, Billy Shook, Robert Johnson, Randy Keever, Jeff Chapman. ROW 4: Johnny Black, Roger Lonon, James Simpson, Reid Pollard, Bo Yancey, Gary Rutherford. ROW 5: Mr. Bob Curry, Coach, Jerry McCurry, Roger Taylor, Doug Pitts, Jerry Causby, Mr. Bob Little, Coach.

GIRLS' BASKETBALL



Cindy Wilson, Susan Leonard, Betsy Gibbs, Libby Leonard, Lela Hyatt, Pam McFalls, Debra Poteat, Sylvia Greene, Denese Causby, Terry Carswell, Shirley Hipps, Dianne Bureson, Donna Brooks, Cathy Patton, Essie Wallace, Sarah Bryant.

Mrs. Martha Spurling, Coach
Betsy Gibbs, Captain



SENIOR PLAYERS

Susan Leonard, Betsy Gibbs, Lela Hyatt, Sylvia Greene



STARTERS



Debra Poteat

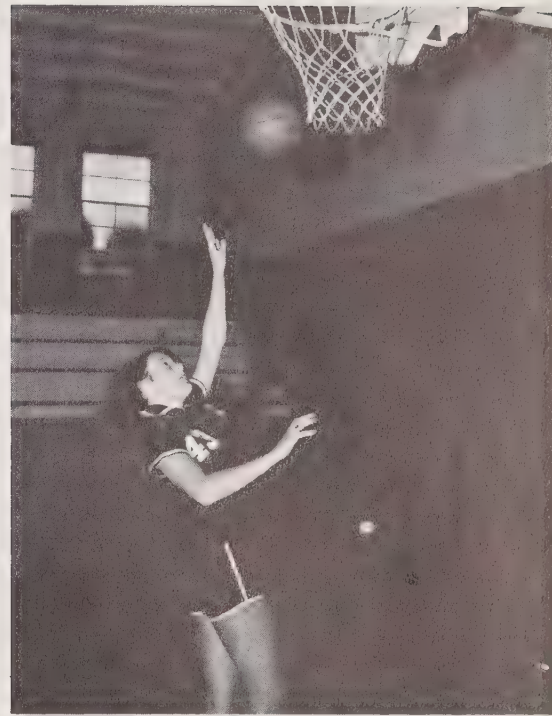

Betsy Gibbs



Susan Leonard



Sylvia Greene



Lela Hyatt

BOY'S BASKETBALL



FIRST ROW: Ray McElrath, Victor Poteat, Gary Holder, Harvey Summers, Wayne Clontz. SECOND ROW: Raymond McDowell, Jerry Thomas, David Winters, Johnny Black, Reid Pollard, Mike Ervin, Keith Woods, Randy Pritchard, Coach Ralph Wilson.

Coach Ralph Wilson

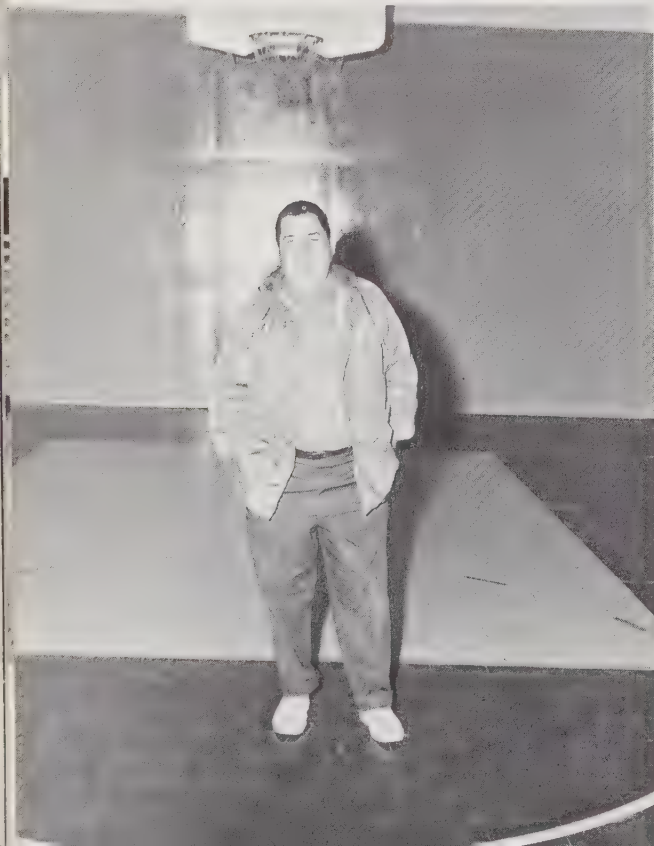

Co-Captains
Wayne Clontz, Vic Poteat



STARTERS

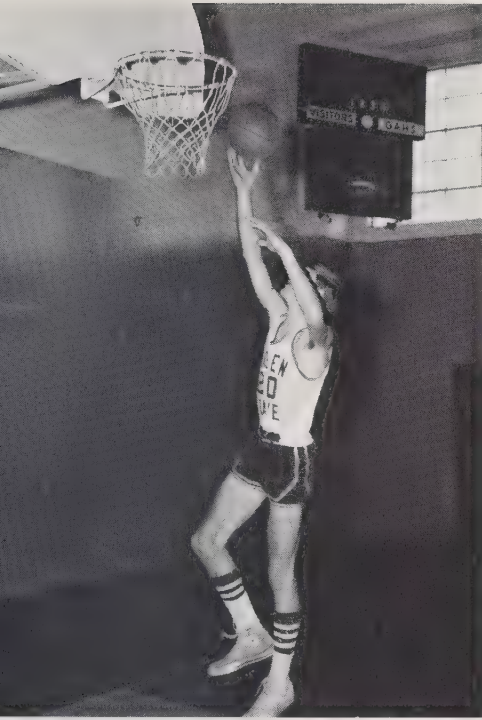

Reid Pollard

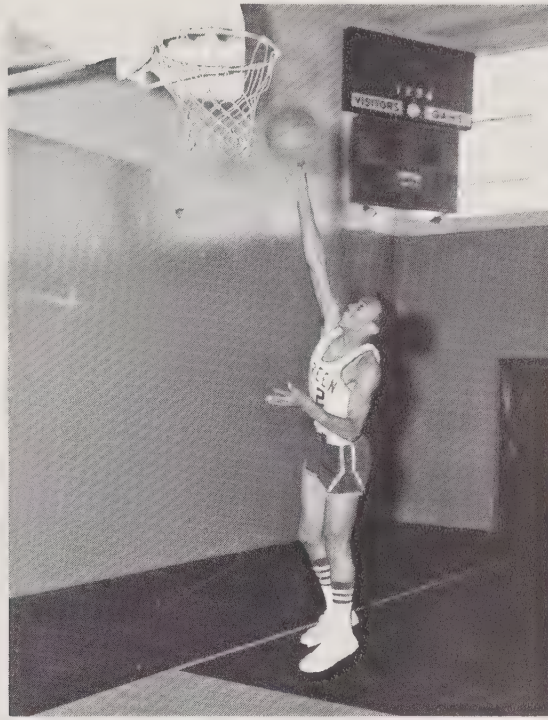

Ray McElrath



Vic Poteat

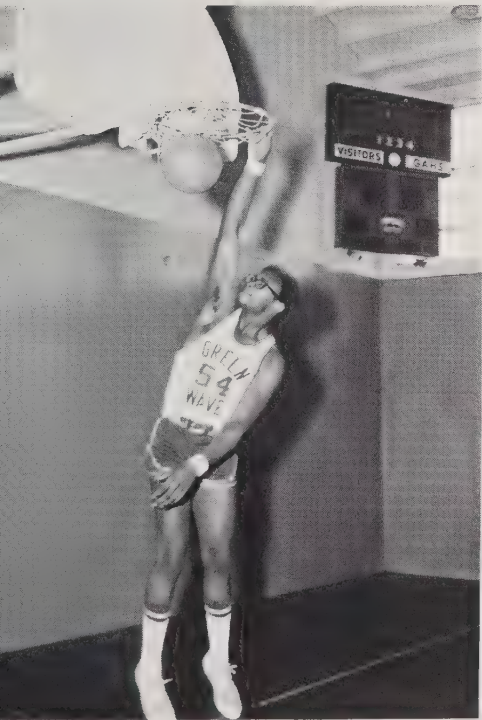

Mike Ervin

SENIOR PLAYERS



Wayne Clontz

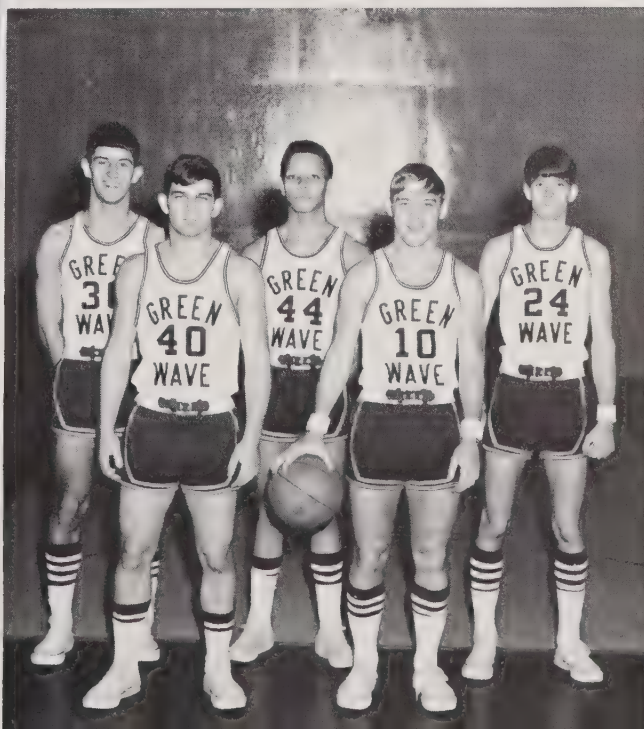

Wayne Clontz, Vic Poteat, David Winters, Raymond McDowell, Garry Holder.

J.V. BASKETBALL



Greg Duckworth, Raymond Scott, Columbus Carpenter, Larry Buff, Eddie Beck, Ronnie Carswell, Ray Fann, Roger McFalls, Robert Cantrell, Sherill Lytle, Gary Rutherford, Billy Penson, Charles O'Neel, Jeff Chapman.

SOFTBALL



Mrs. Becky Simpson; Coach, Frances Epley, Janet Powell, Sylvia Greene, Susan Leonard, Lela Hyatt, Betsy Gibbs, Frances Whitener.
SECOND ROW: Susan Morrison, Sandra Kay Johnson, Debra Poteat, Terry Carswell, Barbara Jean Tate, Hattie Williams.

BASEBALL



Mr. Bob Little, Coach; Gene Lowdermilk, Ray Merrill, Victor Poteat, William Farris, Raymond McDowell, Garry Holder, Doug Michaels, Bill Parks, Paul Greene, Gary Rich.

TRACK



KNEELING: Dickie Smith, Bud Lowdermilk. Eugene Flowers, Doug Michaels. ROW 1: Ray McElrath, Eddie Beck, Randy Sisk, Dwight Farris, Harold Johnson, Ray Merrill, David Winters, Wayne Clontz. ROW 2: Ralph Wilson; Coach, Andy Pitts, Garry Holder, Paul Greene, Ricky Franklin, Bill Parks, Mike Jarrett, Douglas Pitts, Gene Lowdermilk.



GILES MOTORS

Hemlock 7-3911 202 S. Sterling St.

Morganton, North Carolina 28655

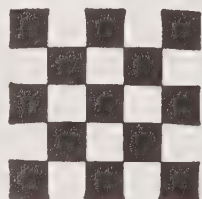

BURKE FEED & SEED

810 E. Union St.
MORGANTON, N. C.

Telephone 437-4884

HAY

"Repair Shop — Lawn and Garden Supplies"

COAL

BERNARD PONTIAC, CADILLAC GMC TRUCKS

437-0931

Cadillac

Pontiac

BURKE DAIRY

Box 99

Morganton, N. C.



CARBON CITY FOOD CENTER

Groceries, Meat, Produce, Feeds, Hardware,

Men's shoes and pants,

and a friendly smile with every purchase!

Barbers

John W. Henry
Joe T. Greene



Stylists

Barbara Harrison
Phyllis Webb
Linda Wheeler
Jo Buckner
Marie Woods



CARBON CITY BARBER SHOP, BEAUTY SHOP & LAUNDRYMAT

GREENE'S SURFSIDE 66

Canal Bridge-Lake James

Franchised Mercury Outboard Motor
&
Mercury Stern Drives

Work on all kinds of outboard motors



Owner
Clarence Greene

Telephone 437-7275

CRESCENT FLOWER SHOP

220 W. Union St.
Morganton, N. C. 28655
437-5124



JACQUARD MILLS

207 E. Meeting St.
Morganton, N. C.
437-2255



"Your Pontiac Dealer"

CITY MOTOR CO.

West Main Street
Valdese, N. C.
Phone 874-6621

BURAND'S

"The fine store for
men & women."
Morganton, N. C.

Compliments of

PATIO

Compliments of



GENE'S DRIVE-IN

70 West
Phone 437-8032

**WILMA'S
MUSIC CENTER**

201 N. Sterling

433-1543

"The Finest in Recorded
Music"

**MORGANTON SAVING
& LOAN ASSOC.**

Corner King & Collett St.

Box 815
Morganton, N. C.

Phone
437-1426
437-1430

Follow The Green Wave
With Durwood Buck

THE NEWS-HERALD

**WHISNANT'S
GULF SERVICE**

Tires—Batteries—Accessories
Wash—Polish—Lubrication
Dial 437-2104

S. Sterling St.
Morganton, N. C.



**STONEY-KISTLER
INSURANCE AGENCY**

301 N. Sterling

437-1784—1785—1788

**HILDEBRAN'S
T.V. SERVICE**

Admiral

437-1966

**J. ALEX MULL & CO.
REALTORS**

Morganton, N. C.

437-8137

KIMBRELL'S

437-1668

Morganton, N. C.

BOXWOOD & RESTAURANT

70 West

437-1741



BURKE CO. SAVINGS & LOAN ASSOCIATION

Morganton, N. C.

"Where you save does make a difference."



KELLER'S IGA

USDA Choice Meats

Garden Fresh Products

Genuine Country Hams

M D I Products & All National Brands

437-3597

Glen Alpine, N. C.



HOME CREDIT CO.

205 N. Sterling
437-6534
Morganton, N. C.

Our compliments
to the Green Waves and all
the students at Turkey Tail!

MORGANTON MOTOR SALES

401 S. Sterling

Hornet Javelin
Rebel Amx-Ambassador

JOLLY'S DEEP COVE LANDING

Turn Right Canal Bridge—Lake James, N. C.

Gas & Oil — Boat & Motor Rentals

Fishing & Picnic Supplies

Hot off the grill Hamburgers, Hot Dogs & French

Fries, Fried Chicken

Owner & Operator

Mr. & Mrs. Thomas Jolly



Clean Restrooms

437-4315



PITT'S LUMBER, INC.

Glen Alpine, N. C.

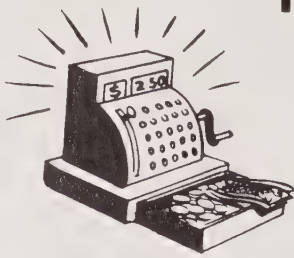

HENNESSEE'S STORE

437-5282

Glen Alpine, N. C.

CORNWELL DRUG



100 West Union

Morganton, N. C.

BURKYARNS, INC.

Valdese, N. C.



Owners
Jerry Day and Coyte Lockee

WELLS AND SEALS

Complete Automotive Service

412 E. Meeting St.

437-2672

J. C. HERRON

Septic Tank Service

(Cleaning and Installing)

Grading and Backfilling

Located at Barrett's Esso

Call 437-9803
or 437-5114

Glen Alpine, N. C.

MIMOSA INSURANCE AGENCY

437-5357

Morganton, N. C.

HARRY ORDERS



“Home Builders”

437-5278

Best Wishes

BIG GREEN!

SUBURBAN COACH LINES

Asheville, N. C.
Telephone 704-252-7876



Morganton, N. C.
Telephone 704-437-3794

Charter buses to any point in the United States and Canada. Fully insured under I.C.C. regulations. Courteous drivers — Lowest rates — Short trips on hourly Basis — Long trips on Mileage basis.

NO GROUP TOO SMALL OR TOO LARGE

HAHN'S DRIVE-IN CLEANERS

The Only Executive Shirt Service

"AS YOU LIKE THEM"

Phone 437-0894

102 Avery Avenue

Morganton, N. C.

BOWERS INSURANCE AGENCY

214 Collett Street

437-3084

Compliments of

PONS TIRE SERVICE

Morganton, N. C.

Compliments of

SUPERIOR PETROLEUM & FUEL

Morganton, N. C.

WALT'S INDEPENDENT SERVICE STATION

Gas — Oil — Tires
Batteries — Ice — Coal
Electric Motors Repaired

Rt. 1, Box 474, Morganton,
North Carolina

UNIVERSAL ARTIST STUDIO

211½ N. Sterling St., Morganton, North Carolina
Phone (704) 433-1355

*Portraits
*Weddings
*Commercial
*Color

Family Record Plan Member Portrait Studio



CLINIC DRUG STORE

Glen Alpine

Have your Doctor phone
us your prescription

PERKINS GROCERY

Quality Meats, Fruits,
and Vegetables

Highway 70, Morganton
Phone 437-6071

Best Wishes

BELK'S

UNION HARDWARE CO., INC.

General Hardware, Paints,
and Sporting Goods

Frigidare and Philco Appl.
Color TV and Stereos

Carpet and a full line of
Furniture



WEBB'S STUDIO

Morganton, N. C.

HOOD'S PHARMACY

401 Green St.
Morganton, N. C.
Phone 437-5814

Registered Pharmacist
JOHN D. HOOD

TUX BOWERS MOTOR CO. INC.

304 S. Green Street
Morganton, N. C.

Oldsmobile—Dodge—Dodge Trucks

437-0671

MULL FURNITURE COMPANY, INC.

Complete Home Furnishings
Norge Appliances

P. O. Box 648
Morganton, N. C. 28655
437-3496

ENGLAND AND FERGUSON

Heating and Plumbing

901 S. Sterling St.
Morganton, N. C.

CECIL'S REPAIR

109 Herron St.
Morganton, N. C.

Authorized Service Station For
Duo Therm — International — Coleman
Mobile Home Furnaces
Small Appliances Lawn Mowers
Garden Tillers

Phone 437-0141

Best Wishes to Class of '70

STANDARD HEATING & AIR CONDITIONING

700 Valdese Avenue
Morganton, N. C.

BURKE LUMBER, INC.

Lumber and Building Materials
"Quality and Service"

Phone 437-1201

Fleming Drive
Morganton, North Carolina

STEELE RULANE GAS

Phone 437-0680

Morganton, N. C.

GRIFFIN TRANSFER & STORAGE

Local and Long Distance Moving

Morganton, N. C.

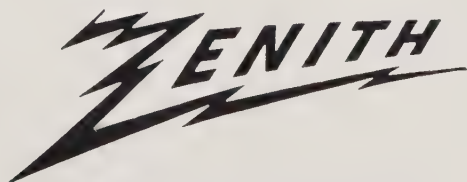

MAC'S TV, Inc.

923 E. Union St.
Morganton, N. C.

Phone 437-2494

SOSSOMAN FUNERAL HOME, INC.

Telephone 437-3211

Morganton, N. C.

Skyland Textile Company



mfrs. of: **Buster Brown**[®] garments

FOR BUSTER BROWN TEXTILES, INC.

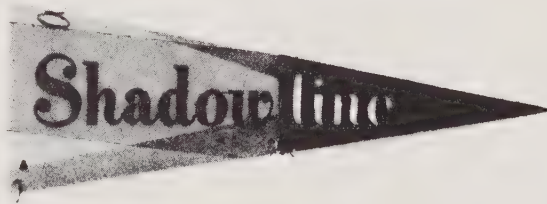

Morganton, North Carolina

GORDON MOTORS



LONG'S

Grease—Oil
Wash—Wax

ESSO

437-5594

Mechanic on duty 6:30 A.M. to 5 P.M.

FURNITURE AND APPLIANCES

Phone 437-7549

BANNER & RECTOR FURNITURE CO.

140 North Sterling St.
Morganton, North Carolina 28655

L. E. Banner
437-0473

Stanley Rector
437-0681

ART FLOWER SHOP

137 West Union St. 437-5684
Morganton, N. C.

"Quality flowers is our Specialty."

LORENE'S FLORIST

311 S. Sterling St.
Morganton, N. C.
Phone 437-7540

CAUSBY BUICK COMPANY

602 College St.
Morganton, N. C. 28655
Tel.: 437-5504



Jimmy Causby
Tel.: 437-3647

Earl Causby
Tel.: 437-1566

BUICK

Rosaine's
FASHION

DOUG'S SERVICENTER



70 West
Morganton, N. C.
437-0735

Frigidare Appliances

ALMAN-HAYES FURNITURE CO., Inc.

120-122 S. Sterling St.
Dial 437-0944

Morganton, N. C.



BARRETT'S ESSO

Tires-Batteries
Accessories
Fishing and
Hunting License

Mechanic on Duty

437-9803

THE JEWEL BOX

Home of
"PERFECT LOVE"
Diamonds



Morganton, North Carolina

CHARLES G. POTEAT JEWELER

Jewelry—Silver—Crystal
China—Gifts



437-1404

Morganton, N. C.

WILMA'S FLORIST

Universal Designs

"Weddings A Specialty"

70 West

437-5818

THE NORTHWESTERN BANK

Carbon City—Morganton

Drexel—Valdese

MORGANTON HARDWARE COMPANY INC.

437-0431



RNC RNC 371.897 Glen Alpine
Turkey Tail : (Glen Alpine High School)

33557004424891 ref

Turkey Tail : (Glen Alpine High School)
RNC371.897Glen

Alpine

01/15/21 141103

Rus Gaylord

BURKE COUNTY PUBLIC LIBRARY SYSTEM



3 3557 004424891

