





Digitized by the Internet Archive
in 2020 with funding from
North Carolina Digital Heritage Center

<https://archive.org/details/tuscolamountaine1967tusc>



through the year

then TUSCOLA now



located near railroad trestle
in use during early 1900's
one and two teachers
heated by "wood stove"
water from near by springs

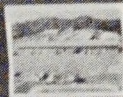

ten buildings on large campus
1037 students
fifty five teachers
all electric heat
broad course offerings

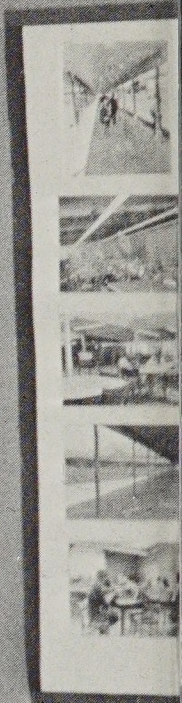

The Tuscola Mountaineer



Tuscola High School *Waynesville, North Carolina* *1966-67*

Editor: Pam Daniel
Business Manager: Tommy Ferguson

To everything there is a season, and a Time to every
purpose under the heaven: Ecclesiastes 3:1



Time to become

TABLE OF CONTENTS

Academics

Students

Activities

Sports

Achievements





Acquainted...

A Time—August 1966—when the years of planning, working, dreaming of the educators and parents of Haywood County became a reality in Tuscola High School.

To the more than a thousand students, administrators, and teachers, Tuscola is truly a beautiful garden—a garden of golden opportunities.



Time to play,

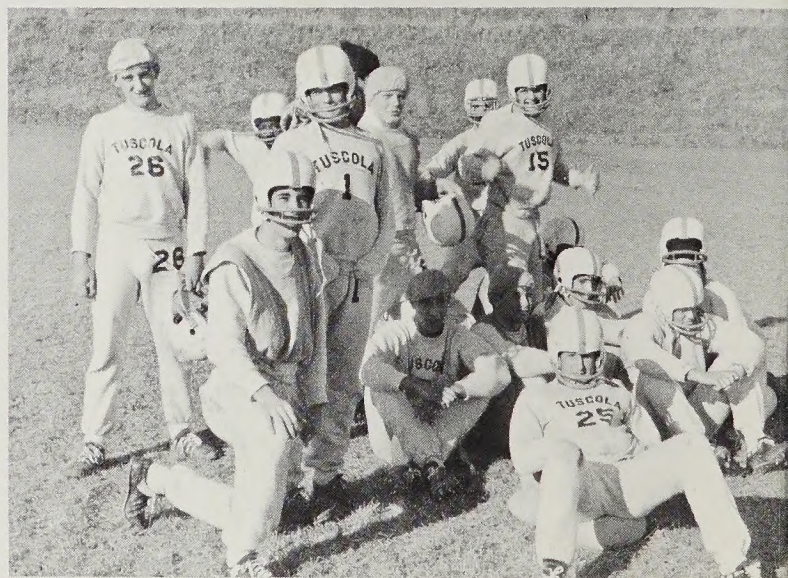
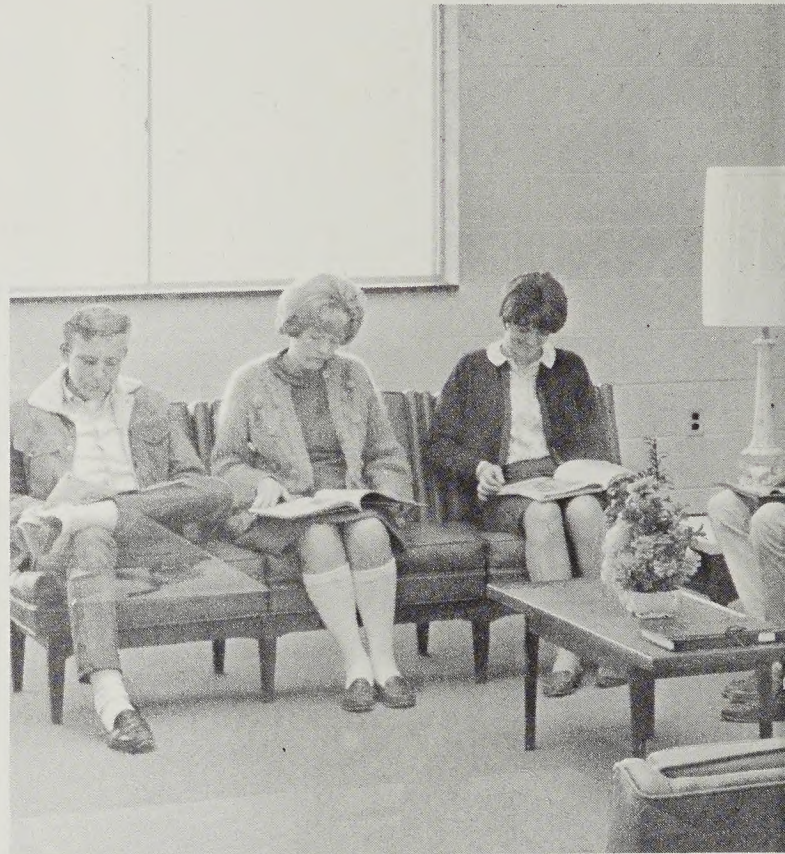

relax, win...





A time for us...





Time to



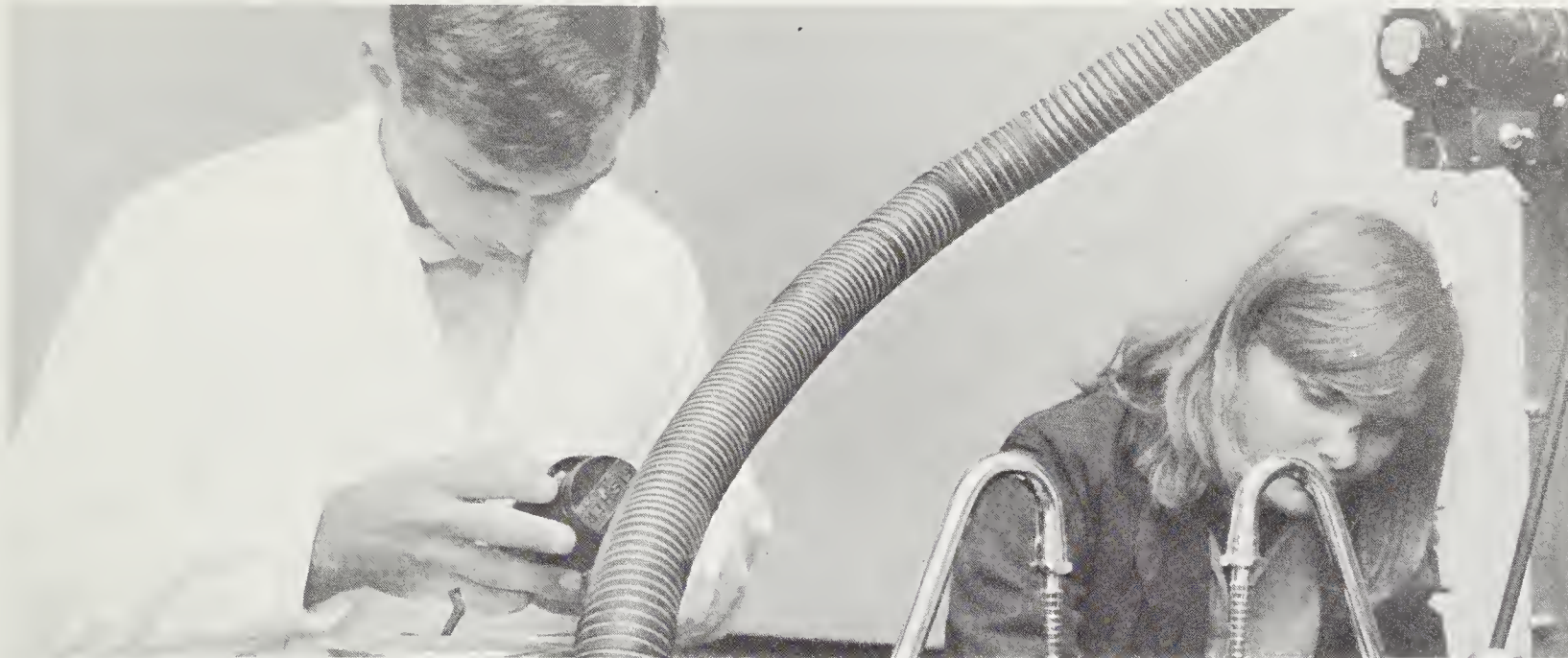

develop





Our





Skills





Time to explore



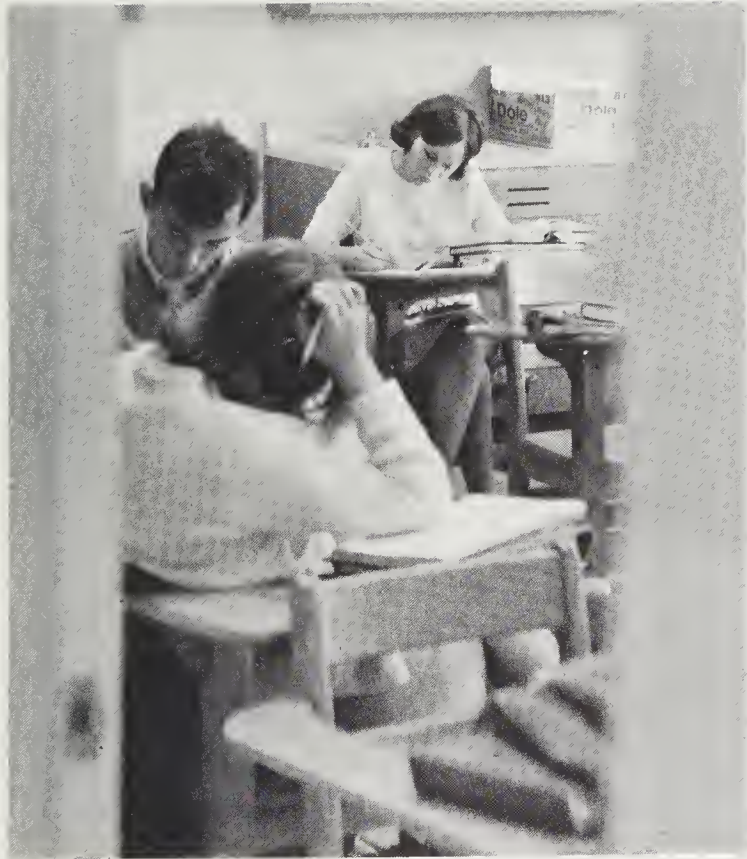
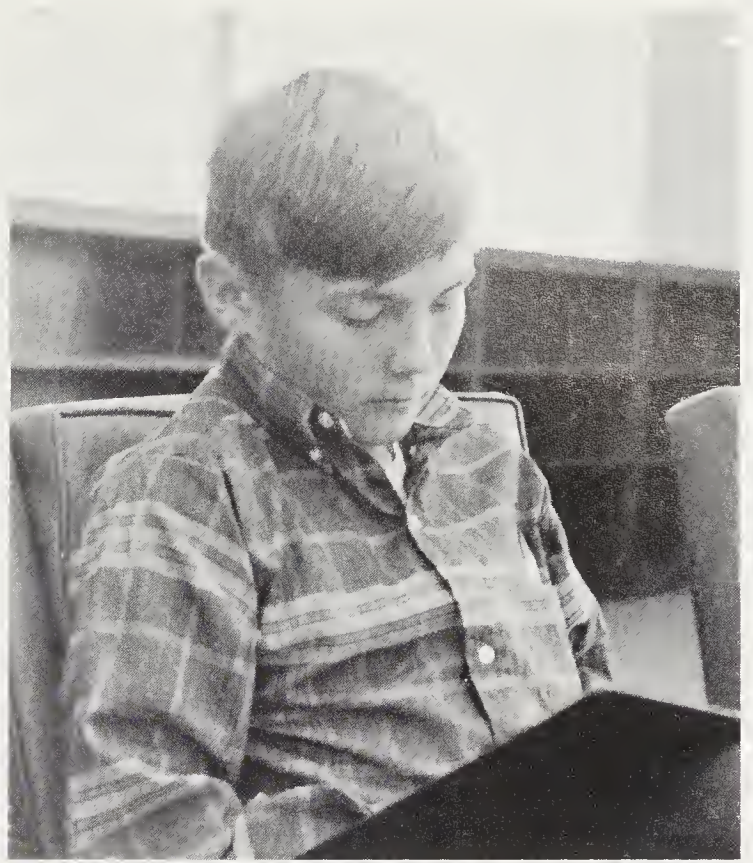

the world of books

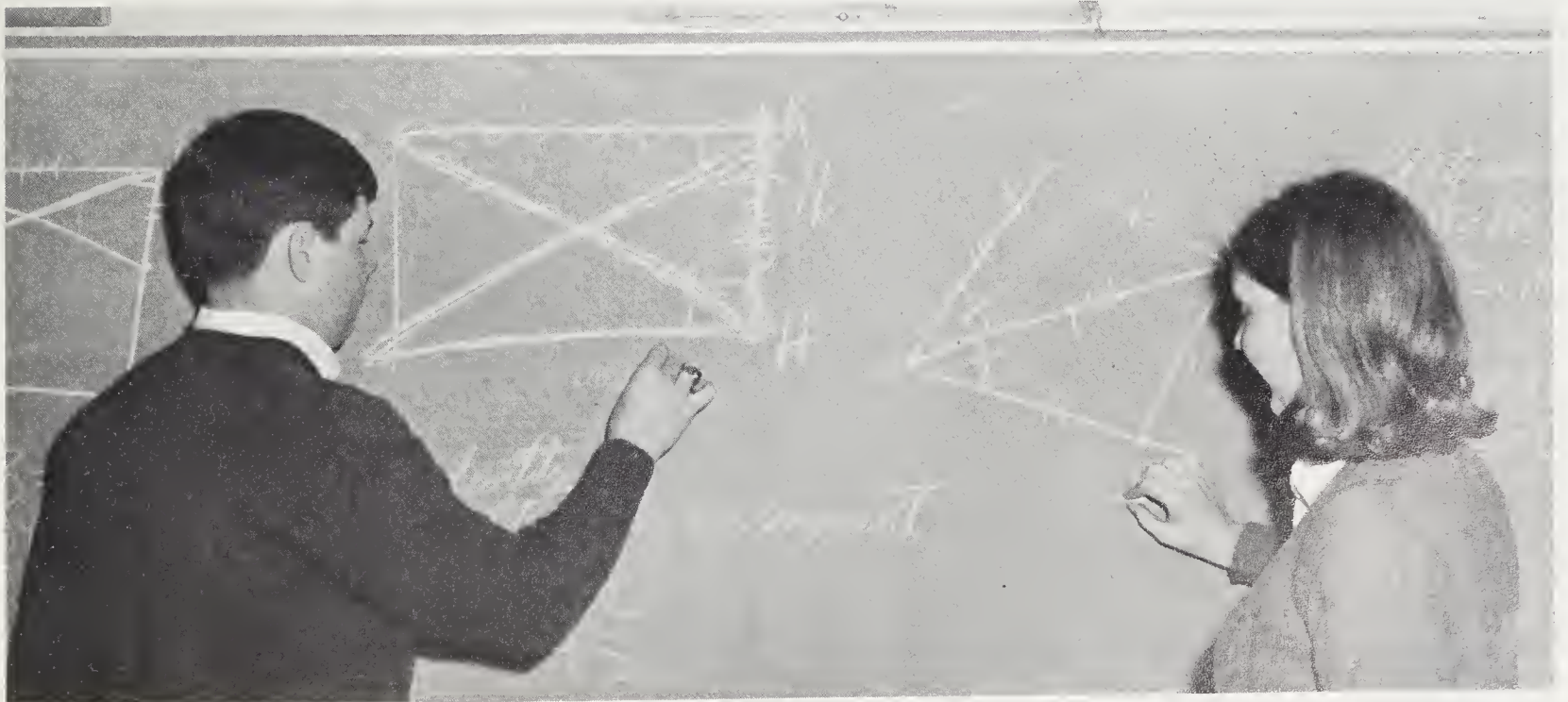



Time





for these...



and more...

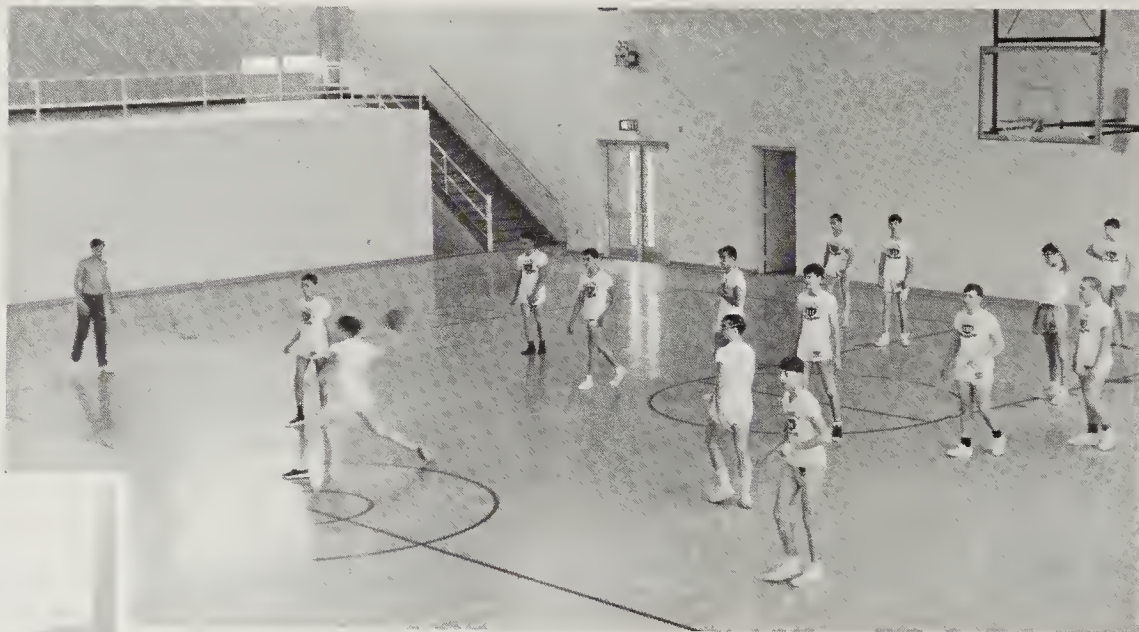



Senior Class Officers--President: Perry Buchanan; Vice-President: Peggy Rathbone; Secretary: Shirley Griffin; Treasurer: Christine Hooper

SENIOR CLASS

Being the first graduating class of Tuscola Senior High School, we would like to take this opportunity to thank the many people who have made our graduation possible. Our parents, teachers, and principals have helped us through moments of disappointment and defeat as well as moments of joy and success. Because of their discipline and guidance, we have reached the first plateau of success.

As a result of consolidation, we have broadened our circle of friends. We have been exposed to a broader curriculum, methods of better teaching, extensive equipment with which to work, and through club work we have learned to lead as well as follow. These opportunities have broadened our outlook on life and aided in preparing us for our future roles.

We hope that we have set traditions that the future graduating classes will strive to continue.



DIANNE ALLEN

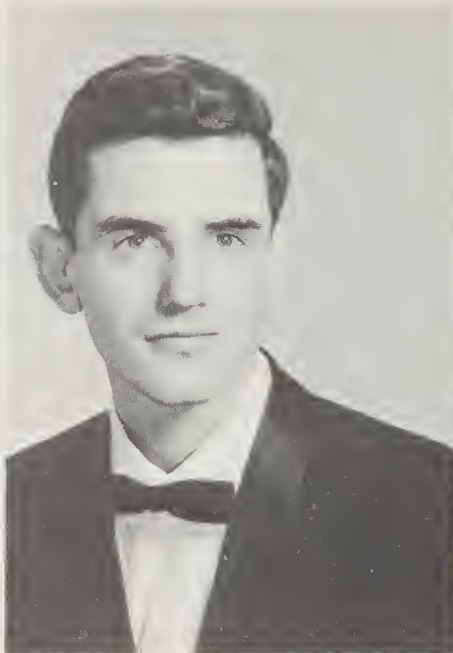

GARY ALLEN



EUGENE ARRINGTON



JEAN ARRINGTON



RUDY AUSTIN



LARRY BALCEREK

SEN

BEVERLY BALENTINE

LORENE BALENTINE

PAT BARKER

ROGER BARKER

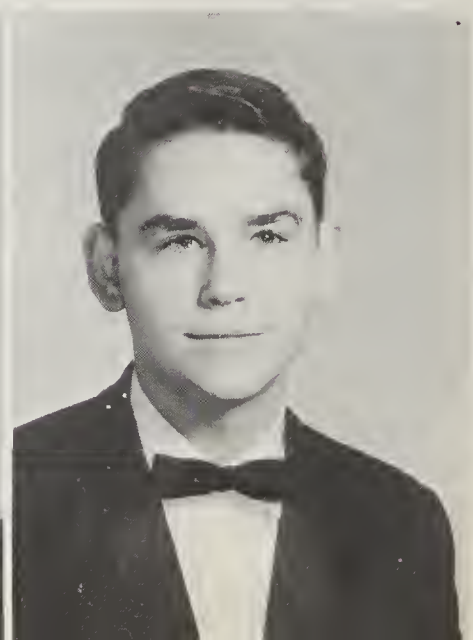
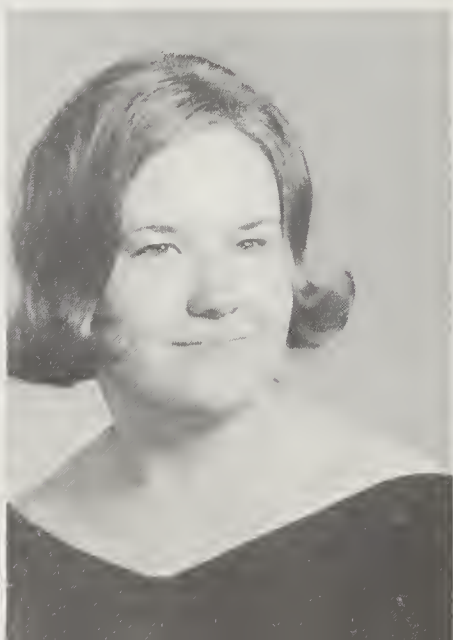
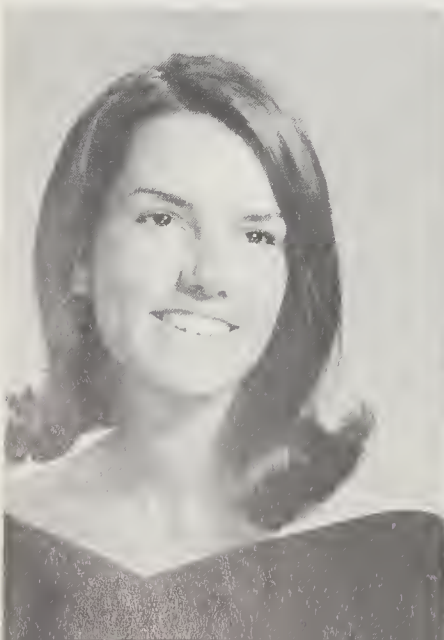



ANNE BARMORE

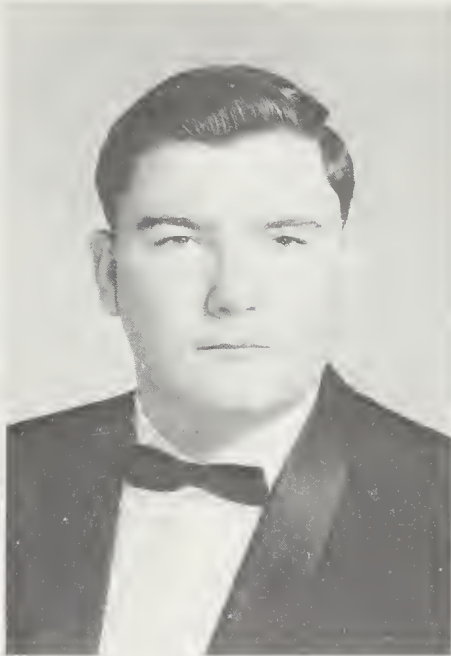

TOMMY BECK



HELEN BEST



PEARL BIERMAN

IO RS

VICKY BLANTON

BARBARA BLAYLOCK



TANNA BOONE

SCOTT BORDER

RABURN BRACKETT

WALTER BROOKS

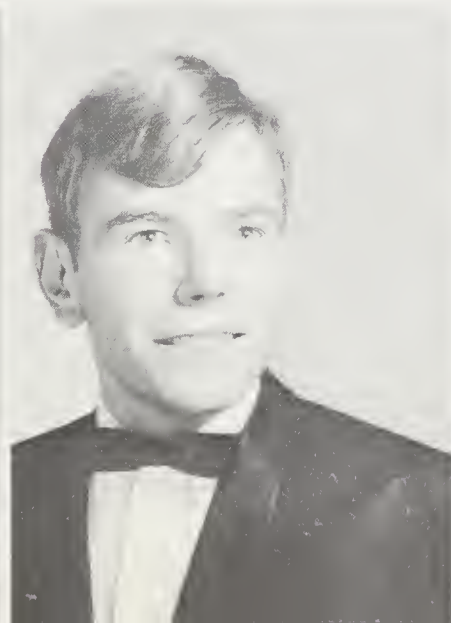

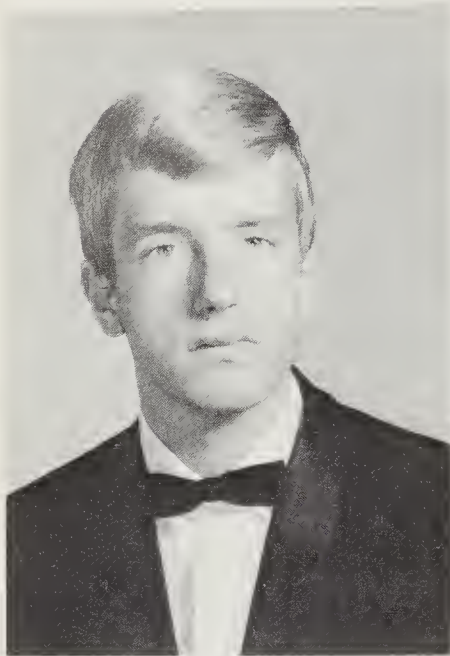

DAVID BROWN

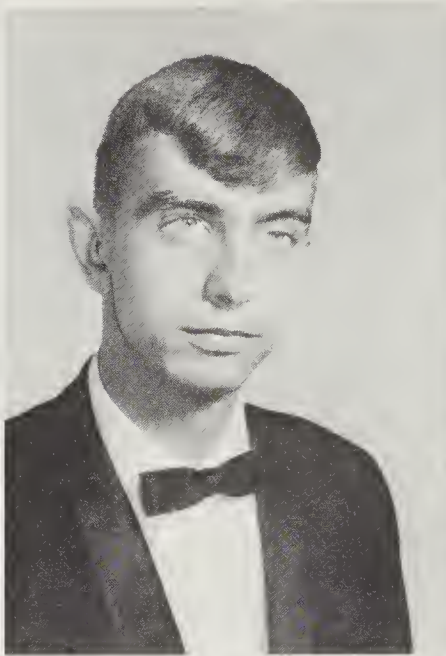

RONNIE BROWN

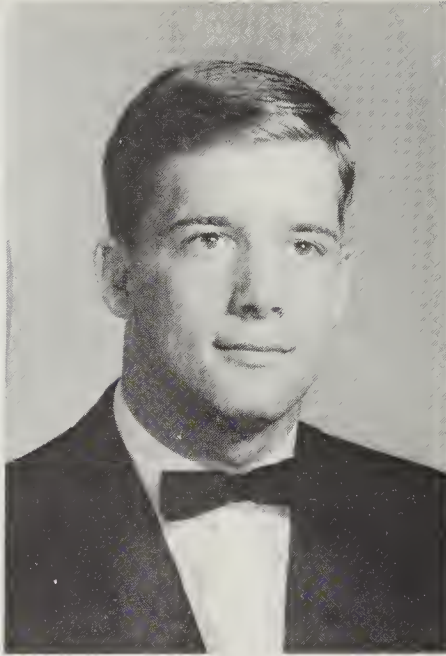

REID BROWN

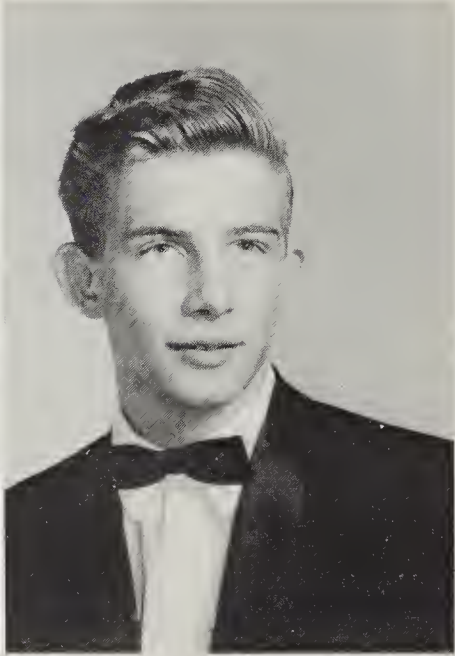

TERRY BROWNING

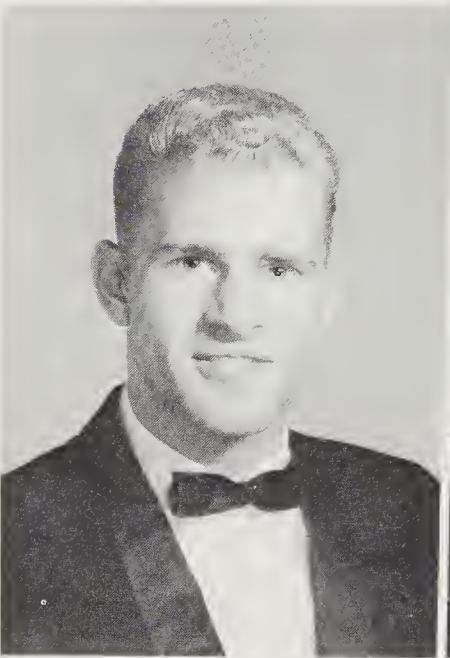

PERRY BUCHANAN
WILLIAM BURRUS

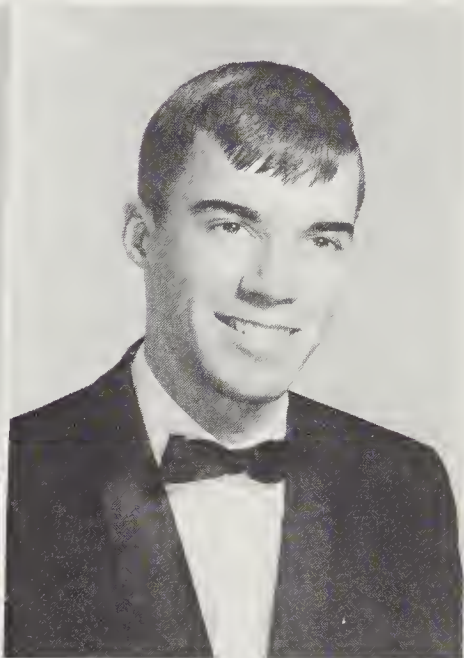

SEN

REBECCA CABE



JEANETTE CAGLE



JUDY CALDWELL



LINDA CALDWELL





JEAN CARSWELL

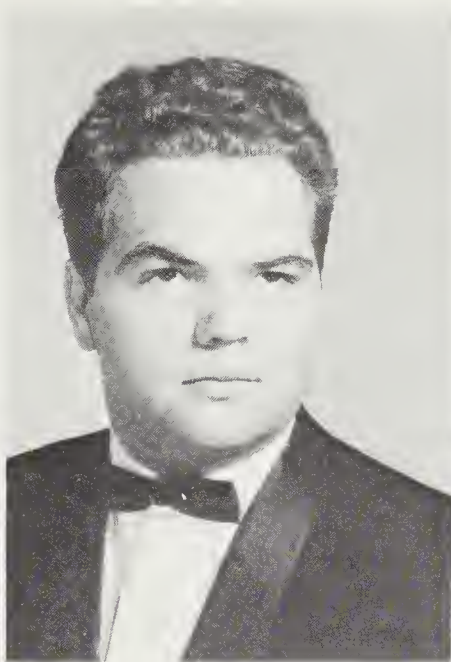

HOWARD CHAPMAN



DOYLE CHRISTOPHER

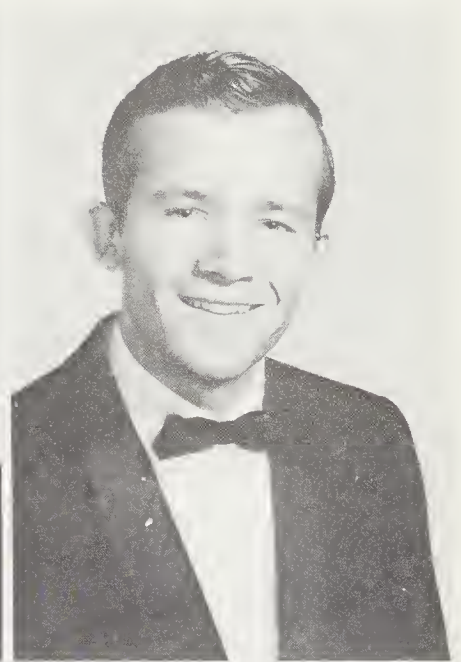

ALLEN CLARK

IORS

ELLIS CLARK

ELIZABETH CLEVINGER

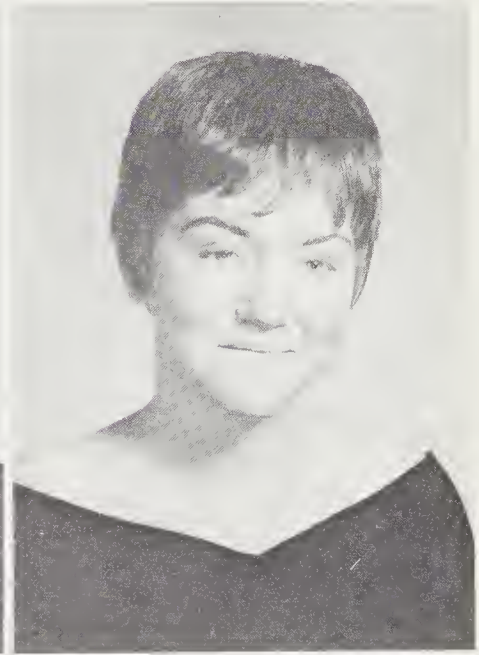
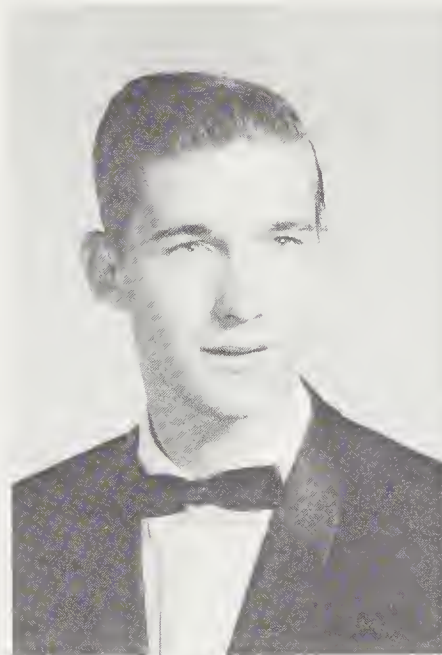

NORMAN CLUBB

ELAINE COCHRAN

MIKE CODY

FRANK COFFEY

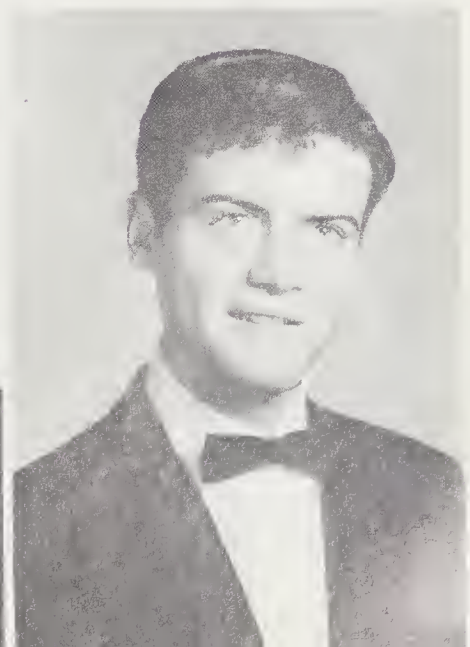

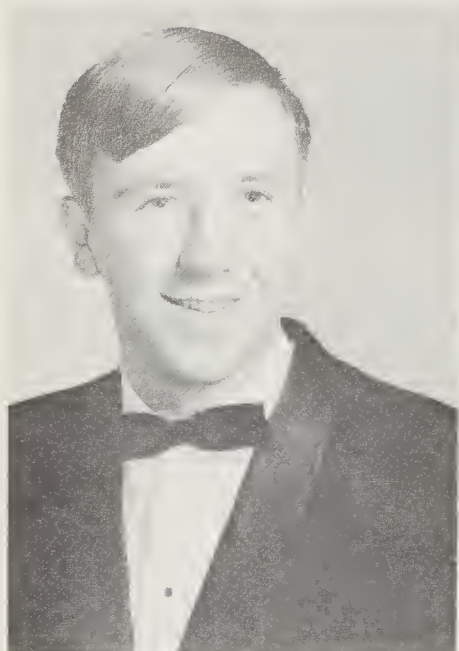

HUGH CONSTANCE



VICKI COPE

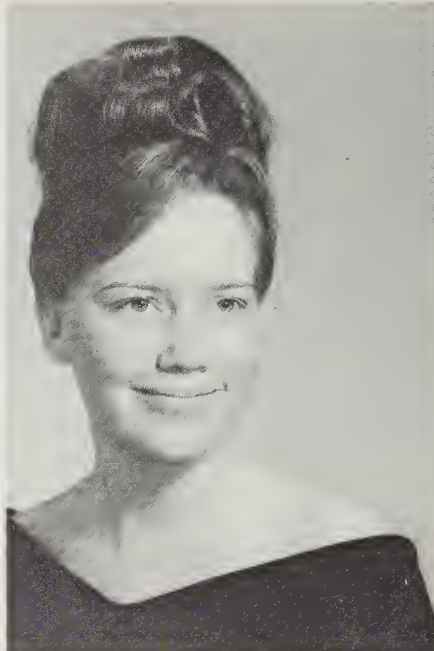

JOAN CORBIN



SUZANNE CORBIN



LONNY CRAWFORD



CARY CRUZ

JULIA CORNWELL

SUZETTE CRISP

SEN

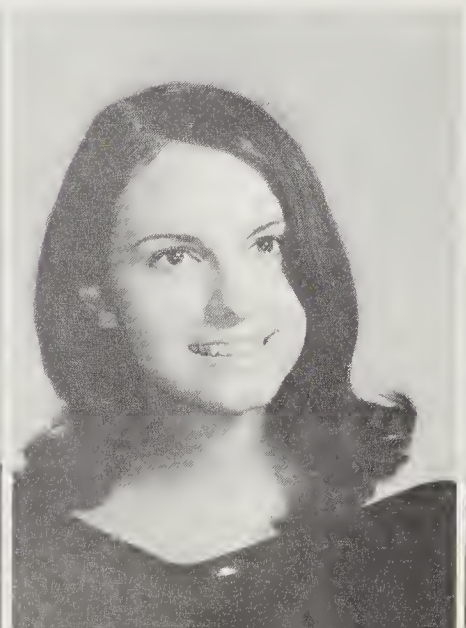
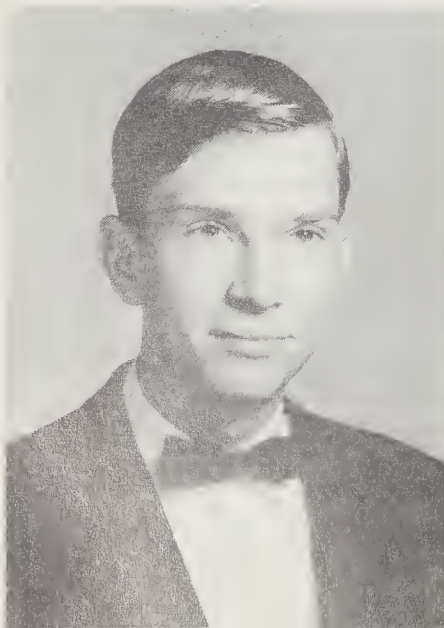

CAROL CURTIS

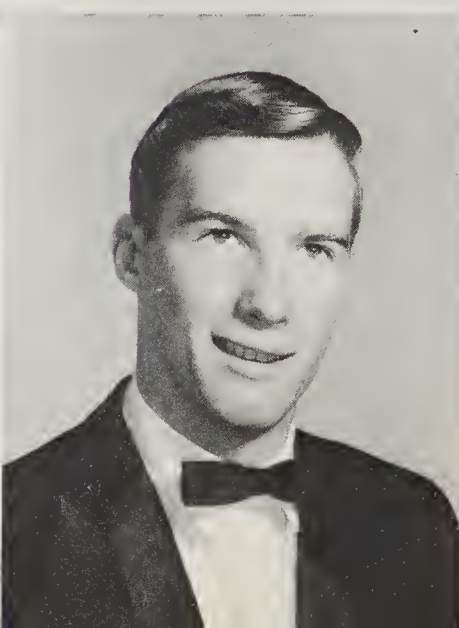

DEAN CUTSHAW

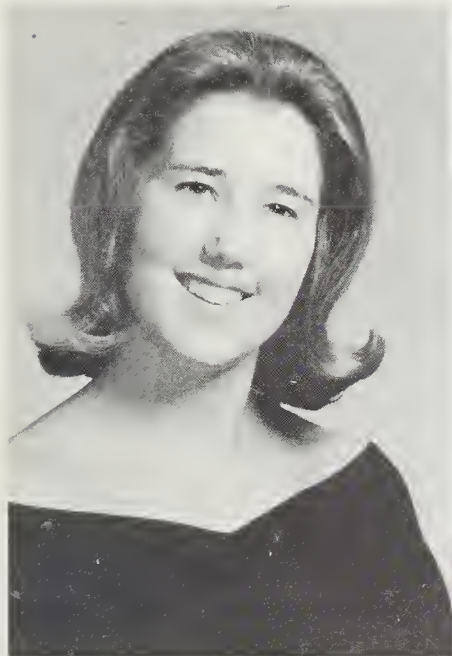

PAMELA DANIEL



ARLENE DAVIS

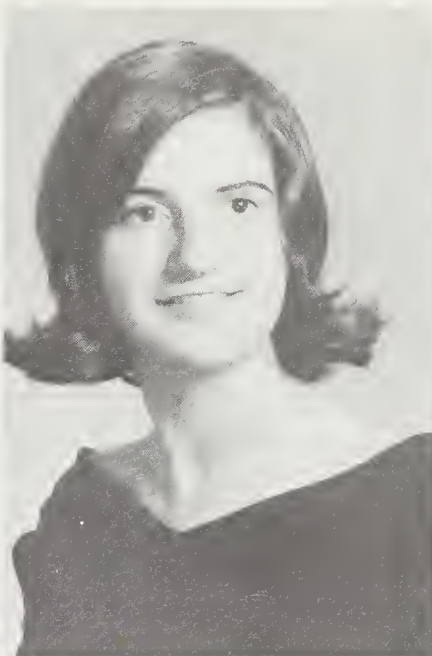

JUDY DAVIS

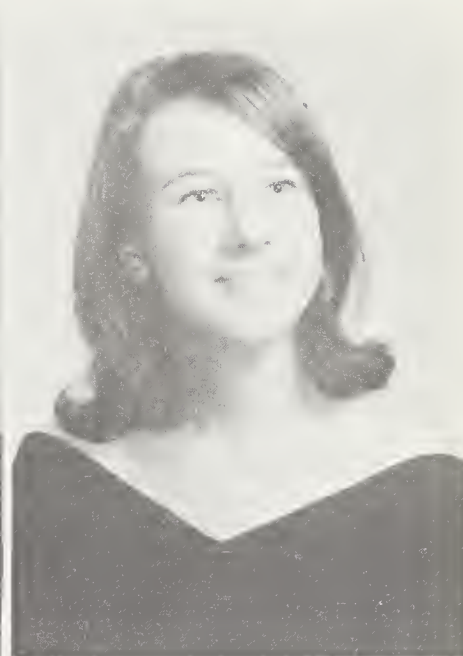

MARTHA DAVIS

IORS

PATSY DAVIS
SUE DAVIS



BILL DAVIS

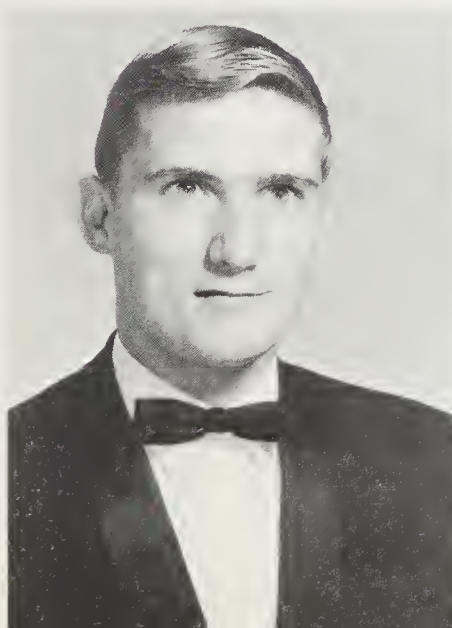

PEGGY DIETZ

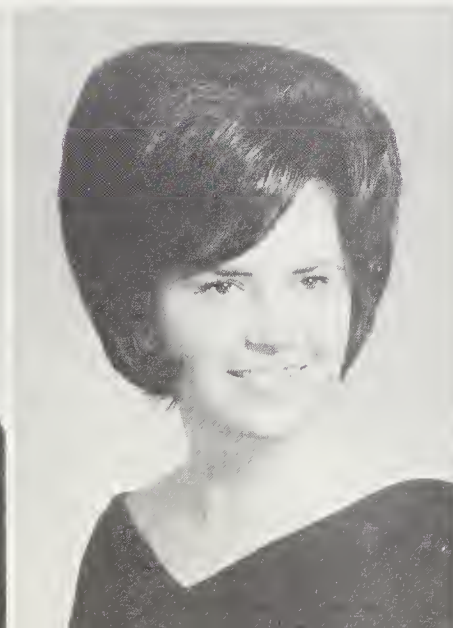

PHYLLIS DePRIEST

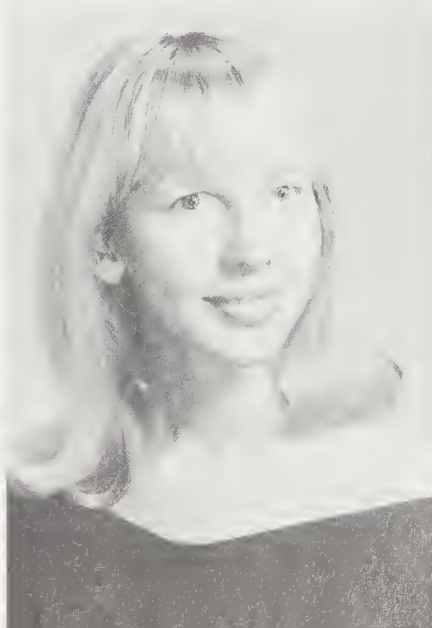

BRENDA DERRICK



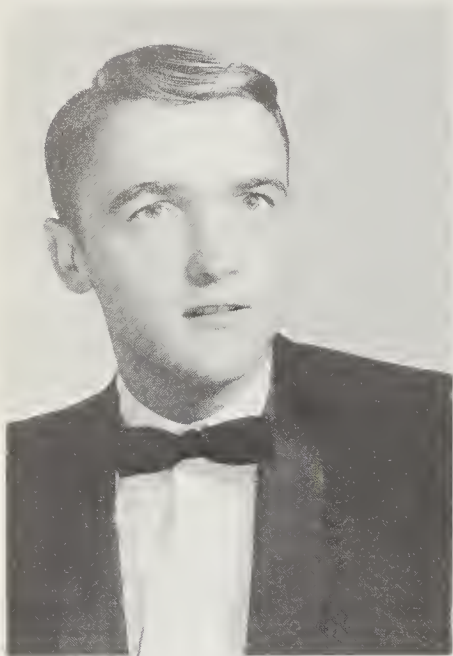

RONNIE DEWEESE



RONNIE DIXON



BETTY DONALDSON



BONNIE DYER

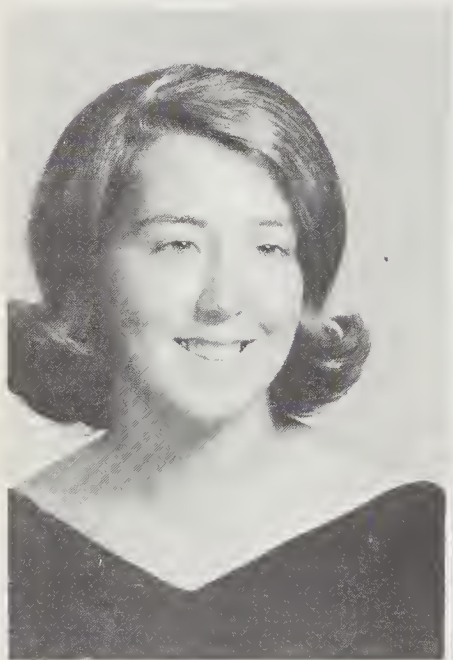

PATSY EAVENSON

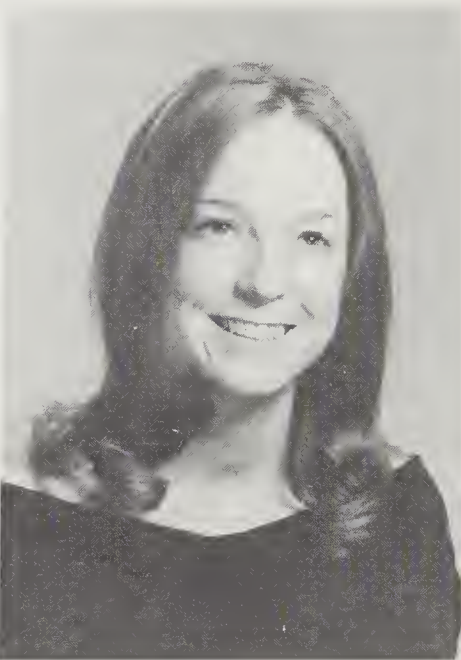

CATHY EDWARDS

SEN

RICKY EDWARDS

SANDRA EDWARDS

RANDY EGGEN

STEVE ELLIS

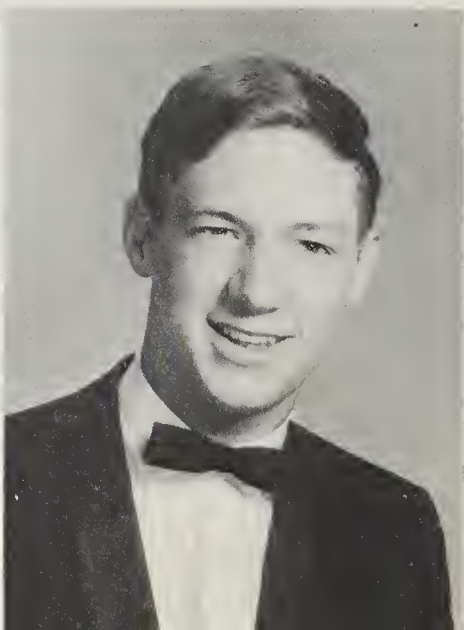
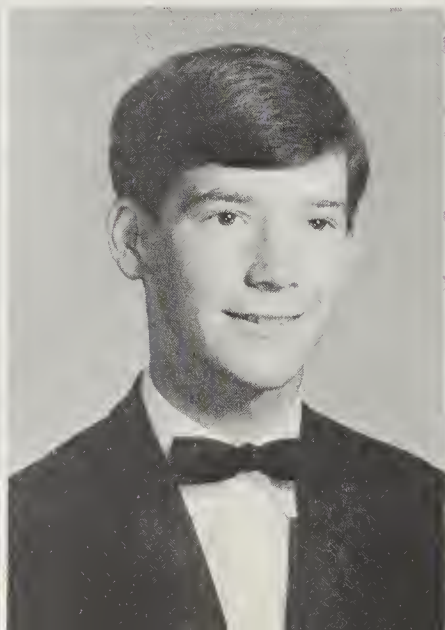
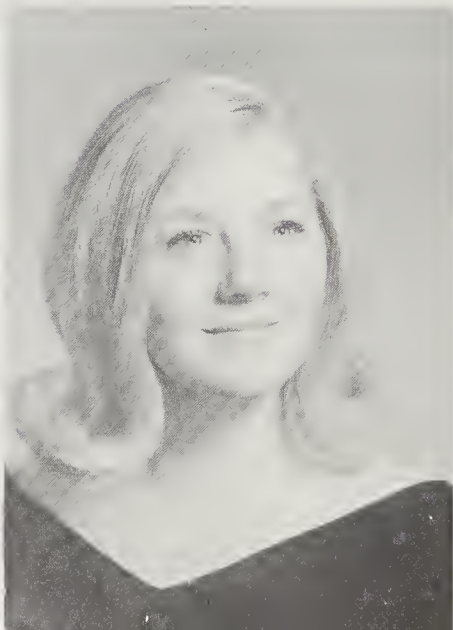
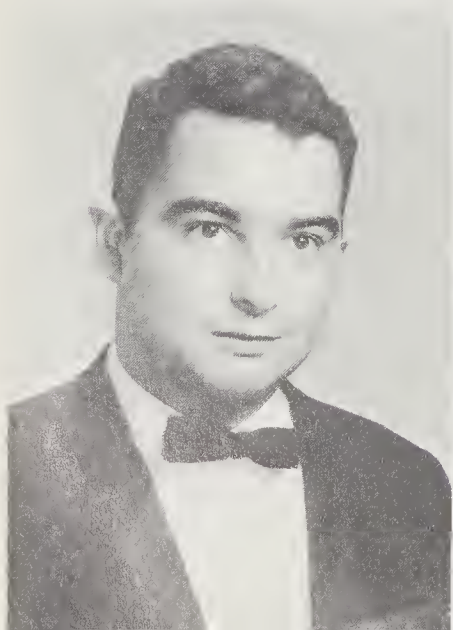



JUDY ESTES



HELEN FARLEY

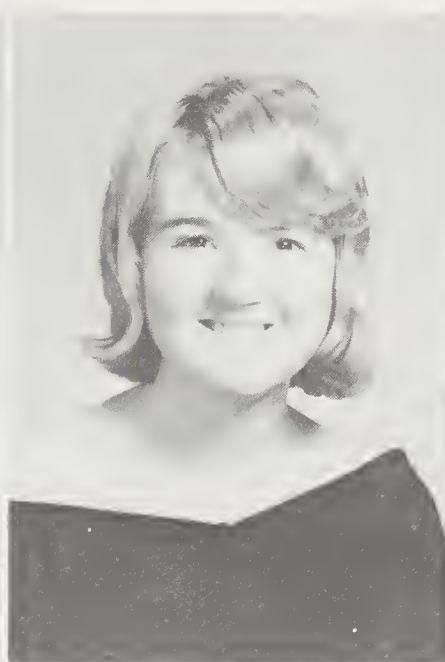

CARON FERGUSON

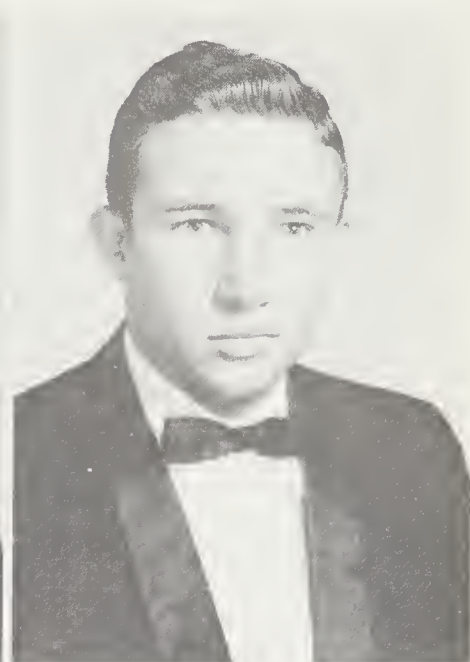

HUBERT FERGUSON

IORS

SKIPPER FERGUSON

TOMMY FERGUSON

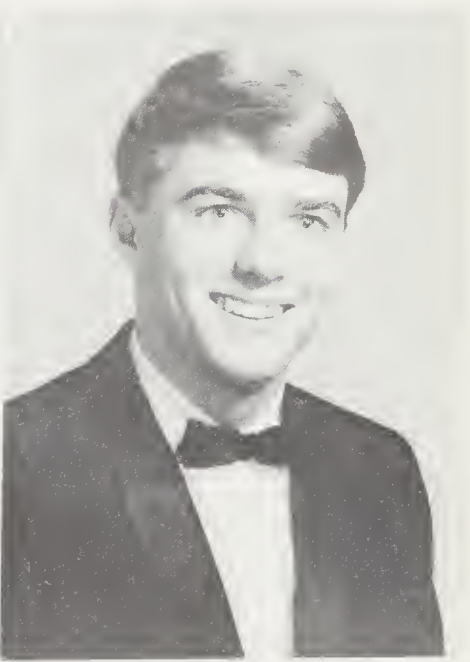
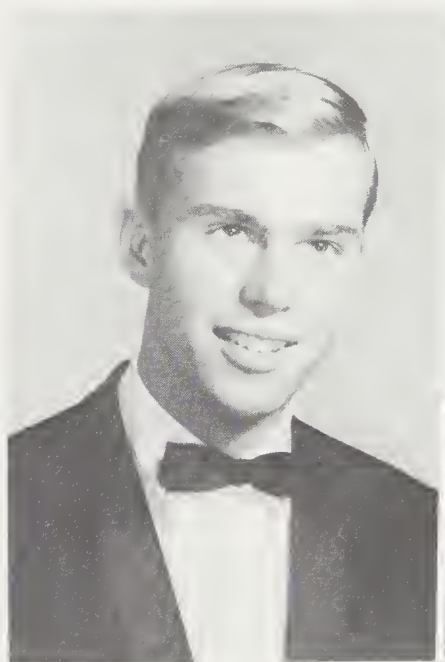

RONNIE FIE



TERRY FISH

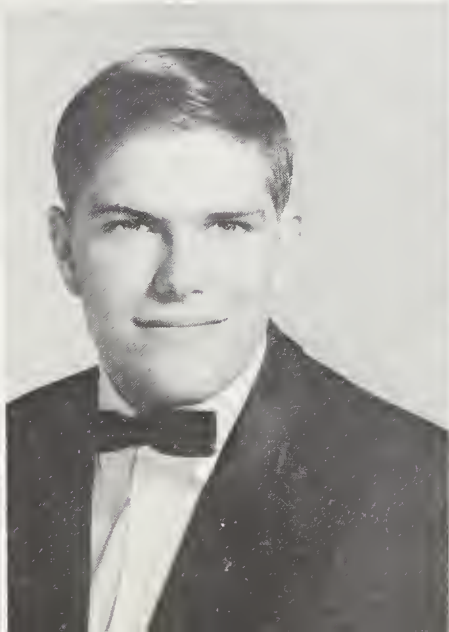

MARGIE FORGA



MARGARET FRANCIS





PHYLLIS FRADY

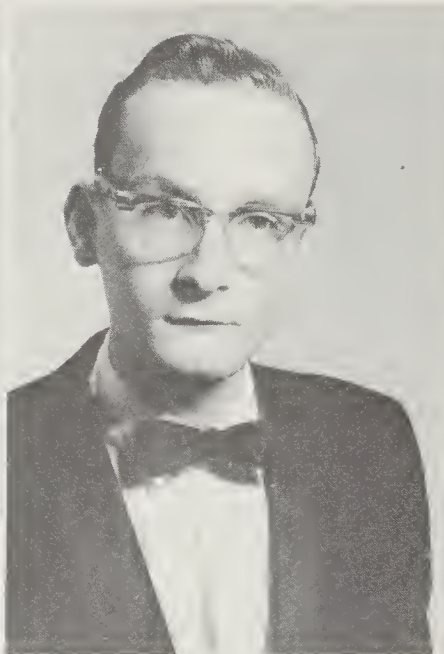

WAYNE FRANKLIN

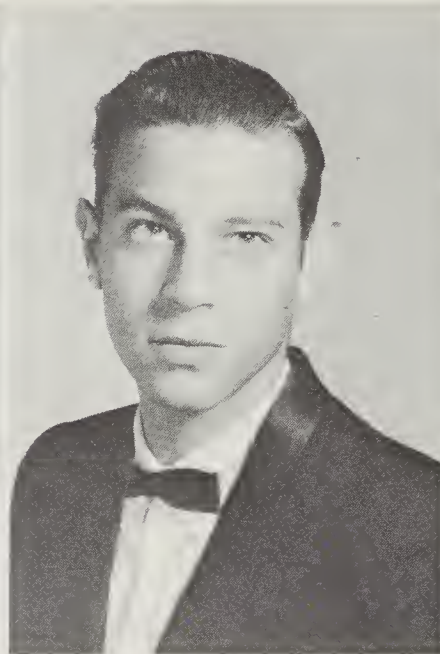

RICHARD FRANKLIN



LINDA FRANKLIN

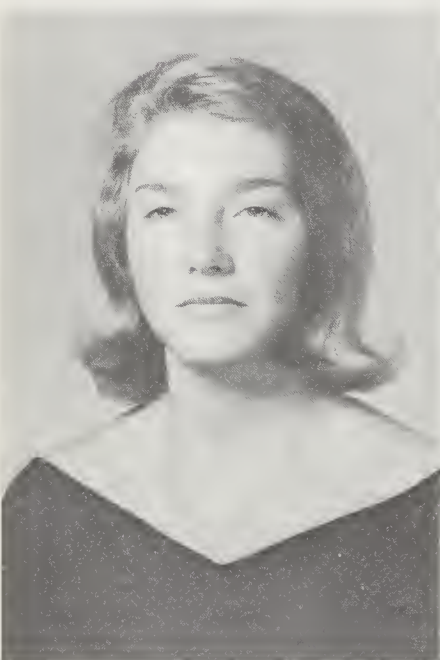

BETTY FREEMAN



MARY RUTH GADDIS

SEN

BEVERLY GARDNER



JUDY GENTRY

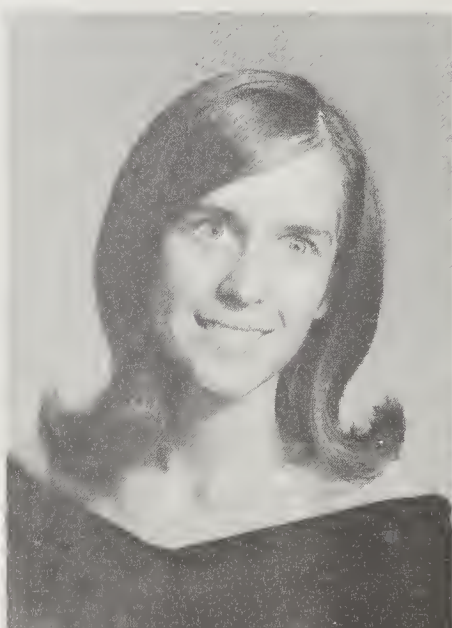

BENNY GIBBS

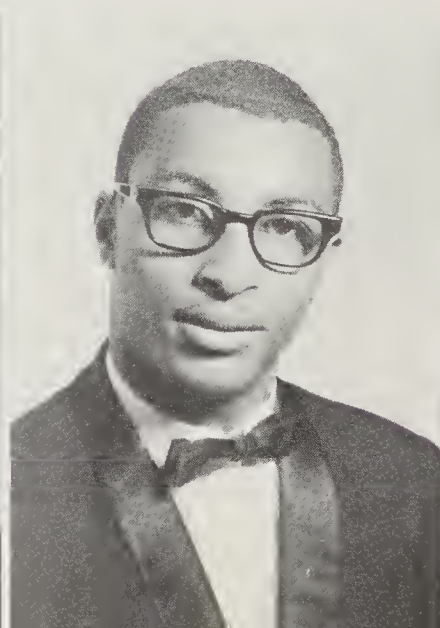

HILLIARD GIBBS

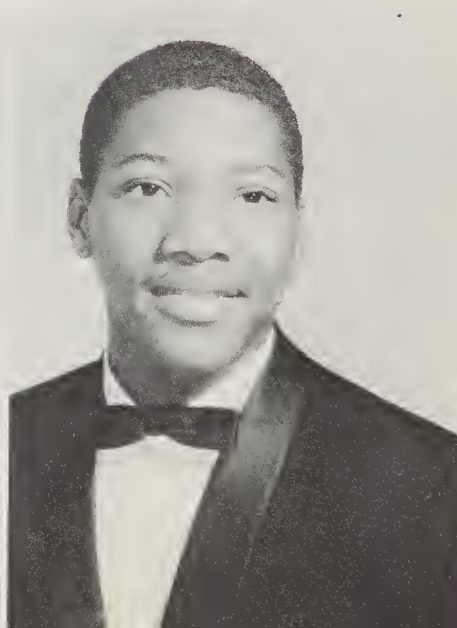



KENNETH GIBSON

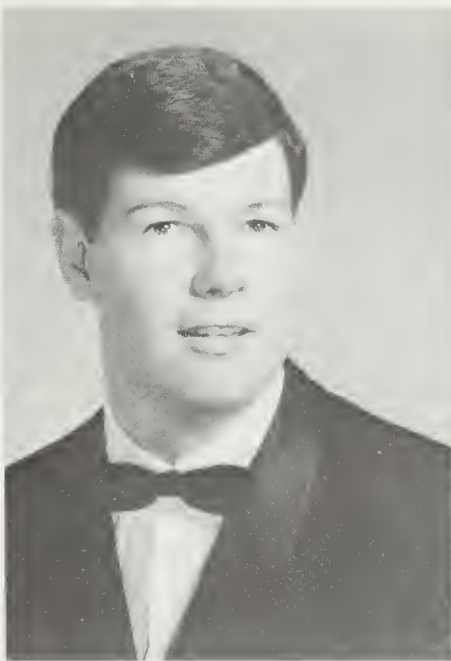

LARRY GLANCE



LINDA GLANCE



RONNIE GLAVICH

IORS

SARAH GRAY
EDWIN GREEN



JAMES GREEN

LOUISE GREENE

SHIRLEY GRIFFIN

LINDA GUNTER

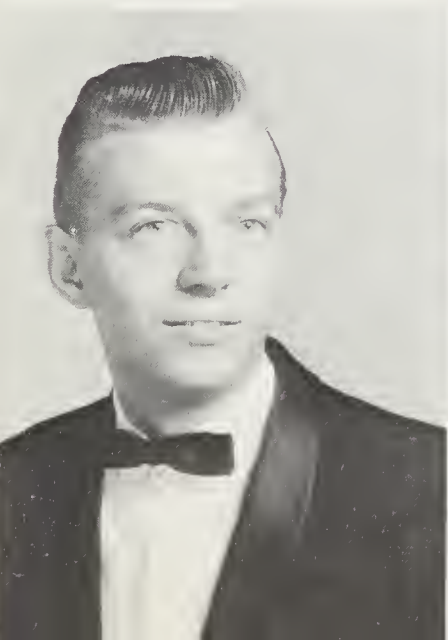

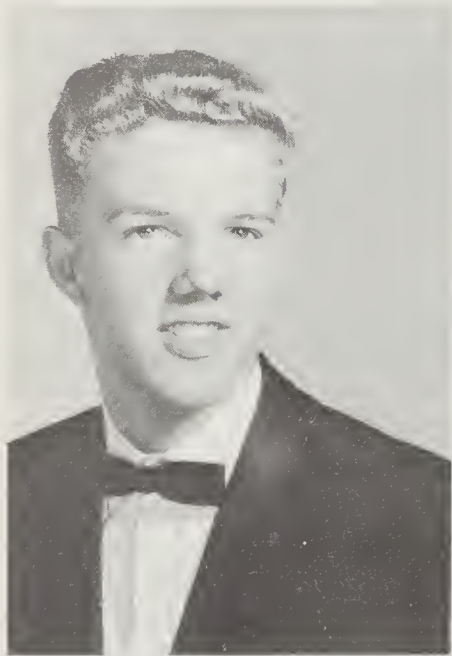

NOLAND HALL



JANIE HALL



JIMMIE HALL



ROGER HAMPTON

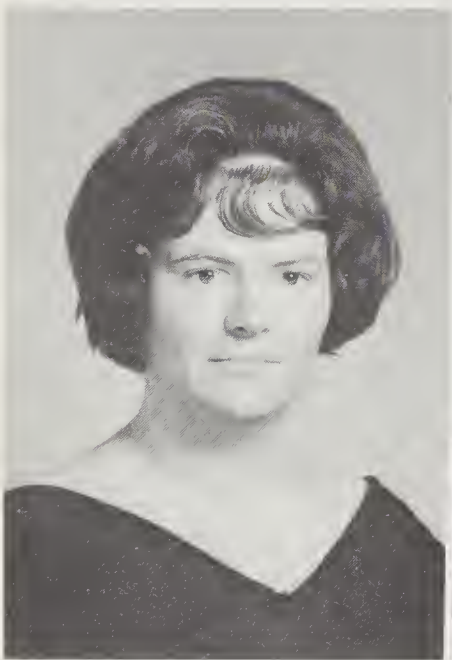

JUDY HANNAH

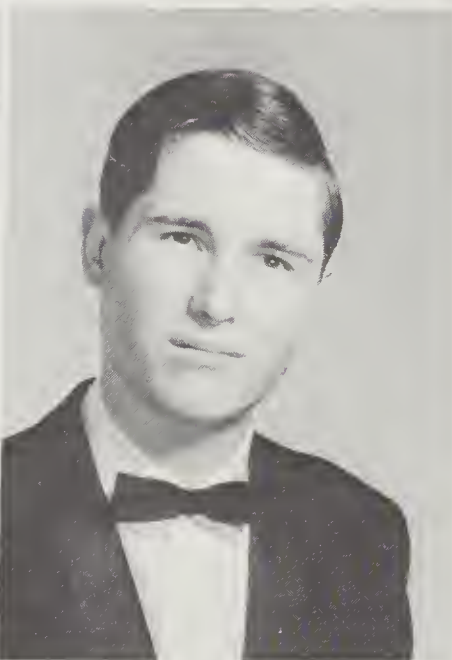

BILL HARDY

SEN

TIP HARGROVE

MAC HARRELL

SAM HARRINGER

RONNIE HAWKINS

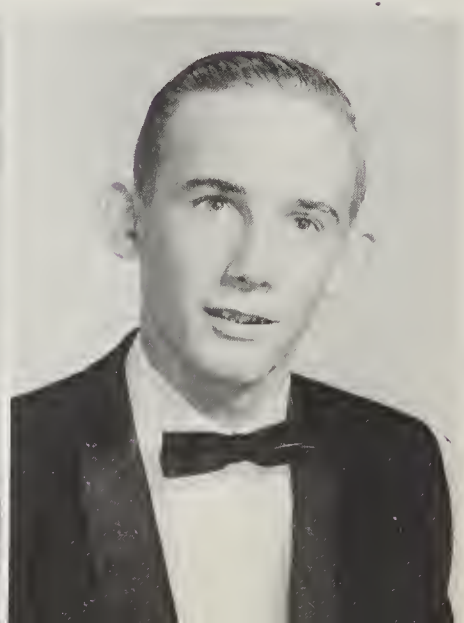
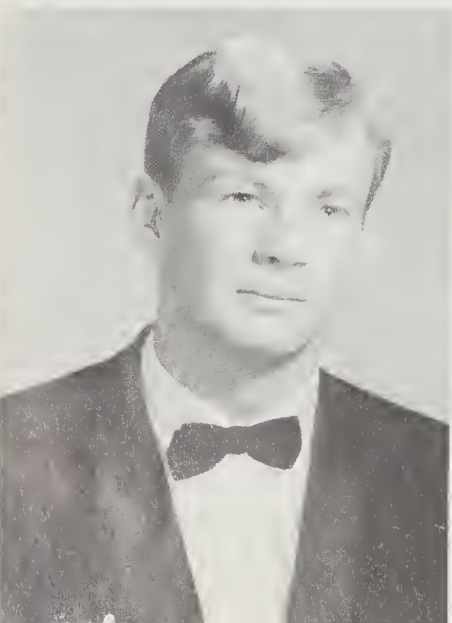



BRENDA HAYNES



MARIE HAYNES



ANN HENDRIX

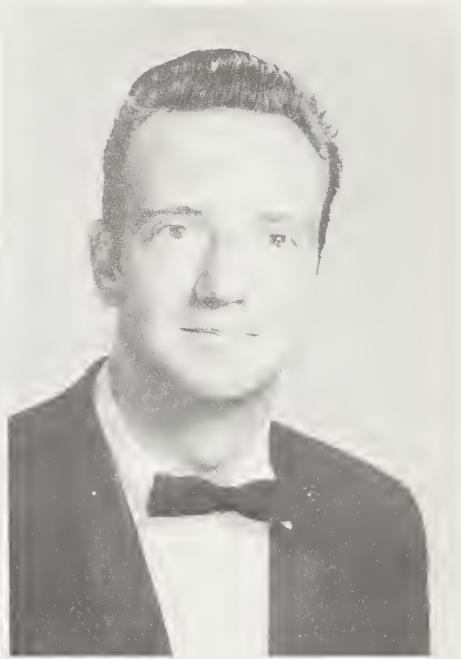

MICHAEL HENDRIX

IORS

ROGER HENDRIX
DALE HENRY

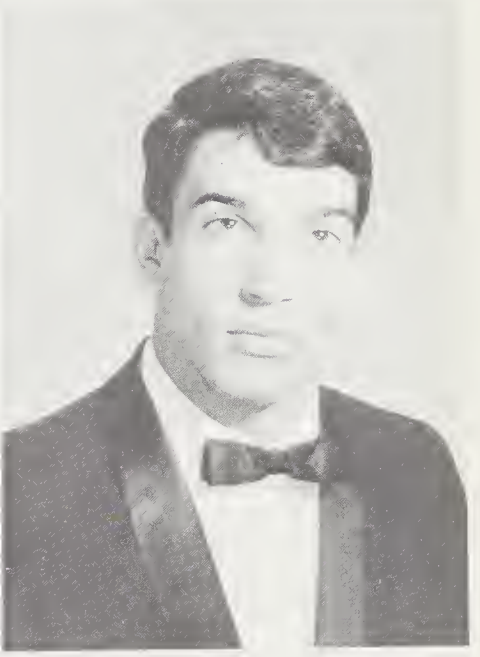
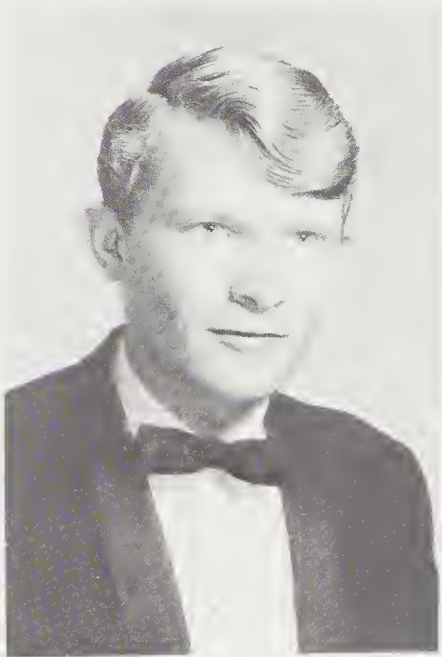

MARY FRANCES HICKS

BILL HOLDER

PHIL HOLLAND

CHRISTINE HOOPER

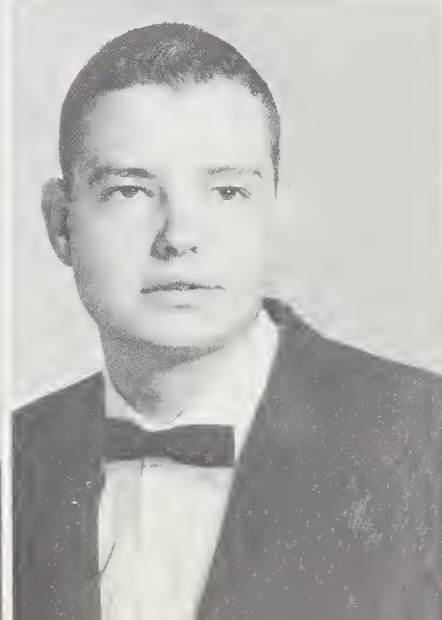
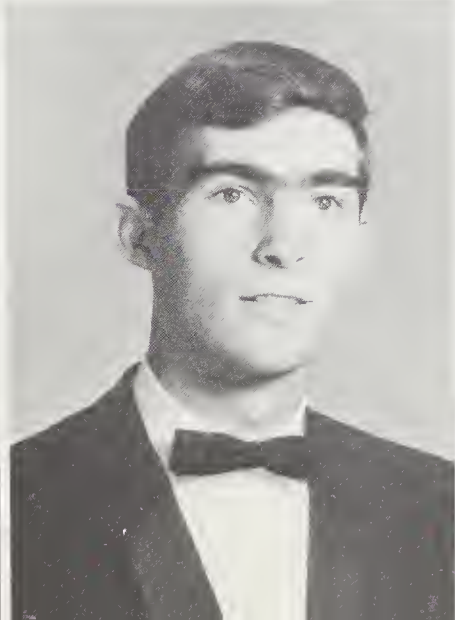

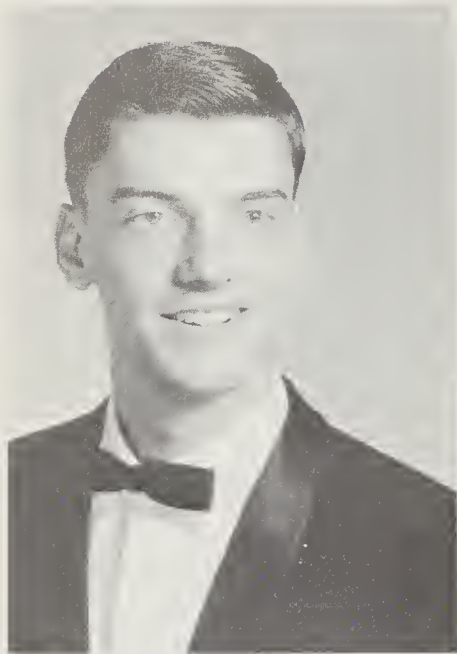

MARVIN HOSSLEY

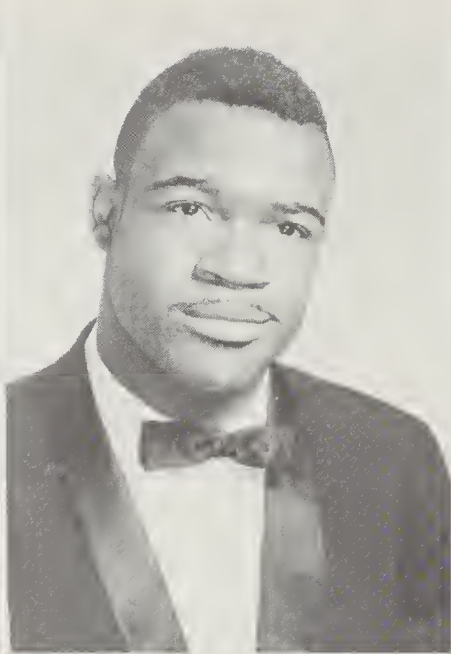

EUGENE HOWELL



DORIS HUGHES



DANNY HYATT



DOROTHY INMAN



BILL JENKINS

SEN

JOHNNY JONES

RUTH JONES

SARAH JONES

PARKER JUDY

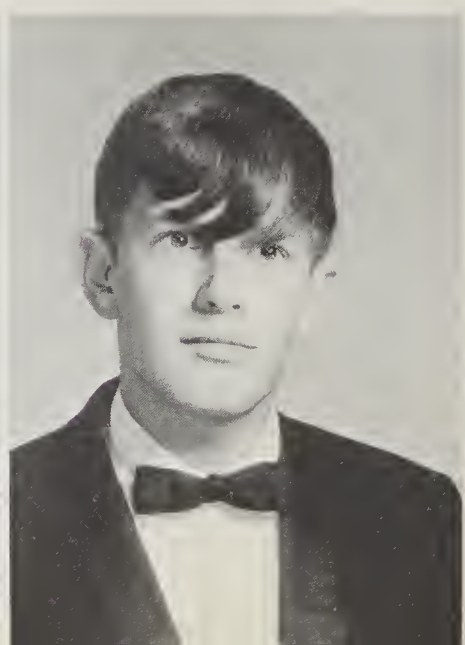



REBA KELLEY

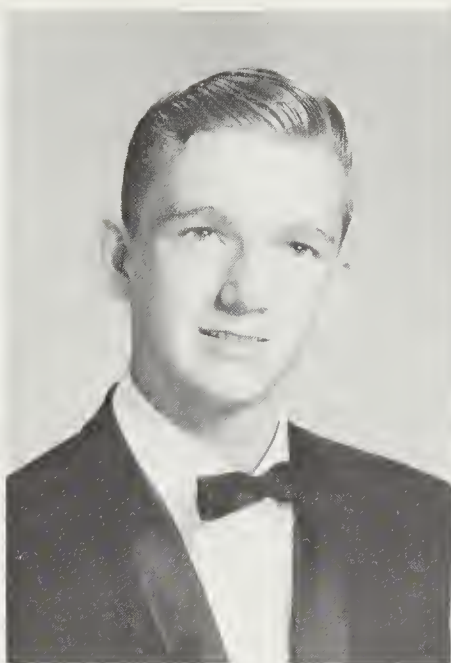

JIM KETNER



JANE KETNER

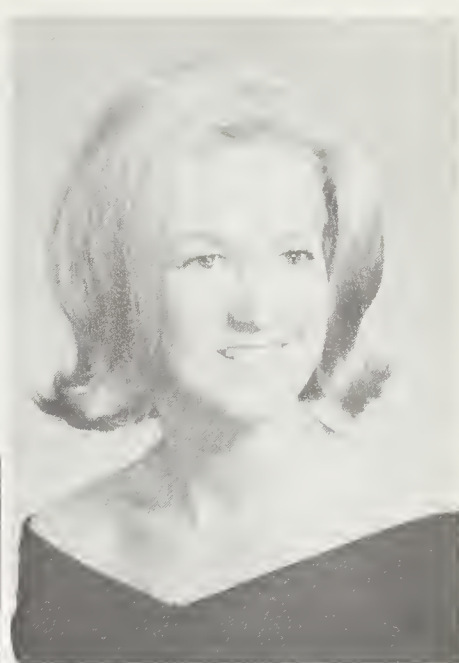

LINDA KETNER

IORS

CAROLYN KIDD
REGINA KILPATRICK



JAMES KIRKENDALL

BETTY KIRKPATRICK

CAROLYN KIRKPATRICK

DONNIE KIRKPATRICK

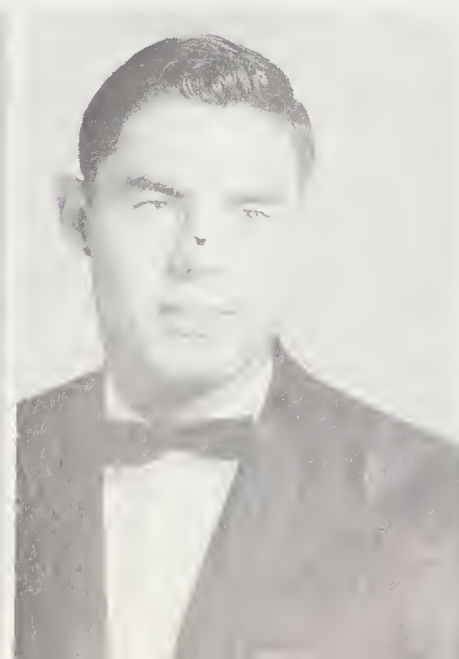
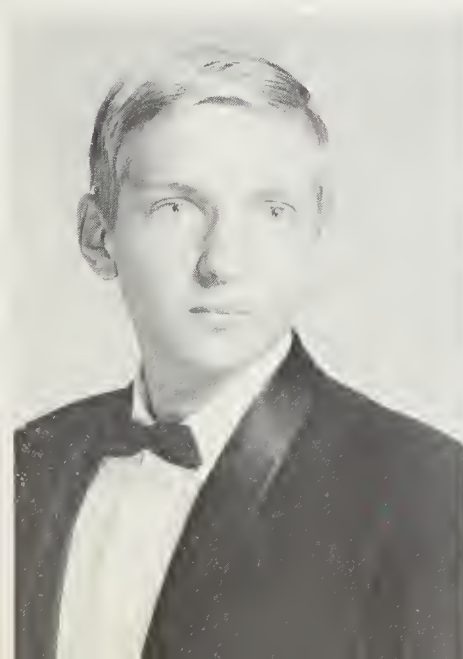

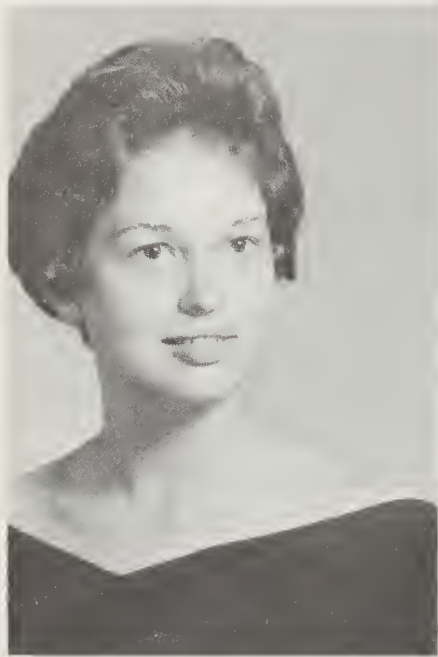

SARAH KIRKPATRICK



T. R. KIRKPATRICK

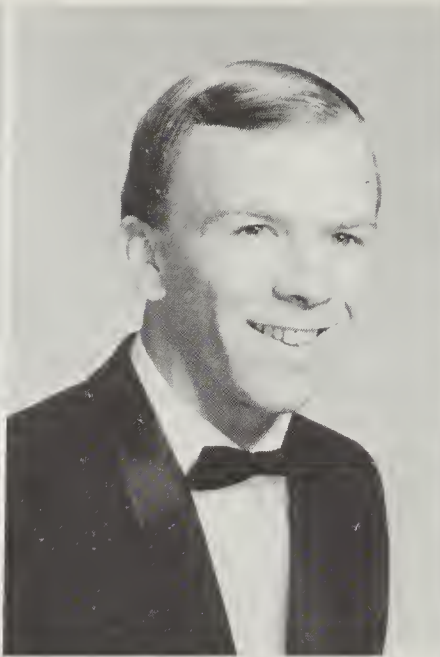

J. C. LANCE



CHARLES LEATHERWOOD

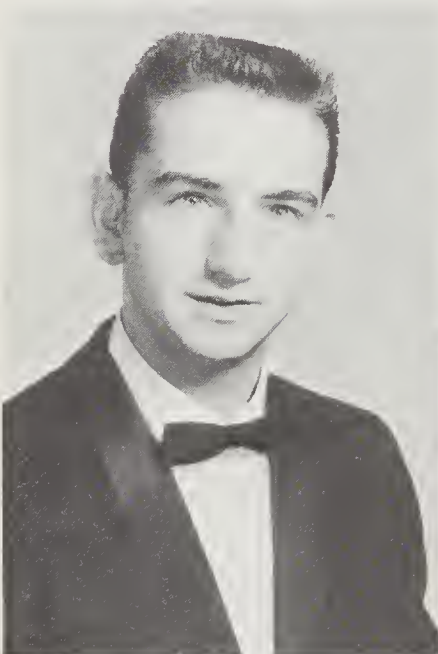

DON LEDFORD



EDWIN LENOIR

SEN

SANDRA LESINK

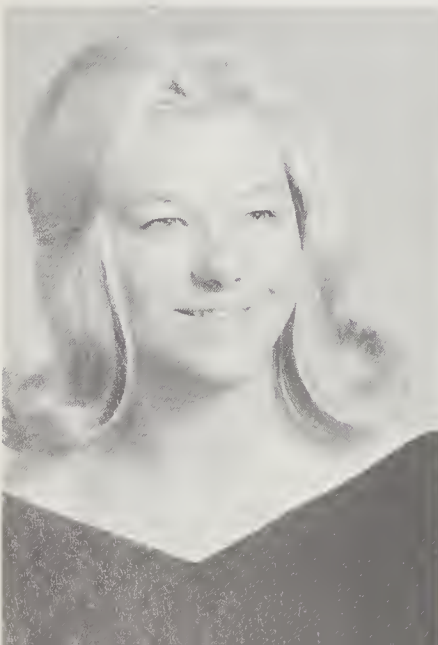

VIOLETTA LESINK



DONNA MACK



JIMMY MACKEY

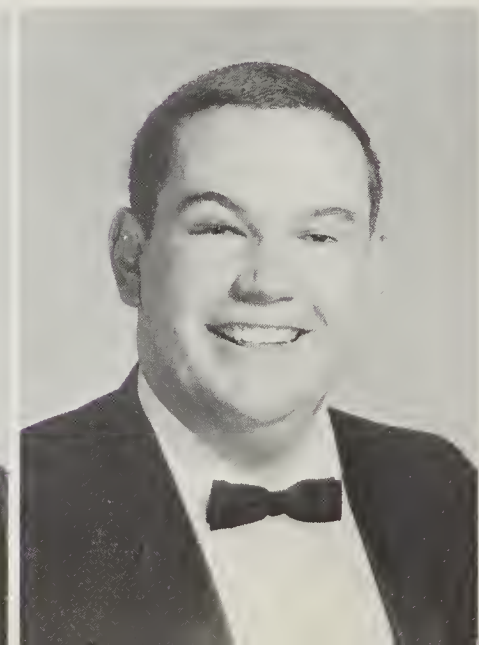

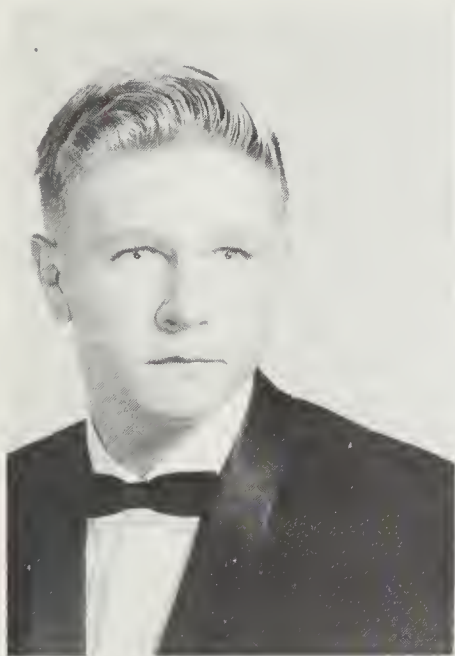

JOHNNY MACK MASSIE



WALLACE MASSIE



DOYLE MATHIS

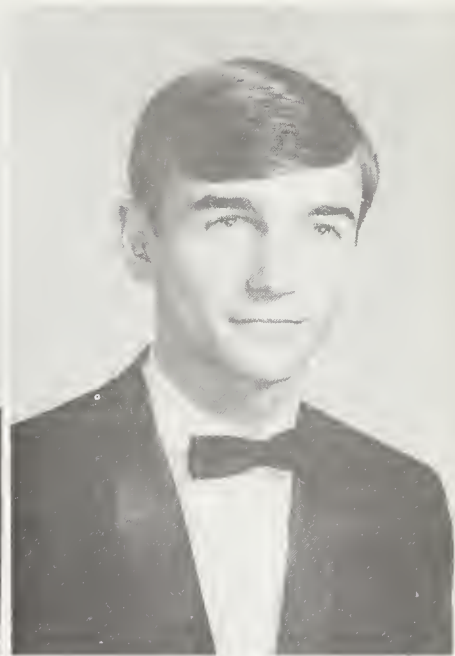

GERALD MEDFORD

IORS

BOBBY MEHAFFEY
DELIA MEHAFFEY



J. A. MESSER

MIKE MESSER

BECKY MESSER

RICHARD MESSER

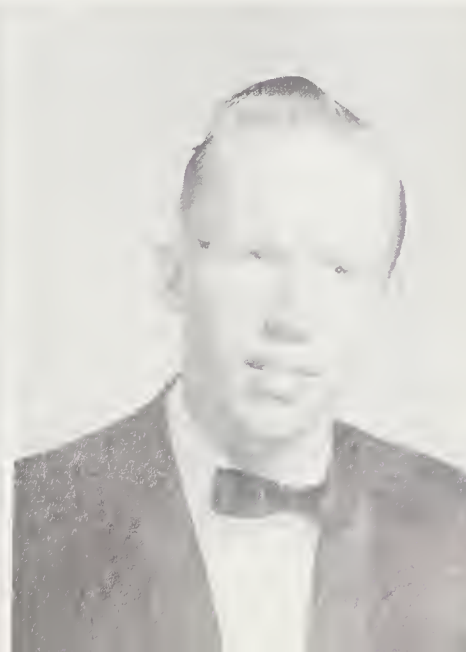
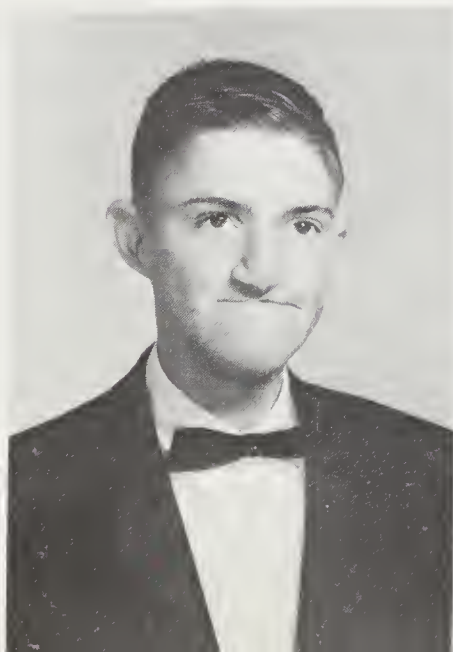



CAROLYN MILLER



ANNE MILLER

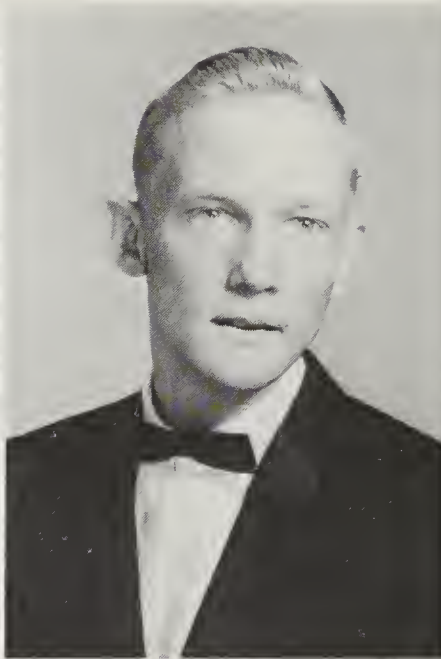

ARTHUR MILLICAN

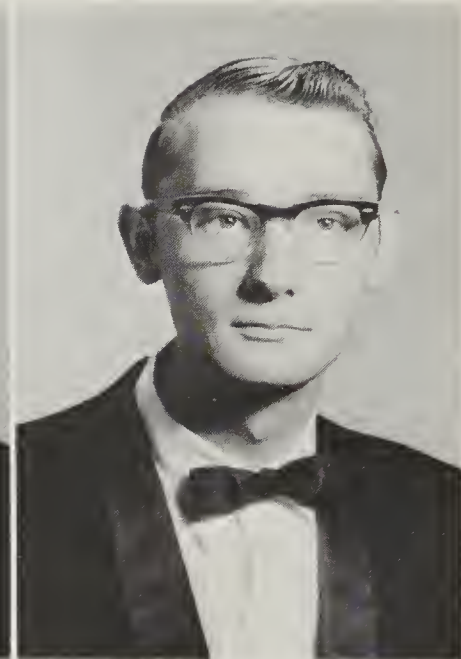

DEARL MILNER



FLORENCE MITCHELL



JANE MOODY

LYNN MILNER

MIKE MILNER

SEN

DEBBIE MOODY

BRENDA MOORE

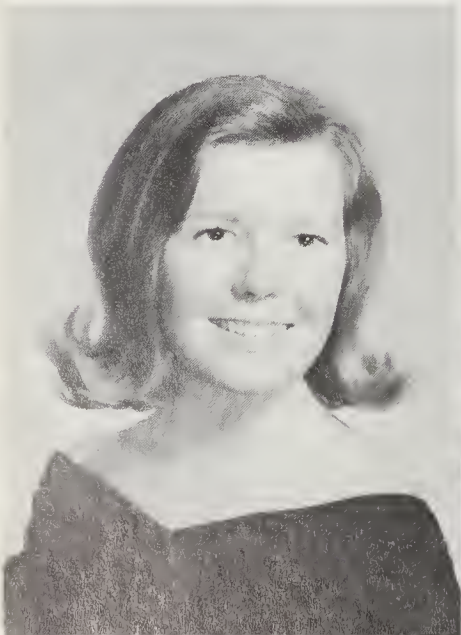

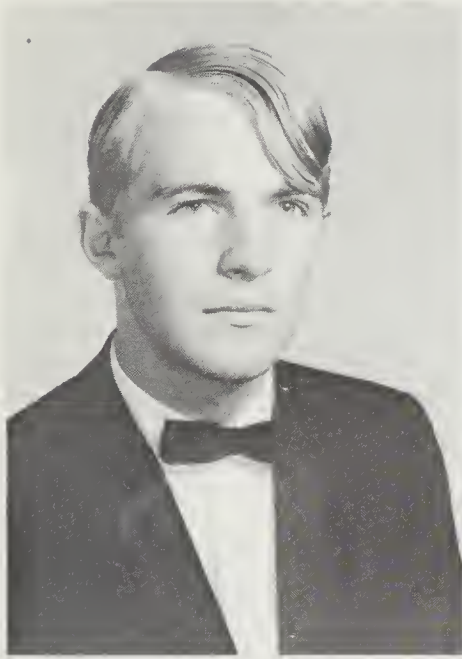

CHARLES MOORE



DOROTHY MOORE



JIMMY MOORE



PAT MOORE

IO RS

PERRY MOORE

STEPHEN MOORE

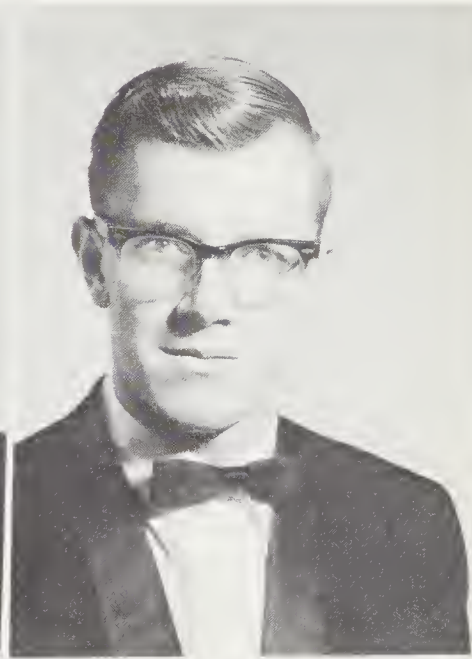

DENNIS MORGAN

LIBBA MORGAN

DOUG MULL

JIMMY MULL

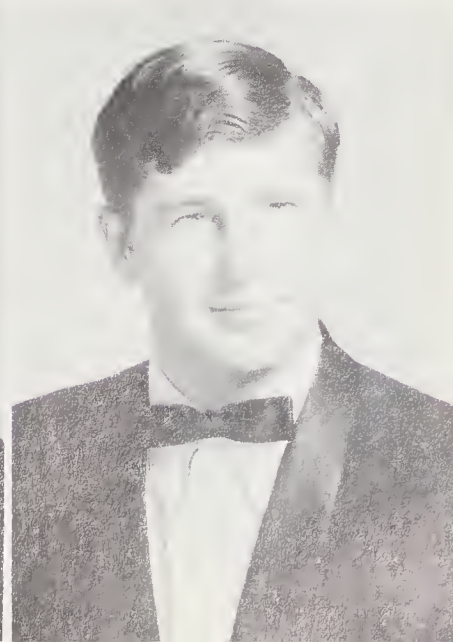
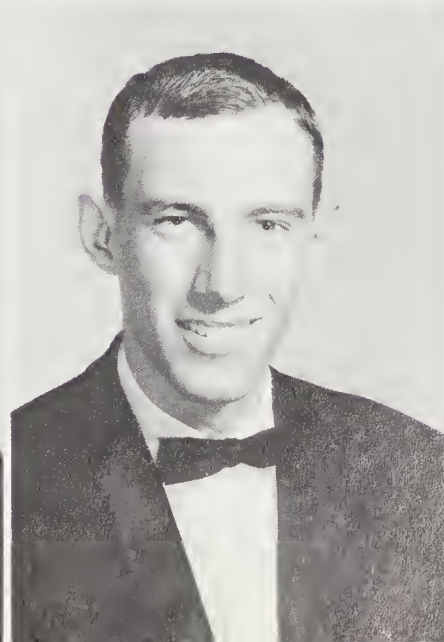
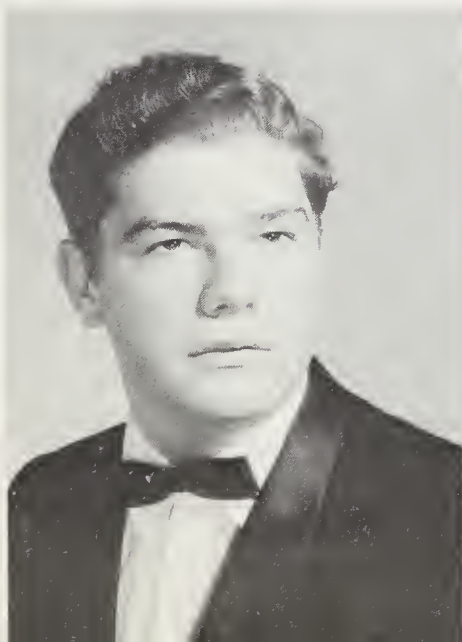



BETTY ANN McCALL

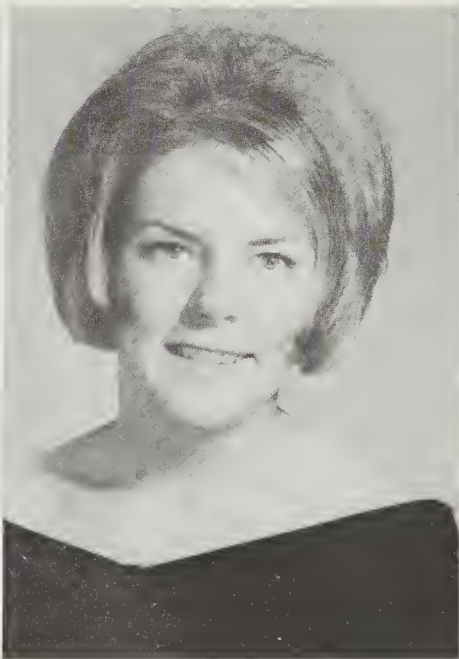

DIANA McCALL



KITTY ANN McCALL



SHIRLEY McCALL

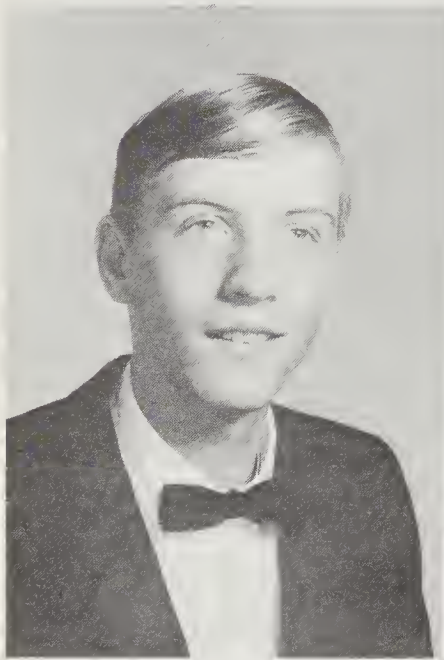

SHIRLEY McCRACKEN



TROY LEE McCRACKEN

DON McCLURE

LINDA McCRACKEN

SEN

JUDY McELORY

TED McELORY

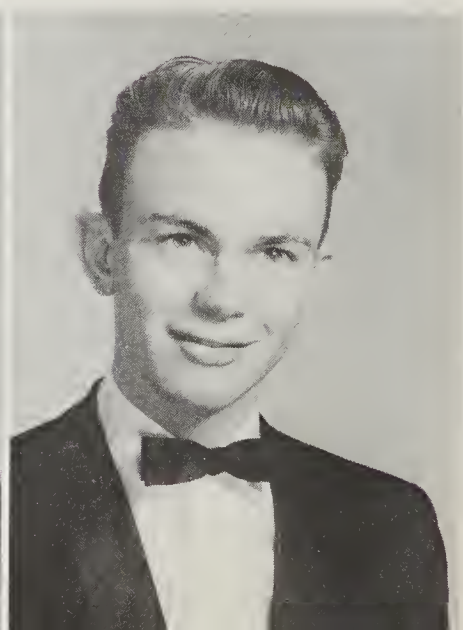
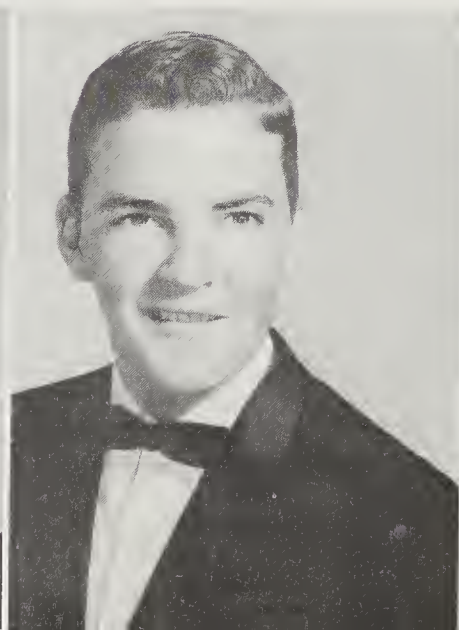



BRENDA McGAHA



DOT McGAHA



MACKIE McKAY



JUDY NELSON

ORS

SANDRA NELSON

LINDA NOBECK



BETTY NELSON

JAMES NOLAND

DENNIS OSBORNE

PAUL OSBORNE

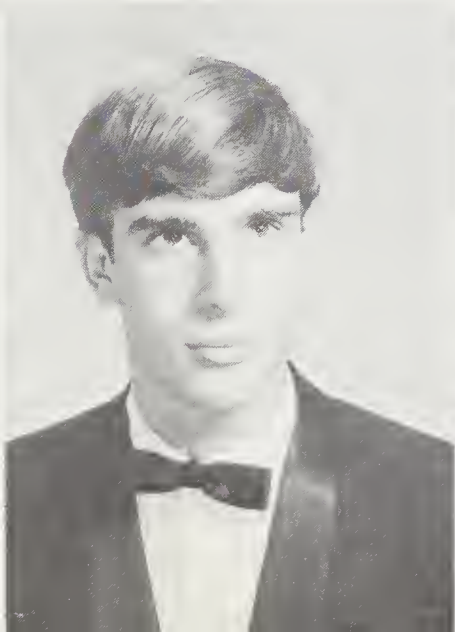



SHIRLEY OWENS

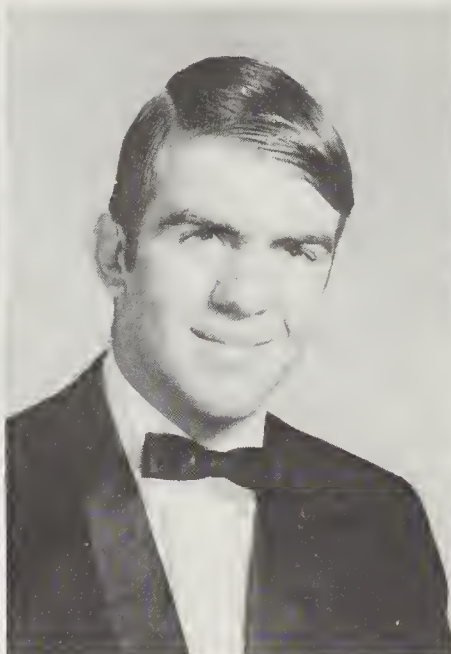

THOMAS PAGE



KAREN PARRIS

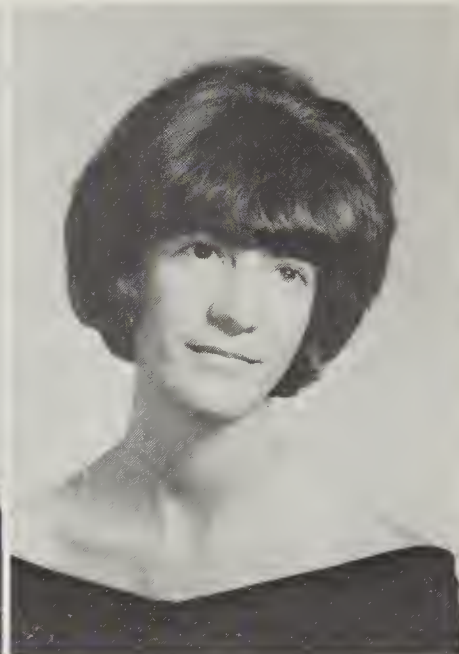

BARBARA PARTON



JUNE PARTON



LaVERNE PHILLIPS

SEN

BOBBY PHILLIPS

BEECHER PHILLIPS

FREIDA PLEMMONS

ROBERT PLEMMONS

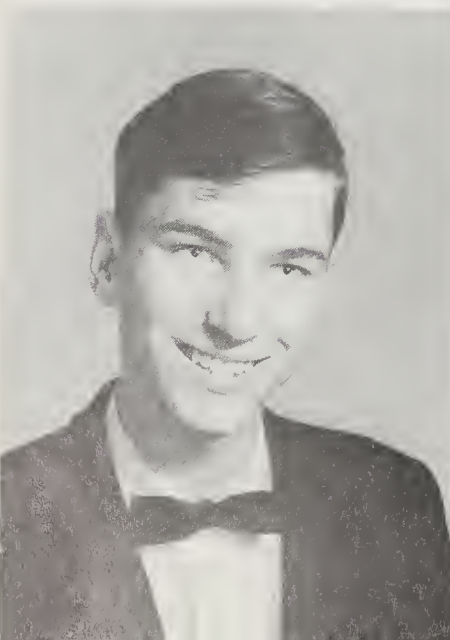



JULIA MAE PLEMMONS



STEVE POPPAS

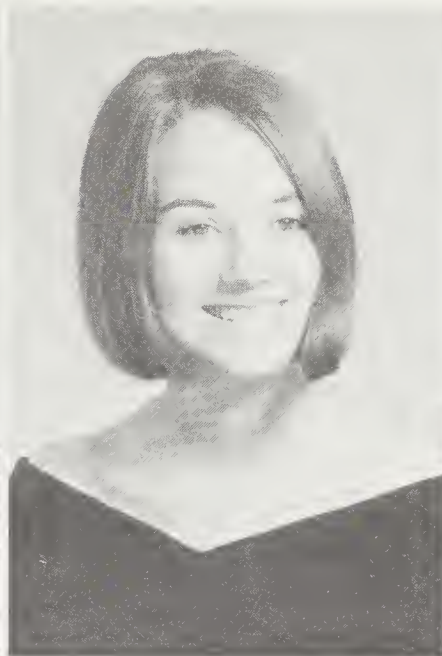

EMY LOU POWELL

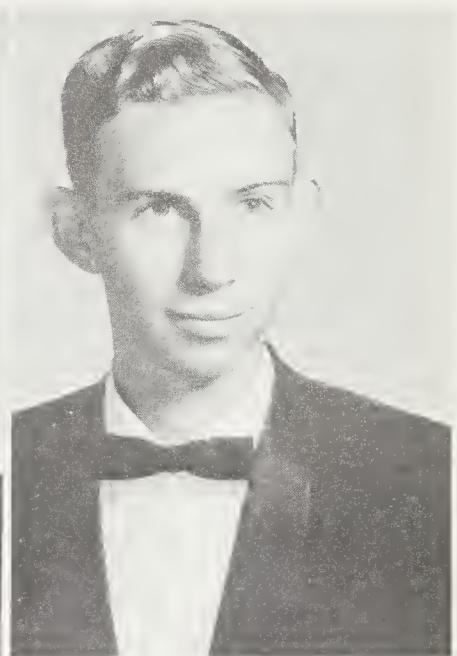

HOWELL PRICE

IORS

KATHY PRICE
PAM QUEEN



RACHEL QUEEN

STEVE RABB

TOMMY RABB

CARL RATCLIFFE, JR.

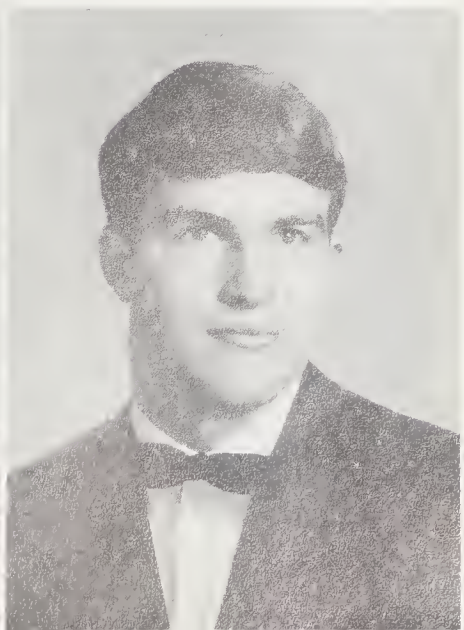
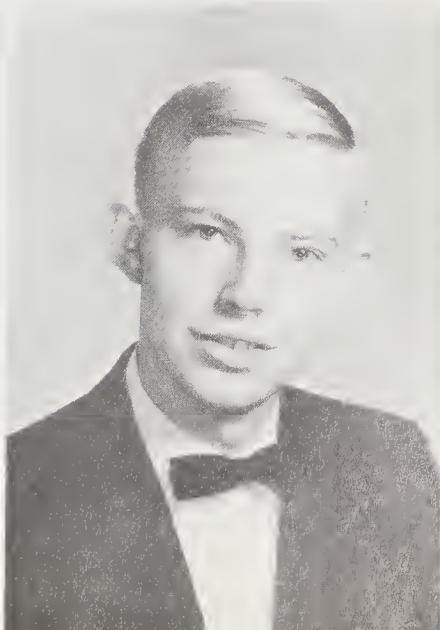
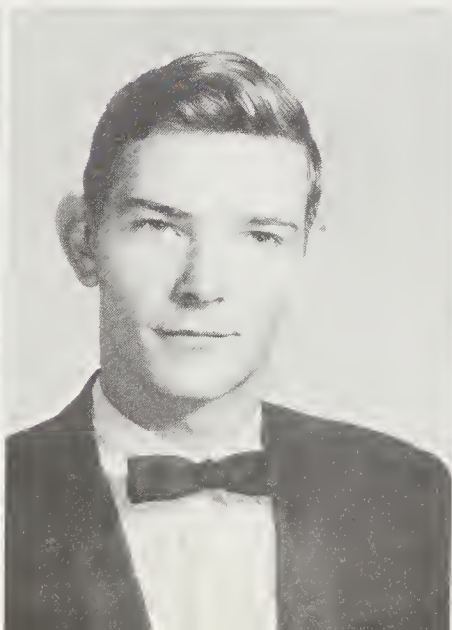

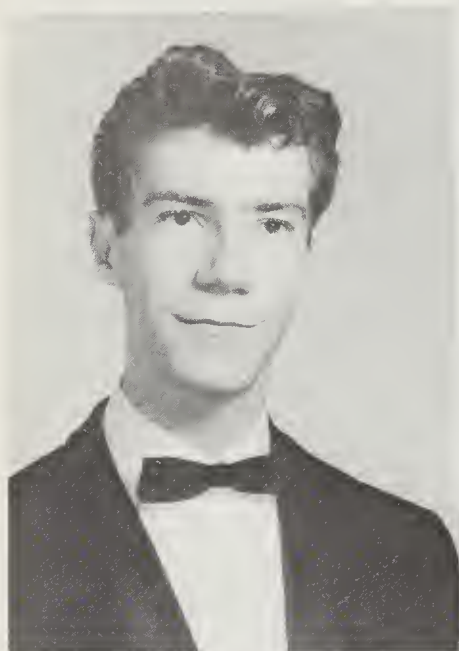

JAMES RATHBONE



PEGGY RATHBONE



THOMAS RATHBONE



DANNY RAY



JUDITH ANN RHODARMER



CAROLYN RICH

JOHN REED

KENNETH RHINEHART

SEN

EARL RICH

LEONARD RIDDLE

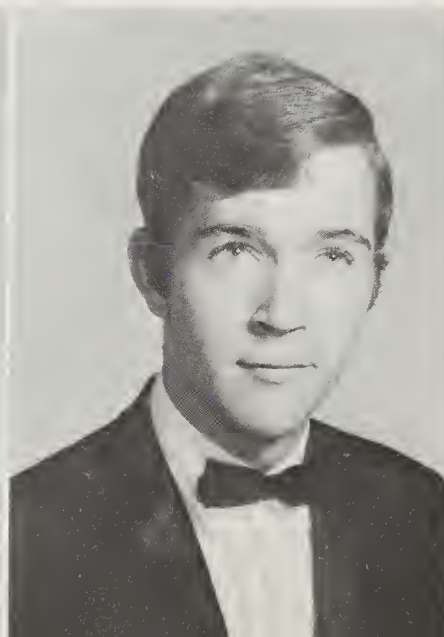



ANN RIDDLE

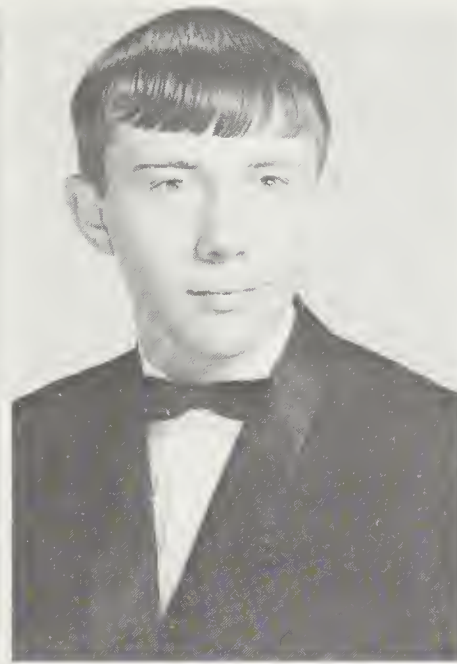

BOBBY RIGGINS

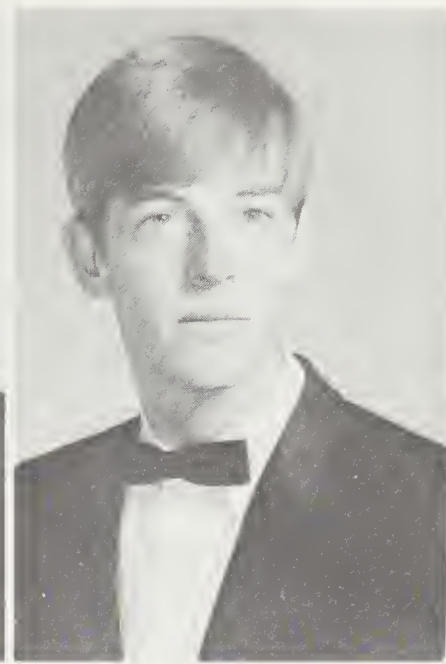

DENNIS ROBBINS



WAYNE ROBINSON

ORS

DANNY ROGERS

LOWELL RUSSELL

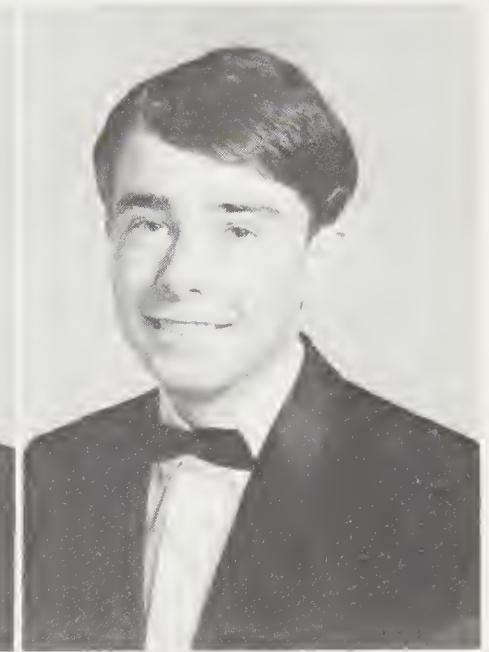
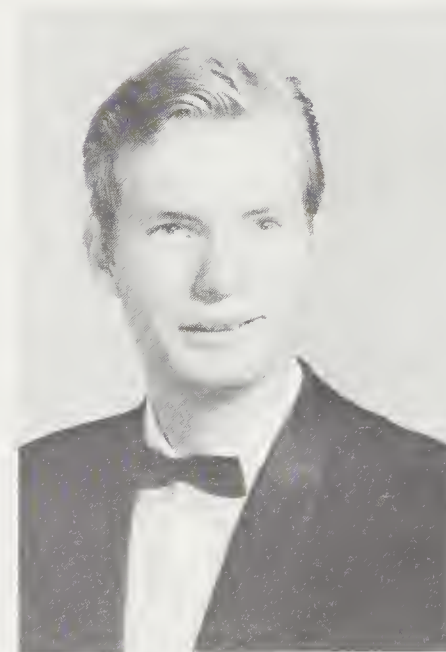

DONNA SANFORD

WAYNE SAUNDERS

GLEND A SCRUGGS

LAMAR SEAGRAVES

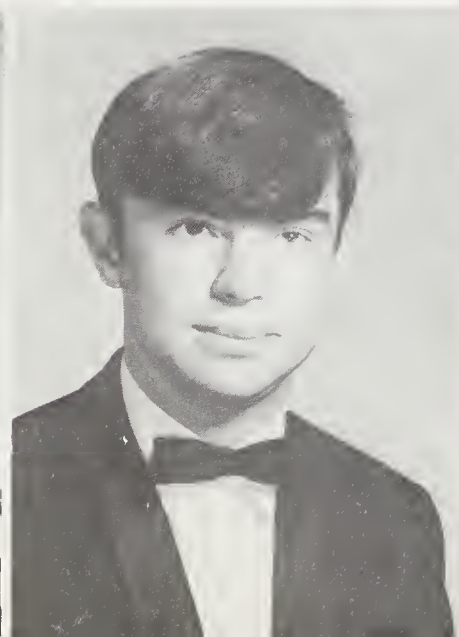



HELEN SETZER



BRENDA SHELTON



DENA SIMONDS



JENNIFER SIMMONDS



KATHY SINGLETARY



ROBERT SINGO

SEN

TOMMY SMATHERS

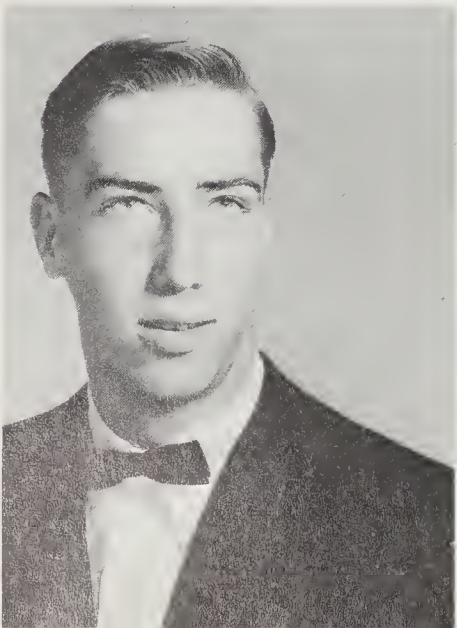

JEAN ANN SMITH



JERRY SMITH

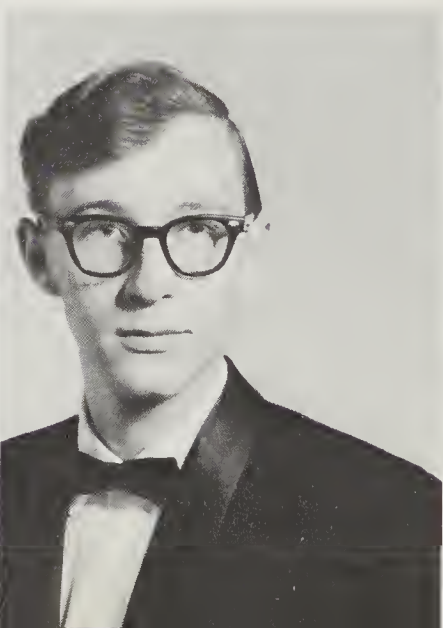

JOYCE SMITH





MARLENE SMITH



VIVIAN SNYDER

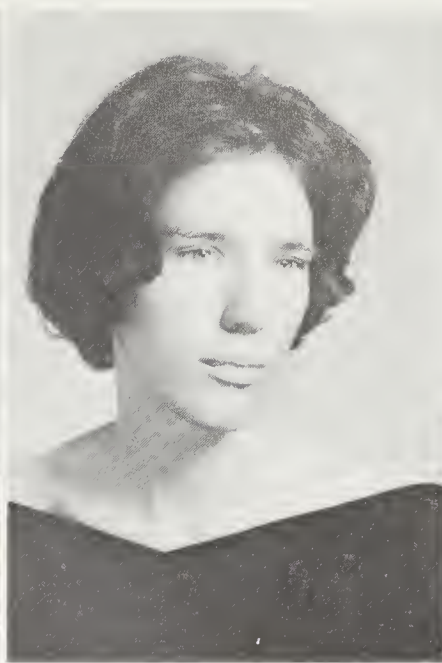

KATHERINE SORRELS



MIKE SOUDERES

IORS

DEL STEPHENS

JO INMAN STEPHENSON

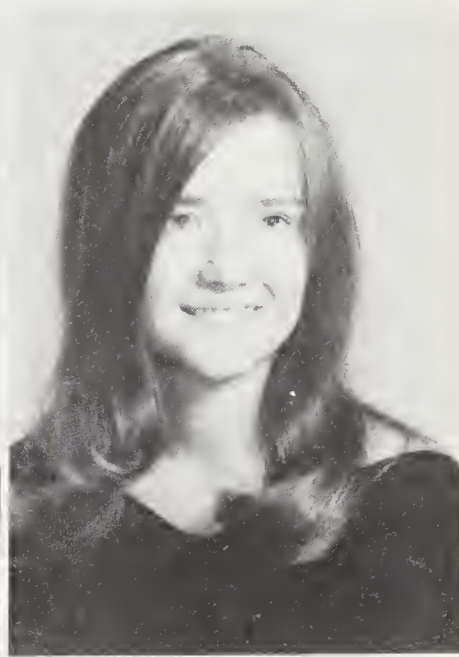

GLORIA STEVENS

NORMA STILES

ANN STONE

SAM STRINGFIELD

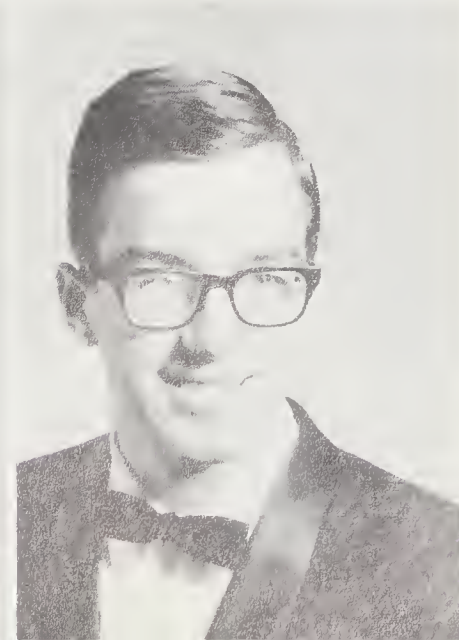

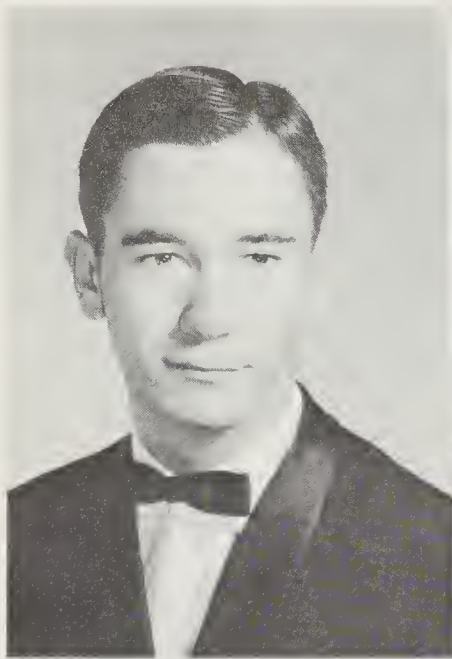

DAVID SUMMERROW

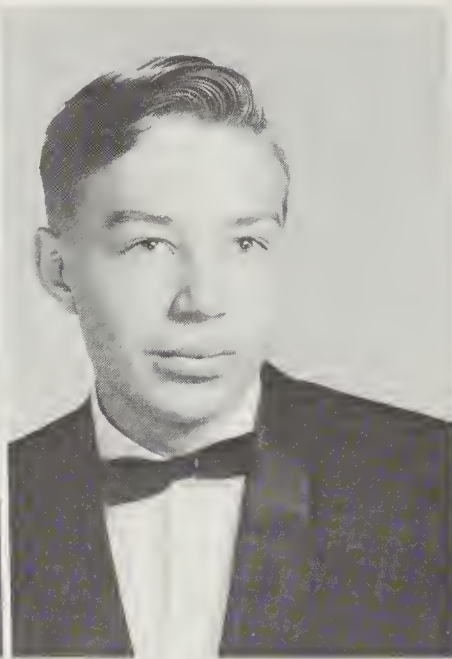

ALVIN SUTTON



CALVIN SUTTON



DENNIS SUTTON



MARTIN SUTTON



ERNEST SUTTON

GLENN SUTTON

SEN

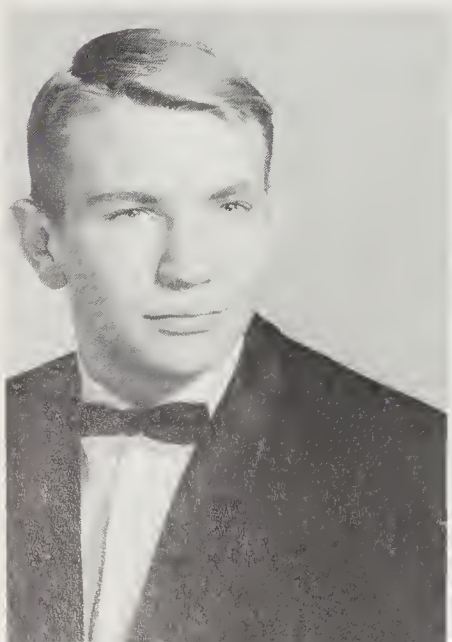

MARY SUTTON



LEWIS SWIFT

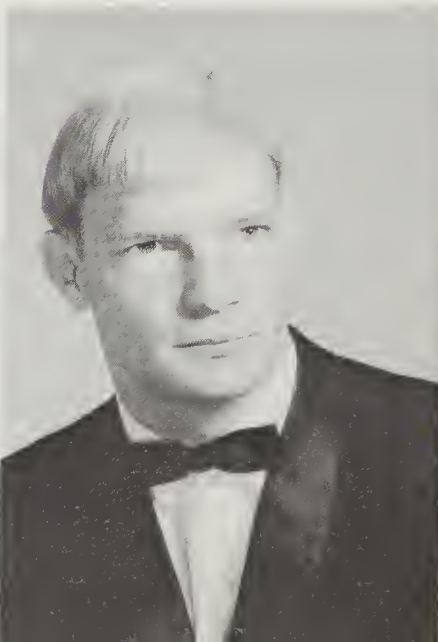

PAT TABOR



REBEKAH TATE



RANDY TAYLOR

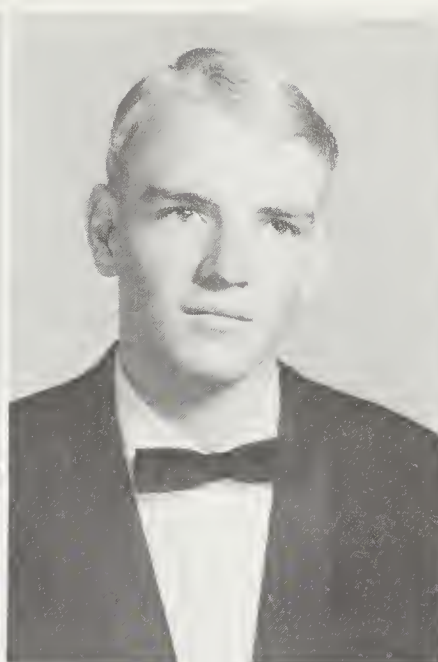

TRUMAN TAYLOR

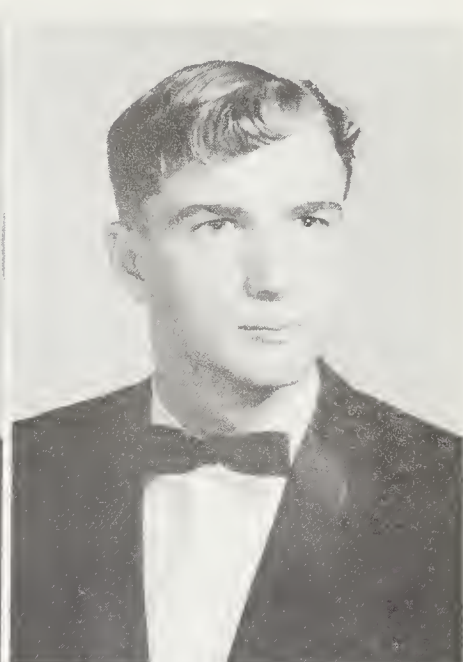

ALVIN TEAGUE

IORS

EDDIE THOMAS

CYNTHIA THURMOND



WYNELL UNDERWOOD

BURTON VIMONT

PATSY WARREN

SUE WATSON

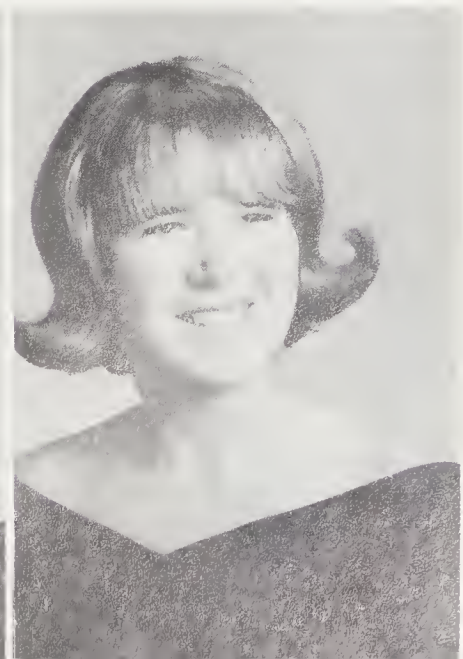
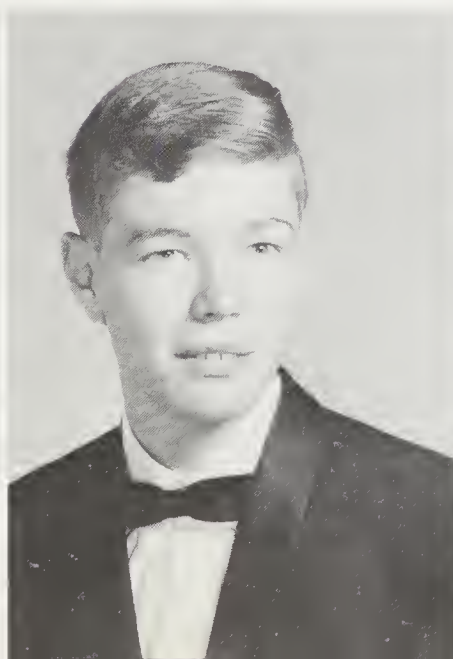

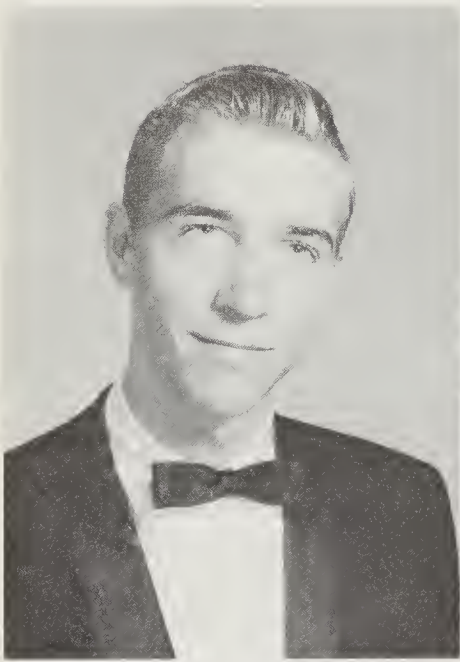

DARRELL WEBB

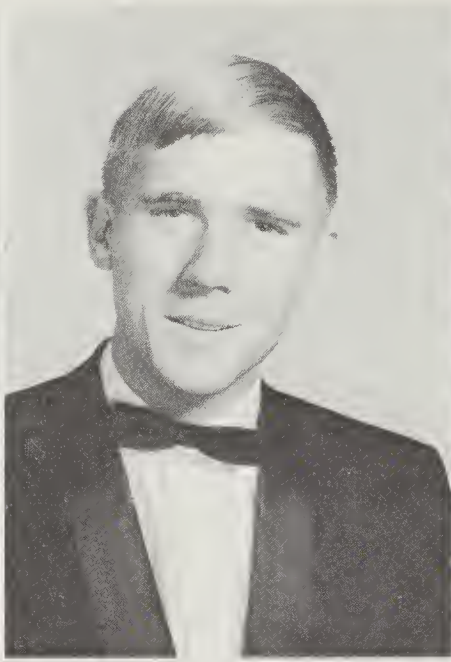

JAMES WELCH



SUSAN WELCH

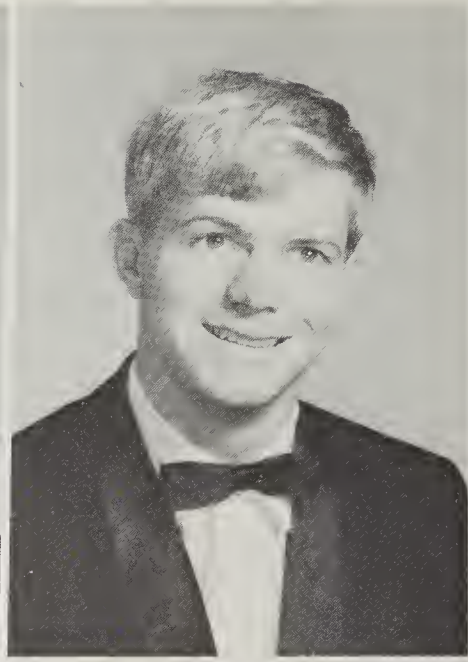

RANDY WELCH



BETTY WHITNER



PHYLLIS WEST

LINDA WHITMAN

SEN



PATRICK WHITTEN

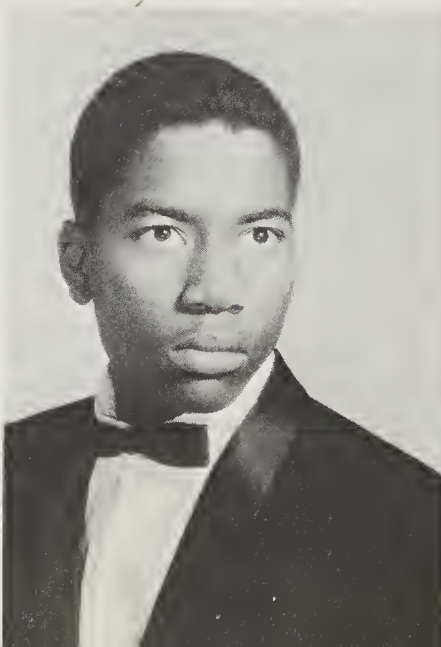

KENNETH WHEELER

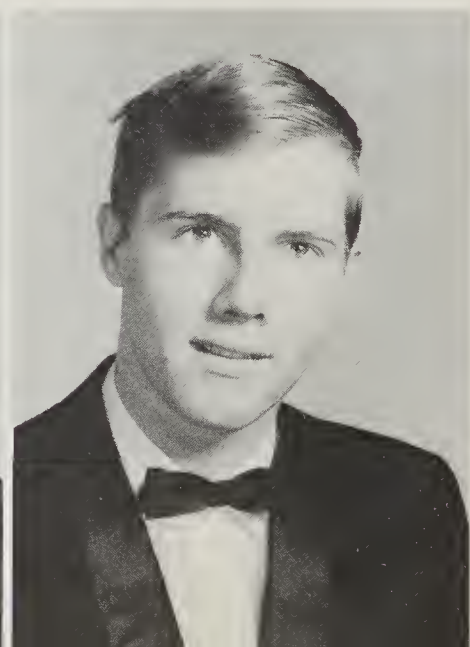

BILL WILLIAMS



HOWARD WILLIAMS



MAURI WILLIAMS



CAROLYN WOOD



PATRICIA WORSHAM

IORS

CHARLES WOOD
JEANNE WRIGHT



APRIL WYATT

DAVID WYATT

SHARON WYATT

DIZZY ZARCZNSKI

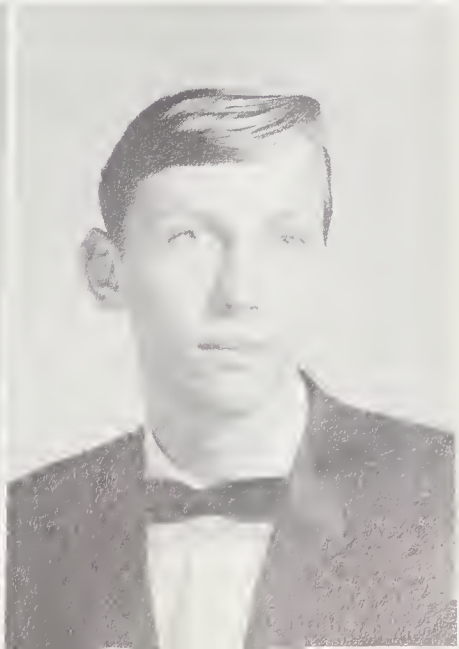
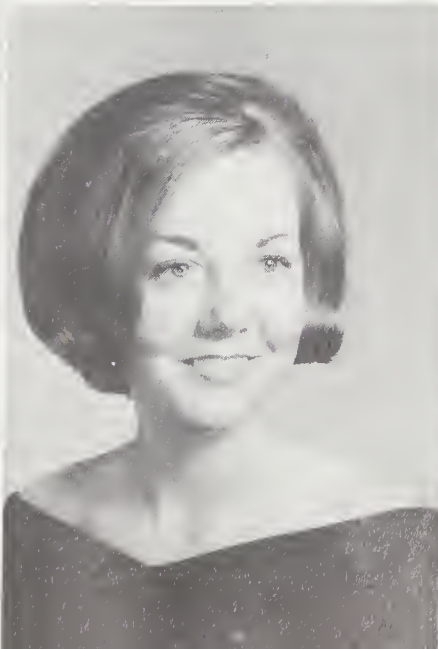
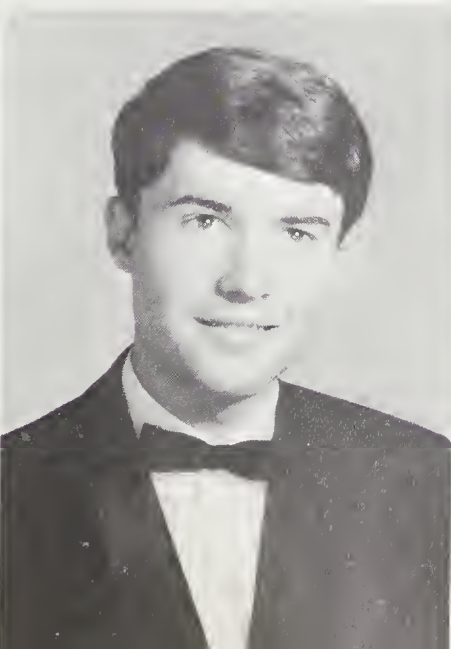



BARBARA ZIMMERMAN



President . Alan Leatherwood
Vice-President . David Massey
Secretary . . Geraldine Sutton
Treasurer . . . Keldon Casey



JUNIOR CLASS

As we JUNIORS look forward with anticipation to our senior year, we also spend some time in retrospect with nostalgia as we think of the last eleven years with mixed emotions and many memories. Sad memories and happy ones—mostly happy.

Our lives have been changed by the consolidation of the Haywood County schools; yet, they have been improved. Many opportunities heretofore denied us have been given to us, opportunities that present real challenges.

In our last months at Tuscola Senior High we shall strive to merit the faith the citizens of our communities have in us and strive onward, upward to obtain the heights to which we aspire.

Now, we introduce the 1968 SENIORS, ambitious, qualified, and determined:

JUNIOR

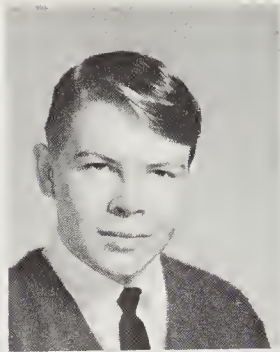
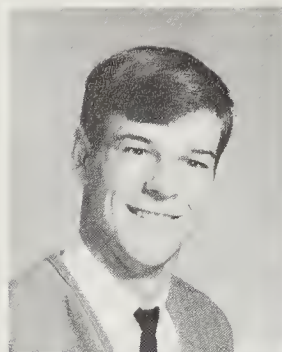

Richard Adair
Jack Aldredge

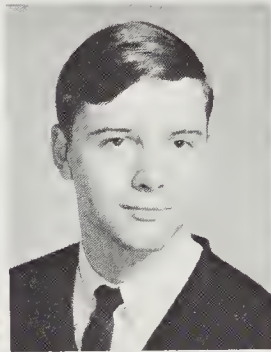
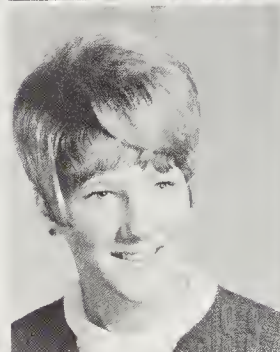
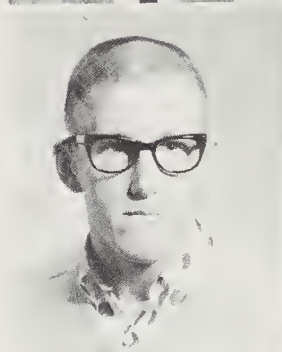

Roger Aldridge
Wanda Aldridge
Clyde Allen
Darlene Allen

Edith Allen
Sam Allison
David Arrington
Iris Arrington

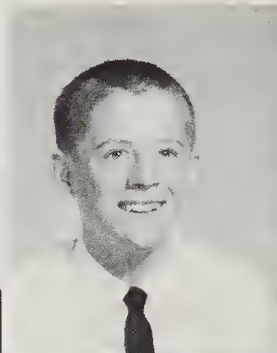
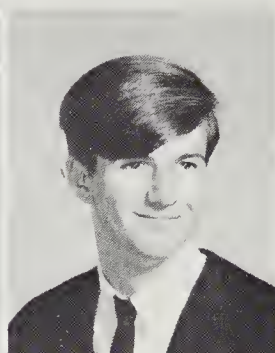

Jack Arrington
Guy August
Jerry Austin
Douglas Barnett

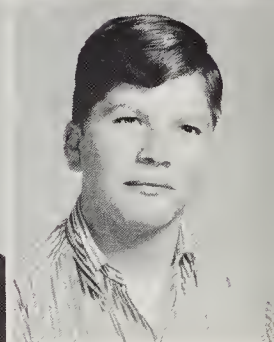
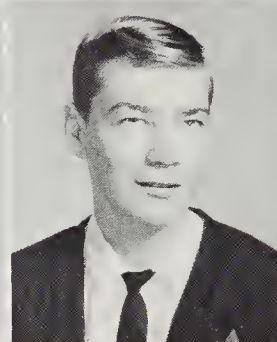
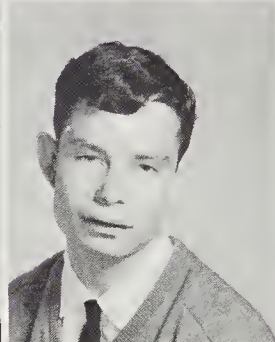
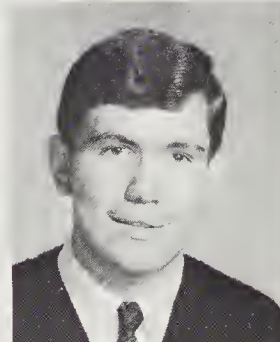

William Barnette
Sue Bearden
Joyce Best
Norma Birchfield

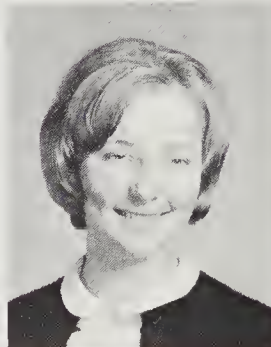
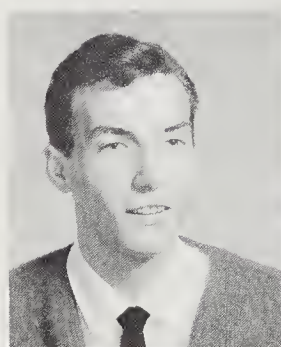

Carroll Breece
Ronald Brown
Connie Buchanan
Wanda Buchanan

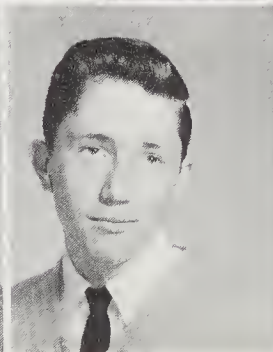
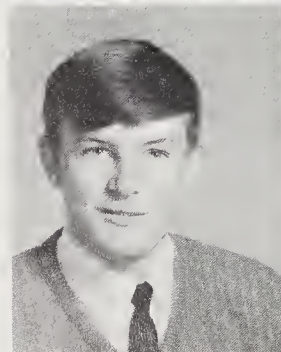

CLASS

Brenda Burchfield
Linda Burress



Donald Burris
Ronnie Cagle
Tommy Cagle
Vicki Cagle

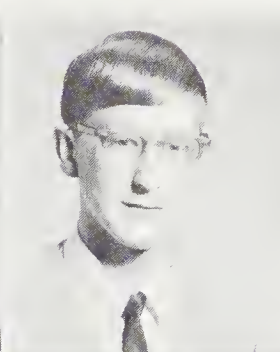
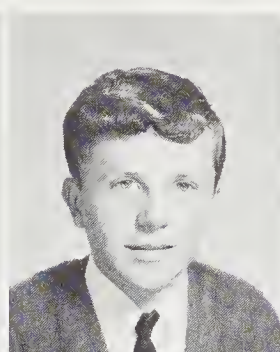
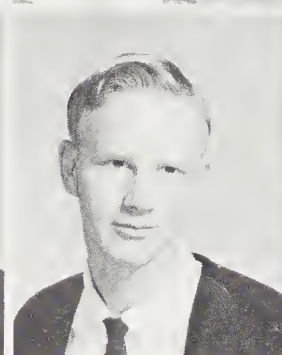
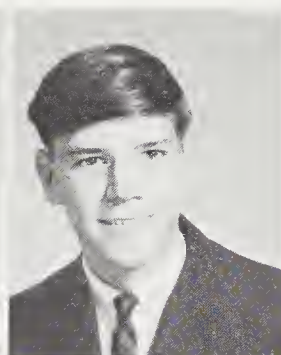
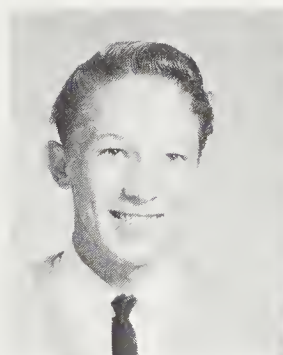

Lula Cairnes
Darlene Caldwell
Steve Caldwell
Tim Caldwell

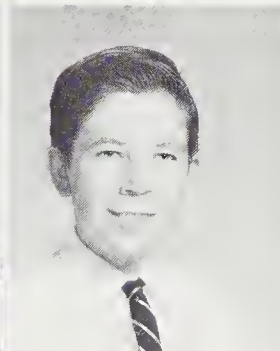
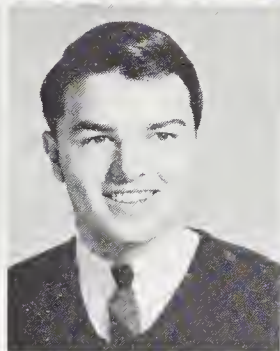
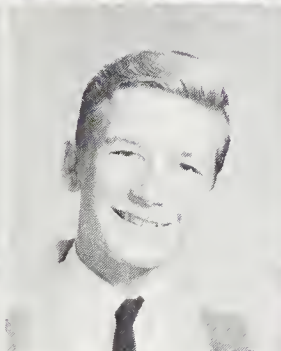

Janet Calhoun
Richard Carlson
Mike Carpenter
Sammy Carswell

Charles Carver
Steve Carver
Jack Case
Keldon Casey

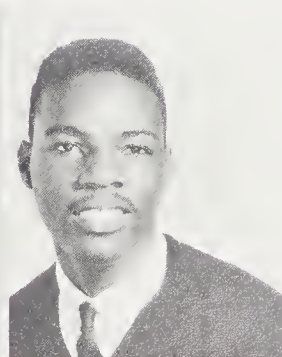
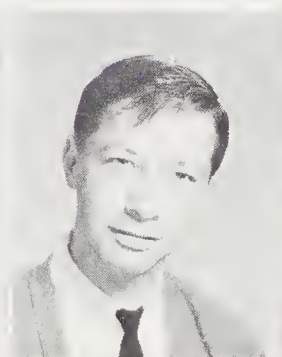
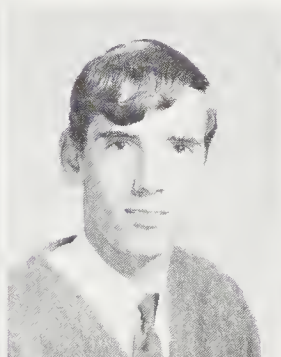
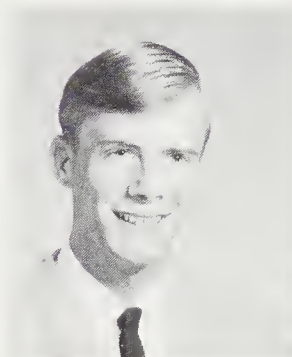

Clayton Cathey
Phillip Cathey
Vicki Caudill
Carroll Chambers

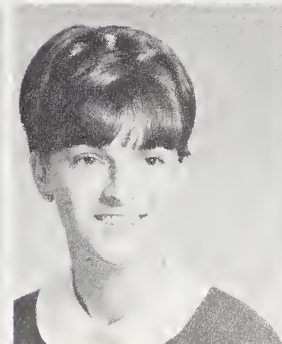
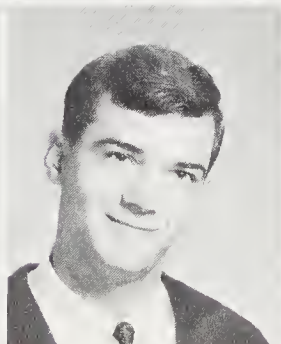

JUNIOR



Charles Chambers
Neese Chambers



Kathy Chambers
Tommy Chandler
Don Christopher
Ray Clark

Charles Cochran
Gene Cody
Kathy Coffey
Phil Cogdill



Earl Conard
Sherrill Cosgrove
Don Cothern
Shirley Crawford



Sharon Crayne
Rita Creasman
Susan Czarnecki
Linda Davey



Irene Davis
Lynn Davis
Marsha Davis
Judy Dietz

CLASS

Donald Dockery
Brent Dover

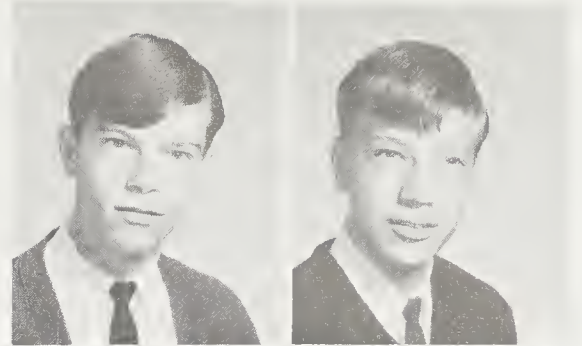

Linda Duncan
Allen Dyer
Jimmy Earley
Jimmy Eavenson

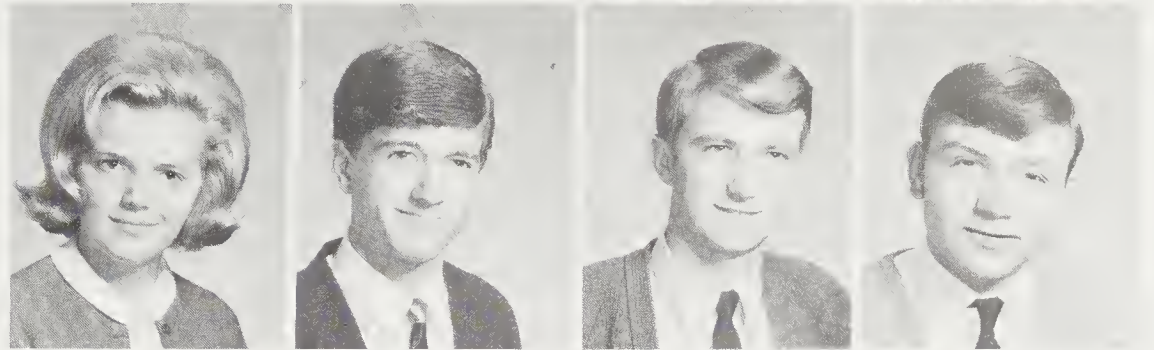

Joe Edwards
Marie Edwards
Danny Ellis
Eloise Evans

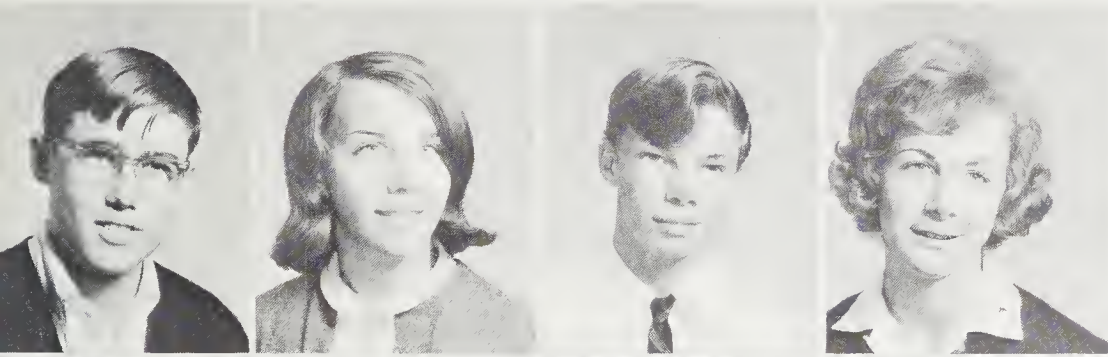

Letha Ewart
Roger Ferguson
Sandra Ferguson
John Field



Danny Findley
Gail Ford
Mary Forney
Patricia Forney



Stanley Fortner
Frank Fowler
Billy Francis
Jerry Franklin

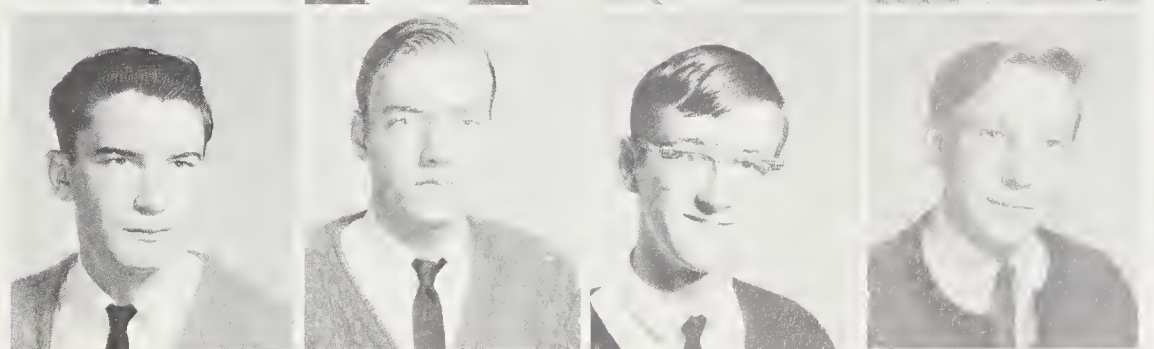

JUNIOR

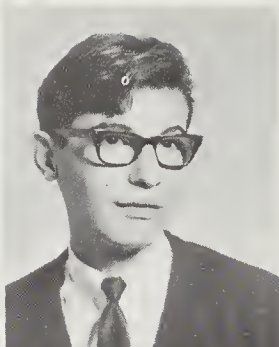

Jo Ann Franklin
Johnny Freeman

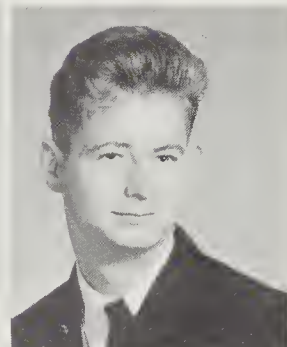
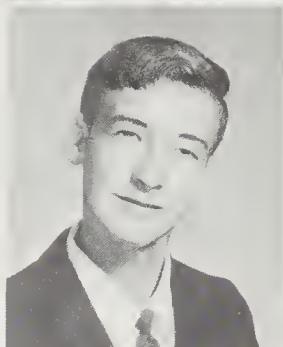

Stanley Fullbright
Judy Fullbright
Marlene Gaddis
Lee Gaddis

Nancy Gaddis
Catherine Gaddis
Alva Gaddy
Susan Gardner



Anthony Gibbs
Norma Gibbs
Sam Godfrey
Michael Grant

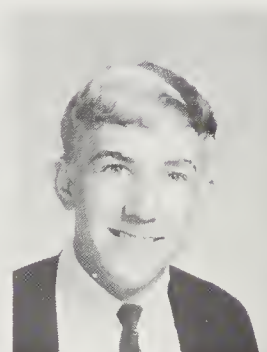
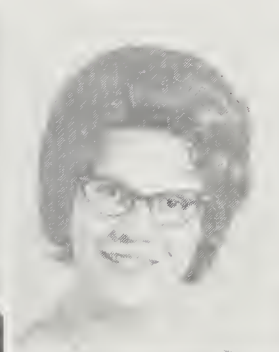
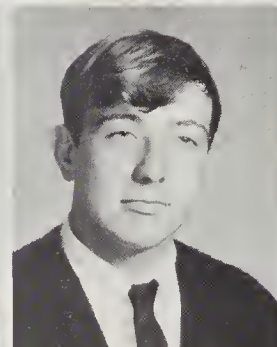
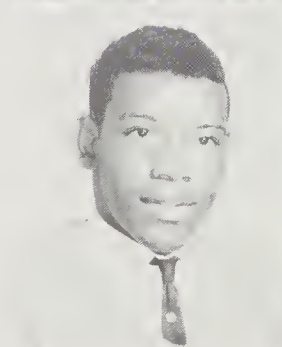

Margaret Green
Sharon Green
Tom Green
Gene Greene

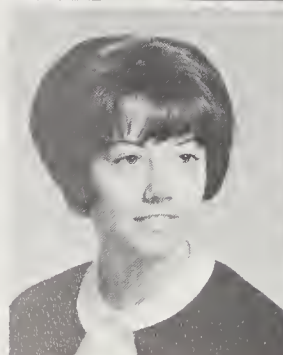

Reva Greene
Beverly Guy
Rita Hampton
Carolyn Sue Haney

CLASS

Doug Hannah
Joe Harrell

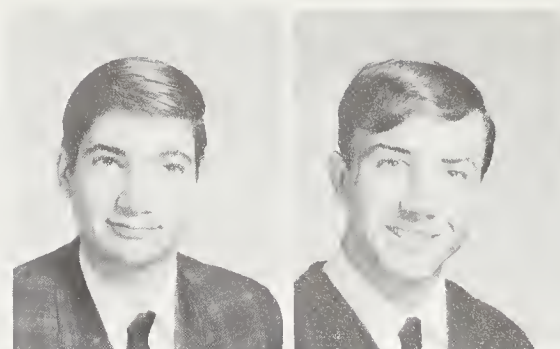

Eva Nell Harris
Richard Harrison
Elizabeth Haskett
Gladys Haskett



Eddie Haynes
Tim Heiskell
Cathy Henson
Marie Henson

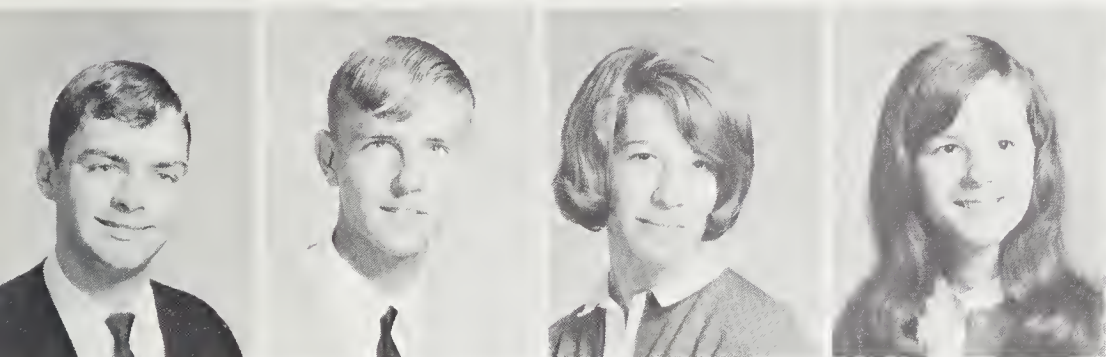

Bill Henson
Barbara Hill
Helen Hockstra
Richie Holt



Elaine Honeycutt
Shirley Hooper
Cecelia Hossley
Linda Howell



Susan Imand
Shelia Ingram
Kenneth Inman
Patricia James



JUNIOR



Darlene Jaynes
Patricia Jaynes

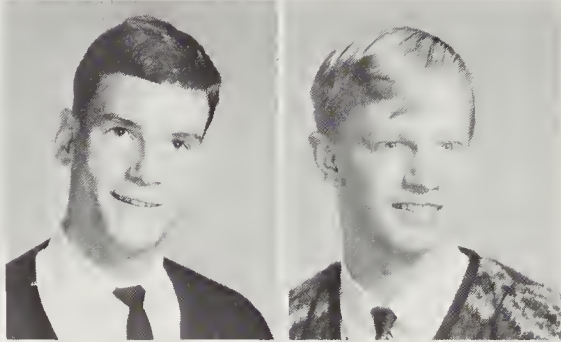

Margaret Johnson
Dianna Jones
Powell Jones
Jimmy Jones

Sammy Jones
Mike Jones
Velda Jones
Betty Jordan



Kenneth Justice
Arlene Kaufman
Phyllis Ketner
Susan Kidd

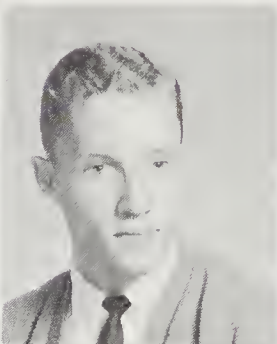
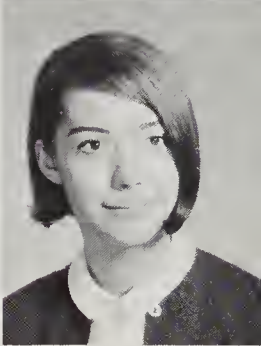

Kathy Kirkpatrick
Edward La Fontaine
Beverly Lance
Marie Lance

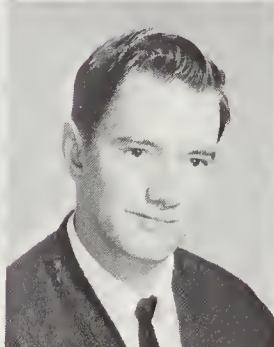
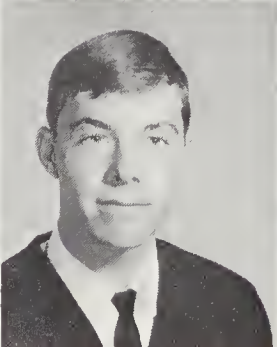

Ben La Vange
Alan Leatherwood
Sam Ledbetter
Barbara Ledford

CLASS

Samuel Lee
Ida Jean Leigh

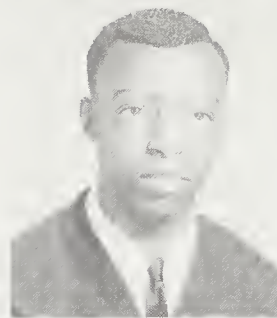

Shirley Leigh
John Lesink
Judy Lindsey
Sharon Lowe

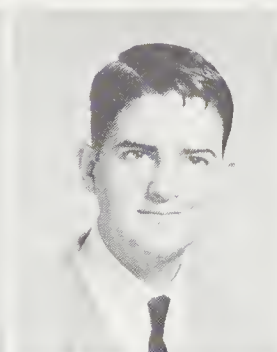
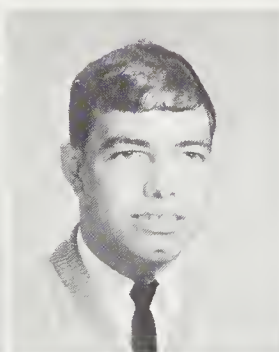
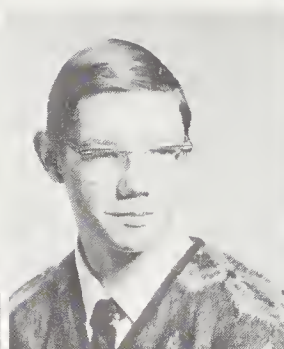

Randy Mack
Margaret Mashburn
Ricky Mason
Robert Massey

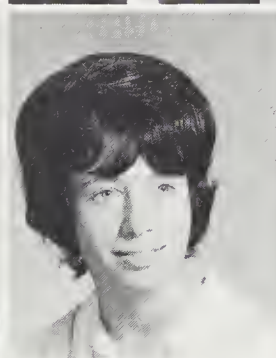
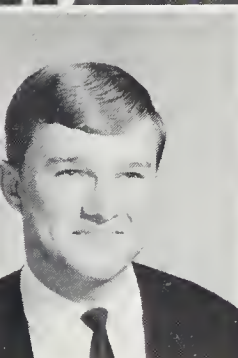

David Massie
Gail Mathis
Bonita Medford
Bryan Medford

Houck Medford
Robert Medford
Barbara Mehaffey
Ronald Mehaffey

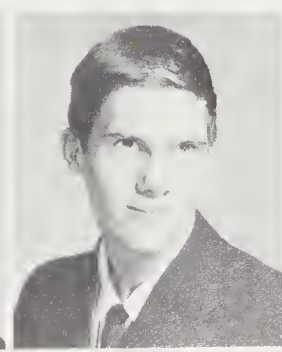
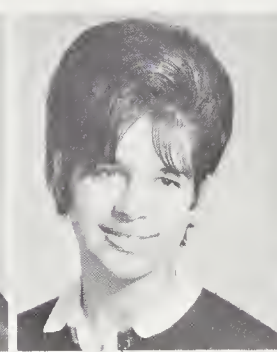
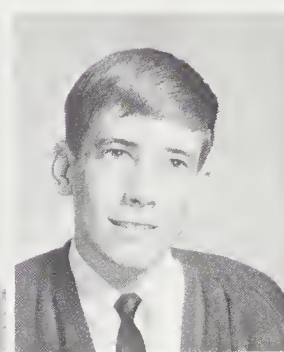
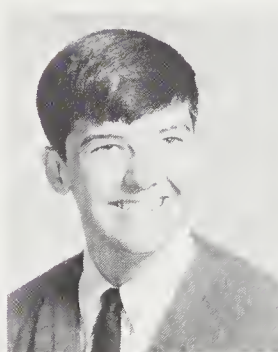

Bill Merrill
Billy Messer
Billy Messer
David Messer

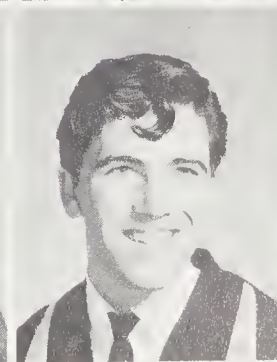
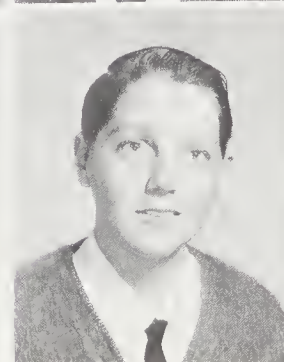

JUNIOR



Jeanne Middleton
Beverly Mills

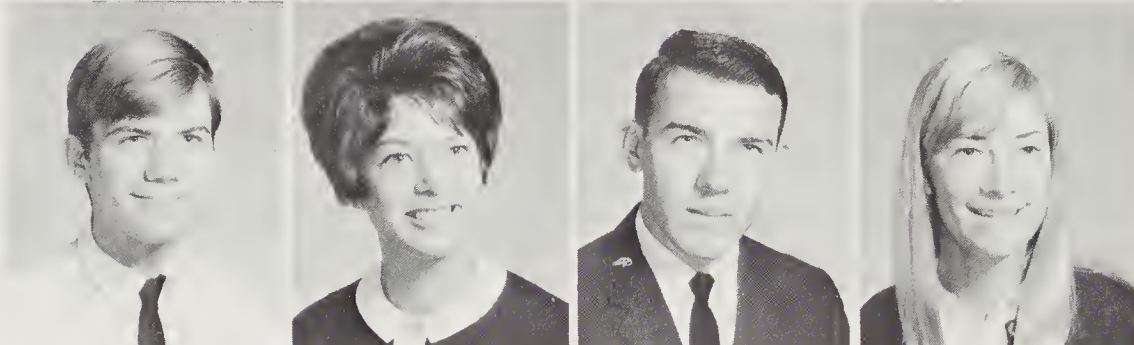

Robert Milner
Deborah Mock
George Moody
Kathy Moody

Elizabeth Moore
Bill Morris
Sharon Morris
Danny Morrow



Rita Morrow
Joe Mull
Susanne McCall
Donna McClure



Gail McClure
Thomas McClure
Alan McCracken
Karen McCrary

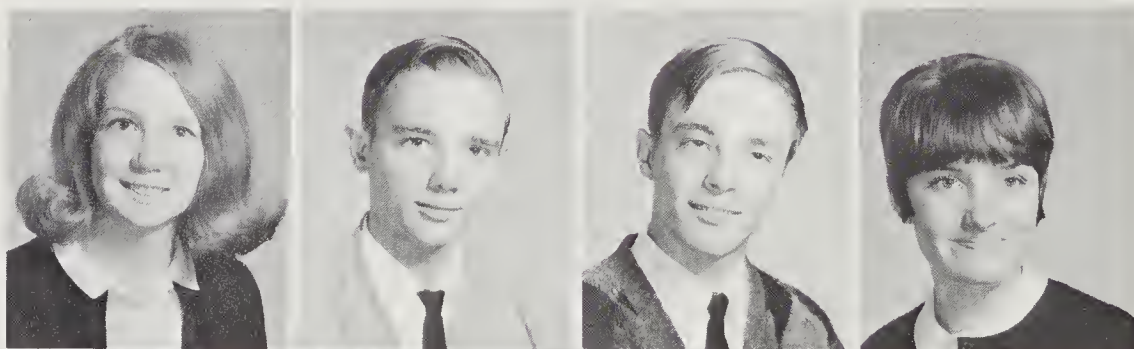

Edna McElroy
Janie McElroy
Jerry McCall
Sandra Nance

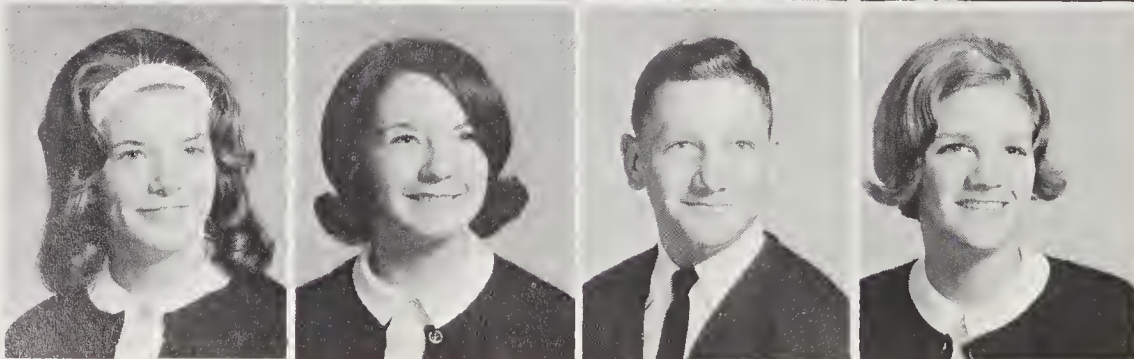

CLASS

Eddie Nelson
Ann Norman



Thomas Norman
Alex Norris
David Norris
Janie Palmer

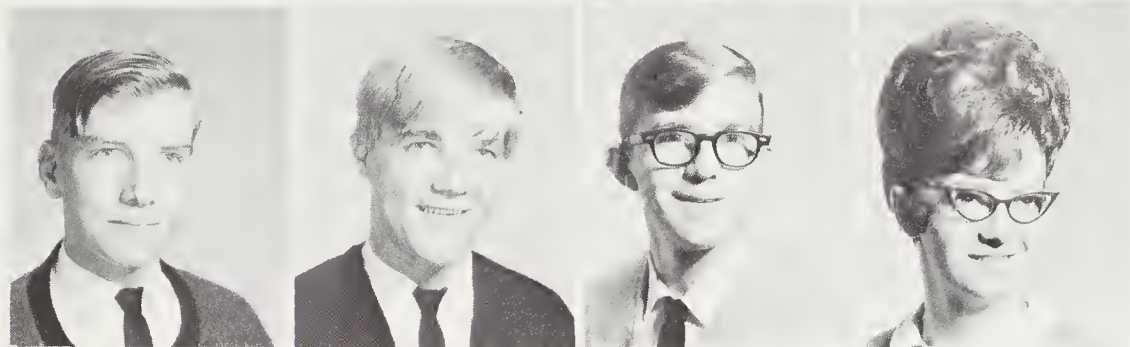

Lynne Palmer
Mark Parris
Johnny Passmore
Julius Passmore

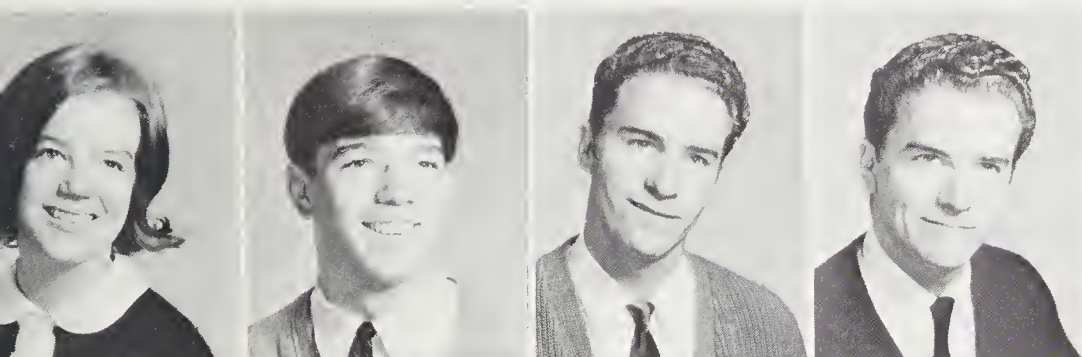

Edwina Patton
Claude Phillips
Carl Pilkington
Doris Ann Plemmons

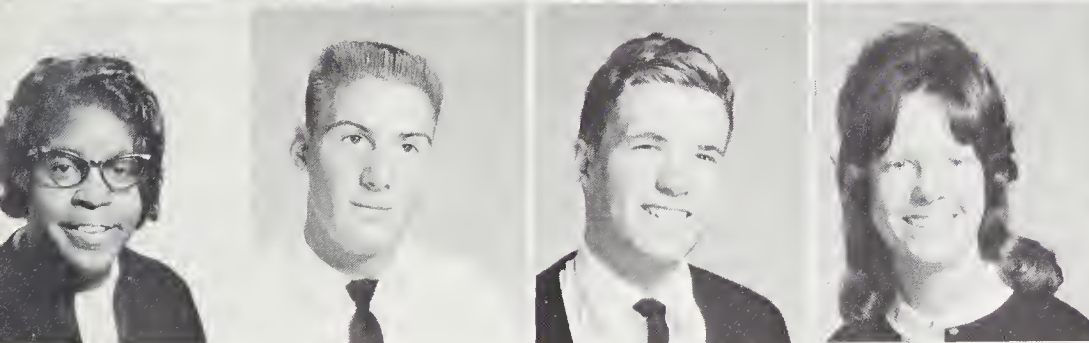

Marianna Plemmons
Sharon Plemmons
Cody Plott
Robert Prebeck



Hilda Ann Pressley
Jean Ann Pressley
Boyd Price
Jeanette Price



JUNIOR

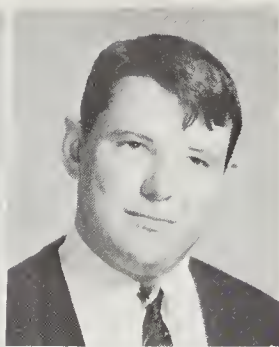

Alice Queen
Bill Queen

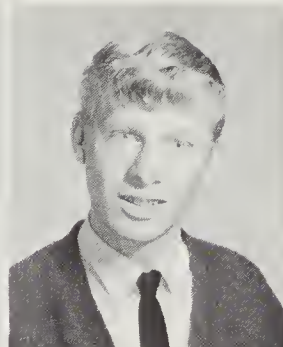
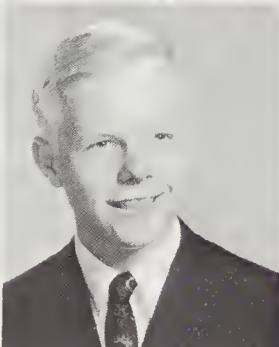

Gloria Queen
Joe Queen
Harold Rathbone
Thomas Rathbone

Ann Ratcliffe
Thomas Ratcliffe
Bill Ray
Bobby Rector

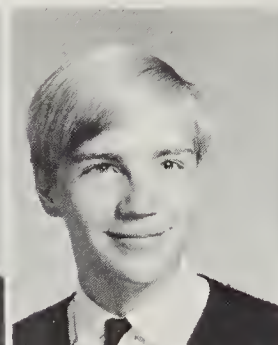
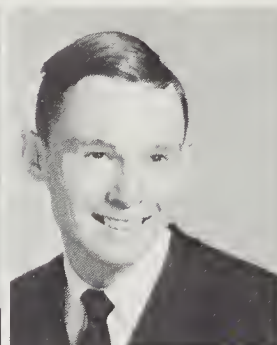

Ned Rector
Earlene Reece
Beth Reeves
Martha Reeves

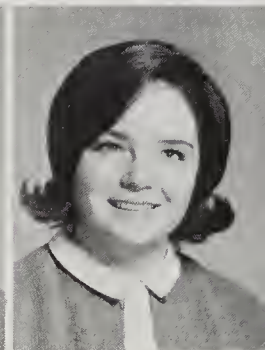
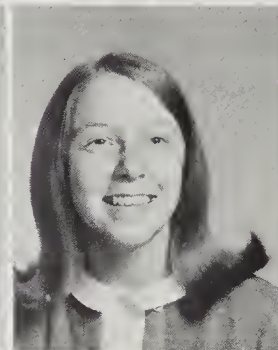
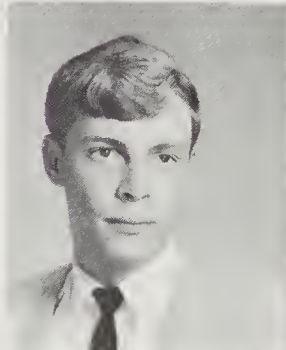

Patricia Reeves
Rebecca Reeves
James Reid
Ricky Reigg

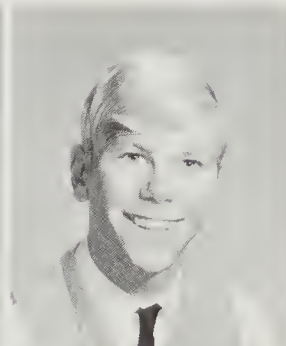
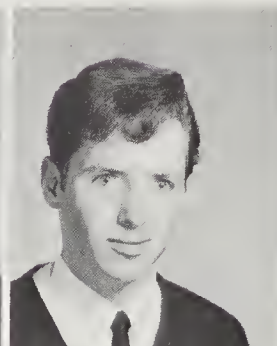

Effie Rhinehart
Vicky Rich
Wanda Rich
Barbara Riddle



CLASS

Ila Riddle
David Rogers



Dianne Rogers
Kathy Rogers
Maxine Rogers
Shirley Ross



Nina Russell
John Sanderson
Ruth Sanford
Jeff Scott

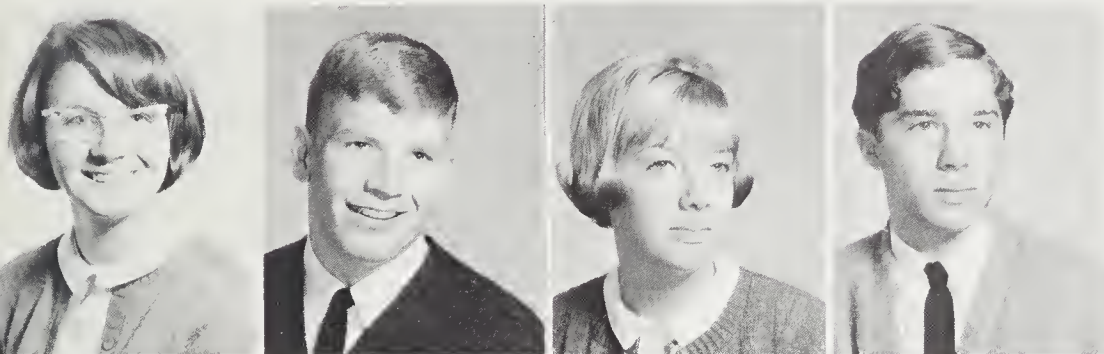

Pam Scruggs
Becky Sease
Beth Sellers
Margaret Sentelle



Sarah Sentelle
Greg Setzer
Sherry Setzer
Louella Sharp

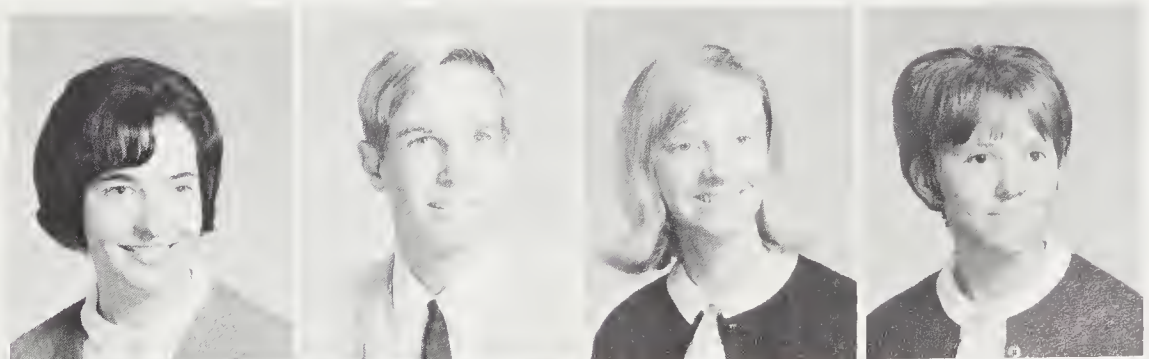

Charles Sheehan
Joe Shelton
Suzan Shelton
Wanda Shelton



JUNIOR



Dianne Shuler
Glenda Shuler



Gloria Singo
Anne Siske
Dale Smathers
Diane Smith

Donald Smith
Gary Smith
Glenda Smith
Jackie Smith

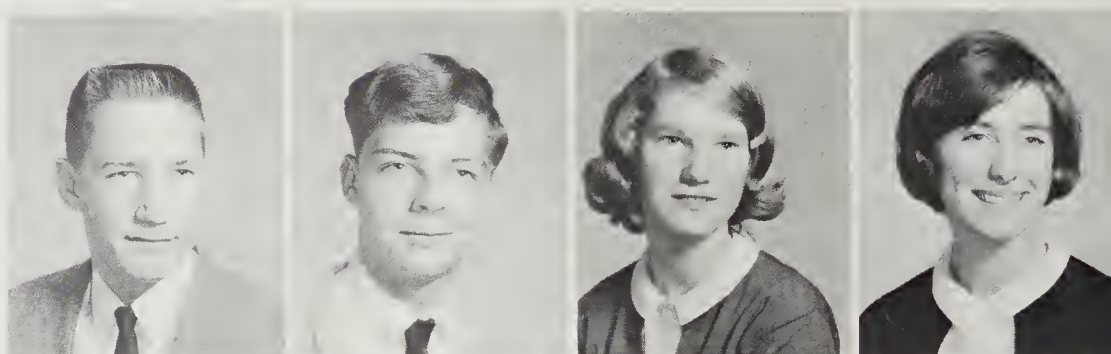

Charles Smith
Janet Smith
Joel Smith
Clinton Smith

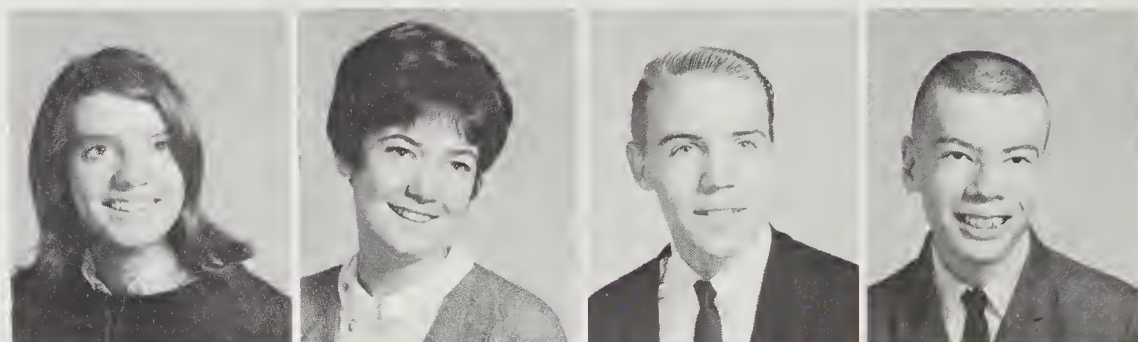
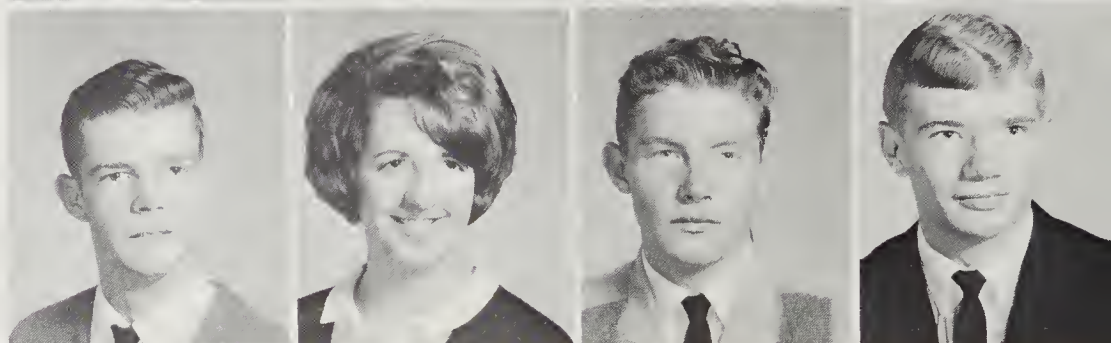

Jane Splitt
Becky Stanelli
Walter Stanley
Charles Stephens

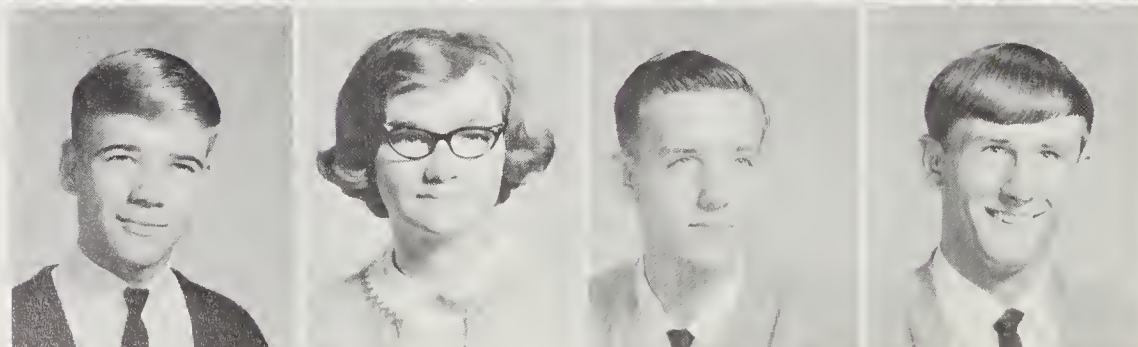

Mark Stephenson
Lynn Stevenson
Danny Strickland
William Stuart

CLASS

Jerry Summerrow
Danny Sutton

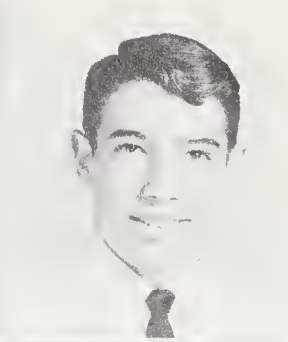
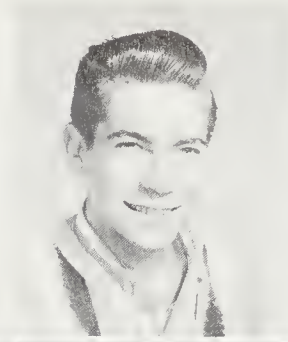

Jackie Sutton
Jerry Sutton
Sandra Sutton
Juanita Sutton

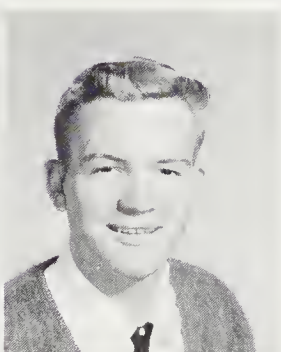
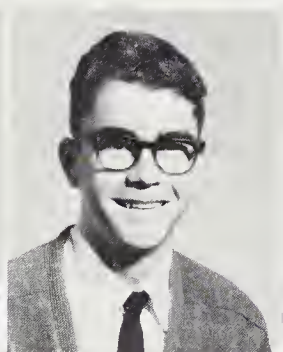
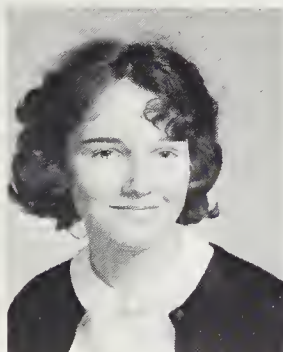
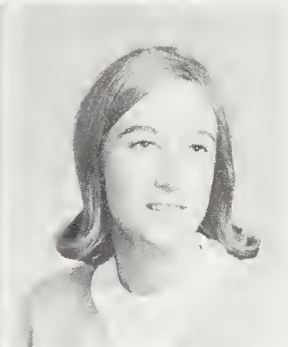
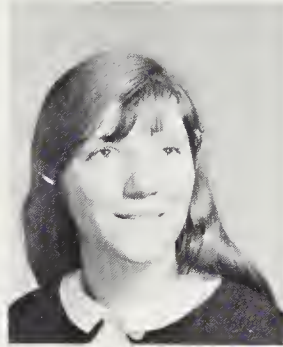

Gregg Sutton
Bonita Swanger
Eddie Swanger
Johnny Swanger

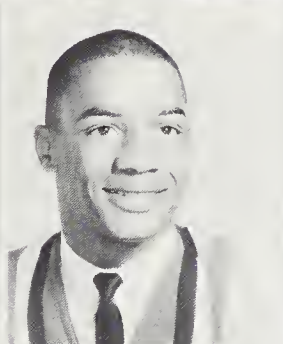

Kay Tabor
Roger Tate
Elizabeth Taylor
Jimmy Teague

Douglas Tilley
Ardith Tipton
Jesse Tipton
Ronnie Trantham

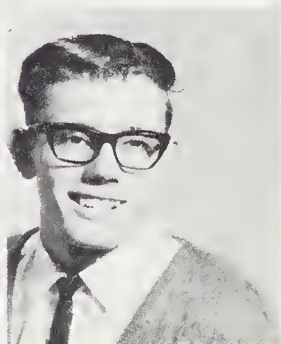
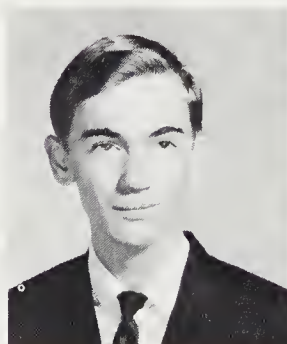

Ruth Trantham
Ronnie Trull
Randy Valentine
Sidney Valentine

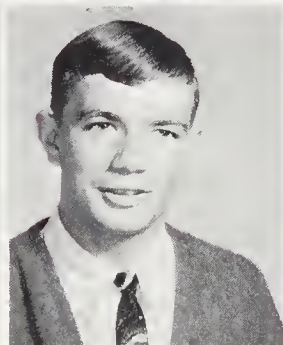

JUNIORS

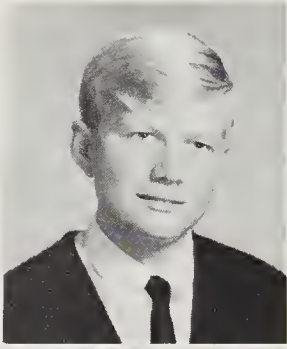

Jimmy Vimont
Mary Lou Ward

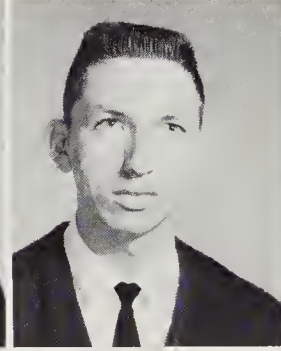
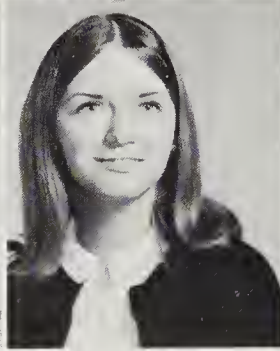
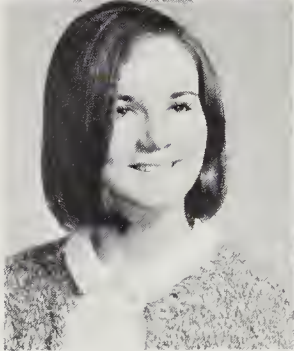

Terri Watson
Debbie Welch
Bruce West
Ollie West

Betsy Whitner
Ronnie Wilson
Steve Wyatt
Tom Yarski

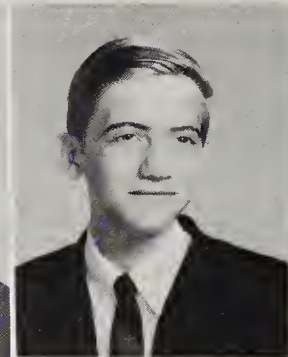
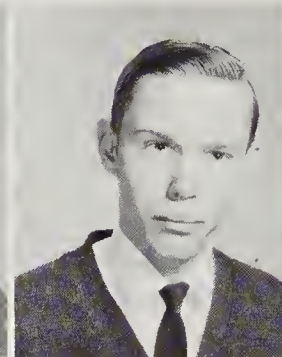



Class Officers: Butch Crisp, President; Buddy Corbin, Vice-President; Jean Worsham, Secretary; Reba Wilson, Treasurer

SOPHOMORE CLASS

August 1966 brought sophomores to a new mountaintop experience which included an extensive course of study, extra curricular activities, and a host of new friends.

After becoming acquainted with new courses, teachers, methods, and new friends, these sophomores elected four excellent officers to lead them in the activities of the year ahead. They also found outlets for individual interests in the various clubs and sports available to them.

After a year in which their "cup runneth over," they will move into that sphere known only to upper classmen leaving their places to another sophomore class and another school year.

SOPHOMORES

Richard Adkins
Linda Sue Allen
Steve Allison
Janice Ammons
Carolyn Arrington

Joe Arrington
Elaine Arrington
Mary Ball
Linda Barker
Hoyt Barnes

Linda Bartlett
Eddie Barton
Gary Best
Walter Biddix
Gerald Blaylock



Kevin Blevins
Debbie Boyd

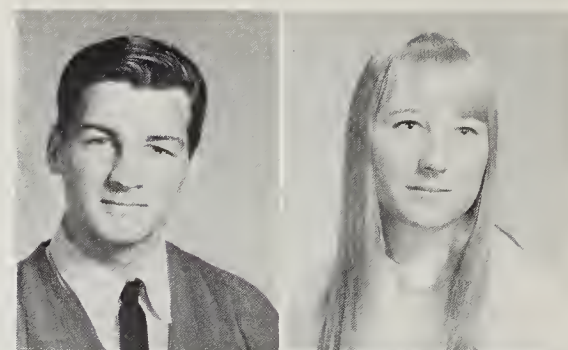

Ricky Boyd
Carolyn Brackett



Raymond Brooks
Beth Brookshire



Ronnie Brookshire
Becky Brown

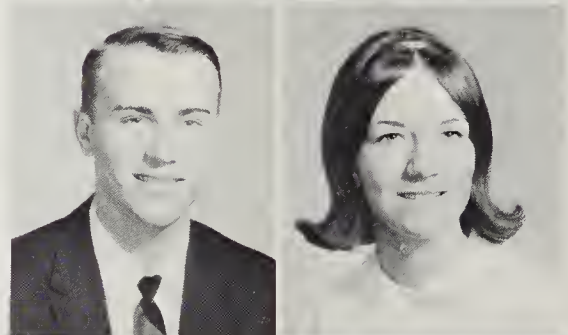

Elaine Brown
Donnie Bryson

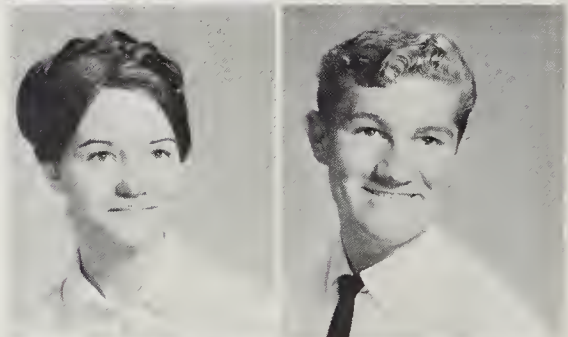

Lynne Bryson
Joyce Bryson

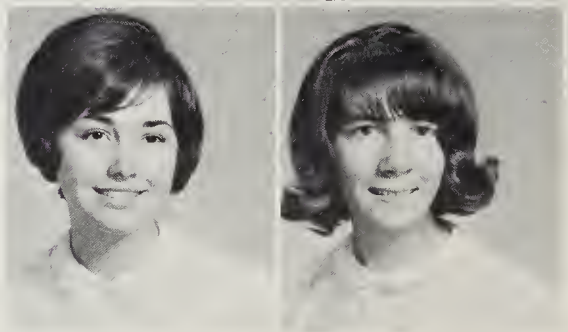



Colleen Burch
Shirlee Burgess

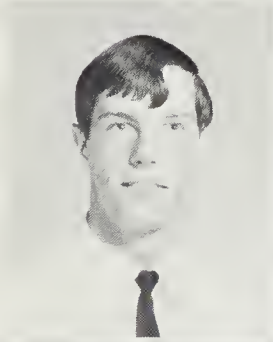

Wayne Burgess
Linda Burris

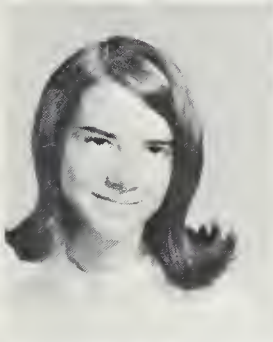

Martha Burrus
Dianne Cagle



Fred Cagle
Gary Cagle

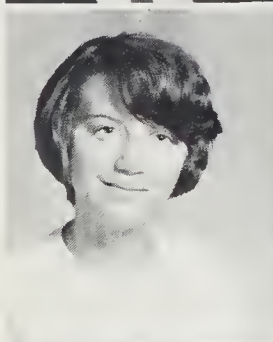

Penny Cagle
Ann Caldwell

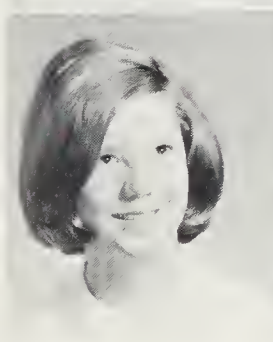

Gail Caldwell
Jeanette Caldwell

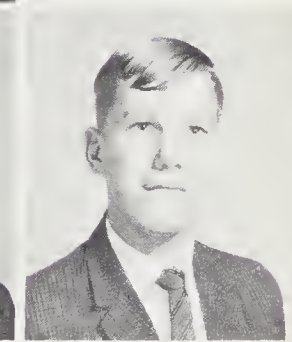
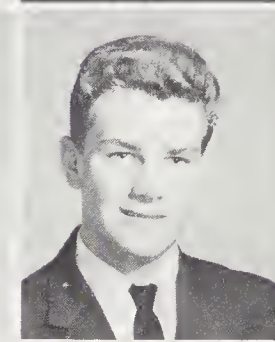
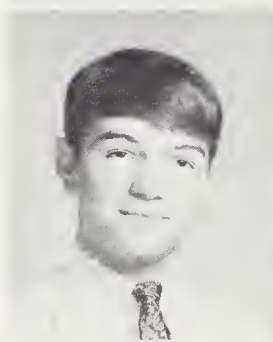
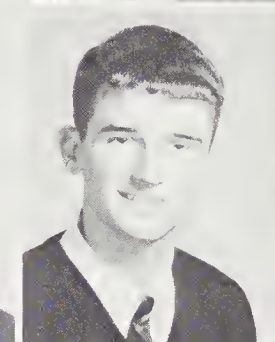
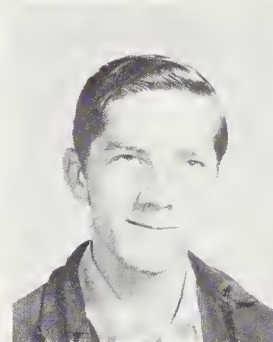
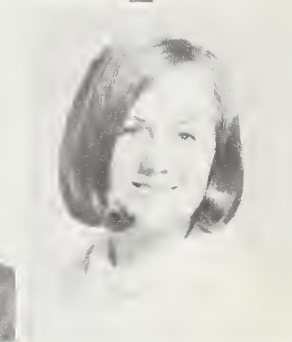
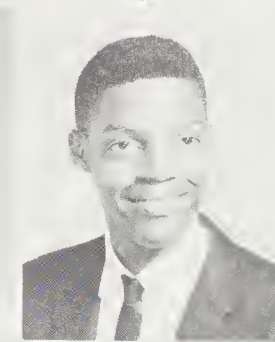
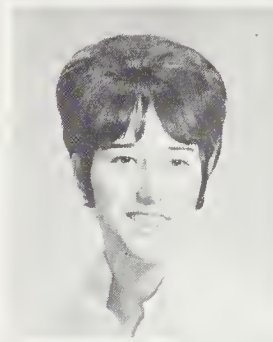
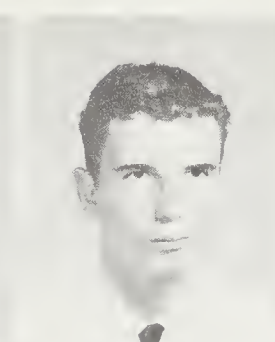

Linda Gayle Caldwell
Martha Caldwell
Perry Caldwell
Syble Caldwell
Dale Camp

Freddie Carver
Don Cathey
Jan Cathey
David Clement

James Cochran
Kay Collins
Ralph Conard
Joyce Conner
Bobby Constance

SOPHOMORES

SOPHOMORES

Joyce Cook
Carolyn Cooper
Gail Corbin
Buddy Corbin
Cathy Crawford

Cathy Crayne
Arnold Crisp
John Cullin
Dorothy Cunningham
Thomas
Cunningham

Joey Curle
Thomas Curtis
Jerry Cutshaw
Jim Davis
Leonard Davis



Mike Davis
Shirley Davis

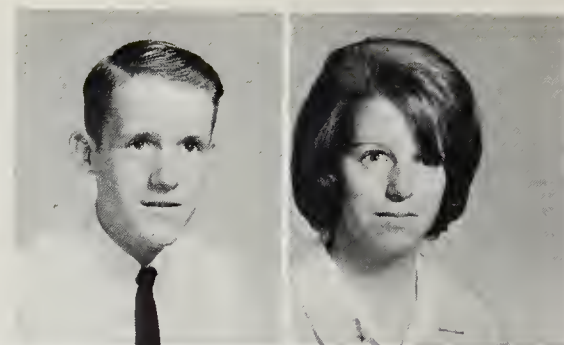

Vicki Davis
Steve Dayton

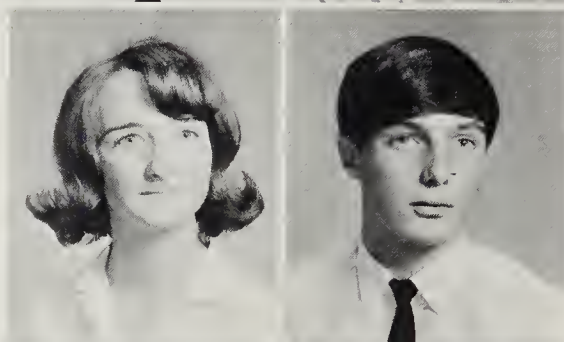

Charles Derrick
Doreen Derrick



Jessie Donaldson
Brenda Downs



Bobby Downs
Larry Downs



Robert Dyer
Blaine Earley



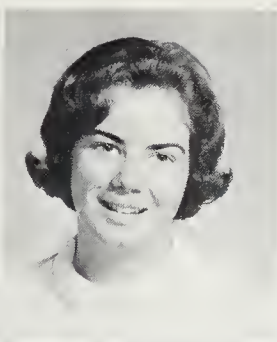
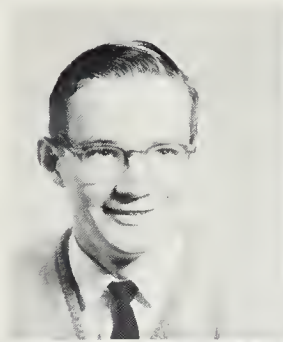

Ronny Earley
Peggy Eavenson

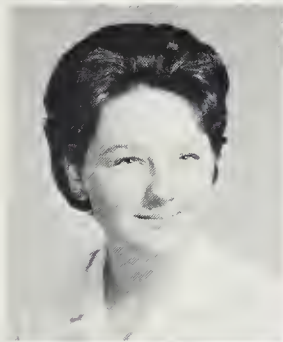

Penny Edwards
Kenneth Estes



Jo Ann Farley
Gail Ferguson

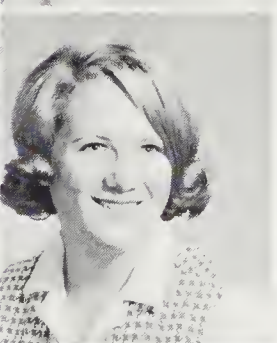

Susie Ferguson
Brenda Findley

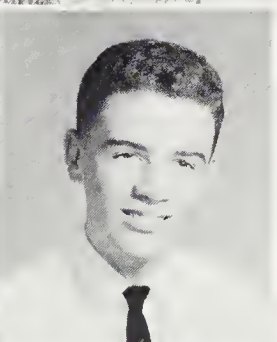
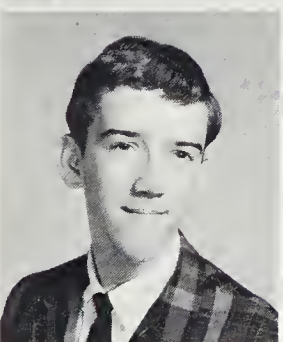

Jackie Finney
Ronnie Fisher

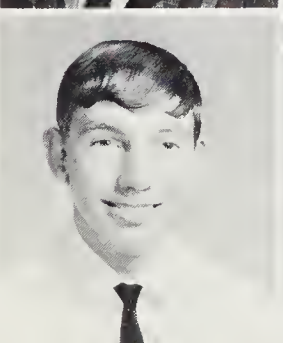

Terry Fleming
Fredia Forga

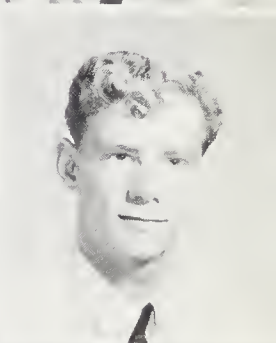
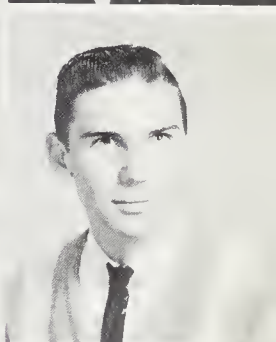
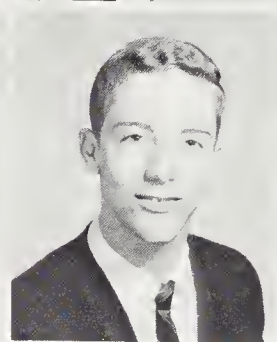
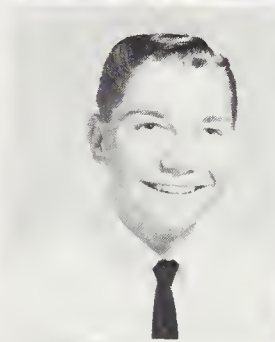
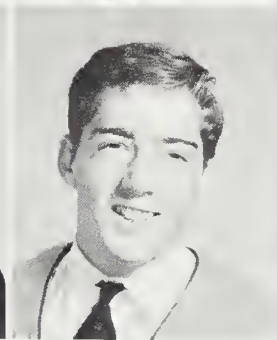
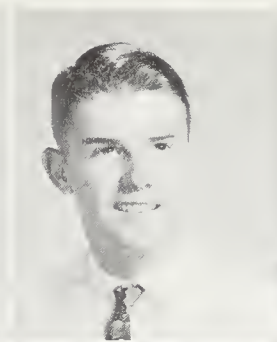
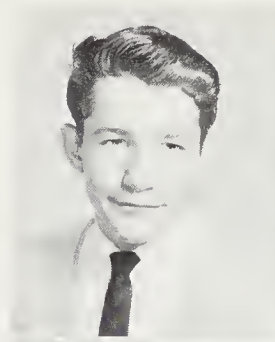

David Frady
Dale Franklin
Mike Franklin
Dianne Fulbright
Gerald Gaddy

Jimmy Garland
Jeff Georgi
Deryl Gibson
Thomas Gibson
Carolyn Gillet

Bill Godfrey
Bill Golden
Dewey Goode
Ronald Green
Juanita Greene

SOPHOMORES

SOPHOMORES

Carl Griffin
John Griswold
Kenneth Grooms
Shirley Grooms
Kerry Growdon

Donna Guge
Rita Haley
Kay Hall
Gregory Hampton
Calvin Haney

Douglas Haney
Boone Hannah
Mary Ruth Hannah
Henry Hargrove
Cassie Harrill



Harriette Hartline
Bobbie Hayes

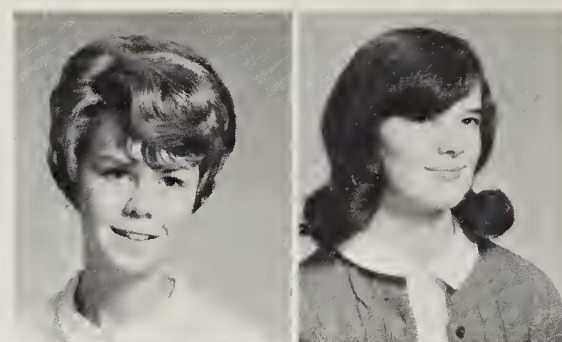

Frederick Haynes
James Hendricks

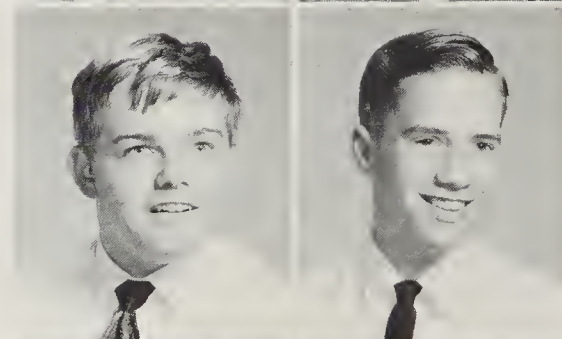

Doris Hendrix
Carol Hendrix



Johnny Henry
Stuart Higgins

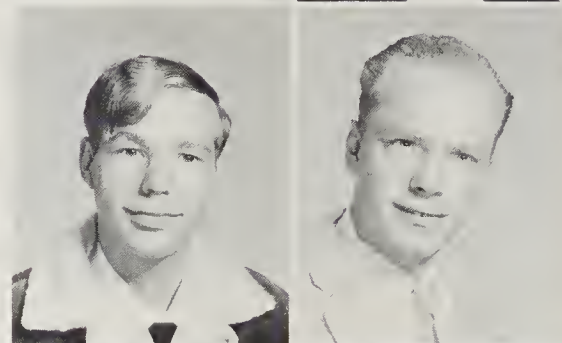

Eugene Hill
Sam Hill

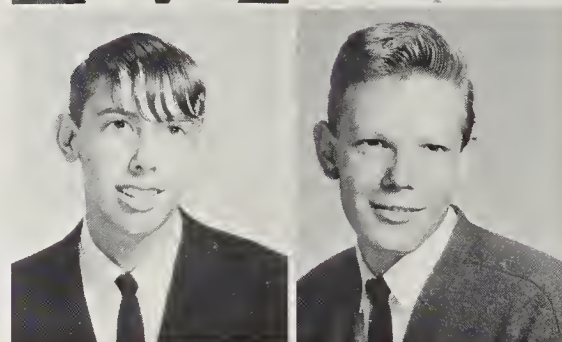

Sandra Hoglen
Johnny Howell



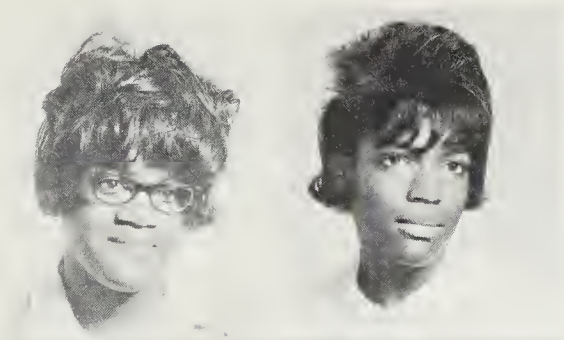

Martha Howell
Mary Howell

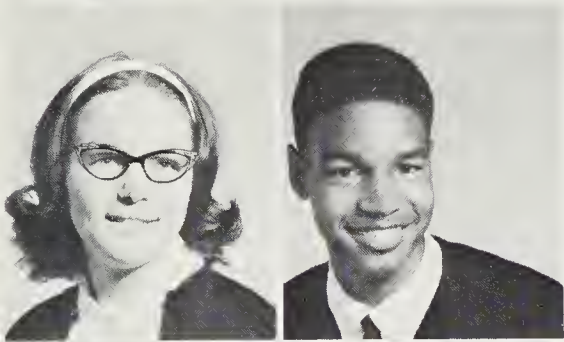

Susie Howell
Melvin Howell

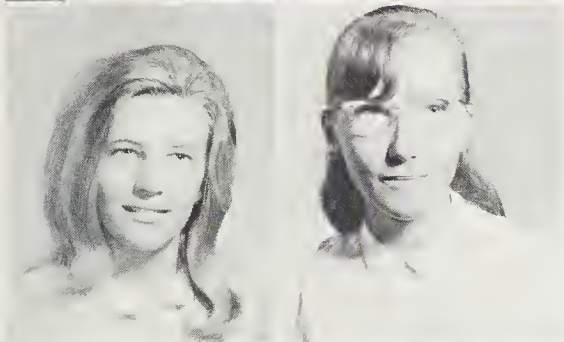

Fannie Hoyle
Kathy Hughes



George Hyatt
Sarah Hyatt



Barbara Inman
Patsy Inman

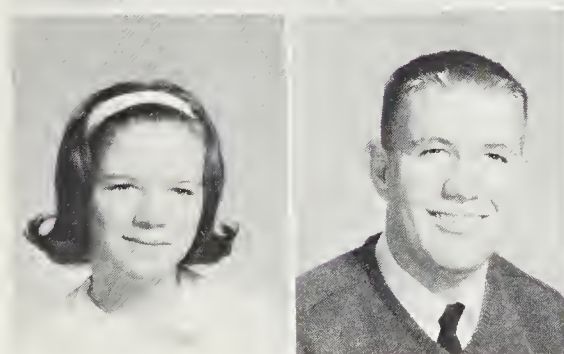

Mary Jackson
Billy Jaynes

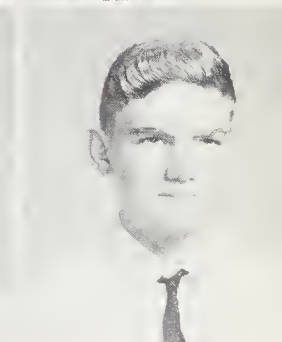
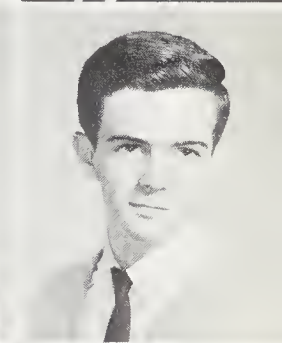
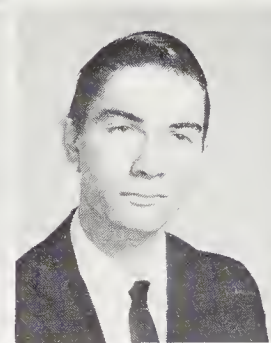
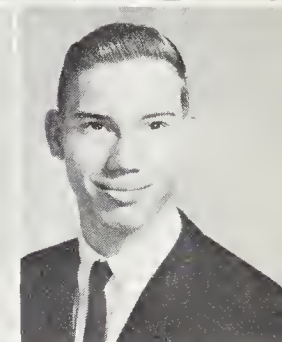
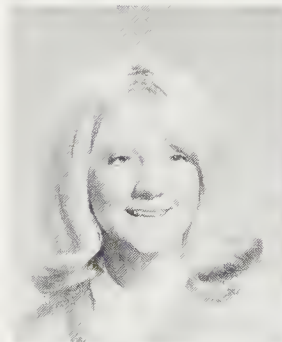
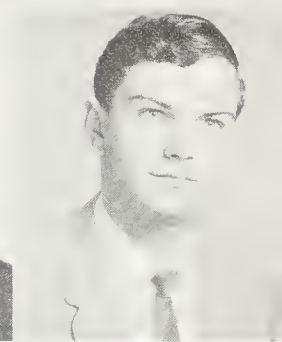
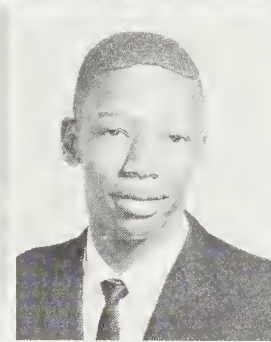
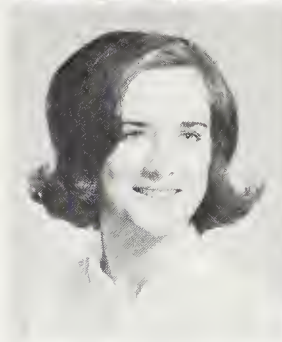
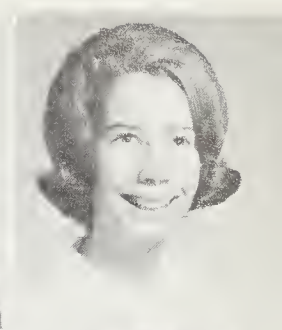

William Jaynes
Carolyn Jenkins
Joyce Jenkins
Judy Jenkins
Jane Jenkins

David Jones
Isaac Jones
Roma Jones
Doyle Justice
Hazel Justice

Janice Justice
Mike Justice
Harold Kates
Donnie Kelley
Boyd Ketner

SOPHOMORES

SOPHOMORES

Sandra Ketner
Harold Kirkendall
Larry Kirkpatrick
Max Kirkpatrick
Ronnie Kirkpatrick

Evon Kirkpatrick
Helen LaFountaine
Bill Lanning
Richard Lanning
Charles
Leatherwood

Jack Leatherwood
Zella Ledford
Ernest Lee
Ronnie Leigh
John Lewis



John Lewis
James Lillard



Brenda Lovelace
Bruce Lovelace

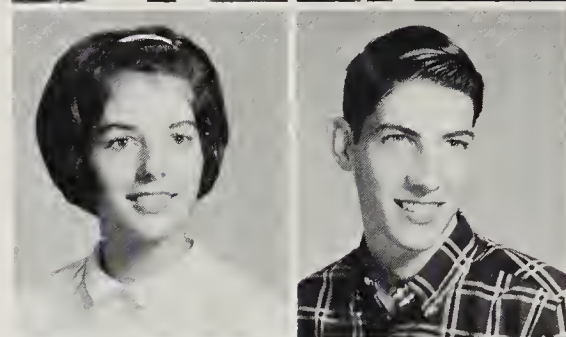

Johnny Lowe
Eugene Martin

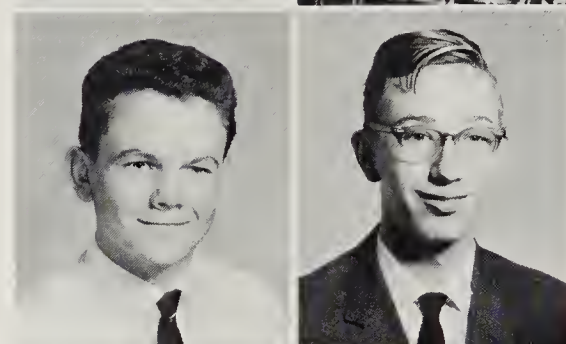

Ray Massey
Janice Mathis

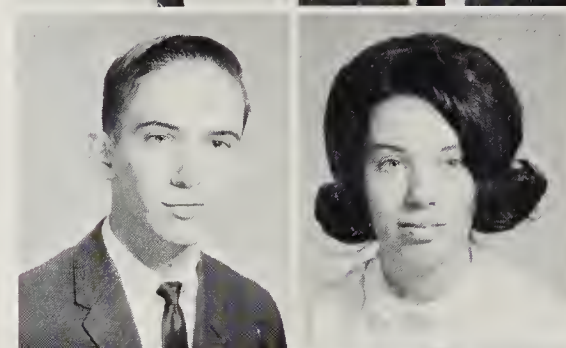

Tommy Mathis
Stuart Matney

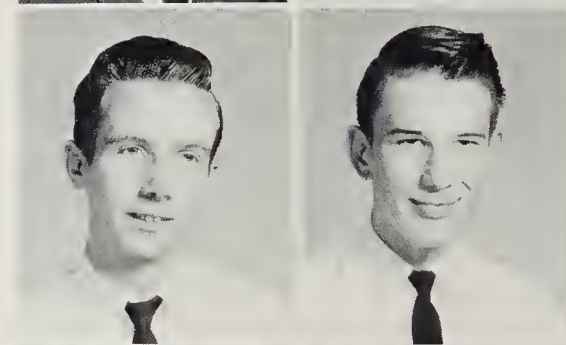

Mildred Meadows
Mary Ann Medford





Mary Rose Medford
Rose Ann Medford

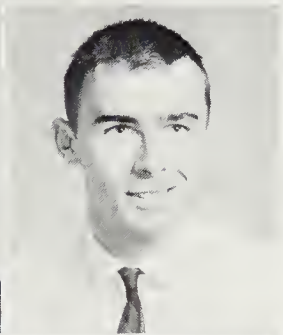

Twila Medford
Dwight Mehaffey



Karen Mehaffey
Linda Mehaffey



Ernestine Messer
Aileene Messer

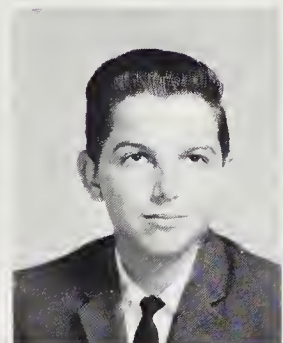

Cathy Messer
Danny Messer

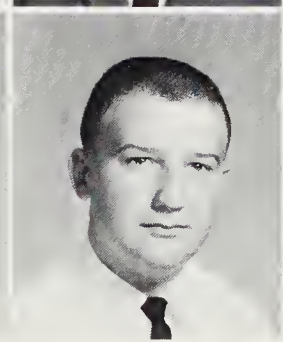
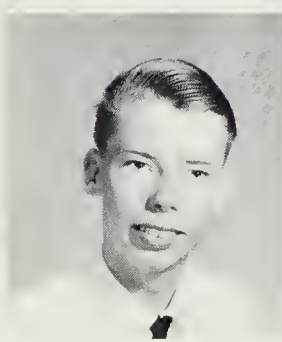

Mike Messer
Eddie Middleton

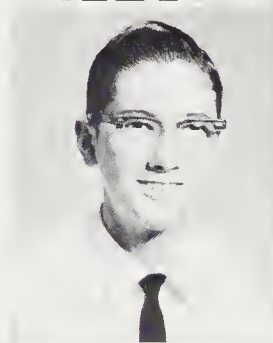
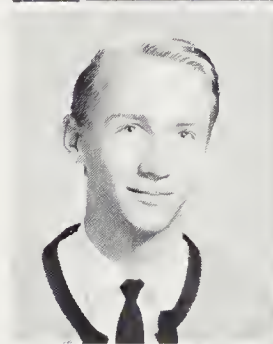
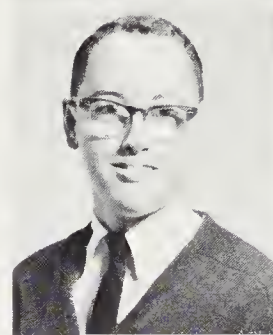

Donna Miller
Jim Miller
Steve Mills
Jerry Moody
Sharon Moody

Brenda Moore
Janice Moore
Mike Moore
Shirley Moore
Nancy Morrow

Julie Mull
Victoria Muse
Steve McCavitt
Brenda McClarrin
Betty McClure

SOPHOMORES

SOPHOMORES

Mack McClure
Jerry McConnell
Don McCracken
Thad McCracken
Gloria McElroy

Myrna McElroy
Mary McGaha
Betty Nelson
Johnny Nelson
Judy Nesbitt

Karen Nichols
Diane Nobeck
Jan Noland
Jimmie Norman
Judy Norris

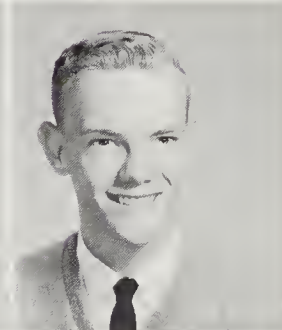
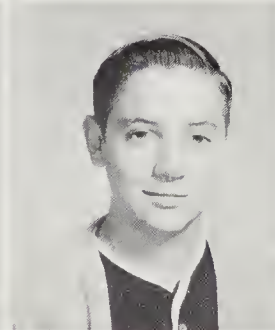
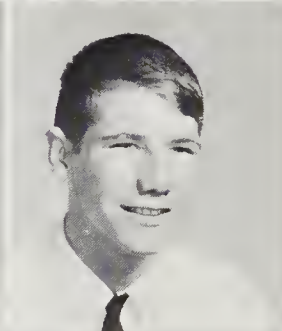
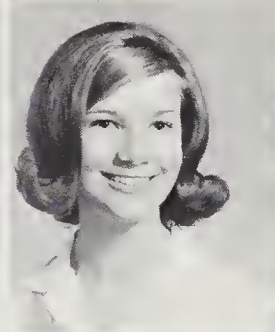
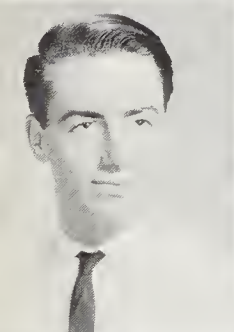
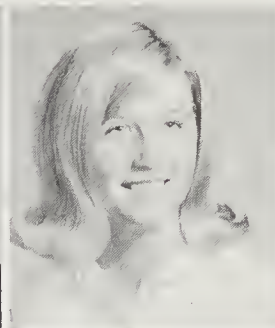
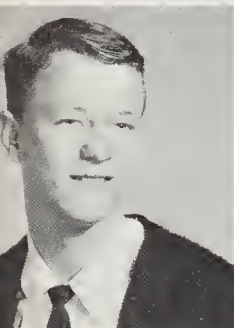

Leon Pace
Robert Painter

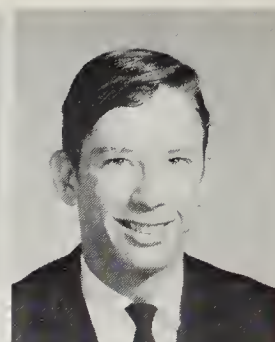
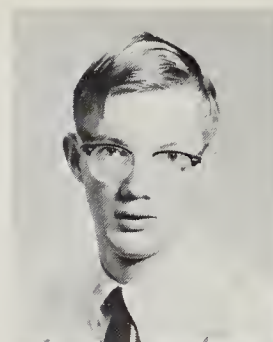

John Palmer
Tommie Palmer



George Pankin
Peggy Panther

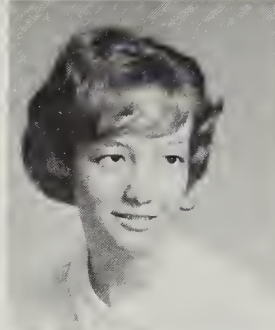
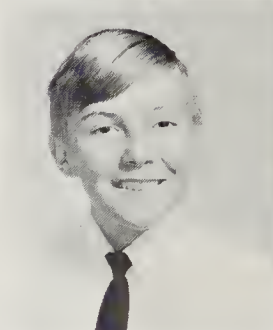

Joy Parris
Lynda Parton



Vicky Parton
Jimmy Passmore

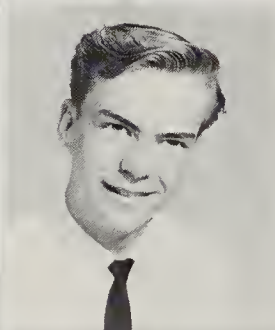
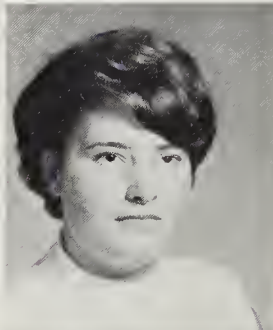

James Payne
Jean Peeler

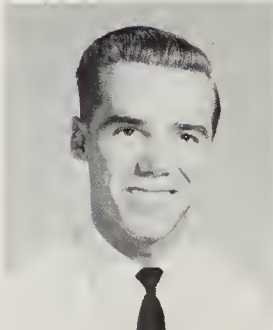



Charles Phillips
Jeff Phillips

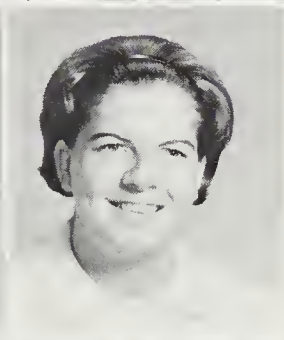

Karen Phillips
Pam Phillips

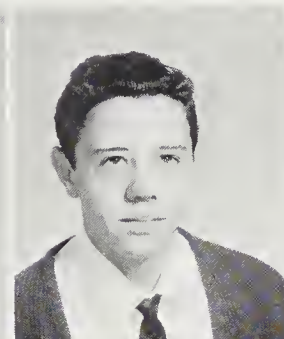
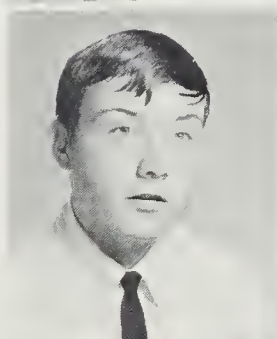

Gary Poppas
Mike Presnell



Margaret Pressley
Glenda Dale Price



Linda Price
Diane Price

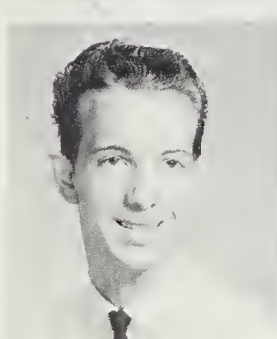

Tommy Price
Delores Pruett

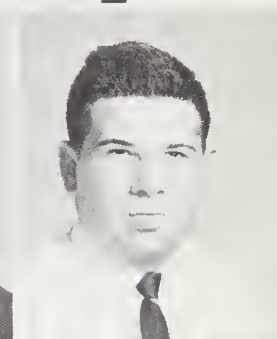
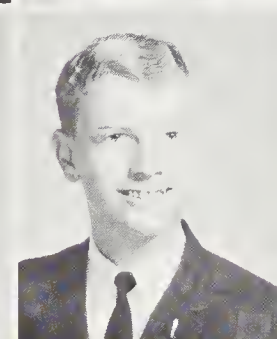
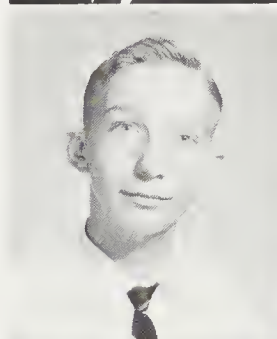
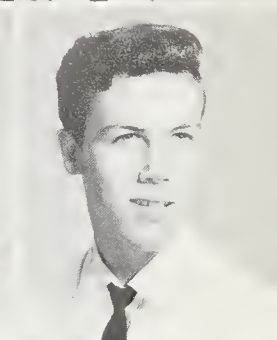
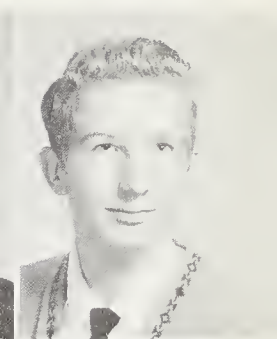
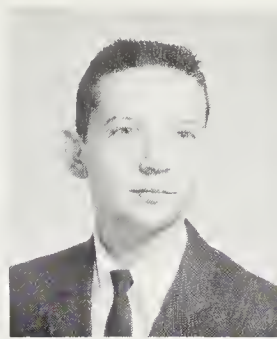

Donald Pruett
Bobby Queen
Dennis Queen
Jan Queen
Susan Queen

Charles Rabb
Debbie Rabb
Frank Radford
Barbara Rathbone
Bobby Jene
Rathbone

Johnny Rathbone
Larry Rathbone
Roy Lee Rathbone
Carolyn Ray
Steve Ray

SOPHOMORES

SOPHOMORES

Violet Ray
Kathy Reece
Kathy Reeves
Teddie Reeves
Freddie Rhinehart

Ronald Rhinehart
Rebecca Rich
Linda Riddle
Gail Rider
Jerry Rider

Joy Riggins
Susan Robbins
Robert Robinson
Tim Robinson
Caroleen Rogers



Robert Rogers
Kerry Roland

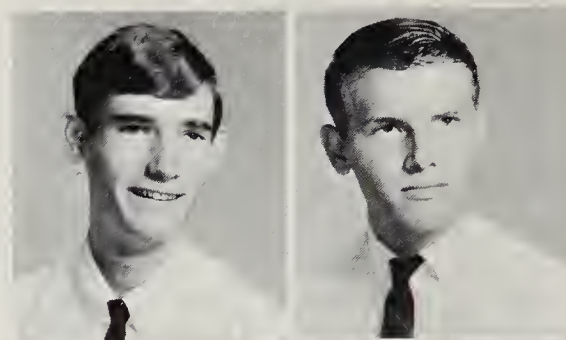

Dennis Ruff
James Ruff

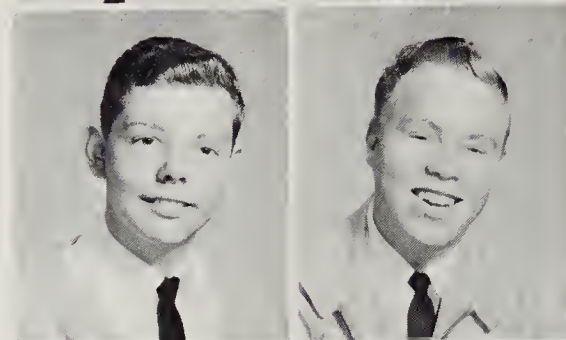

Mary Rupe
Willener Sellers



Gwen Sentelle
Doug Sherrill



Jackie Shetley
Tim Shook



De Roy Shuler
Doug Singleton

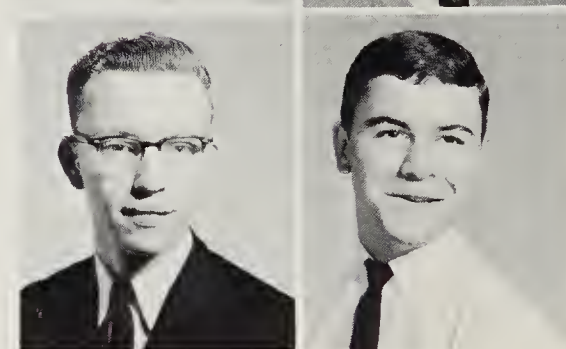



David Singletary
Wanda Skillington

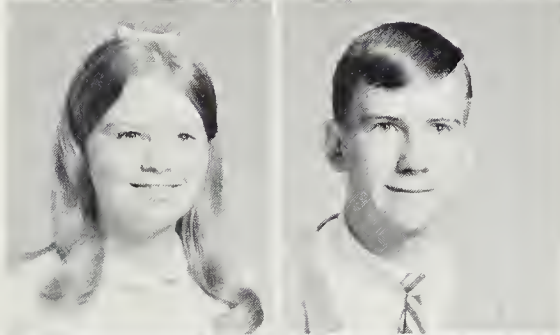

Barbara Smathers
Dennis Smathers

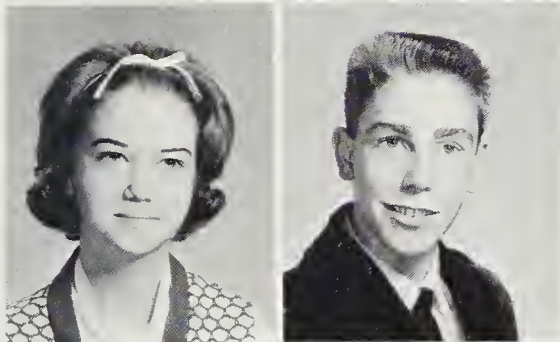

Patricia Smathers
Danny Smith

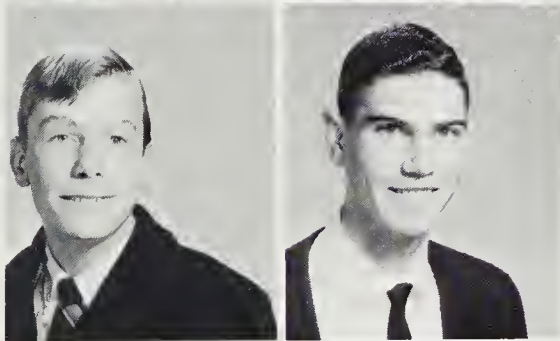

David Smith
Donald Smith

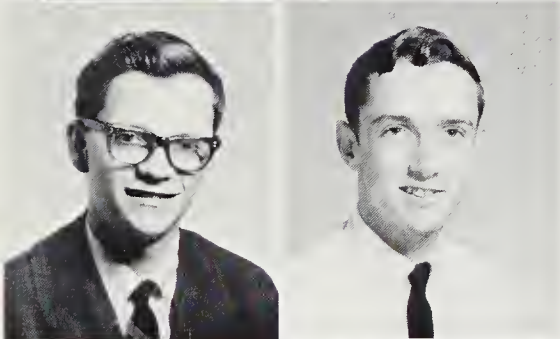

John Smith
Tommy Smith



Connie Sorrells
Kaye Souderes



Ann Stiles
Donna Stiles
Sandra Stiles
Linda Stokley
Stanley Storey



Harry Sutton
Lonnie Sutton
Patsy Sutton
Phyllis Sutton
Ruby Sutton

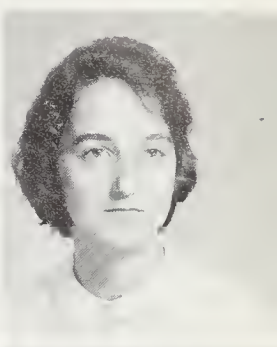

Shelia Swanger
Tom Swanger
Charles Teague
Tommy Teague
Rhett Thurmond

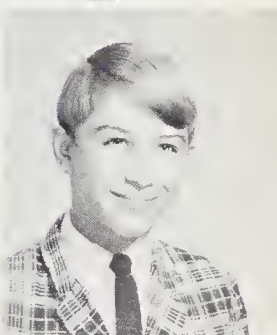
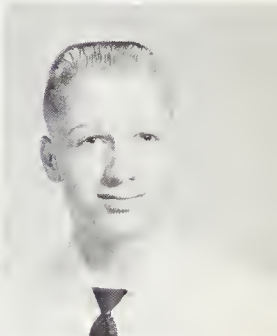
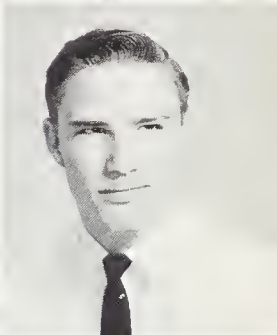
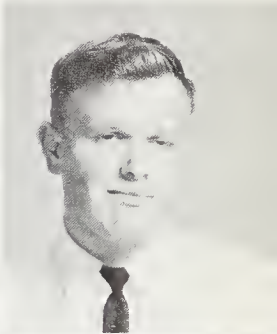
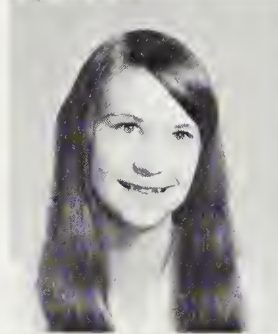

SOPHOMORES

SOPHOMORES

Billy Tipton
Harold Tomlinson
Jackie Trammell
Carolyn Trantham
Martha Trantham

Wanda Trantham
Billy Troutman
Ellen Truitt
Steve Turner
Mac Underwood

John Vavruska
Judy Walker
Danny Webb
Dale Webb
Edward White

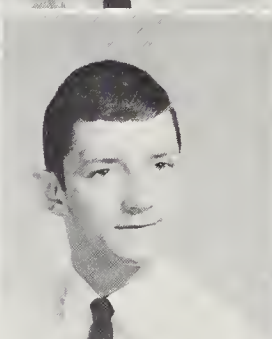
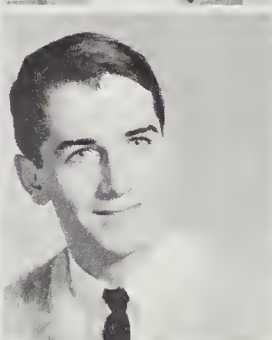
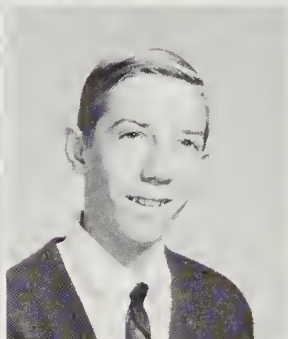
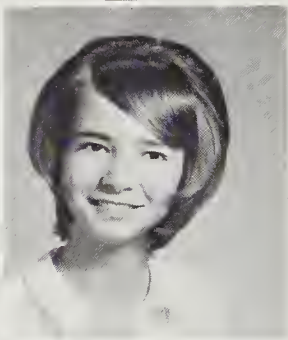
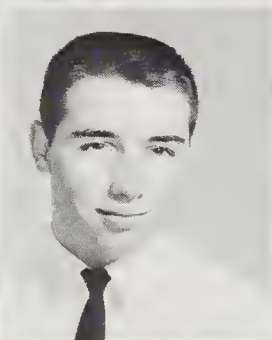
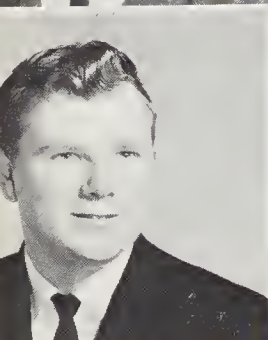
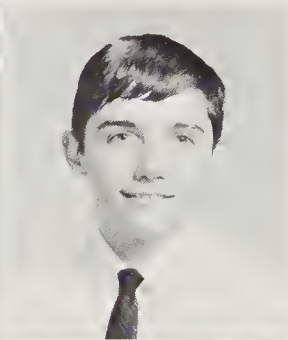
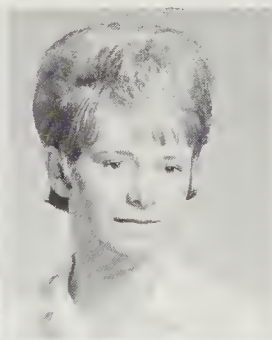
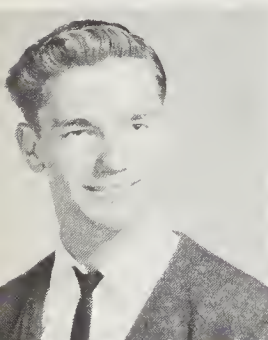

Barbara Williams
Beulah Williams



Kenna Lou Wike
Warren Willis

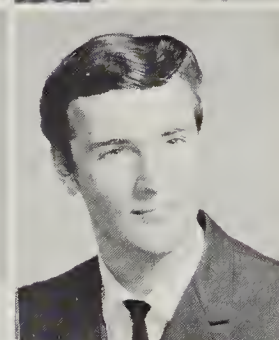
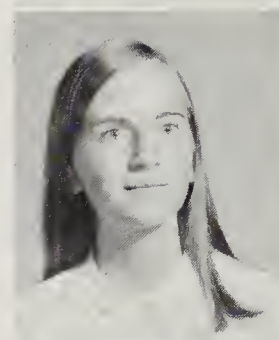

Judy Wilson
Martha Wilson



Reba Wilson
Joe Bob Wood



Frank Woods
Patricia Woody

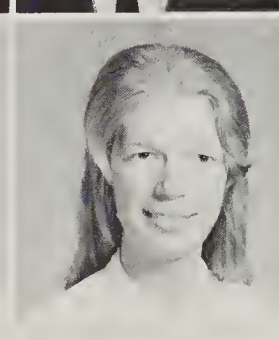
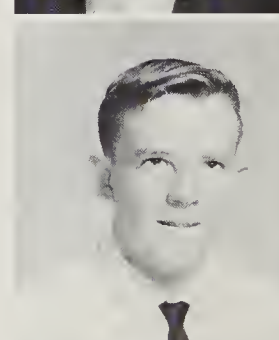

Jean Worsham
Billy Wright

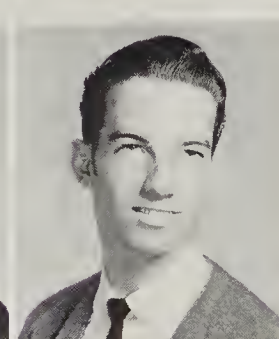

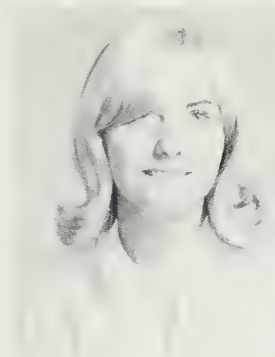

Carmen Wyatt



Chuck Wyatt



Martha Wyatt

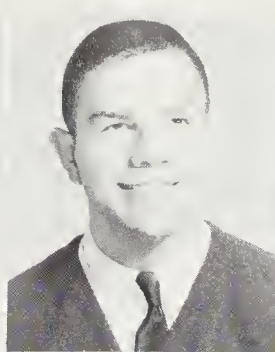

Gary Yount



Irene Zarczynski



Doug Zirkle

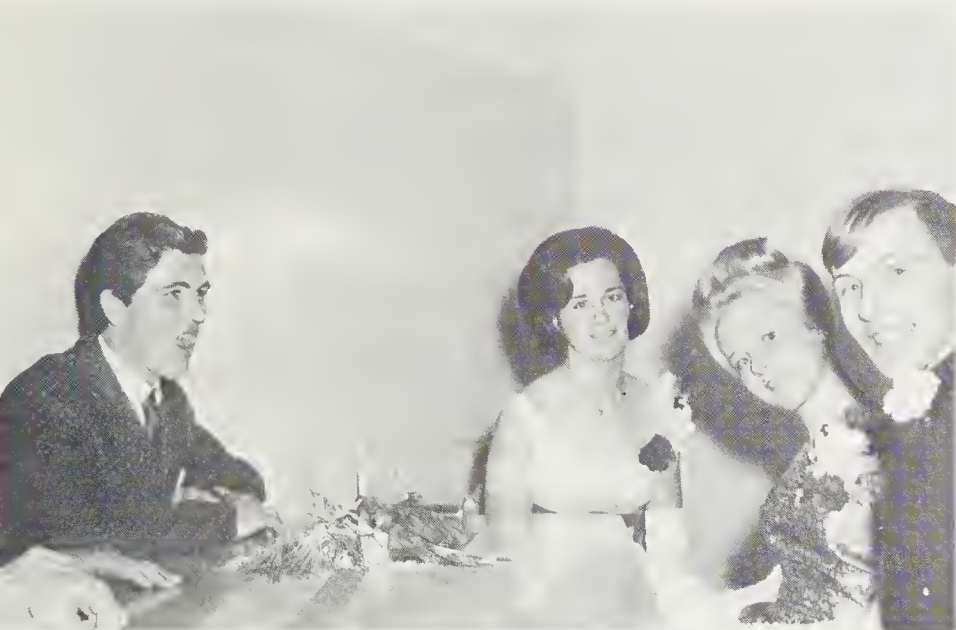

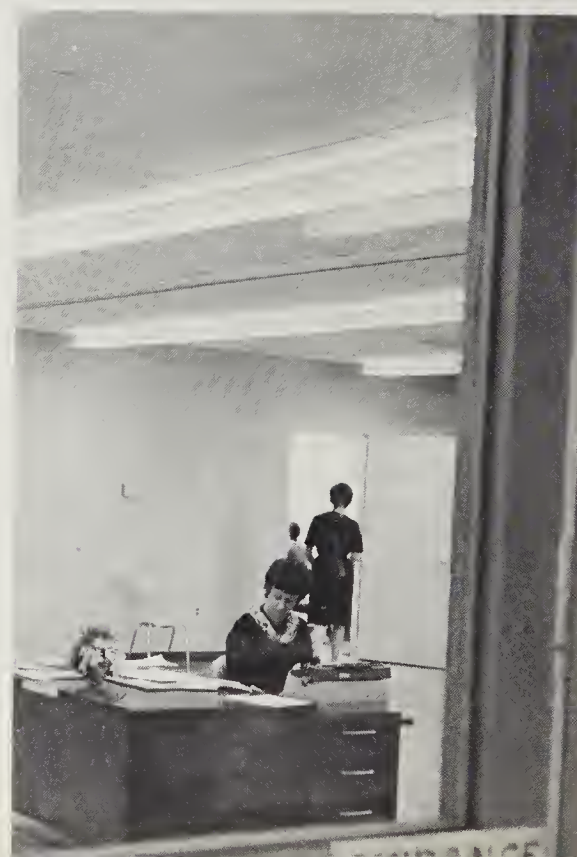
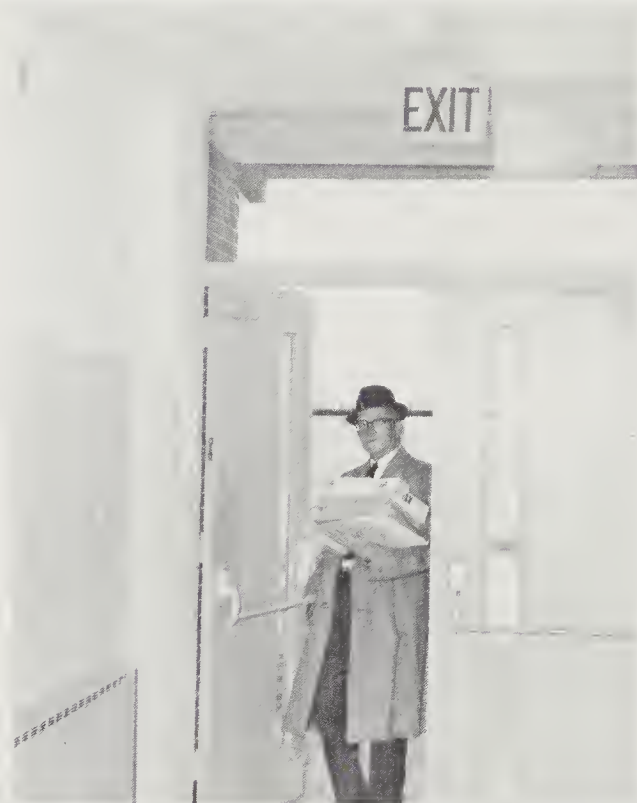

Administration

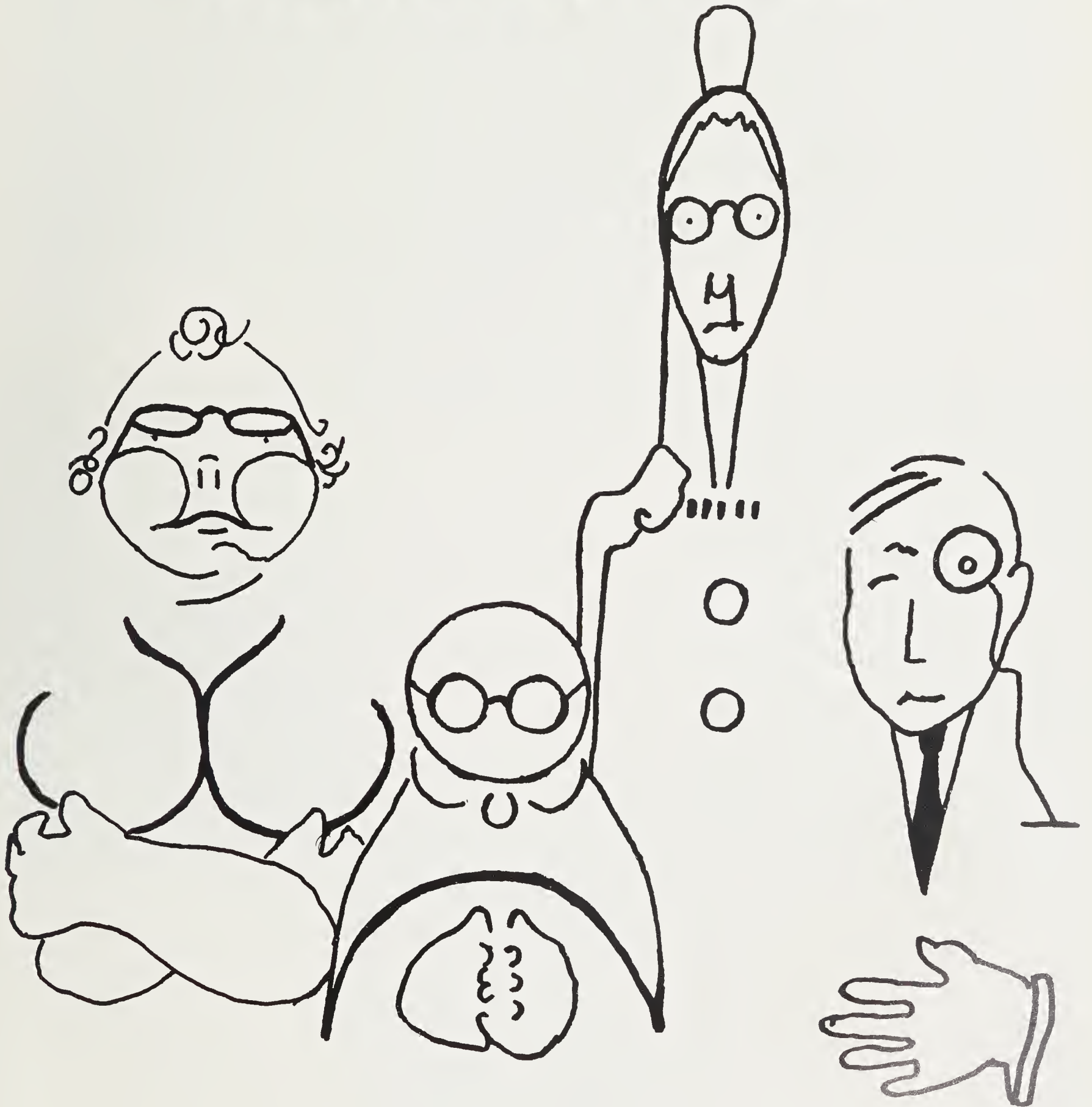



Dr. Mack Setser, Joe Cline, David Noland, Max Rogers, William Brown, Ed Hyatt, Harry Holland, Hugh McCracken, Dr. Hugh McDaniel. New members: Hugh Rogers and Ray Burnette



Jerome Melton, Superintendent of Haywood County Schools

Lawrence Leatherwood, Assistant Superintendent



C. R. Dale, Assistant Superintendent





Carl Ratcliff, Principal

SENIORS:

We, the faculty, congratulate you upon reaching the achievement of graduation from high school. We have enjoyed having you here at the new Tuscola High School this year, and we wish for you success and happiness in the years ahead.

With love and pride, with bright hopes and best wishes, your school sends you forth into a world calling for increasing numbers of men and women of ability, zeal and character, who are ready to spend and be spent in the service of God and humanity. Work hard, be loyal to God and man, and success will surely be yours.

Carl Ratcliff



C. E. Milner, Assistant Principal



Mrs. Olivia Scott, Secretary



Mrs. Frances Hannah,
Treasurer



Mrs. Betty McCall,
Guidance Secretary

Mrs. Sandra Ammons
English and Spanish

Mrs. Margaret Bergamo
Cosmetology

Arthur Boger
Biology

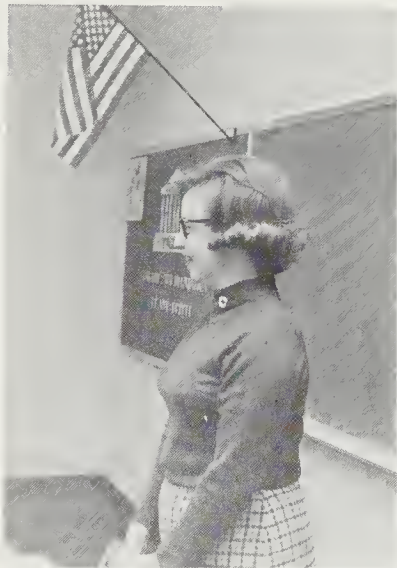

Ronald Bradshaw
Mathematics

Mrs. Margaret Bramlett
Physical Education

Cliff Brookshire
Physical Education
Counselor

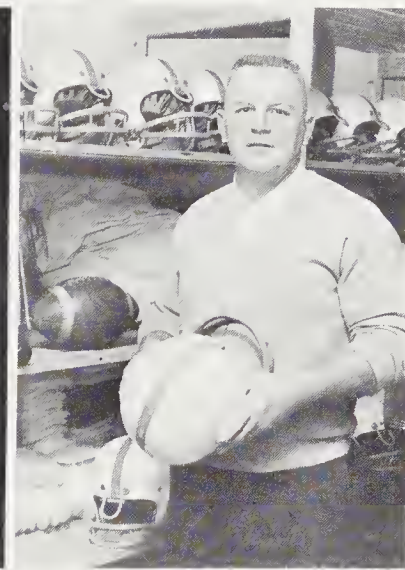
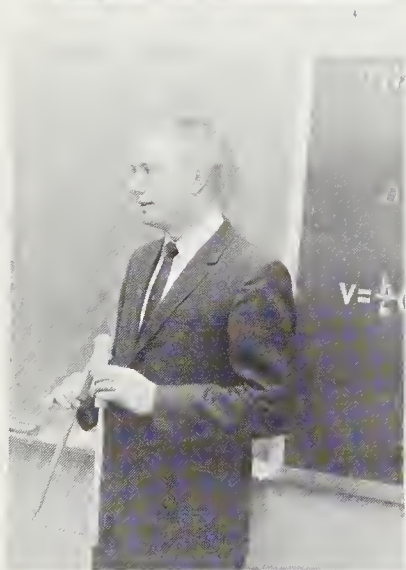

Time To Recognize

C. L. Brown
General Science
and Biology

Claude N. Broyles
Welding

Yates Burgess
Electronics

James Carpenter
Agriculture

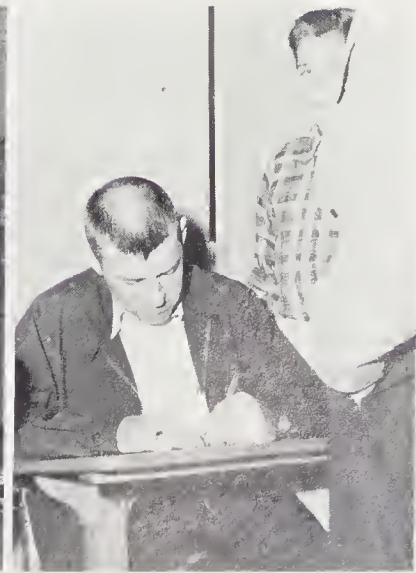
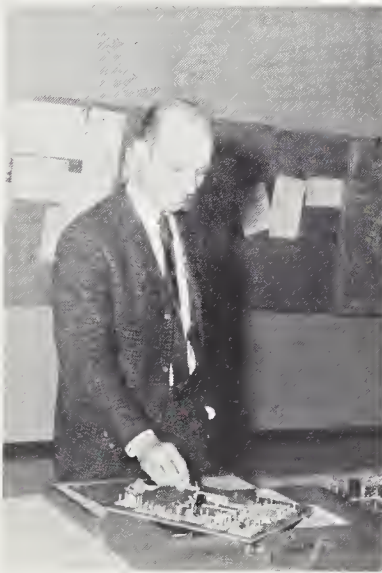



Miss Margaret Chambers
Spanish

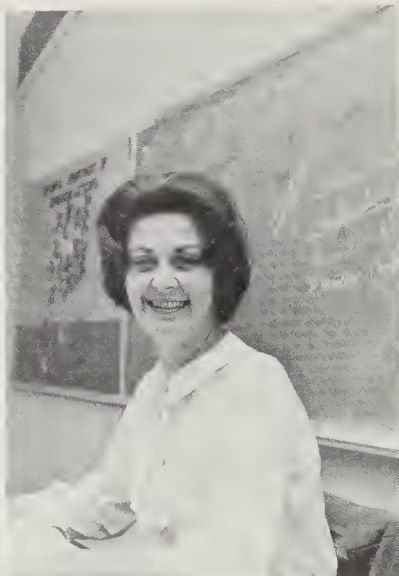

Miss Cecilia Clayton
English and Speech

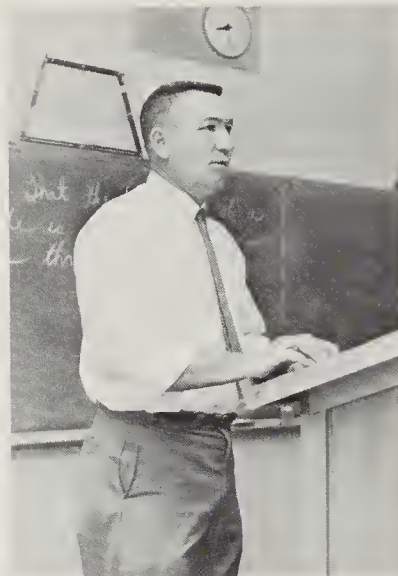

Hugh Constance
Geometry



Mrs. Lojuan Cooper
Guidance

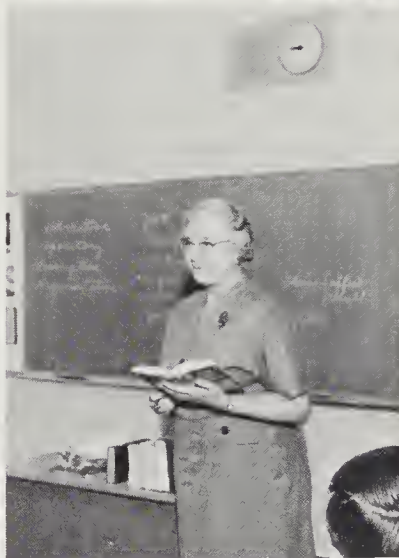

Miss Ada Cornwell
English



James Crocker
Music

Our Faculty...

Mrs. Betty Crossley
Biology



Mrs. Lois De Weese
Chemistry

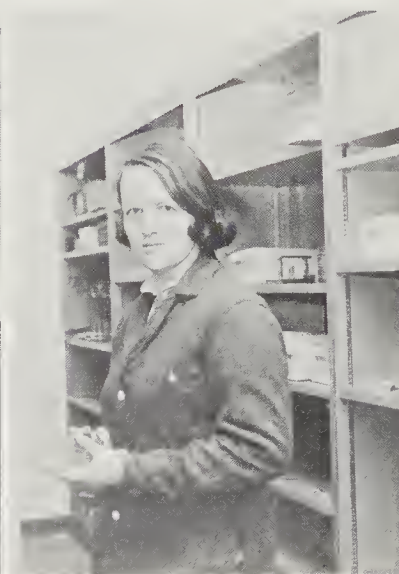

Mrs. Frances Donnahoe
English



Paul George
World History and
Physical Education



George Griffin
U. S. History and
Guidance

Sam Haynes
Drafting and Metals

Mrs. Beatrice Headlee
English

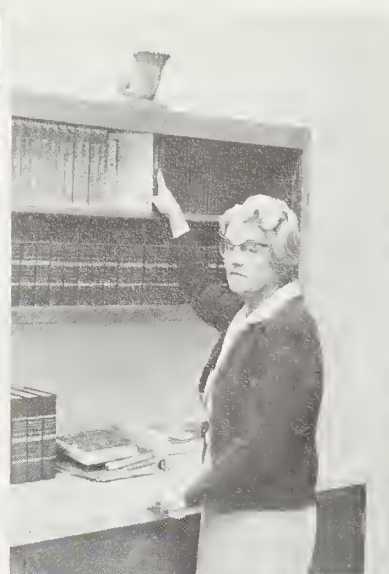

Mrs. Janice Henson
Social Studies

Mrs. Rozelle Hyatt
English

Bill Kanos
Carpentry

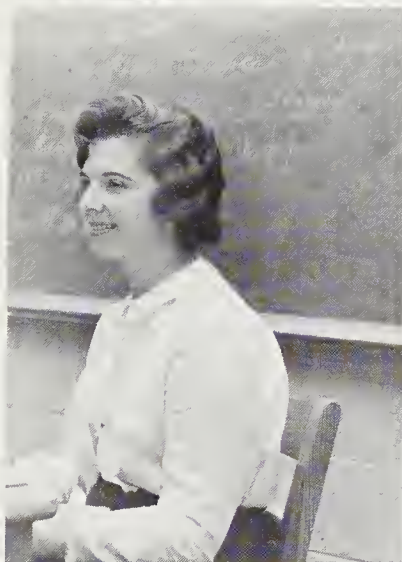

For Their Patience,

Mrs. Katherine Kirkpatrick
Algebra

Miss Maxine Letterman
Mathematics

Mrs. Joan MacBryde
Art

Mrs. Sandra McCaslin
Special Education

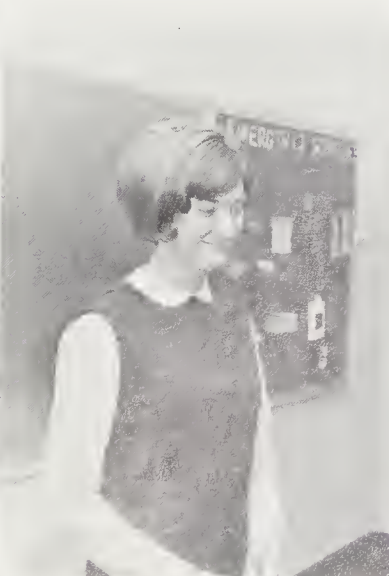
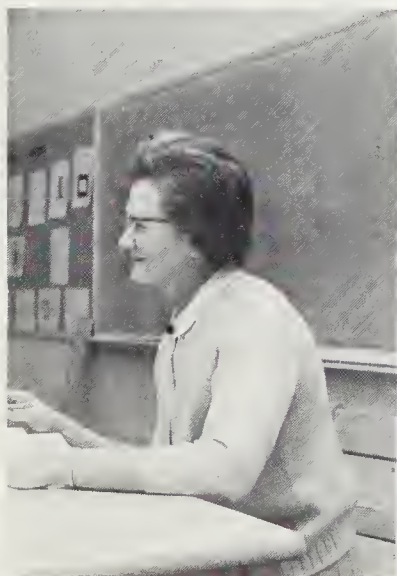



Miss Virginia McClure
Latin

Mrs. Irene McClure
Vocational Business

William Massey
Bricklaying

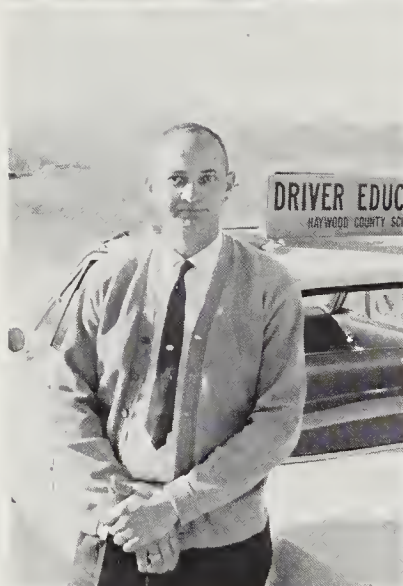

L. J. Moore
Driver Education

Mrs. Louise Morgan
English

Mrs. Rozell Nesbitt
Home Economics

Guidance, Understanding,

John Nesbitt
Agriculture

Mrs. Edna Noland
Home Economics

Glen Noland
Social Studies

Charles Patterson
Basic Business and
Bookkeeping

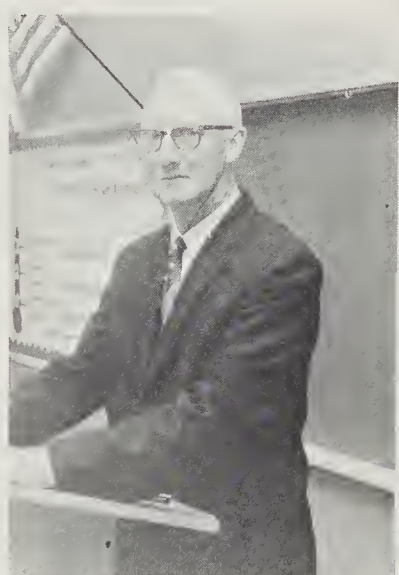

Miss Harriet Ellen Phoenix
U. S. History

Mrs. Mary Price
Typing

Dale Ratcliff
Music

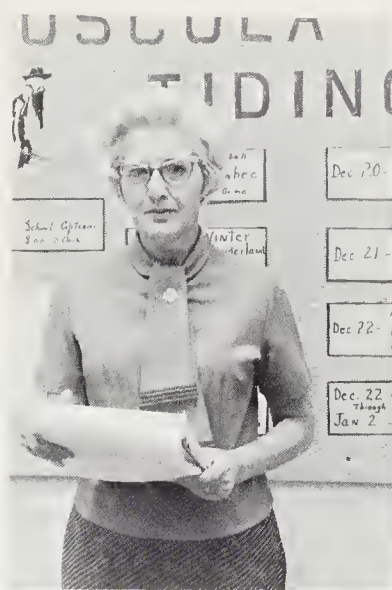
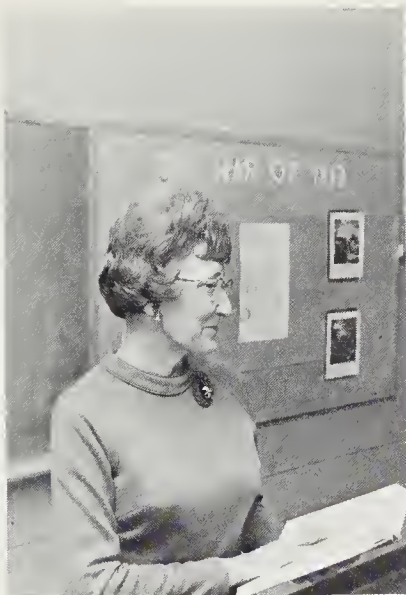

Jim Royal
Physics and Biology

Mrs. Linda Snipes
World History

Mrs. Mary Lou Soesbee
French and Dramatics



And Untiring Efforts

Frank Sorrells
Internal Combustion Engines

Mrs. Marie Stewart
English

Bill Swift
Driver Education

Mrs. Rena Swift
Shorthand and Typing





Mrs. Mary Emma Weatherby
Librarian

Mrs. Ruth Williams
World History

Mrs. Pearl Yates
English and Journalism



Lamar York
Distributive Education

in our behalf.

Mrs. Judy Ferguson
Teachers' Aid

Mrs. Bonnie Gunter
Teachers' Aid

Mrs. Toni Lee
Teachers' Aid

Mrs. Doris Wilson
Teachers' Aid

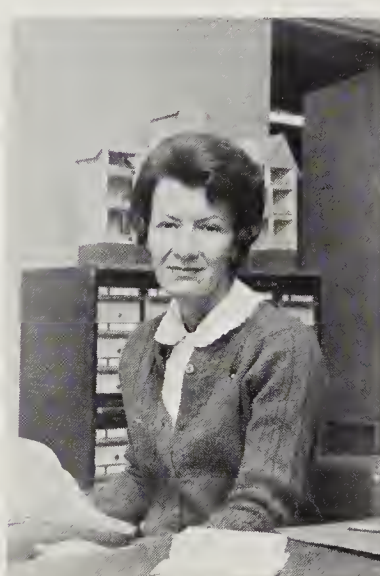



LUNCHROOM LADIES

Mrs. Nina Cmambers, Manager, Mrs. Margaret Caldwell, Mrs. Eullah Smith, Mrs. Josephine Kates, Miss Lura Mae Morrow, Mrs. Lois Grasty, Mrs. Louise Chambers, Mrs. Pansy Reeves, Mrs. Betty Whitt, and Mrs. Thelma Arrington

"The highest of distinctions is service to others."

Time to express our appreciation to these wonderful people. Their long hours of work and untiring dedication have contributed much to our comforts and have made each school day a brighter experience.

CUSTODIANS

Mrs. Jewell Gillett



Mr. Vinson Smith



Mr. Tommy Hightower





The high school classroom offers stimulation and encouragement for students who have a specialized interest in a particular field, and so many of our extra-curricular activities grow out of classroom experiences.

There are many awards made for outstanding achievements and contributions in special fields; some of our clubs provide such awards to participating students.

For those students who are interested in service, membership in the appropriate club offers an opportunity to each.

Most of our organizations meet each month, and during the year the members get to know each other better through mutual interests. These activities offer the individual an opportunity not only to gain valuable information and experience but to make the contributions of which he is capable.



Organizations

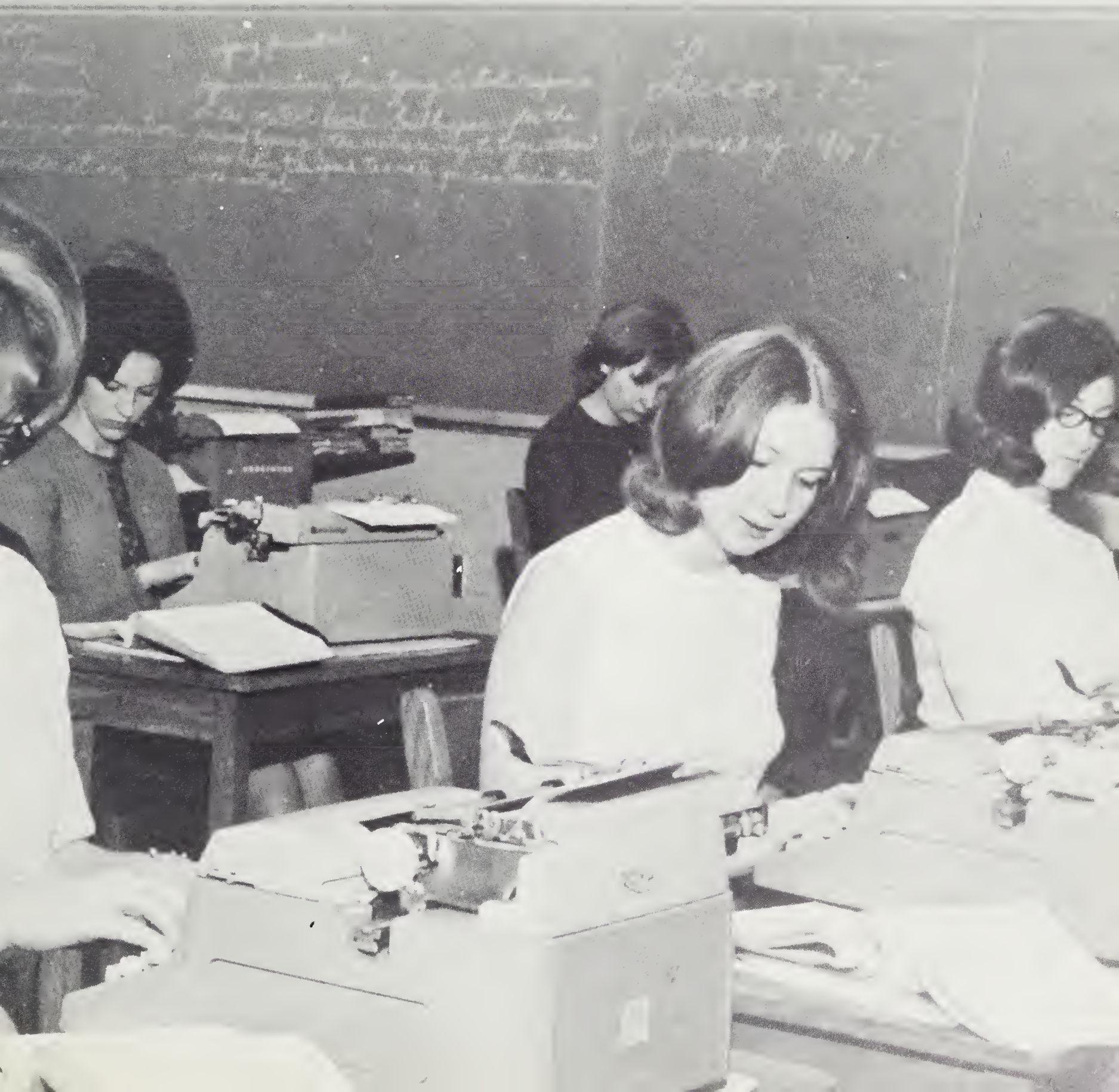







Powell Jones,
Drum Major

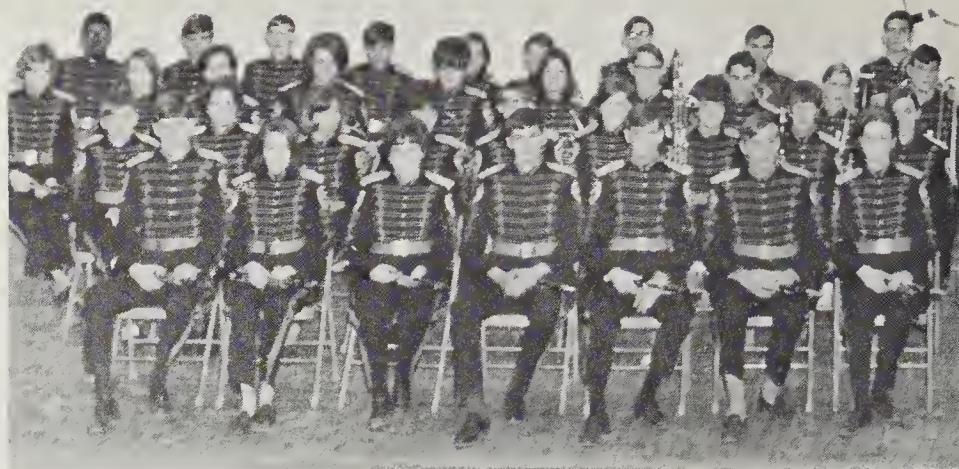

TUSCOLA

Flutes: Diana McCall, Patricia Worsham, Susan Imand, Betsy Whitner, Allen Dyer, Houck Medford, Don McClure, Bill Morris, Brenda Shelton, son, George Pankiew, Sid Valentine, Jean Worsham, Jeanne Wright, Doug Ann Pressley; Bass Clarinets: Suzanne Corbin, Pat Moore; Alto Sax: Dale ders, Tom Green, Judy Parker, Maxine Rogers, Kitty Ann McCall, Beverly Brown, Chuck Wyatt, David Singletary, Dennis Casey, Gloria Queen, Judy mond, Mary Frances Hicks; Baritone Basses: Ricky Mason, Doug Tilley, Bill Ray, Jeff Scott, Jimmy Vimont, Steve Wyatt, Richard Adair, Ronnie Vange, Brent Dover, Tim Caldwell, Arlene Kaufman, Johnny Cullin, David





BAND

Kathleen Reeves, Martha Burris, Rebecca Reeves; Clarinets: Emy Powell, Peggy Eavenson, Kathy Rogers, Pat Smathers, Cathy Crayne, Cathy Hensherrill, Joy Riggan, Hilda Pressley; Oboe: Gail Caldwell; Basson: Jean Camp, Sandra Nance; Baritone Sax: Benny Gibbs; Cornets: Wayne Saun-Balentine, Patsy Eavenson, Kenna Lou Wike, Beth Brookshire, Becky Jenkins, Beverly Lance; French Horns: Shirley McCracken, Cynthia Thur-Lynn Stevenson, Robert Robinson, Powell Jones; Trombones: Sam Allison, Leigh, Kenneth Estes, Cuck Wolf; Percussion: Howard Williams, Ben La-Brown, Rene Mahan, Becky Roper



James Crocker, Director

Band Officers: Suzanne Corbin, Pat Moore, Patricia Worsham, Emy Powell, Arlene Kaufman, Powell Jones, Houck Medford, Wayne Saunders, Bill Morris, Jeff Scott, Sam Allison

All State Band: Cynthia Thurmond, Emy Powell, Shirley McCracken, Sam Allison, Allen Dyer, Wayne Saunders, Ricky Mason, Bill Morris, Doug Tilley





ORCHESTRA

Kathy Price, Mike Jones, Joyce Smith, Charlie Cower, Benny Gibbs, Burton Vimont, Raymond Brooks, Walter Brooks.

Those interested in music have a choice of band, chorus, and orchestra. There are various activities for these musical groups. The band performs at football games, pep sessions, and other school functions.

The annual Christmas concert is a performance enjoyed by a large part of our people. The band received an "excellent" rating at the Southeastern Band Festival in Bristol, Tennessee-Virginia this year.





CHORUS

Glenda Scruggs, Debbie Welch, Phillis DePriest, Pat Barker, Bonita Medford, Gloria McElroy, Sue Haney, Martha Davis, Beth Sellers, Carol Curtis, Sharon Plemmons, Mary Lou Messer, Joyce Smith, Jane Moody, Steve Poppas, Kathy Chambers, Elizabeth Taylor, Susan Kidd, Darrell Webb, Shirley McCracken, Mary Ruth Gaddis, Vicki Blanton.

Dale Ratcliffe, Director

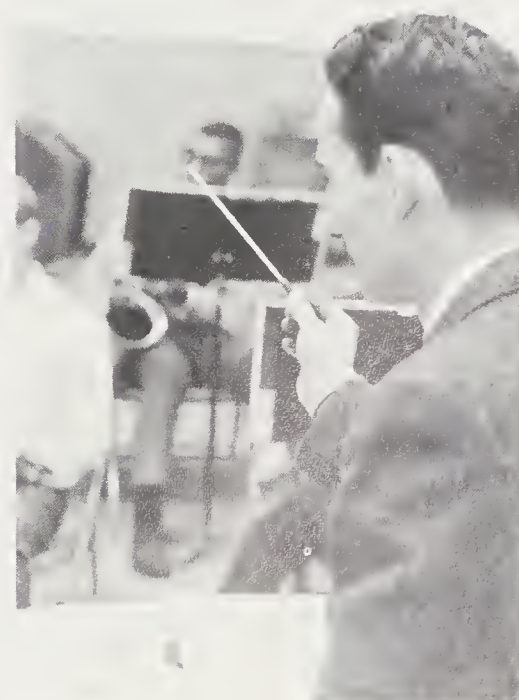



Kitty Ann McCall



Beverly Balentine



Judy Jenkins



Mary Frances Hicks



Suzanne Corbin



Mrs. Lojuan Cooper
Advisor



Howard Williams, Treasurer; Judy Davis, Secretary; Skip Ferguson, Vice-President; Steve Ellis, President



The Tuscola Senior High School Chapter of the National Honor Society received its charter on January 6, 1967. Members are chosen because they have the qualities the National Honor Society tries to instill in the other students. The purposes are to create enthusiasm for scholarship, to stimulate a desire to render service, to promote leadership, and to develop character in the students of American secondary schools.

During the year leading educators have spoken to the chapter. Members have sold "Tuscola High Mountaineer" car stickers and sponsored a "Sock Hop" to raise money to help buy furniture for the student lounge.

HONOR SOCIETY



Julia Ann Cornwell, Judy Davis, Phyllis DePriest, Bonnie Dyer, Steve Ellis, Caron Ferguson, Milas Ferguson, Tommy Ferguson, Mary Frances Hicks, Bill Holder, Carolyn Kidd, Sarah Kirkpatrick, Gary McKay, Linda McCracken, Donna Mack, Carolyn Miller, Lynn Milner, Rachel Queen, Tommy Rabb, Carl Ratcliff, Ann Riddle, Alvin Sutton, Howard Williams, and David Wyatt.

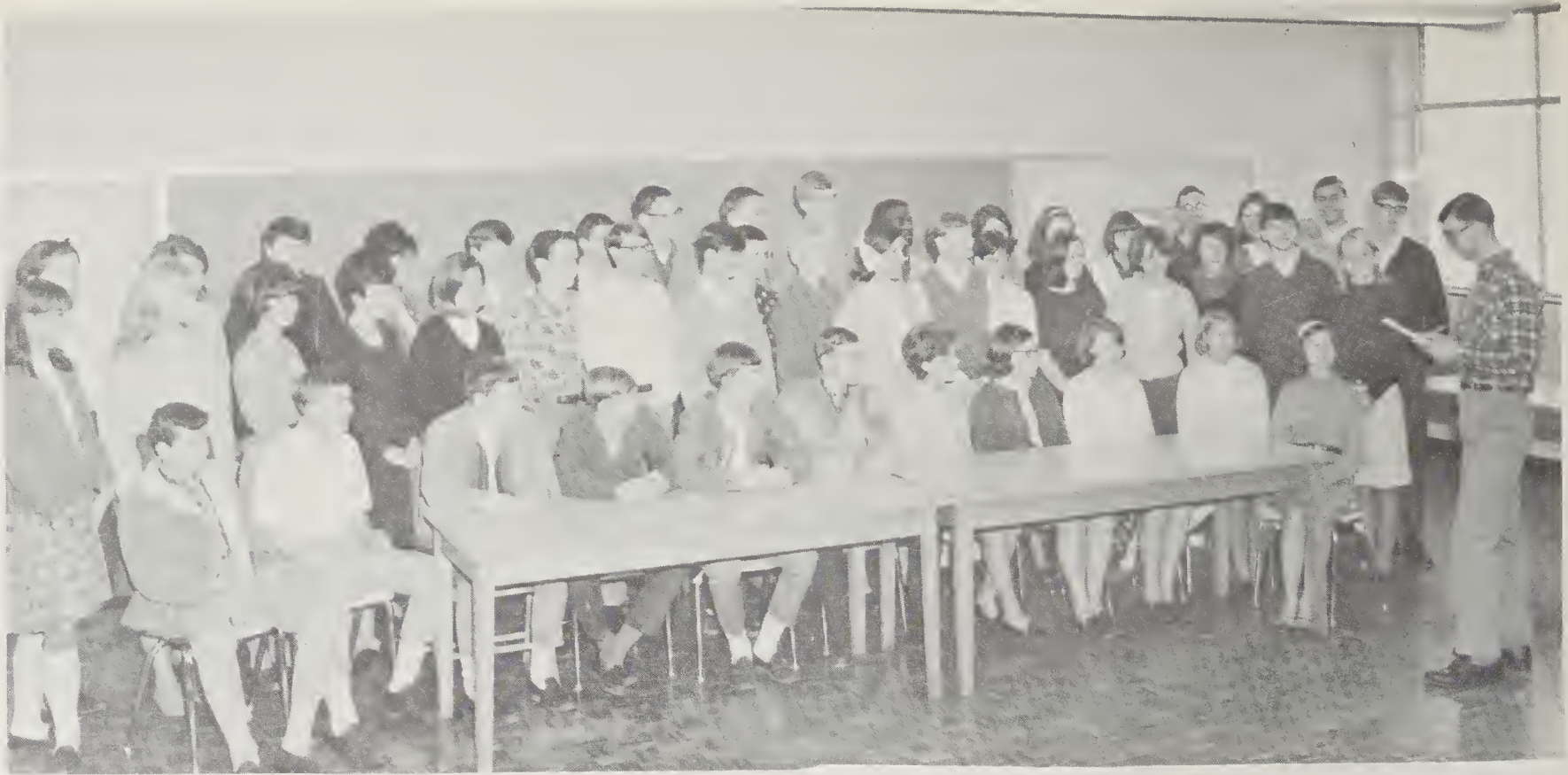

Steve Caldwell, Tom Greene, Jan Cathey, Buddy Corbin, Butch Crisp, Alan Leatherwood, Peggy Rathbone, Martha Reeves, Joyce Smith, Christine Hooper, Mary Ruth McGaha, Paul Osborn, President; Cassie Harrell, Rachel Queen, Reba Wilson, Jean Worsham, Arlene Kaufman, Thomas Smith, Bill Merrill, Sam Allison, Donnie Kelly, Joe Queen, Beverly Balentine, Tip Hargrove, Twila Medford, Kathy Price, Delores Pruett, Penny Edwards, Doug Circle, Judy Jenkins, Pam Phillips, Lynn Davis, David Wyatt, Becky Stanelli, David Massie, Roger Hampton, Tom Ratcliff, Jim Davis, Clint Smith, Keldon Casey, Judy Davis, Dennis Osborne, Anna Norman, Lynn Milner, Skipper Ferguson, Gerald Blaylock.

STUDENT COUNCIL



Mrs. Katherine Kirkpatrick and Mrs. Frances Donnahoe, Advisors.

The purpose of the Student Council is to promote the ideals of democracy in a school system. It is composed of members from each homeroom who are representatives of the student body. Officers are elected by the entire student body by ballot after a wholesome and democratic campaign.

The present Student Council has spent much time and effort in laying the foundation for an active and profitable Council. The students and teachers feel that this activeness provides the foundation for strong future citizens.

Joe Queen, Vice-President; Twila Medford, Secretary; Paul Osborn, President and Ann Riddle, Treasurer.



Shirley McCracken, President;
Patsy Warren, Vice President;
Jane Ketner, Secretary; Pat
Moore, Treasurer; Carolyn Mil-
ler, Historian; Pam Daniel and
Judy Gentry, Parliamentarians.



Miss Cecelia Clayton
Advisor



The Sub-Deb Club is composed of girls from the Junior and Senior Class who are chosen on the basis of scholastic ability, personality, and appearance. It is a service club, and throughout the school term the club sponsors various projects which help to beautify or benefit the school in some

way. Meetings are held monthly, and programs are given pertaining to the purpose of the club, preparing young ladies for their positions in society. The club colors are red and blue, and the motto is "Good, better, best, and never let it rest until your good is better and your better is best."



Mrs. Rozelle Hyatt
Advisor

SUB-DEB CLUB

Judy Gentry, Elaine Honeycutt, Phyllis Depriest, Debbie Welch, Pam Daniel, Pam Queen, Kitty Ann McCall, Ann Riddle, Peggy Rathbone, Kathy Price, Barbara Blaylock, Mrs. Hyatt, Miss Clayton, Pat Moore, Jean Ann Pressley, Alice Queen, Carolyn Miller, Shirley McCracken, Marie Henson, Sandra Lesink, Kathy Chambers, Beth Reeves, Lynne Palmer, Becky Reeves, Patsy Warren, Ann Ratcliff, Lynn Davis, Margaret Green, Becky Stanelli, Jane Ketner.



HEALTH CAREERS CLUB

Kay Tabor, Reba Kelley, Ann Ratcliff, Judy Caldwell, Mary Jackson, Mrs. Winsel, Mrs. Williams, Arlene Kaufman, Violette Lesink, Bobbie Haynes, Pat Tabor, Janice Justice, Pam Daniel, Barbara Blaylock, Vicki Cope, Judy Cornwell, Sandra Lesink, Patricia Davis, and Bill Merrill.



The Health Careers Club is open to any student interested in the field of health. Information is available on almost every career in the medical field. The purpose of the club is to provide information to students and encourage them to enter some phase of the health program. Each month we have one or more authoritative persons who speak to us on his particular career in the medical field. Occasionally we take informative tours of our local health facilities. Eleven of our members attended the district congress held in Asheville in October; six delegates and two adults attended the State Congress and State Health Fair at Goldsboro in March.

Arlene Kaufman, Treasurer; Ann Ratcliff, Reporter; Bill Merrill, President-elect; Pam Daniel, President.





Tip Hargrove, President; Tommy Ferguson, Vice-President; David Wyatt, Secretary; Mr. Harding and Mr. Royal, Advisors.

The Key Club of Tuscola High School is sponsored by the Kiwanis Club of Waynesville. Forty five sophomore, junior, and senior boys make up the charter membership of the organization. Key Club is a service club dedicated to its motto, "We Build." To be eligible for membership, a boy must have a 3.00 scholastic average as well as being of good character. The Kiwanis advisor of Key Club is Mr. Ben Harding, president of the Northwestern Bank; the faculty advisor is Mr. Jim Royal, teacher in the Tuscola science department. It is our sincere desire that we can live up to our motto by bettering our school, our community, and building character in ourselves.

KEY CLUB

Tommy Ferguson, Alvin Sutton, Roger Hampton, John Sanderson, Bill Merrill, Kelvin Casey, Tommy Rabb, Mackie McKay, Clyde Allen, Robert Medford, David Massie, Ben Lavange, Bill Holder, Clinton Smith, Donnie Kelley, Tom Swanger, Charles Phillips, Tim Caldwell, Richie Holt, Steve Ellis, John Palmer, Charles Derrick, Houck Medford, Carl Ratcliff, Steve Caldwell, Gene Greene, Charles Chambers, Edward LaFontaine, David Wyatt, Mr. Royal, Tip Hargrove.

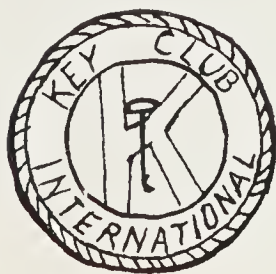



INTER CLUB COUNCIL

Butch Crisp, Buddy Corbin, Rudy Austin, Paul Osborne, Wayne Saunders, Mac Harrell, Perry Buchanan, Earl Conrad, Tip Hargrove, David Massie, Tommy Ferguson, Bill Davis, Alan Leatherwood, Steve Ellis, Bill Merrill, Joe Queen, Shirley McCracken, Pam Daniel, Christine Hooper, Kathy Price, Peggy Rathbone, Carolyn Kidd, Libba Morgan, Rachel Queen, Patsy Warren, Emy Lou Powell.

The Inter Club Council consists of all presidents and vice-presidents of Tuscola's school-sponsored clubs. Its purpose is to co-ordinate all school club activities, to set up a calendar for all school affiliated social events, and to promote school spirit.

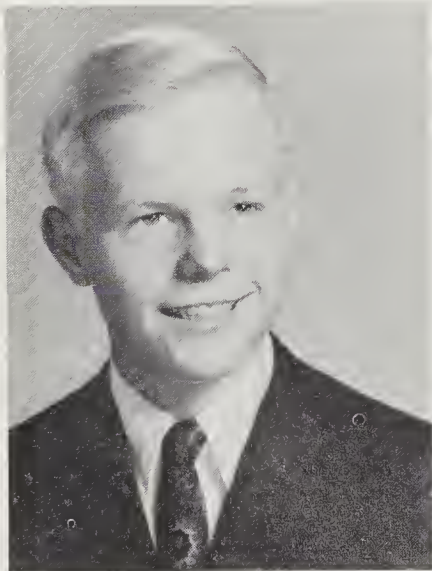

Joe Queen, Chairman



Ann Riddle, Secretary





TALLY-HO CLUB

Mac Harrell, Cecelia Hossley, Mike Milner, Kathy Edwards, Larry Glance, Sara Kirkpatrick, Cody Plott, Bill Ray, Susan Kidd, Donna Mack, Mark Parris, Pam Scruggs, H. C. Cagle, Neese Chambers, Lynn Milner, Suzanne Corbin, Sam Stringfield, Cynthia Thurmond, Gerald Medford, Mary Frances Hicks, Arlene Kaufman.

The Tally-Ho Club was the first service club established at Tuscola High School. Membership is from all high school classes and is based on scholarship, service, leadership, and character. Its purpose is to undertake projects in an effort to make useful contributions to the school. The club sponsored Tuscola's first formal dance, the Winter Wonderland Ball. The proceeds were added to the fund for the student lounge furniture. Another project of the club was arranging for the school sign.

Patricia Worsham, Beverly Balentine, Treasurer; Suzanne Corbin, Lynn Milner, Mary Frances Hicks, Cathy Edwards, Secretary and Mac Harrell, President.





FUTURE FARMERS OF AMERICA



The Future Farmers of America is a part of the over all agriculture program in high school. Some of the aims and purposes are: To develop competent, aggressive and rural leadership. To create a love of the country life. To develop character, citizenship, and foster patriotism. To encourage improvement in scholarship. To develop organized rural recreational activities. The F.F.A. Motto is: Learning to do, Doing to learn, Earning to live, Living to serve. F.F.A. members can take part in many activities during the school year and also during the summer. Some of our activities are: Land judging, Tool identification, F.F.A. Camp, Father and son banquet, Livestock judging, Dairy judging, Public speaking, and Parliamentary procedure. These activities are in addition to our regular class work. Most of the time devoted to these activities is on the boys own time. A boy who studies agriculture must have facilities for a supervised project.

John Nesbitt, Advisor

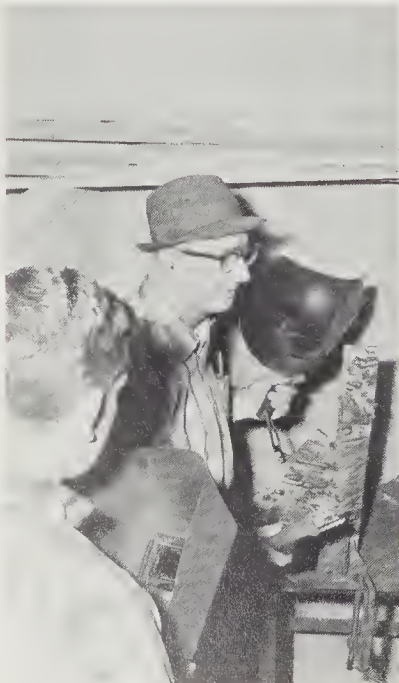

Jim Carpenter, Advisor

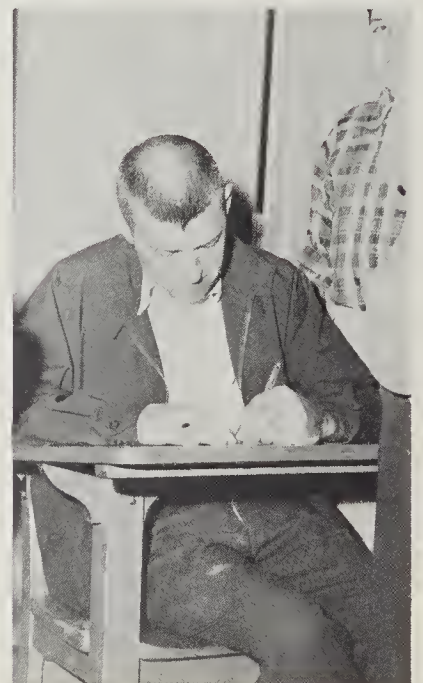

Bill Davis, President; Johnny Massey, Vice-President; Jerry Smith, reporter; Jimmy Hall, Treasurer; Troy McCracken, Secretary, and Edwin Green, Sentinel.



FUTURE HOMEMAKERS OF AMERICA

The Tuscola Future Homemakers of America Club is a chapter of the national organization of girls studying homemaking program. F.H.A. provides opportunities for students to have additional experiences in planning and carrying out activities related to homemaking. The purpose of Future Homemakers of America are to promote a growing appreciation of the joys and satisfactions of homemaking, to emphasize the importance of worthy home membership, to encourage democracy in home and community life, to work for good home and family life for all, to promote international good will, to foster the development of creative leadership in home and community life, and to further interest in home economics. The over-all goal of the organization is to help individuals improve personal, family and community living, now and in the future.



Mrs. Rozell Nesbitt, Advisor

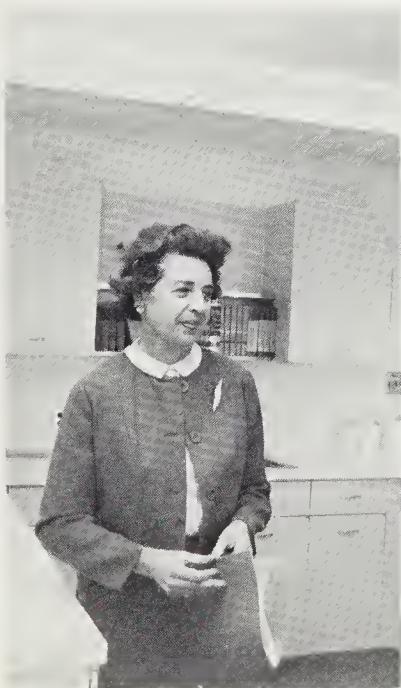

Mrs. Edna Noland, Advisor



Rachel Queen, President; Carolyn Kidd, Vice-President; Kathy Chambers, Secretary; Shirley Crawford, Treasurer; Jackie Sutton, Historian; Sandra Ferguson, Parliamentarian, and Sue Watson, Reporter.





FUTURE TEACHERS OF AMERICA

The Future Teachers of America Club is a national organization designed to focus attention upon the importance of selecting, preparing, and retaining the best possible teachers for America's schools and colleges. The club gives young men and women an opportunity to prepare themselves for future careers and to understand the fundamentals of teaching.

This year the Tuscola F.T.A. Club, sponsored by the Social Studies Department, has been very active in school functions. A United States flag, ordered by Representative Roy A. Taylor and flown over the Capitol, was paid for and donated by the F.T.A. The organization is open for those interested in teaching as a profession. Both students and sponsors find the experiences rewarding and worthwhile.

Kathy Price, President; Libba Morgan, Vice-President; Joyce Smith, Secretary; Bill Merrill, Treasurer; Caron Ferguson and Bill Burris, Parliamentarians, and Janice Hall, Historian.





DISTRIBUTIVE EDUCATION

Kenneth Rhinehart, Florence Mitchell, Norma Stiles, Susan Shelton, Sandra Nelson, Linda Ketner, Mr. York, Truman Taylor, Danny Hyatt, Perry Buchanan, Pat Whitten, Frank Coffee, Bobby Phillips, La Verne Phillips, Dearn Milner, J. C. Lance, Earl Conard, David Norris, Randy Welch.

The membership of the Distributive Education Club is composed of those students in D.E. Merchandising as a vocation is the main concern of the student. In the classroom the basic techniques of salesmanship, advertising, displaying, receiving and checking merchandise, and store organization are taught.

The D.E. students are employed by local business men; in these part time jobs the student receives practical experience which is valuable in future retailing occupations.

Lamar York, Advisor

Perry Buchanan, Linda Ketner, and Earl Conard, Officers.

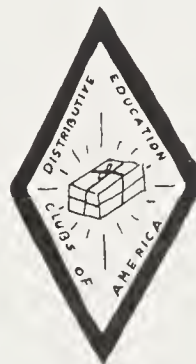



V.I.C.A. CLUB

The V.I.C.A. Club is composed of boys from the junior and senior classes. These students are taught the basic formulas and laws. Training is also provided to students for employment in the field of electric appliance repair. It includes the study of electric appliances and the use of the appropriate tools and instruments.

Yates Burgess, Advisor



Mike Souderes and Terry Fish, Assistant Instructor; Terry Browning, President; Troy Rathbone, Vice-President; Ronnie Mehaffey, Secretary Treasurer; Bill Williams, Secretary; Tommy Beck, President; Kenneth Justice, Vice-President, and Danny Rogers, Treasurer.



BUS DRIVERS

Donald Dockery, Jimmie Hall, Joe Shelton, Bill Davis, Joel Smith, Mike Sanders, Jerry Summerow, Edwin Green, Bill Williams, Del Stevens, Edward LaFontaine, Walter Brooks, Rudy Austin, Bobby Riggins, Danny Rogers, Richard Franklin, Margie Forga, Jack Case, Gary Smith, Charles Leatherwood, Ralph Gillett, Ken Hannah, Ronald Gillett, Bill Jenkins, Tommy Beck, Doyle Mathis, Phil Cogdill, Hubert Ferguson, Charles Beasley, James Greene, Jeanie Middleton, Troy McCracken, Beecher Phillips.





OFFICE ASSISTANTS

Brenda McGaha, Linda Whitman, Linda Ketner, Vicki Blanton, Dianna McCall, Peggy Dietz, Jo Inman, Regina Kirkpatrick.

SCIENCE SEMINAR

The Science Seminar is a county wide group of science oriented students. The purpose of this organization is to promote and encourage the scientific interests of these students.

Weekly meetings are held, and the programs are given by well-known authorities in different fields of science. These programs provide an advanced learning experience beyond the classroom in the different schools.

The membership is drawn from the talented students who placed the highest on a science aptitude test. To remain a member in good standing, a grade average of 3.5 must be made. Many opportunities are available for these students in the area of travel and fieldtrips. One fieldtrip is taken in the summer which generally lasts from ten to fourteen days and encompasses many places of interest.

Mrs. Lois DeWeese
Advisor

Margaret Green, Joe Queen, Dennis Osborne, Skip Ferguson, Frederick Haynes, Bill Merrill, Rachel Queen, Jan Cathey, Mike Jones, Houck Medford, Edward LaFontaine; Steve Ellis, Clint Smith, David Wyatt, Tip Hargrove, Caron Ferguson, Betty Jordan, Lynn Davis, Martha Reeves, Sandra Nance.





LIBRARY ASSISTANTS

Wanda Aldridge, Darlene Allen, Lula Cairns, Ann Caldwell, Janet Calhoun, Elizabeth Clevenger, Shirley Crawford, Brenda Downs, Phyllis Frady, Betty Freeman, Johnny Freeman, Nancy Gaddis, Rosa Haley, Helen Hockstra, Shirley Hooper, Linda Howell, Patricia James, Betty Kirkpatrick, Kathy Kirkpatrick, Judith Lindsey, Betty McClure, Elizabeth McElroy, Janie McElroy, Mary McGaha, Barbara Mehaffey, Donna Jean Miller, Jane Moody, Brenda Moore, Ann Norman, Erlene Reece, Vicky Rich, Carol Rogers, Dianna Rogers, Nina Sue Russell, Sarah Sentelle, Susan Shelton, Ann Siske, Ruth Sanford, Helen Setzer, Vivian Snyder, Bonita Swanger, Harold Tomberlin, Wanda Trantham, Terri Watson, Terry Browning, Donnie Bryson, Jerry Franklin, Dewey Goode, John Griswold, Bill Henson, Doyle Justice, Leon Pace, Charles Phillips, Dennis Robbins, Johnny Robinson, Tim Robinson, Billy Tipton, Mac Underwood, Gary Yount, Bill Golden.



Mrs. Mary Emma Weatherby
Librarian

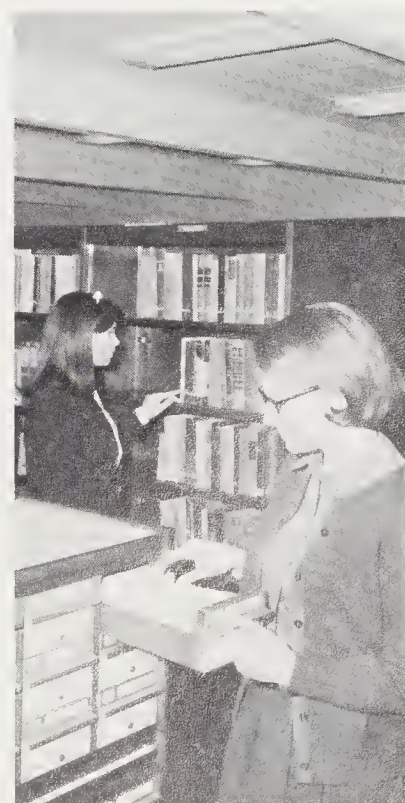



ANNUAL STAFF

Through the combined efforts of the journalism students and the senior class, the Time has arrived for the TUSCOLA MOUNTAINEER to recapture the memories of a successful year at Tuscola High School. We have tried to make a photographic record of the new and challenging experiences of this year. As Time continues, we shall look back upon this year as a memorable one.

Publi

Miss Harriet Ellen Phoenix
Advisor to Annual



Miss Margaret Chambers
Advisor to Annual



Pam Daniel, Editor
Tommy Ferguson, Business
Manager



Pam Queen and Patsy Warren
Co-Editors



Mrs. Pearl Yates
Advisor to Annual and
School Paper



Caron Ferguson and Pam Daniel
Business Managers

Journalism is one of the new courses offered at Tuscola this year. The forty-four students in the classes have found the course both interesting and beneficial.

We have learned to write in concise style, to read for meaning, to recognize and to appreciate many types of journalism.

Too, we have learned that "news" is everywhere . . . that "the pen is mightier than the sword" . . . and, "that nothing succeeds like success."

Attesting to the success of the combined efforts of each "journalist", is THE TUSCOLA TIMES.

cations

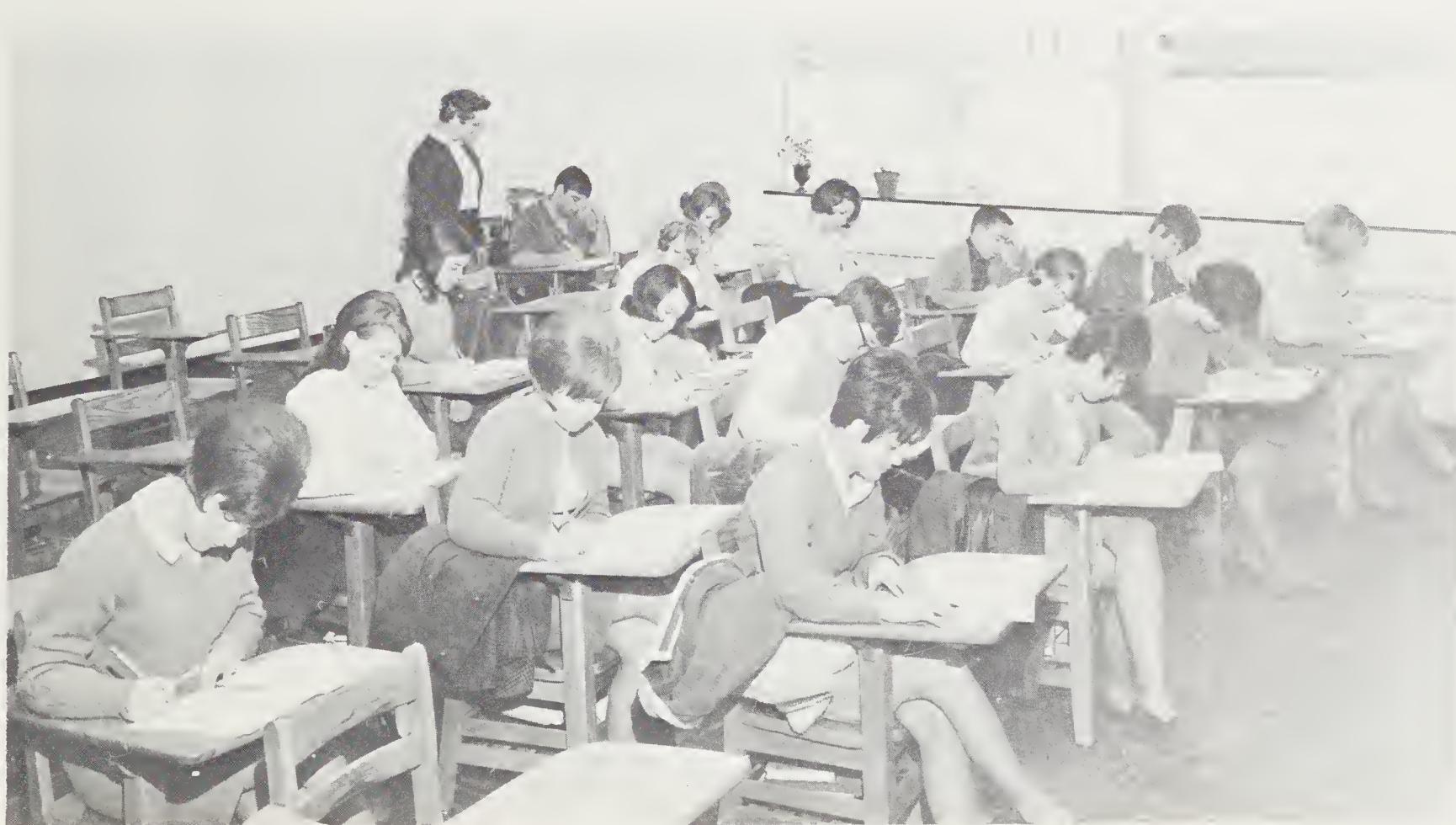



SECOND SEMESTER SENIORS

Brenda Dillard

Martha Jane Campbell





Merit Scholarship Finalists
Rachel Queen, Steve Ellis, and Howard Williams

Winter Wonderland Queen
Beverly Balentine



H
o
n
o
r

S
e
n
i
o
r
s



Rachel Queen



Carolyn Miller



Carolyn Kidd



Donna Mack



Judy Davis

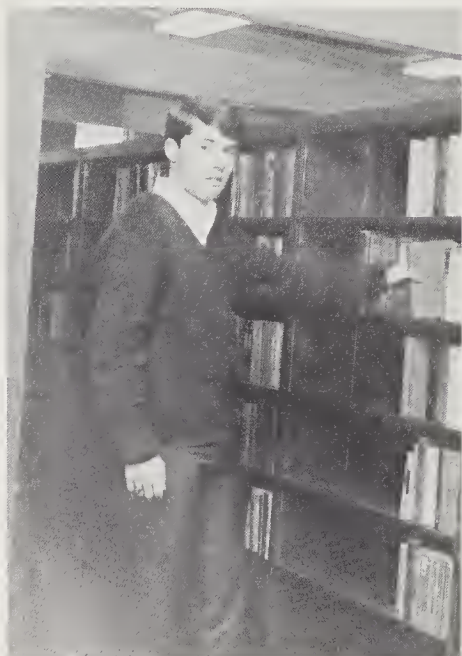

David Wyatt



Mary Frances Hicks

Seniors

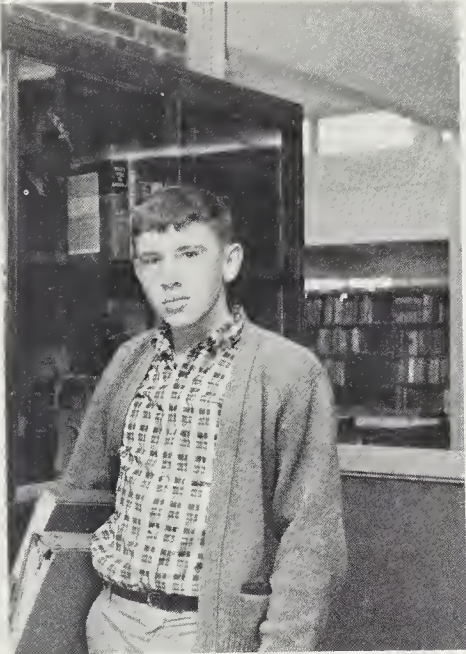

Howard Williams



Steve Ellis



Tommy Ferguson

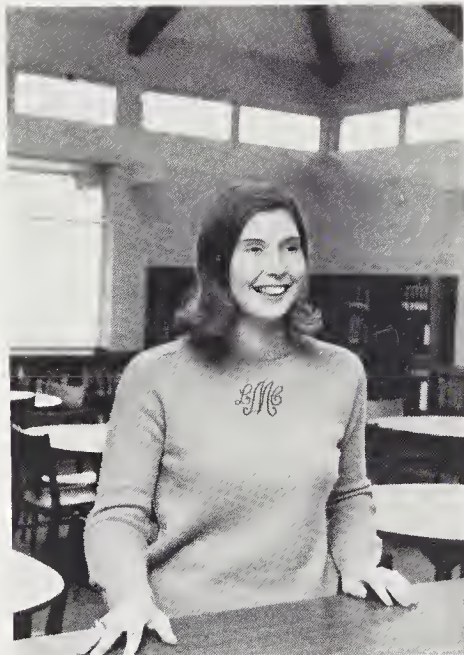

Lynn Milner

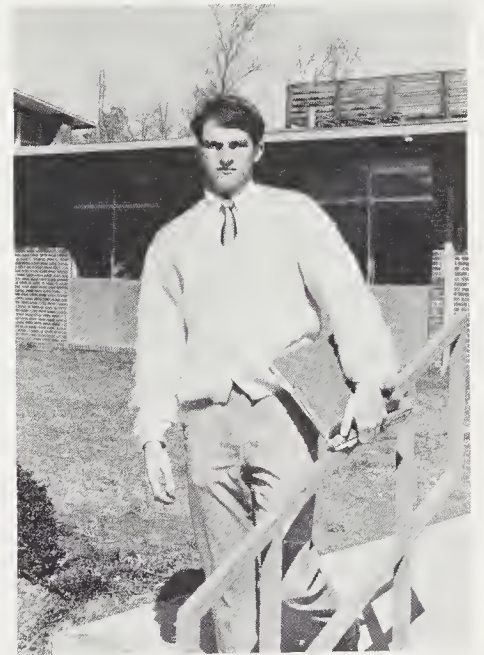

Carl Ratcliffe



Skipper Ferguson



Tommy Rathbone

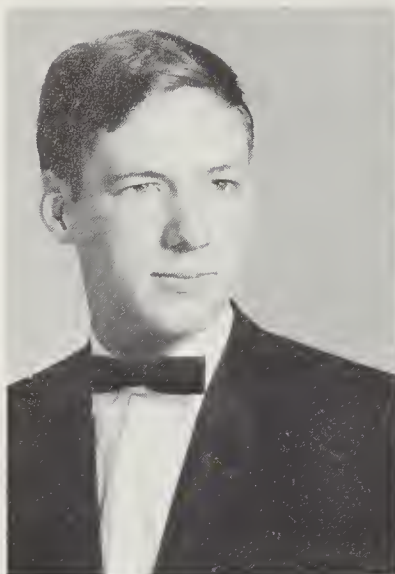

Steve Ellis
Mathematics



Dennis Osborne
Science



Johnny Mack Massie
Welding and Agriculture



Bonnie Dyer
Social Studies and Art



Raburn Brackett
Masonry



Mary Frances Hicks
English

Outstanding

Patsy Warren
Journalism



Pam Queen
Journalism



Mike Souderes
Electronics



Charles Moore
Internal Combustion Engine
and Construction Industries

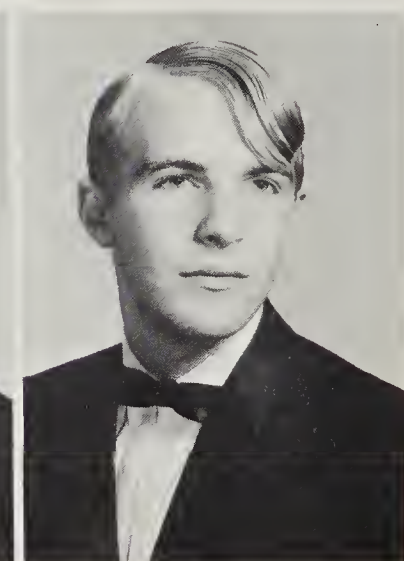

Rachel Queen
Betty Crocker Award
Barbara Blaylock
Home Economics

Pat Moore
Cosmetology



Cynthia Thurmond
Music
Sara Kirkpatrick
Latin
Carolyn Kidd
French
Carolyn Miller
Spanish



Seniors

Lynn Milner
Physical Education
and D.A.R.
Good Citizenship Award



Bobby Mehaffey
Physical Education

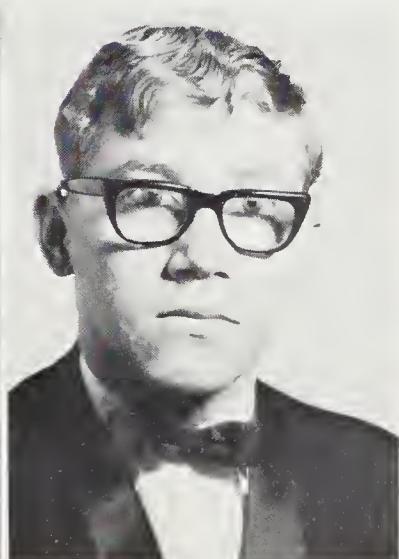

Jeanetta Cagle
Business



Jim Ketner
Drafting



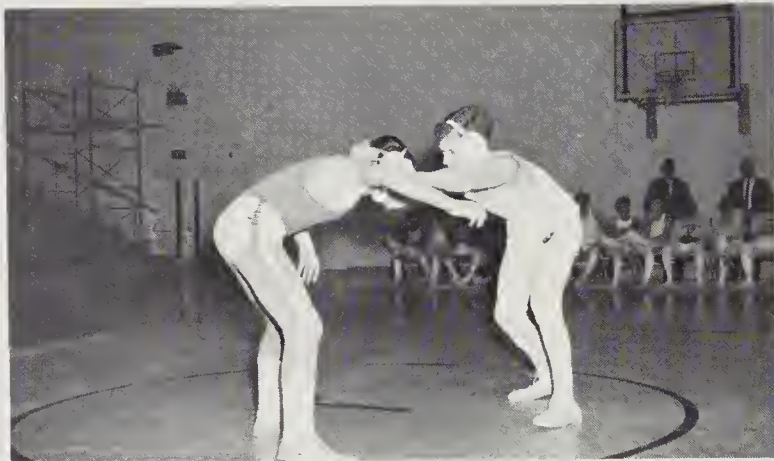
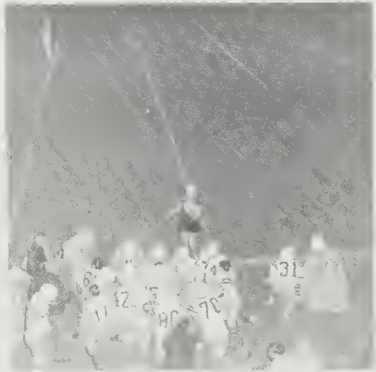

Sports



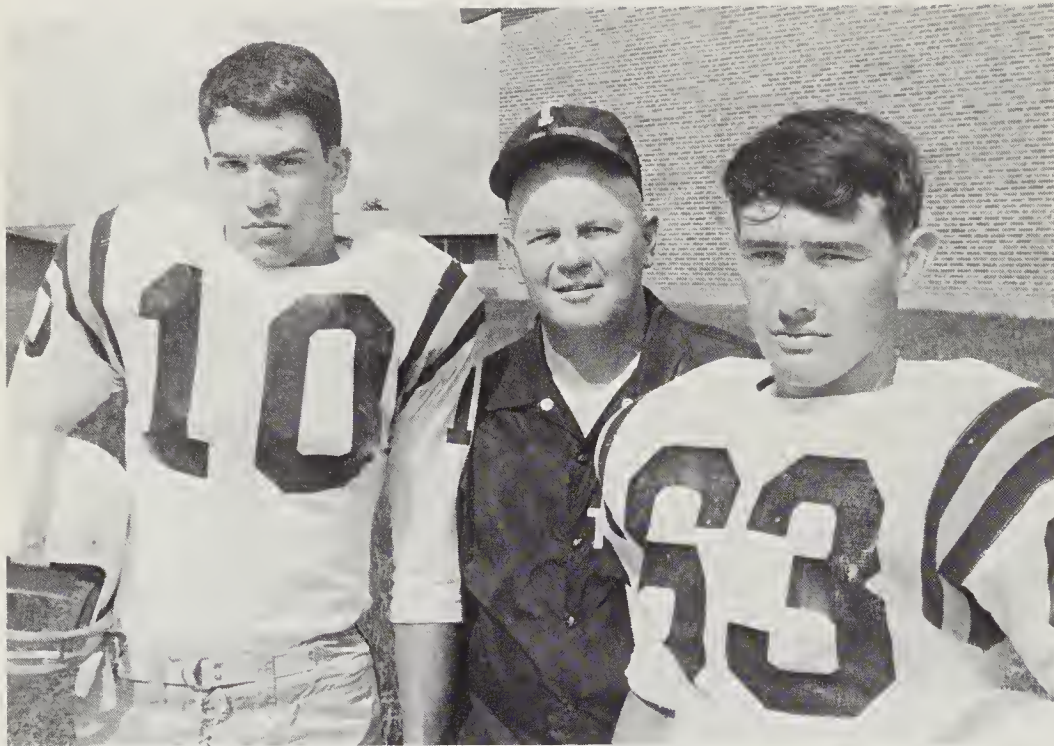

Head Coach Cliffe Brookshire and Co-Captains Dale Henry and Ronnie Glavish

Under the guidance of Head Coach, Cliffe Brookshire, a young and newly formed group of boys jelled into a fast, hard-hitting football team which any school would be proud of. With a fast, hard-running back field, a big, mean line, and a defense to rival any, the mighty TUSCOLA MOUNTAINEERS gave Coach Brookshire and his able coaching staff a fine 5 - 4 season. The icing on the cake coming with the last game of the season with undefeated Sylva Webster, a close hard fought game the Mountaineers coming out on top 20 to 19.

The students of Tuscola High School salute Coach Brookshire and his staff for a fine winning season.

Coach Boger, Coach Brookshire, Coach George, Coach Constance, Coach Swift.

TUSCOLA FOOTBALL SCHEDULE 1966-67

Tuscola	Opponents
31 . . . Robinville	13
7 . . . Murphy	25
12 . . . Pisgah	26
27 . . . Brevard	7
12 . . . Lee Edwards	21
14 . . . Parkland	26
44 . . . Franklin	0
26 . . . Enka	14
20 . . . Sylva Webster	19
193	151





Halfback, Senior Reid Brown

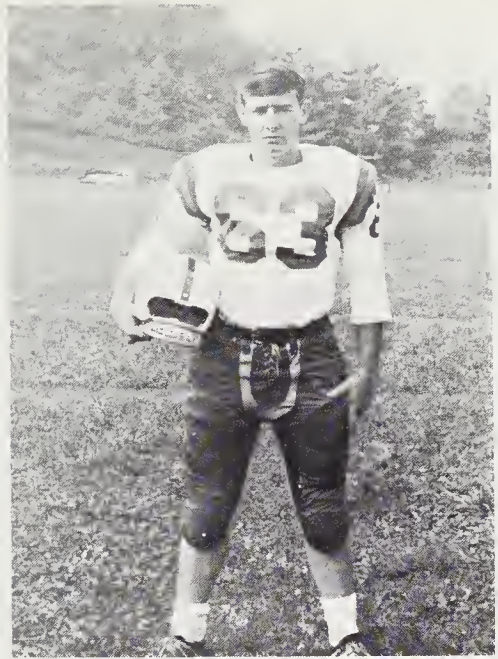

Guard, Senior Ronnie Glavish, Co-Captain

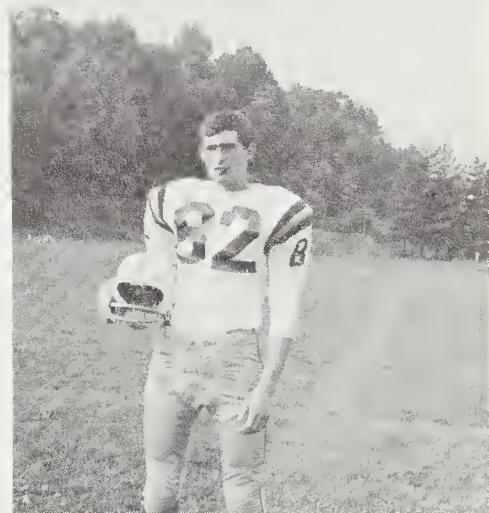

End, Senior Bill Holder, All-Conference



Quarterback, Senior Dale Henry, All-Conference, All Western North Carolina, All State Shrine Bowl Player



Halfback, Senior Bobby Mehaffey

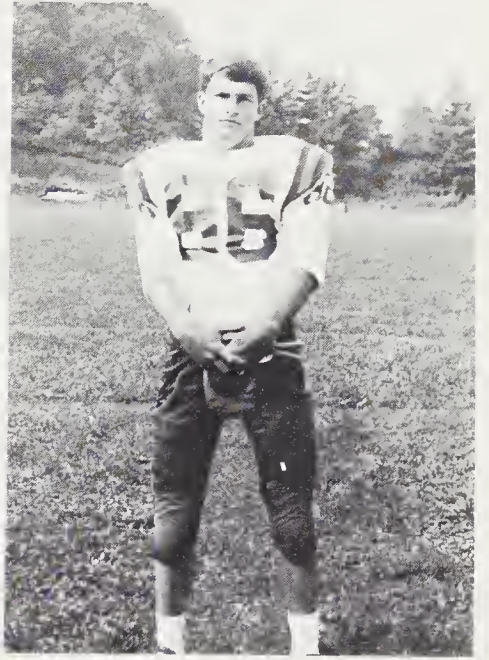

End, Senior Carl Ratcliffe

Guard, Senior Lamar Segaves

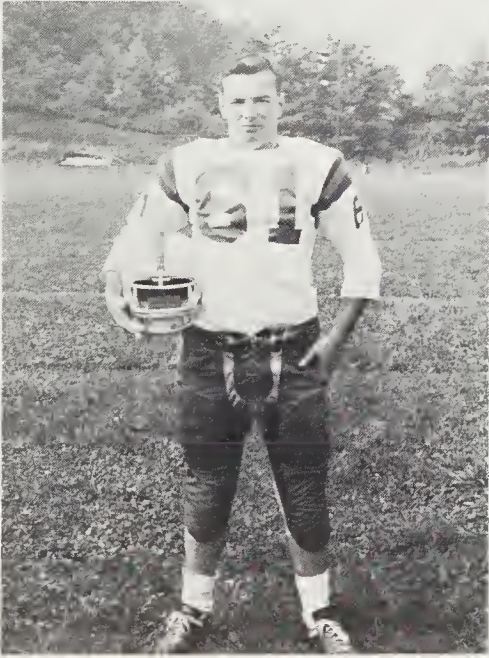

Rainy day--

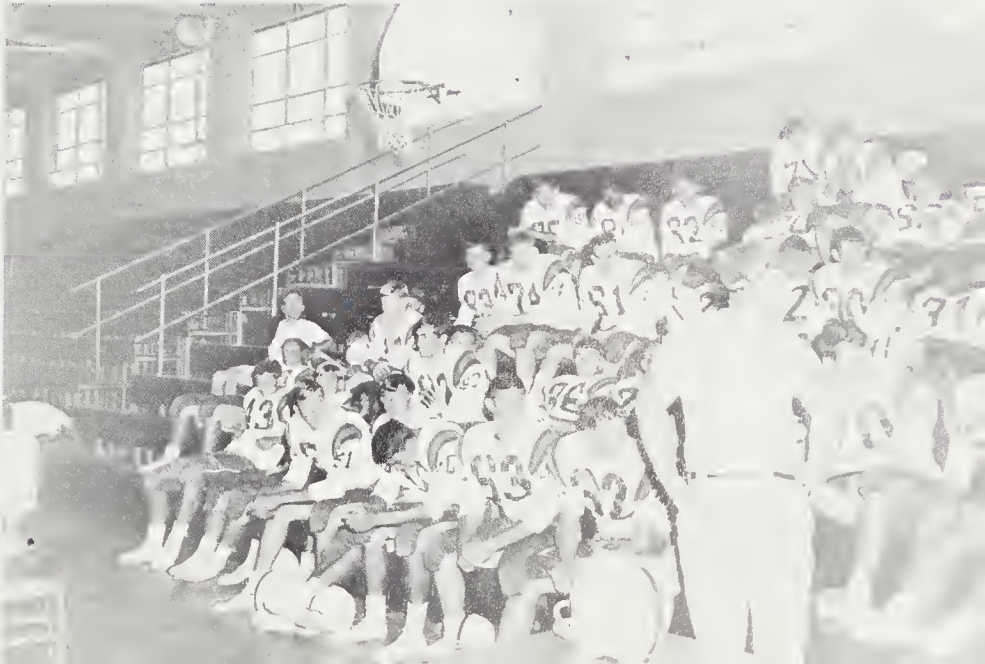

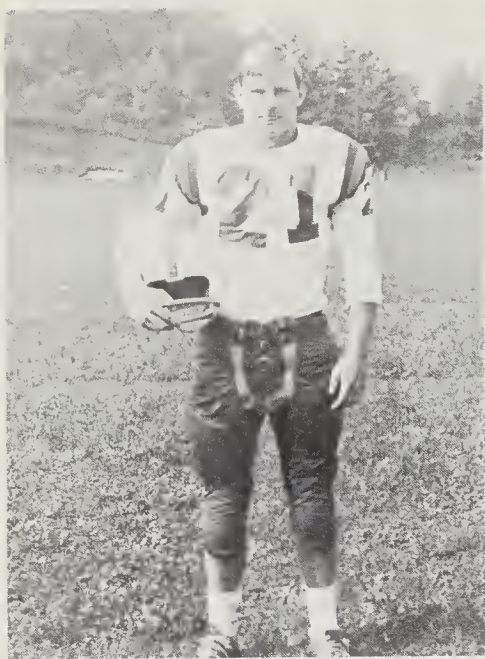

Halfback, Senior Lewis Swift



Center, Senior Tommy Smathers, All-Conference



Fullback, Senior Randy Taylor

Tension mounts as the Mountaineers wrap up their last game of the season.



Co-Captains, Dale Henry - Ronnie Glavish



Fast paced action of Tuscola defense downs opposition offense.

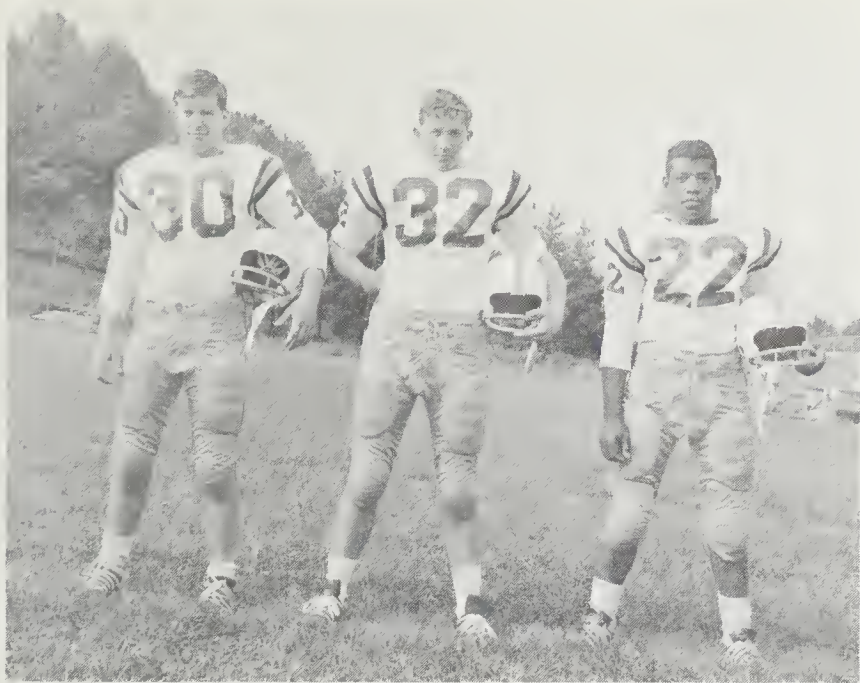

Halfbacks Reid Brown, Bobby Mehaffey, Tony Gibbs

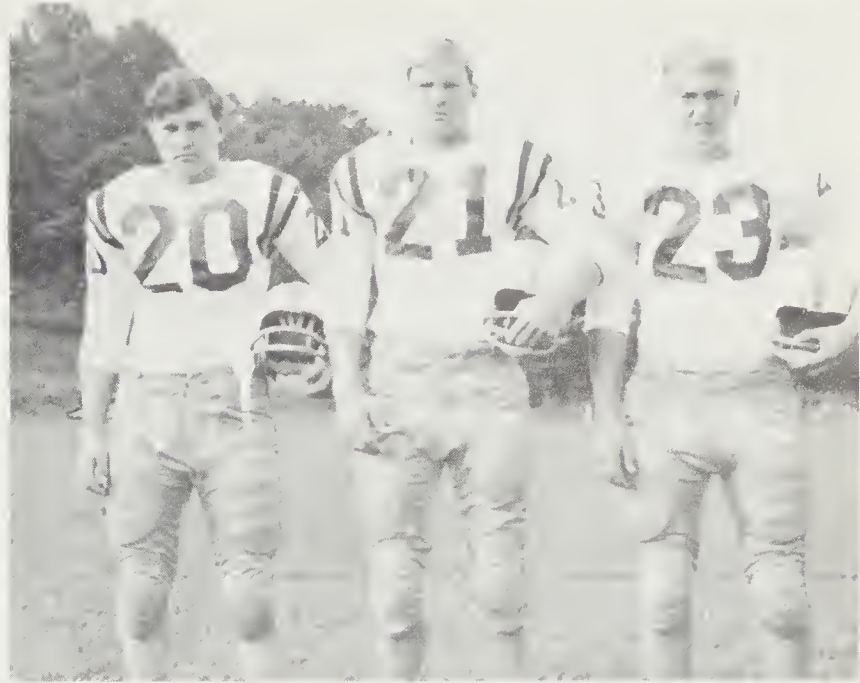

Halfbacks David Massey, Lewis Swift, Jackie Leatherwood

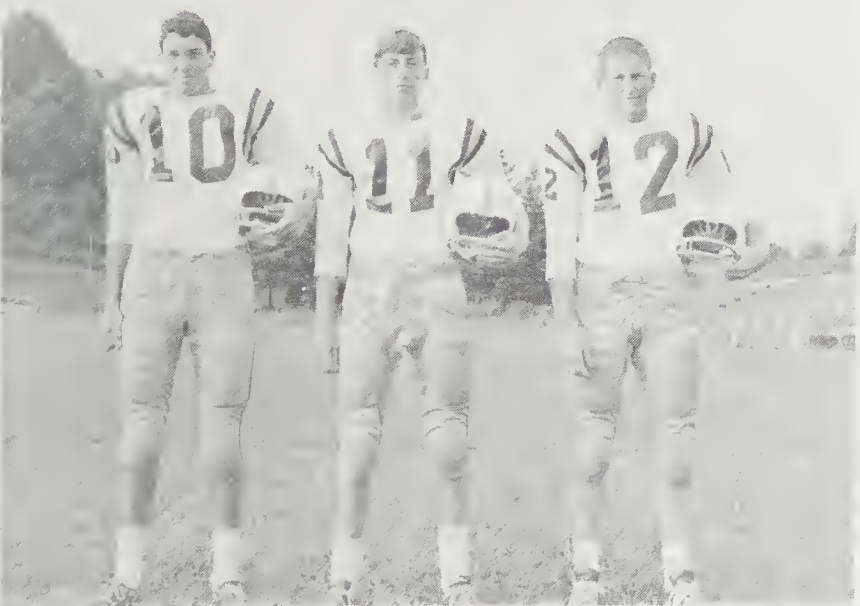

Quarterbacks Dale Henry, Arnold Crisp, Roger Aldredge



Fullbacks Randy Taylor, Jim Davis, Jud Trull, Henry Hargrove

Centers Sam Godfrey, Tommy Smathers; Don Cothran

Ends Carl Ratcliffe, Johnny Howell, Roger Tate, Allen Leatherwood, Bill Holder, Cody Plott

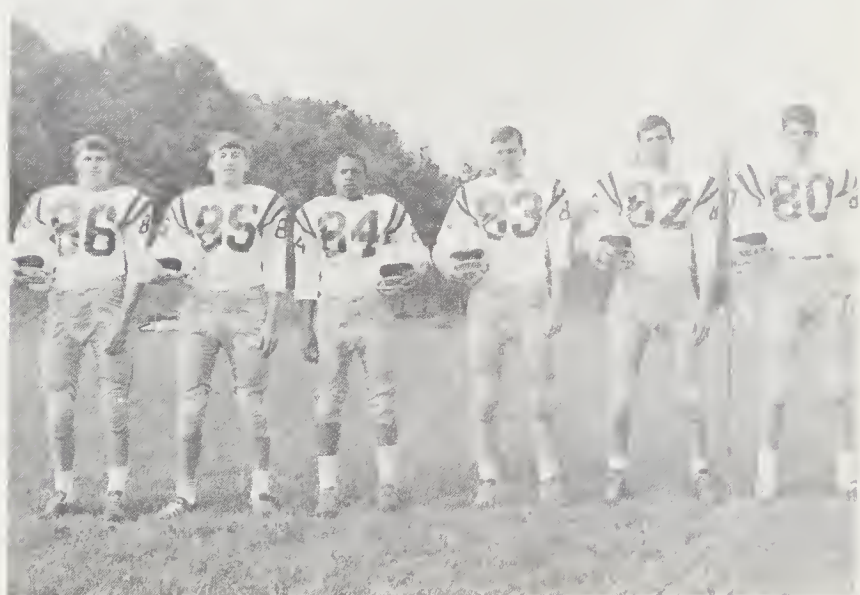
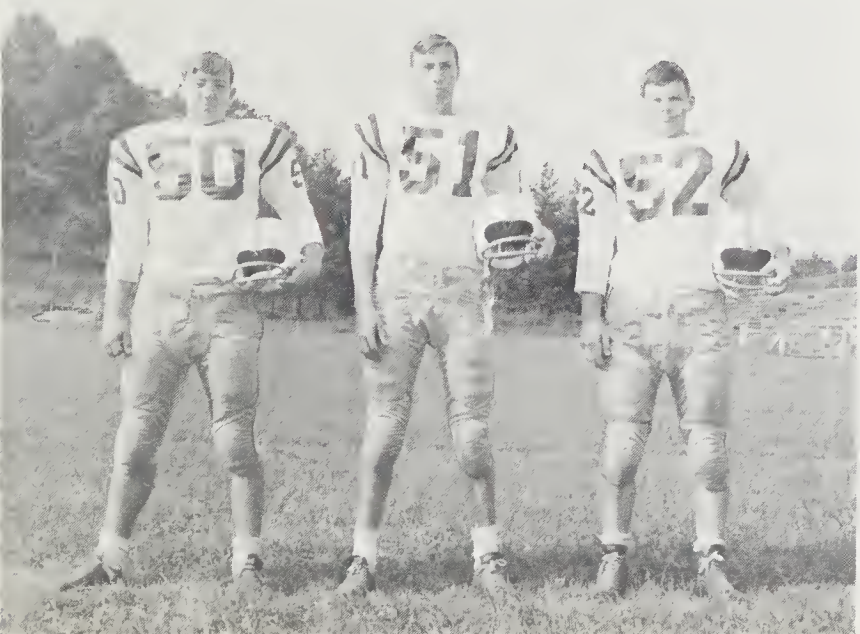

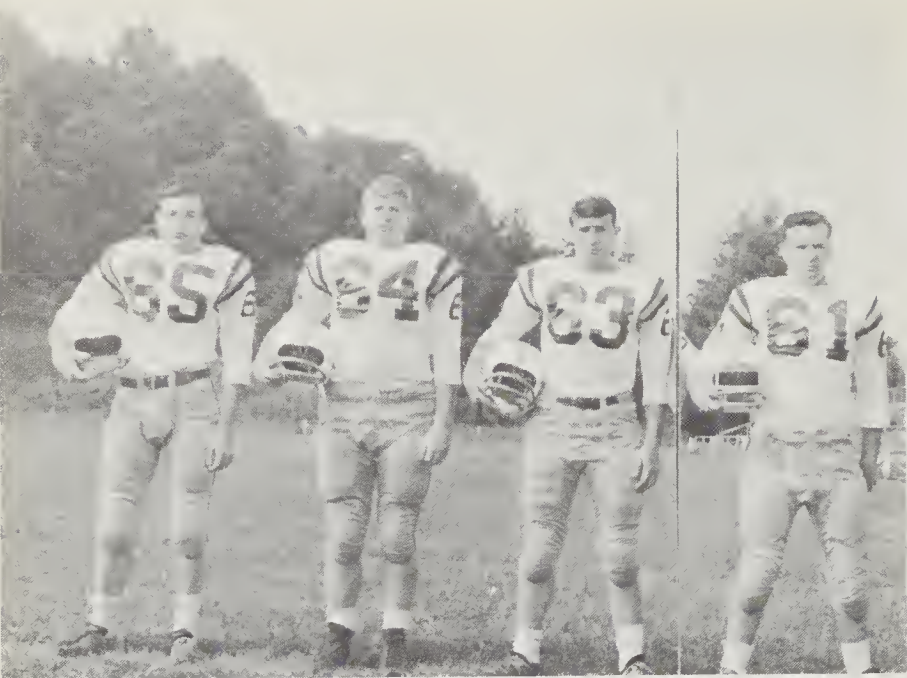

Guards Dale Smathers, John Sanderson, Ronnie Glavish, Lamar Seagraves

Tackles Jack Arrington, Danny Findley, Charles Phillips, Richie Holt

TUSCOLA "B" TEAM

Coaches Bill Swift-Art Boger

Kelvin Blevin
Ronnie Earley
Billy Haynes

Joe Cathey
Jeff Georgi
Jack Leatherwood

David Clement
Thomas Gibson
Doug Sherrill

Buddy Corbin
Henry Hargrove
Tim Shook

Butch Crisp
Johnny Howell
Charles Phillips

Thomas Curtis
George Hyatt
Jeff Phillips



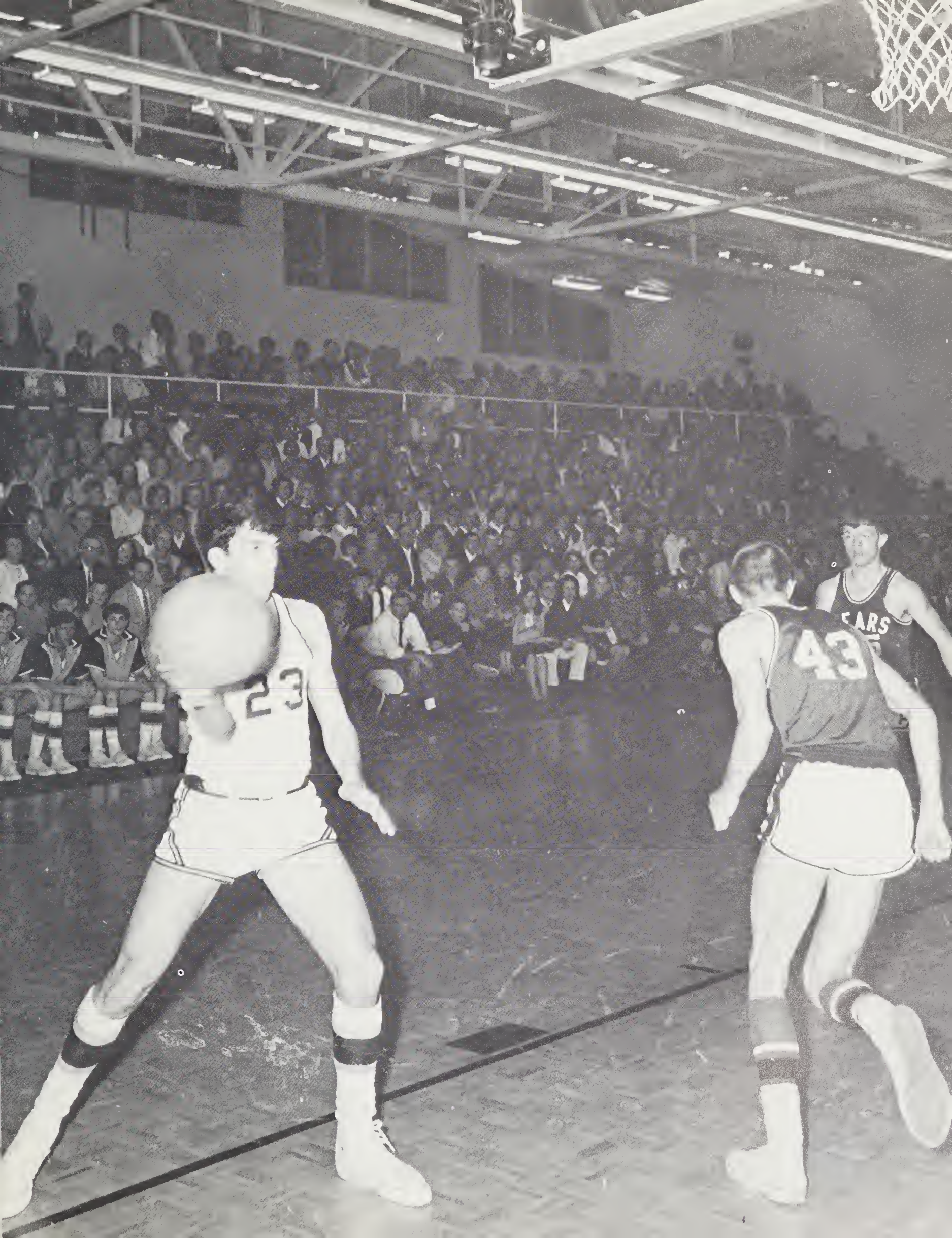

BASKETBALL



Senior
Susan Welch



Senior
Lynn Milner
All Blue Ridge Conference
Tournament



Senior
Sandra Edwards



Senior
Becky Cabe



Senior
Judy Davis
All Blue Ridge Conference
Tournament



MARGARET BRAMLETT
COACH

SCHEDULE		
Tuscola		
36 . .	Erwin	56
27 . .	Edneyville	46
51 . .	E. Henderson	34
38 . .	Edneyville	64
27 . .	Erwin	32
40 . .	Enka	28
27 . .	Pisgah	47
34 . .	Brevard	31
30 . .	Pisgah	35
43 . .	Enka	13



JUDY DAVIS
CAPTAIN

GIRLS' VARSITY BASKETBALL

FIRST ROW: Ann Ratcliffe, Penny Edwards, Janice Mathis, Cecelia Hossley, Wanda Trantham, Wanda Skillington, Diana Rogers, Cathey Crayne. SECOND ROW: Sandra Edwards, Barbara Ledford, Jerry Sutton, Judy Davis, Neese Chambers, Lynn Milner, Susan Welch, Lillie Belle Jones, Lynn Palmer, Jackie Sutton, Sandra Ferguson, Becky Cabe, Donna Guge.



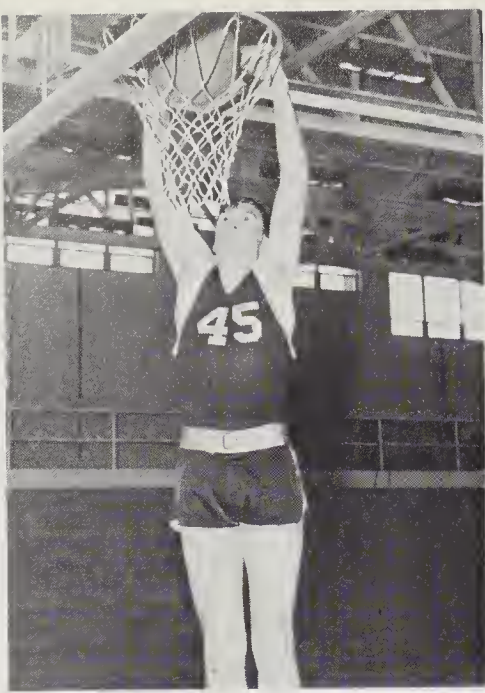

DEAN CUTSHAW



STEVE ELLIS



BENNY GIBBS



DALE HENRY

SENIOR



CARL RATCLIFFE

THOMAS RATHBONE



LEWIS SWIFT

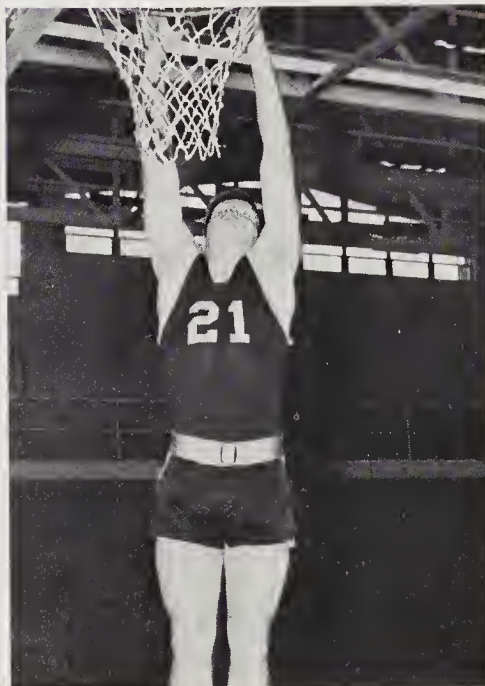

RANDY TAYLOR

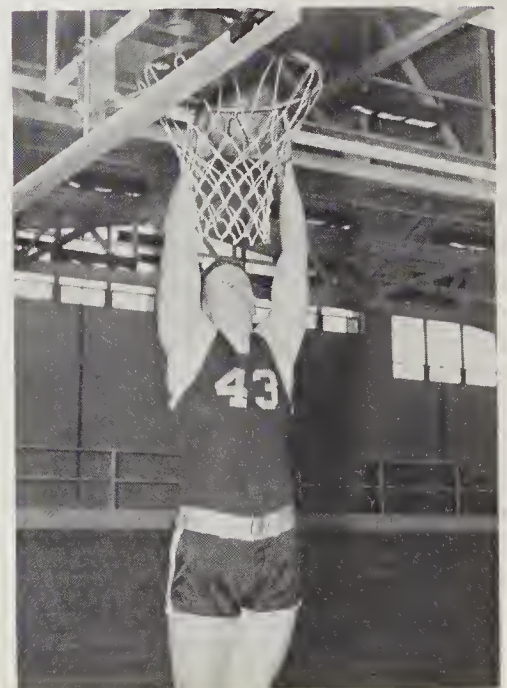



LEFT TO RIGHT: Randy Taylor, Judd Trull, Lewis, Steve Ellis, Benny Gibbs, William Stuart, Alan Leatherwood, Tom Ratcliffe, Dean Cutshaw, Cody Plott, Richie Holt, Clinton Smith, Thomas Rathbone, Dale Henry, Captain; Mark Parrish, Carl Ratcliffe.

BOYS' VARSITY

HUGH CONSTANCE



SCHEDULE

Tuscola		
47 . .	Erwin	90
64 . .	Cullowhee	46
65 . .	Edneyville	55
53 . .	East Henderson	68
50 . .	Edneyville	40
54 . .	Erwin	66
49 . .	Enka	75
60 . .	South French Broad	67
49 . .	Pisgah	83
67 . .	Lee Edwards	73
54 . .	Brevard	67
56 . .	South French Broad	94
62 . .	Cullowhee	73
44 . .	Pisgah	79
73 . .	A.C.H.S.	54
63 . .	Enka	90
61 . .	Lee Edwards	60

DALE HENRY
CAPTAIN





FRONT ROW: Doug Singleton, Darrel Gibson, John Vanruska, Thomas Gibson, Larry Kirkpatrick, Doug Zircle, Issac Jones, Dennis Casey, Bruce Lovelace, Johnny Howell, Donnie Cathey, Arnold Crisp, Melvin Howell.

JUNIOR VARSITY

BILL SWIFT
COACH

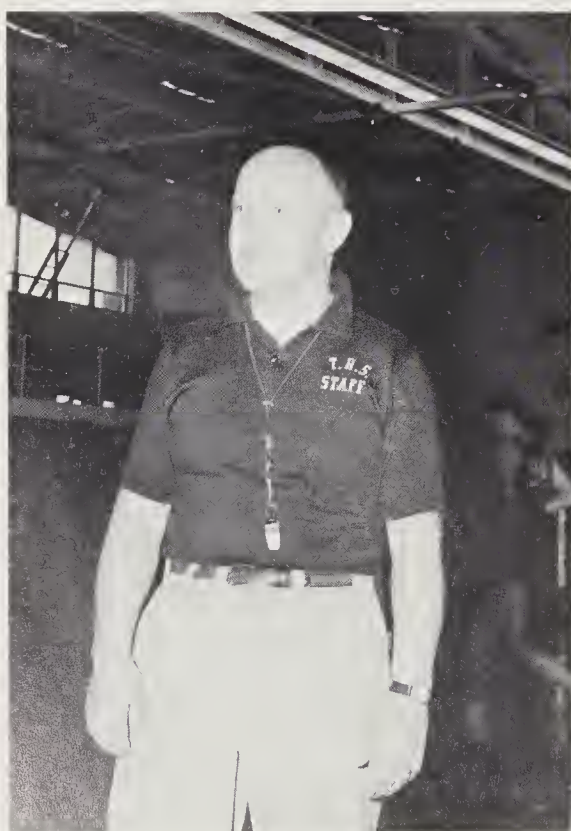

TWO --



J. V. SCHEDULE

Tuscola		
41 . .	Erwin	61
40 . .	Edneyville	28
39 . .	Cullowhee	47
32 . .	East Henderson	57
52 . .	Edneyville	41
41 . .	Erwin	54
44 . .	South French Broad	65
33 . .	Enka	69
48 . .	Pisgah	73
35 . .	Lee Edwards	65
36 . .	Brevard	54
49 . .	South French Broad	86
57 . .	Cullowhee	53
43 . .	Pisgah	66
53 . .	Enka	88
42 . .	Lee Edwards	74

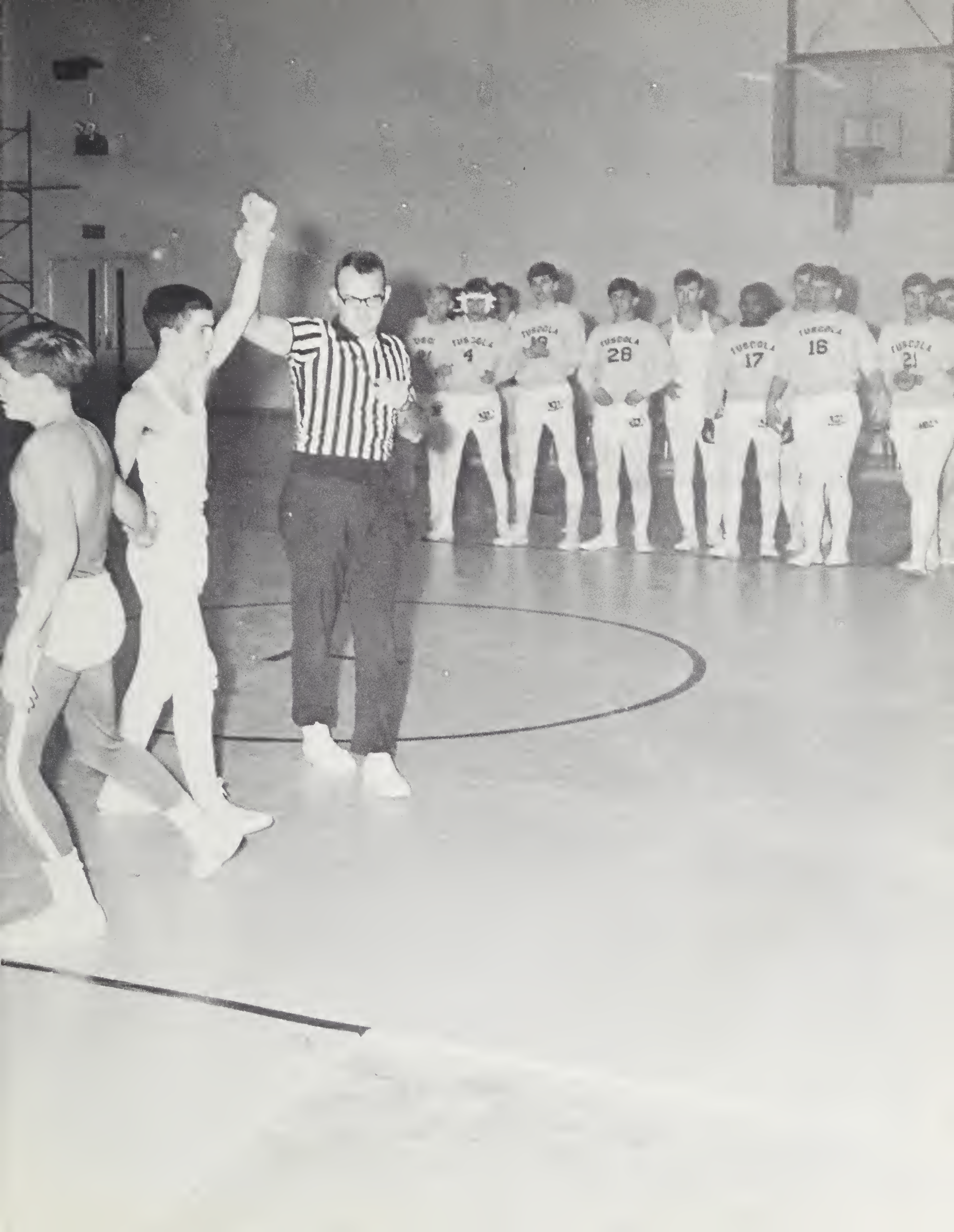



FRONT ROW, Left to Right: Rhett Thurman, Donnie Kelly, Joe Queen, Tip Hargrove, H. C. Cable, Dale Smathers, Tack Gibbs, Ronnie Leigh, Tom Swanger, Alan Dyer, George Hyatt, Jim Davis, Don Cothran, Billy Jaynes, John Sanderson, Charles Phillips, Reid Brown.

WRESTLING

COACH GEORGE
COACH BOGER



Tri-Captains Tack Gibbs, Reid Brown, Tip Hargrove





BASEBALL

LEFT TO RIGHT: Macky Mackay, H. C. Cable, David Wyatt, Skipper Ferguson, Steve Ellis, Leonard Riddle, Randy Taylor, Dale Henry, William Stuart, David Mas-sie.



HUGH CONSTANCE
COACH



PAUL GEORGE
COACH



GOLF

LEFT TO RIGHT: Mark Parris, Reid Brown, Carl Ratcliffe, Mike Milner, Billy Tipton, Jessie Tipton, Hugh Constance.





CHEERLEADERS



Vickie Caudill



Maria Henson



Cecelia Hossley



Sarah Kirkpatrick



Debra Mock



Pat Moore



Kathy Norris



Becky Stennile

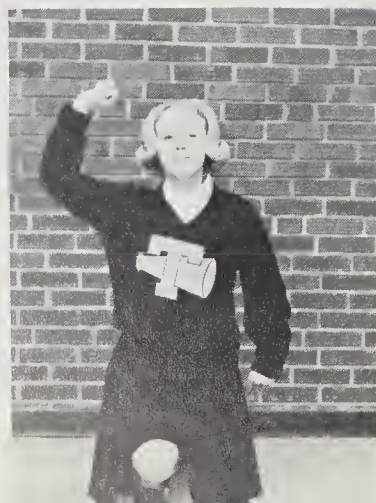

Janice
Ketner
Captain



Pam
Scruggs
Captain

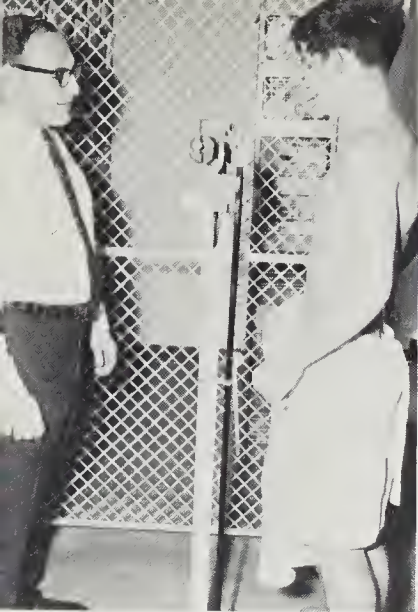

"How much?"

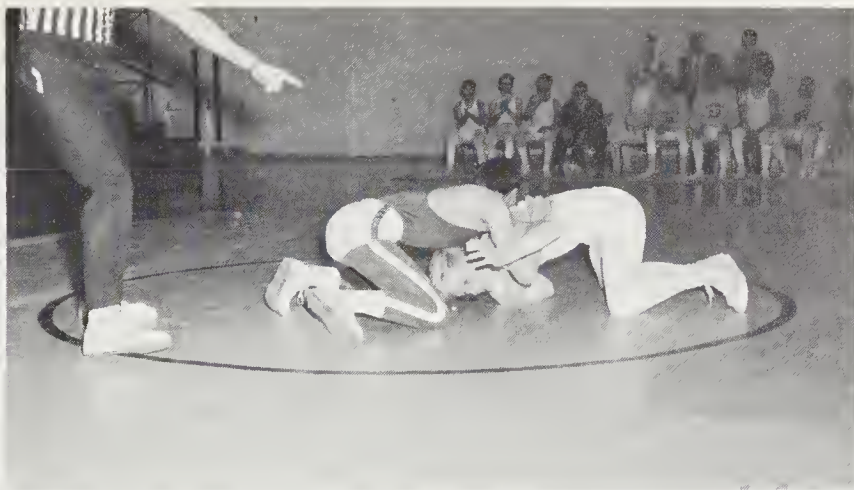

"Let Go - - "



"Look! No Hands!"



"Standing room only"



"Give the ball to Lynn!"



RIP-P-P-



"Who me?"

WHAT'S HE GOT COACH?



"I tried but she took it"



Donna Mack, Howard Williams, Rachel Queen and David Wyatt represented our school well for two weeks on Classroom Kwiz over station WSPA-TV Spartanburg, South Carolina.

"Warm up before the Contest"

Howard Williams, Rachel Queen, Donna Mack, David Wyatt, Mr. Griffin-Advisor







Miss T.H.S.

PAT MOORE

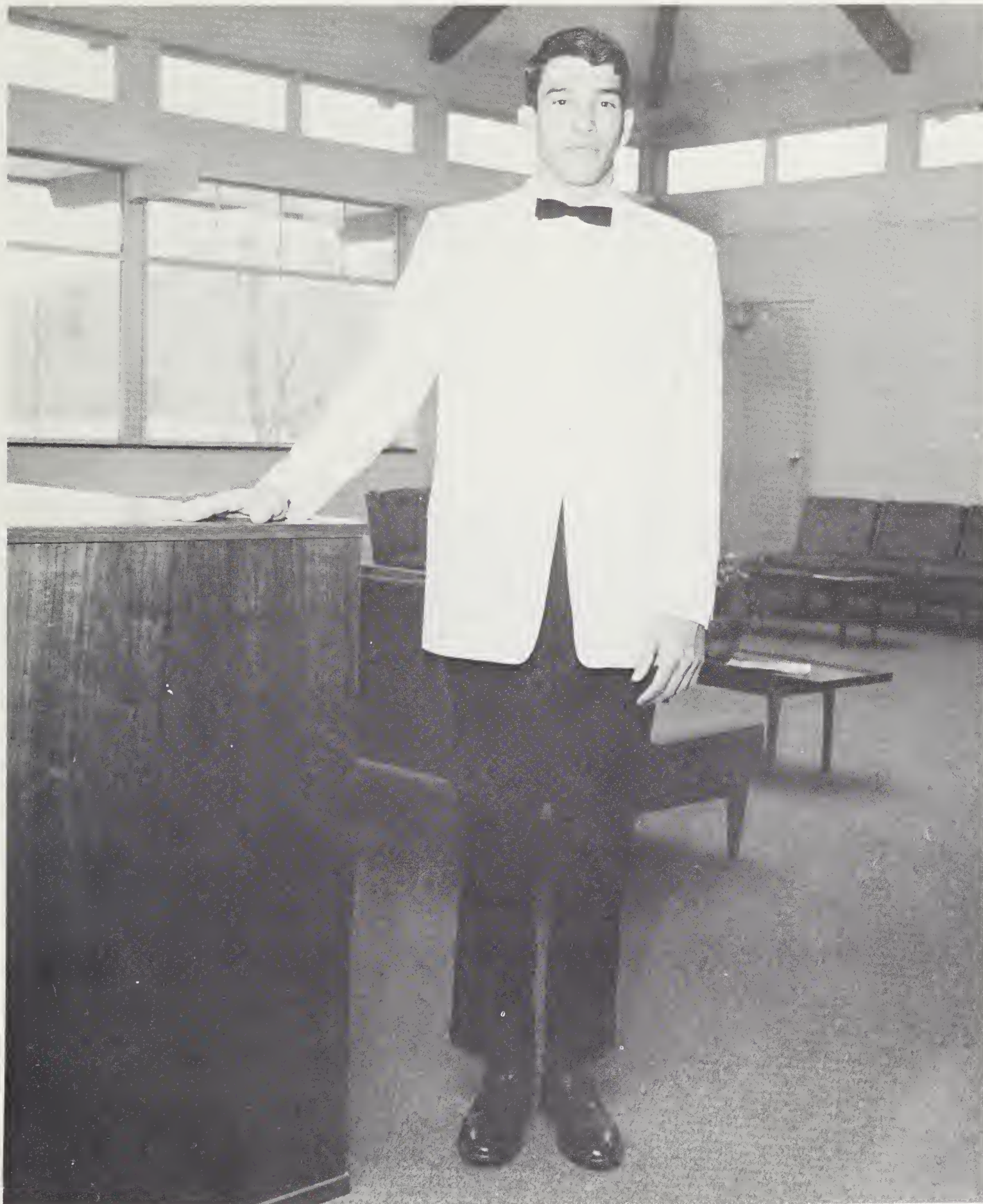

Mr. T.H.S.

DALE HENRY

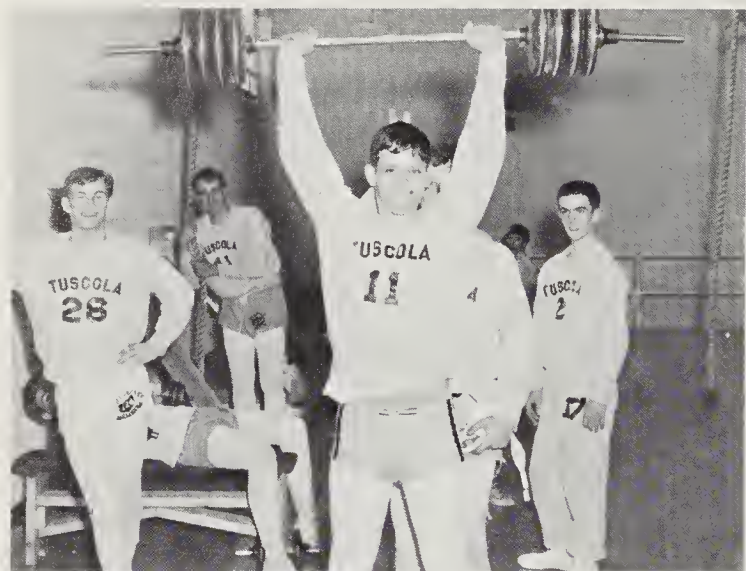

Help! I can't get it down.



The girls behind the MOUNTAINEER spirit.



Dale, put him down! You are not a bear.



Get that girl out of there.



HALITOSIS?

Cheer up Lynn, Bill will be here.



Dropped my contact.



HAYWOOD COUNTY PUBLIC LIBRARY

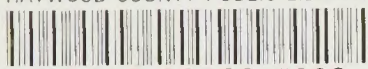

3 3115 00189 5223



