

TUSCOLA

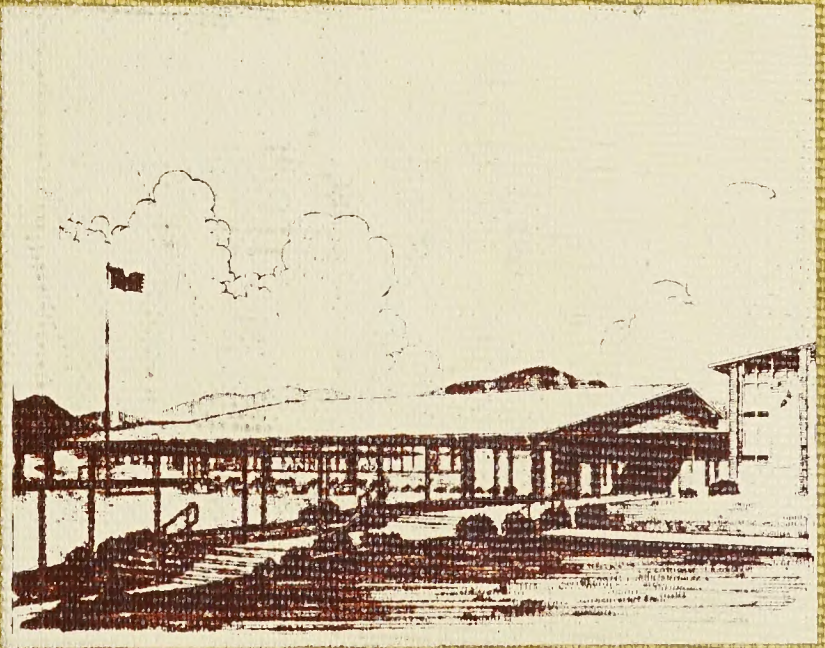

Haywood County Public Library
Waynesville

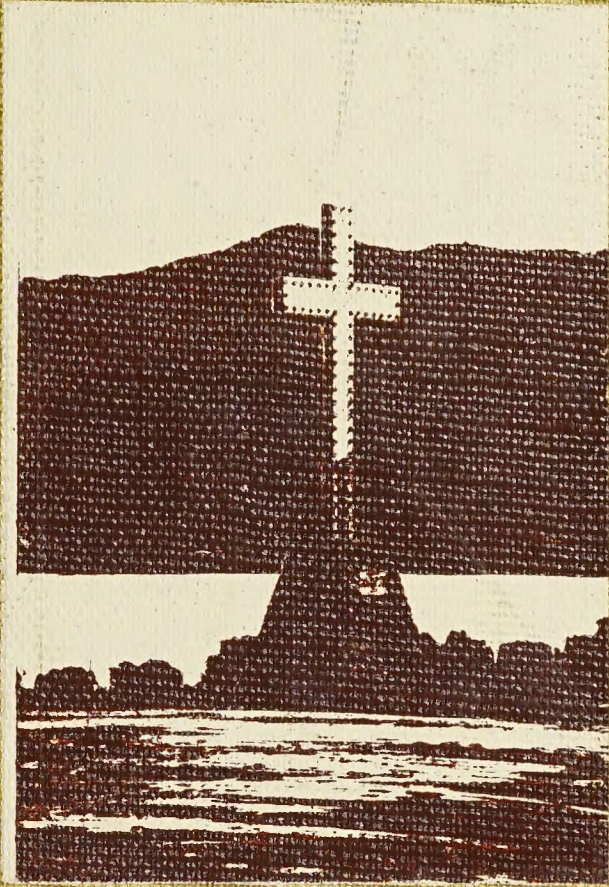

Digitized by the Internet Archive
in 2020 with funding from
North Carolina Digital Heritage Center

Loyalty

Honesty

Sincerity



The Gold of Friendship

Pride

Cheerfulness

Consideration



1968-1969

THE TUSCOLA MOUNTAINEER



TUSCOLA HIGH SCHOOL
WAYNESVILLE, N.C.

Editor: Jean Worsham
Business Manager: Sandi Ketner
Vol. 3

Have you ever

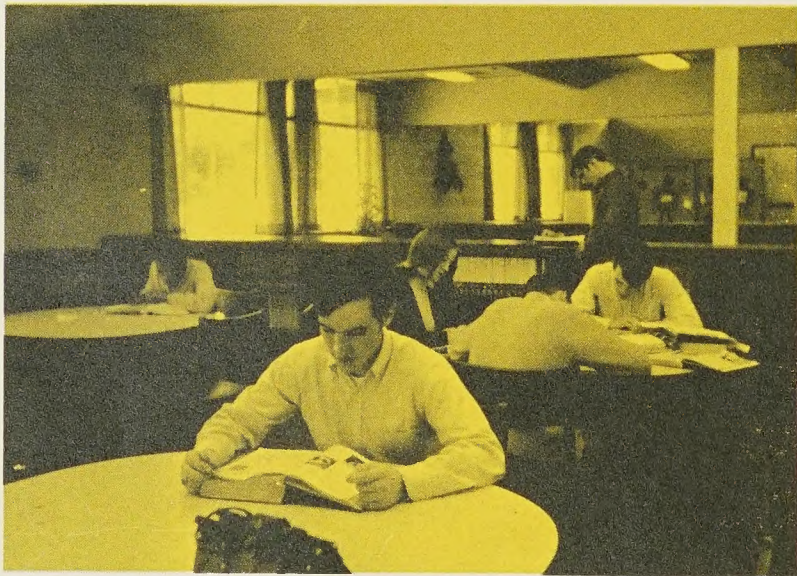

found gold?

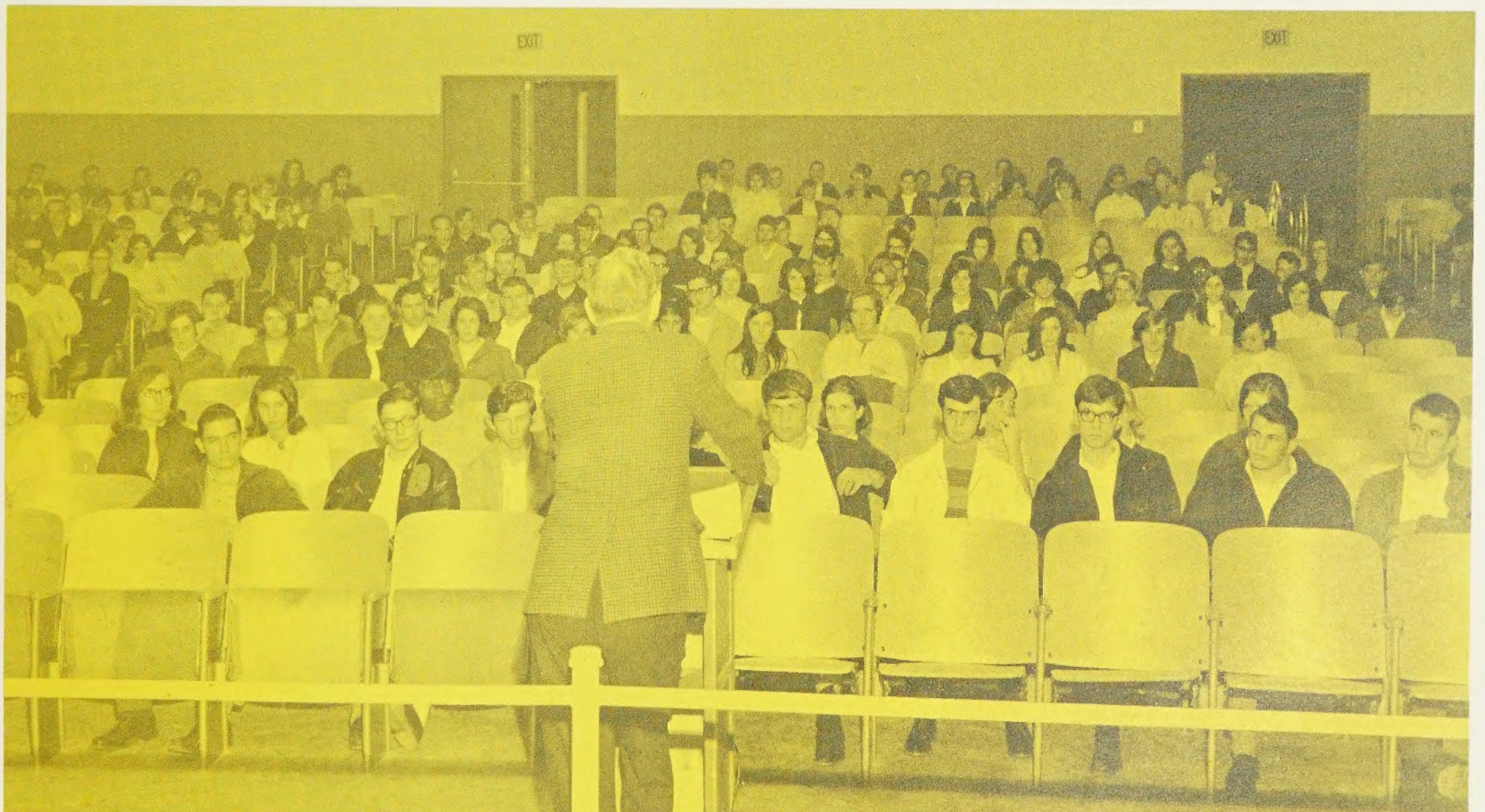

Was it during an hour



of Triumph?



Or doing research



in the Library?



It might have



been in the science lab?





In a daily routine?



Or even in choosing rings,



diplomas, invitations . . . ?



Friendship is the support of our team.



Friendship is working together.



A true friend is somebody who can make us
do what we can—

Emerson.

The Coin

Into my heart's treasury
I slipped a coin,
That time cannot rust
Nor a thief purloin;
Oh, better than the minting
Of a gold-crowned king
Is the safe-kept memory
Of a lovely thing.

—Sara Teasdale.

Administration



The Gold



Mr. Clyde Pressley
Superintendent of
Haywood County
Consolidated Schools



Mr. M. H. Bowles
Assistant Superintendent of Schools

Mr. Stanley Henry, Chairman
Mr. Ted Wells
Mr. T. Hugh Rogers
Mr. David Noland
Mr. Ray Burnette
Mr. Max Rogers
Mrs. Mildred Plemmons
Mr. Jack A. Chapman
Mr. James N. Swift

BOARD OF EDUCATION

Of Leadership



Carl Ratcliffe
Principal



C. E. Milner
Assistant Principal



Mrs. Judy Ferguson
Office Assistant



Mrs. Frances Hannah
Treasurer



Mrs. Olivia Scott
Secretary



Mrs. Betty McCall
Secretary



Mrs. Toni Lee
Audio-Visual Assistant



Mrs. Doris Wilson
Library Assistant



STUDENT TEACHERS—SPRING QUARTER

Miss Ann Wilson, Home Economics; Mrs. Sue Cooper, Social Studies; Mrs. Freida Blanton, Business; Miss Brenda Henson, Biology; Danny Jones, Social Studies; Jim Cox, Physical Education; Jim Barnwell, Physical Education; and Mrs. Evelyn Rigdon, Business.

FACULTY



Mrs. Lorene Annas
Business

Cliff Brookshire
Physical Education

Mrs. Nancy Brookshire
Physical Education

Clinton Brown
Biology

Claude Broyles
Welding

Mrs. Violet Broyles
Cosmetology

Miss Bessie Burch
English, Humanities

Yates Burgess
Electronics

Frank Caldwell
Mathematics



FACULTY

James Carpenter
Agriculture

Miss Margaret Chambers
Spanish

Hugh Constance
Mathematics



Mrs. Lojuan Cooper
Guidance

Miss Ada Cornwell
Humanities, English

James Crocker
Music



Mrs. Betty Crossley
Biology



Larry Edwards
Drafting



Paul George
World History



Mrs. Beatrice Headlee
English, Spanish

FACULTY



Mrs. Janice Henson
English

Mrs. Rozella Hyatt
English

William Kanos
Carpentry



Philipp Kindred
Guidance

Mrs. Kathryn Kirkpatrick
Mathematics

Miss Virginia McClure
Latin, English



William Massey
Bricklaying



William Moore
English



Mrs. Sally Moore
Art



Mrs. Rozell Nesbitt
Home Economics



John Nesbitt
Agriculture



Mrs. Edna Noland
Home Economics



Glen Noland
U.S. History



Charles Patterson
Business

FACULTY

Miss Harriet Ellen Phoenix
U.S. History

Pat Powell
Biology

Mrs. Wilda Prevost
Special Education



Mrs. Mary Price
Business

Harris Pryor
Biology

Dale Ratcliff
Music





Jim Royal
Chemistry



Mrs. Linda Snipes
English



Mrs. Mary Lou Soesbee
Dramatics, French



Frank Sorrells
Auto Mechanics

FACULTY



Mrs. Irene Swift
Business



Bill Swift
Drivers Education



Mrs. Jean Teague
English



Joe Turner
Geography



Carol Underwood
Music



Mrs. Mary Emma Weatherby
Librarian



Mrs. Ruth Williams
Humanities



Mrs. Pearl Yates
English, Journalism



Lamar York
Distributive Education



Office Assistants

Cathy Jo Crayne, Mildred Meadows, Ernestine Messer, Carolyn Arrington, Jo Anne Parkins, Judy Teague, Brenda Downs, Jean Peeler, Caroleen Rogers, Joyce Cook, Patsy Davis, Barbara Smathers, Connie Sorrells.

Guidance Assistants

Cathy Crawford, Wanda Skillington, Syble Kirkpatrick, Gayle Kirkpatrick, Gail Corbin.



Friendship of service



LUNCHROOM LADIES

Mrs. Marlene Smith, Mrs. Hazel Lanning, Mrs. Thelma Arrington, Mrs. Ruth Clark, Mrs. Leila Yarborough, Miss Lura Mae Morrow, Mrs. Lois Grasty, Mrs. Barbara Caldwell, and Mrs. Wanda Davis (absent).



Mrs. Jewell Gillett



Vinson Smith



Horace Wyatt



Tommy Hightower

CUSTODIANS



BUS DRIVERS

Jack Caldwell, Danny Messer, Raymond Brooks, Ted Norman, Richard Lanning, Patsy Morgan, Wayne Burgess, Don McCracken, Seby Rhodarmer, Burle Sutton, Hardin Allison, Jimmy Howell, Robert Hyatt, Eddie Barton, Linda Best, Shirley Johnson, Johnny Lewis, Albert Lanning, James Cogdill, Donnie Bryson, Ted Rathbone, Tommy Teague, Tommy Mathis, Doyle Justice, Bobby Downs, Jeff Messer, Thad McCracken, James Cochran, Charles Leatherwood, Gary Lynn Medford, Ed White, Clifford Messer.



SENIOR
CLASSES
OFFICERS



Jimmy Howell, President; Jim Davis, Vice-President; Larry Kirkpatrick, Secretary; Butch Crisp, Treasurer.



RICHARD ADKINS



LINDA SUE ALLEN



STEVE ALLISON



CAROLYN ARRINGTON



ELAINE ARRINGTON

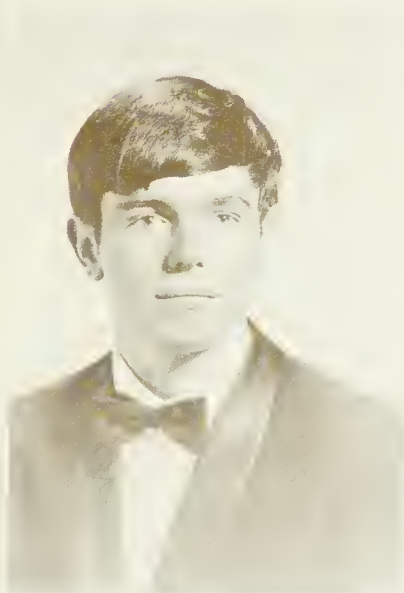

JOE ARRINGTON

SENIORS



MARY SUE BALL



HOYT BARNES



EDDIE BARTON



TOMMY BEASLEY

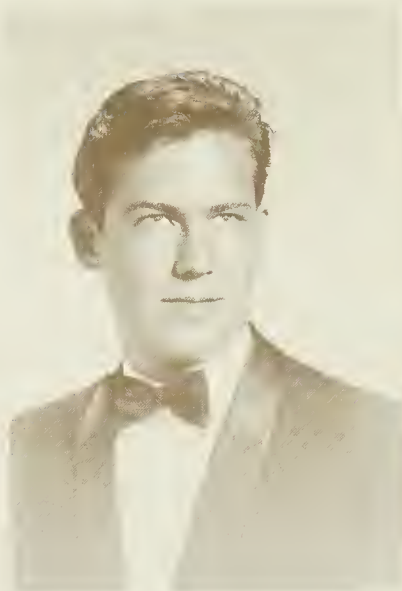

GARY BEST



GERALD BLAYLOCK



KEVIN BLEVINS



SUE BOASE

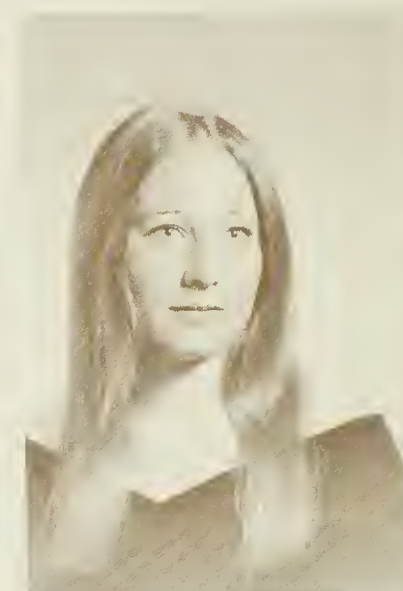

DEBBIE BOYD



CAROLYN BRACKETT



HILDA BRADLEY



RAYMOND BROOKS

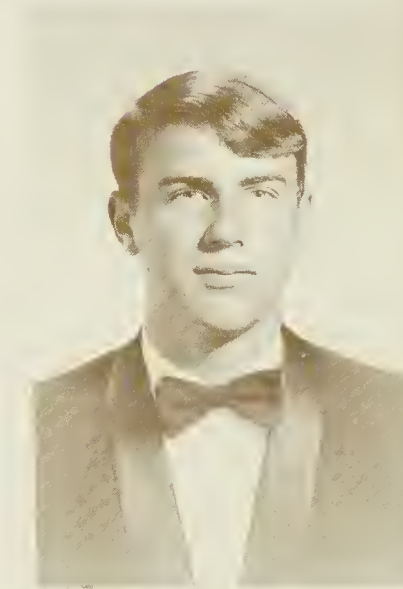

RONNIE BROOKSHIRE

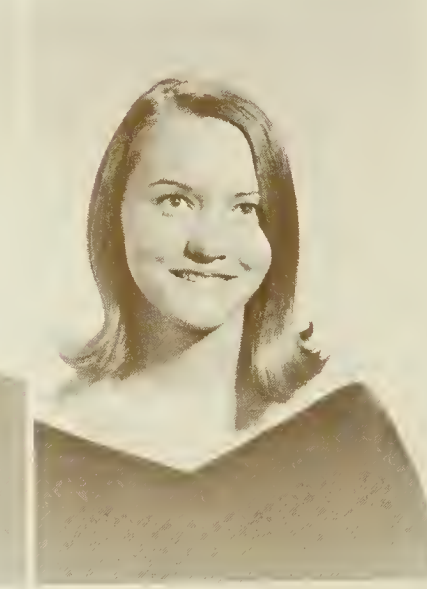

ELAINE BROWN



BECKY BROWN



DONNIE BRYSON



JOYCE BRYSON



COLLEEN BURCH



WAYNE BURGESS



LINDA BURRIS

SENIORS



SUSAN BURRIS



MARTHA BURRUS



DIANNE CAGLE



ANNE CALDWELL

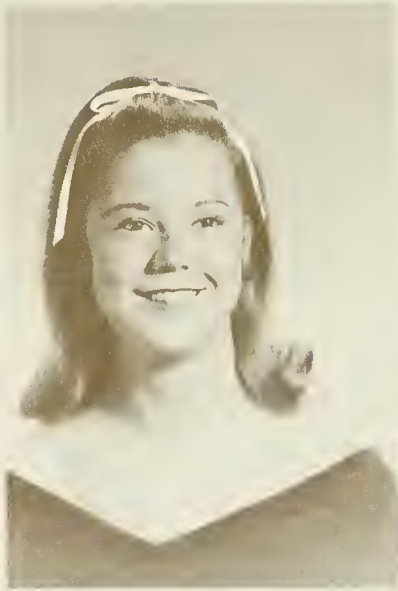

GAIL CALDWELL



GLORIA CALDWELL



DALE CAMP



PHYLLIS CARVER

THE LANGUAGE OF FRIENDSHIP is not words, but meanings. It is an intelligence above language.



DENNIS CASEY



DON CATHEY



JAN CATHEY



PAUL CAYLOR



DAVID CLEMENT



JAMES COCHRAN



KAY COLLINS



RALPH CONARD



JOYCE COOK



BUDDY CORBIN



GAIL CORBIN



CATHY CRAWFORD

Without confidence there is not friendship.



CATHY CRAYNE



BUTCH CRISP



DOROTHY CUNNINGHAM



THOMAS CUNNINGHAM



JOEY CURLE



THOMAS CURTIS



JERRY CUTSHAW



JIM DAVIS

SENIORS



LEONARD DAVIS



MIKE DAVIS



VICKIE DAVIS



STEVE DAYTON



CHARLES DERRICK



DOREEN DERRICK



TONY DILLARD



BRENDA DOWNS



ROBERT DYER



BLAINE EARLY



JIMMY EARLY



RONNY EARLY

SENIORS



PEGGY EAVENSON



PENNY EDWARDS



KENNETH ESTES



JO ANN FARLEY



GAIL FERGUSON



JOHN FIELDS



JACKIE FINNEY



RONNIE FISHER



TERRY FLEMING



FREDIA FORGA



DAVID FRADY



ROBERT FRANCIS



DALE FRANKLIN



MIKE FRANKLIN



DIANNE FULBRIGHT



TERRY GARLAND



JEFF GEORGI



DERYL GIBSON



THOMAS GIBSON



CAROLYN GILLETT

SENIORS



JUANITA GREENE



CARL GRIFFIN



DONNIE GRIFFITH



JOHN GRISWOLD



KENNETH GROOMS



SHIRLEY GROOMS



KERRY GROWDEN



DONNA GUGE



KAY HALL

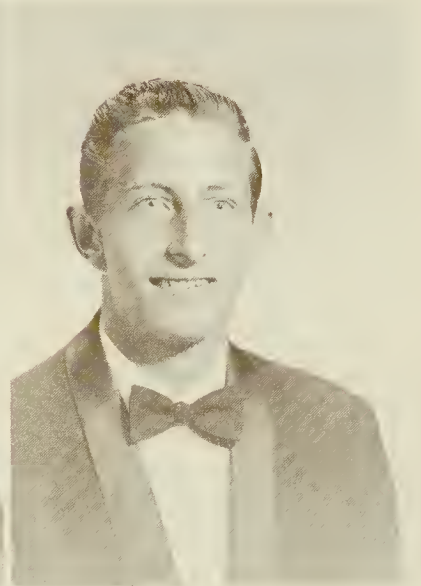

GREG HAMPTON



DOUGLAS HANEY



ROGER HANNAH

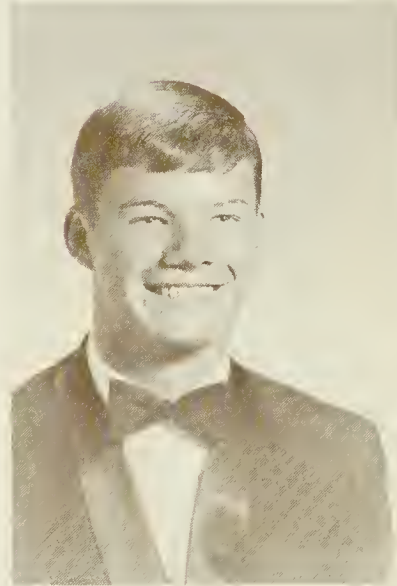

HENRY HARGROVE



CASSIE HARRELL



KATHRYN HARRIGER



HARRIETTE HARTLINE



STEVE HARVERSON



BOBBIE HAYES

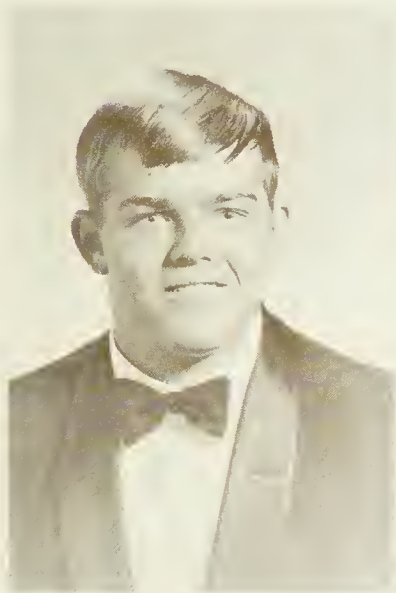

FREDERICK HAYNES



JAMES HENDRICKS

SENIORS



CAROL HENDRIX



DORIS HENDRIX



JOHNNY HENRY



JAMES HENSON



WILLIAM HENSON

EUGENE HILL

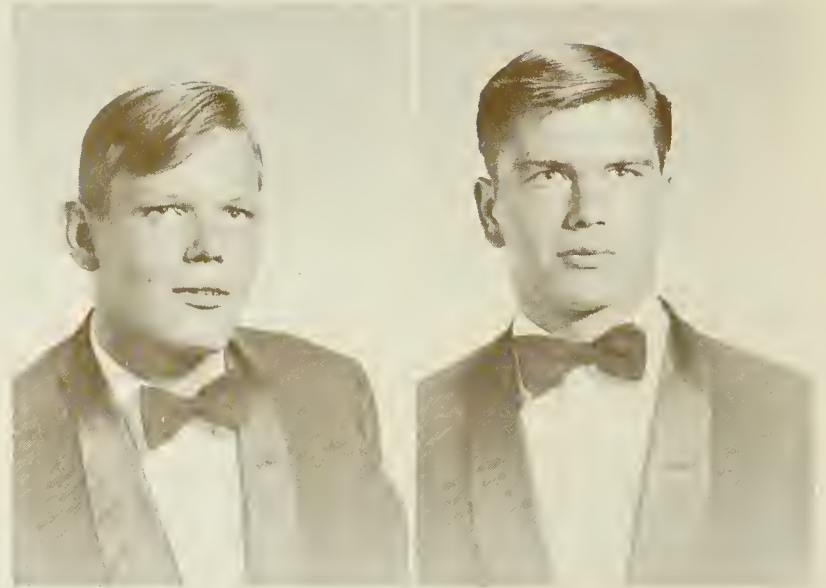

SAM HILL

LARRY HOLLOWAY

SENIORS



JAMES HOWELL

JOHNNY HOWELL



MARTHA HOWELL

MARY HOWELL



MELVIN HOWELL

SUSIE HOWELL



KATHY HUGHES



GEORGE HYATT



SARAH HYATT



BARBARA INMAN



MARY JACKSON



WILLIAM JAMES

SENIORS



BILLY JAYNES



WILLIAM JAYNES



JUDY JENKINS



JUNE JENKINS



ROBERT JOHNSON

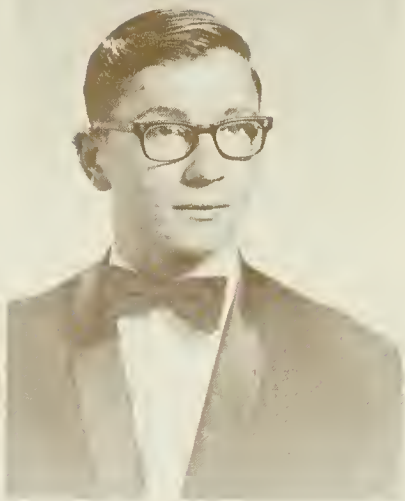

DAVID JONES



ISSAC JONES



LILLIE BELL JONES

“What is the secret of your life?
Tell me, that I may make mine
beautiful also.” Thinking a moment,
the beloved old author replied,
“I had a friend.”

—Browning



ROMA JONES



DOYLE JUSTICE



DONNIE KELLEY



JANICE JUSTICE



SANDI KETNER



HAROLD KIRKENDALL



BETTY KIRKPATRICK



EVON KIRKPATRICK



GAYLE KIRKPATRICK



LARRY KIRKPATRICK



RONNIE KIRKPATRICK



SYBLE KIRKPATRICK

PERFECTION = Friendship is the highest degree of perfection in society.



BILL LANNING



RICHARD LANNING



CHARLES LEATHERWOOD



JACK LEATHERWOOD



WALLACE LEE

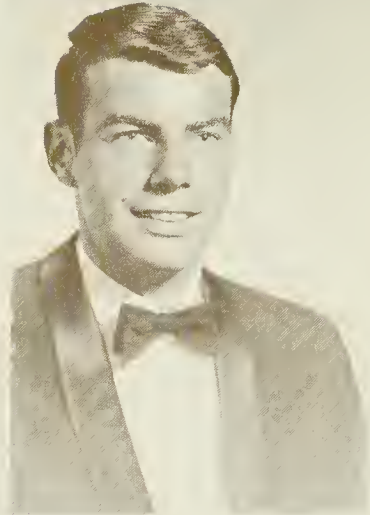

JOHN LEWIS

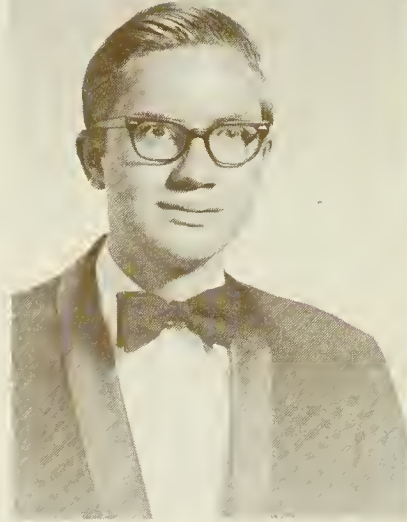

JAMES LILLARD



BRENDA LOVELACE

SENIORS



BRUCE LOVELACE

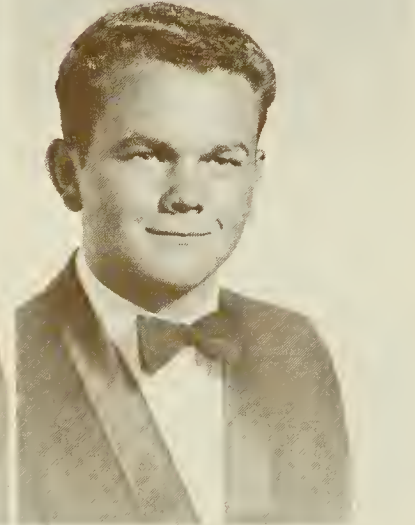

JOHNNY LOWE



BETTY McCLURE



DON McCRACKEN

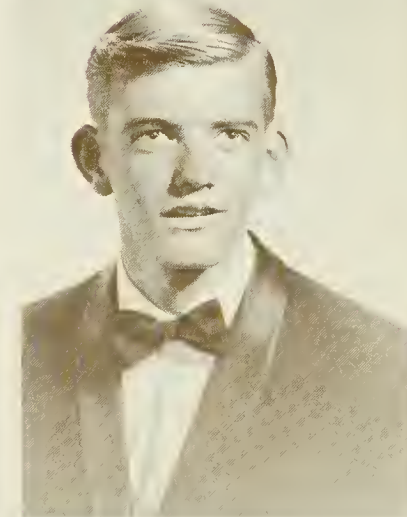

THAD McCRACKEN

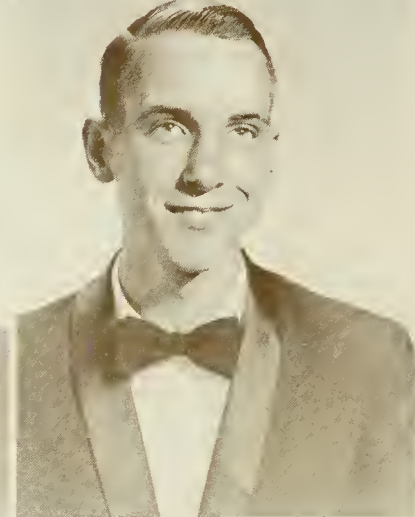

ED McELROY



GLORIA McELROY



MARY McGAHA



EUGENE MARTIN



RAY MASSEY



DOYLE MATNEY



JANICE MATHIS



TOMMY MATHIS



MILDRED MEADOWS



MARY ROSE MEDFORD



ROSE ANN MEDFORD



TWILA MEDFORD



KAREN MEHAFFEY



LINDA MEHAFFEY



AILEENE MESSER

SENIORS



DANNY MESSER



ERNESTINE MESSER



MIKE MESSER

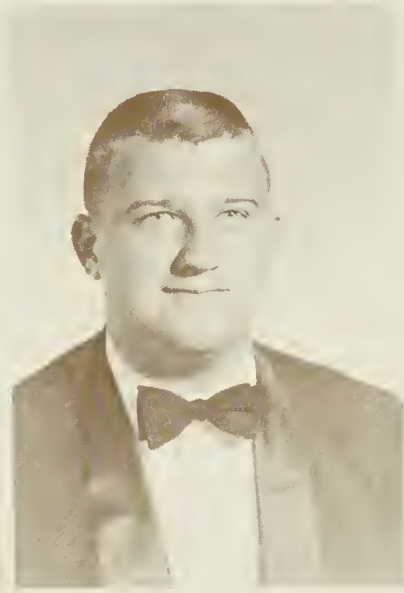

EDDIE MIDDLETON



DONNA JEAN MILLER



JIM MILLER



STEVE MILLS



JERRY MOODY



SHARON MOODY



BRENDA MOORE



JANICE MOORE



JULIE MULL



VICTORIA MUSE



JOHNNY NELSON



JUDY NESBITT



KAREN NICHOLS



DIANE NOBECK

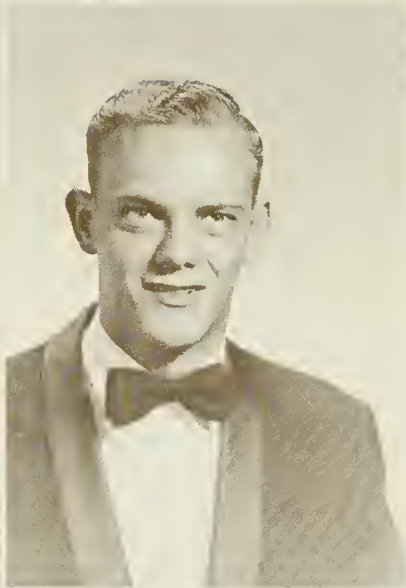

JIMMY NORMAN



JUDY NORRIS



KATHY NORRIS

SENIORS

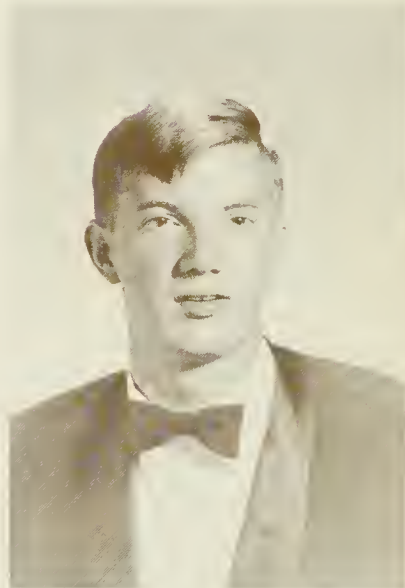

LEON PACE



JOHN PALMER



TOMMIE PALMER

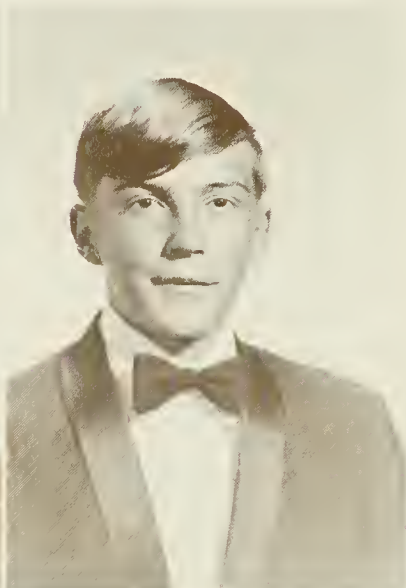

GEORGE PANKIW



RONNIE PARKINS



JOY PARRIS



LINDA PARTON



VICKY PARTON



CANDACE PAYNE



JEAN PEELER



CHARLIE PHILLIPS



JEFF PHILLIPS

SENIORS



KAREN PHILLIPS



PAM PHILLIPS



GARY POPPAS



MIKE PRESNELL



PAT PRESSLEY



DALE PRICE



LINDA PRICE



TOMMY PRICE

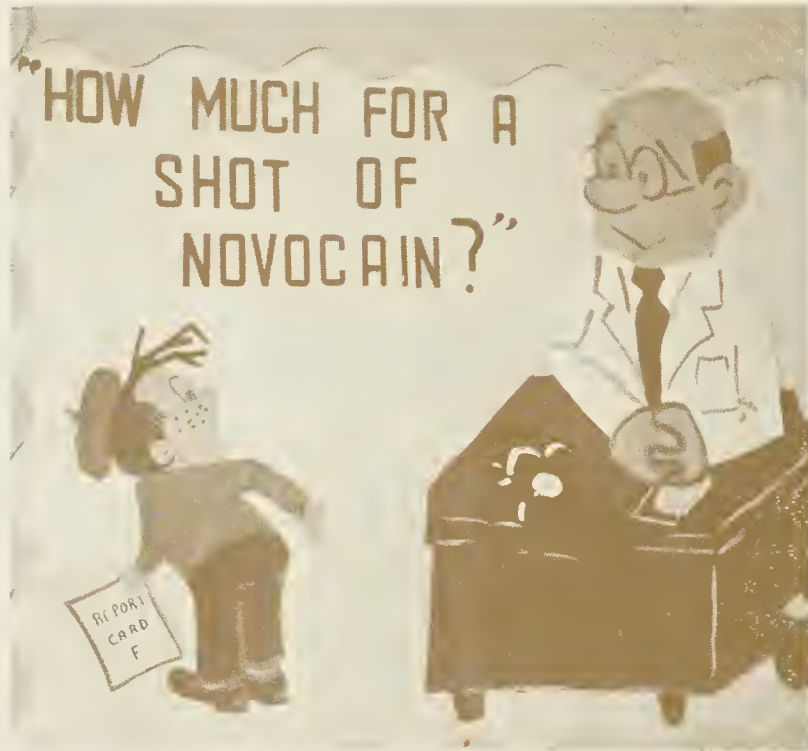

DELORES PRUETT

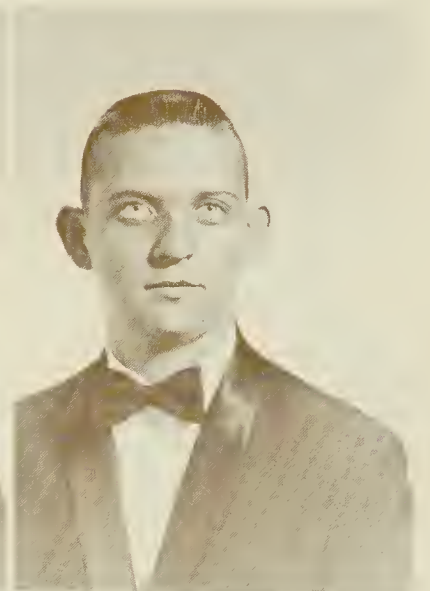

DONALD PRUETT

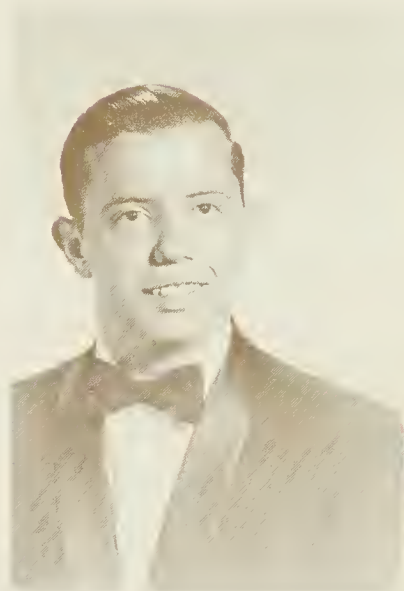

BOBBY QUEEN



GWEN QUEEN



DENNIS QUEEN



JAN QUEEN



SUSAN QUEEN



DEBBIE RABB



FRANK RADFORD



BARBARA RATHBONE



BOBBY RATHBONE



LARRY RATHBONE

SENIORS



CAROLYN RAY



STEVE RAY



KATHY REESE



KATHY REEVES



TEDDIE REEVES



FREDDIE RHINEHART

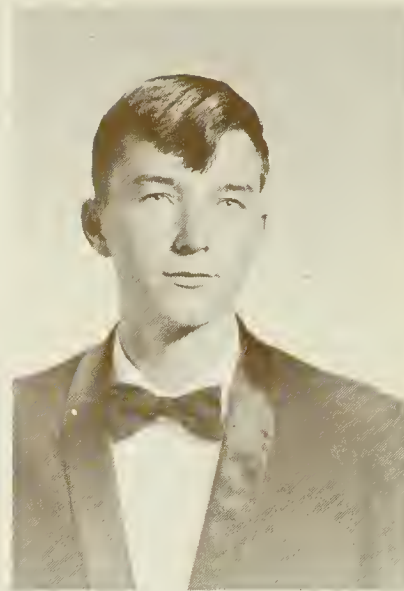

MICHAEL RHINEHART



RONALD RHINEHART

A FRIEND is one who incessantly pays us the compliment of expecting from us all the virtues, and who can appreciate them in us.

-Thoreau.



REBECCA RICH



LINDA RIDDLE



JERRY RIDER



JOY RIGGINS



SUSAN ROBBINS



ROBERT ROBINSON



CAROLYN ROGERS

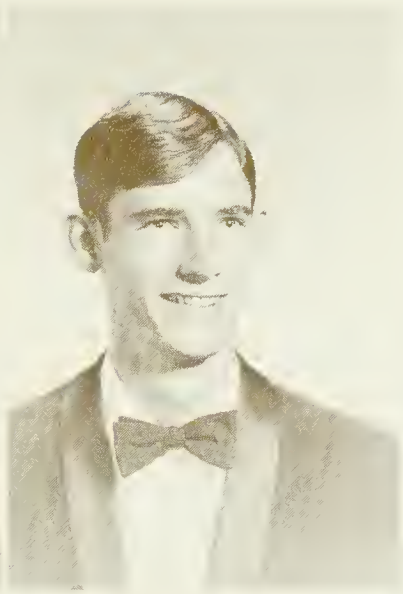

ROBERT ROGERS

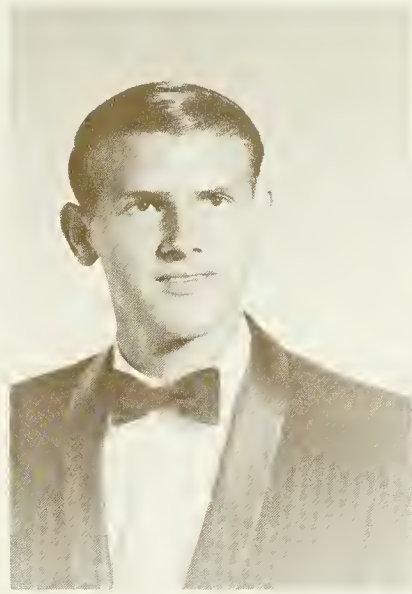

KERRY ROLAND

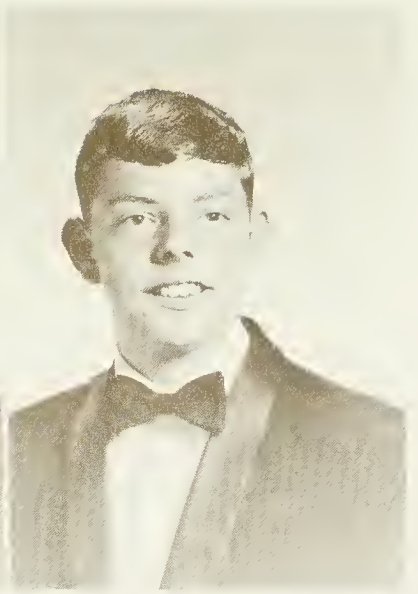

DENNIS RUFF



JAMES RUFF



WILLENER SELLERS

My friends are little lamps to me; their radiance cheers my ways.



DOUG SHERRILL



JACKIE SHETLEY



TIM SHOOK



DEROY SHULER



DAVID SINGLETARY

DOUG SINGLETON



WANDA SKILLINGTON



BARBARA SMATHERS

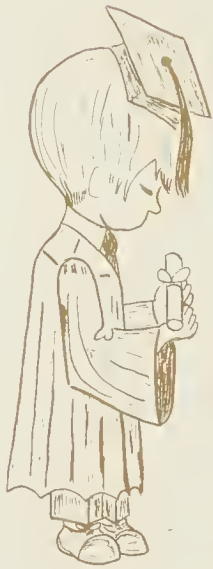

CARROLL SMATHERS

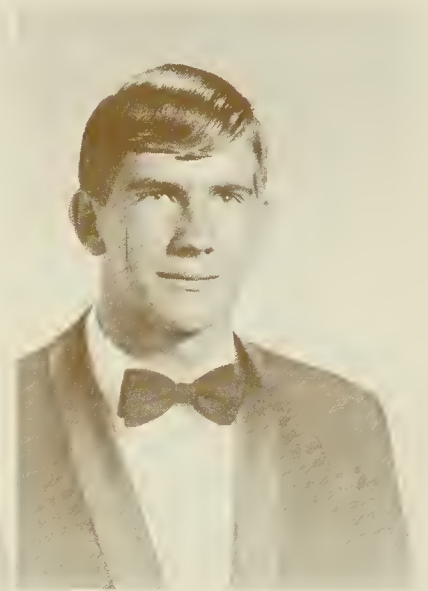

DENNIS SMATHERS



PATRICIA SMATHERS



SANDRA SMATHERS



JAMES SMITH



JOHN SMITH



TOMMY SMITH



CONNIE SORRELLS



KAYE SOUDERES

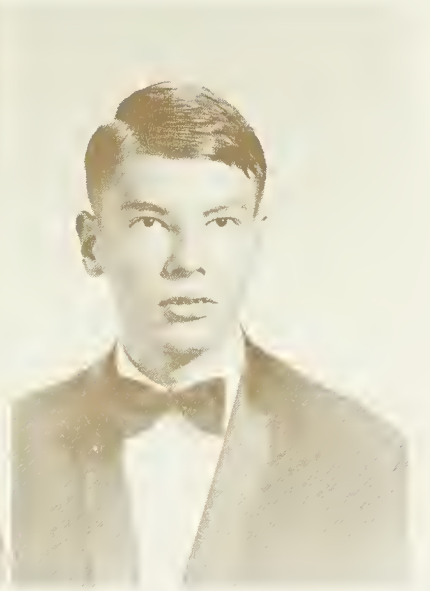

CHARLES STEVENS



KAY STILES



LINDA STOKELY

SENIORS



STANLEY STOREY



MARK STRONG



JERRY SUMMEROW



BRENDA SUTTON



LONNIE SUTTON



HARRY SUTTON



PATSY SUTTON



SHEILA SWANGER

SENIORS

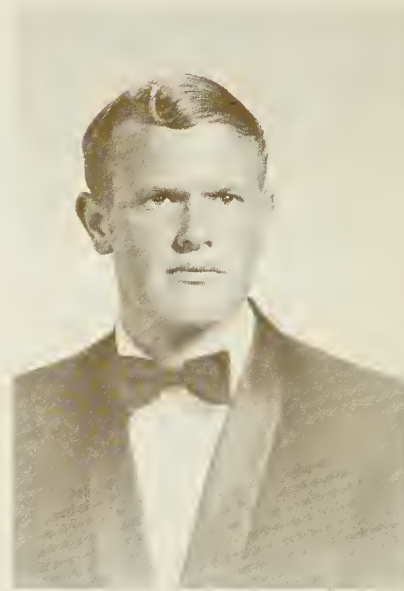

TOM SWANGER



TOMMY TEAGUE

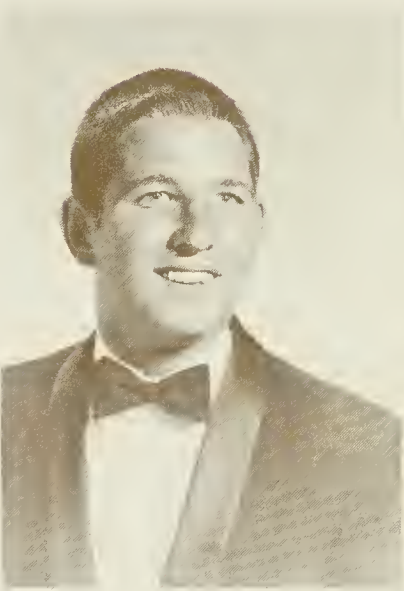

BILLY THOMPSON



RHETT THURMOND

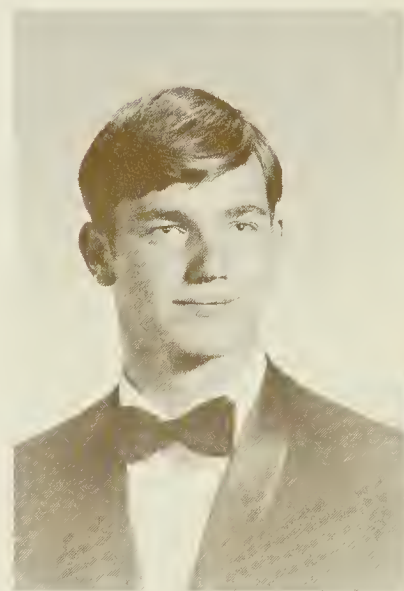

BILLY TIPTON

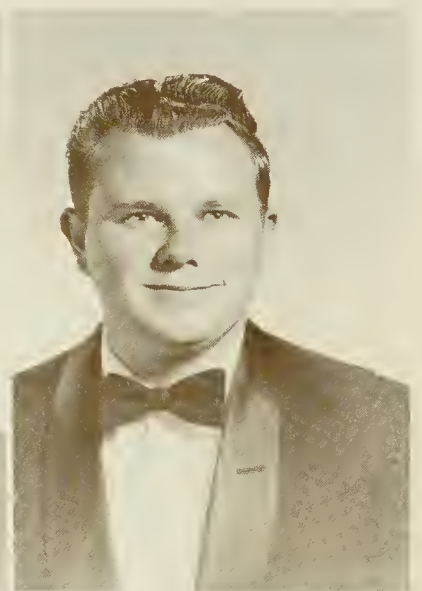

HAROLD TOMLINSON



MARTHA TRANTHAM



WANDA TRANTHAM



BILLY TROUTMAN



ELLEN TRUITT

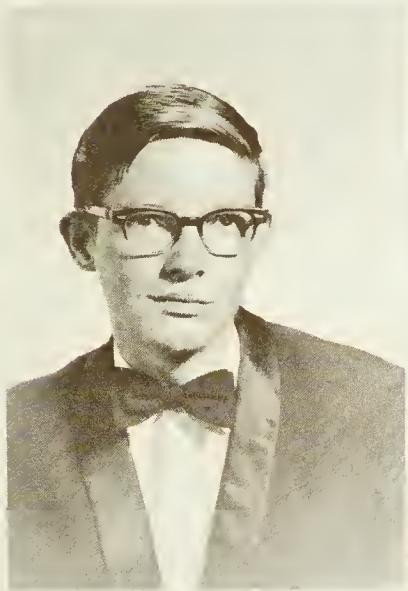

BEN UNDERWOOD



MAC UNDERWOOD



JOHN VAVRUSKA



JIMMY VIMONT

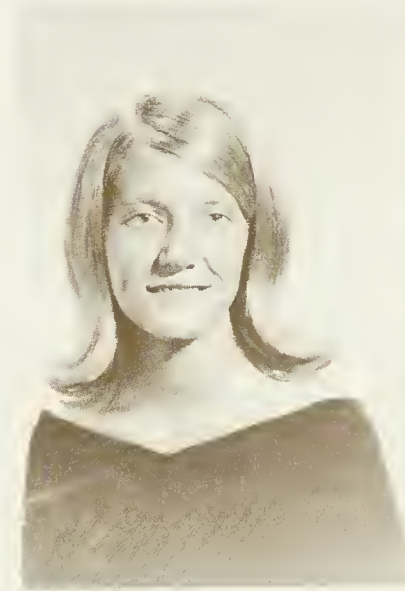

ANNA BELLE WEBB



DANIEL WEBB



EDWARD WHITE



KENNA LOU WIKE



BARBARA WILLIAMS



BEULAH WILLIAMS

SENIORS



MARTHA JEAN WILSON



REBA WILSON



PATRICIA WOODY



JEAN WORSHAM



WILLIAM WRIGHT



CARMEN WYATT



CHUCK WYATT



GARY YOUNT



IRENE ZARCZYNSKI



MAXINE FREE



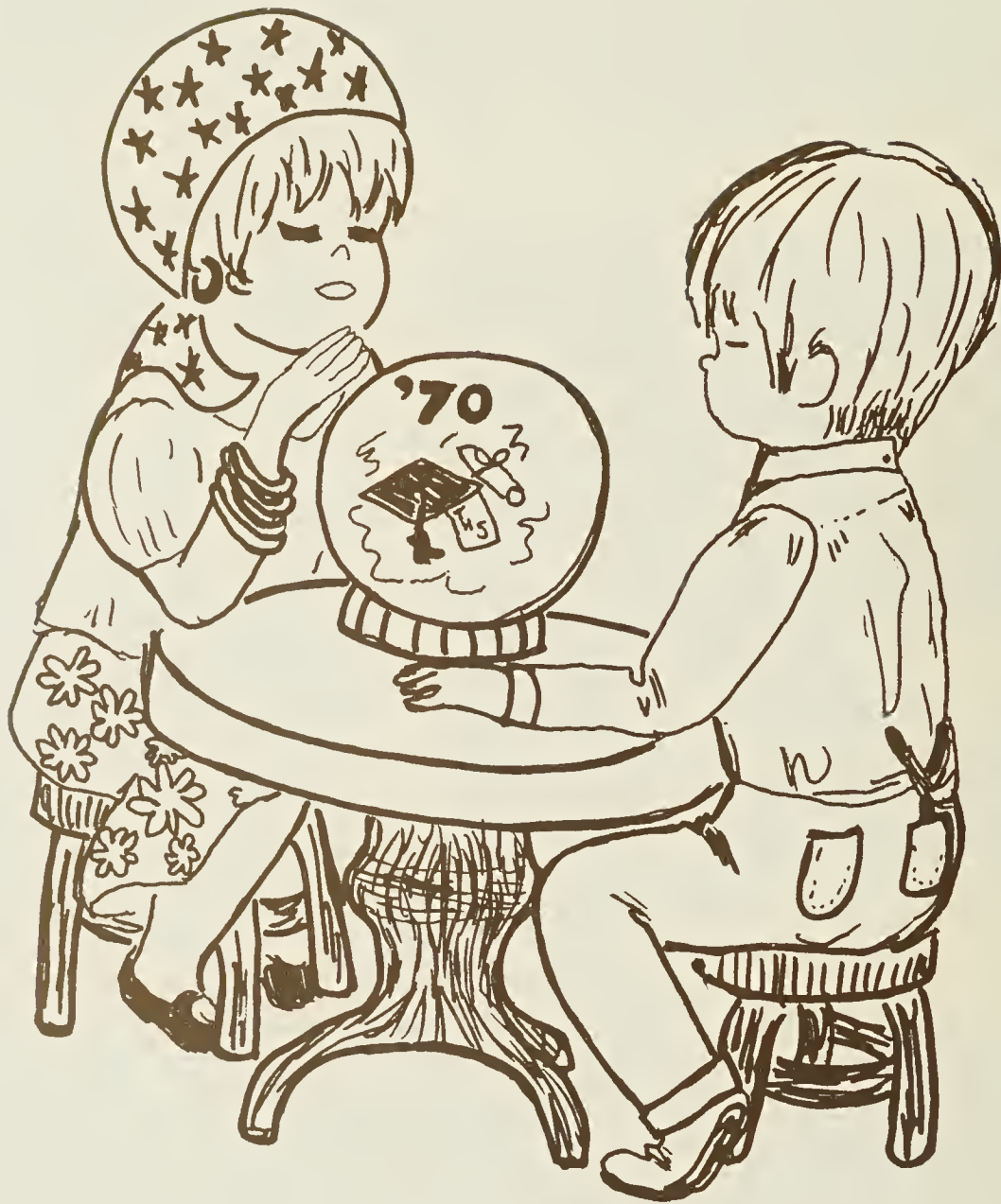

Junior Class Officers



Roger Dyer, President; Jim Ray, Vice-President; Mary Pat Patrick, Secretary; Frank Byrd, Treasurer.

JUNIORS

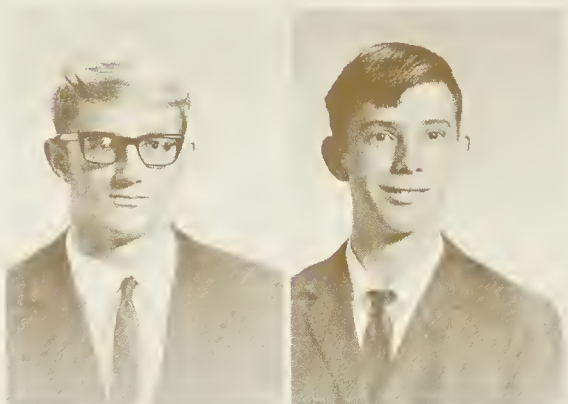

Ralph Aldridge
Mary Allen
Carolyn Anders

Charles Allen
Robert Allison
Wanda Anderson

Janet Anglin
Mike Annas
Mike Apostoloff



Laura James
Phyllis Arrington
Shirley Austin



Betty Barker
Lewis Barnett
Ronald Beasley

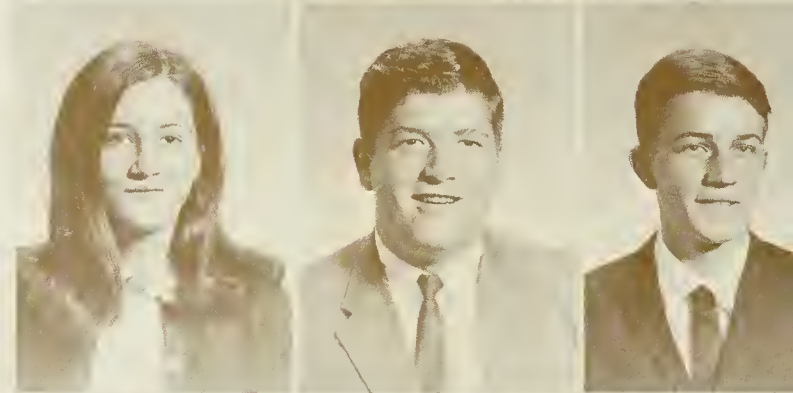

Linda Best
Karen Bishop
Larry Breece

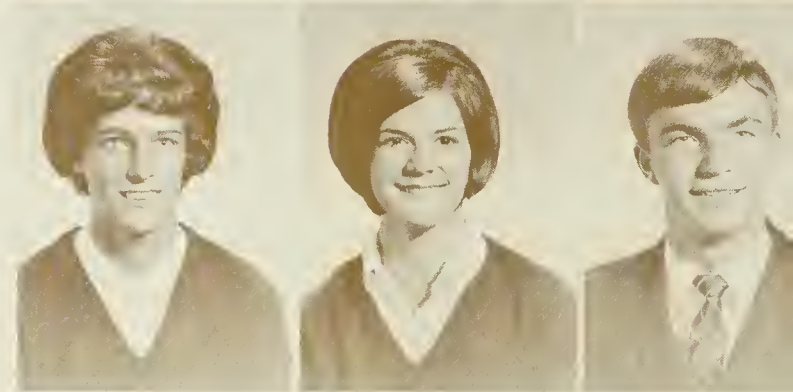

Ray Brooks
Chris Brown
Kathryn Brown



JUNIORS

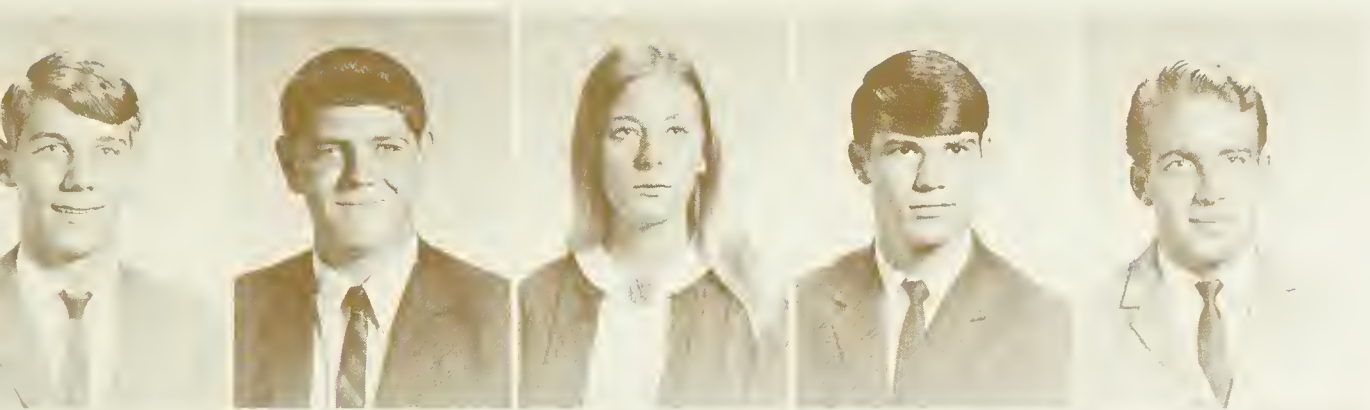

Carroll Browning
 Frank Byrd
 Vivian Cabe
 Harold Cagle
 Gary Cagle



Keith Calhoun
 Mike Carver
 Sammy Carver
 Fred Casey
 Debbie Caudill



Debbie Chambers
 Bill Chambers
 Colleen Chandler
 Patricia Christopher
 Tuck Cline

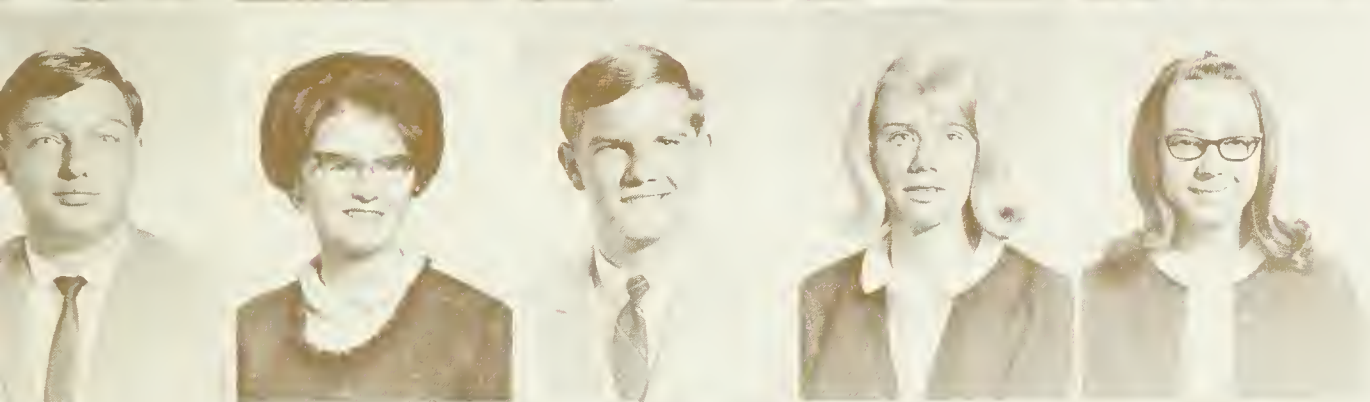

Hilary Cobb
 Judy Cody
 Stan Cogdill
 Sandra Conner
 Janet Cooper

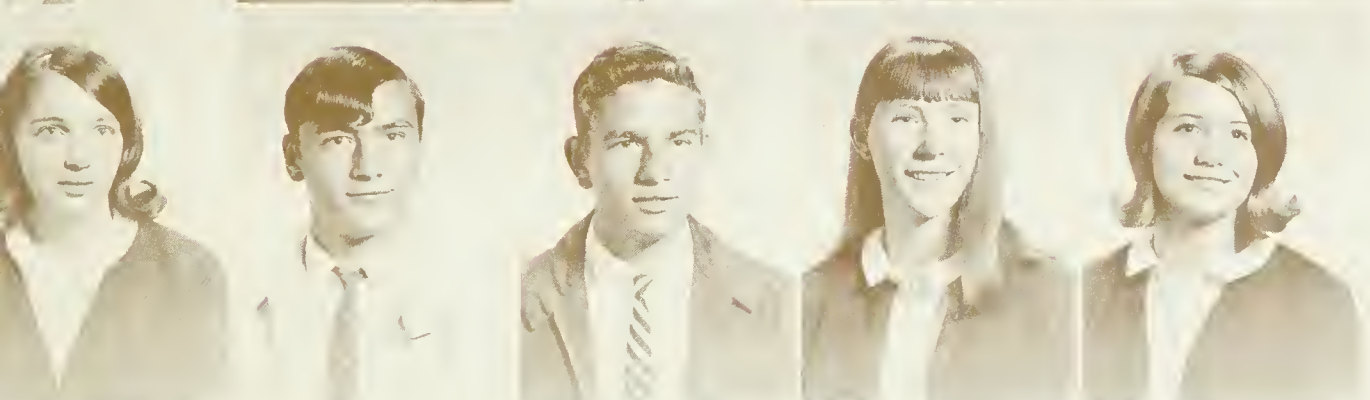

Patsy Cooper
 Bill Coward
 Robert Coward
 Jean Crawford
 Kay Crane

JUNIOR CLASS

Diana Crisp
Herman Danieleley
Janet Davis
Joyce Davis
Patsy Davis



Karen Dayton
Bob Deal
Katrinka Dillard
Cecily Dover
Robert Downs



Roger Dyer
Patty Ensley
Jerry Edwards
Pat Edwards
Terry Edwards

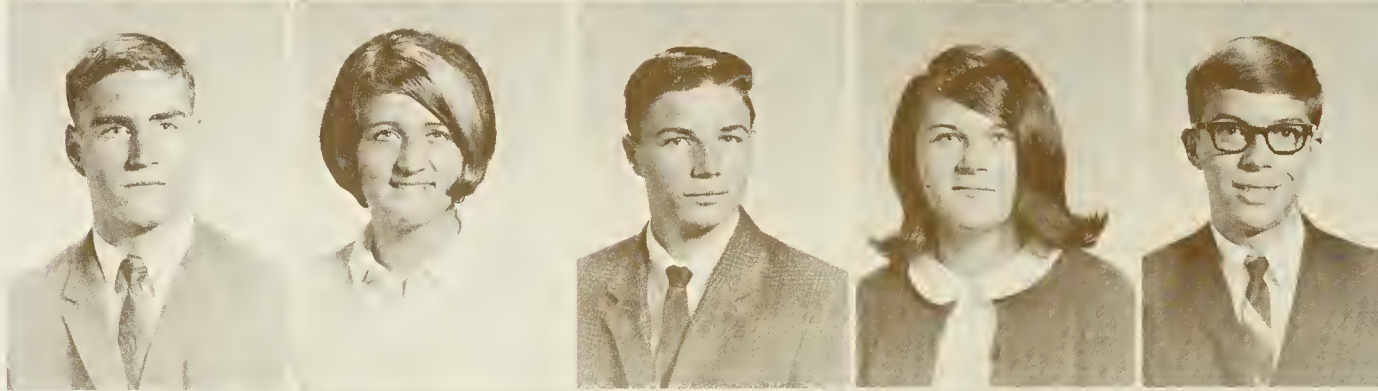

Ralph Ellis
Barbara Evans
Paul Evans
Jimmy Fisher
Debbie Fowler

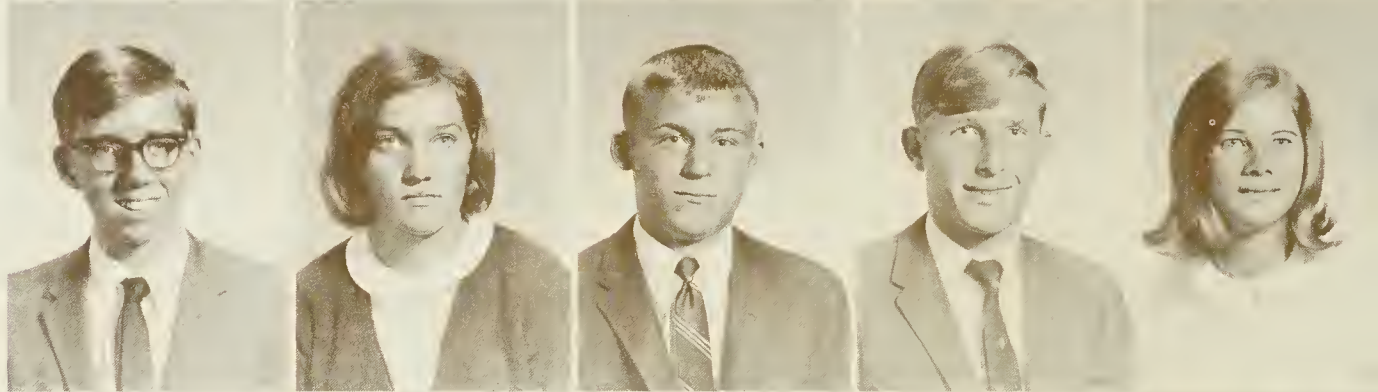

Donna Fowler
Mary Rose Frady
Rose Frady
Wayne Frady
Donny Francis



JUNIOR CLASS



Mary Francis
Elaine Franklin
Pat Franklin
Donald Forney
James Fugate



Joe Fugate
Diane Fullbright
Harry Gaddis
Alene Gaddy
Deborah Gaddy

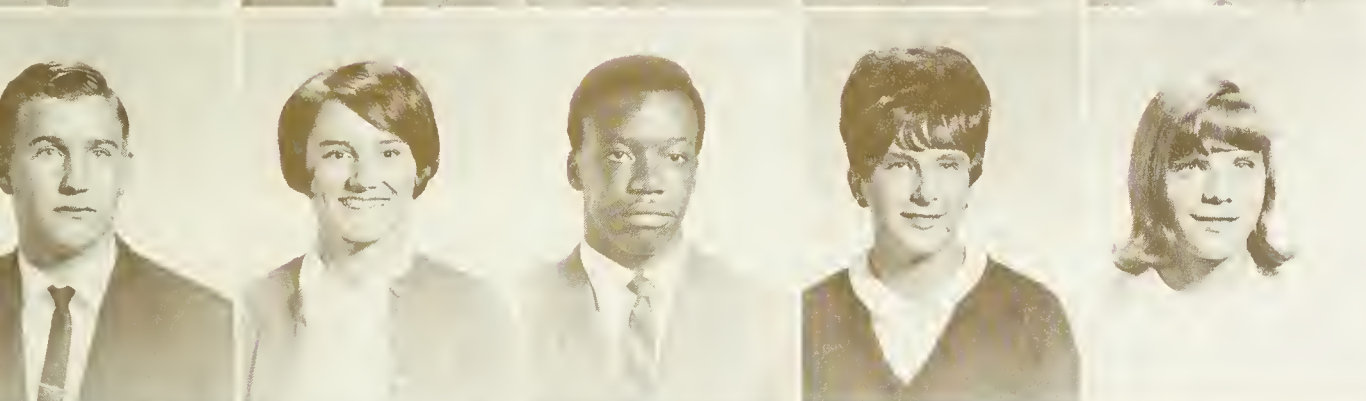

Gerald Gaddy
Linda Gardner
Russell Gentry
Deborah Glance
Kathy Goodson



Nancy Goodson
Ronald Green
Steve Green
Tony Green
Ruth Green



Betty Griffin
Johnny Gunter
Kathy Guy
Karen Hammett
Linda Hampton



Elizabeth Henson
Lavena Hembree
Carolyn Hill



Mary Jean Hill
Shirley Hill
Kathy Hoglen

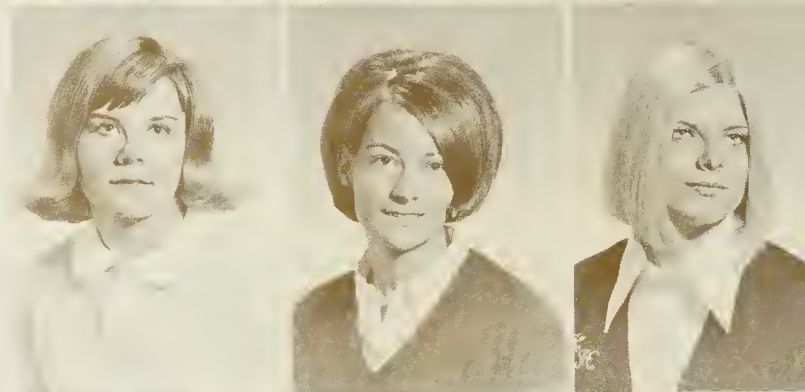

Becky Hyatt
Robert Hyatt
Jimmy Jackson

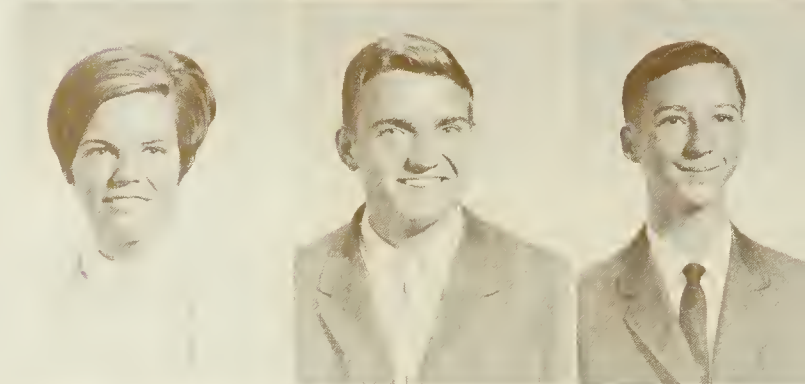

Lane Mooneyham
Lynn James
Thomas James



Shirley Johnson
David Jones
Harvey Jones

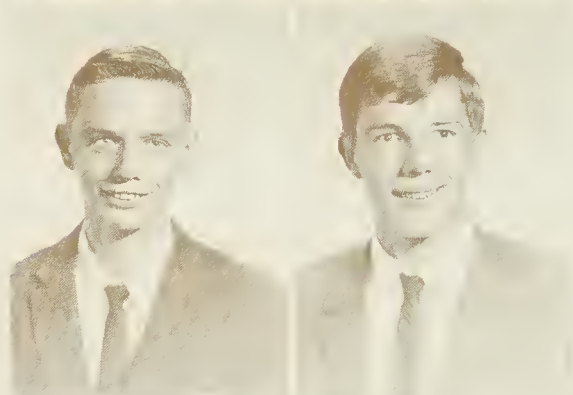
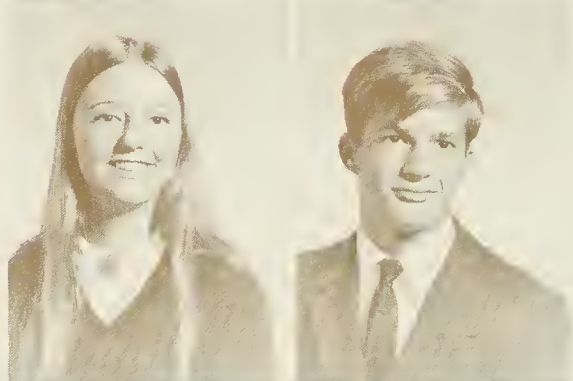
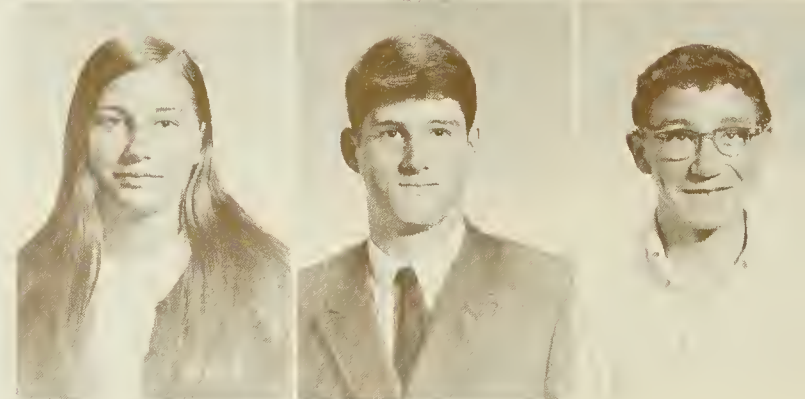

Boone Hannah
Nena Harrell
Phil Harris

Jane Hannah
Coke Harrell
Frank Harrison

JUNIORS



Barbara Justice
 Daphene Justice
 Sharon Kaufman
 Kate Ketner
 Thomas Kimball

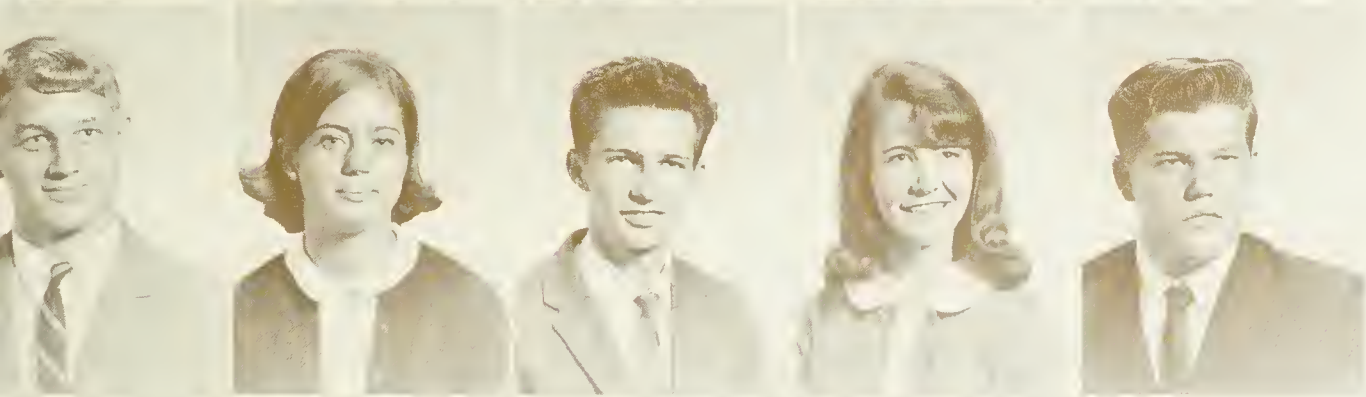

John Kirkpatrick
 Vivian Kirkpatrick
 Mike Lance
 Jeannell Lance
 Albert Lanning



Maxine Lawrence
 Mike Ledbetter
 Brenda Ledford
 Kathy Ledford
 Nancy Lee



Charles Lesink
 Roger Leslie
 Cathy Lindsey
 William Lindsey
 Tim Liner



Catherine Lowe
 Shelley McAuley
 Susan McElroy
 Charles Meadows
 Kathy Medford

JUNIORS

Lynne Medford
Lynn Medford
Bill Mehaffy
Mildred Mehaffy
Jack Mehaffy



Davis Messer
Edward Messer
Jeff Messer
Jim Messer
Robert Messer

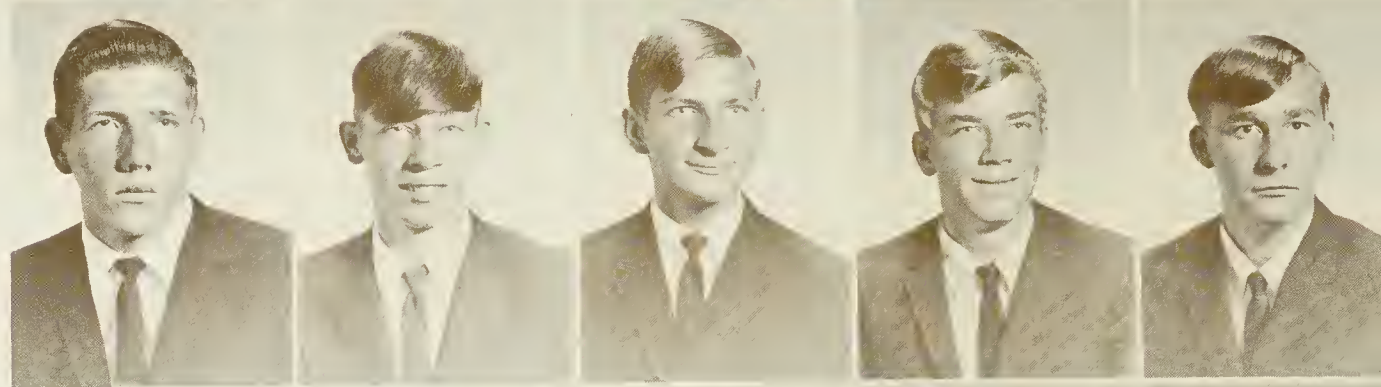

Wallace Messer
Billy Moody
Floyd Moody
Judy Moody
Lloyd Moody

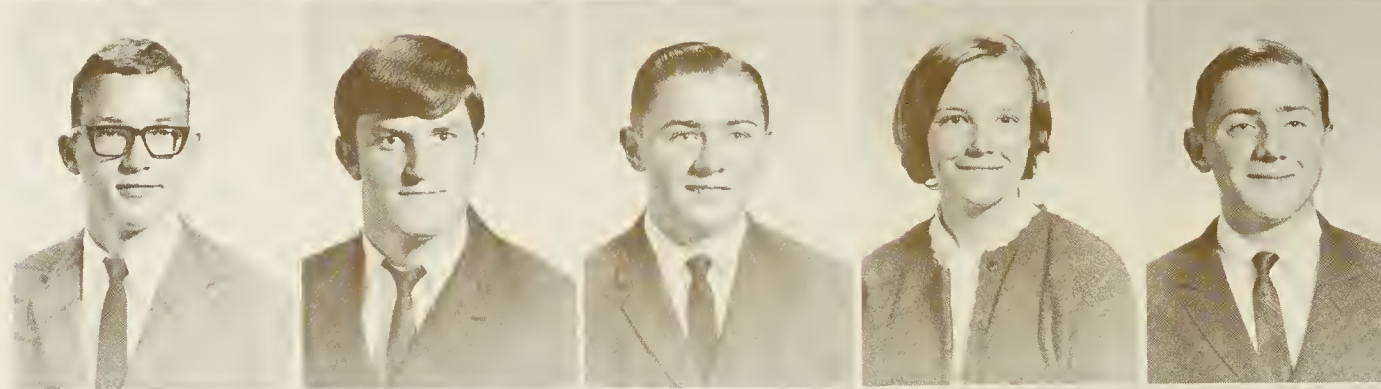

Margaret Moody
Ray Moody
June Moore
Barbara Morgan
Patsy Moody



Terry Morgan
Lela Mull
Keith Muse
Steve Muse
Sue Nelson



JUNIORS



Marc Nobbitt
 Gail Noland
 Tommy Noland
 Ted Norman
 Kathie Page

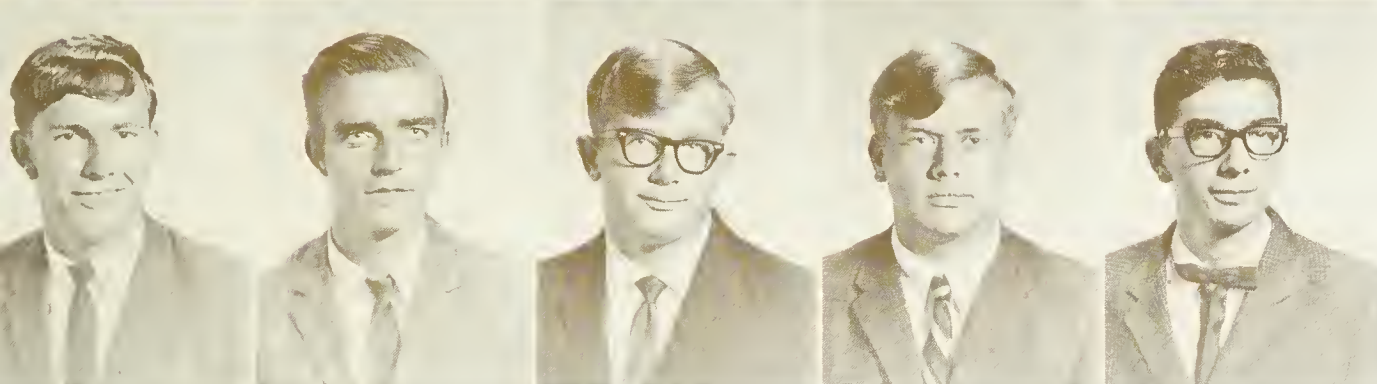

Max Palmer
 Tommy Parris
 John Parrish
 Jack Parton
 Ronnie Parton

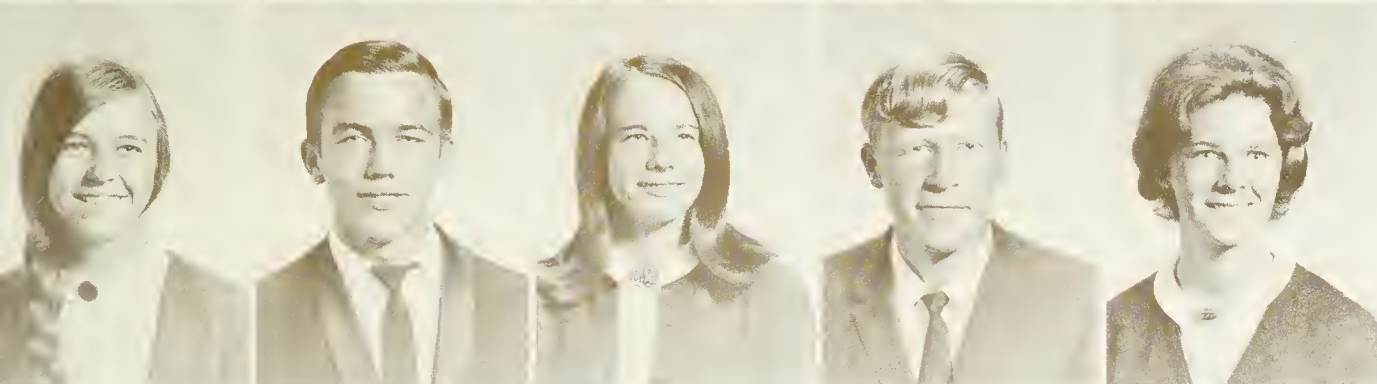

Mary Pat Patrick
 Douglas Payne
 Buffy Phillips
 Mitchell Phillips
 Becky Phillips



Vicki Phillips
 Wanda Phillips
 Martha Plemmons
 Pam Plemmons
 Fred Porter



Leona Price
 Vickie Pryor
 Nancy Putnam
 Kathy Queen
 Becky Ramey



Ted Rathbone
 Jim Ray
 Barbara Reece

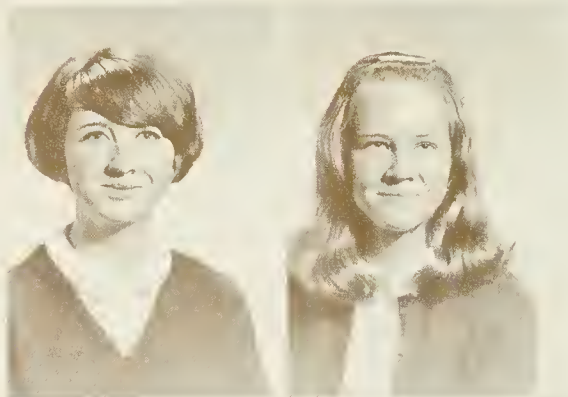
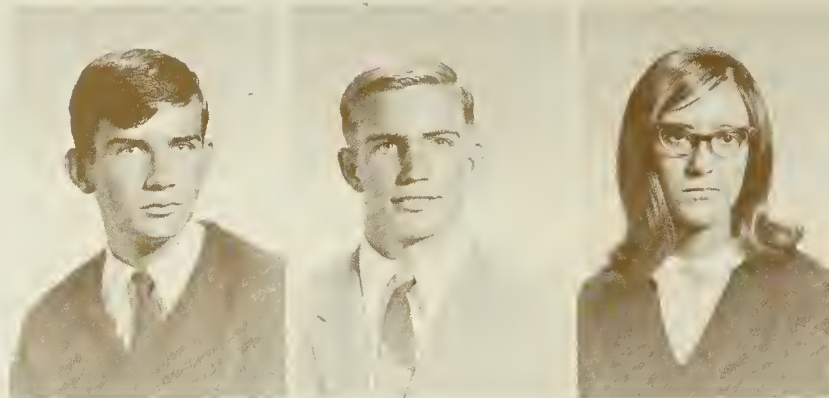

Larry Reeves
 Janet Reger
 Bill Revis



Seby Rhodarmer
 Butch Rich
 Susan Riegg

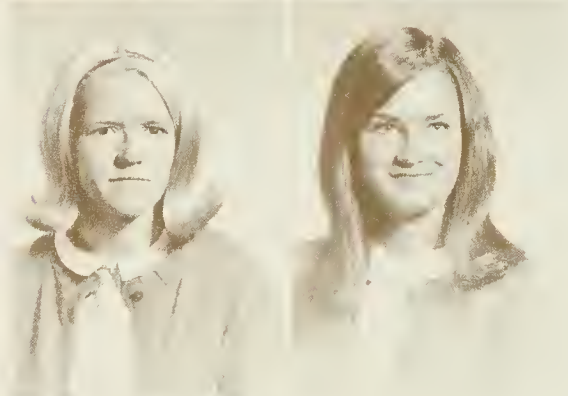
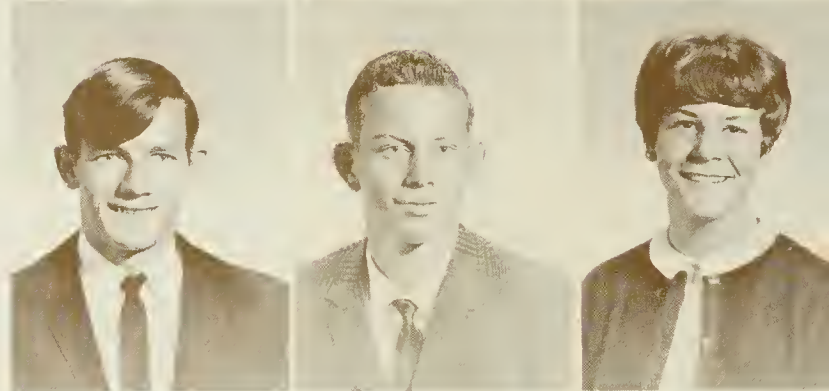

Steve Robinson
 Alice Rogers
 Bobby Rogers



Kathy Ramsey
 Emma Rathbone
 Linda Rathbone

Bessie Rathbone
 Judy Rathbone
 Ralphene Rathbone

Larry Rogers
 Linda Rogers
 Terry Rogers

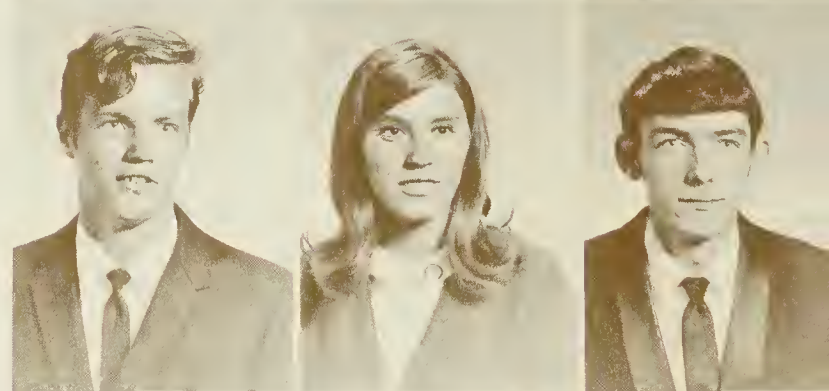

JUNIORS

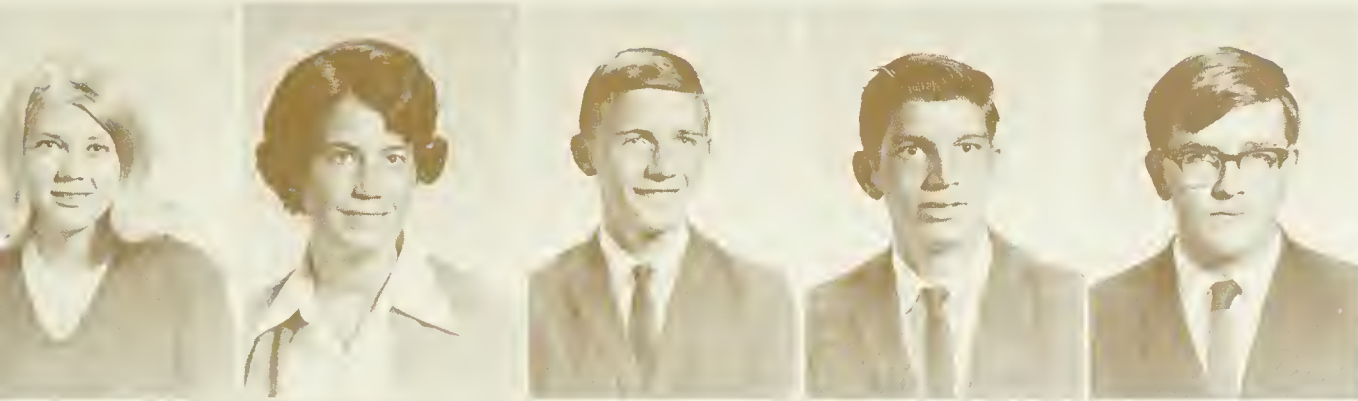

Toot Rogers
 Wanda Ross
 Milas Russell
 Ray Sanford
 Robert Sauders



Jackie Sawyer
 Bill Sease
 Judy Setzer
 Bruce Sheehan
 Darlene Shelton



Deborah Slaughter
 Donald Smart
 Brenda Smathers
 Janet Smith
 Jimmy Smith



Doyce Stephens
 Marlene Stewart
 Earl Stowers
 Jim Stringfield
 Dennis Stokely



David Sutton
 Larry Sutton
 Nathaniel Sutton
 Darlene Swanger
 Phyllis Swanger

JUNIORS

Roger Swift
John Tate
Floyd Taylor
Charles Teague
Judy Teague

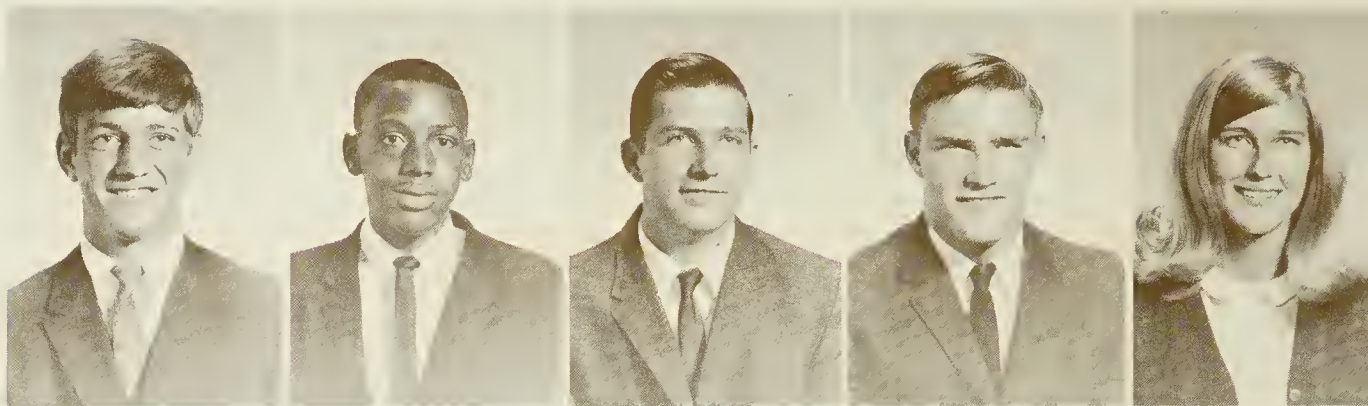

Pat Thomas
Wanda Thomas
Timmy Timbes
Carolyn Tucker
Janet Turner



Mike Underwood
Nancy Underwood
Denise Valentine
Beckie Van Hook
Jill Webb



Jessie West
Larry Wheeler
Eugene White
Elaine Williams
Hugh Williams

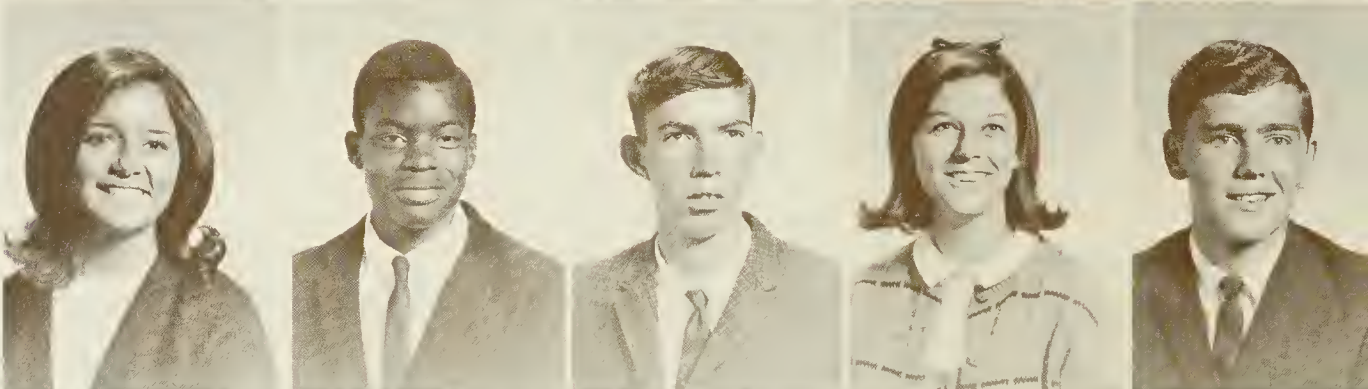

Bob Winchester
Ronald Wolfe
Karen Wyatt
Tom Wyatt
David YarSKI



Sophomore Class Officers



Darlene Cagle, President
Cecil Yount, Vice-President
Sharon Brooks, Secretary
Kathy Curle, Treasurer

SOPHOMORES

Robert Allison
 Roger Ammons
 Susan Anderson
 Kathy Armstrong
 Benny Arrington



Ellen Arrington
 Robert Arrington
 Gay Askins
 Kathy Baggett
 Yvonne Ball



Gail Banks
 Joyce Barker
 Paul Barker
 Nancy Barmore
 Mike Beasley



Steve Beck
 Pam Berkenstock
 Siri Blevins
 Mike Boone
 Sandy Boone



Nina Bowen
 Linda Bowen
 Sharon Brooks
 Cricket Brown
 Stephen Brown



Victoria Brown
 Kelly Browning
 Alison Bryson
 Walter Bryson
 Gloria Buchanan

SOPHOMORES



Boyd Burch
Peggy Burchfield
Carolyn Burgess
James Burgess
Sandra Burgess



Wayne Burgess
Darlene Cagle
Dennis Cagle
Raymond Caldwell
Sandy Caldwell



Sharon Caldwell
Jeanie Calhoun
Katie Camp
Marsha Campbell
Charles Carrington



Jan Carswell
Rita Carver
Travis Cates
Sam Cathey
Doug Cherry

Darrell Clark
Kay Cochran
James Cogdill
Larry Cogdill
Randy Colvary



Mike Corbin
Johnny Corn
Debbie Crawford
Rickey Crawford
Sam Crawford



SOPHOMORES

Charles Creasman
 Charles Crouser
 Pete Cryan
 James Cullen
 Brenda Cunningham



Kathy Curle
 Becky Curle
 Wendy Daniel
 Cathy Davis
 Ray Davis



Danny Davis
 Linda Deitz
 Diana Derrick
 Chuck Dickson
 Tommy Eavenson



Debra Edwards
 James Edwards
 Ila Evans
 Bill Ferguson
 Jean Ferguson

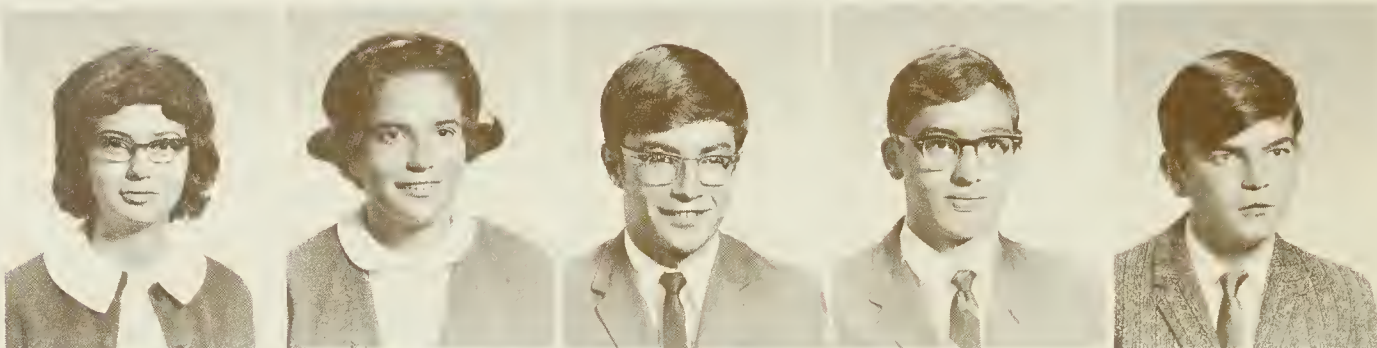

Juanita Fish
 Vicki Fish
 Richard Ford
 Stephen Ford
 Terry Fortner

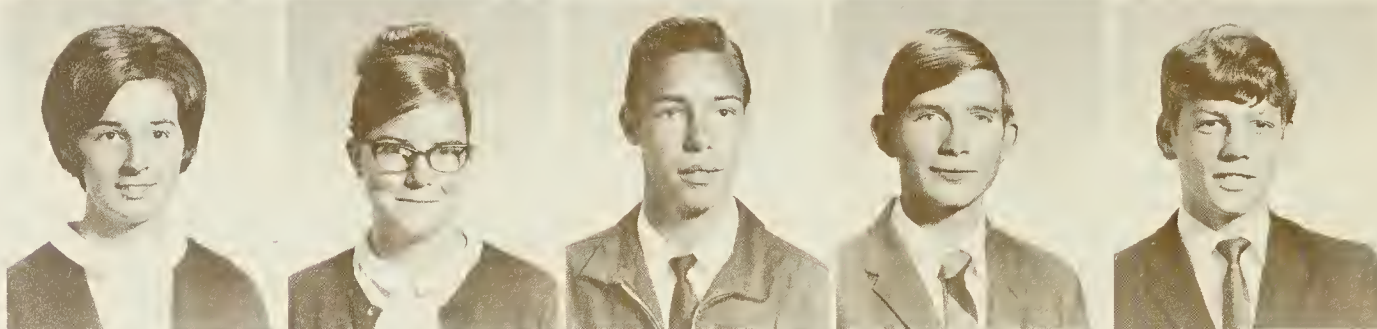

Lorraine Gaddis
 Paula Gaddis
 Sam Gaddis
 Charlie Garrett
 Jay Georgi

SOPHOMORES

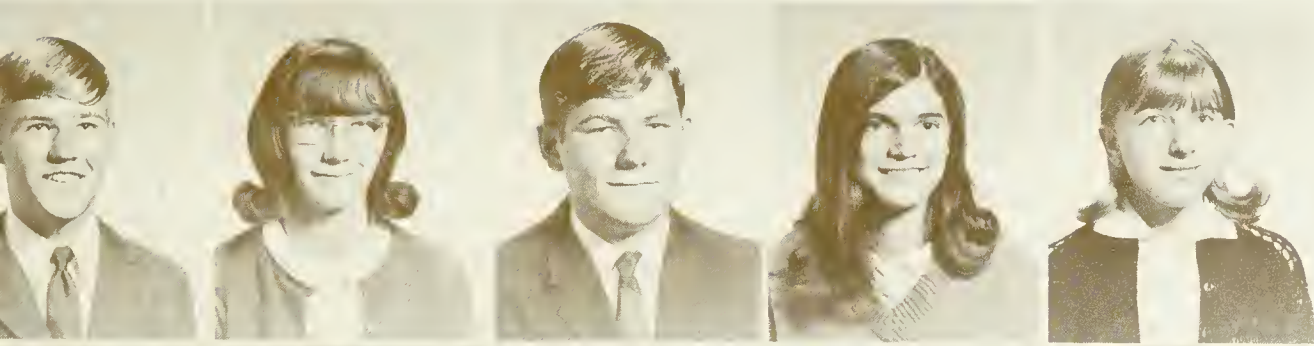

Mark Gidney
Darlene Gillet
Gary Gilliland
Shirley Goodson
Thelma Gossett

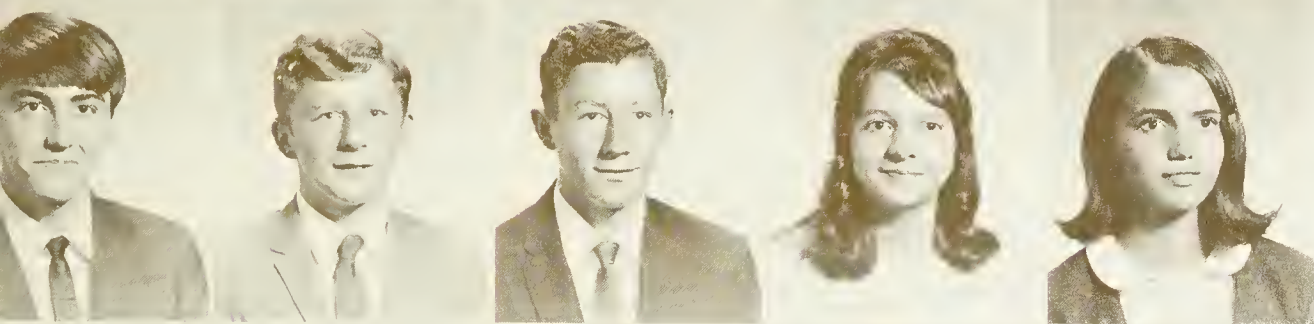

Mike Grasty
Terry Grasty
Jerry Green
Linda Greene
Nancy Guge



Kenneth Gunter
Randy Guy
Nancy Hall
Loretta Hampton
Kenneth Hampton

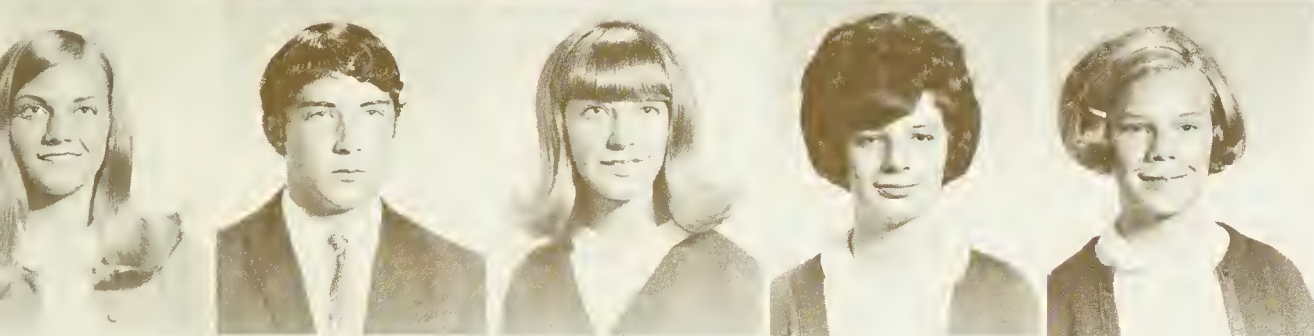

June Hannah
James Haney
Merita Haney
Kathy Harris
Annette Hartline

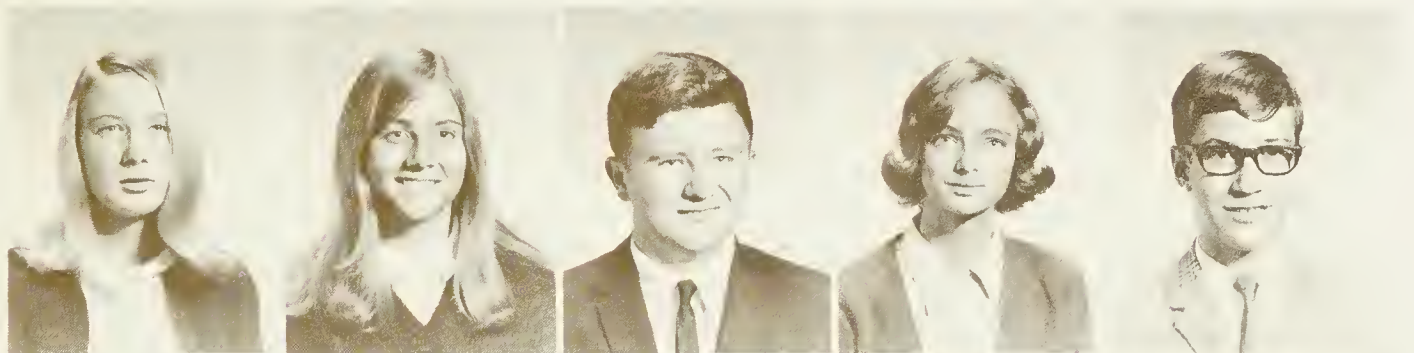

Sandy Hayes
Helen Haynes
Sam Henson
Nanci Heiskell
Chuck Henry

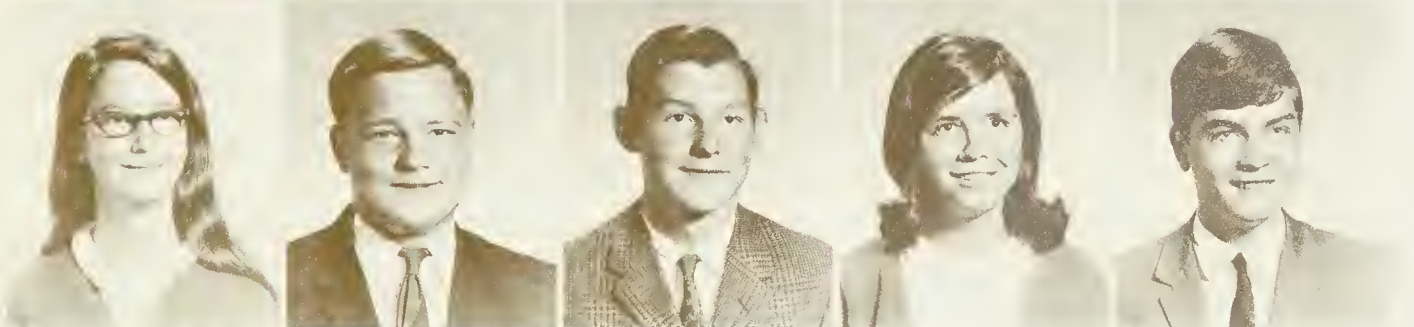

Lora Herron
Mike Holder
William M. Holder
Ann Holloway
Dwane Houghtaling

SOPHOMORES

Earnest Howell
Debbie Howell
Miriam Howell
Kathy Hyatt
Paul Inman

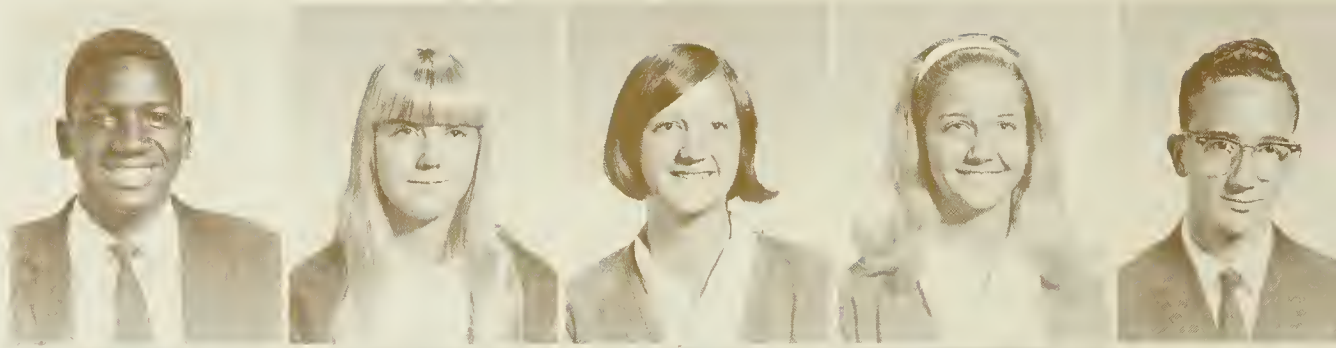

William Inman
Jean Jackson
Elizabeth Jaynes
Tinga Jaynes
Ramona Jenkins



Terry Jones
Tommy Jones
Darlene Justice
Troy Justice
Jean Ketner



Kathi Kidd
Jack King
Karen Kirkland
Sharon Kirkland
Lana Kirkpatrick



Robbie Kirkpatrick
Vivian Kirkpatrick
Martha Knight
Kenneth Lanning
Edward Lawrence



Doris Leatherwood
Wayne Leatherwood
Rickey Lee
Geary Leigh
Deborah Lenoir

SOPHOMORES



Glenda Lewis
Tommy Liner
Bobbie Lowe
Janet Lowe
Roy Mack

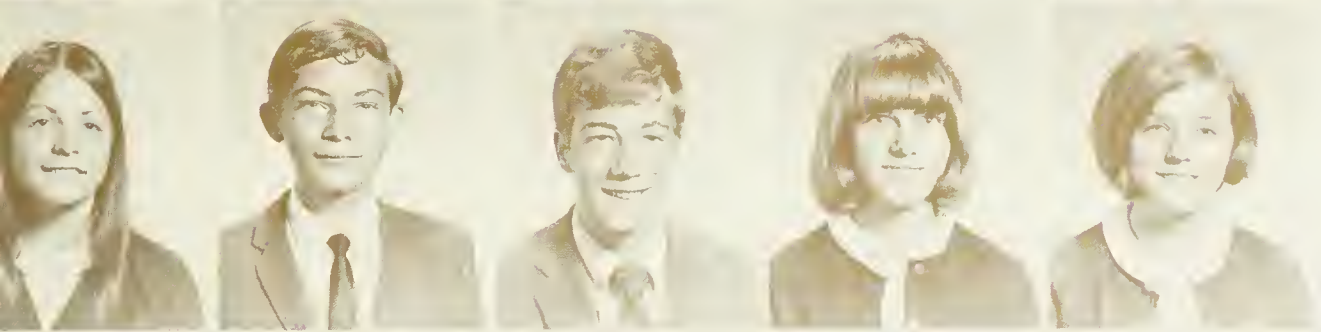

Vicky Mack
Billy Maney
Joey Massie
Debbie Mathis
Linda Mathis

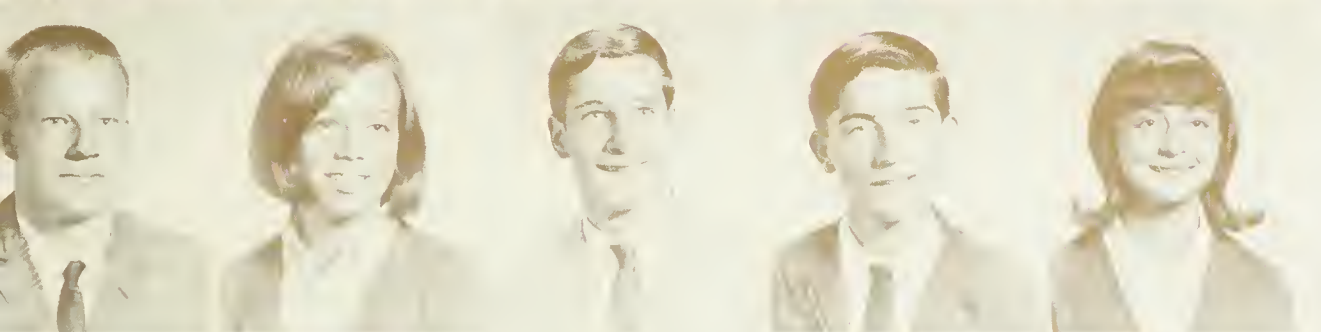

James Meadows
Jane Medford
Tommy Medford
Carroll Mehaffey
Joyce Mehaffey

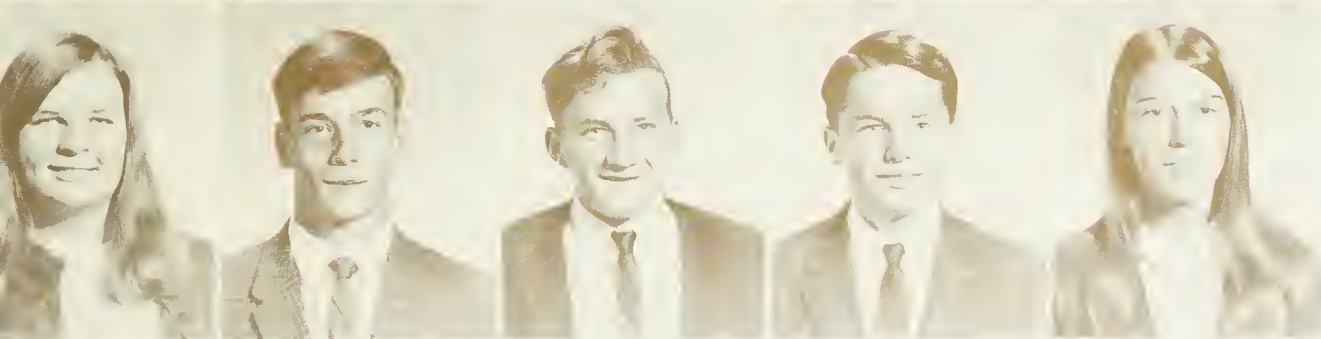

Kathy Mehaffey
James Melvin
Ben Messer
Benny Messer
Cathy Messer

Dianne Messer
Hazel Messer
James Messer
Marlene Messer
Martha Messer



Phillip Migliarini
Danny Mills
Bobby Milner
John Milner
Betty Mitchell



SOPHOMORES

Benny Moody
E. J. Moody
Bruce Moon
Dean Moore
Dianna Moore



James Moore
Jane Moore
Kathy Moore
Richard Morris
Donnie McCall

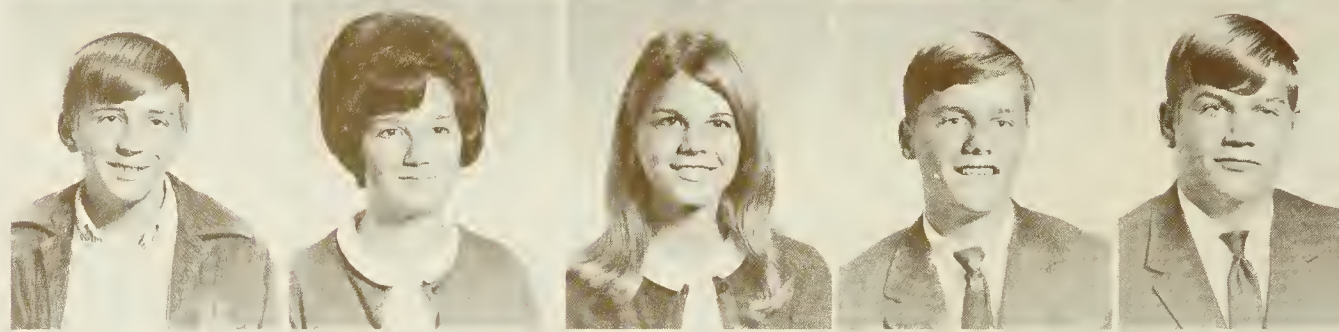

John McClarrin
Dan McClure
Ricky McClure
Sharon McClure
Billy McConnell

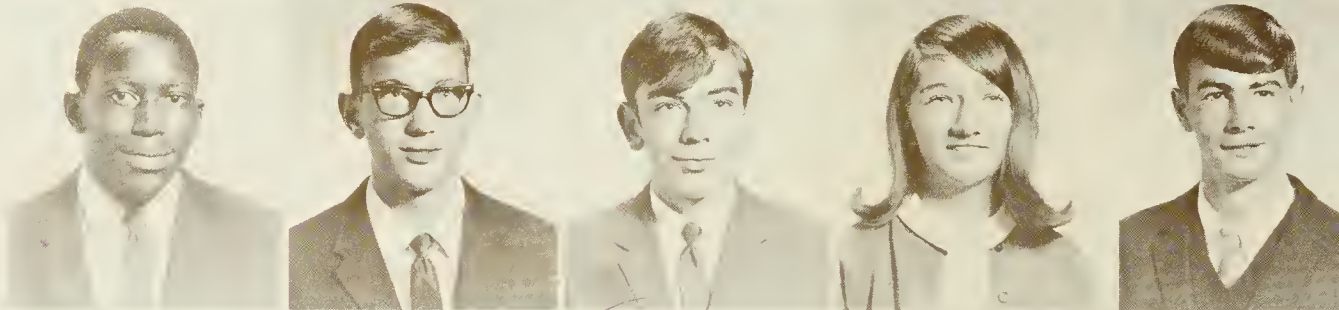

Debbie McCracken
Janet McCracken
Karen McCracken
Anita McCrary
John McEntire



Linda McMahan
Peggy McMahan
Ricky Nelson
Donald Nesbitt
Mike Nesbitt

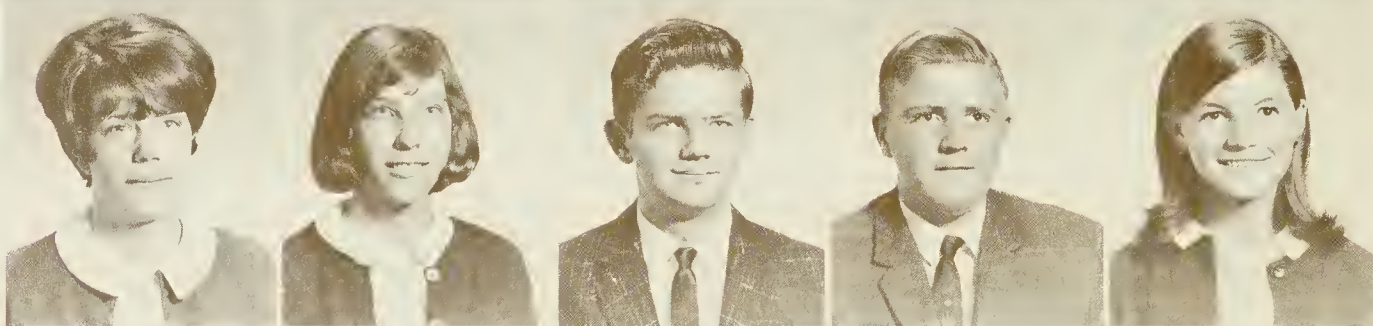

Lynn Nichols
Phyllis Noland
Nathan Norman
Jimmy Norris
Cozette Overton

SOPHOMORES

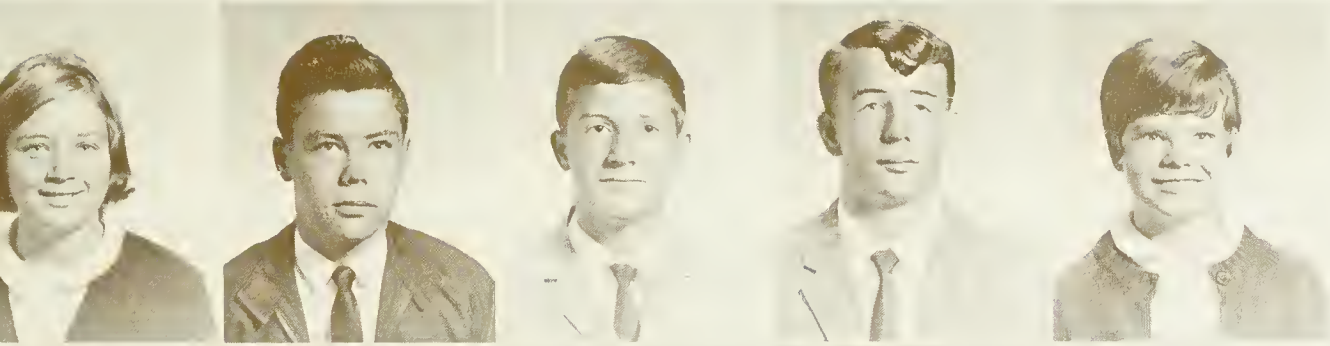

Luzean Owenby
Jimmy Owens
Wallace Owens
Cecil Palmer
Gaye Palmer



Judy Parris
Samuel Parris
Brenda Parton
Susan Parton
Jerry Passmore

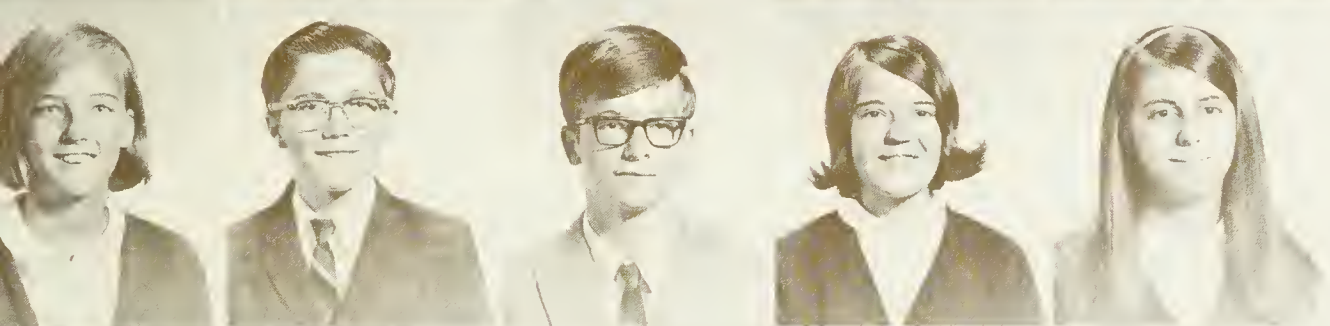

Rebecca Patrick
Mike Payne
Jay Penny
Earlene Phillips
Gwenetta Phillips

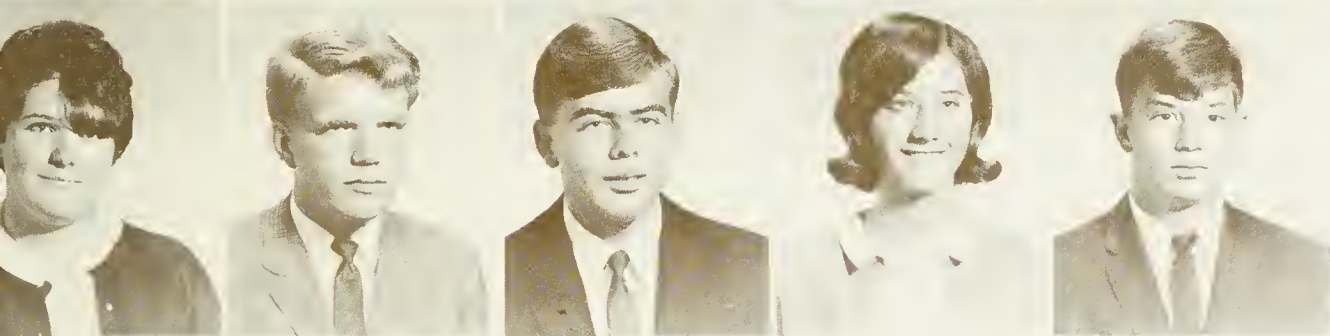

Paula Phillips
Fred Pilkington
Eddie Plemmons
Debbie Plott
Bryan Price

Donny Price
Ricky Pruett
Steve Pruett
Jerry Queen
Ricky Queen



Gerald Rathbone
Joan Rathbone
Linda Rathbone
Ronnie Rathbone
Kip Ray



SOPHOMORES

Sandra Ray
 Emy Reeves
 Sarah Reeves
 Dee Reger
 Ronald Rhinehart



Steve Rhinehart
 Sue Rhodarmer
 Jannette Rich
 Lena Riddle
 Dale Rider



Frankie Robbins
 Stephen Roberts
 Harold Rogers
 Kathy Rogers
 Lois Rogers

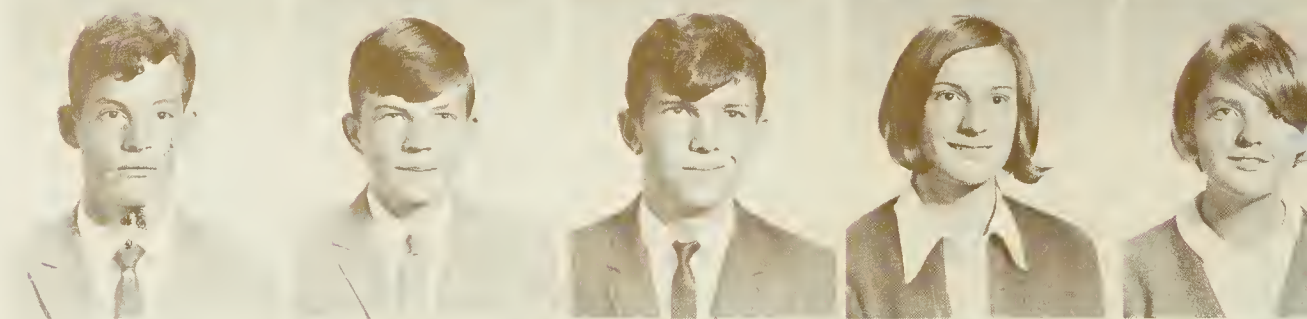

Michael Rogers
 Fredrick Royster
 Brenda Sanford
 William Seibert
 Debbie Sheffield



Roger Shepard
 Brenda Sherrill
 Mike Sherrill
 Wade Shipman
 Kim Shook



Catherine Silvers
 Eddie Singleton
 Michael Siske
 Jean Skillington
 Randy Sluder

SOPHOMORES



Eddy Smathers
Kathy Smathers
Brenda Smith
David Smith
Jimmy Smith



Johnny Smith
Kathy Smith
Lynn Smith
Pat Smith
Roger Smith



Sheila Smith
Yolanda Smith
Priscilla Smoak
Kay Snyder
Wendell Sorrells

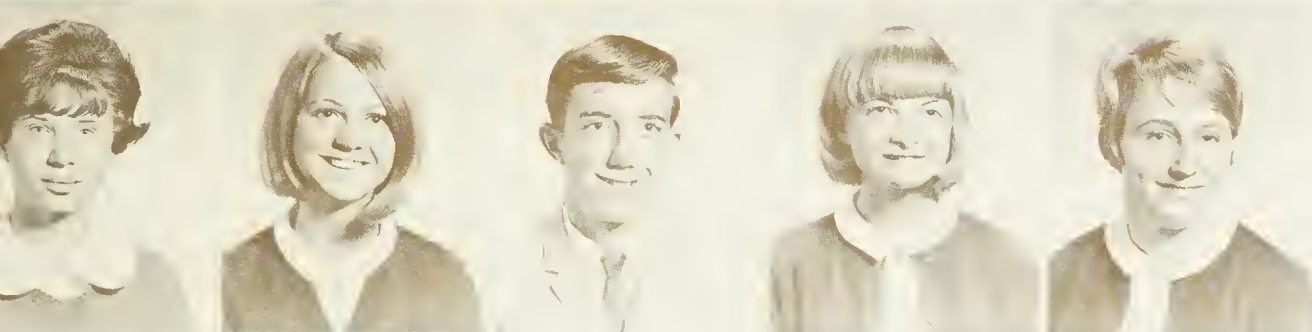

Eva Southerland
Ann Sutton
David Sutton
Pansey Sutton
Susan Sutton

Mike Swanger
Jim Tate
Bergin Tatham
Debbi Taylor
Bill Teague

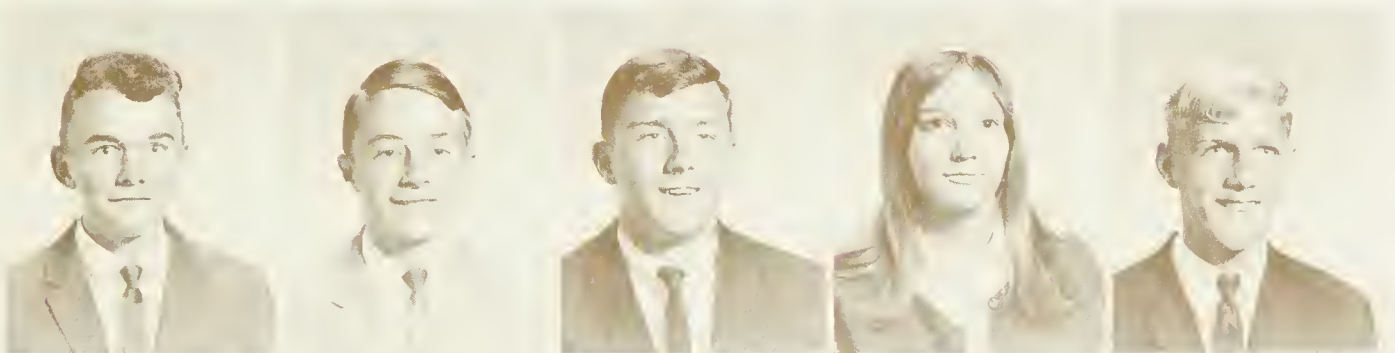

Dawn Trantham
Shelia Trantham
John Underwood
Terry Warren
Patricia Webb



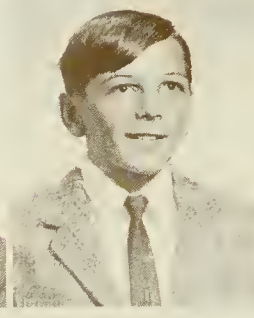
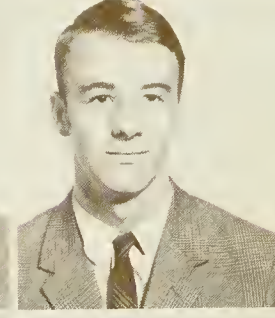
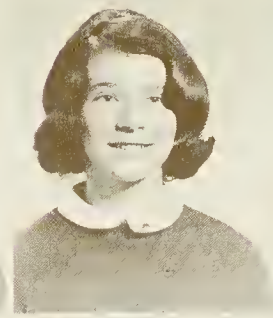
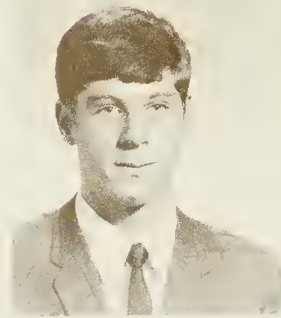
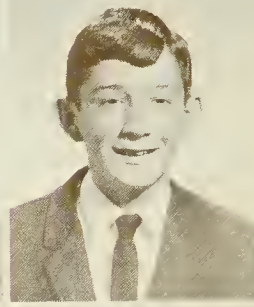
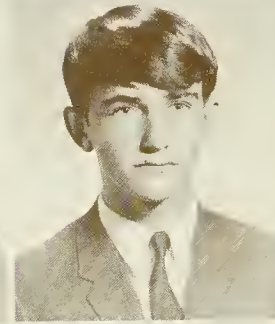
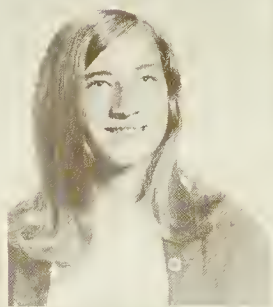
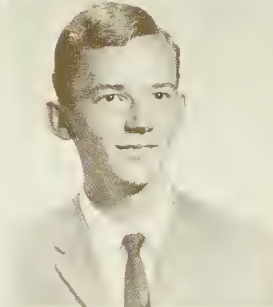
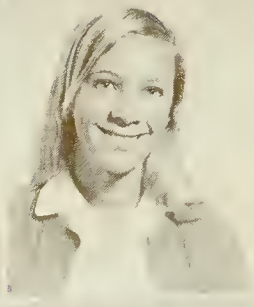
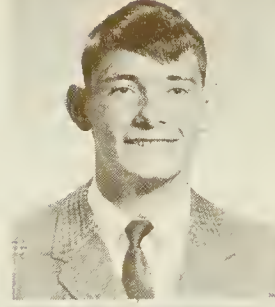
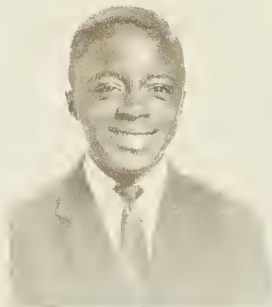

Bill Wheeler
Jane Williams
Dan Wilson

Roger Whitner
Stan Williams
Cecil Yount

Barbara Williams
Mike Williamson
John Zarczynski



Charlene Whitman
Keith Williams
Alice Woodard
Glenda Zimmerman

Ben Ray Whitner
Sarah Williams
Charles Wright
Linda Zimmerman

Oh, better than the minting
Of a gold-crowned king
Is the safe-kept memory
Of a lovely thing.

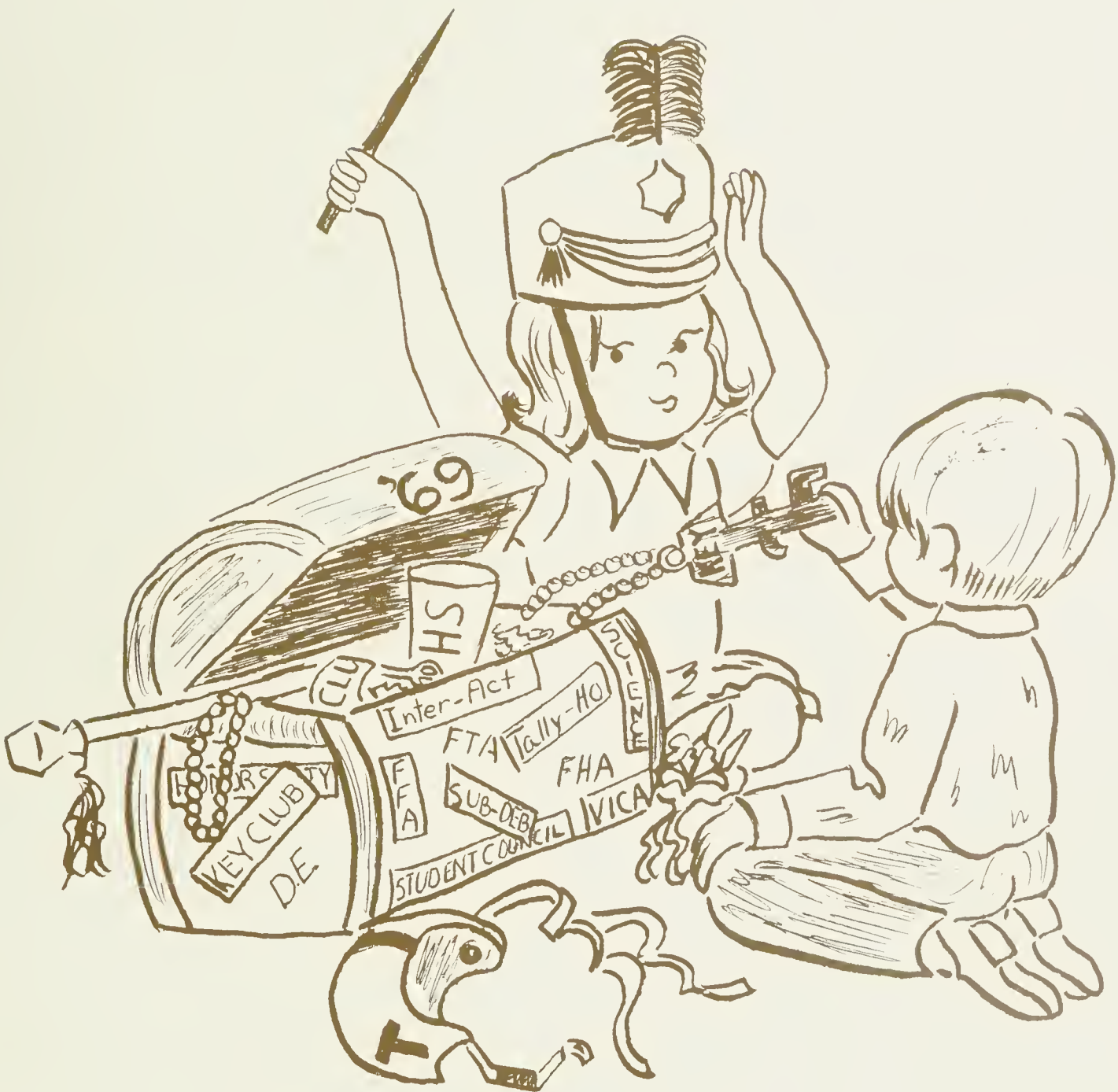



HONOR SOCIETY

Mary Pat Patrick, Jean Worsham, Brenda Sutton, Judy Nesbitt, Barbara Rathbone, Debbie Fowler, Twila Medford, Vicki Davis, Mary Jean Hill, Kathy Norris, Sue Boase, Delores Pruett, Nancy Growden, Becky Phillips, Martha Jean Wilson, Rose Ann Medford, Brenda Ledford, Mary Sue Hill, Karen Hammett, Pat Edwards, Cathy Crawford, Deborah Gaddy, Chris Brown, Coke Harrell, Kenna Lou Wike, Mike Annas, John Griswold, John Vavruska, John Palmer, Robert Allison, Butch Crisp, Donald Smart, Tommy Smith, Jimmy Stringfield, Tuck Cline. Not Pictured: Jim Ray, Bill Sease, Ralph Ellis.



Honor Society Officers

John Vavruska – Vice President
 Jean Worsham – Secretary
 Coke Harrell – Treasurer
 Tommy Smith – President

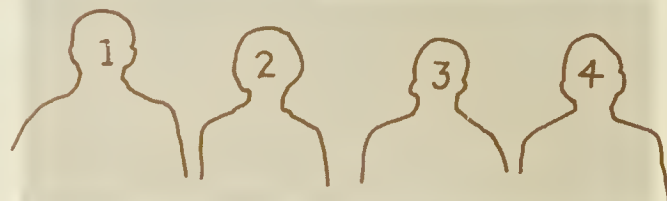

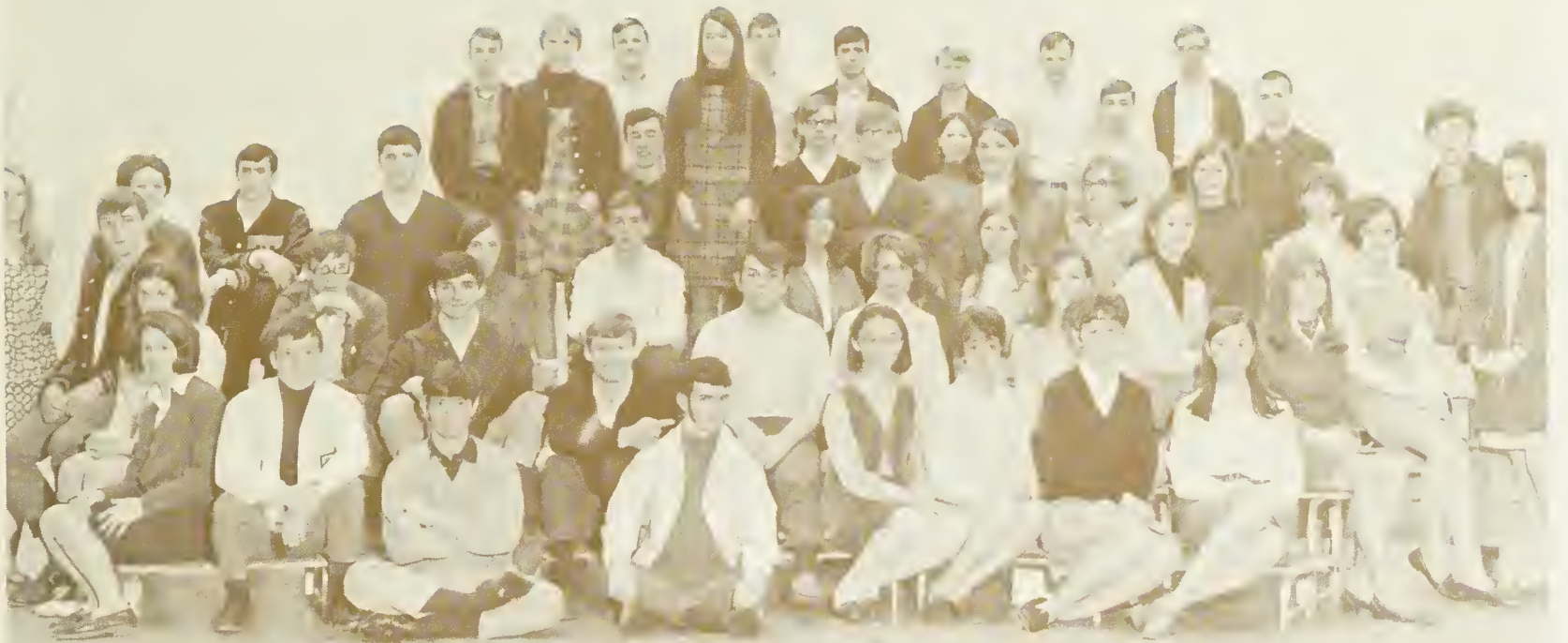

STUDENT COUNCIL

1. Judy Nesbitt
2. Donnie Francis
3. Joe Arrington
4. Henry Hargrove
5. Donnie Kelley
6. Victoria Brown
7. Kathy Curle
8. Ila Evans
9. Anita McCrary
10. Carolyn Tucker
11. Dee Reger
12. John Vavruska
13. Dale Camp
14. Delores Pruitt
15. Jane Medford
16. Susan Robbins
17. Chris Brown
18. Jim Davis
19. Joey Curle
20. Mary Pat Patrick
21. Donald Nesbitt
22. Jessie West
23. Mary McGaha
24. Vivian Kirkpatrick
25. Jean Worsham
26. Jan Queen
27. Penny Edwards
28. Larry Kirkpatrick
29. Frank Byrd
30. Pat Pressley
31. Mark Strong
32. Denise Valentine
33. Steve Beck
34. Gerald Blaylock
35. Deborah Gaddy
36. Judy Setzer
37. Mary Jean Hill
38. Kathy Smith
39. Darlene Cagle
40. Butch Crisp
41. Cecil Yount
42. Mike Holder
43. Robbie Kirkpatrick
44. Johnny Milner
45. Danny Davis
46. Steve Muse
47. Randy Guy
48. Ralph Ellis
49. Roger Dyer



Officers:
 Butch Crisp
 Jessie West
 Anita McCrary
 Donnie Kelley

Student Council Officers

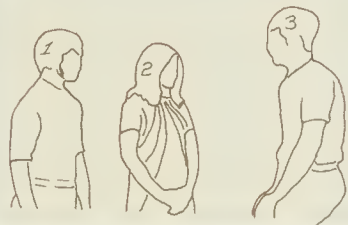



FUTURE TEACHERS OF AMERICA



1. Shelia Franklin
2. Debby Boyd
3. Rose Ann Medford
4. Nancy Hall
5. Carolyn Tucker
6. Darlene Gillett
7. Ramona Jenkins
8. Coleen Burch
9. Kay Crane
10. Jessie West
11. Joyce Bryson
12. Vicky Fish
13. Debbie Caudill
14. Nancy Ferguson
15. Debbie Edwards
16. Deborah Glance
17. Kathy Norris
18. Donna Ferguson
19. Joyce Davis
20. Lavena Hembree
21. Gail Noland
22. Pat Edwards
23. Janet Anglin
24. Patsy Davis



F.T.A. Officers

1. Joyce Bryson
2. Rose Ann Medford
3. Jessie West
4. Pat Edwards
5. Joyce Davis
6. Kathy Norris



INTER-CLUB COUNCIL

1. Steve Muse
2. Dale Camp
3. John Vavruska
4. Joey Curle
5. Henry Hargrove
6. Tim Shook
7. Joe Arrington
8. Brenda Moore
9. Shirley Hill
10. Mike Lance
11. Mark Strong
12. Buddy Corbin
13. Larry Kirpatrick
14. Helen Haynes
15. Debbie Chambers
16. Wanda Trantham
17. Tuck Cline
18. Charles Phillips
19. Jeff Phillips
20. Jim Davis
21. Butch Crisp
22. Thomas Smith
23. Joyce Bryson
24. Cathy Crane
25. Pam Phillips
26. Brenda Ledford
27. Charles Derrick
28. Kathy Reeves
29. Kathy Messer
30. Kathy Norris
31. Jean Worsham
32. Sue Boase
33. Jessie West
34. Jim Miller
35. Robert Rogers
36. Butch Rich
37. Billy Jaynes
38. Dennis Smathers
39. Jimmy Howell

40. Jimmy Stringfield
41. Gerald Blaylock
42. Kenneth Estes
43. Ted Norman
44. Stuart Matney



Inter-Club Council Officers

1. Jessie West
2. Butch Crisp
3. Kathy Norris
4. Sue Boase





HEALTH CAREERS CLUB

1. Mrs. Williams 2. Carolyn Anders 3. Bill Revis 4. Frankie Robbins 5. Sarah Reeves 6. Joyce Fisher 7. Gaye Askins 8. Susan Anderson 9. Susan Parton 10. Lorraine Gaddis 11. Barbara Cunningham 12. Barbara Justice 13. Charlene Whitman 14. Susan Reigg 15. Nina Bowen 16. Bill Henson 17. Daphne Justice 18. Jean Jackson 19. Helen Haynes 20. Roger Shepherd.



Health Careers Club Officers



1. Charlene Whitman
2. Barbara Justice
3. Helen Haynes
4. Glenn Wilson

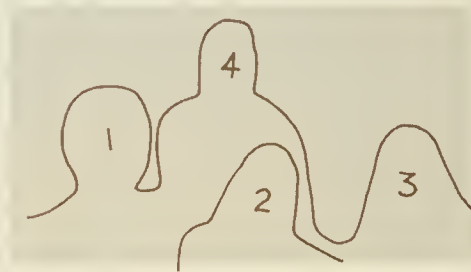

F.B.L.A. Officers

1. Judy Teague
2. Wallace Lee
3. Joyce Cook
4. Judy Norris
5. Sharon McClure

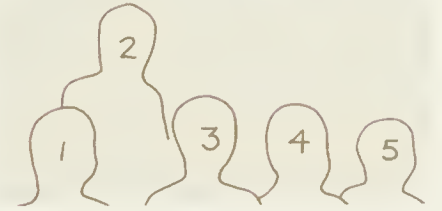

FUTURE BUSINESS LEADERS OF AMERICA



- | | | | |
|------------------|------------------|-----------------------|-------------------|
| 1. Janet Davis | 6. Wanda Thomas | 11. Carolyn Arrington | 16. Judy Norris |
| 2. Shirley Ingle | 7. Mrs. Price | 12. Wallace Lee | 17. Mrs. Swift |
| 3. Linda Burress | 8. Vicky Pryor | 13. Charon McClure | 18. Joyce Cook |
| 4. Elaine Moore | 9. Kathy Silvers | 14. Kathryn Harriger | 19. Emma Rathbone |
| 5. Judy Teague | 10. Pam Plemmons | 15. Linda Parton | 20. Kathy Ramsey |





FUTURE FARMERS OF AMERICA

Jimmy Passmore, Robert Arrington, Ricky McClure, Carroll Hendricks, Mr. Carpenter, Max Palmer, James Cogdill, Jack Caldwell, Butch Rich, Burl Sutton, Benny Messer, Danny Messer, Ben Arrington, Wayne Burgess, Roy Mack, Linda Best, Barbara Inman, Sue Nelson, Becky Rich, Patsy Franklin, Kay Stiles, Mary Sue Ball, Karen Phillips, Mildred Meadows, Kevin Blevins, Jeff Phillips, Tim Shook, Dennis Queen, Doug Sherrill, Thomas Curtis, Gerald Rathbone, David Jones, Billy Jaynes, Larry Golden, Harold Kirkendall, Donald Smart, Buddy Corbin, Terry Jones, Jimmy Howell, Jimmy Vimont, Donnie Francis, Doug Singleton, Ricky Queen, George Hyatt, William Inman, Jimmy Smith, Johnny Lowe, J. C. Burgess, Ronald Rhinehart, Terry Fortner, Eddie Gunter, Tom Wyatt, Danny Webb, Jackie Finney, Carroll Browning, Mike Davis, David Jones, Eugene White, Boone Hannah, David Jones, Ricky Crawford, Johnny Henry, Mr. Nesbitt, Doug Rathbone, Cecil Palmer, Jimmy Norris, Thomas Teague, Larry Rathbone, Steve Allison, Johnny Lewis, Harold Rogers, Hardin Allison, Roger Smith, Bobby Milner, Charles Allen, Carroll Mehaffey, Tommy Smith, Bruce Sheehan, Billy Chambers, Roger Hannah, Hugh C. Williams, Ricky Hyatt, Charles Creasman.

F.F.A. Officers

Ben Arrington, Harold Kirkendall, Donald Smart,
Jimmy Howell, Wayne Burgess, Roy Mack.



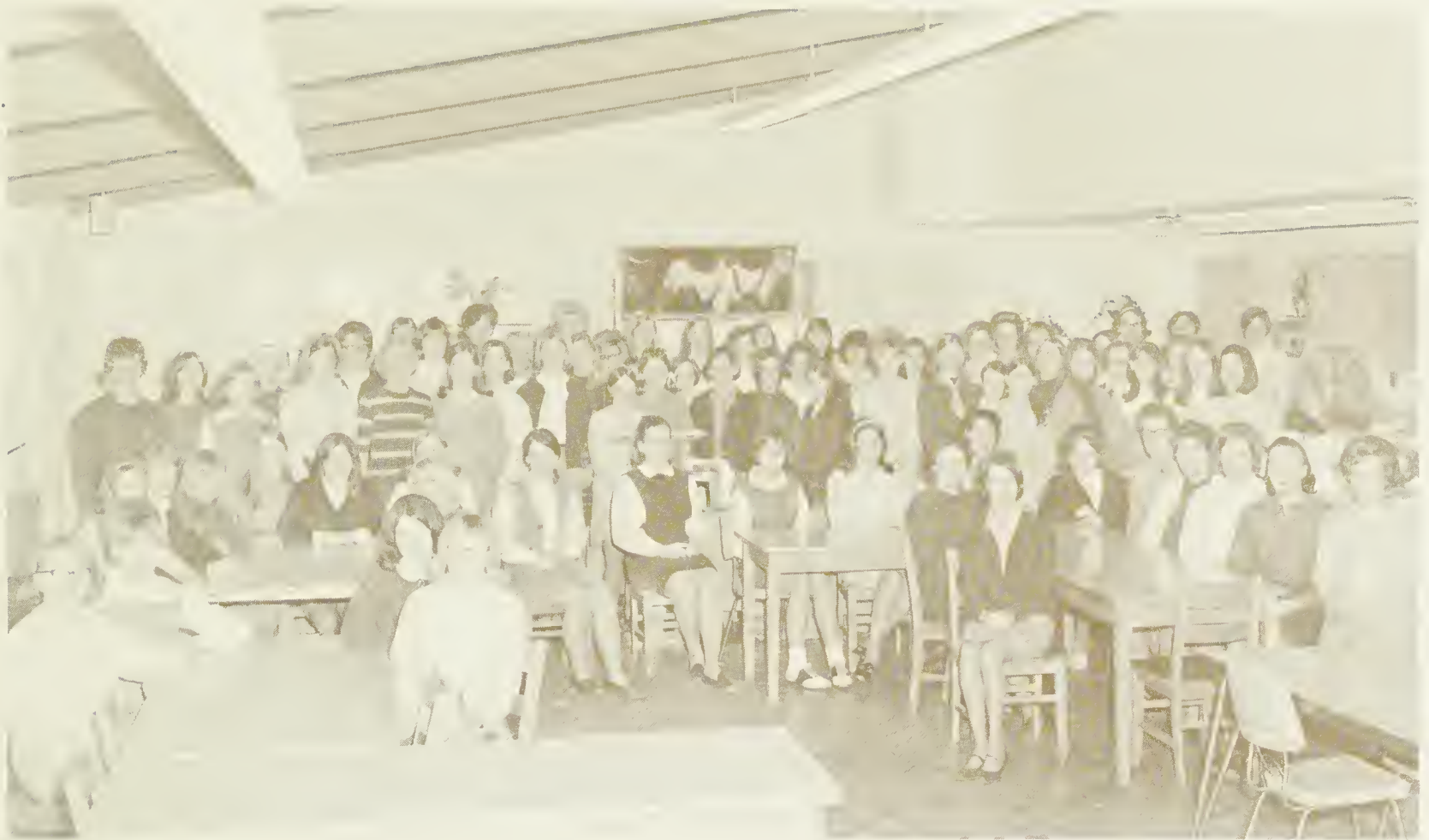

FUTURE HOMEMAKERS OF AMERICA

Gwen Queen, Deborah Godfrey, Lora Herron, Susan Forga, Freida Forga, Janet McCracken, Marsha Campbell, Teddie Reeves, Diane Derrick, Carolyn Hill, Louella Sharp, Kathy Rogers, Emy Reeves, Pat Smathers, Linda Rogers, Karen Nichols, Linda Bowen, Leona Price, Dale Price, Brenda Sherrill, Linda Dotson, Sharon McClure, Kathy Reeves, Martha Jean Wilson, Jan Queen, Kerry Growden, Marlene Evans, Glenda Lewis, Pam Phillips, Twila Medford, Rita Carver, Patsy Sutton, Kathy Smathers, Pam Early, Peggy Birchfield, Jackie Sawyer, Sharon Kirkland, Jane Williams, Barbara Williams, Karen Bishop, Carolyn Burgess, Carolyn Franklin, Linda Stokely, Karen Kirkland, Kathy Kidd, Elaine Moore, Phyllis Noland, Jean Jackson, Darlene Early, Vicky Mack, Debbie Mathis, Sharon Caldwell, Diane Fulbright, Debbie Rabb, Caroleen Rogers, Lela Mull, Karen Wyatt, Shirley Johnson.



F.H.A. Officers

Pam Phillips—Pres.
 Cathy Crayne—V. Pres.
 Penny Edwards—Sec.
 Twila Medford—Treas.

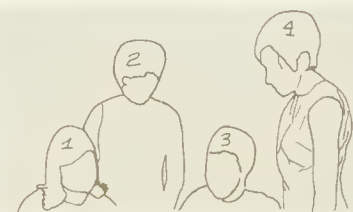



SCIENCE CLUB

Frankie Robbins, Chuck Dickson, Wayne Burgess, Sam Cathey, Bruce Moon, Keith Calhoun, Kim Shook, Kathy Smith, Susan McElroy, Janet Turner, Judy Jenkins, Darlene Cagle, Cecily Dover, Merita Haney, Kathy Curle, Debbie Plott, Kathy Davis, Becky Curle, Jane Medford, Wendy Daniels, Kathy Medford, Harriette Hartline, Mary McGaha, Carol Hendrix, Carolyn Ray, Martha Burrus, Susan Queen, Martha Jean Wilson, Jan Queen, Kenna Lou Wike, Roma Jones, Rebecca Patrick, Sheila Smith, Sarah Williams, Eddy Plemmons, Ed White, John Ferguson, Mike Williams, Jim Stringfield, Buffy Phillips, Debbie Fowler, John Palmer, Mark Strong, Bill Troutman, Bill Wheeler, Kenneth Estes, Jim Messer, Mike Nesbitt, Roger Leslie, David Jones, Jan Cathey, Stan Cogdill, Ronny Parton, Mike Annas, Joey Massie, Coke Harrell, Tuck Cline, Pete Cryan, Ralph Aldridge, Wallace Messer.



Science Club Officers

Kenneth Estes, Tuck Cline, Kathy Medford, Wendy Daniels.



LIBRARY CLUB

Evon Kirkpatrick, Alice Rogers, Gary Yount, Jody Summerrow, Timmy Timbes, Johnny Gunter, Mike Rogers, Ronnie Wolfe, Ricky Nelson, John McEntire, Janet Cooper, Patsy Cooper, Brenda Moore, Eddie Barton, Jackie Finney, Richard Adkins, Janice Mathis, Steve Ford, Carroll Smathers, John Smith, Marc Noblitt, Alene Gaddy, Bessie Rathbone, Patricia Woody, Jane Ketner, Kenneth Gunter, Dinie Moore, Martha Messer, Frederick Haynes, Charles Phillips, Bill Mehaffey, Tranis Cates, Debbie Mathis.

Library Club Officers

Brenda Moore, Debbie Mathis, Janice Mathis,
Jackie Finney, Charles Phillips, Gary Yount.



LATIN CLUB

Jeanie Calhoun, Martha Trantham, Joe Arrington, Sandi Ketner, Vicki Davis, Jan Carswell, Ila Evans, Katie Camp, Mary Jean Hill, Kate Ketner, Tinga Jaynes, Janet Reger, Dale Camp, Karen Mehaffey, Jean Ferguson, Kathy Armstrong, Sandi Caldwell, Dawn Trantham, Betty McClure, Hilary Cobb, Ray Davis, Greg Hampton.



Latin Club Officers

Vicky Davis, Treasurer
Dale Camp, President
Ila Evans, Secretary
Kate Ketner, Vice-President



Social Studies Club Officers

Kevin Blevins, Gail Noland, Tim Shook, Joe Arrington.



SOCIAL STUDIES CLUB

Maxine Lawrence, Lane Mooneyham, Brenda Sutton, Lonnie Sutton, Gerald Blaylock, Kevin Blevins, Joey Curle, Tim Shook, David Jones, Gail Noland, Deryl Gibson, Joe Arrington.



FRENCH CLUB

Deryl Gibson
 Gerald Blaylock
 Patty Ensley
 Allison Bryson
 Gail Caldwell
 Brenda Ledford
 Jim Stringfield
 Freddie Royster



French Club Officers

Gerald Blaylock
 Gail Caldwell
 Brenda Ledford



SPANISH CLUB

Billy Maney
 Victoria Brown
 Debbie Chambers

Joyce Barker
 Mary McGaha
 Herman Danieli

Spanish Club Officers

Billy Maney
 Herman Danieli
 Debbie Chambers



DRAMATICS CLUB



Kerry Growden, Debbie Boyd, Dorothy Cunningham, John Zarczynski, Elaine Arrington, Becky Brown, Dennis Casey, Elaine Brown, Susan Messer, Sue Boase, Candace Payne, Wanda Ross, Janice Justice, Mrs. Hyatt, Nanci Heiskell, Charlotte Brown.

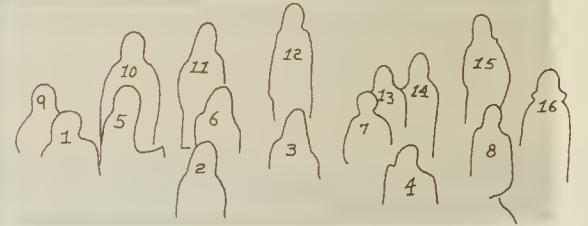

Officers of Dramatics Club

Sue Boase, Donnie Kelley, Jean Peeler.



Officers of Inter-Act Club

Frank Radford, Jim Miller, Ted Norman, Ricky Lee, Eugene Martin.

INTER-ACT CLUB



Judy Jenkins, Roger Dyer, Cassie Harrell, Wendy Daniels, Johnny Corn, Elaine Williams, Mark Gidney, Deryl Clark, Jim Miller, Frank Radford, Ricky Lee, Steve Beck, Cosette Overton, Tuck Cline, John Palmer, Kathy Medford, Eugene Martin, Ted Norman, Jean Worsham, Debbie Crawford, Anita McCrary, Jim Ray, George Pankiw, Hilary Cobb, Harold Kirkendall.





DISTRIBUTIVE EDUCATION CLUB

Mr. York, Patsy Morgan, Linda Stokely, Bobbie Morgan, Jackie Shetly, Linda Riddle, Becky Van Hook, Brenda Sutton, Rose Ann Frady, Max Kirkpatrick, Kathy Reece, Bob Dill, Mike Franklin, Mac Underwood, Harold Tomlinson, Anne Caldwell, Richard Lanning, Steve Greene, Billy Tipton, Leon Pace, Debby Rabb, Patsy Sutton, Deroy Shuler, Danny Reeves, Paul Caylor, Bobby Saunders, Frank Harrison, Ben Underwood, Steve Muse, Jimmy Norman, Jimmy Ruff, Tommy Price, Ronnie Brookshire, Fred Cagle, Robert Rogers.

D.E. Club Officers

Linda Riddle, Becky Van Hook, Steve Muse, Robert Rogers.





ELECTRONICS

John Smith, Mark Strong, Deroy Shuler, Mike Lance, James Lillard, Jack Mehaffey, Donnie Bryson, Edward Stowers, Johnny Nelson, Stuart Matney, Bill Chambers, Charles Leatherwood, Ernest Moody, James Cochran, Mike Sawyer, James Smith, Steve Ray, Tommy Wyatt, Dennis Stokely, Dennis Ruff.



Electronics Officers

Mike Lance, Mark Strong, Stuart Matney, James Smith, Donnie Bryson.





MACHINE SHOP

1 Bobby Downs, 2 Terry Fleming, 3 James Michael Shuler, 4 Freddy Rhinehart, 5 Seby Rhodarmer, 6 Ronnie Parton, 7 Lewis Gaddis, 8 Ted Rathbone, 9 Tommy Mathis, 10 Lewis Barnett, 11 Hoyt Barnes, 12 Donald Pruitt, 13 Doyle Justice, 14 Gary Best, 15 Carl Griffin, 16 Gary Cagle, 17 Tommy Parris, 18 Dale Parton.



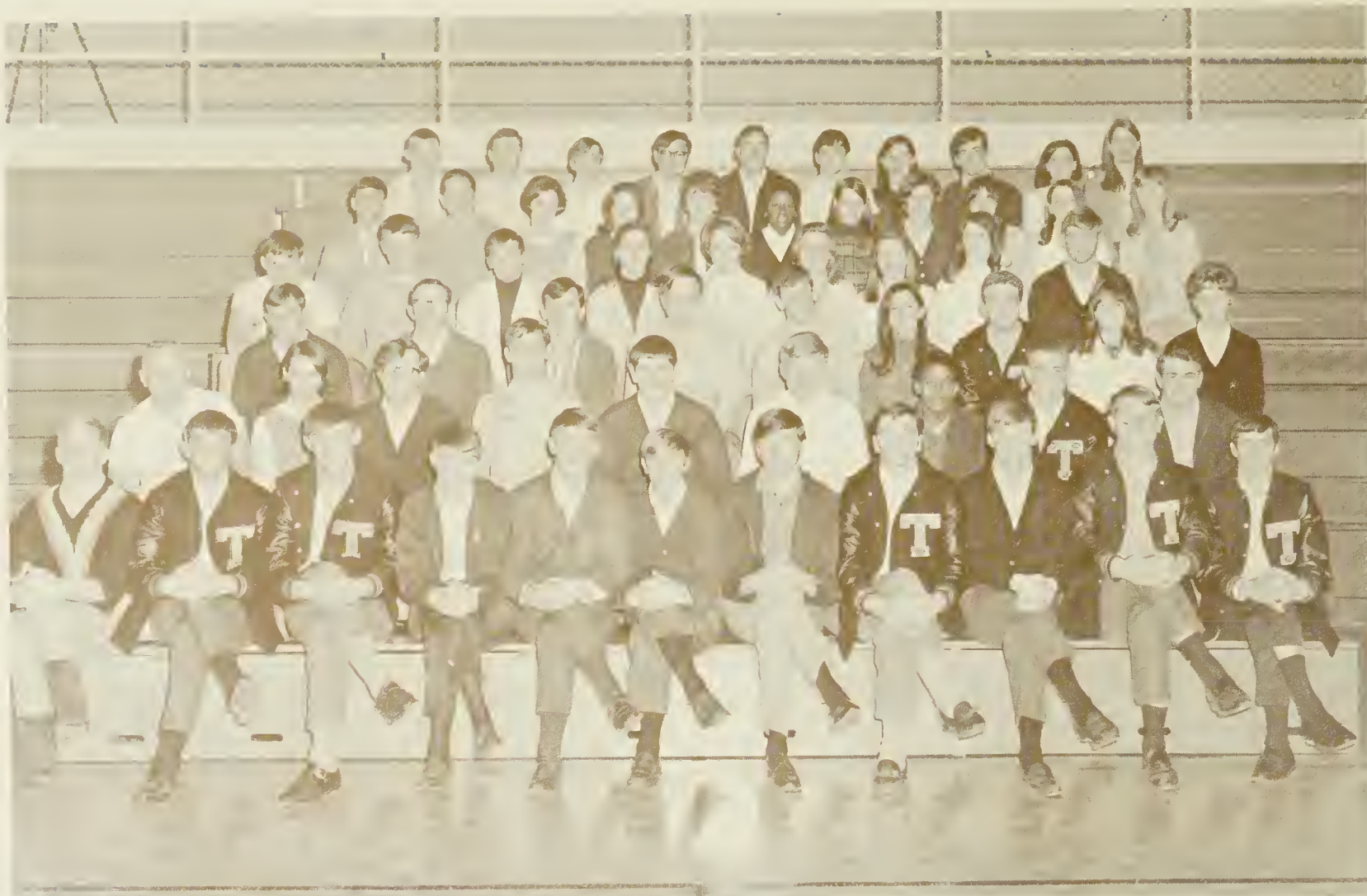

MONOGRAM CLUB

Jim Ray, Tony Green, Jim Davis, Rhett Thurmond, Jack Leatherwood, Buddy Corbin, Butch Crisp, Larry Holloway, Henry Hargrove, Thomas Curtis, Larry Kirkpatrick, Mr. Brookshire, Donna Guge, Jeff Phillips, Billy Tipton, Frank Byrd, Jimmy Vimont, John Tate, Billy Jaynes, George Hyatt, Doyce Stephens, Ronnie Early, Terry Warren, Mike Holder, Robbie Kirkpatrick, Wendy Daniels, David Clement, Cathy Davis, Ila Evans, Larry Cogdill, Jan Cathey, Donnie Francis, Vivian Kirkpatrick, Delores Pruett, Gail Ferguson, Yolanda Smith, Bobbie Hayes, Roger Swift, Steve Robinson, Billy Thompson, Jean Worsham, Kathy Norris, Reba Wilson, Nancy Lee, Denise Valentine, Pat Thomas, Sandi Smathers, Nancy Guge, Jean Crawford, Paul Evans, Bergin Tatum, George Pankiw, Ricky Lee, Charles Phillips, Thomas Gibson, Cozette Overton, Johnny Milner, Elaine Williams, Karen Hammett.

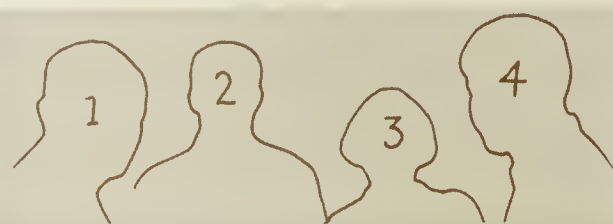

Monogram Club Officers

1. Jim Davis, Treasurer
2. Larry Kirkpatrick, President
3. Jean Worsham, Secretary
4. Henry Hargrove, Vice-President

FELLOWSHIP OF CHRISTIAN ATHLETES

Mr. Milner, Billy Jaynes, Jim Davis, Rhett Thurmond, Jack Leatherwood, Buddy Corbin, Butch Crisp, Larry Holloway, Henry Hargrove, Thomas Curtis, David Clement, Donna Guge, Jeff Phillips, Larry Kirkpatrick, Billy Tipton, Frank Byrd, Fred Porter, Jimmy Vimont, Roger Swift, John Tate, Maxine Lawrence, Mr. Brookshire, Bruce Lovelace, Ronnie Early, Sandy Boone, Bill Teague, Mike Holder, Robbie Kirkpatrick, Richard Ford, Ben Ray Whitner, Jimmy Fisher, Bobby Hayes, Doyce Stephens, Terry Warren, Nancy Underwood, Mike Fisher, Vivian Kirkpatrick, Delores Pruett, Nancy Lee, Gail Ferguson, Yolanda Smith, Pat Thomas, Carol Hendrix, Tony Greene, George Hyatt, Bill Thompson, Jean Worsham, Kathy Norris, Reba Wilson, Denise Valentine, Mary Pat Patrick, Becky Phillips, Sandi Smathers, Bidy Phillips, Nancy Guge, Paul Evans, Raymond Caldwell, Robert Dudley, Charles Phillips, Thomas Gibson, Cozette Overton, Johnny Milner, Mike Sherrill, Randy Guy, Kelly Browning, George Pankew, Ricky Lee, Steve Robinson, Harry Gaddis, Karen Hammett, Elaine Williams, Bergin Tatham, Charles Meadows, Jim Melvin, Cecil Yount, Dan McClure, Tommy Limer, Buster Haynes, Ricky Queen, Larry Cogdill, Taylor Kirkpatrick, Tom Kimbell, Jim Ray, Roger Dyer, Fred Casey.



F.C.A. Officers

1. David Clement
2. George Hyatt
3. Larry Kirkpatrick
4. Billy Jaynes, President

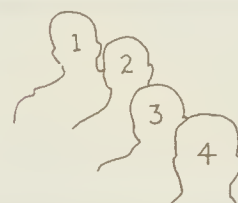



TUSCOLA TIMES STAFF

Kathy Messer, Chris Brown, Debbie McCracken, Charles Derrick, Kerry Growden, Rose Ann Frady, Dennis Stokely, Barbara Rathbone, Jim Davis, Buster Haynes, Shelia Swanger, Joey Curle, Aileen Messer, Johnny Vavruska, Mark Strong, Harold Tomlinson.

Officers: 1 Joey Curle—Editor, 2 Rose Ann Frady, 3 Charles Derrick, 4 Kathy Messer.



Delores Pruett, Sue Boase, Pat Pressley, Barbara Rathbone, Eugene Martin, Sandi Ketner, Randy Guy, Gerald Blaylock, Donnie Kelley, Rhett Thurmond, Mike Williamson, Buddy Corbin, Chuck Dickson, Brenda Sutton, Diane Nobeck, Butch Crisp, Teddie Reeves, Wanda Skillington, Carol Hendrix.

SYMPOSIUM STAFF





TUSCOLA MOUNTAINEER STAFF

Reba Wilson, Wanda Skillington, Karen Mehaffey, Sandi Ketner, Jean Worsham, Martha Burris, Judy Jenkins, Cassie Harrell, Brenda Lovelace, Penny Edwards, Donnie Bryson, Deryl Gibson, Sue Boase, Gregg Hampton, Robert Dyer, Tim Shook, Frank Radford, John Palmer, Johnny Howell, Jim Miller, Carolyn Ray, Kenna Lou Wike, Barbara Rathbone, Betty McClure, Jack Leatherwood.

Jean Worsham, Editor; Sandi Ketner, Business Manager.



Cassie Harrell and Judy Jenkins, Art Editors.





VICA CLUB

Mary Allen, Diane Arrington, Phyllis Arrington, Carolyn Brackett, Hilda Bradley, Susie Burris, Jessie Donaldson, Sandra Ferguson, Maxine Free, Betty Griffin, Kathy Guy, Shirley Hill, Sarah Hyatt, Lynn James, Laura James, Betty Kirkpatrick, Barbara Ledford, Kathy Lowe, Mary Rose Medford, Sharon Moody, Vicky Parton, Wanda Phillips, Linda Price, Judy Rathbone, Glenda Shuler, Phyllis Swanger, Wanda Trantham, Ellen Truitt, Mike Lance, James Lillard, Stuart Matney, Earl Stowers, Thomas Teague, Ronald Beasley, Terry Davis, Gerald Gaddy, James Rich, Larry Rogers, Rodger Hannah, Eddie Middleton, Floyd Moody, Bobby Rogers, Bruce Sheehan, Jimmy Smith, Donald Forney, Jerry Franklin, Thomas Curtis, David Frady, Ronnie Fisher, Boone Hannah, Frank Harrison, John Henry, David Jones, Harold Moore, Mike Moore, Dennis Smathers, Jerry Summerow, Mack Underwood, Lloyd Moody, Max Palmer, Mike Sawyer, Ronnie Rhinehart, Wendall Sorrells, Lynn Medford, Jimmy Jackson, Tom Swanger, Don Cathey, Doug Singleton, Mike Underwood, Bill Lindsey, Dan Wilson, Tommy Eavenson, Mike Davis, Thomas Gibson, Jimmy Norman, Eugene Martin, Edward Lawrence, Robert Hyatt, Jack Mahaffey, David Smith, Mike Donaldson, Paul Inman, James Smith.



- | | |
|-----------------------|----------------------|
| 1. James Robert Moore | 2. Carolyn Bradley |
| 3. Carolyn Brackett | 4. Judy Rathbone |
| 5. Shirley Hill | 6. Wanda Trantham |
| 7. Max Palmer | 8. Mitchell Phillips |
| 9. Jack Mehaffey | 10. Larry Rogers |
| 11. James Smith | 12. Steve Williams |
| 13. Carroll Mehaffey | 14. Stuart Matney |
| 15. Donald Forney | 16. Mike Lance |
| 17. Butch Rich | 18. Leonard Davis |

VICA Officers



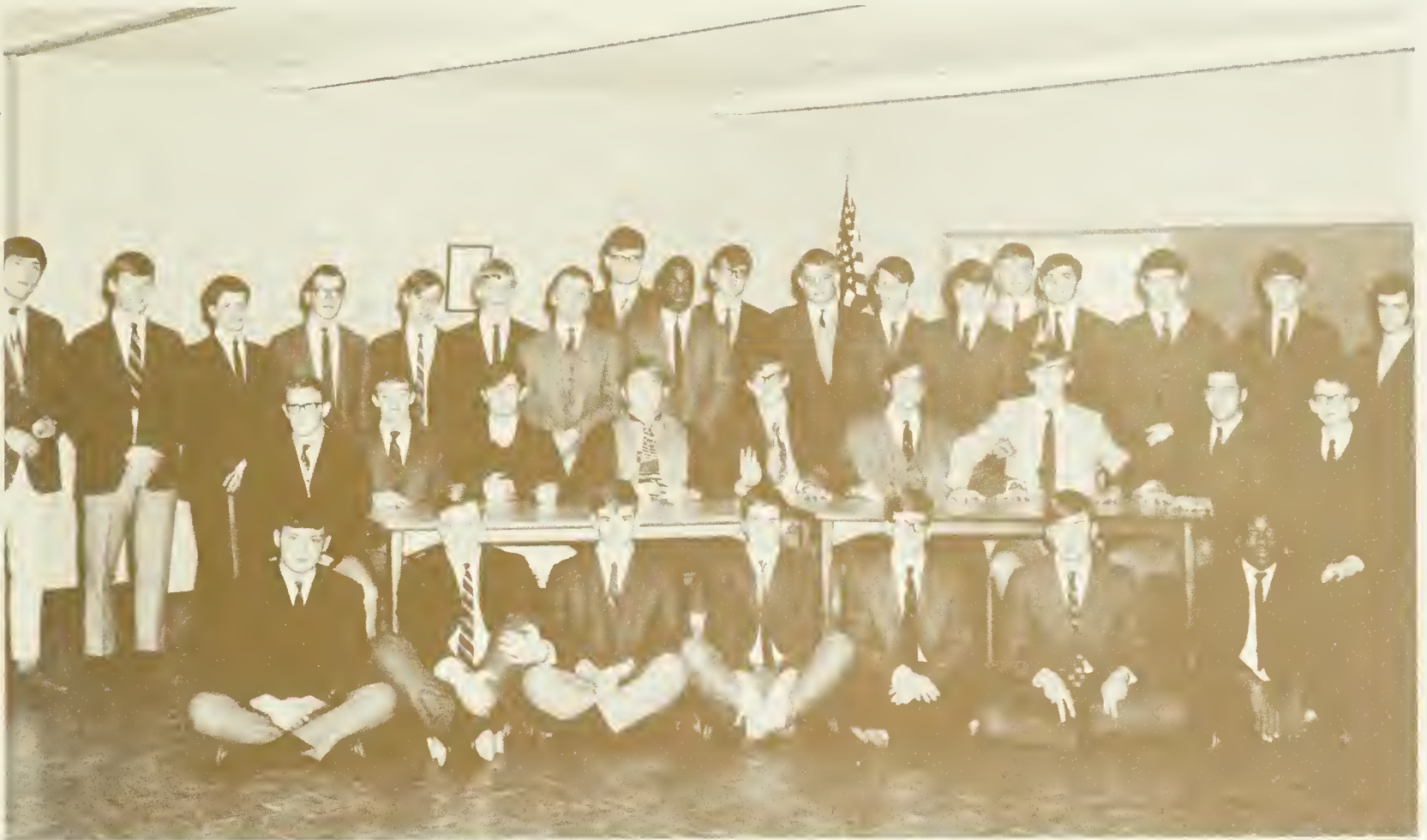

KEY CLUB

Ricky Lee, Mike Holder, Jimmy Melvin, Donald Nesbitt, Ralph Ellis, Butch Crisp, John McClarrin, Tom Swanger, Deryl Gibson, Joe Arrington, Buster Haynes, Joey Curle, Tim Shook, Gerald Blaylock, Charles Phillips, John Palmer, Johnny Howell, Henry Hargrove, Coke Harrell, Wallace Messer, Sammy Carver, Larry Sutton, Tom Kimball, Tuck Cline, Fred Casey, Jim Stringfield, Taylor Kirkpatrick, Ray Moody, Mike Annas, Jack Parton, John Vavruska, Frank Byrd, Robert Allison, Donnie Kelly.



Key Club Officers

1. Butch Crisp—Vice-President
2. Ralph Ellis—Secretary
3. Joey Curle—Treasurer
4. Henry Hargrove—President





SUB DEB CLUB

Diana Crisp, Cassie Harrell, Cecily Dover, Pat Presley, Susan Queen, Jean Peeler, Martha Jean Wilson, Jean Worsham, Vivian Kirkpatrick, Martha Trantham, Mary McGaha, Debbie Caudill, Sue Boase, Deborah Gancee, Deborah Gaddy, Kay Crane, Kathy Reeves, Brenda Ledford, Becky Phillips, Elaine Williams, Judy Nesbitt, Cathy Crawford, Mrs. Crossley, Mrs. Annas.

Sub Deb Club Officers

1. Jean Worsham—President
2. Susan Queen—Parliamentarian
3. Martha Jean Wilson—Treasurer
4. Kathy Reeves—Vice-President
5. Judy Nesbitt—Secretary
6. Elaine Williams—Junior Representative
7. Sue Boase—Junior Representative
8. Mary McGaha—Parliamentarian



Tally Ho Club Officers

1. Jeff Phillips—President
2. Jim Ray—Vice-President
3. Delores Pruett—Secretary
4. Reba Wilson—Treasurer



TALLY HO CLUB

Jim Ray, Susan Robbins, Carmen Wyatt, Jacky Leatherwood, Becky Brown, Reba Wilson, Delores Pruett, Donnie Cathey, Diane Nobeck, Rhett Thurmond, Jeff Phillips, Kathy Medford, Karen Dayton, Debbie Crawford, Becky Hyatt, Jane Medford, Wendy Daniels, Nancy Growdon, Darlene Cagle, Vivian Cabe, Sharon Brooks, Susan Reigg, Kathy Smith, Janet Turner, Debbie Plott, Denise Valentine, Cecil Yount, Cathy Davis, Mary Pat Patrick, Nena Harrell, Ricky Queen, Stephen Brown, Richard Morris, Randy Guy, Bill Revis, Johnny Milner, Kelley Browning, Roger Leslie.





“There is something very wonderful in music. Words are wonderful enough, but music is more wonderful. It speaks not to our thoughts as words do; it speaks straight to our hearts and spirits, to the very core and root of our souls.”

-Kingsley



T.H.S.

Candace Payne, Martha Burris, Kathleen Reeves, Mary Pat Patrick, Denise Valentine, Pam Plemmons, Vickie Pryor, Nancy Underwood, Jan Carswell, Rebecca Patrick, Debra Edwards, Jeanie Calhoun, Katie Camp, Nina Bowen, Helen Haynes, Ann Stringfield, Gail Caldwell, Kathy Smith, Allison Bryson, Shelia Smith, Sam Henson, Cathy Crayne, Peggy Evanson, George Pankew, Debbie Fowler, Rose Frady, Barbara Justice, Brenda Ledford, Debbie Chambers, Susan Anderson, Debbie Crawford, Anita McCrary, Darrell Clark, Paula Gaddis, Lora Heron, Tinga Jaynes, Glenda Lewis, Bruce Moon, Gwenetta Phillips, Lois Rogers, Dawn Trantham, Gloria Buchanan, Jean Worsham, Jane Medford, Debbie Plott, Susan Parton, Jean Ferguson, Frank Radford, Vivian Cabe, Sharon Kaufman, Sara

David Singletary
Drum Major (alternate)

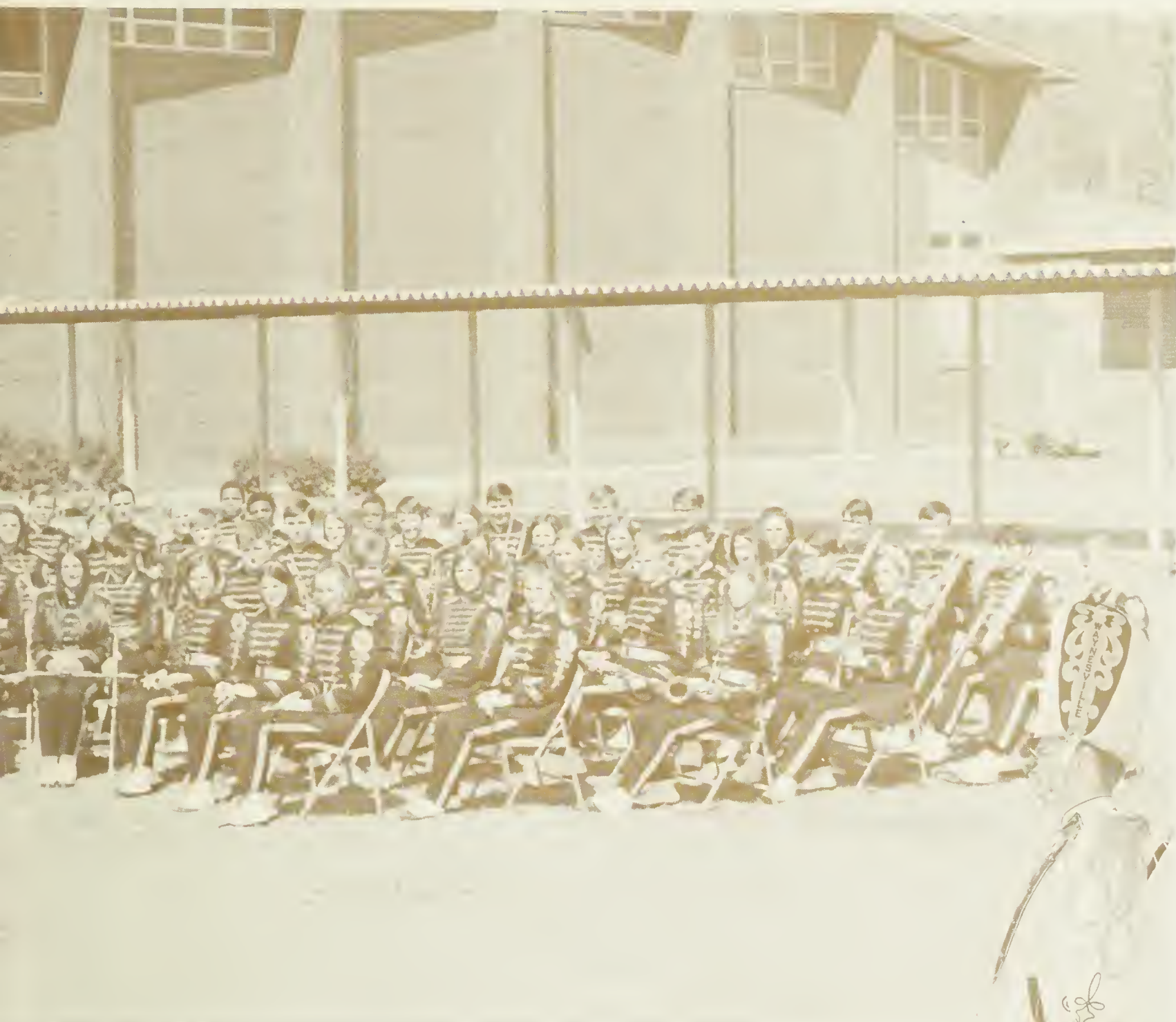

BAND

Williams, Billy Maney, Delane Burch, Bill Wheeler, Larry Wheeler, Robert Robinson, Hilary Cobb, Herman Danieli, Jack Parton, Danny Mills, Kathy Medford, Donna Fowler, Mark Gidney, Janet Smith, Chuck Dickson, Ramona Jenkins, Darlene Gillett, Ray Moody, Kenna Lou Wike, Becky Brown, Dennis Casey, Judy Jenkins, David Singletary, Patty Ensley, Becky Phillips, Jimmy Jackson, Tim Liner, Sara Reeves, Sandy Caldwell, Jim Tate, Larry Golden, Jim Vimont, Keeneth Estes, Jim Stringfield, Jim Messer, Jim Haney, Sandy Boone, Michael Boone, Vicki Fish, Stephen Brown, Sam Cathey, Robert Allison, John Cullin, Glenn Wilson, Buffy Phillips, Elaine Williams, Dean Moore, Frankie Robbins, Stan Williams, Steve Ford, Danny Davis, Tim Wood.

Frank Radford
Drum Major



Band Officers

Frank Radford, President; Robert Allison, Kenneth Estes, Mary Pat Patrick, David Singletary, Jimmy Messer, Kenna Lou Wike, Debbie Fowler, Denise Valentine, Dean Moore.



ALL-STATE BAND

Candace Payne



PEP BAND

Bill Wheeler, Sandi Caldwell, Larry Wheeler, Ray Moody, Frankie Robbins, Robert Allison, Glenn Wilson, David Singletary, Hilary Cobb, Jim Vimont, Jimmy Stringfield, Frank Radford, Jim Tate, Kenna Lou Wike, Sarah Williams, Jimmy Jackson.



SENIORS

Cathy Crayne, Peggy Eavenson, Becky Brown, Kathy Reeves, Martha Burris, Jean Worsham, Jimmy Vimont, Candace Payne, Kenna Lou Wike, Gail Caldwell, Judy Jenkins, Robert Robinson, Dennis Casey, John Cullen, David Singletary, Kenneth Estes, George Pankew, Frank Radford.

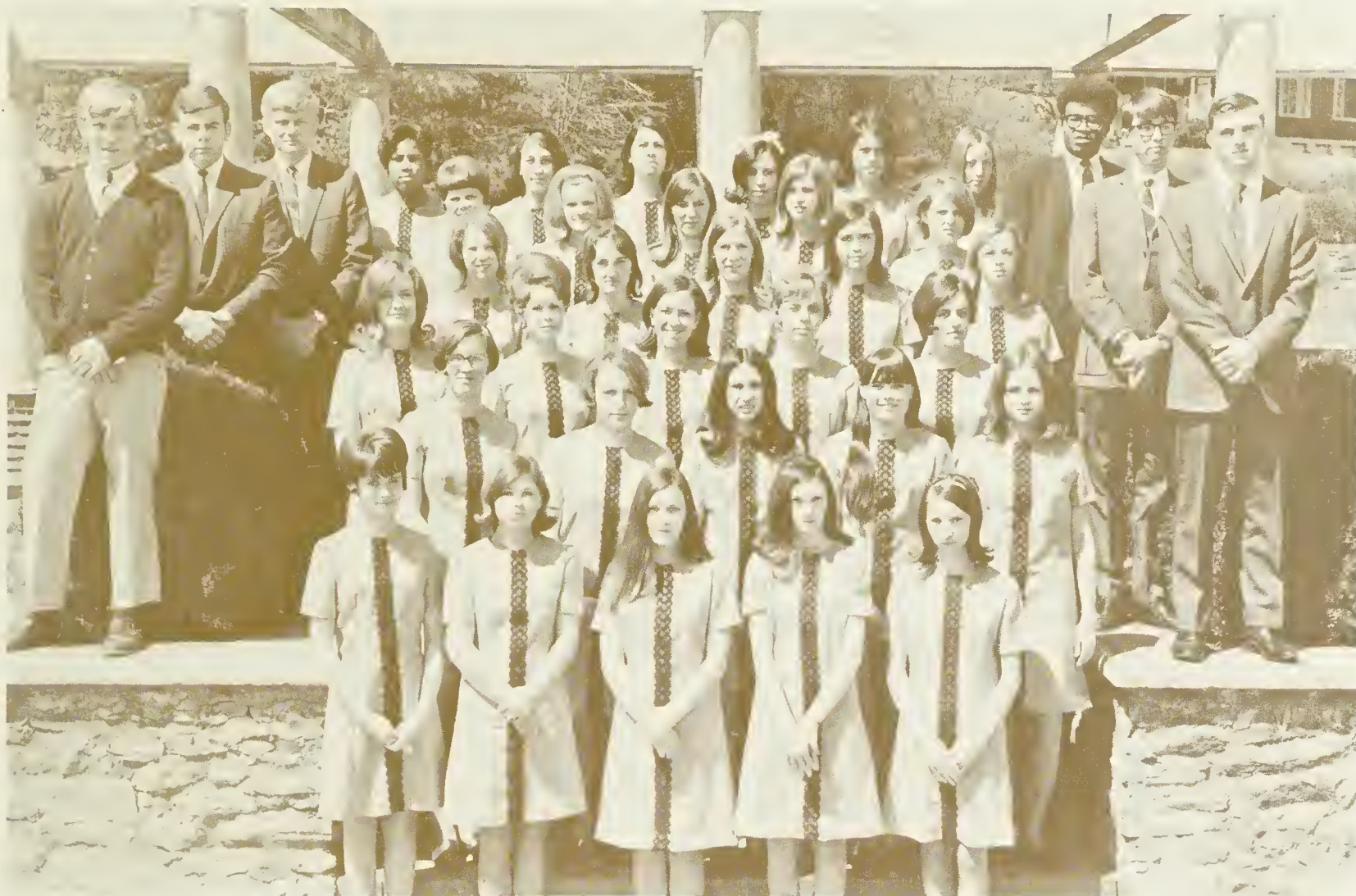

T.H.C. CHORUS

Kathy Curle, Ellen Arrington, Vicki Muse, Ailene Messer, Barbara Inman, Donna Moore, Susan Sutton, Jackie Sawyer, Karen Wyatt, Leona Price, Susan McElroy, Harriet Hartline, Becky Brown, Nancy Ferguson, Jean Worsham, Janice Cogdill, Shelia Swanger, Kathy Reeves, Ann Holloway, Joy Parris, Nancy Putman, Caroleen Rogers, Linda Rogers, Kathy Smathers, Willener Sellers, Joan Rathbone, Mary Sue Ball, Janice Mathis, Brenda Moore, Mary Lou Hannah, Bill Mehaffey, Eddie Plemmons, Jim Vimont, John Cullen, Sam Crawford, Robert Allison, Carol Underwood, Director.

Chorus Ensemble

Eddie Plemmons, Kathy Curle, Harriet Hartline, Susan McElroy, Bill Mehaffey, Susan Sutton, Jean Worsham, Becky Brown, Jim Vimont, Kathy Reeves.





MAJORETTES

Ramona Jenkins, Karen Dayton, Kathy Smith, Shelia Smith, Kathy Medford, Head; Brenda Ledford, Debbie Plott, Judy Jenkins, Jeanie Calhoun.



Judy Jenkins, Senior

Kathy Medford, Head



Karen Dayton



Ramona Jenkins



Kathy Smith



Debbie Plott



Brenda Ledford



Jeanie Calhoun



Shelia Smith



"A Special Recognition To Mr. Frelander."



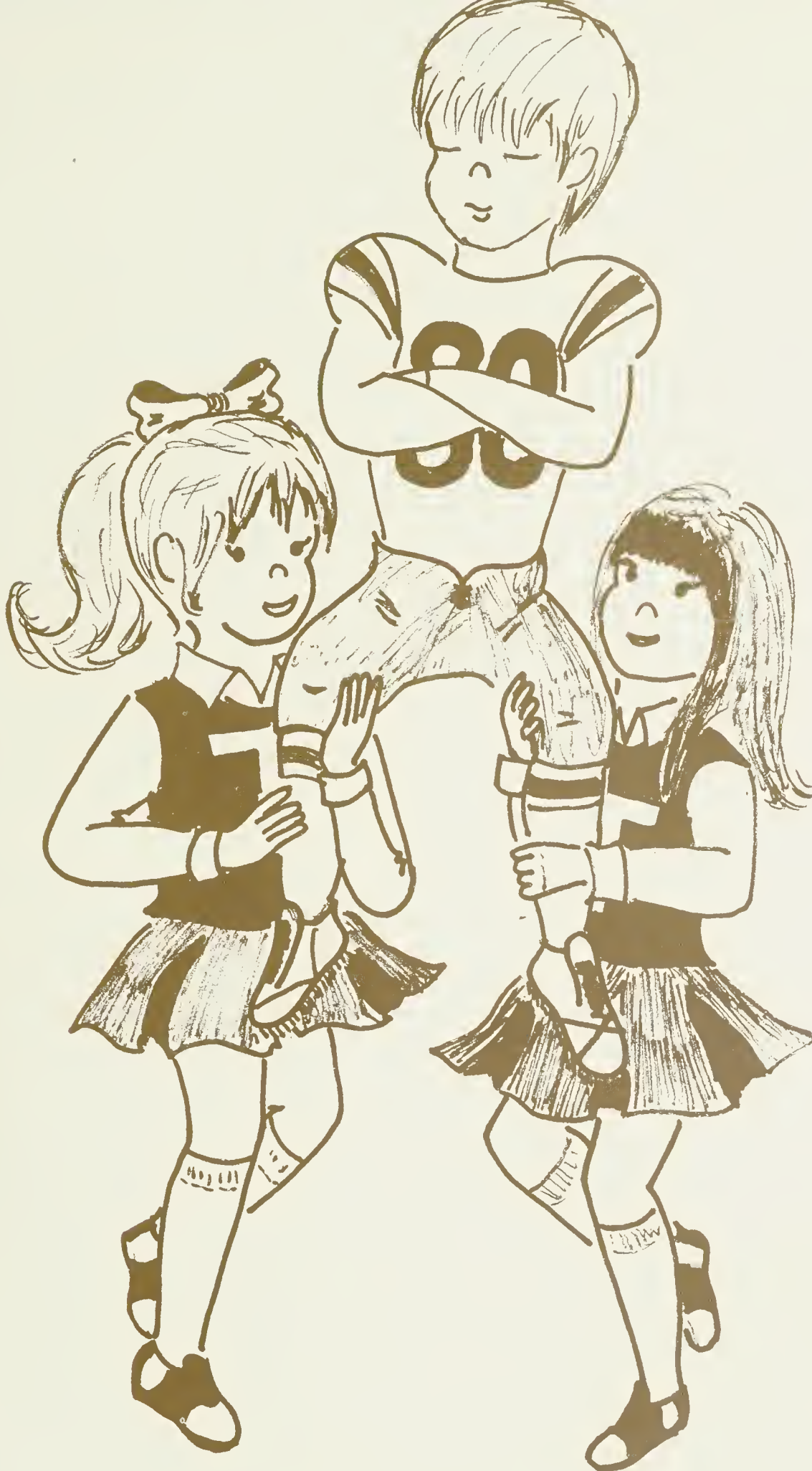

All growth depends upon activity. There is no development physically or intellectually without effort, and effort means work.







CHEERLEADERS

Ila Evans, Delores Pruett, Vivian Kirkpatrick, Jean Worsham, Wendy Daniels, Kathy Davis, Karen Hammett, Elaine Williams, Diane Nobeck, Reba Wilson—Captain Kathy Norris.



*"Beat Pisgah! Beat Pisgah! B-E-A-T!!! Mounties say, Beat Pisgah!"
Mounties are HOT TONIGHT!!!!*



J.V. FOOTBALL

Tom Kimball, Ben Ray Whitner, Tommy Liner, Kelley Browning, Cecil Yount, John McClarrin, Raymond Caldwell, Fred Casey, Danny McClure, Fred Porter, Roger Swift, Jimmy Melvin, Larry Cogdill, Danny Moore, Charles Meadows, Tommy Eavenson, Larry Sutton, Ricky Lee, Mike Fisher, Robert Dudley, Cecil Palmer.

A word of advice to Butch Crisp from Coach Brookshire.



Cpts. at mid field with graduating (senior) players.





Coach Harris Pryor, Coach Joe Turner, Manager Jerry Cutshaw, Charlie Phillips, Frank Byrd, Mike Holder, David Clement, Johnny Milner, Larry Kirkpatrick, Henry Hargrove, Billy Jaynes, Manager Jeff Brookshire, Howell, Thomas Curtis, Robbie Kirkpatrick, Steve Dayton, Roger Dyer, Ray Aldridge, Bill Thompson, Harry Gaddis.



VARSITY FOOTBALL



George Hyatt, Coach Cliff Brookshire, Coach Pat Powell, Coach Paul George, Ronnie Earley, Buster Haynes, Tony Green, Doyce Stevenson, Jerry Warren, Tim Shook, Jacky Leatherwood, Doug McCracken, Butch Crisp, Jeff Phillips, Johnny Burgin Tatham, Jim Ray, Buddy Corbin, Thomas Gibon, Co-Captain Larry Holloway, Co-Captain Jim Davis, Doug Sherrill,





BOYS' BASKETBALL

Larry Holloway, Robbie Kirkpatrick, Bill Thompson, Bruce Lovelace, Davis Messer, Sandy Boone, Roger Dyer, Larry Breece, Ricky Pruitt, Paul Evans, Coach Harris Pryor.

Co-captains: Roger Dyer and Bill Thompson.





Ricky Pruett



Roger Dyer



Paul Evans

Bill Thompson



Davis Messer

Larry Breece



Robbie Kirkpatrick



J.V. BOYS' BASKETBALL—BLUERIDGE CONFERENCE CHAMPIONS

Bill Teague, Don Nesbitt, Ricky Constance, Terry Warren, Mike Beasley, Mike Bennet, Cecil Yount, Ricky Queen, Kelly Browning, Raymond Caldwell, Richard Ford, Randy Guy.



GIRLS' BASKETBALL

Cozette Overton, Pat Thomas, Judy Setzer, Bobby Hayes, Donna Guge, Yolanda Smith, Gail Ferguson, Denise Valentine, Linda Vick. Not Pictured: Lilly Belle Jones, Nancy Lee, Maxine Lawrence, Deborah Lenoir, Janet Lowe, Sandi Smathers, Jean Crawford.



Coach Joe Turner



Judy Setzer

Gail Ferguson



Pat Thomas



Nancy Guge



Lilly Belle Jones





TENNIS TEAM

Mike Williamson, Jan Cathey, Keith Williams, Joey Massie, Steve Robinson, Mike Annas, Ralph Ellis, George Pankew.



Captains
George Pankew
Jan Cathey



BASEBALL



Coach Pat Powell



Coach Pat Powell, Robbie Kirkpatrick, Ben Ray Whitner, Danny McClure, Bergin Tathem, Kelly Browning, Raymond Caldwell, Larry Cogdill, Terry Warren, Bill Thompson, Randy Guy, Butch Crisp, Johnny Milner, Billy Jaynes, Jeff Georgi, Mike Apostoloff, Henry Hargrove, Coach Barnwell.

Captains
Butch Crisp
Bill Thompson



WRESTLING

Ted Dippy, Bill Wheeler, Donnie Francis, Coke Harrell, Larry Wheeler, Harry Sutton, Johnny Milner, Jim Ray, George Hyatt, Roger Swift, Billy Jaynes, Jim Davis, Frank Byrd.



Coach Paul George



GOLF

Jim Ray, Billy Tipton,
Bill Sease, Donnie
Cathey, Richard Ford,
Jimmy Fisher, Ricky
Constance.

Coach Harris Pryor.

"Honor To Whom Honor Is Due"



All of the mighty winners.



Tears of joy?????



Words of wisdom from a pro.



The trophy getter!



Recognize 'em? The Rah-Rah girls!



Lilly Belle—Tuscola's Best!!!!

Service to a just cause rewards the worker with more real happiness and satisfaction than any other venture of life.

—Catt





Kathy Norris



Sue Boase



Brenda Sutton

Top



Tommy Smith



Judy Nesbitt



Barbara Rathbone



John Griswold



Vicky Davis



John Palmer

Twelve



Butch Crisp



Rose Ann Medford



Kenna Lou Wike



Candace Payne
Humanities



Barbara Rathbone
English

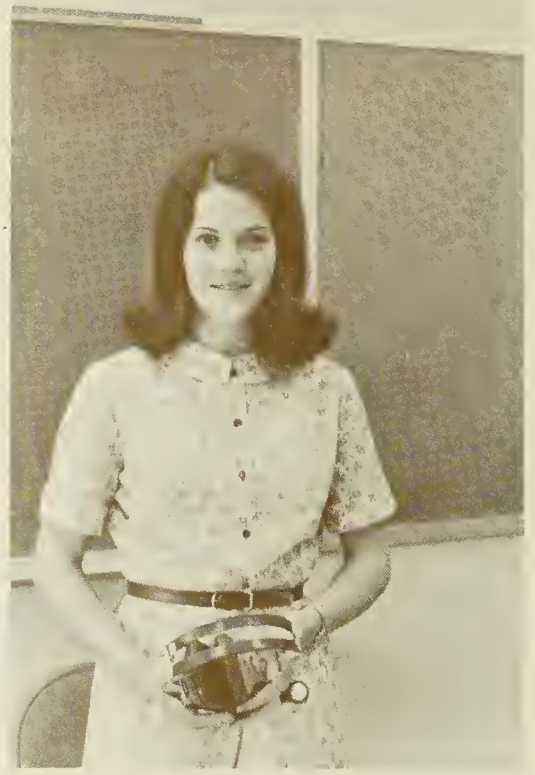

Kathy Norris
Spanish and Math

The surest way not to fail



Sandi Ketner
Latin



Tommy Smith
Science



Judy Nesbitt
Math and Betty Crocker
Homemaker



John Griswold
Social Studies



Pat Pressley
Journalism



Donnie Kelley
Art

*is to determine to succeed.
—Sheridan*



Gail Ferguson and
Ronnie Early
Physical Education



Jean Worsham
Music



Wayne Burgess and
James Smith
Drafting



Phyllis Sutton Carver
Home Economics



Jo Ann Parkins
Business



Donnie Bryson
Electronics

I will study and get ready,



Betty Kirkpatrick
Cosmetology



Mike Messer
Carpentry



James Lillard
Welding



Danny Webb
Masonry



Karen Phillips
Horticulture



Thomas Curtis
Auto Mechanics

and perhaps my chance will come.

—Lincoln



Tuscola's
Morehead Scholars

- Tommy Smith
- John Griswold
- Butch Crisp
- John Vavruska



Jean Worsham

Homecoming Queen





Reba Wilson

Valentine Queen





Carmen Wyatt

May Queen



"See How They Run"

—SENIOR PLAY



CAST

- Ida (a maid) Pat Pressley
- Miss Skillon Sue Boase
- The Reverend Lionel Toop Kenneth Estes
- Corporal Clive Winton Donnie Kelley
- The Intruder Jack Leatherwood
- The Bishop Gary Yount
- The Reverend Humphrey John Palmer
- Sergeant Towers Frederick Haynes
- Penelope Toop Brenda Sutton



SENIOR

19



BANQUET

69

"Hail Tuscola"



"The Green, Green Grass of Home"



Apollo 11



Thanks Juniors



Waiting for the count down



Togetherness!!



The task of choosing . . .



Mascots
Rhonda Ferguson and Shane Henry

Which one will it be?!?!??



The beginning of the Class of '81







Class-1969

The Graduating Class
of
Tuscola Senior High School
announces its
Commencement Exercises
Monday evening, June second
Nineteen hundred sixty-nine
eight o'clock
George R. Stuart Auditorium
Lake Junaluska

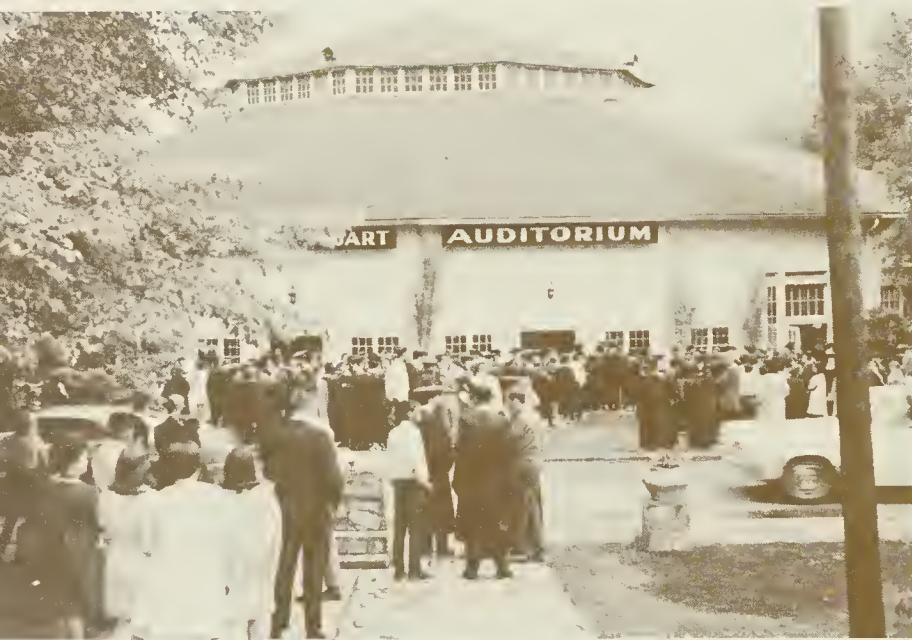



KATHY NORRIS—VALEDICTORIAN
SUE BOASE—SALUTATORIAN

Kathy Norris—Recipient of Future Teachers of
America Scholarship

Sue Boase—Recipient of Champion
Paper Foundation Scholarship



MARSHALS

Nancy Lee, Mary Ruth Greene, Kathy Ramsey, Carolyn Tucker, Debra Gaddy, Nena Harrell, Karen Hammett, Chief, Becky Phillips, Nancy Growden, Cathy Page, Judy Moody, Mary Jean Hill, Mary Pat Patrick.



GRADUATION AT LAST !!!!!



Do I look okay?



Judy Nesbitt
Good Citizenship Award



Tommy Smith
Good Citizenship Award



Jean Worsham
D.A.R. Good Citizen

1969 Commencement Awards



Richard Lanning
Bus Driver's Award



Kenna Lou Wike
A. L. Freedlander Scholarship

Molding the last link in the



Golden Chain of Friendship





HAYWOOD COUNTY PUBLIC LIBRARY

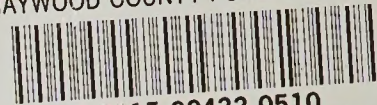

3 3115 00422 0510