

17
L
wig

Fair Grove High School

THOMASVILLE PUBLIC LIBRARY
14 RANDOLPH STREET
THOMASVILLE, NC 27360



THE *TWIG*

FAIRGROVE HIGH SCHOOL
THOMASVILLE, NORTH CAROLINA

JEANETTE NICKS, *Editor-in-Chief*

MARGARET SWAIM, *Business Manager*

MRS. LLOYD GRUBB, *Sponsor*

1948



E. T. KEARNS, JR.

It is with great respect and admiration that we, the Staff, dedicate the 1948 edition of THE TWIG to Mr. E. T. Kearns, Jr. our principal, who has devoted his time and efforts to the task of fitting us for our duties in the world of tomorrow.

Dedication

BOARD OF EDUCATION

The Board of Education is an important factor in the life and progress of our school. These men select our teachers and plan improvements for the school. To them we express our thanks for the good work they are constantly doing.

MR. F. E. COMAN
Chairman



MR. PAUL LITTLE
Secretary-Treasurer



MR. RICHARD JARRETT





The executive staff along with the rest of the staff has worked very hard this year trying to bring to you an annual that you will treasure the rest of your life.

Mrs. Lloyd Grubb, the very capable adviser along with Jeanette Nicks, Editor-in-Chief and Seibert Lamb, Junior Editor have worked together organizing the duties of the others. Business Manager, Margaret Swaim has had a tremendous job, which she has handled professionally. Advertising being the only means of finance, made Edwin Kennedy a terribly busy person. Along with cooperation and willingness to work we have accomplished great things.

T h e T W



The other editors and typists have had a hard job collecting material. They are as follows:
First Row: Russell Maner, Sports Editor; Betsy Fowler, Club Editor; Pauline Dennis, Picture Editor; Sue Carol Fouts, Art Editor.
Second Row: Eva Parrish, Typist; Ruby Albright, Typist; Junior Nance, Sophomore Editor.
No Picture. Clyde Dickens, Freshman Editor.

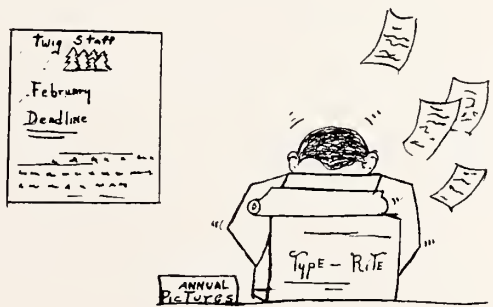

W I G S T A F F



The Senior Sponsor, Miss Maurine Perryman, and the Freshman Sponsor, Miss Mary Elizabeth May, take time off from their teaching to look pretty for the photographer.

FAIRGROVE HIGH

Your eyes aren't deceiving you, it is Mrs. Fowler and Mrs. Hilliard in the Home Economics Department. Mrs. Fowler is chatting proudly about her speech students while Mrs. Hilliard is admiring the new material in her department.





Mr. Kearns and Mr. Nance pose in the gym, the typical place because you will find them there every spare minute. They're either drooling over the new scoreboard or polishing the floor. Seriously though, Mr. Kearns and Mr. Nance are two important figures that Fair Grove would be lost without.

SCHOOL FACULTY

This picture is one which will be remembered by many. It is the "Big Three" of the Twig Staff. Margaret Swaim, Business Manager; Mrs. Lloyd Grubb, Sponsor, and Jeanette Nicks, Editor, get their heads together to really make this "Twig" the best one yet.





OFFICERS

CLIFFORD HILL
President

PAULINE DENNIS
Vice-President

BETSY FOWLER
Secretary

NANCY ROTHROCK
Treasurer

MISS MAURINE PERRYMAN
Sponsor

Let us the Senior Class, uphold our class motto — "Do the best we can, where we are, with what we have," and be inspired by our flower, carnation, and the colors of pink, green, and white.



MASCOTS
Mascots

BETTY JEAN CLODFELTER
KEITH LUCAS

Senior Class

RUBY ALBRIGHT
"Doodle"

Pretty as a picture,
Studios and sweet
As far as looks goes,
She's hard to beat.

LOUISE BECK
"Tot"

She's very attractive, she's tops
When it comes to basketball —
She is the cream of the crop.



SYBIL BOLES

She may be little, she may be shy,
But she can be a good sport
And not even try.

PAULINE DENNIS
"Polly"

She's foot loose and fancy free
All the while
A good leader with a ready smile.



MAXINE DENNIS
"Mac"

She's a walking jukebox
And poetess too,
She always has a song for you.

VAN EMBLER
"Kitty"

He smiles, he's witty
He's friendly "Kitty."



BETSY FOWLER

Editor of our paper,
Best dressed and neat,
Put them altogether,
She's all reet.

SUE FOUTS
"Suzie"

Pretty voice, artistic hand,
Witty brain, just ask Van.





DOROTHY GORDON

"Dot"

Pretty hair, pretty eyes,
Pretty girl — Huh guys!!

JEAN HEPLER

"Hepless"

She's a good speaker
And best all around,
Look out Greensboro,
She's W. C. bound.

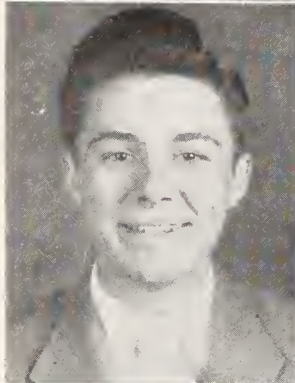

CLIFFORD HILL

"Wolf"

He's president of the Senior Class,
And quite a handsome guy.
If you don't like "Wolf"
We don't know why.

CLARA GRAY HUNT

"Gracie"

She's Beta's president,
Dependable and sweet,
Engaged to Bill
And hard to beat.



RAYMOND JONES

"Runt"

He's just our "Runt,"
With his cute little grin,
Bus driver, athlete,
And his friends are easy to win.

BILLIE SUE MCLEAN

"Suzie"

You're our cheerleader,
And one of our "Suzie's" too,
You're off to college,
We hate to lose you.

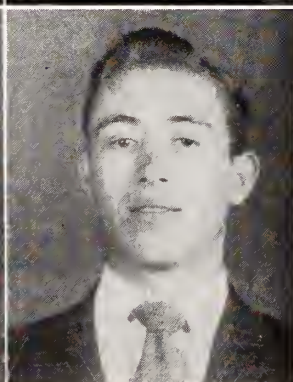

HERMAN LITTLE

"Doc"

Motorcycle fiend,
He's witty and shrewd,
You'll never see "Doc"
In a bad mood.

RUSSELL MANER

"Rusty"

There's a Ford in your future
And also a gal,
So here's wishing lots of luck
To a dependable pal.

JEANETTE NICKS
"Jinx"

She's the prettiest girl
In the Senior class,
And chief cheerleader,
Is this cute lass .

EVA PARRISH

Her wit is alarming,
Studies unarming,
Her friendly ways—
Improve the days.



ELSIE ROTHROCK

She's friendly
And has beautiful eyes,
She looks only at E. B.
And no other guys.

NANCY ROTHROCK
"Termite"

With her pretty lips
And ready smile,
Lil' old "Termite"
Could drive anyone wild.



MARGARET SWAIM
"Biddy"

She's got a head for business
When she's playing basketball,
And was voted most popular,
No one can stop her.

CHARLOTTE TUTTLE
"Sharkie"

"Sharkie's" all right,
Her ways disarming,
Her smile is so sweet,
In all she is quite charming.



CHARLES WARD
"Charlie"

Good sport, he knows
The studies he will need,
'Cause he was voted,
Most likely to succeed.

CLARA MAE WILLIAMSON

She's a book worm,
Friendly and quiet,
And in her studies
She is usually right.

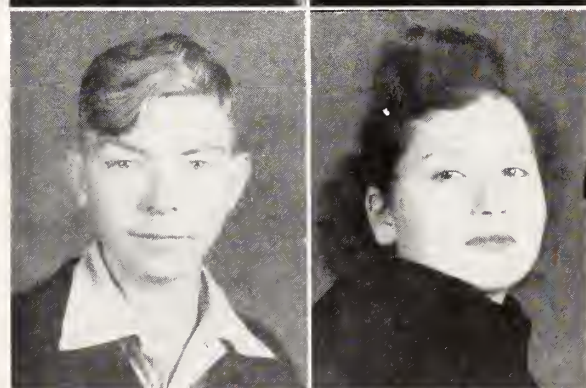



MOST STUDIOUS

Eva Parrish
Charles Ward

NEATEST

Betsy Fowler
Russell Maner

BEST SPORT

Sybil Boles
Herman Little

**PRETTIEST AND
MOST HANDSOME**

Jeanette Nicks
Clifford Hill

BEST ALL AROUND

Jean Hepler
Russell Maner

MOST ATHLETIC

Louise Beck
Raymond Jones

S E N I O R S U P



BEST DRESSED

Betsy Fowler
Clifford Hill

MOST POPULAR

Margaret Swaim
Clifford Hill

MOST LIKELY TO SUCCEED

Eva Parish
Charles Ward

WITTIEST

Billie Sue McLean
Herman Little

FRIENDLIEST

Elsie Rothrock
Russell Maner

MOST DEPENDABLE

Nancy Rothrock
Herman Little

P E R L A T I V E S

CLASS HISTORY

Today as we think back over the past twelve years of school we think of the many happy moments that we have enjoyed. Of course there were also moments of sadness, but we are trying not to remember those.

For instance, there was that day in 1936 that we all saw our fellow classmates for the first time. We were only tiny tots then.

Several years later, in 1944 that group of laughing students entered high school together. We remember it all very clearly still. We were not the "green freshmen" that have always entered high school for we "thought" we knew everything. Instead of being shy, we were quite the opposite. Yes, that year stands out clearly in our memory.

Then, of course, there was our second year in high school. As the days flew by, they grew more and more exciting. We remember when some of the students were selected to assist with the Junior-Senior banquet. That was a big moment.

It does not take much reminiscing to think of our Junior year. We were all proud of our play, "Aunt Bessie Beats the Band" that was presented. But to all of us the Junior-Senior banquet was the real thing. Nothing that year topped that. Not even our class rings, which to us was a sort of symbol.

Now, after thinking of those past years, we come back to the present. Being a Senior is really something. The play we presented was an excellent production. We made quite a bit of preparation for the Junior-Senior banquet, but instead of entertaining we were being entertained this year. But none of this compared to the final event of the year — our graduation.

Yes, the class of 1948 has really had a full and happy school life. There really is not a one of us who would not do the same thing again.

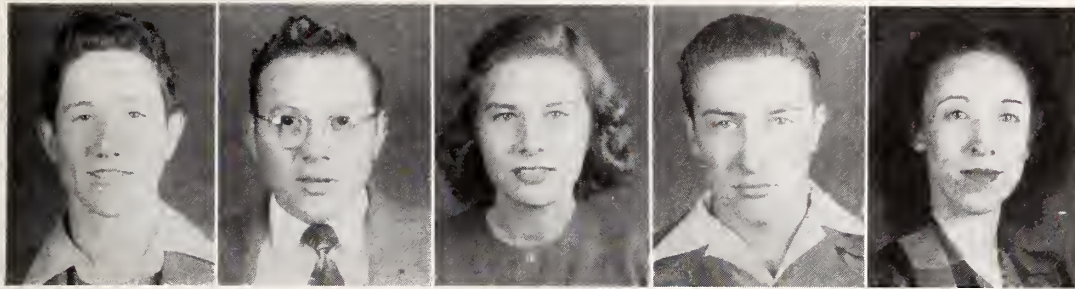

MRS. CLARENCE FOWLER
Sponsor

SEIBERT LAMB
President

KELLY BURR
Vice-President

DOROTHEA SCARLETTE
Secretary

EDWIN KENNEDY
Treasurer

Jackie Beck
Jo Ann Blair

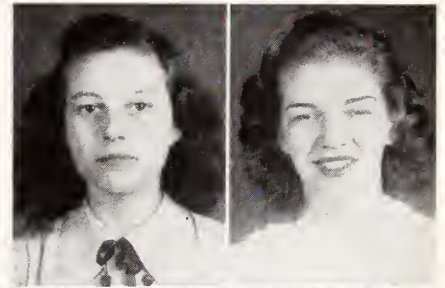

Richard Blackburn
Leon Beusse

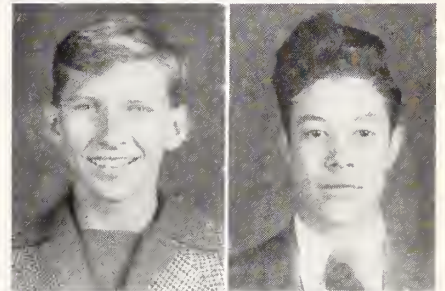

J. B. Connor, Jr.
Nelline Cornelison



Joe Craddock
George Crump



Junior Class

Bobbie Everhart
Bobby Gordon





Sally Ruth Hall
Barbara Harris
Wayne Harris



Ernest Lambeth, Jr.
Earline Miller
Harvey Mayhew

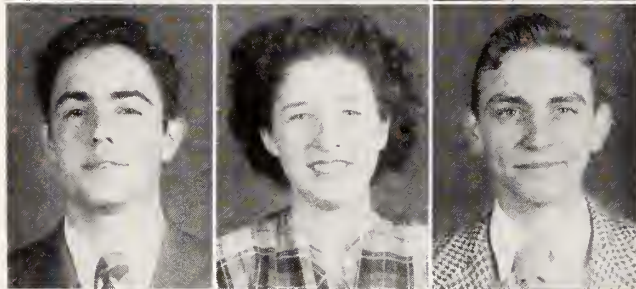

Bobby Myers
Mollie Overcash
Austin Parrish

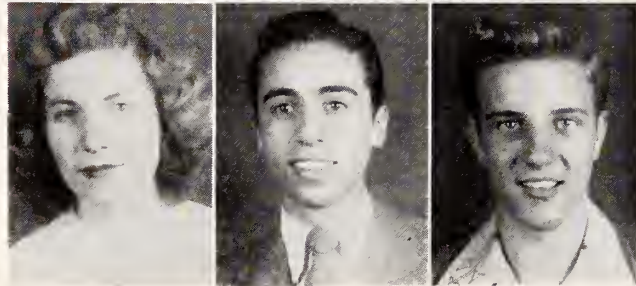

Nancy Shuler
J. H. Snider
Carl Wray

Junior Class



DARRELL FLOYD
President

BARBARA HAMILTON
Secretary

CAROL MYERS
Treasurer

MR. HILLIARD NANCE
Sponsor

JAMES HOLSHOUSER
Vice-President
(Not Shown)

Barbara Anderson
Bernice Beck

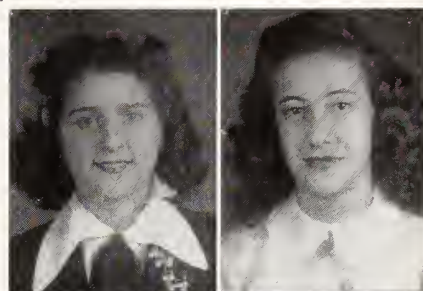

Colleen Beck
Richard Beck

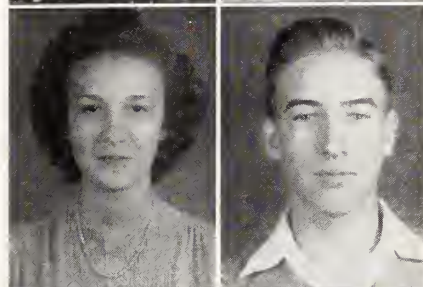

Vonnie Beck
Edith Bevan

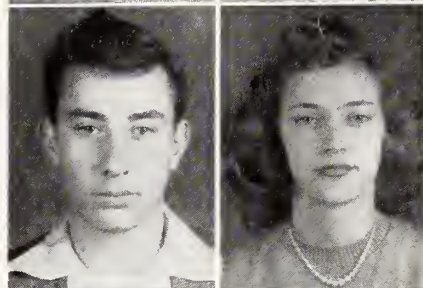

Myra Bodenheimer
Elizabeth Bourne



John Collett
Donald Dorsett

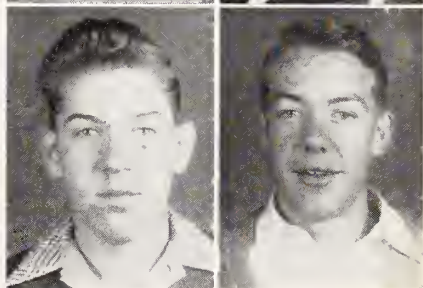

Sophomore Class

Sophomore Class

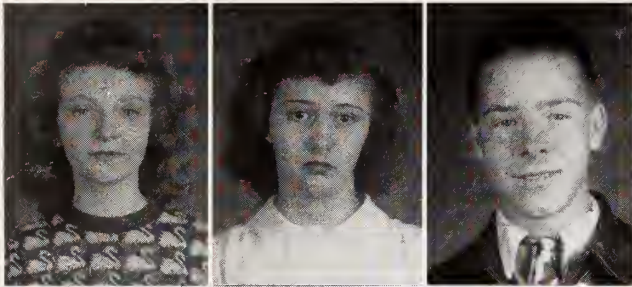

Jo Ann Fouts
Peggy Hilton
Bobby Martin

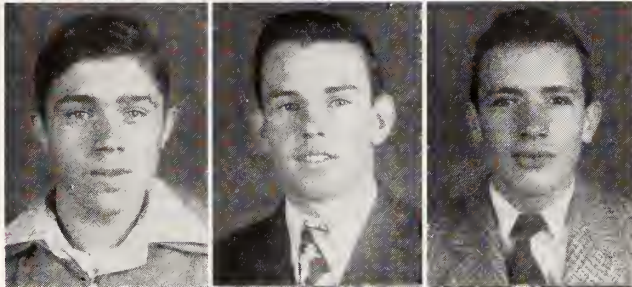

James Myers
John Nance
Alvernon Pierce



Billy Reece
Imogene Rudisill
Jo Ann Smith



Hazel Sowers
Evelyn Suggs
Ruth Ward



Mary Ruth Wright
Peggy Ann Wright
Peggy Yarborough



ERLENE GORDON WADE PAGE LIBBY FREEMAN MRS. LLOYD T. GRUBB
President Vice-President Secretary Sponsor

Billy Baity
 Betty Lou Beck
 Peggy Beck

Evelyn Blackburn
 Faye Dean Boles
 Billy Bryant

Clara Mae Byerly
 Frances Coman
 Betty Joyce Conner

Frances Craddock
 Ronald Dennis
 Clyde Dickens

Wayne Deaton
 Nancy Embler
 Golda Rae Garner

Lois Gordon
 Macie Hall
 Jo Ann Hedrick

Miriam Hightower
 Doris Holshouser
 Ann Hughes

Freshman Class

No Pictures: Charlie Alford, Harold Beane, Ralph Bodenheimer, William Bodenheimer, Louise Dennis, Odell Gallimore, Norman Hill, Richard Hughes, Billy Walker.



Margaret Ann Jarrett Jo Ann Jones Gerald Lambeth

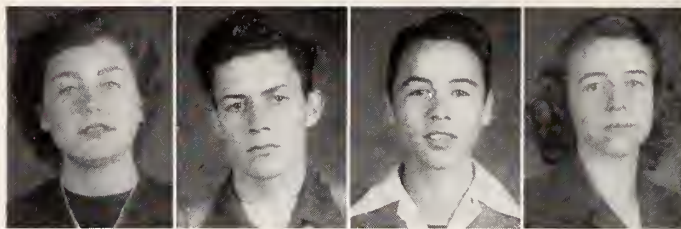

PEGGY JOYCE THOMAS
Vice-President

PAUL SNYDER
Treasurer

MARVIN HONEYCUTT
Secretary

MISS MARY ELIZABETH MAY
Sponsor

SANDRA ROTHROCK
President
(Not Shown)

Amogene Lamb
Dale Kennedy
Nancy Little

Coy Lomax
Jerry Manuel
Gerogene McDaniel

C. L. Money, Jr.
Kenneth Morris
Frances Overcash

Austin Payne
Tommy Joe Pearson
Nellie Pierce

HoBERT Scarlett
Carlie Smith, Jr.
Herbert Sowers

Jack Stiles
Robert Williams
Richard Wray

Freshman Class

No Pictures: Lonnie Mathews, Gladys Pullum, Sandra Rothrock, *President:* Sylvia Sowers, Hansel Welborn, Robbie Nell Yokeley.

1st Grade

MRS. JOHN HUGHES



1st Grade

Mrs. L. C. DILLON



1st Grade

MRS. RALPH COLLETT



2nd Grade

MRS. RAYMOND CURRY





2nd Grade

MRS. JONAH LEACH



3rd Grade

MRS. PAUL JOHNSON



3rd Grade

MRS. NELLE SAWYER



4th Grade

MRS. LENA HEAVNER



5th Grade

MRS. D. E. BLUE



5th Grade

MISS MARY RAKER



6th Grade

MISS PAULINE ROGERS



6th Grade

MRS. ODELL SMITH



7th Grade

MRS. R. T. TOMLINSON



8th Grade

MRS. CEPH HEPLER ..

(Not Shown)

MRS. CLARENCE MAXWELL
4th Grade

MRS. GEORGE LYNDON, JR.
7th Grade



BUS DRIVERS

Left to Right: Jerry Bodenheimer, Wayne Harris, Carl Wray, Raymond Jones, Herman Little, Edwin Kennedy.



CAMERAMAN

Mr. Snyder is getting the camera fixed just right to get a picture of our RAH, RAH GIRLS.

CHEER LEADERS

JEANETTE NICKS
Chief



BARBARA HAMILTON



BOBBIE EVERHART



PEGGY HILTON



BILLIE SUE MCLEAN





GIRLS' BASKETBALL TEAM

FIRST ROW, *Left to Right*: Evelyn Suggs, Margaret Swaim, Louise Beck, Edith Bevans, Nellene Cornelison, Earline Miller. SECOND ROW, *Left to Right*: Hilliard Nance, Coach; Imogene Rudisill, Jo Ann Smith, Ruth Ward, Earline Gordon, Jean Hepler, Frances Overcash.



BOYS' BASKETBALL TEAM

FIRST ROW, *Left to Right*: Odell Gallimore, Walter Lee Kennedy, Wayne Harris, Carl Wray, Junior Nance, Darrell Floyd. SECOND ROW, *Left to Right*: Hilliard Nance, Coach; Jerry Manuel, Billy Reece, Harvey Mayhew, James Holshouser, Bobby Gordon, Russell Maner, Manager.



GIRLS' BASKETBALL

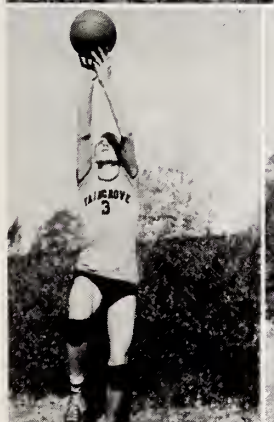
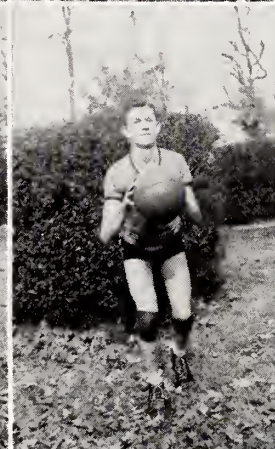
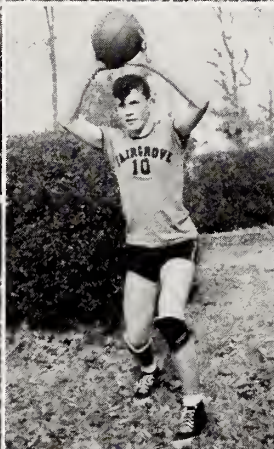
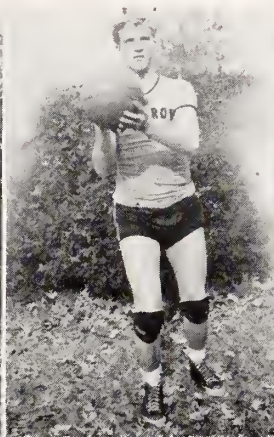
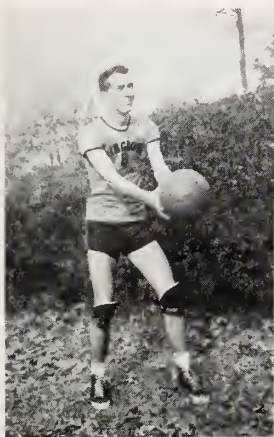

BOYS' BASKETBALL



SPORTS





FIRST ROW: Betsy Fowler, Editor-in-Chief; Bobby Gordon, *Associate Editor*; Sybil Boles, *Social Editor*; Barbara Harris, *Club Editor*; Jacqueline Beck, *Grades Editor*; Seibert Lamb, *Sports Editor*; Nancy Rothrock, *Joke Editor*.

SECOND ROW: Louise Beck, *Business Manager*; Jean Hepler, *Circulation Manager*; Miss Maurine Perryman, *Sponsor*; Clara Gray Hunt, *Reporter*; Elsie Rothrock, *Reporter*; Nancy Shuler, *Reporter*.

THIRD ROW: Charles Ward, *Reporter*; Jeanette Nicks, *Reporter*; Billie Sue McLean, *Reporter*; Margaret Swaim, *Reporter*; Kelly Burr, *Proofreader*; Edwin Kennedy, *Proofreader*.

The ECHO STAFF



FIRST ROW: Bobby Gordon, Sybil Boles, Barbara Harris, Jacqueline Beck, Betsy Fowler, Jean Hepler, Nancy Rothrock. SECOND ROW: Clara Gray Hunt, *President*; Kelly Burr, *Vice-President*; Miss Maurine Perryman, *Sponsor*; Seibert Lamb, *Secretary*; Nancy Shuler, *Treasurer*. THIRD ROW: Louise Beck, Charles Ward, Edwin Kennedy, Billie Sue McLean, Margaret Swaim, Jeanette Nicks. NO PICTURE: Elsie Rothrock.

The National Beta Club is a non-secret, achievement service organization for students of Senior high schools. Its purpose is the promotion of honesty, service, and leadership. The motto is: "To lead by serving others," and the colors are gold and black. In our school the projects for the year were: publishing the F. G. Echo, sponsoring a Snack Bar at the basketball games, and a clean school building campaign. Some of us have served as substitute teachers.

BETA CLUB





F H A CLUB

The fourteen members of the Future Homemakers of America are shown above. The club has chosen for their officers, Myra Bodenheimer, *President*; Peggy Wright, *Vice-President*; and Coleen Beck, *Secretary and Treasurer*. The motto is "Toward New Horizons" and the colors are red and white.



LUNCHROOM WORKERS

LEFT TO RIGHT: Mrs. Stanton Ward, Mrs. Clarence Harris, Mrs. Roy Pierce, and Mrs. James Carpenter.



BIBLE CLASS

The Bible Class is sponsored by Miss Naomi Howie. There are eighteen members, both of the Junior and Senior Classes. They are, first row, left to right: Clara Gray Hunt, Nellene Cornelison, Barbara Harris, Earline Miller, Molly Overcash, Edwin Kennedy, Bobbie Everhart. Second row: left to right: Carl Wray, Betsy Fowler, Margaret Swaim, Bobby Gordon, Nancy Shuler, Miss Howie, Ruby Wray, Harvey Mayhew, and Leon Beusse.



FAIRGROVE BAND

Our band may be small but their enthusiasm makes up for the size. In order to have the band it has been necessary for them to practice at night under the direction of Mr. Benny Waters.

THIRD ROW: Carl Hill, Jr., Mary Louis Floyd, Tommy Pierson, Sandra Rothrock, Rita Ward.
SECOND ROW: Erlene Gordon, Bobby Myers, Bobbie Lou Everhart. SITTING: George Kearns.



HIGH SCHOOL LIBRARIANS



The High School Librarians are in charge of the library at all times. Their duties are to check out books, keep the library in order and collect fees on over due and damaged books. The officers of this Club are as follows: Jeanette Nicks, *President*; Pauline Dennis, *Vice-President*; Jo Ann Smith, *Secretary*; Bobbie Lou Everhart, *Treasurer*; Mrs. Lloyd Grubb, *Sponsor*.

LIBRARIANS

ROLL: Ruby Albright, Peggy Beck, Betty Joyce Connor, Pauline Dennis, Louise Dennis, Maxine Dennis, Bobbie Everhart, Dorothy Gordon, Lois Gordon, Jeanette Nicks, Joan Smith, Margaret Swaim, Ruth Ward.

MRS. LLOYD GRUBB
Sponsor



KELLY BURR



SEIBERT LAMB



EDWIN KENNEDY
Chief



BOBBY GORDON

JUNIOR MARSHALLS



JACQUELINE BECK



LEFT TO RIGHT: Mrs. Howard Ward, *Treasurer*; Mrs. Richard Jarrett, *President*; Miss Maurine Perryman, *Secretary*; Mr. Charles Cline, *Vice-President* (Not Shown).

PARENT TEACHERS ASSOCIATION



M A Y D A Y



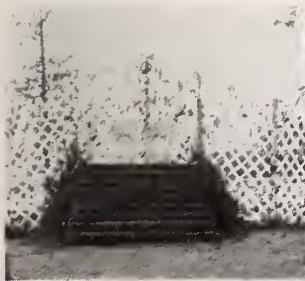

1947



SENIOR SNAPS



JUNIOR SNAPS



S O P H O M O R E S N A P S



FRESHMAN SNAPS



BETA SNAPS

BOOSTERS

Vogue Beauty Shop
Billy Hill
Charles Curry
J. L. Brown
Mrs. S. L. Pollock
W. E. Tomlinson
Billy Joe Harrington
Spainhour Tin Shop

Thomasville Store Co.
G. W. Clancy
Elite Cafe
Billy Swaim
Beck's Cafe
Charles R. Eanes
Horace R. Deaton
Myers Service Station
Sheffields Garage

Sprinkle Body Co.
Clarence Fowler
General Delivery
Wilson Hill
Marvin Jackson
Gilbert Byerly
Modern Beauty Nook
A Friend
Mr. Scroggs

CLEGG'S BAKERY

Butter Krust Bread

Betsy Ross Cakes

Phone 2-0562

Greensboro, N. C.

Compliments of

COMMERCIAL CARVING CO.

THOMASVILLE, N. C.

MAURICE MILLS COMPANY

Hosiery Manufacturers

THOMASVILLE, NORTH CAROLINA

Compliments of

RAGAN KNITTING COMPANY

THOMASVILLE, NORTH CAROLINA

**HINKLE
MILLING CO.**

Manufacturers of

FLOUR — MEAL — FEED

Dealers in All

KINDS OF GRAIN

THOMASVILLE, N. C.

PERKINS PONTIAC CO.

SALES AND SERVICE

SALEM STREET

THOMASVILLE, N. C.

Crutchfield Hardware Corp.

"Good Quality — Honest Quantity

Sell It Cheap — Sell a Heap

And Keep Eternally At It."

PHONE 417

20 East Main St.

Thomasville, N. C.

Compliments

of

MANN'S DRUG CO.

THOMASVILLE, N. C.

COMMUNITY

FOOD CENTER

Compliments of

SINK'S DRY CLEANING

*"We Clean Everything But
a Guilty Conscience"*

10 Commerce

Phone 363

THOMASVILLE, N. C.

PHONE 2327

Randolph Extension Thomasville, N. C.

ROWAN PRINTING CO.

Office Supplies Office Furniture

Commercial Printing

UNDERWOOD TYPEWRITERS

Electric Typewriters

Standards — Noiseless — Portables

Underwood Sundstrand Adding Machines

Cash Registers — Mimeographs — Check Writers

Compliments

of

SPAINHOUR TIN SHOP

Winston Street
Thomasville, N. C.

PHONE 888

Compliments

of

WRENN HOSIERY CO.

THOMASVILLE, N. C.

Compliments of

DAVIDSON LAUNDRY

DRY CLEANING

Phone 400

THOMASVILLE, N. C.

Compliments

of

JEWEL

SHOPPE

18 West Main Street

THOMASVILLE, N. C.

Thomasville Cabinet Works

Manufacturers of

UTILITY CABINETS

Telephone 857

THOMASVILLE, N. C.

**COMMUNITY
HARDWARE CO.**

JACK GRIMES

Phone 335

34 Salem St. Thomasville, N. C.

Compliments of

CITY GROCERY

FRESH MEATS *and* GROCERIES

Phone 465

THOMASVILLE, N. C.

JONES DEPARTMENT STORE

THOMASVILLE, N. C.

12-14-16 West Main Street

PHONE 541

Stinson's Service Station

WASHING, GREASING *and* POLISHING

Howard Stinson

Clyde Sizemore

TEXACO PRODUCTS

60 E. Main St.

Phone 2309

Compliments

of

CITY

DRY CLEANERS

"Thomasville's Leading Cleaners"

PHONE 369

Ashmore Business College

DAY AND NIGHT CLASSES

Charter Member of

NATIONAL COUNCIL OF BUSINESS SCHOOLS

Free G. I. Approved Courses

THOMPSON AUTO CO.

Phone 353

Expert Paint

118 West Main St.

Body Repairs

"Thomasville's Oldest, Most Reliable Auto Agency"

J. C. GREEN & SONS

Since 1895

Ambulance 374

OPERATING

GREEN'S MUTUAL BURIAL ASSOCIATION

Thomasville, N. C.

Compliments

of

LEACH'S CURB MARKET

THOMASVILLE, N. C.

GRAY CONCRETE PIPE CO.

Manufacturers

Plain and Reinforced Sewer and Culvert Pipe

All Sizes for All Purposes

Cinder Blocks and Cinder Products

THOMASVILLE, N. C.

Compliments of

JOSTEN'S

Fine Class Rings, Invitations and Cards

SINCE 1897

Representative

L. C. CHILES

611 Colonial Drive

High Point, N. C.

Compliments

of

BLACK LUMBER CO.

THOMASVILLE, N. C.

Fair Grove Service Station

Owned and Operated by: Rev. H. L. Powell

THOMASVILLE, N. C.

Thomasville Dry Goods

Salem Street

THOMASVILLE, N. C.

<p>McLellan's Dime Store THOMASVILLE, N. C.</p>	<p>PIEDMONT CLEANERS <i>"Thomasville's Leading Cleaners"</i> SANITONE Telephone 885 10-12 Winston St.</p>
<p><i>Compliments of</i> Star Furniture Store East Guilford Thomasville, N. C.</p>	<p>CULLER & HEDRICK <i>Sporting Goods</i> HIGH POINT, N. C.</p>
<p><i>Compliments of</i> A FRIEND</p>	<p>HARREL CHEVROLET CO. Cemetery Street THOMASVILLE, N. C.</p>
<p>Lawing & Welborn Motor Sales <i>Your Dodge and Plymouth Dealers</i> Phone 811 National Highway Thomasville, N. C.</p>	<p><i>Compliments of</i> ELLIOTT FLORIST THOMASVILLE, N. C.</p>
<p><i>Quality Food Maintenance Engineers</i> Goltra-Earp Company, Inc. WINSTON-SALEM, N. C.</p>	<p>Fair Grove Food Store <i>Groceries, Meats Gas and Oil</i> Opposite Fair Grove School</p>
<p>Snow White Lunch PHONE 986 Lexington Avenue Thomasville, N. C.</p>	<p>Fremont Hosiery Mills, Inc. THOMASVILLE, N. C.</p>
<p><i>Compliments of</i> SWICEGOOD'S BARBECUE THOMASVILLE, N. C.</p>	<p>Carolina Bank & Trust Co. DENTON, N. C.</p>
<p>SUGGS CAFE <i>Pit Cooked Barbecue</i> PHONE 3995 1554 English St. High Point, N. C.</p>	<p><i>Compliments of</i> A FRIEND</p>

Lindale
DAIRY

GOOD SCHOOLS

GOOD FOOD

Developes Strong Boys and Girls

AUTOGRAPHS

AUTOGRAPHS

AUTOGRAPHS

Printing

preserves the accomplishments of life,
for succeeding generations to emulate.



Printing is

"The Mother of Progress"



PRINTING  COMPANY
Letterpress · Complete Printing Service · Lithography
HIGH POINT
NORTH CAROLINA

DAVIDSON COUNTY PUBLIC LIBRARY



2 5908 00080245 9

THOMASVILLE PUBLIC LIBRARY
14 RANDOLPH STREET
THOMASVILLE, GA 30782

For Reference

Not to be taken

from this library

