

117
23
by 1

UNIVERSAL EXPOSITION

ST. LOUIS, U. S. A., 1904.

PRIZE-LIST AND RULES AND REGULATIONS (FINAL)



FOR THE GOVERNMENT OF AND THE AWARDING OF PRIZES IN

THE DEPARTMENT OF LIVE STOCK

WITH

CONDITIONS OF ENTRY, QUARANTINE AND CUSTOMS REQUIREMENTS
RELATIVE TO FOREIGN ANIMALS, ETC.

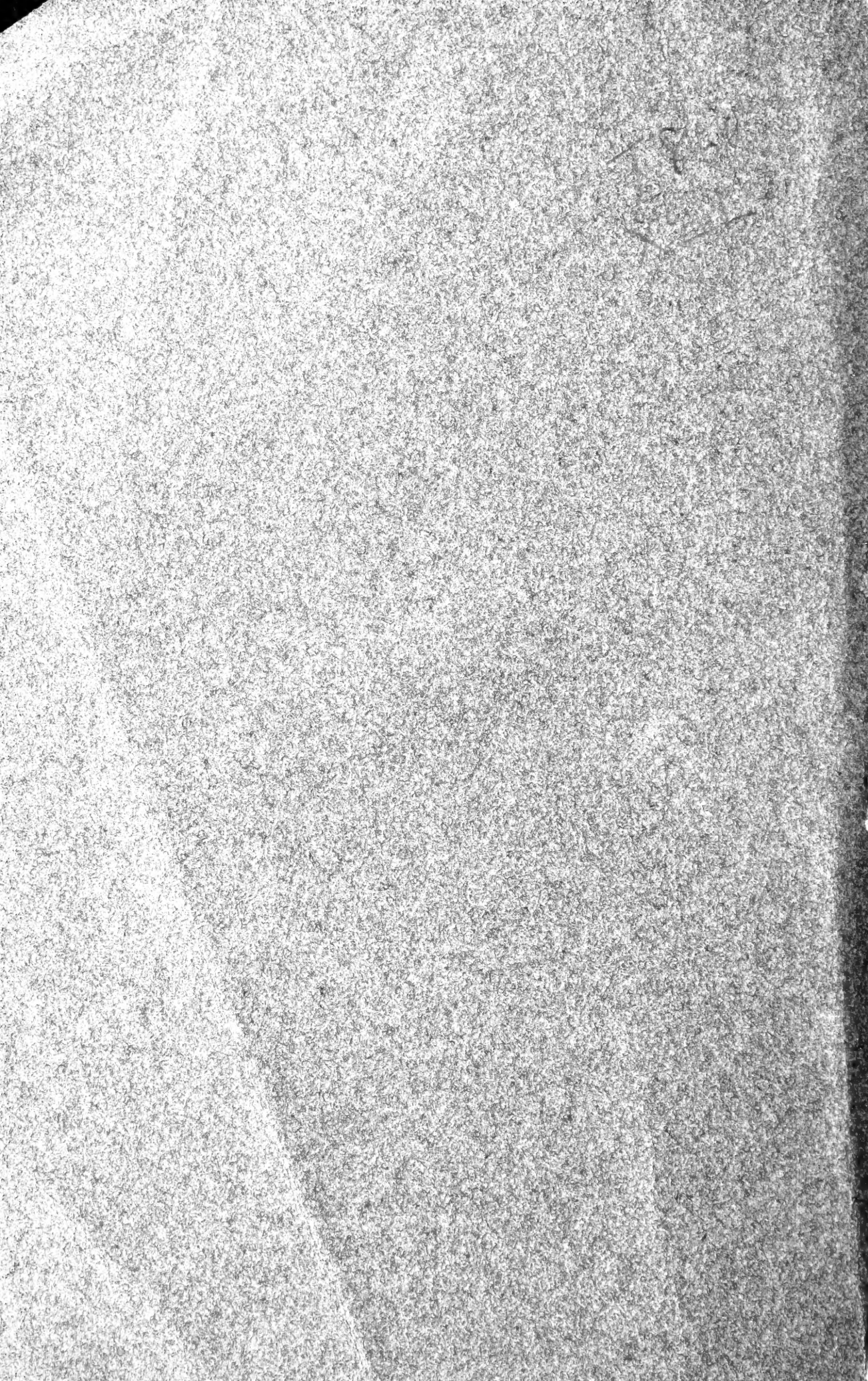



UNIVERSAL EXPOSITION

ST. LOUIS, U. S. A., 1904.

PRIZE=LIST

RULES AND REGULATIONS.

(FINAL.)

DEPARTMENT OF LIVE STOCK.

The exhibition of Live Stock will open August 22, and close November 12, 1904, and include the following Divisions:

- Division A—Horses, Asses and Mules.
- “ B—Cattle.
- “ C—Sheep.
- “ D—Swine.
- “ E—Poultry, Pigeons and Pet Stock.
- “ F—Dogs and Cats.
- “ G—Southern Breeding Cattle
- “ H—Carload Lots of Cattle.

SF117
.S23

DAVID R. FRANCIS,
PRESIDENT.

WM. H. THOMPSON,
TREASURER.

WALTER B. STEVENS,
SECRETARY.

LOUISIANA PURCHASE EXPOSITION
WORLD'S FAIR, ST. LOUIS
1904

FREDERICK J. V. SKIFF, Director of Exhibits

PAUL BROWN, Chairman of Committee on Agriculture

DEPARTMENT OF LIVE STOCK

CHARLES F. MILLS, Chief of Department

F. D. COBURN, Honorary Chief of Department

FRED H. RANKIN, Secretary

Announcement

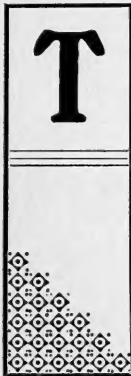

THE UNIVERSAL EXPOSITION of 1904 will provide accommodations and opportunity at St. Louis for complete displays of the useful recognized breeds of domestic animals and fowls and their exhibition and judging to the best advantage, without charge for entries, stalls or pens in any division.

The wide extent of the classification, a list of prizes never before equaled in extent or generosity, together with the ample and attractive provisions intended for the comfort and exhibition of the entries will, as a whole, be fully in keeping with the magnitude and importance of the industry to which they pertain. All these have been planned upon a scale and breadth of liberality heretofore unknown, and suggest every facility for the instruction and entertainment of visitors interested in Animal Husbandry and its wonderful recent progress, as well as all who would know more of their reach and what they imply.

The appropriation of \$280,000 of Exposition money for prizes to live stock, to which have been added large sums from States and associations of breeders, makes possible and assures in each class a presentation of and a competition between the best specimens in existence—an assemblage of quality whereby will be determined the present summit level of human skill and endeavor in animal development.

That the effort must give wholesome impetus to an advancement and resetting of breeding, feeding and Exposition standards far surpassing any heretofore attained, is the earnest conviction of those who have wrought its plans and provided the ways and means for its making.

CHARLES F. MILLS,
Chief of Department of Live Stock.

F. D. COBURN,
Honorary Chief of Department of Live Stock.

Approved:
FREDERICK J. V. SKIFF,
Director of Exhibits.

Confirmed:
DAVID R. FRANCIS,
Pres. of Louisiana Purchase Exposition.

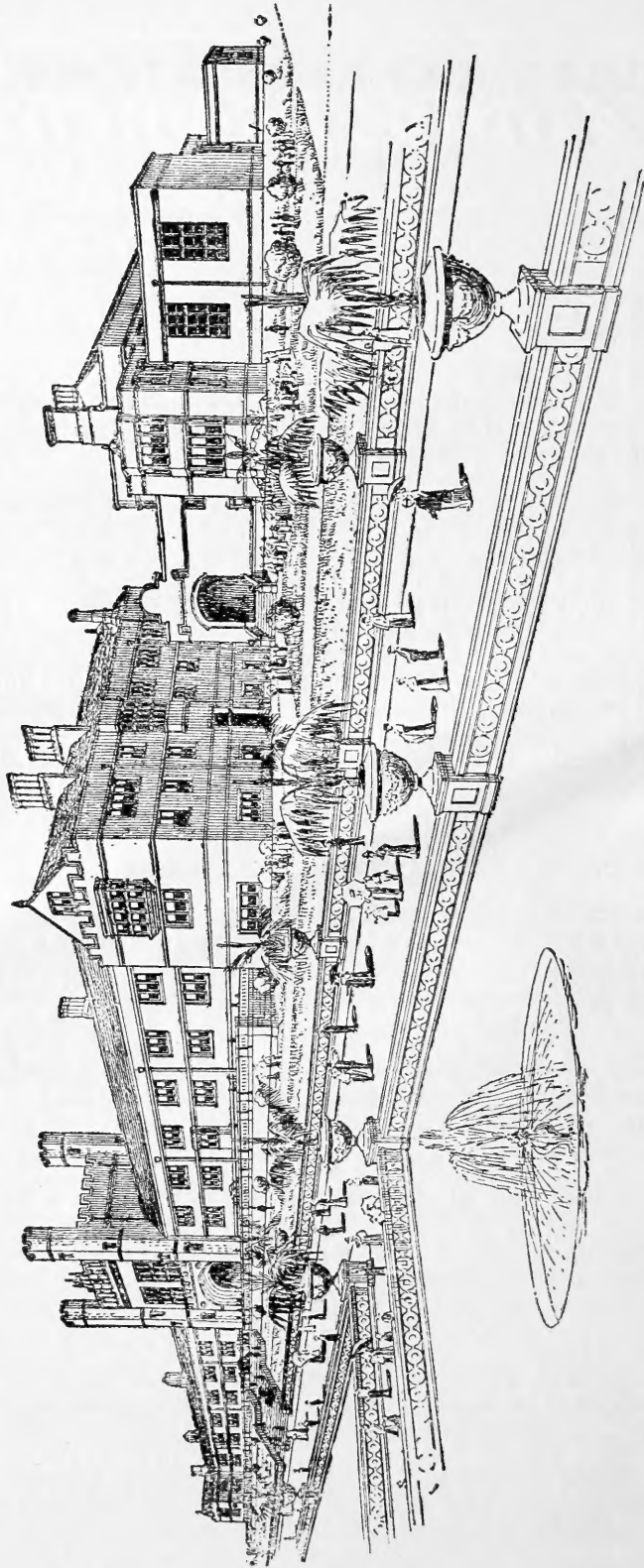

ADMINISTRATION BUILDINGS
UNIVERSAL EXPOSITION, ST. LOUIS, U. S. A., 1904.

RULES AND REGULATIONS.

ENTRIES.

1. Every animal and fowl must be entered in the name of its owner as the exhibitor, and the application for entry must be signed by him. All entries are expected to be and are understood as made upon the basis of and in compliance with the rules, regulations, classification and information contained in this the revised and final Prize-List, which supersedes any preliminary or other List published previously.

2. Firms and copartnerships entering animals for competition must in all cases be bona fide and the names of the members of the firm and date of copartnership should be given at time of filing entries.

3. Entries on prescribed forms for the several Divisions must be filed with the Chief of the Department of Live Stock on or before the dates upon which entries will close, as follows:

- Division A—Horses, Asses and Mules, July 16, 1904.
- “ B—Cattle, July 23, 1904.
- “ C—Sheep, August 15, 1904.
- “ D—Swine, August 15, 1904.
- “ E—Poultry, Pigeons and Pet Stock, September 10, 1904.
- “ F—Dogs and Cats, September 10, 1904.
- “ G—Southern Breeding Cattle, Monday, October 1, 1904.
- “ H—Carload Lots of Cattle, Monday, October 1, 1904.

4. In Divisions A, B, C and D exhibitors will be restricted to the entry and exhibition of not more than two animals in each Section.

5. Application for each entry must give the name and address of the exhibitor, name and record number of the animal, the Division, Class and Section in which it is to be exhibited, and if a pure-bred be accompanied by the official Certificate of Registry, signed by the Secretary of the Association publishing a Register therefor.

6. The domestic and foreign books of record of pedigrees, as approved by the Secretary of the United States Department of Agriculture, will be recognized as authority in matters of registration, with such exceptions as may be herein-after indicated for each Division.

7. The same animal can be entered for competition in a section for age, as a part of a herd, the get of a sire and produce of dam, and will be entered by the Chief for Championship Prize if awarded a First-Prize. No breeding animal will be entered in more than one class as of more than one breed. Fat animals will be entered in their class and in classes in which breeds and grades compete by ages.

8. In Classes for Fat Stock or for breeds of which there are no established pedigree records evidence of breeding satisfactory to the Chief of the Department of Live Stock must be supplied at time of making entry.

9. For use of the press and in the final report of the Exposition all exhibitors are urged to furnish to the Chief of the Department, at the time of making entry, two unmounted cabinet-size photographs of each animal entered.

10. Applications for entry of Herds, Get or Produce must give the registry names and numbers of each animal composing such Herds, Get or Produce.

11. Applications for the entry of animals from foreign countries owned by non-residents, in addition to the requirements provided for in these rules must have the official approval of the Chairman of the Commission appointed to represent the country from which such animals come to the Louisiana Purchase Exposition, provided such animals are sent by and exhibited under the auspices of the government of the country from which they come.

12. Animals owned by State and public institutions will be permitted to compete only with similar exhibits from like institutions.

VETERINARY INSPECTION.

1. The Louisiana Purchase Exposition will appoint a Veterinary Surgeon for the Department of Live Stock, and such assistants as may be necessary.

2. All animals before admission to the Exposition grounds will be examined and must pass a satisfactory veterinary inspection, as a safeguard against infectious or contagious diseases.

3. The Veterinary Surgeon of the Department shall make daily inspection of the grounds, stables, stalls and pens and make each morning a report in writing to the Chief of the Department concerning the health of animals on exhibition, the condition of the grounds, stables, stalls and pens, and any other matters pertaining to the sanitary condition of the Department.

4. Exhibitors will promptly report in writing to the Chief of the Department and the Veterinary Surgeon any symptom of disease in their respective exhibits.

5. In case of the sickness or injury of any animal while on exhibition it shall be removed upon the order of the Chief of the Department from the Exposition grounds, or to a separate enclosure, where the exhibitor may direct the treatment of the animal.

6. If the Veterinary Surgeon of the Department of Live Stock, or another, is employed to treat a sick or injured animal the exhibitor shall pay such Veterinary Surgeon a reasonable charge for his services, and other necessary expenses incurred.

7. In case of doubt or protest as to the age of an animal in competition an examination shall be made by the Veterinary Surgeon, and should his report be that the age has not been correctly stated, or should any evidence submitted as to the animal's age be found unsatisfactory, said animal shall be barred from competition.

QUARANTINE.

1. All animals from foreign countries will be subject to the quarantine regulations of the United States Department of Agriculture published herewith in this Prize-List.

2. No animals will be admitted to the Exposition grounds from districts of the United States from which shipment of such animals on account of infectious or contagious diseases is prohibited by the regulations of the United States Department of Agriculture or the regulations of the State of Missouri in force during the period of the Exposition.

3. In case of outbreak of any contagious or infectious diseases among any class of domestic animals, making it advisable for the public safety that such stock shall not be exhibited at the Louisiana Purchase Exposition, the Chief of the Department of Live Stock will have authority to withdraw the offer of prizes therefor.

4. Animals known to be affected by or as having been exposed to any contagious disease within thirty days next prior to August 20, 1904, will not be admitted to the Exposition grounds.

REGULATIONS FOR ADMISSION INTO THE UNITED STATES OF LIVE STOCK FROM FOREIGN COUNTRIES.

The following rules (Circular No. 60, May 17, 1901) have been promulgated by the Secretary of the Treasury as to the entry of animals imported for exhibition at the Louisiana Purchase Exposition at St. Louis, Missouri:

I. Entry will be made at the custom-house according to the forms prescribed.

II. DESCRIPTION OF ANIMALS.—Accompanying the prescribed invoice, there will be filed with the surveyor such a description of each animal by distinguishing marks and characteristics as shall serve to identify the same when withdrawn from the Exposition for sale or export.

III. WHEN MADE IN ADVANCE.—In order to avoid any risk from delay, entry of such animals may be made and completed in advance of the arrival of the vessel of importation, except that the permit will be withheld by the collector for delivery to the importer or his agent on the announcement of such arrival.

IV. GOVERNMENT NOT RESPONSIBLE FOR SAFETY OF ANIMALS.—The Government will not be responsible for the security or safe-keeping of such animals. The transfer to the transportation line will be made under the supervision of the collector at the port of arrival.

V. On arrival at the Exposition, the animals will be subject to such disposition as may be agreed upon between the authorities of the exposition and the Surveyor of Customs.

VI. WITHDRAWAL OF ANIMALS.—So far as applicable, the above general regulations under the act will govern importations of such animals, and at the close of the Exposition imported animals on exhibition may be withdrawn for consumption, transportation in bond, or exportation, under articles 12 and 13 of these regulations, but animals not so withdrawn will be sold at auction, and the proceeds, after deducting duties and charges, will be held subject to the order of the owner or importer.

VII. The regulations of the Department of Agriculture of December 28th, 1899, promulgated by the Department of the Treasury on February 16th, 1900, (Treasury Department Order No. 22014) will govern generally as to the importation of neat cattle, sheep and other ruminants, and swine, except that the requirement of tuberculin test, and the quarantine of one week required for cattle imported from Canada which are not provided with a certificate of tuberculin test, will be waived. Should such cattle be sold and remain in the United States at the close of the Exposition, a tuberculin test will be required before they are released.

VIII. APPLICATION.—Any person contemplating the exhibition at the Louisiana Purchase Exposition of neat cattle of Canadian origin must make application to the Secretary of Agriculture for a permit to import animals for that purpose. Said application must give the number of animals and a description of each, covering breed, registration number, and state at which of the ports hereinafter named said animals are to be imported, and the names of the railroads by which and over which said animals are to be transported to the city of St. Louis. Said applica-

tion must be accompanied by a certificate from a veterinary inspector of the Dominion of Canada where said cattle are located, affirming that no contagious pleuro-pneumonia, foot-and-mouth disease, or rinderpest has existed in said district for the past year; also that the cattle have been examined by said veterinarian and are free from contagious diseases, including tuberculosis.

IX. PERMITS.—The Secretary of Agriculture, upon receiving an application as above provided, will issue a permit for the importation of neat cattle of Canadian origin to be exhibited at the Louisiana Purchase Exposition, and excepting said cattle from the quarantine of seven days (see Bureau of Animal Industry, Order No. 109), upon condition that these regulations are strictly complied with.

X. CATTLE MUST BE SHIPPED ON DISINFECTED CARS.—The said cattle must be loaded at point of shipment into clean and disinfected cars for transport to the United States, and a certificate from the railroad agent must accompany said cars showing that the same were duly cleaned and disinfected in the manner prescribed by the regulations of the United States Department of Agriculture.

XI. CATTLE TO HAVE PROPER FOOD, WATER, SPACE AND REST.—All Canadian cattle entering the United States for exhibition at the Louisiana Purchase Exposition must be loaded and shipped in cars in which they can have proper food, water, space, and opportunity to rest; said cattle are not to be unloaded until they reach the Exposition grounds at St. Louis, but can not be so shipped under the immediate-transportation act.

XII. QUARANTINE STATION.—All cattle coming under the provisions of these regulations must be entered at designated quarantine stations, and on their arrival at either of said ports the inspector of the Bureau of Animal Industry at said port will countersign the permit herein provided for and allow the cattle, if free from disease, to proceed to St. Louis, subject to a veterinary inspection at that point.

XIII. WILD ANIMALS AND BIRDS.—The importation of wild animals and birds for the Louisiana Purchase Exposition, under the act of May 25th, 1900, should be governed by the regulations of the Department of June 28th, 1900 (Treasury Department Order No. 22316).

ADMISSION OF CANADIAN ANIMALS.

The following special order (Bureau of Animal Industry No. 104) dated March 9th, 1903, providing for the importation of Canadian animals for exhibition at the Louisiana Purchase Exposition at St. Louis, Mo., has been issued by the Secretary of the United States Department of Agriculture for the guidance of collectors and other officers of the customs, viz:

“It is hereby ordered, That Canadian animals, including horses, cattle, sheep, goats, and swine, may be imported into the United States for exhibition at the Louisiana Purchase Exposition, provided they are accompanied by a certificate of a Canadian official veterinarian stating that such animals are free from any contagious or infectious diseases, and have not been exposed to the contagion of such diseases affecting each particular species for a period of three months preceding the date of shipment. All such animals must be loaded at point of shipment in Canada into clean and disinfected cars for transportation to the United States, and a certificate from the railroad agent must accompany said cars showing that they were duly cleaned and disinfected in the manner prescribed in the regulations of this Department. Such animals must be entered at one of the designated animal quarantine stations, (principal stations at St. Albans, Vt., Buffalo, N. Y., Detroit, Mich., and Port Huron, Mich.) and on their arrival the inspector of the Bureau of Animal Industry at said station will countersign the official veterinary certificate (or permit in the case of cattle) herein provided for and allow the animals, if found

free from disease, to proceed to St. Louis, subject to veterinary inspection at that point. All such Canadian animals must be loaded and shipped in cars in which they can and do have proper food, water, space, and opportunity to rest, and must not be unloaded in any public stock yards or other point until they reach the Exposition grounds at St. Louis.

"Any person contemplating the importation of neat cattle from Canada must make application to this Department for a permit to import the cattle for that purpose; said application must give the number of cattle and a description of each, covering breed, registration number, and state at what point the cattle are to be imported, the names of the railroads by which and over which said cattle are to be transported to the city of St. Louis. This application must be accompanied by a certificate from a Canadian official veterinarian stating that no contagious disease affecting cattle, excepting tuberculosis and actinomycosis, has existed in the district in which such cattle have been kept for the past year, and that the cattle have been examined by him and are free from contagious diseases.

"The cattle of Canadian origin which are not sold to remain in the United States must be immediately returned to Canada at the close of the Exposition. All such cattle that are to remain in the United States must be tested with tuberculin by an inspector of the Bureau of Animal Industry, and will not be allowed shipment to destination in the United States unless such test shows them to be free from tuberculosis."

(Signed.) JAMES WILSON,
Secretary.

ADMISSION OF ANIMALS OTHER THAN CANADIAN.

The following special order (Bureau of Animal Industry Order No. 105), dated March 9, 1903, providing for the importation of animals (other than Canadian) for exhibition at the Louisiana Purchase Exposition, St. Louis, Mo., has been issued by the Secretary of the United States Department of Agriculture for the guidance of collectors and other officers of the customs, viz:

"It is hereby ordered, That horses from Great Britain and the Continent of Europe may be imported into the United States for exhibition at the Louisiana Purchase Exposition, provided they pass a veterinary inspection by an inspector of the Bureau of Animal Industry at the port of entry.

"It is further ordered, That the quarantine period for cattle imported for this Exposition from Great Britain, Ireland and the Channel Islands shall be sixty days counting from the date of shipment. The period of quarantine for sheep, other ruminants, and swine, shipped from the above countries, shall be fifteen days, counting from the date of arrival at the port of entry.

"Any person contemplating the importation of cattle, sheep, and other ruminants and swine, for exhibition at this Exposition must make application to this Department for a permit to import and quarantine said animals for that purpose. This application must state the number and kind of animals to be imported, the port from which shipped, and the probable date of shipment, and must further state the port at which said animals are to be landed and quarantined, and the approximate date of their arrival. United States consuls will not give clearance papers or certificates for the shipment of animals from their districts unless the importer presents a duly signed permit, issued by this Department covering the shipment.

"The regulations of this Department (Bureau of Animal Industry Order No. 109, dated April 10, 1903, superseding Bureau of Animal Industry Order No. 56), dated December 28, 1899, will govern generally the care and supervision of such animals in their shipment from the port of entry to the animal quarantine station, and after arrival at such station. The certificates of health provided for in the above regulations will also be required for animals imported for this Exposition.

"All cattle covered by the provisions of this order may be imported without a tuberculin test, provided that after the expiration of the quarantine period they

are shipped direct from the animal quarantine station to the Exposition grounds without unloading in any public stock yards or other point en route. After the close of the Exposition, however, if such cattle are to remain in the United States they must be tested with tuberculin by an inspector of the Bureau of Animal Industry and will not be allowed shipment to destination in the United States unless such test shows them to be free from tuberculosis."

(Signed.) JAMES WILSON,
Secretary.

INSPECTION AND QUARANTINE OF LIVING ANIMALS.

The regulations of the United States Department of Agriculture for the inspection and quarantine of horses, neat cattle, sheep, and other ruminants, and swine imported into the United States are in part as follows: (Bureau of Animal Industry Order No. 109, superseding Bureau of Animal Industry Order No. 56), viz.:

HORSES.

All horses imported into the United States from any part of the world, except as otherwise provided for the countries of North America, shall be required to pass a veterinary inspection at the port of entry by an inspector of the Bureau of Animal Industry. Such inspector shall not allow the landing of any hay, straw or forage which accompany shipments of horses originating in any country on the Continent of Europe. In case the inspector finds horses to be affected with any contagious disease, he shall isolate them and immediately report to the Chief of the Bureau of Animal Industry, who may refuse the landing of horses affected with such diseases.

CATTLE, SHEEP, AND OTHER RUMINANTS.

All cattle, sheep and other ruminants imported into the United States from any part of the world except as hereinafter provided for the countries of North America shall be accompanied with a certificate from the local authority of the district in which said animals have been for one year next preceding the date of shipment, stating that no contagious pleuro-pneumonia, foot-and-mouth disease, anthrax, rinderpest, or any other disease contagious to cattle has existed in said district for the past year.

SWINE.

All swine imported into the United States from any part of the world, except as otherwise provided for the countries of North America, shall be accompanied with a certificate similar to the one required for cattle, sheep, and other ruminants, relating to the existence of foot-and-mouth disease, hog cholera, swine plague, and erysipelas.

CERTIFICATE AND AFFIDAVIT OF OWNER AND IMPORTER.

All such animals shall also be accompanied with an affidavit by the owner, stating that said animals have been in the district where purchased for one year next preceding date of sale, and that no contagious disease affecting the species of animals imported has existed among them nor among any animals of the kind with which they have come in contact, for one year last past, and that no inoculation has been practiced among said animals for the past two years. Also by an affidavit from the importer or his agent supervising the shipment stating that they have not passed through any district infected with contagious diseases affecting said kind of animals; that they have not been exposed in any possible manner to the contagion of any of said contagious diseases, and that the animals, when not driven, have been shipped in clean and disinfected cars and vessels direct from the farm where purchased.

The foregoing certificate and affidavits must accompany said animals and be presented to the collector of customs at the port of entry and by him be delivered to the inspector of the Bureau of Animal Industry stationed at said port, to allow them to be imported into the United States.

ANIMALS.

The word "animals" when used in these regulations refers to and includes all or any of the following kinds: Horses, asses and mules; neat cattle, sheep and other ruminants; and swine. Under the word "horses" will be included asses and mules; and under the word "sheep" will be included all ruminants except cattle.

DISEASES.

The words "contagious diseases" when used in these regulations includes and applies to all or any of the following diseases: Glanders and farcy, maladie du coit, distemper or strangles, anthrax, contagious pleuro-pneumonia, Texas or splenic fever, tuberculosis, actinomycosis, foot-and-mouth disease, rinderpest, variola, foot-rot, scab, hog cholera, swine plague and erysipelas.

PERMITS FOR IMPORT ANIMALS.

Any person contemplating the importation of animals other than horses from any part of the world, except the countries of North and Central America, must first obtain from the Secretary of Agriculture two permits, one stating the number and kind of animals to be imported, the port and probable date of shipment, which entitle them to clearance papers on presentation to the American consul at said port of shipment; the other, stating the port at which said animals are to be landed and quarantined, and the approximate date of their arrival, and this will assure the reception of the number and kind specified therein at the port and quarantine station named, at the date prescribed for the arrival, or at any time during three weeks immediately following, after which the permit will be void. These permits shall in no case be available at any port other than the one mentioned therein. Permits must be in the name of the owner of, or agent for, any one lot of animals. A quarantine release will be given each owner for the number and kind of animals belonging to him which are discharged from quarantine, and this release will be a certificate of fulfillment of quarantine regulations. In case an importation of animals is owned by more than one person, a release will be issued to each owner covering the animals which belong to him. Permits will be issued to quarantine at such ports as the importer may elect, so far as facilities exist at such port, but in no case will permits for importation at any port be granted in excess of the accommodations of the Government quarantine station at such port. United States consuls should give clearance papers or certificates for animals from their districts intended for exportation to the United States only upon presentation of permits as above provided, with dates of probable arrival and destination corresponding with said permits, and in no case for a number in excess of that mentioned therein. When such shipments originate in the interior of a foreign country, these permits should be submitted to the consul of that district and through the forwarding agent to the consul at the port of embarkation.

TARIFF DUTIES ON IMPORTED ANIMALS.

For the information of foreign exhibitors the following extracts from the tariff act of July 24, 1897, as amended by the act approved March 3, 1903, regarding the importation of live-stock are given.

Section 218. Cattle, if less than one year old, two dollars per head; all other cattle if valued at not more than fourteen dollars per head, three dollars and seventy-five cents per head; if valued at more than fourteen dollars per head, twenty-seven and one-half per centum ad valorem.

Section 219. Swine, one dollar and fifty cents per head.

Section 220. Horses and mules, valued at one hundred and fifty dollars or less per head, thirty dollars per head; if valued at over one hundred and fifty dollars, twenty-five per centum ad valorem.

Section 221. Sheep, one year old or over, one dollar and fifty cents per head; less than one year old, seventy-five cents per head.

Section 222. All other live animals, not specially provided for in this Act, twenty per centum ad valorem.

Section 278. Poultry, live, three cents per pound.

Section 473. Any animal imported by a citizen of the United States especially for breeding purposes shall be admitted free, whether intended to be so used by the importer himself or for sale for such purpose: Provided, That no such animal shall be admitted free unless pure-bred of a recognized breed, and duly registered in the books of record established for that breed: And provided further, That certificate of such record and of the pedigree of such animal shall be produced and submitted to the customs officer, duly authenticated by the proper custodian of such book of record, together with the affidavit of the owner, agent or importer that such animal is the identical animal described in said certificate of record and pedigree: And provided further, That the Secretary of Agriculture shall determine and certify to the Secretary of the Treasury what are recognized breeds and pure-bred animals under the provisions of this paragraph. The Secretary of the Treasury may prescribe such additional regulations as may be required for the strict enforcement of this provision. Cattle, horses, sheep or other domestic animals straying across the boundary line into any foreign country, or driven across such boundary line by the owner for temporary pasturage purposes only, together with their offspring, may be brought back to the United States within six months free of duty, under regulations to be prescribed by the Secretary of the Treasury: And provided further, That the provisions of this Act shall apply to all such animals as have been imported and are in quarantine, or otherwise in the custody of customs or other officers of the United States, at the date of the passage of this Act.

Section 474. Animals brought into the United States temporarily for a period not exceeding six months, for the purpose of exhibition or competition for prizes offered by any agricultural or racing association (shall be admitted free); but a bond shall be given in accordance with regulations prescribed by the Secretary of the Treasury; also teams of animals, including their harness and tackle and the wagons or other vehicles actually owned by persons emigrating from foreign countries to the United States with their families, and in actual use for the purpose of such emigration under such regulations as the Secretary of the Treasury may prescribe; and wild animals intended for exhibition in zoological collections for scientific and educational purposes, and not for sale or profit.

Section 494. Birds and land and water fowls, free of duty.

SHIPMENT OF EXHIBITS.

1. The Exposition Grounds will be open for the reception of Live Stock on the following dates, viz:

- Division A—Horses, Ponies, Jacks, Jennets and Mules, Thursday, August 18, 1904.
- “ B—Cattle, Thursday, September 8, 1904.
- “ C—Sheep and Goats and D—Swine, Thursday, September 29, 1904.
- “ E—Poultry, Pigeons and Pet Stock, Friday, October 21, 1904.
- “ F—Dogs and Cats, Saturday, October 22, 1904.
- “ G—Southern Breeding Cattle, Thursday, November 3, 1904.
- “ H—Carload Lots of Cattle, Thursday, November 3, 1904.

2. All Live Stock for exhibition owned and located in the United States outside of the quarantine district should be billed in the name of the exhibitor or his agent as “Exhibits for the Louisiana Purchase Exposition, St. Louis, Mo.”

3. All Live Stock for exhibition owned in the United States and located in the quarantine districts of the United States as well as foreign exhibits of Live Stock, will be subject to the regulations of the United States Department of Agriculture, and the Treasury Department, as published elsewhere in this Prize-List, and such stock will be shipped pursuant to such regulations.

4. Freight on Live Stock should be prepaid to the Louisiana Purchase Exposition Grounds, St. Louis, Mo., and advice of route of shipment, time of arrival, etc., sent by wire to the Chief of the Department of Live Stock in ample time to have the stables made ready for the stock on arrival.

5. Duplicate way-bill of Live Stock should be mailed by each exhibitor to the Chief of the Department of Live Stock from starting point prior to departure. The duplicate way-bill after the arrival of the stock will be checked up, certified, and made available for any rebate provided for return shipment.

Following are the Rules and Regulations promulgated by the Exposition's Traffic Bureau governing the transportation of Live Stock and for the free return to point of original departure:

Horses and mules and other valuable and fancy animals, except cattle, hogs and sheep, intended for exhibition will be charged full tariff rates in both directions. Cattle, hogs and sheep will be charged tariff rates going to the Exposition, and may be returned to the point of origin free, subject to the same rules and restrictions as apply to dead freight, provided the regulation form of live stock release shall be executed by the owners. The rules of the official Classification relating to the carriage of attendants in charge of animals will apply to all shipments of live stock.

Note.—It is not to be understood that this action requires any company to return such exhibits free.

Bills of lading and waybills covering exhibits must show the precise routes by which such exhibits are to be transported, specifying in detail every carrier and every junction of delivery to a connecting line, from starting points to the Exposition, in order that exhibited articles entitled to free return may be returned by the exact routes first used.

When exhibits reach the Exposition via routes other than those specified in the bills of lading they will be entitled to free return only when returned via the exact route first used.

All exhibits forwarded to the Exposition will be charged full tariff rates to St. Louis, Mo., or East St. Louis, Ill. Through rates to the Exposition grounds will be made by adding the rates fixed by the terminal lines and Exposition management from St. Louis, Mo., or East St. Louis, Ill., viz.:

The following are the rates of the terminal lines, and will apply from St. Louis, Mo., or East St. Louis, Ill., to connection with Exposition tracks on inbound

shipments, and from connection with Exposition tracks to East St. Louis, Ill., on outbound shipments. All charges on shipments must be prepaid.

On car loads.—From St. Louis, Mo., to connection with Exposition tracks, 2 cents per 100 lbs., minimum, \$10 per car.

From East St. Louis, Ill., to connection with Exposition tracks, 4 cents per 100 lbs., minimum, \$15 per car.

To the above rates and other charges there will be added a charge made by the Exposition management of 6 cents per 100 pounds. This terminal charge covers switching within the Exposition grounds and cost of handling shipments between cars and space allotted for exhibition, and will be made in each direction.

This charge will be computed on basis of railroad billed weights and applied on all shipments of exhibits, including those of the United States Government, subject to the regularly established minimum weights.

On all exhibits destined to the Exposition, prepayment of freight and terminal charges at St. Louis will be required at points of origin; on returned exhibits prepayment will be required at St. Louis of the terminal charges at that point.

Except as specified in the first of the foregoing regulations (relating to horses, mules, etc.), and subject to the conditions hereof and of the Western Classification and Exceptions, exhibited articles will be returned free of all charges, except those of the Exposition management, switching, bridge tolls and terminal charges, over the railways in St. Louis only on the following terms and conditions:

(a) Paid freight bills or original bills of lading, both of which should name the precise routes first used, and certificates signed by the proper officer of the Exposition, must be presented to show that exhibited articles paid freight one way and have not changed ownership.

(b) It must be distinctly understood that shipments of exhibits entitled to free return must be returned via same routes first used.

(c) They must be consigned to the points from which they were sent on the forward journeys, and over the same routes first used.

(d) Releases must be executed upon the agreed form, relieving the carriers from liability on the return journey, in consideration of free return.

(e) No charges will be advanced on articles returned free.

(f) Persons accompanying exhibits which are returned free will be charged fare.

(g) Certificates and releases must be attached to the manifests.

For uniform release for returned exhibits, see page 33 of Rules and Regulations issued by C. L. Hilleary, Exposition Traffic Manager, and obtainable from him on application.

ANIMALS.

1. All animals must be on the grounds of the Exposition and in place two days prior to the first day of the exhibition specified for the Division to which they respectively belong, and must remain on the Exposition Grounds until the closing date for the exhibit in such Division unless special permission for cause is granted by the Chief of the Department for their prior removal.

2. All delivery of animals at the Exposition Grounds and barns and removal therefrom will be by and at the expense of their exhibitors.

3. For the convenience of exhibitors arrangements will be made to receive animals in each Division three days prior to the first day advertised for the show in the respective Divisions.

4. Every animal entered in the show will be assigned a number by which it will be known in the official catalogue and in the show arena. This number will be printed on a card which will bear thereon the age and weight of the animal and must be displayed with such animal when outside its stall or pen.

5. An exhibitor may for satisfactory reasons substitute and show an animal, otherwise qualified, in lieu of the one previously entered, in any of the Sections for Herds, Breeding Sections, Get, or Produce, due notice having been given to the Chief of the Department prior to the date of going to press of the official catalogue.

6. The owner of the dam at the time of service will be considered the breeder of the animal exhibited.

7. Ages of cattle, except as noted, and draft breeds of horses, also jack stock and mules, will be computed from birth to September 1, 1904.

The basing date for computing ages in Sections 4, 6, 10 and 12 of the classes for Short-horn, Hereford, Aberdeen-Angus, Galloway, Red Polled, Devon, Polled Durham and Brown Swiss cattle will be January 1.

Ages of horses other than of draft breeds will be computed by years, beginning January 1 of the year in which born.

Ages of sheep and goats and swine will be computed from birth to September 1, 1904.

8. No castrated or barren animal of either sex will be eligible for competition or exhibition in any section with breeding animals.

9. Evidence satisfactory to the Chief of the Department must be submitted on the prescribed form:

(A) That Stallions four years old or over have sired a foal within two years immediately preceding August 22, 1904; that Mares four years old or over have produced a live foal within two years immediately preceding August 22, 1904, Standard Trotters, Thoroughbreds and Saddle Horses excepted.

(B) That Bulls three years old or over have sired a calf within two years immediately preceding September 12, 1904; that Cows four years old and under five have produced one calf, and that Cows five years old or over have produced at different periods preceding September 12, 1904, not less than two calves.

(C) That Rams two years old or over have sired lambs within one year immediately preceding October 3, 1904; that Ewes three years old or over have produced a lamb within one year immediately preceding October 3, 1904.

(D) That Boars two years old or over have sired a litter of pigs within one year immediately preceding October 3, 1904; that Sows two years old or over have farrowed within one year immediately preceding October 3, 1904.

10. Male animals shown in any breeding section must be entire, and no animal affected with any chronic disease, deformity, or serious imperfection shall be eligible for entry, exhibition or award.

11. In the sections for "get of one sire" or "produce of one dam," whether in the Divisions for horses and asses, cattle, sheep and goats, or swine, the presence of the sire or dam will not be required.

12. Should any exhibitor misrepresent or conceal any material fact or attempt to perpetrate a fraud upon any competitor or upon the Louisiana Purchase Exposition he will thereby forfeit all rights as an exhibitor, and the animal or animals entered by him will be promptly excluded from the grounds.

13. In addition to the exhibits provided for, the Chief of the Department of Live Stock is authorized to admit for exhibition, but not for competition or award, animals which in his opinion possess sufficient merit, interest or utility to entitle them to recognition and admission to a universal exposition.

14. The Chief of the Department is authorized to provide classes in addition to those enumerated in the Prize-List when in his judgment the interests of the Exposition and the Live Stock industry will be advanced thereby. Animals entered in such additional classes will have the right to compete for such prizes as the Chief of the Department may designate at the time the classes are formed.

15. In case exhibits of any breed of Live Stock creditable in extent and quality to a universal exposition are not assured on or before the date of closing entries therefor, the Chief of the Department may withdraw the prizes offered therefor, or otherwise apportion them.

16. The Louisiana Purchase Exposition invites competition and visitors from all nations, and urges the importance of having the Live Stock assembled consist of only the best representatives of the respective breeds. For this reason the Chief of the Department is directed, if any animal offered for exhibition is not worthy, or a creditable representative of a recognized valuable breed, to promptly remove the same from the Exposition grounds.

17. The Chief will order the removal of vicious, fractious or diseased animals from the grounds, and the right is reserved to the Chief to order at his discretion the peremptory removal from the grounds of any animal.

18. Cattle, horses, ponies, jacks, jennets, mules, and so far as is practicable, swine and sheep will be exhibited for awards and display in the Live Stock Arena, subject to such regulations as may be promulgated.

19. No animal shall be decorated with any unnecessary trappings during its examination by the Judge.

20. In the event of the death of any animal duly entered for competition, or such disability as in the opinion of the Chief of the Department disqualifies such animal for exhibition, the Chief may authorize the substitution of another animal eligible to entry at date of filing the original application.

21. The Louisiana Purchase Exposition Company, its agents or employes, are not in any instance to be held responsible for any injury to, exposure of, or for the death of any animal or exhibit while on the Exposition's premises or otherwise; nor for any feed, freight or other bills or charges connected with exhibits of any character in the Department of Live Stock.

STALLS AND PENS.

1. The Louisiana Purchase Exposition will provide stabling accommodations for such exhibits of Live Stock as may be accepted by the Chief of the Department of Live Stock.

2. All stalls and pens will be numbered with reference to the Exposition catalogue. Numbers on cards corresponding with the Official Catalogue will be furnished exhibitors for each entry and no animal will be allowed to pass from its stall or pen without having the proper number displayed conspicuously on the person of the attendant.

3. Exhibitors will be required to keep their stalls or pens and the floor adjacent thoroughly clean and wholesome, and have their exhibits and quarters ready for inspection by visitors from nine o'clock A. M. to sunset. They will be given permission to decorate their stalls and pens on approved plans, and to attractively display prize ribbons, badges, medals and certificates of award in the quarters occupied by their exhibits.

4. Failure to fully comply with the regulations, or the orders of the Chief, as to cleanliness and order will subject the exhibit concerned to immediate removal from the Exposition grounds.

5. Applications for stalls and pens should be filed at the time of making entries and specify the number of box or open stalls needed.

FORAGE AND FEED.

1. Ample facilities will be provided for the distribution of feed and water throughout the grounds.

2. Forage, grain and bedding of good quality will be available to exhibitors at reasonable prices at warehouses conveniently located within the grounds.

3. Exhibitors if they desire may bring to the Exposition with their stock a supply of forage and grain.

EXHIBITORS.

1. In addition to the general rules, exhibitors in each Division will be subject to special rules and regulations governing the respective Divisions, herein or hereinafter promulgated.

2. An exhibitor will not be allowed in the Arena while a Judge is on duty, except as an attendant and in uniform.

3. Exhibitors will at all times give the necessary personal attention to the animals they may have on exhibition and immediately on the close of the period assigned for the exhibition of a given Division remove the animals belonging to such Division from the Exposition Grounds.

4. Any exhibitor or attendant who refuses to accept or who tears off a prize badge or authorizes another person to do so in the Arena or in presence of the Judge, or shall otherwise insult the awarding Judge or the Superintendent shall forfeit the prize awarded and be excluded from further competition.

5. Exhibitors are expected to recognize the right of visitors to inspect animals in their stalls and pens so far as is practicable, and to courteously afford all reasonable opportunity for such inspection and for the acquiring of instructive information.

6. Exhibitors, their employes and the representatives of the Exposition only will be allowed in the barns and buildings after the hour for closing each evening.

ATTENDANTS.

1. Every animal appearing in the Arena must be in charge of a competent and neat-appearing attendant, dressed in a clean, new suit consisting of a blue denim blouse and trousers and a white duck cap. Attendants without the prescribed uniform will not be admitted.

2. Exhibitors will be required to furnish for their animals all necessary attendants, who will be subject to the rules and regulations governing employes of the Department of Live Stock and of the Exposition.

3. In case of failure on the part of any attendant or employe to obey the rules and regulations the exhibitor shall promptly remove him from the Exposition grounds upon the request of the Chief of the Department of Live Stock.

4. Attendants upon stock while in the Arena are forbidden to converse with a Judge while he is engaged in the performance of his duties, except to answer inquiries, and they must promptly and in good faith comply with any directions given them by the Superintendent pertaining to their stock or their own personal conduct.

PROGRAM OF EXHIBITION.

1. The dates for exhibition of Live Stock in the several Divisions will be as follows:

Division A—Horses, Asses and Mules, Monday, August 22, to Saturday, September 3, 1904, inclusive.

“ B—Cattle, Monday, September 12, to Saturday, September 24, 1904, inclusive.

“ C—Sheep, and D—Swine, Monday, October 3, to Saturday, October 15, 1904, inclusive.

“ E—Poultry, Pigeons and Pet Stock, Monday, October 24, to Saturday, November 5, 1904, inclusive.

“ F—Dogs and Cats, Tuesday, October 25, to Friday, October 28, 1904, inclusive.

“ G—Southern Breeding Cattle, Monday, November 7, to Saturday, November 12, 1904, inclusive.

“ H—Carload Lots of Cattle, Monday, November 7, to Saturday, November 12, 1904, inclusive.

2. Animals entered for competition must be ready to promptly enter the Arena at the hour when the section is advertised in the official program.

3. Superintendents shall exclude stock from competition in case of unnecessary or embarrassing delay on the part of exhibitors in bringing animals into the Arena.

4. Any owner of an animal entered for competition who shall refuse, without reasons satisfactory to the Superintendent or Chief of the Department, to display, parade or exhibit when called upon by the Superintendent or Chief shall thereby forfeit his rights and prizes as an exhibitor.

5. Awarding of prizes will begin in the Arena promptly at the hour announced on the official Bulletin Board in the Live Stock Arena, on the dates named above, continuing from day to day as directed by the Superintendent in charge, and exhibitors will govern themselves accordingly without further notice of the time of exhibition.

6. Animals must be shown in such manner as the Judge may prescribe and any exhibitor who refuses to comply with the proper requirements of the Judge will thereby forfeit his rights in the competition.

JUDGES.

1. All prizes in the Department of Live Stock of the Louisiana Purchase Exposition will be awarded by individual Judges or the "one-judge system", and by comparison. These Judges will be chosen for their especial qualifications and their intimate knowledge of the characteristics and qualities that make valuable the breeds upon which they will give judgment, and their awards will be final.

2. Judges will report to the Superintendents in the Arena at nine o'clock A. M. on the day fixed for awarding prizes in the sections which they are respectively to judge.

3. Only such animals as have been awarded First-Prizes in their respective Classes at the Louisiana Purchase Exposition will be eligible to Championship Awards, and the Championships will in each instance be awarded by the Judge who awarded the breed's Class prizes.

4. In case of doubt on the part of a Judge as to any material fact in connection with the entry of an animal in competition, satisfactory proof in writing must be promptly furnished by the exhibitor to the Superintendent for the use of the Judge within a time specified by such Judge. Should any doubt arise as to the regularity of any important matter which the Judge declines to decide he shall at once report the same in writing to the Chief of the Department of Live Stock for decision, which will be final.

5. Upon the completion of the examination of each breed its Judge will compare the award-cards with the record of prizes entered in the prize-record book, and if found correct sign the record in the proper place and later file a detailed report giving a general description of the entire Class, to be followed by his reasons for the awards as placed, with any other information relating to said exhibits desirable to publish in the final report of the Exposition.

6. In awarding prizes in Divisions A, B and C the Judges will examine all animals exhibited in each Section placing them in the order of merit from right to left beginning on the right with the best, and rank consecutively to the left all the other animals in the respective sections. In Divisions D, E and F exhibits will likewise be ranked in the order of their merit. The Judges will indicate by numerals on the award-cards containing the entries in each ring the rank given the competing exhibits, and after signing these cards file them with the Superintendent of the Class, to be posted in the official book of entry and award.

7. No person shall act as Judge in any Class in which he may be interested as exhibitor, agent, employe of an exhibitor, or otherwise, and the Chief of the Department of Live Stock will immediately remove any such interested Judge on presentation of satisfactory evidence of such interest.

8. JUDGES ARE INSTRUCTED TO AWARD IN EACH INSTANCE ONLY PRIZES OF SUCH GRADE AS THE MERITS OF THE INDIVIDUAL ANIMALS FULLY JUSTIFY. ABSENCE OF COMPETITION WILL NOT BE ACCEPTED AS JUSTIFICATION FOR AWARDING A HIGH-CLASS PRIZE TO AN ANIMAL OF MEDIUM OR INFERIOR QUALITY.

9. Having reason to believe that an exhibitor, by false entry or otherwise, attempts to deceive the Judge, the Exposition or the public and obtain a prize by misrepresentation or fraud the Judge shall report the facts at once in writing to the Chief of the Department for his decision, which will be final.

10. Objections to a person serving as a Judge must be submitted to the Chief of the Department in writing prior to his making any award, with good and sufficient reasons therefor, upon which the Chief shall have full power to act.

AWARDS.

1. Except where otherwise indicated in the Classification and Prize-List First-, Second-, Third-, Fourth-, and Fifth-, cash Prizes are offered in Divisions A, B, C, D and G.

2. Certificates of award will be given by the Chief of the Department of Live Stock to the prize-winning exhibitors following the close of the Live Stock Show stating the amounts due each for the prizes specified. Certificates of High Commendation and of Commendation will be issued for the two animals given first and second place next respectively in order of merit to those to which cash prizes are awarded.

3. In event of the expulsion or disqualification of an animal after an award thereto its rating will be cancelled from the record and the animals with the next lower ratings in the Section will be correspondingly advanced.

4. Awards to breeders will follow those in the regular Classes to owners and consist of badges and certificates. The badges and certificates will be provided for the purpose of thereby giving due prominence to the breeder's skill, which makes possible the exhibition of animals worthy of a prize at the Universal Exposition of 1904.

5. The prizes awarded in the Arena will be indicated by colored badges as follows: A blue badge will indicate a First-Prize; a red, a Second; a white, a Third; a pink, a Fourth; a yellow, a Fifth; a green, a Sixth; a brown, a Seventh. A Championship Award will be designated by a royal purple badge, and a Grand Championship Award by a red, white and blue badge.

6. The Premier Championship prizes will be awarded to the exhibitors and the breeders making the best showing in the respective Classes in the several Sections where the animals are shown by ages, as determined by the largest aggregate amount awarded to animals owned respectively by the breeders or exhibitors represented.

7. No animal deemed unworthy shall be awarded a prize, nor shall a prize be withheld merely because of lack of competition; but where there are fewer entries in a Section than prizes offered the Judge shall in his discretion award a prize or prizes of such grade as the merit of the animals may warrant.

8. Any exhibitor who as a result of misrepresentation or fraud may be awarded a prize in violation of the spirit or letter of the rules governing the Department of Live Stock will upon conviction forfeit the prize to the Exposition.

PROTESTS.

1. The right of protest is guaranteed to interested parties, who will be required as an evidence of good faith to deposit with the protest \$25, which amount will be forfeited to the Louisiana Purchase Exposition Company in case the protest is declared not sustained; otherwise the \$25 will be returned to the party making the protest.

2. Protests must be in writing, verified by affidavit, and filed with the Chief of the Department of Live Stock not later than twenty-four hours after the award to the section in which the protested animal is entered.

3. Protests against the eligibility of an animal for exhibition must be filed with the Chief of the Department before the hour of exhibiting if the error or fraud specified in the protest is known.

4. The Chief of the Department, in the absence of protest, reserves the right to take cognizance of fraud, which may have been consummated or attempted, and to deal with the person or persons implicated in such manner as may from the evidence be deemed just and proper.

SUPERINTENDENTS.

1. Superintendents in the Department of Live Stock will receive their instructions from and be subject to the orders of the Chief of the Department and make at the close of each day's duty a written report of the services rendered during the day, including therein such recommendations as are likely to require the attention of the Chief.

2. Superintendents will exercise great care in preserving and returning entry or other books used in the discharge of their respective duties. They will give a receipt for each entry or other record book of the Exposition at the time of receiving the same, and will be held responsible for its return.

OFFICIAL CATALOGUE.

1. The official Catalogue of the Live Stock Show of the Louisiana Purchase Exposition will contain the official number, name and Herd Registry Number of each animal exhibited in Divisions A, B, C and D, with the name and address of the breeder and exhibitor, also the Registry name and number of the sire and dam.

2. The animals will be assembled in the Catalogue under the Class and Section in which they will be respectively exhibited.

3. Each exhibitor on his arrival at the Exposition will upon application to the Chief of the Department receive duplicate entry cards with numbers to correspond with the official Catalogue, one of which cards shall be attached to the most conspicuous part of the stall, pen, or place where the exhibit is quartered and the other card will be displayed with the animal when on exhibition in the Arena.

SHOW ARENA.

1. Aside from the Judge and one attendant upon each animal, no one but the Chief, his representative, the Marshal and the Superintendent will be permitted in the Arena while a section is being judged, except that in Division A (Horses, Asses and Mules) one additional attendant will be permitted each exhibitor.

[As the time of making awards in any given section at an Exposition of the character of this one is the crucial and culminating hour in the history of an exhibit, and possibly of the exhibitor, there and then at the bar of the highest tribunal for the trial of such cases, every safeguard against interference with, or hindrance or distraction of the Judge in his examinations, deliberations and conclusions, is the due of all. It is expected to afford the press and public the fullest opportunities for securing information of exhibits and awards as soon as awards are made, but while doing their work the Judges must be unhindered by the presence of persons not immediately in charge of animals under examination.]

2. The Marshall will assemble the exhibits in the Arena and announce the awards.

3. The time for the various exhibits and displays of Live Stock in the Arena will be posted on the official bulletin board and exhibitors will be required without further notice to promptly comply with the orders so announced.

4. Only the classes of Stock officially announced for exhibition will be admitted to the Arena between the hours of nine o'clock A. M. and the completion of judging for that day.

5. The Arena may be used for exercising Live Stock and private exhibitions prior to nine o'clock A. M. and after the close of the awards in the afternoon, unless otherwise ordered by the Chief of the Department.

6. No charge will be made for admission to the Forum while the Live Stock is on exhibition.

PARADES OF HORSES AND CATTLE.

1. There will be parades of horses and cattle on the Exposition grounds as follows:

Horses, Asses and Mules, Tuesday, August 23, and Friday, September 2.

Cattle, Tuesday, September 13, and Friday, September 23.

2. On the day following the close of the awards to each breed or class of horses and cattle all the prize-winners in the respective classes will be paraded together in the Arena and through the streets of the quarters occupied by the Department of Live Stock.

3. Exhibitors of horses and cattle will be required when directed by the Chief of the Department to make such other displays in the Arena from time to time as will enable visitors to examine the assembled stock to advantage and assist in maintaining such a lively interest in the Live Stock Show as will be of benefit to the owners and to the Exposition.

4. A refusal or failure to thus parade stock will forfeit to the Exposition all prizes won, unless an excuse in writing is furnished that is satisfactory to the Chief.

AUCTION SALE OF LIVE STOCK.

1. Provision will be made for the accommodation of the various National Live Stock Breeders' Associations desiring to sell at auction animals of the breed the respective Associations represent, no sale to exceed in number one hundred animals of any one breed, such animals to be selected by their breed Associations from those entered and actually competing for prizes.

2. The auction sales of animals of any given breed will be made within the period in which such breed is on exhibition, in a suitable building convenient to the Live Stock Forum, conveniently arranged for the purpose, and be under the auspices of the Breed Associations, who will alone be responsible for all matters in connection therewith.

3. All requests for catalogues and information concerning these auction sales should be addressed to the managers of the sales, or the Secretaries of the respective Breed Associations.

SPECIAL PRIZES.

Neither the Louisiana Purchase Exposition Company nor its Department of Live Stock assumes responsibility for the payment, collection or remittance of any of the special prizes advertised in this Prize-List, whether offered by Commissions, States, Associations, individuals, or otherwise.

The right is reserved by the Louisiana Purchase Exposition Company to interpret, revise or add to the rules promulgated herewith as its interests may require, and all entries are to be understood as made or accepted only upon that basis.

CHARLES F. MILLS,
Chief of Department of Live Stock.

F. D. COBURN,
Honorary Chief of Department of Live Stock.

Approved: **FREDERICK J. V. SKIFF,**
Director of Exhibits.

Confirmed: **DAVID R. FRANCIS,**
President of Louisiana Purchase Exposition.

DIVISION A.—HORSES, ASSES AND MULES

Entries in this Division on the prescribed form must be filed with the Chief of the Department of Live Stock on or before July 16, 1904.

The Exposition grounds will be open for the reception of horses, asses and mules on Thursday, August 18, and their exhibition will begin Monday, August 22, and close Saturday, September 3.

Exhibitors will at all times give the necessary personal attention to the feed and care of the animals they have on exhibition, and on the close of awards in that Division promptly remove such animals from the Exposition grounds.

Ages of horses other than draft breeds will be computed by years beginning January 1, of the year in which born.

In the classes for draft horses and Jack Stock shown respectively in any of the sections in classes for Percheron, French Draft, Clydesdale, Shire, Belgian Draft and Suffolk Punch horses, and Jacks and Jennets, the animals must have been born respectively as follows:

Sections.

- 1- 6, Four years old or over, birth prior to September 1, 1900.
- 2- 7, Three years and under four, birth between September 1, 1900, and September 1, 1901.
- 3- 8, Two years and under three, birth between September 1, 1901, and September 1, 1902.
- 4- 9, One year and under two, birth between September 1, 1902, and September 1, 1903.
- 5-10, Under one year, birth between September 1, 1903, and September 1, 1904.

The rules of the Department of Live Stock of the Exposition published in this Prize-List will wherever applicable govern in this Division.

A copy of the certificate showing registration in the respective Stud Books named below, signed by the Secretary of the Association publishing the same, must accompany each application for the entry of horses of the following named breeds, and asses, except as noted below, which certificate must be filed on the form prescribed by the Louisiana Purchase Exposition:

- AMERICAN TROTTER,—(Home) American Trotting Register.
BARB,—(Foreign) Le Studbook Algerien, Algeria.
- BELGIAN DRAFT,—(Home) American Register of Belgian Draft Horses;
(Foreign) Stud Book des Chevaux de Trait Belges, Belgium.
- BOULONNAISE,—(Foreign) Stud Book des Chevaux de Trait Français, France.
- CLEVELAND BAY,—(Home) American Cleveland Bay Stud Book; (Foreign) Cleveland Bay Stud Book, Great Britain.
- CLYDESDALE,—(Home) American Clydesdale Stud Book; (Foreign) Clydesdale Stud Book, Great Britain; Dominion Clydesdale Stud Book.
- EAST FRIESLAND COACH.—(Foreign) Ostfriesisches Stutbuch "Norden," Germany.
- FRENCH COACH,—(Home) French Coach Stud Book; (Foreign) Stud Book des Éleveurs Français de la Race des Chevaux Demi-Sang, France.
- FRENCH DRAFT,—(Home) National Register of French Draft Horses;
(Foreign) Stud Book des Chevaux de Trait Français, France.
- FRENCH CANADIAN,—(Foreign) French Canadian Stud Book, Canada.
- GERMAN COACH,—(Home) German, Hanoverian and Oldenburg Coach Horse Stud Book.
- HACKNEY,—(Home) American Hackney Stud Book; (Foreign) Hackney Stud Book, Great Britain; Dominion Hackney Stud Book.
- HANOVERIAN,—(Foreign) Hanoverian Stud Book, Germany.
- HOLSTEIN COACH,—(Foreign) Verband der Pferdezüchter in den Holsteinischen Marschen, Germany.
- JACKS AND JENNETS,—(Home) American Jack Stock Stud Book; (Foreign) Stud Book Mulassier, France; Stud Books of Jacks and Jennets of Spain.
- MORGAN,—(Home) American Morgan Register.
- OLDENBURG COACH—(Home) Oldenburg Coach Horse Register; (Foreign) Verband der Züchter des Oldenburger eleganten schweren Kutschpferdes, Rodenkirchen, Germany.
- ORLOFF,—(Foreign) Record of the Imperial Russian Horse Breeding Society, Russia.
- PERCHERON.—(Home) American Percheron Horse Breeders' and Importers' Association; Stud Book of Percheron Registry Co.; (Foreign) Stud Book of the Société Percheronne de France, France.
- SADDLE HORSE,—(Home) National Saddle Horse Register.
- SHETLAND PONY,—(Home) American Shetland Pony Club Stud Book;
(Foreign) Shetland Pony Stud Book, Great Britain.
- SHIRE.—(Home) American Shire Horse Stud Book; (Foreign) Shire Horse Stud Book, Great Britain; Dominion Shire Stud Book, Canada.
- SUFFOLK,—(Home) American Suffolk Horse Stud Book; (Foreign) Suffolk Stud Book, Great Britain.
- THOROUGHBRED.—(Home) American Stud Book; (Foreign) The General Stud Book, Great Britain; Le Stud Book Français, France; The Australian Stud Book.
- TRAKEHNEN,—(Foreign) Ostpreussisches Stutbuch, Germany.
- YORKSHIRE COACH,—(Foreign) Yorkshire Coach Horse Stud Book, Great Britain.

OTHER BREEDS AND RECORDS.

Application for the entry of horses and asses of recognized breeds other than those mentioned must be accompanied by certificate showing registration, and otherwise conform to the rules governing entries. Application for entry of foreign exhibits of horses and asses must be accompanied by a certificate showing registration or other evidence of purity of breeding claimed, signed by the Secretary of the Association publishing the respective pedigree records, or by other proper official, and such certificate must be attested by the Chairman of the Commission representing the country from which such animals come to the Louisiana Purchase Exposition, if these exhibitions are made under the auspices of such foreign government.

PROGRAM FOR EXHIBITION OF HORSES.

Stallions and mares in the breeding classes, except as noted, will be judged in the Forum commencing at 10 o'clock A. M. as follows: Standard Trotters, Thoroughbreds, French Coach, German Coach, English Coach, Hackney, Morgan, Saddle, Shetland Pony, Percheron, French Draft, Clydesdale, Shire, Belgian Draft; also Jacks and Jennets.

Wednesday, August 24, 1904.

Section.

1. Stallion, four years old or over.
2. Stallion, three years and under four.

Thursday, August 25, 1904.

3. Stallion, two years and under three.
4. Stallion, one year and under two.
5. Stallion under one year.

Friday, August 26, 1904.

6. Mare, four years old or over.
7. Mare, three years and under four.

Saturday, August 27, 1904.

8. Mare, two and under three.
9. Mare, one and under two.
10. Mare under one year.

Monday, August 29, 1904.

25. Aged Stud.
26. Young Stud.
27. Stud bred by exhibitor.

Tuesday, August 30, 1904.

23. Get of one sire.
24. Produce of one mare.

Wednesday, August 31, 1904.

- 11 and 13. Champion Stallions.
- 15 and 17. Champion Mares.

Thursday, September 1, 1904.

19. Grand Champion Stallion.
21. Grand Champion Mare.

GRADES, BY RECORDED SIRES.

Tuesday, August 30, 1904.

30. Gelding, four years old or over.
31. Gelding, three and under four.
32. Gelding, two and under three.

Wednesday, August 31, 1904.

33. Mare, four years old or over.
34. Mare, three and under four.
35. Mare, two and under three.

OTHER BREEDS.

Stallions and mares in the classes for Arabian and Suffolk Punch breeds will be judged in the Arena commencing at 10 o'clock A. M. each day as follows:

Wednesday, August 24, 1904.

Section.

1. Stallion, four years old or over.
2. Stallion, three and under four.

Thursday, August 25, 1904.

3. Stallion, two and under three.
4. Stallion, one and under two.
5. Stallion, under one year.

Friday, August 26, 1904.

6. Mare, four years old or over.
7. Mare, three years and under four.

Saturday, August 27, 1904.

8. Mare, two and under three.
9. Mare, one and under two.
10. Mare, under one year.

Monday, August 29, 1904.

17. Studs.

Tuesday, August 30, 1904.

15. Get of one sire.
16. Produce of one mare.
20. Gelding, four years or over.
21. Gelding, three and under four.
22. Gelding, two and under three.

Wednesday, August 31, 1904.

11. Champion Stallion.
13. Champion Mare.
23. Mare, four years old or over.
24. Mare, three years and under four.
25. Mare, two and under three.

MULES.

Mules will be judged in the Arena commencing at 10 o'clock A. M. each day as follows:

Wednesday, August 24, 1904.

Section.

1. Mule, four years old or over.
2. Mule, three and under four.

Thursday, August 25, 1904.

3. Mule, two and under three.
4. Mule, one and under two.
5. Mule, under one year.

Friday, August 26, 1904.

6. Single mule, 14 and under 15 hands.
7. Single mule, 15 and under 16 hands.
8. Single mule, 16 hands or over.

Monday, August 29, 1904.

9. Single mule, 16 hands or over to cart.
10. Pair mulés, 14 and under 15 hands to wagon.

Tuesday, August 30, 1904.

11. Pair mules, 15 and under 16 hands to wagon.
12. Pair mules, 16 hands or over to wagon.

Wednesday, August 31, 1904.

13. Three mules abreast to wagon.
14. Four-mule team to wagon.
15. Six-mule team to wagon.

PRIZES.

Class I.—STANDARD TROTTER.

Section.	1st.	2d.	3d.	4th.	5th.	6th.	7th.
1. Stallion, four years old or over....	\$100	\$ 75	\$ 50	\$ 40	\$ 30	HC	C
2. Stallion, three years and under four	100	75	50	40	30	HC	C
3. Stallion, two years and under three.	100	75	50	40	30	HC	C
4. Stallion, one year and under two...	75	50	40	30	25	HC	C
5. Stallion, under one year.....	75	50	40	30	25	HC	C
6. Mare, four years old or over.....	100	75	50	40	30	HC	C
7. Mare, three years and under four..	100	75	50	40	30	HC	C
8. Mare, two years and under three...	100	75	50	40	30	HC	C
9. Mare, one year and under two.....	75	50	40	30	25	HC	C
10. Mare, under one year.....	75	50	40	30	25	HC	C

CHAMPION STALLIONS AND MARES.

(Competition limited to First-Prize Animals.)

11. Stallion, three years old or over.....	\$150
12. Reserve Stallion, three years or over.....	Diploma
13. Stallion, two years or under.....	100
14. Reserve Stallion, two years or under.....	Diploma
15. Mare, three years old or over.....	150
16. Reserve Mare, three years or over.....	Diploma
17. Mare, two years or under.....	100
18. Reserve Mare, two years or under.....	Diploma

GRAND CHAMPIONS.

(Competition limited to Champion Animals.)

19. Stallion, any age.....	250
20. Reserve Stallion, any age.....	Diploma
21. Mare, any age.....	250
22. Reserve Mare, any age.....	Diploma

GET OF ONE SIRE.

23. Four Animals of either sex, any age, get of one sire.....	100	75	55	45	30	HC	C
---	-----	----	----	----	----	----	---

PRODUCE OF ONE MARE.

24. Two Animals of either sex, any age, produce of one mare.....	75	65	55	45	40	HC	C
--	----	----	----	----	----	----	---

AGED STUDS.

Section.	1st.	2d.	3d.	4th.	5th.	6th.	7th.
25. Stallion and four Mares, three years old or over.....	\$150	\$125	\$100	\$ 75	\$ 50	HC	C

YOUNG STUDS.

26. Stallion and four Mares, under three years	125	100	75	50	40	HC	C
--	-----	-----	----	----	----	----	---

STUD, BRED BY EXHIBITOR.

27. Stallion and four Mares, all two years old or over, bred by Exhibitor	\$300
---	-------

PREMIER CHAMPIONSHIP FOR BREEDER.

28. Best showing of Trotting Horses in Sections 1 to 10 inclusive, as determined by the largest aggregate amount awarded to animals bred by any one Breeder represented.....	Diploma
--	---------

PREMIER CHAMPIONSHIP FOR EXHIBITOR.

29. Best showing of Trotting Horses in Sections 1 to 10 inclusive, as determined by the largest aggregate amount awarded to animals owned by one Exhibitor.....	Diploma
---	---------

GRADES—BY RECORDED SIRES.

30. Gelding, four years old or over....	40	30	25	20	15	HC	C
31. Gelding, three years and under four	40	30	25	20	15	HC	C
32. Gelding, two years and under three	40	30	25	20	15	HC	C
33. Mare, four years old or over.....	40	30	25	20	15	HC	C
34. Mare, three years and under four..	40	30	25	20	15	HC	C
35. Mare, two years and under three...	40	30	25	20	15	HC	C

SPECIAL PRIZES FOR MISSOURI EXHIBITS OF STANDARD TROTTERS.

The State of Missouri, through its Louisiana Purchase Exposition Commission, offers to the Standard Trotter breeders of Missouri the following cash prizes. Only Missouri exhibitors may compete for these prizes. The prizes to follow the official awards of the Louisiana Purchase Exposition, subject to special conditions published elsewhere:

Section.	1st.	2d.	3rd.	4th.	5th.
1. Stallion, four years old or over.....	\$ 30	\$ 25	\$ 20	\$ 15	\$ 10
2. Stallion, three years and under four.....	30	25	20	15	10
3. Stallion, two years and under three.....	30	25	20	15	10
6. Mare, four years old or over.....	30	25	20	15	10
7. Mare, three years and under four.....	30	25	20	15	10
8. Mare, two years and under three.....	30	25	20	15	10

GRADES—BY RECORDED SIRE.

Section.	1st.	2d.	3rd.	4th.	5th.
30. Gelding, four years old or over.....	\$ 30	\$ 25	\$ 20	\$ 15	\$ 10
31. Gelding, three years and under four.....	30	25	20	15	10
32. Gelding, two years and under three.....	30	25	20	15	10
33. Mare, four years old or over.....	30	25	20	15	10
34. Mare, three years and under four.....	30	25	20	15	10
35. Mare, two years and under three.....	30	25	20	15	10

Class II.—THOROUGHBRED.

	1st.	2d.	3d.	4th.	5th.	6th.	7th.
1. Stallion, four years old or over....	\$100	\$ 75	\$ 50	\$ 40	\$ 30	HC	C
2. Stallion, three years and under four	100	75	50	40	30	HC	C
3. Stallion, two years and under three.	100	75	50	40	30	HC	C
4. Stallion, one year and under two...	75	50	40	30	25	HC	C
5. Stallion, under one year.....	75	50	40	30	25	HC	C
6. Mare, four years old or over.....	100	75	50	40	30	HC	C
7. Mare, three years and under four..	100	75	50	40	30	HC	C
8. Mare, two years and under three...	100	75	50	40	30	HC	C
9. Mare, one year and under two.....	75	50	40	30	25	HC	C
10. Mare, under one year.....	75	50	40	30	25	HC	C

CHAMPION STALLIONS AND MARES.

(Competition limited to First-Prize Animals.)

11. Stallion, three years old or over.....	\$150
12. Reserve Stallion, three years or over.....	Diploma
13. Stallion, two years or under.....	100
14. Reserve Stallion, two years or under.....	Diploma
15. Mare, three years old or over.....	150
16. Reserve Mare, three years or over.....	Diploma
17. Mare, two years or under.....	100
18. Reserve Mare, two years or under.....	Diploma

GRAND CHAMPIONS.

(Competition limited to Champion Animals.)

19. Stallion, any age.....	250
20. Reserve Stallion, any age.....	Diploma
21. Mare, any age.....	250
22. Reserve Mare, any age.....	Diploma

GET OF ONE SIRE.

23. Four Animals of either sex, any age, get of one sire.....	100	75	55	45	30	HC	C
--	-----	----	----	----	----	----	---

PRODUCE OF ONE MARE.

Section.	1st.	2d.	3d.	4th.	5th.	6th.	7th.
24. Two Animals of either sex, any age, produce of one mare.....	\$ 75	\$ 65	\$ 55	\$ 45	\$ 40	HC	C

AGED STUDS.

25. Stallion and four Mares, three years old or over.....	150	125	100	75	50	HC	C
--	-----	-----	-----	----	----	----	---

YOUNG STUDS.

26. Stallion and four Mares, under three years	125	100	75	50	40	HC	C
---	-----	-----	----	----	----	----	---

STUD, BRED BY EXHIBITOR.

27. Stallion and four Mares, all two years old or over, bred by Exhibitor							\$300
--	--	--	--	--	--	--	-------

PREMIER CHAMPIONSHIP FOR BREEDER.

28. Best showing of Thoroughbred Horses in Sections 1 to 10 inclusive, as determined by the largest aggregate amount awarded to animals bred by any one Breeder represented.....							Diploma
--	--	--	--	--	--	--	---------

PREMIER CHAMPIONSHIP FOR EXHIBITOR.

29. Best showing of Thoroughbred Horses in Sections 1 to 10 inclusive, as determined by the largest aggregate amount awarded to animals owned by one Exhibitor.....							Diploma
---	--	--	--	--	--	--	---------

GRADES—BY RECORDED SIRES.

30. Gelding, four years old or over....	40	30	25	20	15	HC	C
31. Gelding, three years and under four	40	30	25	20	15	HC	C
32. Gelding, two years and under three	40	30	25	20	15	HC	C
33. Mare, four years old or over.....	40	30	25	20	15	HC	C
34. Mare, three years and under four..	40	30	25	20	15	HC	C
35. Mare, two years and under three...	40	30	25	20	15	HC	C

SPECIAL PRIZES FOR MISSOURI EXHIBITS OF THOROUGHBRED HORSES.

The State of Missouri, through its Louisiana Purchase Exposition Commission, offers to the Thoroughbred Horse breeders of Missouri the following cash prizes. Only Missouri exhibitors may compete for these prizes. The prizes to follow the official awards of the Louisiana Purchase Exposition, subject to special conditions published elsewhere:

Section.	1st.	2nd.	3rd.
1. Stallion, four years old or over.....	\$ 25	\$ 20	\$ 15
2. Stallion, three years and under four.....	25	20	15
3. Stallion, two years and under three.....	25	20	15
4. Stallion, one year and under two.....	25	20	15
5. Stallion, under one year.....	25	20	15
6. Mare, four years old or over.....	25	20	15
7. Mare, three years and under four.....	25	20	15
8. Mare, two years and under three.....	25	20	15
9. Mare, one year and under two.....	25	20	15
10. Mare, under one year.....	25	20	15

Class III.—FRENCH COACH.

	1st.	2d.	3d.	4th.	5th.	6th.	7th.
1. Stallion, four years old or over....	\$ 75	\$ 50	\$ 40	\$ 30	\$ 25	HC	C
2. Stallion, three years and under four	75	50	40	30	25	HC	C
3. Stallion, two years and under three	75	50	40	30	25	HC	C
4. Stallion, one year and under two...	50	40	30	25	20	HC	C
5. Stallion, under one year.....	50	40	30	25	20	HC	C
6. Mare, four years old or over.....	75	50	40	30	25	HC	C
7. Mare, three years and under four..	75	50	40	30	25	HC	C
8. Mare, two years and under three...	75	50	40	30	25	HC	C
9. Mare, one year and under two.....	50	40	30	25	20	HC	C
10. Mare, under one year.....	50	40	30	25	20	HC	C

CHAMPION STALLIONS AND MARES.

(Competition limited to First-Prize Animals.)

11. Stallion, three years old or over.....	\$100
12. Reserve Stallion, three years or over.....	Diploma
13. Stallion, two years or under.....	50
14. Reserve Stallion, two years or under.....	Diploma
15. Mare, three years old or over.....	100
16. Reserve Mare, three years or over.....	Diploma
17. Mare, two years or under.....	50
18. Reserve Mare, two years or under.....	Diploma

GRAND CHAMPIONS.

(Competition limited to Champion Animals.)

19. Stallion, any age.....	150
20. Reserve Stallion, any age.....	Diploma
21. Mare, any age.....	150
22. Reserve Mare, any age.....	Diploma

GET OF ONE SIRE.

23. Four Animals of either sex, any age, get of one sire.....	75	50	40	30	25	HC	C
---	----	----	----	----	----	----	---

PRODUCE OF ONE MARE.

Section.	1st.	2d.	3d.	4th.	5th.	6th.	7th.
24. Two animals of either sex, any age, produce of one mare.....	\$ 50	\$ 40	\$ 35	\$ 25	\$ 20	HC	C

AGED STUDS.

25. Stallion and four Mares, three years old or over.....	75	50	40	30	25	HC	C
--	----	----	----	----	----	----	---

YOUNG STUDS.

26. Stallion and four Mares, under three years	75	50	40	30	25	HC	C
---	----	----	----	----	----	----	---

STUD, BRED BY EXHIBITOR.

27. Stallion and four Mares, all two years old or over, bred by Exhibitor							\$200
--	--	--	--	--	--	--	-------

PREMIER CHAMPIONSHIP FOR BREEDER.

28. Best showing French Coach Horses in Sections 1 to 10 inclusive, as determined by the largest aggregate amount awarded to animals bred by any one Breeder represented.....							Diploma
---	--	--	--	--	--	--	---------

PREMIER CHAMPIONSHIP FOR EXHIBITOR.

29. Best showing French Coach Horses in Sections 1 to 10 inclusive, as determined by the largest aggregate amount awarded to animals owned by one Exhibitor.....							Diploma
--	--	--	--	--	--	--	---------

GRADES—BY RECORDED SIRES.

30. Gelding, four years old or over....	40	30	25	20	15	HC	C
31. Gelding, three years and under four	40	30	25	20	15	HC	C
32. Gelding, two years and under three	40	30	25	20	15	HC	C
33. Mare, four years old or over.....	40	30	25	20	15	HC	C
34. Mare, three years and under four..	40	30	25	20	15	HC	C
35. Mare, two years and under three...	40	30	25	20	15	HC	C

SPECIAL PRIZES FOR FRENCH COACH HORSES.

The French Coach Horse Society of America offers the following special prizes for French Coach stallions and mares exhibited at the Universal Exposition of 1904, the prizes to follow the official awards of the World's Fair to stallions and mares recorded in the Stud Book of said organization.

Section.	2nd.	3rd.	4th.
1. Stallion, four years old or over.....	Medal Value \$100	Medal Value \$100	Medal Value \$100
2. Stallion, three years and under four...	Medal Value \$100	Medal Value \$100	Medal Value \$100
3. Stallion, two years and under three...	Medal Value \$100	Medal Value \$100	Medal Value \$100
6. Mare, four years old or over.....	Medal Value \$100	Medal Value \$100	Medal Value \$100
7. Mare, three years and under four.....	Medal Value \$100	Medal Value \$100	Medal Value \$100
8. Mare, two years and under three.....	Medal Value \$100	Medal Value \$100	Medal Value \$100

For further information address S. D. Thompson, Secretary of the French Coach Horse Society of America, Tacoma Building, Chicago, Ill.

Class IV.—GERMAN COACH.

(East Friesland Coach, Hanoverian, Holstein Coach, Oldenburg Coach and Trakehnen.)

Section.	1st.	2d.	3d.	4th.	5th.	6th.	7th.
1. Stallion, four years old or over....	\$ 75	\$ 50	\$ 40	\$ 30	\$ 25	HC	C
2. Stallion, three years and under four	75	50	40	30	25	HC	C
3. Stallion, two years and under three	75	50	40	30	25	HC	C
4. Stallion, one year and under two...	50	40	30	25	20	HC	C
5. Stallion, under one year.....	50	40	30	25	20	HC	C
6. Mare, four years old or over.....	75	50	40	30	25	HC	C
7. Mare, three years and under four..	75	50	40	30	25	HC	C
8. Mare, two years and under three...	75	50	40	30	25	HC	C
9. Mare, one year and under two.....	50	40	30	25	20	HC	C
10. Mare, under one year.....	50	40	30	25	20	HC	C

CHAMPION STALLIONS AND MARES.

(Competition limited to First-Prize Animals.)

11. Stallion, three years old or over.....	\$100
12. Reserve Stallion, three years or over.....	Diploma
13. Stallion, two years or under.....	50
14. Reserve Stallion, two years or under.....	Diploma
15. Mare, three years old or over.....	100
16. Reserve Mare, three years or over.....	Diploma
17. Mare, two years or under.....	50
18. Reserve Mare, two years or under.....	Diploma

GRAND CHAMPIONS.

(Competition limited to Champion Animals.)

19. Stallion, any age.....	150
20. Reserve Stallion, any age.....	Diploma
21. Mare, any age.....	150
22. Reserve Mare, any age.....	Diploma

GET OF ONE SIRE.

Section.	1st.	2d.	3d.	4th.	5th.	6th.	7th.
23. Four Animals of either sex, any age, get of one sire.....	\$ 75	\$ 50	\$ 40	\$ 30	\$ 25	HC	C

PRODUCE OF ONE MARE.

24. Two animals of either sex, any age, produce of one mare.....	50	40	35	25	20	HC	C
--	----	----	----	----	----	----	---

AGED STUDS.

25. Stallion and four Mares, three years old or over.....	75	50	40	30	25	HC	C
---	----	----	----	----	----	----	---

YOUNG STUDS.

26. Stallion and four Mares, under three years	75	50	40	30	25	HC	C
--	----	----	----	----	----	----	---

STUD, BRED BY EXHIBITOR.

27. Stallion and four Mares, all two years old or over, bred by Exhibitor							\$200
---	--	--	--	--	--	--	-------

PREMIER CHAMPIONSHIP FOR BREEDER.

28. Best showing of German Coach Horses in Sections 1 to 10 inclusive, as determined by the largest aggregate amount awarded to animals bred by any one Breeder represented.....							Diploma
--	--	--	--	--	--	--	---------

PREMIER CHAMPIONSHIP FOR EXHIBITOR.

29. Best showing of German Coach Horses in Sections 1 to 10 inclusive, as determined by the largest aggregate amount awarded to animals owned by one Exhibitor.....							Diploma
---	--	--	--	--	--	--	---------

GRADES—BY RECORDED SIRES.

30. Gelding, four years old or over....	40	30	25	20	15	HC	C
31. Gelding, three years and under four	40	30	25	20	15	HC	C
32. Gelding, two years and under three	40	30	25	20	15	HC	C
33. Mare, four years old or over.....	40	30	25	20	15	HC	C
34. Mare, three years and under four..	40	30	25	20	15	HC	C
35. Mare, two years and under three...	40	30	25	20	15	HC	C

SPECIAL PRIZES FOR GERMAN COACH HORSES.

The Prussian Minister of Agriculture and Education offers four bronze statuettes of artistic value as prizes for stallions and mares competing at the Uni-

versal Exposition of 1904 in Class IV, German Coach, which includes the breeds of East Friesland Coach, Hanoverian, Holstein Coach, Oldenburg Coach and Trakehnen, viz.:

Stallion, five years old or over.....	Bronze Statuette
Stallion, four years and under five.....	Bronze Statuette
*Stallion, one to three years.....	Bronze Statuette
Mare, any age.....	Bronze Statuette

The German Agricultural Society offers three prizes consisting of albums as prizes for exhibits of German Coach Horses competing at the Universal Exposition of 1904, viz.:

Grand Champion.

Stallion, any age.....	Album
Mare, any age.....	Album

Premier Championship for Exhibitor.

Best showing of German Coach Horses, Class IV in Sections 1 to 10 inclusive, as determined by the largest aggregate amount awarded to animals owned by any one Exhibitor.....	Album
---	-------

*The competition for stallions one to three years to be limited to First-Prize stallions one and under two, two and under three, and three and under four years of age.

SPECIAL PRIZES FOR GERMAN COACH HORSES.

The Verband of the Holstein Marshes offers, as special prizes, ten medals for exhibits of Holstein Coach Horses at the Universal Exposition of 1904, the prizes to follow the official awards of the Universal Exposition to such exhibits of Holstein Coach Horses, registered in the Holstein Coach Horse Stud Book of Germany, or tracing their pedigree directly to ancestors registered on both sides in the said stud book.

Section.

1. Best Stallion, four years old or over.....	Medal
2. Best Stallion, three years and under four.....	Medal
3. Best Stallion, two years and under three.....	Medal
4. Best Stallion, one year and under two.....	Medal
5. Best Stallion, under one year.....	Medal
6. Best Mare, four years old or over.....	Medal
7. Best Mare, three years and under four.....	Medal
8. Best Mare, two years and under three.....	Medal
9. Best Mare, one year and under two.....	Medal
10. Best Mare, under one year.....	Medal

For further information address Mr. G. Ahsbahs, President of the Verband Holstein Coach Horses, Holstein, Germany.

Class V.—ENGLISH COACH.

(Cleveland Bay or Yorkshire Coach.)

Section.	1st.	2d.	3d.	4th.	5th.	6th.	7th.
1. Stallion, four years old or over....	\$ 75	\$ 50	\$ 40	\$ 30	\$ 25	HC	C
2. Stallion, three years and under four	75	50	40	30	25	HC	C
3. Stallion, two years and under three	75	50	40	30	25	HC	C
4. Stallion, one year and under two...	50	40	30	25	20	HC	C
5. Stallion, under one year.....	50	40	30	25	20	HC	C
6. Mare, four years old or over.....	75	50	40	30	25	HC	C
7. Mare, three years and under four..	75	50	40	30	25	HC	C
8. Mare, two years and under three...	75	50	40	30	25	HC	C
9. Mare, one year and under two.....	50	40	30	25	20	HC	C
10. Mare, under one year.....	50	40	30	25	20	HC	C

CHAMPION STALLIONS AND MARES.

(Competition limited to First-Prize Animals.)

11. Stallion, three years old or over.....	\$100
12. Reserve Stallion, three years or over.....	Diploma
13. Stallion, two years or under.....	50
14. Reserve Stallion, two years or under.....	Diploma
15. Mare, three years old or over.....	100
16. Reserve Mare, three years or over.....	Diploma
17. Mare, two years or under.....	50
18. Reserve Mare, two years or under.....	Diploma

GRAND CHAMPIONS.

(Competition limited to Champion Animals.)

19. Stallion, any age.....	150
20. Reserve Stallion, any age.....	Diploma
21. Mare, any age.....	150
22. Reserve Mare, any age.....	Diploma

GET OF ONE SIRE.

23. Four Animals of either sex, any age, get of one sire.....	75	50	40	30	25	HC	C
---	----	----	----	----	----	----	---

PRODUCE OF ONE MARE.

24. Two animals of either sex, any age, produce of one mare.....	50	40	35	25	20	HC	C
--	----	----	----	----	----	----	---

AGED STUDS.

25. Stallion and four Mares, three years old or over.....	75	50	40	30	25	HC	C
---	----	----	----	----	----	----	---

YOUNG STUDS.

Section.	1st.	2nd.	3rd.	4th.	5th.	6th.	7th.
26. Stallion and four Mares, under three years	\$ 75	\$ 50	\$ 40	\$ 30	\$ 25	HC	C

STUD, BRED BY EXHIBITOR.

27. Stallion and four Mares, all two years old or over, bred by Exhibitor							\$200
---	--	--	--	--	--	--	-------

PREMIER CHAMPIONSHIP FOR BREEDER.

28. Best showing of English Coach Horses in Sections 1 to 10 inclusive, as determined by the largest aggregate amount awarded to animals bred by any one Breeder represented.....							Diploma
---	--	--	--	--	--	--	---------

PREMIER CHAMPIONSHIP FOR EXHIBITOR.

29. Best showing of English Coach Horses in Sections 1 to 10 inclusive, as determined by the largest aggregate amount awarded to animals owned by one Exhibitor.....							Diploma
--	--	--	--	--	--	--	---------

GRADES—BY RECORDED SIRES.

30. Gelding, four years old or over....	40	30	25	20	15	HC	C
31. Gelding, three years and under four	40	30	25	20	15	HC	C
32. Gelding, two years and under three	40	30	25	20	15	HC	C
33. Mare, four years old or over.....	40	30	25	20	15	HC	C
34. Mare, three years and under four..	40	30	25	20	15	HC	C
35. Mare, two years and under three...	40	30	25	20	15	HC	C

Class VI.—HACKNEY.

Section.	1st.	2d.	3d.	4th.	5th.	6th.	7th.
1. Stallion, four years old or over....	\$ 75	\$ 50	\$ 40	\$ 30	\$ 25	HC	C
2. Stallion, three years and under four	75	50	40	30	25	HC	C
3. Stallion, two years and under three	75	50	40	30	25	HC	C
4. Stallion, one year and under two...	50	40	30	25	20	HC	C
5. Stallion, under one year.....	50	40	30	25	20	HC	C
6. Mare, four years old or over.....	75	50	40	30	25	HC	C
7. Mare, three years and under four..	75	50	40	30	25	HC	C
8. Mare, two years and under three...	75	50	40	30	25	HC	C
9. Mare, one year and under two.....	50	40	30	25	20	HC	C
10. Mare, under one year.....	50	40	30	25	20	HC	C

CHAMPION STALLIONS AND MARES.

(Competition limited to First-Prize Animals.)

11. Stallion, three years old or over.....	\$100
12. Reserve Stallion, three years or over.....	Diploma
13. Stallion, two years or under.....	50
14. Reserve Stallion, two years or under.....	Diploma
15. Mare, three years old or over.....	100
16. Reserve Mare, three years or over.....	Diploma
17. Mare, two years or under.....	50
18. Reserve Mare, two years or under.....	Diploma

GRAND CHAMPIONS.

(Competition limited to Champion Animals.)

19. Stallion, any age.....	150
20. Reserve Stallion, any age.....	Diploma
21. Mare, any age.....	150
22. Reserve Mare, any age.....	Diploma

GET OF ONE SIRE.

23. Four Animals of either sex, any age, get of one sire.....	75	50	40	30	25	HC	C
---	----	----	----	----	----	----	---

PRODUCE OF ONE MARE.

24. Two animals of either sex, any age, produce of one mare.....	50	40	35	25	20	HC	C
--	----	----	----	----	----	----	---

AGED STUDS.

25. Stallion and four Mares, three years old or over.....	75	50	40	30	25	HC	C
---	----	----	----	----	----	----	---

YOUNG STUDS.

26. Stallion and four Mares, under three years	75	50	40	30	25	HC	C
--	----	----	----	----	----	----	---

STUD, BRED BY EXHIBITOR.

Section.

27. Stallion and four Mares, all two years old or over, bred by Exhibitor \$200

PREMIER CHAMPIONSHIP FOR BREEDER.

28. Best showing of Hackney Horses in Sections 1 to 10 inclusive, as determined by the largest aggregate amount awarded to animals bred by any one Breeder represented..... Diploma

PREMIER CHAMPIONSHIP FOR EXHIBITOR.

29. Best showing of Hackney Horses in Sections 1 to 10 inclusive, as determined by the largest aggregate amount awarded to animals owned by one Exhibitor..... Diploma

GRADES—BY RECORDED SIRES.

	1st.	2d.	3d.	4th.	5th.	6th.	7th.
30. Gelding, four years old or over....\$	40	\$ 30	\$ 25	\$ 20	\$ 15	HC	C
31. Gelding, three years and under four	40	30	25	20	15	HC	C
32. Gelding, two years and under three	40	30	25	20	15	HC	C
33. Mare, four years old or over.....	40	30	25	20	15	HC	C
34. Mare, three years and under four..	40	30	25	20	15	HC	C
35. Mare, two years and under three...	40	30	25	20	15	HC	C

SPECIAL PRIZES FOR HACKNEY HORSES.

The Hackney Horse Society of Great Britain offers Special Prizes as follows for Hackney Horses exhibited at the Universal Exposition of 1904, the prizes to follow the official awards of the World's Fair—the Stallion and sire of the Mare or Gelding to be registered in the English or American Hackney Stud Books, viz.:

- Best Hackney Stallion..... Gold Medal
 Best Mare or Gelding to harness..... Gold Medal

For further information address Frank F. Euren, Secretary of the Hackney Horse Society of Great Britain, 17 Hanover Square, London, England.

Class VII.—MORGAN.

Section.	1st.	2d.	3d.	4th.	5th.	6th.	7th.
1. Stallion, four years old or over....	\$ 75	\$ 50	\$ 40	\$ 30	\$ 25	HC	C
2. Stallion, three years and under four	75	50	40	30	25	HC	C
3. Stallion, two years and under three	75	50	40	30	25	HC	C
4. Stallion, one year and under two...	50	40	30	25	20	HC	C
5. Stallion, under one year.....	50	40	30	25	20	HC	C
6. Mare, four years old or over.....	75	50	40	30	25	HC	C
7. Mare, three years and under four..	75	50	40	30	25	HC	C
8. Mare, two years and under three...	75	50	40	30	25	HC	C
9. Mare, one year and under two.....	50	40	30	25	20	HC	C
10. Mare, under one year.....	50	40	30	25	20	HC	C

CHAMPION STALLIONS AND MARES.

(Competition limited to First-Prize Animals.)

11. Stallion, three years old or over.....	\$100
12. Reserve Stallion, three years or over.....	Diploma
13. Stallion, two years or under.....	50
14. Reserve Stallion, two years or under.....	Diploma
15. Mare, three years old or over.....	100
16. Reserve Mare, three years or over.....	Diploma
17. Mare, two years or under.....	50
18. Reserve Mare, two years or under.....	Diploma

GRAND CHAMPIONS.

(Competition limited to Champion Animals.)

19. Stallion, any age.....	150
20. Reserve Stallion, any age.....	Diploma
21. Mare, any age.....	150
22. Reserve Mare, any age.....	Diploma

GET OF ONE SIRE.

23. Four Animals of either sex, any age, get of one sire.....	75	50	40	30	25	HC	C
---	----	----	----	----	----	----	---

PRODUCE OF ONE MARE.

24. Two animals of either sex, any age, produce of one mare.....	50	40	35	25	20	HC	C
--	----	----	----	----	----	----	---

AGED STUDS.

25. Stallion and four Mares, three years old or over.....	75	50	40	30	25	HC	C
---	----	----	----	----	----	----	---

YOUNG STUDS.

26. Stallion and four Mares, under three years	75	50	40	30	25	HC	C
--	----	----	----	----	----	----	---

STUD, BRED BY EXHIBITOR.

Section.

27. Stallion and four Mares, all two years old or over, bred by Exhibitor \$200

PREMIER CHAMPIONSHIP FOR BREEDER.

28. Best showing of Morgan Horses in Sections 1 to 10 inclusive, as determined by the largest aggregate amount awarded to animals bred by any one Breeder represented..... Diploma

PREMIER CHAMPIONSHIP FOR EXHIBITOR.

29. Best showing of Morgan Horses in Sections 1 to 10 inclusive, as determined by the largest aggregate amount awarded to animals owned by one Exhibitor..... Diploma

GRADES—BY RECORDED SIRES.

	1st.	2d.	3d.	4th.	5th.	6th.	7th.
30. Gelding, four years old or over....	\$ 40	\$ 30	\$ 25	\$ 20	\$ 15	HC	C
31. Gelding, three years and under four	40	30	25	20	15	HC	C
32. Gelding, two years and under three	40	30	25	20	15	HC	C
33. Mare, four years old or over.....	40	30	25	20	15	HC	C
34. Mare, three years and under four..	40	30	25	20	15	HC	C
35. Mare, two years and under three...	40	30	25	20	15	HC	C

Class VIII.—SADDLE.

(Animals in Class VIII, three years old or over, to be shown under saddle, and those less than three years old, to be shown to halter.)

Section.	1st.	2d.	3d.	4th.	5th.	6th.	7th.
1. Stallion, four years old or over....	\$ 75	\$ 50	\$ 40	\$ 30	\$ 25	HC	C
2. Stallion, three years and under four	75	50	40	30	25	HC	C
3. Stallion, two years and under three	75	50	40	30	25	HC	C
4. Stallion, one year and under two...	50	40	30	25	20	HC	C
5. Stallion, under one year.....	50	40	30	25	20	HC	C
6. Mare, four years old or over.....	75	50	40	30	25	HC	C
7. Mare, three years and under four..	75	50	40	30	25	HC	C
8. Mare, two years and under three...	75	50	40	30	25	HC	C
9. Mare, one year and under two.....	50	40	30	25	20	HC	C
10. Mare, under one year.....	50	40	30	25	20	HC	C

CHAMPION STALLIONS AND MARES.

(Competition limited to First-Prize Animals.)

11. Stallion, three years old or over.....	\$100
12. Reserve Stallion, three years or over.....	Diploma
13. Stallion, two years or under.....	50
14. Reserve Stallion, two years or under.....	Diploma
15. Mare, three years old or over.....	100
16. Reserve Mare, three years or over.....	Diploma
17. Mare, two years or under.....	50
18. Reserve Mare, two years or under.....	Diploma

GRAND CHAMPIONS.

(Competition limited to Champion Animals.)

19. Stallion, any age.....	150
20. Reserve Stallion, any age.....	Diploma
21. Mare, any age.....	150
22. Reserve Mare, any age.....	Diploma

GET OF ONE SIRE.

23. Four Animals of either sex, any age, get of one sire.....	75	50	40	30	25	HC	C
---	----	----	----	----	----	----	---

PRODUCE OF ONE MARE.

24. Two animals of either sex, any age, produce of one mare.....	50	40	35	25	20	HC	C
--	----	----	----	----	----	----	---

AGED STUDS.

25. Stallion and four Mares, three years old or over.....	75	50	40	30	25	HC	C
---	----	----	----	----	----	----	---

YOUNG STUDS.

Section.	1st.	2d.	3d.	4th.	5th.	6th.	7th.
26. Stallion and four Mares, under three years	\$ 75	\$ 50	\$ 40	\$ 30	\$ 25	HC	C

STUD, BRED BY EXHIBITOR.

27. Stallion and four Mares, all two years old or over, bred by Exhibitor							\$200
---	--	--	--	--	--	--	-------

PREMIER CHAMPIONSHIP FOR BREEDER.

28. Best showing of Saddle Horses in Sections 1 to 10 inclusive, as determined by the largest aggregate amount awarded to animals bred by any one Breeder represented.....							Diploma
--	--	--	--	--	--	--	---------

PREMIER CHAMPIONSHIP FOR EXHIBITOR.

29. Best showing of Saddle Horses in Sections 1 to 10 inclusive, as determined by the largest aggregate amount awarded to animals owned by one Exhibitor.....							Diploma
---	--	--	--	--	--	--	---------

GRADES—BY RECORDED SIRES.

30. Gelding, four years old or over.....	40	30	25	20	15	HC	C
31. Gelding, three years and under four	40	30	25	20	15	HC	C
32. Gelding, two years and under three	40	30	25	20	15	HC	C
33. Mare, four years old or over.....	40	30	25	20	15	HC	C
34. Mare, three years and under four..	40	30	25	20	15	HC	C
35. Mare, two years and under three...	40	30	25	20	15	HC	C

SPECIAL PRIZE FOR SADDLE HORSE.

The American Saddle Horse Breeders Association offers as Special Prize for the finest registered American Saddle Horse, Stallion, Mare or Gelding, to be shown to halter, a silver trophy cup, value \$200.

For further information address Col. I. B. Nall, Secretary of the American Saddle Horse Breeders Association, Louisville, Ky.

SPECIAL PRIZES FOR MISSOURI EXHIBITS OF SADDLE HORSES.

The State of Missouri, through its Louisiana Purchase Exposition Commission, offers to the Saddle Horse breeders of Missouri the following cash prizes. Only Missouri exhibitors may compete for these prizes. The prizes to follow the official awards of the Louisiana Purchase Exposition, subject to special conditions published elsewhere:

Section.	1st.	2d.	3rd.	4th.	5th.
1. Stallion, four years old or over.....	\$ 30	\$ 25	\$ 20	\$ 15	\$ 10
2. Stallion, three years and under four.....	30	25	20	15	10
3. Stallion, two years and under three.....	30	25	20	15	10
6. Mare, four years old or over.....	30	25	20	15	10
7. Mare, three years and under four.....	30	25	20	15	10
8. Mare, two years and under three.....	30	25	20	15	10

GRADES—BY RECORDED SIRE.

Section.	1st.	2d.	3rd.	4th.	5th.
30. Gelding, four years old or over.....	\$ 30	\$ 25	\$ 20	\$ 15	\$ 10
31. Gelding, three years and under four.....	30	25	20	15	10
32. Gelding, two years and under three.....	30	25	20	15	10
33. Mare, four years old or over.....	30	25	20	15	10
34. Mare, three years and under four.....	30	25	20	15	10
35. Mare, two years and under three.....	30	25	20	15	10

Class IX.—SHETLAND PONY.

	1st.	2d.	3d.	4th.	5th.	6th.	7th.
1. Stallion, four years old or over....	\$ 60	\$ 50	\$ 40	\$ 30	\$ 25	HC	C
2. Stallion, three years and under four	60	50	40	30	25	HC	C
3. Stallion, two years and under three	60	50	40	30	25	HC	C
4. Stallion, one year and under two..	40	35	30	25	20	HC	C
5. Stallion, under one year.....	40	35	30	25	20	HC	C
6. Mare, four years old or over.....	60	50	40	30	25	HC	C
7. Mare, three years and under four..	60	50	40	30	25	HC	C
8. Mare, two years and under three..	60	50	40	30	25	HC	C
9. Mare, one year and under two.....	40	35	30	25	20	HC	C
10. Mare, under one year.....	40	35	30	25	20	HC	C

CHAMPION STALLIONS AND MARES.

(Competition limited to First-Prize Animals.)

11. Stallion, three years old or over.....	\$100
12. Reserve Stallion, three years or over.....	Diploma
13. Stallion, two years or under.....	50
14. Reserve Stallion, two years or under.....	Diploma
15. Mare, three years old or over.....	100
16. Reserve Mare, three years or over.....	Diploma
17. Mare, two years or under.....	50
18. Reserve Mare, two years or under.....	Diploma

GRAND CHAMPIONS.

(Competition limited to Champion Animals.)

19. Stallion, any age.....	125
20. Reserve Stallion, any age.....	Diploma
21. Mare, any age.....	125
22. Reserve Mare, any age.....	Diploma

GET OF ONE SIRE.

23. Four Animals of either sex, any age, get of one sire.....	75	50	40	30	25	HC	C
---	----	----	----	----	----	----	---

PRODUCE OF ONE MARE.

Section.	1st.	2d.	3d.	4th.	5th.	6th.	7th.
24. Two animals of either sex, any age, produce of one mare.....	\$ 50	\$ 40	\$ 35	\$ 25	\$ 20	HC	C

AGED STUDS.

25. Stallion and four Mares, three years old or over.....	75	50	40	30	25	HC	C
--	----	----	----	----	----	----	---

YOUNG STUDS.

26. Stallion and four Mares, under three years	75	50	40	30	25	HC	C
---	----	----	----	----	----	----	---

STUD, BRED BY EXHIBITOR.

27. Stallion and four Mares, all two years old or over, bred by Exhibitor							\$200
--	--	--	--	--	--	--	-------

PREMIER CHAMPIONSHIP FOR BREEDER.

28. Best showing of Shetland Ponies in Sections 1 to 10 inclusive, as determined by the largest aggregate amount awarded to animals bred by any one Breeder represented.....							Diploma
--	--	--	--	--	--	--	---------

PREMIER CHAMPIONSHIP FOR EXHIBITOR.

29. Best showing of Shetland Ponies in Sections 1 to 10 inclusive, as determined by the largest aggregate amount awarded to animals owned by one Exhibitor.....							Diploma
---	--	--	--	--	--	--	---------

SPECIAL PRIZES FOR SHETLAND PONIES.

The American Shetland Pony Club offers the following special prizes for Shetland ponies exhibited at the Universal Exposition of 1904. The prizes are to follow the official awards of the World's Fair to ponies recorded in the Stud Book of the American Shetland Pony Club.

Section.	1st.	2nd.	3d.
1. Stallion, four years old or over.....	\$10	\$ 6	\$ 4
2. Stallion, three years and under four.....	10	6	4
3. Stallion, two years and under three.....	10	6	4
4. Stallion, one year and under two.....	10	6	4
5. Stallion, under one year.....	10	6	4
6. Mare, four years old or over.....	10	6	4
7. Mare, three years and under four.....	10	6	4
8. Mare, two years and under three.....	10	6	4
9. Mare, one year and under two.....	10	6	4
10. Mare, under one year.....	10	6	4

For further information address Mortimer Levering, Secretary, Lafayette, Ind.

SPECIAL PRIZES FOR MISSOURI EXHIBITS OF SHETLAND PONIES.

The State of Missouri, through its Louisiana Purchase Exposition Commission, offers to the Shetland Pony breeders of Missouri the following cash prizes. Only Missouri exhibitors may compete for these prizes. The prizes to follow the official awards of the Louisiana Purchase Exposition, subject to special conditions published elsewhere:

Section.	1st.	2d.	3rd.	4th.
1. Stallion, four years old or over.....	\$ 20	\$ 15	\$ 10	\$ 5
2. Stallion, three years and under four.....	20	15	10	5
3. Stallion, two years and under three.....	20	15	10	5
4. Stallion, one year and under two.....	20	15	10	5
5. Stallion, under one year.....	20	15	10	5
6. Mare, four years old or over.....	20	15	10	5
7. Mare, three years and under four.....	20	15	10	5
8. Mare, two years and under three.....	20	15	10	5
9. Mare, one year and under two.....	20	15	10	5
10. Mare, under one year.....	20	15	10	5

Class X.—PERCHERON.

	1st.	2d.	3d.	4th.	5th.	6th.	7th.
1. Stallion, four years old or over....	\$100	\$ 75	\$ 50	\$ 40	\$ 30	HC	C
2. Stallion, three years and under four	100	75	50	40	30	HC	C
3. Stallion, two years and under three.	100	75	50	40	30	HC	C
4. Stallion, one year and under two...	75	50	40	30	25	HC	C
5. Stallion, under one year.....	75	50	40	30	25	HC	C
6. Mare, four years old or over.....	100	75	50	40	30	HC	C
7. Mare, three years and under four..	100	75	50	40	30	HC	C
8. Mare, two years and under three...	100	75	50	40	30	HC	C
9. Mare, one year and under two.....	75	50	40	30	25	HC	C
10. Mare, under one year.....	75	50	40	30	25	HC	C

CHAMPION STALLIONS AND MARES.

(Competition limited to First-Prize Animals.)

11. Stallion, three years old or over.....	\$150
12. Reserve Stallion, three years or over.....	Diploma
13. Stallion, two years or under.....	100
14. Reserve Stallion, two years or under.....	Diploma
15. Mare, three years old or over.....	150
16. Reserve Mare, three years or over.....	Diploma
17. Mare, two years or under.....	100
18. Reserve Mare, two years or under.....	Diploma

GRAND CHAMPIONS.

(Competition limited to Champion Animals.)

19. Stallion, any age.....	250
20. Reserve Stallion, any age.....	Diploma
21. Mare, any age.....	250
22. Reserve Mare, any age.....	Diploma

GET OF ONE SIRE.

Section.	1st.	2d.	3d.	4th.	5th.	6th.	7th.
23. Four Animals of either sex, any age, get of one sire.....	\$100	\$ 75	\$ 55	\$ 45	\$ 30	HC	C

PRODUCE OF ONE MARE.

24. Two Animals of either sex, any age, produce of one mare.....	75	65	55	45	40	HC	C
--	----	----	----	----	----	----	---

AGED STUDS.

25. Stallion and four Mares, three years old or over.....	150	125	100	75	50	HC	C
---	-----	-----	-----	----	----	----	---

YOUNG STUDS.

26. Stallion and four Mares, under three years	125	100	75	50	40	HC	C
--	-----	-----	----	----	----	----	---

STUD, BRED BY EXHIBITOR.

27. Stallion and four Mares, all two years old or over, bred by Exhibitor							\$300
---	--	--	--	--	--	--	-------

PREMIER CHAMPIONSHIP FOR BREEDER.

28. Best showing of Percheron Horses in Sections 1 to 10 inclusive, as determined by the largest aggregate amount awarded to animals bred by any one Breeder represented.....							Diploma
---	--	--	--	--	--	--	---------

PREMIER CHAMPIONSHIP FOR EXHIBITOR.

29. Best showing of Percheron Horses in Sections 1 to 10 inclusive, as determined by the largest aggregate amount awarded to animals owned by one Exhibitor.....							Diploma
--	--	--	--	--	--	--	---------

GRADES—BY RECORDED SIREs.

30. Gelding, four years old or over....	40	30	25	20	15	HC	C
31. Gelding, three years and under four	40	30	25	20	15	HC	C
32. Gelding, two years and under three	40	30	25	20	15	HC	C
33. Mare, four years old or over.....	40	30	25	20	15	HC	C
34. Mare, three years and under four..	40	30	25	20	15	HC	C
35. Mare, two years and under three..	40	30	25	20	15	HC	C

SPECIAL PRIZES FOR PERCHERON HORSES.

The American Percheron Horse Breeders and Importers Association offers (except as noted) the following special prizes for animals recorded under its rules

and regulations and exhibited at the Universal Exposition of 1904. The stallions and mares shown for the following prizes to be owned by the exhibitor, who must be a member of the American Percheron Horse Breeders and Importers Association.

Section.	1st.	2nd.	3d.	4th.	5th.
1. Breeding Stallion, to be shown with six of his get under three years of age, all but Stallion to be bred by the Exhibitor.....	\$150	\$100	\$ 75	HC	C
2. Stallion, any age, one mare four years old or over, one mare three years old and under four, one mare two years old and under three, and one mare one year old and under two..	150	100	75	HC	C
3. Best American-bred Stallion, three years old or over.....	100	75	50	HC	C
4. Best American-bred Stallion, under three years old, bred by the Exhibitor.....	100	75	50	HC	C
5. Best American-bred Mare, three years old or over, bred by the Exhibitor.....	100	75	50	HC	C
6. Best American-bred Mare, under three years old, bred by the Exhibitor.....	100	75	50	HC	C
7. Best pair of Registered Mares shown in harness	100	75	50	HC	C
8. Stallion and four Mares, all two years old or over, bred by the Exhibitor. The First-Prize is offered by the Exposition management...	300	150	75	HC	C

In addition to above prizes, the American Percheron Horse Breeders and Importers Association will give to the Exhibitor making the best display of Percherons from each State, a suitably engrossed testimonial certifying that the recipient made the best display of Percherons from his State.

For further information, address Geo. W. Stubblefield, Secretary of the American Percheron Horse Breeders and Importers Association, 17 Exchange Avenue, Chicago, Illinois.

The Percheron Registry Company offers special prizes as follows for Percheron Stallions and Mares exhibited at the Universal Exposition of 1904, the prizes to follow the official awards of the World's Fair to Stallions and Mares recorded in the Percheron Register kept by said organization:

	1st.	2nd.	3d.
Stallion, four years old or over.....	Gold Medal Value \$100	Silver Medal Value \$60	Bronze Medal Value \$30
Stallion, three years and under four....	Gold Medal Value \$100	Silver Medal Value \$60	Bronze Medal Value \$30
Stallion, two years and under three....	Gold Medal Value \$100	Silver Medal Value \$60	Bronze Medal Value \$30
Mare, four years old or over.....	Gold Medal Value \$100	Silver Medal Value \$60	Bronze Medal Value \$30
Mare, three years and under four.....	Gold Medal Value \$100	Silver Medal Value \$60	Bronze Medal Value \$30
Mare, two years and under three.....	Gold Medal Value \$100	Silver Medal Value \$60	Bronze Medal Value \$30

For further information address Charles Glenn, Secretary of the Percheron Registry Co., Columbus, Ohio.

The Société Hippique Percheronne de France offers special prizes consisting of medals valued at two thousand francs for the best exhibit of Percheron Stallions and Mares exhibited at the Universal Exposition of 1904 at St. Louis, Mo., U. S. A., and recorded in the Stud Book of the Société Hippique Percheronne de France, the prize to follow the official awards of the World's Fair, viz.:

Section.	1st.	2d.	3d.
1. Stallion, four years old or over.....	Gold	Silver-gilt	Silver
2. Stallion, three and under four.....	Gold	Silver-gilt	Silver
3. Stallion, two and under three.....	Gold	Silver-gilt	Silver
21. Mare, any age.....	Gold	Silver-gilt	Silver

For further information address M. Louis Perriot, President of the Société Hippique Percheronne de France, Beaudole, pres Nogent-Le-Rotyou, Eure et Loir, France.

SPECIAL PRIZES FOR MISSOURI EXHIBITS OF PERCHERON HORSES.

The State of Missouri, through its Louisiana Purchase Exposition Commission, offers to the Percheron Horse breeders of Missouri the following cash prizes. Only Missouri exhibitors may compete for these prizes. The prizes to follow the official awards of the Louisiana Purchase Exposition, subject to special conditions published elsewhere:

Section.	1st.	2d.	3rd.
1. Stallion, four years old or over.....	\$ 20	\$ 15	\$ 10
2. Stallion, three years and under four.....	20	15	10
3. Stallion, two years and under three.....	20	15	10
4. Stallion, one year and under two.....	20	15	10
5. Stallion, under one year.....	20	15	10
6. Mare, four years old or over.....	20	15	10
7. Mare, three years and under four.....	20	15	10
8. Mare, two years and under three.....	20	15	10
9. Mare, one year and under two.....	20	15	10
10. Mare, under one year.....	20	15	10

GRADES—BY RECORDED SIRES.

30. Gelding, four years old or over.....	30	20	20
31. Gelding, three years and under four.....	30	20	20
32. Gelding, two years and under three.....	30	20	20
33. Mare, four years old or over.....	30	20	20
34. Mare, three years and under four.....	30	20	20
35. Mare, two years and under three.....	30	20	20

Class XI.—FRENCH DRAFT.

Section.	1st.	2d.	3d.	4th.	5th.	6th.	7th.
1. Stallion, four years old or over....	\$100	\$ 75	\$ 50	\$ 40	\$ 30	HC	C
2. Stallion, three years and under four	100	75	50	40	30	HC	C
3. Stallion, two years and under three...	100	75	50	40	30	HC	C
4. Stallion, one year and under two...	75	50	40	30	25	HC	C
5. Stallion, under one year.....	75	50	40	30	25	HC	C
6. Mare, four years old or over.....	100	75	50	40	30	HC	C
7. Mare, three years and under four..	100	75	50	40	30	HC	C
8. Mare, two years and under three...	100	75	50	40	30	HC	C
9. Mare, one year and under two.....	75	50	40	30	25	HC	C
10. Mare, under one year.....	75	50	40	30	25	HC	C

CHAMPION STALLIONS AND MARES.

(Competition limited to First-Prize Animals.)

11. Stallion, three years old or over.....	\$150
12. Reserve Stallion, three years or over.....	Diploma
13. Stallion, two years or under.....	100
14. Reserve Stallion, two years or under.....	Diploma
15. Mare, three years old or over.....	150
16. Reserve Mare, three years or over.....	Diploma
17. Mare, two years or under.....	100
18. Reserve Mare, two years or under.....	Diploma

GRAND CHAMPIONS.

(Competition limited to Champion Animals.)

19. Stallion, any age.....	250
20. Reserve Stallion, any age.....	Diploma
21. Mare, any age.....	250
22. Reserve Mare, any age.....	Diploma

GET OF ONE SIRE.

23. Four Animals of either sex, any age, get of one sire.....	100	75	55	45	30	HC	C
---	-----	----	----	----	----	----	---

PRODUCE OF ONE MARE.

24. Two Animals of either sex, any age, produce of one mare.....	75	65	55	45	40	HC	C
--	----	----	----	----	----	----	---

AGED STUDS.

25. Stallion and four Mares, three years old or over.....	150	125	100	75	50	HC	C
---	-----	-----	-----	----	----	----	---

YOUNG STUDS.

26. Stallion and four Mares, under three years	125	100	75	50	40	HC	C
--	-----	-----	----	----	----	----	---

STUD, BRED BY EXHIBITOR.

Section.

27. Stallion and four Mares, all two years old or over, bred by Exhibitor \$309

PREMIER CHAMPIONSHIP FOR BREEDER.

28. Best showing of French Draft Horses in Sections 1 to 10 inclusive, as determined by the largest aggregate amount awarded to animals bred by any one Breeder represented..... Diploma

PREMIER CHAMPIONSHIP FOR EXHIBITOR.

29. Best showing of French Draft Horses in Sections 1 to 10 inclusive, as determined by the largest aggregate amount awarded to animals owned by one Exhibitor..... Diploma

GRADES—BY RECORDED SIRES.

	1st.	2d.	3d.	4th.	5th.	6th.	7th.
30. Gelding, four years old or over....	\$ 40	\$ 30	\$ 25	\$ 20	\$ 15	HC	C
31. Gelding, three years and under four	40	30	25	20	15	HC	C
32. Gelding, two years and under three	40	30	25	20	15	HC	C
33. Mare, four years old or over.....	40	30	25	20	15	HC	C
34. Mare, three years and under four..	40	30	25	20	15	HC	C
35. Mare, two years and under three...	40	30	25	20	15	HC	C

SPECIAL PRIZES FOR FRENCH DRAFT HORSES.

The National French Draft Horse Association offers the following special prizes for French Draft Horses recorded under its rules and regulations and exhibited at the Universal Exposition of 1904.

The Stallions and Mares competing for the following prizes, if imported to be registered in the "Stud Book, des Chevaux de Trait Francais", and in all cases to be recorded in the National Register of French Draft Horses.

STALLIONS.

	1st.	2d.
Stallion, four years old or over.....	\$ 60	\$ 40
Stallion, three years and under four.....	50	35
Stallion, two years and under three.....	45	30
Stallion, one year and under two.....	40	25

MARES.

Mare, four years old or over.....	60	40
Mare, three years and under four.....	50	35
Mare, two years and under three.....	45	30
Mare, one year and under two.....	40	25

CHAMPION STALLION AND MARE.

Stallion, any age.....	100
Mare, any age.....	50

GET OF ONE SIRE.

Best Stallion, any age shown with three of his get, any age, colts to be considered with sire.....	60	40
--	----	----

PRODUCE OF ONE MARE.

Section.	1st.	2d.
Best Mare, any age, shown with two of her colts, any age, colts to be considered with mare.....	\$ 60	\$ 40

In addition to the above prizes the National French Draft Horse Association will award a handsomely engraved diploma to the exhibitor from each State making the best display at the Universal Exposition of 1904 of Stallions or Mares registered in the Stud Book of this Association.

For further information address C. E. Stubbs, Secretary National French Draft Horse Association, Fairfield, Iowa.

SPECIAL PRIZES FOR MISSOURI EXHIBITS OF FRENCH DRAFT HORSES.

The State of Missouri, through its Louisiana Purchase Exposition Commission, offers to the French Draft Horse breeders of Missouri the following cash prizes. Only Missouri exhibitors may compete for these prizes. The prizes to follow the official awards of the Louisiana Purchase Exposition, subject to special conditions published elsewhere:

Section.	1st.	2d.	3rd.
1. Stallion, four years old or over.....	\$ 20	\$ 15	\$ 10
2. Stallion, three years and under four.....	20	15	10
3. Stallion, two years and under three.....	20	15	10
4. Stallion, one year and under two.....	20	15	10
5. Stallion, under one year.....	20	15	10
6. Mare, four years old or over.....	20	15	10
7. Mare, three years and under four.....	20	15	10
8. Mare, two years and under three.....	20	15	10
9. Mare, one year and under two.....	20	15	10
10. Mare, under one year.....	20	15	10

GRADES—BY RECORDED SIRES.

30. Gelding, four years old or over.....	30	20	20
31. Gelding, three years and under four.....	30	20	20
32. Gelding, two years and under three.....	30	20	20
33. Mare, four years old or over.....	30	20	20
34. Mare, three years and under four.....	30	20	20
35. Mare, two years and under three.....	30	20	20

Class XII.—CLYDESDALE.

Section.	1st.	2d.	3d.	4th.	5th.	6th.	7th.
1. Stallion, four years old or over....	\$100	\$ 75	\$ 50	\$ 40	\$ 30	HC	C
2. Stallion, three years and under four	100	75	50	40	30	HC	C
3. Stallion, two years and under three.	100	75	50	40	30	HC	C
4. Stallion, one year and under two...	75	50	40	30	25	HC	C
5. Stallion, under one year.....	75	50	40	30	25	HC	C
6. Mare, four years old or over.....	100	75	50	40	30	HC	C
7. Mare, three years and under four..	100	75	50	40	30	HC	C
8. Mare, two years and under three...	100	75	50	40	30	HC	C
9. Mare, one year and under two.....	75	50	40	30	25	HC	C
10. Mare, under one year.....	75	50	40	30	25	HC	C

CHAMPION STALLIONS AND MARES.

(Competition limited to First-Prize Animals.)

11. Stallion, three years old or over.....	\$150
12. Reserve Stallion, three years or over.....	Diploma
13. Stallion, two years or under.....	100
14. Reserve Stallion, two years or under.....	Diploma
15. Mare, three years old or over.....	150
16. Reserve Mare, three years or over.....	Diploma
17. Mare, two years or under.....	100
18. Reserve Mare, two years or under.....	Diploma

GRAND CHAMPIONS.

(Competition limited to Champion Animals.)

19. Stallion, any age.....	250
20. Reserve Stallion, any age.....	Diploma
21. Mare, any age.....	250
22. Reserve Mare, any age.....	Diploma

GET OF ONE SIRE.

23. Four Animals of either sex, any age, get of one sire.....	100	75	55	45	30	HC	C
---	-----	----	----	----	----	----	---

PRODUCE OF ONE MARE.

24. Two Animals of either sex, any age, produce of one mare.....	75	65	55	45	40	HC	C
--	----	----	----	----	----	----	---

AGED STUDS.

25. Stallion and four Mares, three years old or over.....	150	125	100	75	50	HC	C
---	-----	-----	-----	----	----	----	---

YOUNG STUDS.

26. Stallion and four Mares, under three years	125	100	75	50	40	HC	C
--	-----	-----	----	----	----	----	---

STUD, BRED BY EXHIBITOR.

Section.

27. Stallion and four Mares, all two years old or over, bred by Exhibitor	\$300
---	-------

PREMIER CHAMPIONSHIP FOR BREEDER.

28. Best showing of Clydesdale Horses in Sections 1 to 10 inclusive, as determined by the largest aggregate amount awarded to animals bred by any one Breeder represented.....	Diploma
--	---------

PREMIER CHAMPIONSHIP FOR EXHIBITOR.

29. Best showing of Clydesdale Horses in Sections 1 to 10 inclusive, as determined by the largest aggregate amount awarded to animals owned by one Exhibitor.....	Diploma
---	---------

GRADES—BY RECORDED SIREs.

	1st.	2d.	3d.	4th.	5th.	6th.	7th.
30. Gelding, four years old or over....	\$ 40	\$ 30	\$ 25	\$ 20	\$ 15	HC	C
31. Gelding, three years and under four	40	30	25	20	15	HC	C
32. Gelding, two years and under three	40	30	25	20	15	HC	C
33. Mare, four years old or over.....	40	30	25	20	15	HC	C
34. Mare, three years and under four..	40	30	25	20	15	HC	C
35. Mare, two years and under three...	40	30	25	20	15	HC	C

SPECIAL PRIZES FOR MISSOURI EXHIBITS OF CLYDESDALE HORSES.

The State of Missouri, through its Louisiana Purchase Exposition Commission, offers to the Clydesdale Horse breeders of Missouri the following cash prizes. Only Missouri exhibitors may compete for these prizes. The prizes to follow the official awards of the Louisiana Purchase Exposition, subject to special conditions published elsewhere:

Section.	1st.	2d.	3rd.
1. Stallion, four years old or over.....	\$ 20	\$ 15	\$ 10
2. Stallion, three years and under four.....	20	15	10
3. Stallion, two years and under three.....	20	15	10
4. Stallion, one year and under two.....	20	15	10
5. Stallion, under one year.....	20	15	10
6. Mare, four years old or over.....	20	15	10
7. Mare, three years and under four.....	20	15	10
8. Mare, two years and under three.....	20	15	10
9. Mare, one year and under two.....	20	15	10
10. Mare, under one year.....	20	15	10

GRADES—BY RECORDED SIREs.

30. Gelding, four years old or over.....	30	20	20
31. Gelding, three years and under four.....	30	20	20
32. Gelding, two years and under three.....	30	20	20
33. Mare, four years old or over.....	30	20	20
34. Mare, three years and under four.....	30	20	20
35. Mare, two years and under three.....	30	20	20

Class XIII.—SHIRE.

Section.	1st.	2d.	3d.	4th.	5th.	6th.	7th.
1. Stallion, four years old or over....	\$100	\$ 75	\$ 50	\$ 40	\$ 30	HC	C
2. Stallion, three years and under four	100	75	50	40	30	HC	C
3. Stallion, two years and under three.	100	75	50	40	30	HC	C
4. Stallion, one year and under two...	75	50	40	30	25	HC	C
5. Stallion, under one year.....	75	50	40	30	25	HC	C
6. Mare, four years old or over.....	100	75	50	40	30	HC	C
7. Mare, three years and under four..	100	75	50	40	30	HC	C
8. Mare, two years and under three...	100	75	50	40	30	HC	C
9. Mare, one year and under two.....	75	50	40	30	25	HC	C
10. Mare, under one year.....	75	50	40	30	25	HC	C

CHAMPION STALLIONS AND MARES.

(Competition limited to First-Prize Animals.)

11. Stallion, three years old or over.....	\$150
12. Reserve Stallion, three years or over.....	Diploma
13. Stallion, two years or under.....	100
14. Reserve Stallion, two years or under.....	Diploma
15. Mare, three years old or over.....	150
16. Reserve Mare, three years or over.....	Diploma
17. Mare, two years or under.....	100
18. Reserve Mare, two years or under.....	Diploma

GRAND CHAMPIONS.

(Competition limited to Champion Animals.)

19. Stallion, any age.....	250
20. Reserve Stallion, any age.....	Diploma
21. Mare, any age.....	250
22. Reserve Mare, any age.....	Diploma

GET OF ONE SIRE.

23. Four Animals of either sex, any age, get of one sire.....	100	75	55	45	30	HC	C
---	-----	----	----	----	----	----	---

PRODUCE OF ONE MARE.

24. Two Animals of either sex, any age, produce of one mare.....	75	65	55	45	40	HC	C
--	----	----	----	----	----	----	---

AGED STUDS.

25. Stallion and four Mares, three years old or over.....	150	125	100	75	50	HC	C
---	-----	-----	-----	----	----	----	---

YOUNG STUDS.

Section.	1st.	2d.	3d.	4th.	5th.	6th.	7th.
26. Stallion and four Mares, under three years	\$125	\$100	\$ 75	\$ 50	\$ 40	HC	C

STUD, BRED BY EXHIBITOR.

27. Stallion and four Mares, all two years old or over, bred by Exhibitor	\$300
---	-------

PREMIER CHAMPIONSHIP FOR BREEDER.

28. Best showing of Shire Horses in Sections 1 to 10 inclusive, as determined by the largest aggregate amount awarded to animals bred by any one Breeder represented.....	Diploma
---	---------

PREMIER CHAMPIONSHIP FOR EXHIBITOR.

29. Best showing of Shire Horses in Sections 1 to 10 inclusive, as determined by the largest aggregate amount awarded to animals owned by one Exhibitor.....	Diploma
--	---------

GRADES—BY RECORDED SIRES.

30. Gelding, four years old or over....	40	30	25	20	15	HC	C
31. Gelding, three years and under four	40	30	25	20	15	HC	C
32. Gelding, two years and under three	40	30	25	20	15	HC	C
33. Mare, four years old or over.....	40	30	25	20	15	HC	C
34. Mare, three years and under four..	40	30	25	20	15	HC	C
35. Mare, two years and under three...	40	30	25	20	15	HC	C

For offer of special prizes by the American Shire Horse Association for exhibits of Shire Horses at the World's Fair, see Appendix.

SPECIAL PRIZES FOR MISSOURI EXHIBITS OF SHIRE HORSES.

The State of Missouri, through its Louisiana Purchase Exposition Commission, offers to the Shire Horse breeders of Missouri the following cash prizes. Only Missouri exhibitors may compete for these prizes. The prizes to follow the official awards of the Louisiana Purchase Exposition, subject to special conditions published elsewhere:

Section.	1st.	2d.	3rd.
1. Stallion, four years old or over.....	\$ 20	\$ 15	\$ 10
2. Stallion, three years and under four.....	20	15	10
3. Stallion, two years and under three.....	20	15	10
4. Stallion, one year and under two.....	20	15	10
5. Stallion, under one year.....	20	15	10
6. Mare, four years old or over.....	20	15	10
7. Mare, three years and under four.....	20	15	10
8. Mare, two years and under three.....	20	15	10
9. Mare, one year and under two.....	20	15	10
10. Mare, under one year.....	20	15	10

GRADES—BY RECORDED SIRES.

Section.	1st.	2d.	3rd.
30. Gelding, four years old or over.....	\$ 30	\$ 20	\$ 20
31. Gelding, three years and under four.....	30	20	20
32. Gelding, two years and under three.....	30	20	20
33. Mare, four years old or over.....	30	20	20
34. Mare, three years and under four.....	30	20	20
35. Mare, two years and under three.....	30	20	20

Class XIV.—BELGIAN DRAFT.

	1st.	2d.	3d.	4th.	5th.	6th.	7th.
1. Stallion, four years old or over....	\$ 75	\$ 50	\$ 40	\$ 30	\$ 25	HC	C
2. Stallion, three years and under four	75	50	40	30	25	HC	C
3. Stallion, two years and under three	75	50	40	30	25	HC	C
4. Stallion, one year and under two...	50	40	30	25	20	HC	C
5. Stallion, under one year.....	50	40	30	25	20	HC	C
6. Mare, four years old or over.....	75	50	40	30	25	HC	C
7. Mare, three years and under four..	75	50	40	30	25	HC	C
8. Mare, two years and under three...	75	50	40	30	25	HC	C
9. Mare, one year and under two....	50	40	30	25	20	HC	C
10. Mare, under one year.....	50	40	30	25	20	HC	C

CHAMPION STALLIONS AND MARES.

(Competition limited to First-Prize Animals.)

11. Stallion, three years old or over.....	\$100
12. Reserve Stallion, three years or over.....	Diploma
13. Stallion, two years or under.....	50
14. Reserve Stallion, two years or under.....	Diploma
15. Mare, three years old or over.....	100
16. Reserve Mare, three years or over.....	Diploma
17. Mare, two years or under.....	50
18. Reserve Mare, two years or under.....	Diploma

GRAND CHAMPIONS.

(Competition limited to Champion Animals.)

19. Stallion, any age.....	150
20. Reserve Stallion, any age.....	Diploma
21. Mare, any age.....	150
22. Reserve Mare, any age.....	Diploma

GET OF ONE SIRE.

23. Four Animals of either sex, any age, get of one sire.....	75	50	40	30	25	HC	C
---	----	----	----	----	----	----	---

PRODUCE OF ONE MARE.

Section.	1st.	2d.	3d.	4th.	5th.	6th.	7th.
24. Two Animals of either sex, any age, produce of one mare.....	\$ 50	\$ 40	\$ 35	\$ 25	\$ 20	HC	C

AGED STUDS.

25. Stallion and four Mares, three years old or over.....	75	50	40	30	25	HC	C
--	----	----	----	----	----	----	---

YOUNG STUDS.

26. Stallion and four Mares, under three years	75	50	40	30	25	HC	C
---	----	----	----	----	----	----	---

STUD, BRED BY EXHIBITOR.

27. Stallion and four Mares, all two years old or over, bred by Exhibitor							\$200
--	--	--	--	--	--	--	-------

PREMIER CHAMPIONSHIP FOR BREEDER.

28. Best showing of Belgian Draft Horses in Sections 1 to 10 inclusive, as determined by the largest aggregate amount awarded to animals bred by any one Breeder represented.....							Diploma
---	--	--	--	--	--	--	---------

PREMIER CHAMPIONSHIP FOR EXHIBITOR.

29. Best showing of Belgian Draft Horses in Sections 1 to 10 inclusive, as determined by the largest aggregate amount awarded to animals owned by one Exhibitor.....							Diploma
--	--	--	--	--	--	--	---------

GRADES—BY RECORDED SIRES.

30. Gelding, four years old or over....	40	30	25	20	15	HC	C
31. Gelding, three years and under four	40	30	25	20	15	HC	C
32. Gelding, two years and under three	40	30	25	20	15	HC	C
33. Mare, four years old or over.....	40	30	25	20	15	HC	C
34. Mare, three years and under four..	40	30	25	20	15	HC	C
35. Mare, two years and under three...	40	30	25	20	15	HC	C

Class XV.—SUFFOLK PUNCH.

Section.	1st.	2d.	3d.
1. Stallion, four years old or over.....	\$ 25	\$ 20	\$ 15
2. Stallion, three years and under four.....	25	20	15
3. Stallion, two years and under three.....	25	20	15
4. Stallion, one year and under two.....	25	20	15
5. Stallion, under one year.....	25	20	15
6. Mare, four years old or over.....	25	20	15
7. Mare, three years and under four.....	25	20	15
8. Mare, two years and under three.....	25	20	15
9. Mare, one year and under two.....	25	20	15
10. Mare, under one year.....	25	20	15

CHAMPION STALLIONS AND MARES.

(Competition limited to First-Prize Animals.)

11. Stallion, any age.....	\$ 40
12. Reserve Stallion, any age.....	Diploma
13. Mare, any age.....	40
14. Reserve Mare, any age.....	Diploma

GET OF ONE SIRE.

15. Four Animals of either sex, any age, get of one sire.....	Diploma
---	---------

PRODUCE OF ONE MARE.

16. Two Animals of either sex, any age, produce of one mare.....	Diploma
--	---------

STUDS.

17. Stallion and not less than three Mares, any age.....	75	50	40
--	----	----	----

PREMIER CHAMPIONSHIP FOR BREEDER.

18. Best showing of Suffolk Punch Horses in Sections 1 to 10 inclusive, as determined by the largest aggregate amount awarded to animals bred by any one Breeder represented.....	Diploma
---	---------

PREMIER CHAMPIONSHIP FOR EXHIBITOR.

19. Best showing of Suffolk Punch Horses in Sections 1 to 10 inclusive, as determined by the largest aggregate amount awarded to animals owned by one Exhibitor.....	Diploma
--	---------

GRADES—BY RECORDED SIRES.

20. Gelding, four years old or over.....	20	15	10
21. Gelding, three years and under four.....	20	15	10
22. Gelding, two years and under three.....	20	15	10
23. Mare, four years old or over.....	20	15	10
24. Mare, three years and under four.....	20	15	10
25. Mare, two years and under three.....	20	15	10

Class XVI.—ARABIAN.

Section.	1st.	2d.	3d.
1. Stallion, four years old or over.....	\$ 25	\$ 20	\$ 15
2. Stallion, three years and under four.....	25	20	15
3. Stallion, two years and under three.....	25	20	15
4. Stallion, one year and under two.....	25	20	15
5. Stallion, under one year.....	25	20	15
6. Mare, four years old or over.....	25	20	15
7. Mare, three years and under four.....	25	20	15
8. Mare, two years and under three.....	25	20	15
9. Mare, one year and under two.....	25	20	15
10. Mare, under one year.....	25	20	15

CHAMPION STALLIONS AND MARES.

(Competition limited to First-Prize Animals.)

11. Stallion, any age.....	\$ 40
12. Reserve Stallion, any age.....	Diploma
13. Mare, any age.....	40
14. Reserve Mare, any age.....	Diploma

GET OF ONE SIRE.

15. Four Animals of either sex, any age, get of one sire.....	Diploma
---	---------

PRODUCE OF ONE MARE.

16. Two Animals of either sex, any age, produce of one mare.....	Diploma
--	---------

STUDS.

17. Stallion and not less than three Mares, any age.....	75	50	40
--	----	----	----

PREMIER CHAMPIONSHIP FOR BREEDER.

18. Best showing of Arabian Horses in Sections 1 to 10 inclusive, as determined by the largest aggregate amount awarded to animals bred by any one Breeder represented.....	Diploma
---	---------

PREMIER CHAMPIONSHIP FOR EXHIBITOR.

19. Best showing of Arabian Horses in Sections 1 to 10 inclusive, as determined by the largest aggregate amount awarded to animals owned by one Exhibitor.....	Diploma
--	---------

GRADES—BY RECORDED SIREs.

20. Gelding, four years old or over.....	20	15	10
21. Gelding, three years and under four.....	20	15	10
22. Gelding, two years and under three.....	20	15	10
23. Mare, four years old or over.....	20	15	10
24. Mare, three years and under four.....	20	15	10
25. Mare, two years and under three.....	20	15	10

Class XVII.—JACKS AND JENNETS.

Section.	1st.	2d.	3d.	4th.	5th.	6th.	7th.
1. Jack, four years old or over.....	\$100	\$ 75	\$ 50	\$ 40	\$ 30	HC	C
2. Jack, three years and under four...	100	75	50	40	30	HC	C
3. Jack, two years and under three..	100	75	50	40	30	HC	C
4. Jack, one year and under two....	75	50	40	30	25	HC	C
5. Jack, under one year.....	75	50	40	30	25	HC	C
6. Jennet, four years old or over.....	100	75	50	40	30	HC	C
7. Jennet, three years and under four	100	75	50	40	30	HC	C
8. Jennet, two years and under three	100	75	50	40	30	HC	C
9. Jennet, one year and under two..	75	50	40	30	25	HC	C
10. Jennet, under one year.....	75	50	40	30	25	HC	C

CHAMPION JACKS AND JENNETS.

(Competition limited to First-Prize Animals.)

11. Jack, three years old or over.....	\$150
12. Reserve Jack, three years or over.....	Diploma
13. Jack, two years or under.....	100
14. Reserve Jack, two years or under.....	Diploma
15. Jennet, three years old or over.....	150
16. Reserve Jennet, three years or over.....	Diploma
17. Jennet, two years or under.....	100
18. Reserve Jennet, two years or under.....	Diploma

GRAND CHAMPIONS.

(Competition limited to Champion Animals.)

19. Jack, any age.....	250
20. Reserve Jack, any age.....	Diploma
21. Jennet, any age.....	250
22. Reserve Jennet, any age.....	Diploma

GET OF ONE SIRE.

23. Four animals of either sex, any age, get of one sire.....	100	75	55	45	30	HC	C
--	-----	----	----	----	----	----	---

PRODUCE OF ONE JENNET.

24. Two Animals of either sex, any age, produce of one Jennet.....	75	65	55	45	40	HC	C
---	----	----	----	----	----	----	---

AGED STUDS.

25. Jack and four Jennets, three years old or over.....	150	125	100	75	50	HC	C
--	-----	-----	-----	----	----	----	---

YOUNG STUDS.

Section.	1st.	2d.	3d.	4th.	5th.	6th.	7th.
26. Jack and four Jennets, under three years	\$125	\$100	\$ 75	\$ 50	\$ 40	HC	C

STUD, BRED BY EXHIBITOR.

27. Jack and four Jennets, all three years old or over, bred by Exhibitor							\$300
---	--	--	--	--	--	--	-------

PREMIER CHAMPIONSHIP FOR BREEDER.

28. Best showing of Jacks and Jennets in Sections 1 to 10 inclusive, as determined by the largest aggregate amount awarded to animals bred by any one Breeder represented.....							Diploma
--	--	--	--	--	--	--	---------

PREMIER CHAMPIONSHIP FOR EXHIBITOR.

29. Best showing of Jacks and Jennets in Sections 1 to 10 inclusive, as determined by the largest aggregate amount awarded to animals owned by one Exhibitor.....							Diploma
---	--	--	--	--	--	--	---------

SPECIAL PRIZES FOR MISSOURI EXHIBITS OF JACKS AND JENNETS.

The State of Missouri, through its Louisiana Purchase Exposition Commission, offers to the Jacks and Jennets breeders of Missouri the following cash prizes. Only Missouri exhibitors may compete for these prizes. The prizes to follow the official awards of the Louisiana Purchase Exposition, subject to special conditions published elsewhere:

Section.	1st.	2d.	3rd.	4th.	5th.
1. Jack, four years old or over.....	\$ 60	\$ 55	\$ 50	\$ 45	\$ 40
2. Jack, three years and under four.....	60	55	50	45	40
3. Jack, two years and under three.....	60	55	50	45	40
4. Jack, one year and under two.....	40	35	30	25	20
5. Jack, under one year.....	40	35	30	25	20
6. Jennet, four years old or over.....	60	55	50	45	40
7. Jennet, three years and under four.....	60	55	50	45	40
8. Jennet, two years and under three.....	40	35	30	25	20
9. Jennet, one year and under two.....	40	35	30	25	20
10. Jennet, under one year.....	40	35	30	25	20

GET OF ONE SIRE.

23. Four animals of either sex, any age, get of one sire...	1st. 70	2nd. 60	3rd. 50	4th. 40
---	---------	---------	---------	---------

PRODUCE OF ONE JENNET.

24. Two animals of either sex, any age, produce of one Jennet	60	50	40	30
---	----	----	----	----

AGED STUDS.

25. Jack and four Jennets, three years old or over.....	80	70	60	50
---	----	----	----	----

YOUNG STUDS.

Section.	1st.	2nd.	3rd.	4th.
26. Jack and four Jennets, under three years.....	\$ 80	\$ 70	\$ 60	\$ 50

STUD, BRED BY EXHIBITOR.

Section.	1st.	2d.	3d.
27. Jack and four Jennets, all three years old or over, bred by Exhibitor	125	75	50

Class XVIII.—MULES.

	1st.	2d.	3d.	4th.	5th.	6th.	7th.
1. Mule, four years old or over.....	\$ 50	\$ 40	\$ 30	\$ 25	\$ 20	HC	C
2. Mule, three years and under four..	50	40	30	25	20	HC	C
3. Mule, two years and under three..	50	40	30	25	20	HC	C
4. Mule, one year and under two....	35	30	25	20	15	HC	C
5. Mule, under one year.....	35	30	25	20	15	HC	C
6. Single Mule, Fourteen and under fifteen hands.....	50	40	30	25	20	HC	C
7. Single Mule, Fifteen and under sixteen hands.....	50	40	30	25	20	HC	C
8. Single Mule, Sixteen hands or over	50	40	30	25	20	HC	C
9. Single Mule, Sixteen hands or over, to Cart.....	50	40	30	25	20	HC	C
10. Pair Mules, Fourteen and under fifteen hands, to Wagon.....	100	75	50	40	30	HC	C
11. Pair Mules, Fifteen and under sixteen hands, to Wagon.....	100	75	50	40	30	HC	C
12. Pair Mules, Sixteen hands or over, to Wagon.....	100	75	50	40	30	HC	C
13. Three Mules Abreast, to Wagon..	100	75	50	40	30	HC	C
14. Four-Mule Team, to Wagon, Wheelers weighing 1200 pounds or over	125	100	75	50	40	HC	C
15. Six-Mule Team, to Wagon, Wheelers weighing 1200 pounds or over	150	125	75	50	40	HC	C

SPECIAL PRIZES FOR MISSOURI EXHIBITS OF MULES.

The State of Missouri, through its Louisiana Purchase Exposition Commission, offers to the Mule breeders of Missouri, the following cash prizes. Only Missouri exhibitors may compete for these prizes. The prizes to follow the official awards of the Louisiana Purchase Exposition, subject to special conditions published elsewhere:

Section.	1st.	2nd.	3rd.	4th.	5th.	6th.	7th.	8th.
1. Mule, four years old or over..	\$ 50	\$ 45	\$ 40	\$ 35	\$ 30	\$ 25	\$ 20	\$ 15
2. Mule, three years and under four	50	45	40	35	30	25	20	15
3. Mule, two years and under three	50	45	40	35	30	25	20	15
4. Mule, one year and under two	50	45	40	35	30	25	20	15
5. Mule, under one year.....	50	45	40	35	30	25	20	15

Section.	1st.	2nd.	3rd.	4th.	5th.	6th.	7th.	8th.
6. Single Mule, fourteen hands.	\$ 25	\$ 20	\$ 15	\$ 10	\$ 10			
7. Single Mule, fifteen hands...	50	45	40	35	30	25	20	15
8. Single Mule, sixteen hands or over	50	45	40	35	30	25	20	15
10. Pair Mules, fourteen hands, to Wagon	40	35	30	25				
11. Pair Mules, fifteen hands, to Wagon	70	60	50	40	30			
12. Pair Mules, sixteen hands or over, to Wagon.....	70	60	50	40	30			
13. Three Mules abreast, to Wagon	70	60	50	40	30			
14. Four-Mule Team, to Wagon, Wheelers weighing 1200 pounds or over.....	80	70	60	50				
15. Six-Mule Team, to Wagon, Wheelers weighing 1200 pounds or over.....	80	70	60	50				

Class XIX.—ROADSTERS.

(Standard or Non-Standard.)

Conformation, color, style, gait, which should be frictionless, manners, biting and shoeing will be considered in judging. A roadster should be not less than fifteen hands high and weigh not less than 900 pounds.

FOR DEALERS.

Section.	1st.	2d.	3d.	4th.	5th.
1. Pair Mares or Geldings (Trotters), four years old or over, to road wagon.....	\$100	\$ 60	\$ 40	HC	C
2. Pair Mares or Geldings (Trotters), three years old and under four, to road wagon.....	100	60	40	HC	C
3. Single Mare or Gelding (Trotter), four years old or over, to road wagon or buggy.....	50	30	20	HC	C
4. Single Mare or Gelding (Trotter), three years old and under four, to road wagon or buggy.	50	30	20	HC	C
5. Pacer, Mare or Gelding, three years old or over, to road wagon.....	50	30	20	HC	C

CHAMPION.

(Competition limited to First-Prize Animals.)

6. Pair Mares or Geldings (Trotters), any age, to road wagon.....	\$100
7. Reserve Pair Mares or Geldings (Trotters), any age, to road wagon	Diploma
8. Single Mare or Gelding (Trotters), any age, to road wagon or buggy	50
9. Reserve Single Mare or Gelding (Trotter), any age, to road wagon or buggy.....	Diploma

Class XX.—ROADSTERS.

(Standard or Non-Standard.)

Conformation, color, style, gait, which should be frictionless, manners, biting and shoeing will be considered in judging. A roadster should be not less than fifteen hands high and weigh not less than 900 pounds.

FOR OTHERS THAN DEALERS.

Section.	1st.	2d.	3d.	4th.	5th.
1. Pair Mares or Geldings (Trotters), four years old or over, to road wagon.....	\$100	\$ 60	\$ 40	HC	C
2. Pair Mares or Geldings (Trotters), three years old and under four, to road wagon.....	100	60	40	HC	C
3. Single Mare or Gelding (Trotter), four years old or over, to road wagon or buggy.....	50	30	20	HC	C
4. Single Mare or Gelding (Trotter), three years old and under four, to road wagon or buggy.	50	30	20	HC	C
5. Pacer, Mare or Gelding, three years old or over, to road wagon.....	50	30	20	HC	C

CHAMPION.

(Competition limited to First-Prize Animals.)

6. Pair Mares or Geldings (Trotters), any age, to road wagon.....					100
7. Reserve Pair Mares or Geldings (Trotters), any age, to road wagon				Diploma	
8. Single Mare or Gelding (Trotter), any age, to road wagon or buggy					50
9. Reserve Single Mare or Gelding (Trotter), any age, to road wagon or buggy.....				Diploma	

Class XXI.—HARNESS HORSES.

(To be Shown to Suitable Vehicle.)

Harness horses must be practically sound and will be judged for adaptability to the purposes indicated.

In classes for horses suitable for Road Work, conformation, pace, action (which should be bold and true), as well as substance and bone, will be especially considered.

In the Park Classes, quality, style, carriage and action, which should be all around and high at a pace not to exceed eight miles an hour, will be especially considered.

In the Classes for horses suitable for Town Work, conformation, substance and carriage, whether moving or standing, will be especially considered.

While some horses may be suitable for either Park, Road or Town Work, it is expected that the owner will determine the one particular purpose for which the horses he enters are best adapted and make his entries accordingly. Registration not to be considered.

FOR DEALERS.

Horses for Road Work.

Section.	1st.	2d.	3d.	4th.	5th.
1. Mare or Gelding over 14:1 and under 15 hands..	\$ 50	\$ 30	\$ 20	HC	C
2. Pair Mares or Geldings over 14:1 and under 15 hands	100	60	40	HC	C
3. Mare or Gelding, 15 and not exceeding 15:3 hands	50	30	20	HC	C
4. Pair Mares or Geldings, 15 and not exceeding 15:3 hands.....	100	60	40	HC	C
5. Four-in-hand Team (Mares or Geldings) to Coach or Body Break.....	150	90	60	HC	C

Horses for Runabout.

6. Mare or Gelding for Runabout, 14:2 and not exceeding 15:2 hands.....	50	30	20	HC	C
---	----	----	----	----	---

Horses for Park Work.

7. Mare or Gelding, 15 and not exceeding 15:3 hands	50	30	20	HC	C
8. Pair Mares or Geldings, 15 and not exceeding 15:3 hands.....	100	60	40	HC	C
9. Four-in-Hand Team (Mares or Geldings), to Coach or Body Break.....	150	90	60	HC	C

Horses for Town Work.

10. Mare or Gelding for Brougham, 15:3 hands or over	50	30	20	HC	C
11. Pair Mares or Geldings for Brougham or Victoria, 15:2 hands or over.....	100	60	40	HC	C
12. Pair Mares or Geldings for Coach, Landau or Victoria, 16 hands or over.....	100	60	40	HC	C
13. Family Mare or Gelding, 15:3 hands or over..	50	30	20	HC	C

Horses for Combination Work.

14. Mare or Gelding for Harness and Saddle purposes. To be first shown to Vehicle, then under Saddle at Walk, Trot and Canter. Horse alone to be considered. Gaited Horses barred.	50	30	20	HC	C
15. Mare or Gelding for Harness and Saddle purposes. To be first shown to Vehicle, then under saddle at Walk, Trot, Rack, Canter, and Running walk, Fox trot or Slow pace—for Gaited Horses.....	50	30	20	HC	C

FOR OTHERS THAN DEALERS.

Horses for Road Work.

16. Mare or Gelding, over 14:1 and under 15 hands.	50	30	20	HC	C
17. Pair Mares or Geldings, over 14:1 and under 15 hands	100	60	40	HC	C
18. Mare or Gelding, 15 and not exceeding 15:3 hands	50	30	20	HC	C
19. Pair Mares or Geldings, 15 and not exceeding 15:3 hands.....	100	60	40	HC	C
20. Four-in-hand Team (Mares or Geldings) to Coach or Body Break.....	150	90	60	HC	C

Horses for Runabout.

Section.	1st.	2d.	3d.	4th.	5th.
21. Mare or Gelding for Runabout, 14:2 and not exceeding 15:2 hands.....	\$ 50	\$ 30	\$ 20	HC	C

Horses for Park Work.

22. Mare or Gelding, 15 and not exceeding 15:3 hands	50	30	20	HC	C
23. Pair Mares or Geldings, 15 and not exceeding 15:3 hands.....	100	60	40	HC	C
24. Four-in-hand Team (Mares or Geldings), to Coach or Body Break.....	150	90	60	HC	C

Horses for Town Work.

25. Mare or Gelding for Brougham, 15:3 hands or over	50	30	20	HC	C
26. Pair Mares or Geldings for Brougham or Victoria, 14:2 hands or over.....	100	60	40	HC	C
27. Pair Mares or Geldings for Coach, Landau or Victoria, 16 hands or over.....	100	60	40	HC	C
28. Family Mare or Gelding, 15:3 hands or over...	50	30	20	HC	C

Horses for Combination Work.

29. Mare or Gelding for Harness and Saddle purposes. To be first shown to Vehicle, then under Saddle at Walk, Trot and Canter. Horse alone to be considered. Gaited Horses barred	50	30	20	HC	C
30. Mare or Gelding for Harness and Saddle purposes. To be first shown to Vehicle, then under Saddle at Walk, Trot, Rack, Canter and Running walk, Fox trot or Slow pace—For Gaited Horses.....	50	30	20	HC	C

Class XXII.—PONIES IN HARNESS.

All ponies entered in this class must be practically sound, have good manners and be shown to appropriate vehicles. Shetlands not to exceed 46 inches in height. Registered or non-registered ponies eligible.

SHETLANDS.

Section.	1st.	2d.	3d.	4th.	5th.
1. Pony in Harness.....	\$ 25	\$ 15	\$ 10	HC	C
2. Pair Ponies in Harness.....	50	30	20	HC	C
3. Four-in-hand Team in Harness.....	75	45	30	HC	C

OTHER THAN SHETLANDS.

4. Pony, under 12 hands, in Harness.....	25	15	10	HC	C
5. Pony, 12 and not exceeding 13 hands, in Harness	25	15	10	HC	C
6. Pony, 13 and not exceeding 14 hands, in Harness	25	15	10	HC	C
7. Pair Ponies, under 12 hands, in Harness.....	50	30	20	HC	C
8. Pair Ponies, 12 and not exceeding 13 hands, in Harness	50	30	20	HC	C
9. Pair Ponies, 13 and not exceeding 14 hands, in Harness	50	30	20	HC	C
10. Four-in-hand Pony Team, not exceeding 14 hands, in Harness.....	75	45	30	HC	C

Class XXIII.—BUSINESS HORSES.

(Trade and Delivery Horses and Vehicles.)

Prizes will be awarded on the points named below, due consideration being given to the superior adaptability of the horses, wagons, harness and general equipment, to the work for which such teams are used, the management of the team by the driver, as well as the proportion and weight of the wheel, swing or center, and lead horses composing four and six horse teams—the taste and judgment in mating the teams. Vehicle, horses, harness and livery should harmonize.

Judges in awarding the prizes will critically examine and duly consider the quality, style, action, soundness and serviceability of the horses, the wagons, harness, grooming and condition, and the complete outfit in general, viz:

SOUNDNESS.—Soundness to be decided on the basis of serviceable soundness as determined by veterinary inspection of the Chief Veterinarian of the Exposition.

SERVICEABILITY.—Serviceability, as indicated by long and continued service rendered on the streets, and conformation, condition of feet, legs, etc., for extended future usefulness.

WAGONS.—The construction, style, material and adaptability of the wagon, truck or van for the use of the exhibitor, as well as the condition of the vehicle—time in service to be considered.

HARNESS.—The construction, material, style and adaptability of the harness for the use of the exhibitor and the condition of same—time in service to be considered.

GROOMING, CONDITION, ETC.—The condition of the horses, harness, vehicle, shoeing and appearances, indicating kind, careful and intelligent attention to the feeding, grooming and shoeing, cleaning and oiling harness, care of wagon, and general stable management.

DRIVING.—The skill of the driver in guiding team, turning and backing; the tractability of the horses, and the quick response of each to the line and word of the driver.

Horses to count 90 per cent; Wagon, Truck and Appointments, 10 per cent.

BUSINESS HORSES IN HARNESS.

Section.	1st.	2d.	3d.	4th.	5th.
1. Single Mare or Gelding, weighing not to exceed 1200 pounds, to light single delivery outfit..	\$ 50	\$ 35	\$ 25	HC	C
2. Single Mare or Gelding, weighing from 1200 to 1500 pounds, to light single delivery outfit....	50	35	25	HC	C
3. Single Mare or Gelding, weighing from 1500 to 1700 pounds, to cart.....	50	35	25	HC	C
4. Single Mare or Gelding, weighing over 1700 pounds, to cart.....	50	35	25	HC	C
5. *Pair of Horses, weighing less than 3000 pounds, to Wagon or Truck.....	100	75	50	HC	C
6. *Pair of Horses, weighing from 3000 to 3500 pounds, to Wagon or Truck.....	100	75	50	HC	C
7. *Pair of Horses, weighing over 3500 pounds, to Wagon or Truck.....	100	75	50	HC	C
8. *Three Horses, abreast, to Wagon.....	100	75	50	HC	C
9. *Four Horse Team, Wheelers weighing from 3000 to 3500 pounds, to Wagon.....	125	100	75	HC	C
10. *Four Horse Team, Wheelers weighing over 3500 pounds, to Wagon.....	125	100	75	HC	C
11. *Six Horse Team, Wheelers, weighing 3500 pounds or over, to Wagon.....	150	125	100	HC	C

CHAMPION DISPLAY.

12. *Best and largest exhibit by a single business house of Horses and Vehicles in actual daily use of the Exhibitor, including single Horses, Teams, light and heavy, with light Vehicles, Wagons or Trucks..... Diploma

*Mares or Geldings eligible.

Class XXIV.—HORSES OF COMMERCE.

This class is provided for an exhibit of horses of the various types in demand for commercial and military purposes, and may be designated as the "Market Class".

This class provides for an exhibit of horses of the leading types that find ready sale at trade centers and that are especially deserving of the attention of breeders who appreciate the advantages of a profitable home and foreign market assured for all worthy specimens.

The exhibit of horses in the market class is confined to geldings four years old or over, bred and adapted for the specific purposes named and shown in harness or under saddle. Mares will be eligible in the section for Saddle Horses.

The requirements for the various types to be exhibited in this class are given for the information of exhibitors and the guidance of the Judges, who will be experienced buyers on the market, or officers of the United States Army, when horses for military purposes are considered.

ARTILLERY HORSE.

The United States Army regulations contain the following requirements for horses selected for artillery service:

"The artillery horse is required for quick draft purposes, and should move the carriage ordinarily by weight thrown into the collar rather than by muscular exertion.

"The animal must be sound, without blemish or defect, well bred, of a superior class, of a kind disposition, and free from vicious habits, a square trotter; well broken to harness and gentle under the saddle, with easy mouth and gait, and with free, prompt action at the walk, trot and gallop; and otherwise conform to the following description:

"A gelding of uniform and hardy color, in good condition, from 15:1 to 16 hands high; weight of the lead horse not less than 1050 pounds and that of the wheel horse not more than 1200 pounds; from 5 to 8 years old, head and ears small, forehead broad, eyes large and prominent, vision perfect in every respect; chest full, broad and deep; forelegs straight and standing well under; shoulders sufficiently broad to support the collar, but not too heavy; barrel large and increasing from girth toward flank; withers elevated; back short and straight, with broad, deep loins, short coupled with solid hind quarters; hocks well bent and under the horse; pasterns slanting and feet sound and in good order. Long-legged, loose-jointed, long-bodied and narrow-chested horses, as well as those which are restive, vicious or too free in harness, or which do not, upon rigid inspection, meet the above requirements in every respect will be rejected."

Section.	1st.	2d.	3d.	4th.	5th.
1. Artillery Horse.....	\$ 75	\$ 50	\$ 40	HC	C

CAVALRY HORSE.

The United States Army regulations contain the following requirements for horses for cavalry service:

"The cavalry horse must be sound and well bred; of a superior class, gentle under the saddle; free from vicious habits; with free and prompt action at the walk, trot and gallop; without blemish or defect; of a kind disposition; with easy mouth and gait; and otherwise conform to the following description;

"A gelding of uniform and hardy color; in good condition; from 15:1 to 16 hands high; weight not less than 950 or more than 1150 pounds; from four to eight years old; head and ears small; forehead broad; eyes large and prominent; vision perfect in every respect; shoulders long and sloping well back; chest full, broad and deep; forelegs straight and standing well under; barrel large and

increasing from girth toward flank; withers elevated; back short and straight; loins and haunches broad and muscular; hocks well bent and under the horse; pasterns slanting and feet small and sound."

Section.	1st.	2d.	3d.	4th.	5th.
2. Cavalry Horse.....	\$ 75	\$ 50	\$ 40	HC	C

COACH HORSE.

The typical coach horse stands 15:2 to 16 hands high, weighs from 1100 to 1350 pounds, and is heavier, smoother and more compact than the average good roadster.

His work requires soundness, with clean-cut and well muscled legs, sloping pasterns and shoulders; short back closely coupled to smooth hind quarters, well packed with muscle. The hind quarters rounded, and not straight and angular. Tail well set and carried high; withers high and thin; the neck smoothly joined to long, clean shoulders, with full crest; head fine and of medium size, with fine ears, a full, clear eye, and large open nostrils. Good conformation and spirited action are necessary to give the requisite form and style, and breeding that insures high knee action as well as sharp hock action so essential to a fine actor.

Section.	1st.	2d.	3d.	4th.	5th.
3. Coach Horse.....	\$ 75	\$ 50	\$ 40	HC	C

DRAFTER.

This class includes the horse used for drawing large loads at the walk, weighing not less than 1600 pounds in fair flesh.

He has a strong neck and well set shoulder to take the collar well. Back short, well muscled, strongly and closely coupled to hind quarters, which should be rounded, smooth and plentifully supplied with muscle. The hock should be well set, neither crooked or straight. Legs moderately short, with broad, flat bone. In brief, the draft horse should have a stout, compact body on short, strong legs, with a head and neck in proportion to size of the horse. The general appearance should be massive and give evidence of spirit without nervousness.

Section.	1st.	2d.	3d.	4th.	5th.
4. Draft Horse.....	\$ 75	\$ 50	\$ 40	HC	C

EXPRESSER.

This class includes the best finished of the lighter draft horses, that have the spirit and action to move a moderate load at the trot.

The expresser should be not less than 15:3 hands or over 16:3, and weigh not less than 1100 or over 1475, according to size of wagon to be drawn. In color, he should be bay, black, gray (not white), or roan.

This type is of upstanding appearance with strong, closely coupled body, good width of chest and hips, and sound, clean limbs with the best of feet.

The desired finish with needed weight gives the expresser the outline of a medium draft horse with fine coach appearance. The quick movement required of the expresser makes desirable a straight, frictionless gait, as smooth as possible, nimble and regular, with good knee action, and that he travel wide behind.

The business expected of an expresser requires a high order of intelligence, kindly disposition, neither "hot-headed" nor lazy, and that he be thoroughly broken to either single or double harness. The horse for this service should have an attractive and well-shaped head with full eyes wide apart and disposed to carry his head up without check. He should be a good walker.

The arduous work and attractive conformation required make it essential that the expresser be of the blocky type, have a short neck well set on shoulders with

short back, moderately short legs, good feet and limbs. The bones of the legs should be flat and clean, and feet round and high with healthy frogs.

Section.	1st.	2d.	3d.	4th.	5th.
5. Express Horse.....	\$ 75	\$ 50	\$ 40	HC	C

FIRE DEPARTMENT HORSE.

The work required of a horse best suited to fire department service necessitates almost human intelligence. Such a horse must be well-bred, sound in every particular, quick to observe, prompt and willing to respond to every call, and as well ambitious to discharge his numerous and unusual duties under constantly differing surroundings. In selection the first requisites are evidence of tractability, good feet and legs with bone and hoofs of the best texture; a short, strong back, and well proportioned fore and hind quarters well covered with firm, elastic muscle. The hose carriage horse should weigh 1450 to 1500 pounds, and the engine and truck horses up to 1650 pounds.

The typical fire department horse should possess not only intelligence, strength, activity, speed, endurance, style and finish, but have feet, pasterns, legs and muscular development that equip him for the most arduous service on hard and uneven pavements, or streets deep with mud.

Section.	1st.	2d.	3d.	4th.	5th.
6. Fire Department Horse.....	\$ 75	\$ 50	\$ 40	HC	C

OMNIBUS HORSE.

The "busser" should be from 16 to 16:1 hands high and weigh from 1200 to 1300 pounds. He should have some style and carry a fairly high head. In conformation, a compact, rugged horse approaching the draft type, standing well up, on short, strong, broad, flat legs and sound feet. He should have a short back and be strongly coupled, with the muscular development needed for drawing heavy loads at a moderate pace over paved or other streets.

His work is generally done at a trot, which requires plenty of action, and the movement should be quick, straight, elastic and smooth, without friction.

The "busser" should be a good feeder, of even temper; intelligently respond to every call to pull or back, and have the enduring qualities for long-continued night-and-day service.

Section.	1st.	2d.	3d.	4th.	5th.
7. Omnibus Horse.....	\$ 75	\$ 50	\$ 40	HC	C

ROADSTER.

The typical roadster stands from 15 to 15:3 hands high and weighs 900 to 1150 pounds. He is deep of chest and middle, and when in racing condition shows considerable angularity. It is highly essential that feet and legs be sound and of correct conformation. Pasterns should be sloping and strong, and the shoulders deep and sloping, extending well into the back. Withers high and sharp; the back strongly muscled, short and closely coupled, and the hind-quarters long and heavily muscled. The bones from elbow point to knee and from stifle to hock should be nearly twice as long as the cannon bones in their respective limbs, thus giving long leverage, and muscles that are long and therefore quick to respond, and placing the fulcrums of these levers close to the ground, giving strength, steadiness and poise.

The neck should be long, smoothly joined to the shoulder and clearly defined, with a clean-cut throatlatch. Head fine and clean-cut, with an erect, neat, medium-sized ear, a full, clear eye, and open, good-sized nostrils.

Stamina is a prime requisite and generally accompanies a high degree of quality. The conformation and action in a roadster that enable him with ease to

draw a light vehicle on the road at a fairly high rate of speed, for a considerable distance, are desired. Prompt, straight and frictionless action in the roadster is required.

Section.	1st.	2d.	3d.	4th.	5th.
8. Roadster	\$ 75	\$ 50	\$ 40	HC	C

SADDLE HORSE.

The size and weight of the Saddle Horse vary with the weight and character of the work expected. The range in height and weight is 15:1 to 16:2 hands high and from 1000 to 1250 pounds.

The conformation of an easy riding horse requires sloping pasterns and shoulders. The extension of the shoulders into the back and the shortness and strength of coupling are extremely important. The saddle-bred Saddle Horse shows more style and quality than any other type of horse and is not surpassed in beauty of form. The Saddle Horse should have a spirited, stylish appearance, with high carried head and smartly set tail. The ideal Saddle Horse is noted for great intelligence and his harmony of purpose with that of the rider.

FIVE-GAITED SADDLE HORSE.

Gaits required: Walk, Trot, Canter, Rack and Running Walk, Fox-trot or Slow Pace.

Section.	1st.	2d.	3d.	4th.	5th.
9. Saddle Mare or Gelding.....	\$ 75	\$ 50	\$ 40	HC	C

Class XXIV-A.—THREE-GAITED SADDLE HORSE.

(Gaits required: Walk, Trot and Canter.)

10. Saddle Mare or Gelding, over 15:3 hands, up to carrying 200 lbs.....	\$ 75	\$ 50	\$ 40	HC	C
11. Saddle Mare or Gelding, over 15:2 and not exceeding 15:3 hands, up to carrying 160 lbs....	75	50	40	HC	C
12. Saddle Mare or Gelding, not exceeding 15:2 hands, up to carrying 160 lbs.....	75	50	40	HC	C

OFFICER'S MOUNT.

The Saddle Horse especially suitable for officer's mounts and parade purposes is the handsomest, most stylish and impressive type of the Saddle Horse. This type of horse should stand from 15:3 to 16:2 hands, and in a marked degree possess beauty of form, fearless presence and action, stylish carriage, superior finish and perfect manners. Flowing mane and tail are essential.

(Gaits required: Walk, Trot and Canter.)

Section.	1st.	2d.	3d.	4th.	5th.
13. Saddle Mare or Gelding.....	\$ 75	\$ 50	\$ 40	HC	C

CHAMPIONSHIP THREE-GAITED SADDLE HORSE.

(Competition limited to First-Prize animals in Class XXIV-A.)

14. Saddle Mare or Gelding.....					Diploma
---------------------------------	--	--	--	--	---------

DIVISION B.—CATTLE.

Entries in this Division on the prescribed form must be filed with the Chief of the Department of Live Stock on or before July 23, 1904.

The Exposition grounds will be open for the reception of Cattle on Thursday, September 8, and their exhibition will begin Monday, September 12, and close Saturday, September 24.

Exhibitors will at all times give the necessary personal attention to the feed and care of the Cattle they have on exhibition and on the close of awards in that Division promptly remove such Cattle from the Exposition grounds.

In the breeding classes the ages will be computed from birth to September 1, 1904, for the following breeds of cattle, viz.: Jersey, Holstein-Friesian, Ayrshire, Guernsey and Dutch Belted, and the animals in these classes must have been born respectively as follows:

Sections.

1-5, Three years old or over, birth prior to September 1, 1901.

2-6, Two years and under three, birth between September 1, 1901, and September 1, 1902.

3-7, One year and under two, birth between September 1, 1902, and September 1, 1903.

4-8, Under one year, birth between September 1, 1903, and September 1, 1904.

The basing date for computing ages in Sections 4, 6, 10 and 12 of the classes for Short-Horns, Herefords, Aberden-Angus, Galloway, Red Polled, Devon, Polled Durham and Brown Swiss Cattle will be January 1, and in Sections 1, 2, 3, 5, 7, 8, 9 and 11 for these breeds the ages will be computed from birth to September 1, 1904, and the animals in all the sections must have been born respectively within the periods as follows:

Sections.

1- 7, Three years old or over, birth prior to September 1, 1901.

2- 8, Two years and under three, birth between September 1, 1901, and September 1, 1902.

3- 9, Eighteen and under 24 months, birth between September 1, 1902, and March 1, 1903.

4-10, Twelve and under 18 months, birth between March 1, 1903, and September 1, 1903.

5-11, Six and under 12 months, birth between September 1, 1903, and March 1, 1904.

6-12, Under six months, birth between March 1, 1904, and September 1, 1904.

The rules of the Department of Live Stock of the Exposition published in this Prize-List will wherever applicable govern in this Division.

A copy of the certificate showing registration in the respective herd books named below, signed by the Secretary of the Association publishing the same, must accompany each application for the entry of Cattle of the following named breeds, except as noted below, which certificate must be filed on the form prescribed by the Louisiana Purchase Exposition:

- ABERDEEN-ANGUS,—(Home) American Aberdeen-Angus Herd Book; (Foreign) Polled Herd Book, Great Britain.
- AYRSHIRE,—(Home) American Ayrshire Record; (Foreign) Ayrshire Herd Book, Great Britain; Canadian Ayrshire Herd Book, Canada.
- BROWN SWISS,—(Home) Brown Swiss Record; (Foreign) Schweizerisches Heerdebuch, Switzerland.
- DEVON,—(Home) American Devon Record; (Foreign) Davy's Devon Herd Book, Great Britain.
- DUTCH BELTED,—(Home) Dutch Belted Cattle Herd Book.
- FRENCH CANADIAN,—(Foreign) French Canadian (Race Canadienne) Herd Book, Canada.
- GALLOWAY,—(Home) American Galloway Herd Book; (Foreign) Galloway Herd Book, Great Britain.
- GUERNSEY,—(Home) Herd Register American Guernsey Cattle Club; (Foreign) English Guernsey Herd Book, Great Britain; Guernsey Herd Book of the Island of Guernsey.
- HEREFORD,—(Home) American Hereford Record; (Foreign) Herd Book of Hereford Cattle, Great Britain; Dominion Hereford Herd Book, Canada.
- HIGHLAND,—(Foreign) Highland Herd Book, Scotland.
- HOLSTEIN-FRIESIAN,—(Home) Holstein-Friesian Herd Book; (Foreign) Friesian Herd Book, Netherlands; Holstein-Friesian Herd Book of Canada.
- JERSEY,—(Home) Herd Register of the American Jersey Cattle Club; (Foreign) Jersey Herd Book of the Isle of Jersey; English Jersey Herd Book, Great Britain.
- NORMAN,—(Foreign) Herd Book de la Race Normande, France.
- POLLED DURHAM,—(Home) American Polled Durham Herd Book.
- RED POLLED,—(Home) American Red Polled Herd Book; (Foreign) Red Polled Herd Book, Great Britain.
- SIMMENTHAL,—(Bernese-Fleckvieh) Schweizerisches Heerdebuch, Switzerland.
- SHORT-HORN,—(Home) American Short-Horn Herd Book; (Foreign) Coates' Herd Book, Great Britain; New Zealand Short-Horn Herd Book; Dominion Short-Horn Herd Book, Canada.
- SUSSEX,—(Home) American Sussex Register; (Foreign) Sussex Herd Book, Great Britain.

OTHER BREEDS AND RECORDS.

Application for the entry of Cattle of recognized breeds other than those mentioned must be accompanied by certificates showing registration and otherwise conform to the rules governing entries. Application for entry of foreign exhibits of Cattle must be accompanied by a certificate showing registration or other evidence of purity of breeding claimed, signed by the Secretary of the Association publishing the respective pedigree records, or by other proper official, and such certificate must be attested by the Chairman of the Commission representing the country from which such animals come to the Louisiana Purchase Exposition.

PROGRAM FOR EXHIBITION OF CATTLE.

Cattle in the breeding classes will be judged in the Forum commencing at 10 o'clock A. M. as follows: Short-Horns, Herefords, Aberdeen-Angus, Galloways, Red Polled, Devon, Polled Durham and Brown Swiss.

BEEF BREEDS.

Tuesday, September 13, 1904.

Parade of Cattle through Exposition grounds.

Wednesday, September 14, 1904.

Section.

1. Bull, three years or over.
2. Bull, two years and under three.
3. Bull, eighteen and under twenty-four months.

Thursday, September 15, 1904.

4. Bull, twelve and under eighteen months.
5. Bull, six and under twelve months.
6. Bull, under six months.

Friday, September 16, 1904.

7. Cow, three years old or over.
8. Heifer, two years and under three.
9. Heifer, eighteen and under twenty-four months.

Saturday, September 17, 1904.

10. Heifer, twelve and under eighteen months.
11. Heifer, six and under twelve months.
12. Heifer, under six months.

Monday, September 19, 1904.

29. Get of one sire.
30. Produce of one Cow.

Tuesday, September 20, 1904.

25. Aged herds.
26. Young herds.
27. Aged herd, females bred by exhibitor.
28. Young herd, females bred by exhibitor.

Wednesday, September 21, 1904.

13. Champion Bull, two years old or over.
14. Champion Bull, under two years.
17. Champion Cow, two years old or over.
19. Champion Heifer, under two years.

Thursday, September 22, 1904.

21. Grand Champion Bull, any age.
23. Grand Champion Cow or Heifer, any age.

FAT CATTLE.

The Fat Steers, Pure-Bred and Grade, will be judged in the Forum commencing at 10 o'clock A. M. as follows: Short-Horns, Herefords, Aberdeen-Angus, Galloway, Red Polled, Devon, Polled Durham and Brown Swiss.

Monday, September 19, 1904.

Section.

33. Steer or Spayed Heifer, two years old and under three.
34. Steer or Spayed Heifer, eighteen and under twenty-four months.
39. Steer or Spayed Heifer, two years and under three.
40. Steer or Spayed Heifer, eighteen months and under twenty-four months.

Tuesday, September 20, 1904.

35. Steer or Spayed Heifer, twelve and under eighteen months.
36. Steer or Spayed Heifer, six and under twelve months.
37. Steer or Spayed Heifer, under six months.
41. Steer or Spayed Heifer, twelve and under eighteen months.
42. Steer or Spayed Heifer, six and under twelve months.
43. Steer or Spayed Heifer, under six months.

Wednesday, September 21, 1904.

Class.

- 32-A. Grand Champion Pure-Bred Fat Cattle by ages.

Section.

1. Steer or Spayed Heifer, all breeds, two years and under three.
2. Steer or Spayed Heifer, all breeds, eighteen and under twenty-four months.
3. Steer or Spayed Heifer, all breeds, twelve and under eighteen months.
4. Steer or Spayed Heifer, all breeds, six and under twelve months.
5. Steer or Spayed Heifer, all breeds, under six months.

Class.

- 32-B. Grand Champion Grade Fat Cattle by ages.

Section.

1. Steer or Spayed Heifer, all breeds, two years and under three.
2. Steer or Spayed Heifer, all breeds, eighteen and under twenty-four months.
3. Steer or Spayed Heifer, all breeds, twelve and under eighteen months.
4. Steer or Spayed Heifer, all Breeds, six and under twelve months.
5. Steer or Spayed Heifer, all breeds, under six months.

Thursday, September 22, 1904.

Section.

38. Champion Pure-Bred Steer or Spayed Heifer, any age.
44. Champion Grade Steer or Spayed Heifer, any age.

Class 32-A.

Section.

6. Grand Champion Pure-Bred Steer or Spayed Heifer, all breeds and ages.

Class 32-B.

Section.

6. Grand Champion Grade Steer or Spayed Heifer, all grades and ages.

DAIRY BREEDS.

The following Dairy Breeds of Cattle, viz.: Jersey, Holstein-Friesian, Ayrshire and Guernsey will be judged in the Forum commencing at 10 o'clock A. M. as noted.

Wednesday, September 14, 1904.

Section.

1. Bull, three years old or over.
2. Bull, two years and under three.

Thursday, September 15, 1904.

3. Bull, one year and under two.
4. Bull, under one year.

Friday, September 16, 1904.

5. Cow, three years old or over;
6. Heifer, two years and under three.

Saturday, September 17, 1904.

7. Heifer, one year and under two.
8. Heifer, under one year.

Monday, September 19, 1904.

25. Get of one sire.
26. Produce of one Cow.

Tuesday, September 20, 1904.

21. Aged herd.
22. Young herd.
23. Aged herd, females bred by exhibitor.
24. Young herd, females bred by exhibitor.

Wednesday, September 21, 1904.

9 to 16 inclusive. Champion Bulls and Cows.

Thursday, September 22, 1904.

17. Grand Champion Bull.
19. Grand Champion Cow or Heifer.

BREEDS NOT NAMED ABOVE.

The following breeds of Cattle will be judged in the Forum commencing at 10 o'clock A. M., September 20, 1904, viz.: Dutch-Belted, French Canadian, Norman, Simmental, Sussex, Highland, Kerry, Buffalo (Bison), Catalo or Buffalo Domestic and Oxen.

Friday, September 23, 1904.

Parade of Cattle through the Exposition grounds.

PRIZES.

Class XXV.—SHORT-HORN.

Section.	1st.	2d.	3d.	4th.	5th.	6th.	7th.
1. Bull, three years old or over.....	\$ 75	\$ 60	\$ 50	\$ 40	\$ 30	HC	C
2. Bull, two years and under three....	75	60	50	40	30	HC	C
3. Bull, eighteen and under twenty-four months.....	75	60	50	40	30	HC	C
4. Bull, twelve and under eighteen months	50	40	30	25	20	HC	C
5. Bull, six and under twelve months.	50	40	30	25	20	HC	C
6. Bull, under six months.....	50	40	30	25	20	HC	C
7. Cow, three years old or over.....	75	60	50	40	30	HC	C
8. Heifer, two years and under three..	75	60	50	40	30	HC	C
9. Heifer, eighteen and under twenty-four months.....	75	60	50	40	30	HC	C
10. Heifer, twelve and under eighteen months	50	40	30	25	20	HC	C
11. Heifer, six and under twelve months	50	40	30	25	20	HC	C
12. Heifer, under six months.....	50	40	30	25	20	HC	C

CHAMPION BULLS AND COWS.

(Competition limited to First-Prize Animals.)

13. Bull, two years old or over.....	\$100
14. Reserve Bull, two years or over.....	Diploma
15. Bull, under two years.....	75
16. Reserve Bull, under two years.....	Diploma
17. Cow, two years old or over.....	100
18. Reserve Cow, two years or over.....	Diploma
19. Heifer, under two years.....	75
20. Reserve Heifer, under two years.....	Diploma

GRAND CHAMPIONS.

(Competition limited to Champion Animals.)

21. Bull, any age.....	200
22. Reserve Bull, any age.....	Diploma
23. Cow or Heifer, any age.....	200
24. Reserve Cow or Heifer, any age.....	Diploma

AGED HERDS.

25. Bull, two years old or over; Cow, three years or over; Heifer, two years and under three; Heifer, one year and under two; and Heifer, under one year.....	125	100	80	65	55	HC	C
---	-----	-----	----	----	----	----	---

YOUNG HERDS.

Section.	1st.	2d.	3d.	4th.	5th.	6th.	7th.
26. Bull, under two years old; two Heifers, one year and under two; and two Heifers, under one year.	\$ 75	\$ 60	\$ 55	\$ 45	\$ 40	HC	C

AGED HERD, FEMALES BRED BY EXHIBITOR.

27. Bull, two years old or over; Cow, three years or over; Heifer, two years and under three; Heifer, one year and under two, and Heifer, under one year, females to be of Exhibitor's breeding..							\$200
---	--	--	--	--	--	--	-------

YOUNG HERD, FEMALES BRED BY EXHIBITOR.

28. Bull, under two years old; two Heifers, one year and under two, and two Heifers, under one year, females to be of Exhibitor's breeding							200
--	--	--	--	--	--	--	-----

GET OF ONE SIRE.

29. Four Animals of either sex, any age, get of one sire.....	75	65	55	45	40	HC	C
---	----	----	----	----	----	----	---

PRODUCE OF ONE COW.

30. Two Animals of either sex, any age, produce of one cow.....	75	65	55	45	40	HC	C
---	----	----	----	----	----	----	---

PREMIER CHAMPIONSHIP FOR BREEDER.

31. Best showing of Short-Horn Cattle in Sections 1 to 12 inclusive, as determined by the largest aggregate amount awarded to animals bred by any one Breeder represented.....							Diploma
--	--	--	--	--	--	--	---------

PREMIER CHAMPIONSHIP FOR EXHIBITOR.

32. Best showing of Short-Horn Cattle in Sections 1 to 12 inclusive, as determined by the largest aggregate amount awarded to animals owned by one Exhibitor.....							Diploma
---	--	--	--	--	--	--	---------

FAT CATTLE—FROM RECORDED SIREs AND DAMS.

	1st.	2d.	3d.
33. Steer or Spayed Heifer, two years old and under three.....	\$ 40	\$ 30	\$ 25
34. Steer or Spayed Heifer, eighteen and under twenty-four months	40	30	25
35. Steer or Spayed Heifer, twelve and under eighteen months....	40	30	25
36. Steer or Spayed Heifer, six and under twelve months.....	40	30	25
37. Steer or Spayed Heifer, under six months.....	40	30	25

CHAMPION.

(Competition limited to First-Prize Animals.)

38. Steer or Spayed Heifer, any age.....							100
--	--	--	--	--	--	--	-----

FAT CATTLE—GRADES, BY RECORDED SIRES.

Section.	1st.	2d.	3rd.
39. Steer or Spayed Heifer, two years old and under three.....	\$ 40	\$ 30	\$ 25
40. Steer or Spayed Heifer, eighteen and under twenty-four months	40	30	25
41. Steer or Spayed Heifer, twelve and under eighteen months....	40	30	25
42. Steer or Spayed Heifer, six and under twelve months.....	40	30	25
43. Steer or Spayed Heifer, under six months.....	40	30	25

CHAMPION.

(Competition limited to First-Prize Animals.)

44. Steer or Spayed Heifer, any age.....	100
--	-----

SPECIAL PRIZES FOR SHORT-HORN CATTLE.

The American Short-Horn Breeders Association offers the following special prizes for Short-Horn Cattle exhibited at the Universal Exposition of 1904. The American Short-Horn Breeders Association will pay the special prizes in accordance with the official awards of the World's Fair, to animals recorded in the American Short-Horn Herd Book:

Section.	1st.	2nd.	3rd.	4th.	5th.	6th.	7th.	8th.	9th.	10th.	11th.	12th.	13th.	14th.	15th.
1. Bull, 3 years old or over.....	\$50	\$40	\$35	\$35	\$30	\$30	\$25	\$20	\$15	\$10	\$	\$	\$	\$	\$
2. Bull, 2 years old and under 3...	50	40	35	35	30	30	25	20	15	10					
3. Bull, 18 and under 24 months old.	50	40	35	35	30	30	25	20	15	10					
4. Bull, 12 and under 18 months old.	50	40	35	35	30	30	25	20	15	10					
5. Bull, 6 and under 12 months old.	50	40	35	35	30	30	25	20	15	10	10	10	10	10	10
6. Bull, under 6 months old....	50	40	35	35	30	30	25	20	15	10	10	10	10	10	10
7. Cow, 3 years or over	50	40	35	35	30	30	25	20	15	10					
8. Heifer, 2 years old and under 3	50	40	35	35	30	30	25	20	15	10					
9. Heifer, 18 and under 24 m'ths old	50	40	35	35	30	30	25	20	15	10					
10. Heifer 12 and under 18 m'ths old	50	40	35	35	30	30	25	20	15	10					
11. Heifer, 6 and under 12 m'ths old	50	40	35	35	30	30	25	20	15	10	10	10	10	10	10
12. Heifer, under 6 months old....	50	40	35	35	30	30	25	20	15	10	10	10	10	10	10

CHAMPIONS.

(Competition limited to First-Prize animals.)

13. Bull, two years old or over.....	\$ 75
15. Bull, under two years old.....	75
17. Cow, two years old or over.....	75
19. Heifer, under two years old.....	75

GRAND CHAMPIONS.

(Competition limited to Champion animals.)

Section.							
21. Bull, any age.....							\$100
23. Cow or Heifer, any age.....							100
	1st.	2nd.	3rd.	4th.	5th.	6th.	7th.
25. Aged herd.....	\$200	\$150	\$125	\$100	\$ 75	\$ 60	\$ 40
26. Young herd.....	200	150	125	100	75	60	40
28. Get of one sire.....	125	100	80	60	50	40	30
29. Produce of one Cow.....	100	80	60	50	40	30	20

PURE BREDS.

(Sire and dam must be recorded in the American Short-Horn Herd Book.)

	1st.	2d.	3rd.	4th.	5th.
32. Steer, or Spayed Heifer, two years and under three	\$ 35	\$ 25	\$ 20	\$ 15	\$ 10
33. Steer, or Spayed Heifer, eighteen and under twenty-four months.....	35	25	20	15	10
34. Steer, or Spayed Heifer, twelve and under eighteen months.....	35	25	20	15	10
35. Steer, or Spayed Heifer, six and under twelve months	35	25	20	15	10
36. Steer, or Spayed Heifer, under six months.....	35	25	20	15	10

CHAMPION.

(Competition limited to First-Prize animals in Sections 32 to 36.)

37. Steer, or Spayed Heifer, any age.....	75
---	----

GRADES.

(Sires must be recorded in the American Short-Horn Herd Book.)

	35	25	20	15	10
38. Steer, or Spayed Heifer, two years and under three	35	25	20	15	10
39. Steer, or Spayed Heifer, eighteen and under twenty-four months.....	35	25	20	15	10
40. Steer, or Spayed Heifer, twelve and under eighteen months.....	35	25	20	15	10
41. Steer, or Spayed Heifer, six and under twelve months	35	25	20	15	10
42. Steer, or Spayed Heifer, under six months.....	35	25	20	15	10

CHAMPION.

(Competition limited to First-Prize animals in Sections 38 to 42.)

43. Steer, or Spayed Heifer, any age.....	75
---	----

This Association will pay \$100 in each of the following: Class XXXII-A and Class XXXII-B, Section 6, provided the contest is won by a Short-Horn Steer or Spayed Heifer.

For further information address John W. Groves, Secretary of American Short-Horn Breeders Association, 17 Exchange avenue, Chicago, Illinois.

SPECIAL PRIZES FOR MISSOURI EXHIBITS OF SHORT-HORN CATTLE.

The State of Missouri, through its Louisiana Purchase Exposition Commission, offers to the Short-Horn Cattle breeders of Missouri the following cash prizes. Only Missouri exhibitors may compete for these prizes. The prizes to follow the official awards of the Louisiana Purchase Exposition, subject to special conditions published elsewhere:

Class XXV.—SHORT-HORN.

Section.	1st.	2nd.	3rd.	4th.	5th.	6th.
1. Bull, three years old or over.....	\$ 50	\$ 45	\$ 40	\$ 35	\$ 30	\$ 25
2. Bull, two years and under three.....	50	45	40	35	30	25
3. Bull, eighteen and under twenty-four months	50	45	40	35	30	25
4. Bull, twelve and under eighteen months..	50	45	40	35	30	25
5. Bull, six and under twelve months.....	50	45	40	35	30	25
6. Bull, under six months.....	50	45	40	35	30	25
7. Cow, three years old or over.....	50	45	40	35	30	25
8. Heifer, two years and under three.....	50	45	40	35	30	25
9. Heifer, eighteen and under twenty-four months	50	45	40	35	30	25
10. Heifer, twelve and under eighteen months	50	45	40	35	30	25
11. Heifer, six and under twelve months.....	50	45	40	35	30	25
12. Heifer, under six months.....	50	45	40	35	30	25

AGED. HERDS.

	1st.	2d.	3rd.	4th.
25. Bull, two years old or over; Cow, three years or over; Heifer, two years and under three; Heifer, one year and under two; and Heifer, under one year.....	\$ 70	\$ 60	\$ 50	\$ 40

YOUNG HERDS.

26. Bull, under two years old; two Heifers, one year and under two; and two Heifers, under one year.....	70	60	50	40
--	----	----	----	----

AGED HERD, FEMALES BRED BY EXHIBITOR.

	1st.	2nd.	3rd.
27. Bull, two years old or over; Cow, three years or over; Heifer, two years and under three; Heifer, one year and under two, and Heifer, under one year, females to be of Exhibitor's breeding	\$100	\$ 60	\$ 40

YOUNG HERD, FEMALES BRED BY EXHIBITOR.

28. Bull, under two years old; two Heifers one year and under two, and two Heifers under one year, females to be of Exhibitor's breeding.....	100	60	40
---	-----	----	----

GET OF ONE SIRE.

	1st.	2d.	3rd.	4th.
29. Four Animals of either sex, any age, get of one sire....	\$ 60	\$ 50	\$ 40	\$ 30

PRODUCE OF ONE COW.

Section.	1st.	2d.	3rd.	4th.
30. Two Animals of either sex, any age, produce of one cow.	\$ 60	\$ 50	\$ 40	\$ 30

FAT CATTLE—GRADES, BY RECORDED SIRES.

	1st.	2nd.	3rd.
38. Steer or Spayed Heifer, two years old and under three.....	\$ 25	\$ 15	\$ 10
39. Steer or Spayed Heifer, eighteen and under twenty-four months	25	15	10
40. Steer or Spayed Heifer, twelve and under eighteen months...	25	15	10
41. Steer or Spayed Heifer, six and under twelve months.....	25	15	10
42. Steer or Spayed Heifer, under six months.....	25	15	10

Class XXVI.—HEREFORD.

	1st.	2d.	3d.	4th.	5th.	6th.	7th.
1. Bull, three years old or over.....	\$ 75	\$ 60	\$ 50	\$ 40	\$ 30	HC	C
2. Bull, two years and under three....	75	60	50	40	30	HC	C
3. Bull, eighteen and under twenty-four months.....	75	60	50	40	30	HC	C
4. Bull, twelve and under eighteen months	50	40	30	25	20	HC	C
5. Bull, six and under twelve months.	50	40	30	25	20	HC	C
6. Bull, under six months.....	50	40	30	25	20	HC	C
7. Cow, three years old or over.....	75	60	50	40	30	HC	C
8. Heifer, two years and under three..	75	60	50	40	30	HC	C
9. Heifer, eighteen and under twenty-four months.....	75	60	50	40	30	HC	C
10. Heifer, twelve and under eighteen months	50	40	30	25	20	HC	C
11. Heifer, six and under twelve months	50	40	30	25	20	HC	C
12. Heifer, under six months.....	50	40	30	25	20	HC	C

CHAMPION BULLS AND COWS.

(Competition limited to First-Prize Animals.)

13. Bull, two years old or over.....	\$100
14. Reserve Bull, two years or over.....	Diploma
15. Bull, under two years.....	75
16. Reserve Bull, under two years.....	Diploma
17. Cow, two years old or over.....	100
18. Reserve Cow, two years or over.....	Diploma
19. Heifer, under two years.....	75
20. Reserve Heifer, under two years.....	Diploma

GRAND CHAMPIONS.

(Competition limited to Champion Animals.)

21. Bull, any age.....	200
22. Reserve Bull, any age.....	Diploma
23. Cow or Heifer, any age.....	200
24. Reserve Cow or Heifer, any age.....	Diploma

AGED HERDS.

Section.	1st.	2d.	3d.	4th.	5th.	6th.	7th.
25. Bull, two years old or over; Cow, three years or over; Heifer, two years and under three; Heifer, one year and under two, and Heifer, under one year.....	\$125	\$100	\$ 80	\$ 65	\$ 65	HC	C

YOUNG HERDS.

26. Bull, under two years old, two Heifers, one year and under two, and two Heifers, under one year.	75	60	55	45	40	HC	C
--	----	----	----	----	----	----	---

AGED HERDS, FEMALES BRED BY EXHIBITOR.

27. Bull, two years old or over; Cow, three years or over; Heifer, two years and under three; Heifer, one year and under two, and Heifer, under one year, females to be of Exhibitor's breeding...							\$200
--	--	--	--	--	--	--	-------

YOUNG HERD, FEMALES BRED BY EXHIBITOR.

28. Bull, under two years old; two Heifers, one year and under two, and two Heifers, under one year, females to be of Exhibitor's breeding							200
--	--	--	--	--	--	--	-----

GET OF ONE SIRE.

29. Four Animals of either sex, any age, get of one sire.....	75	65	55	45	40	HC	C
---	----	----	----	----	----	----	---

PRODUCE OF ONE COW.

30. Two Animals of either sex, any age, produce of one cow.....	75	65	55	45	40	HC	C
---	----	----	----	----	----	----	---

PREMIER CHAMPIONSHIP FOR BREEDER.

31. Best showing of Hereford Cattle in Sections 1 to 12 inclusive, as determined by the largest aggregate amount awarded to animals bred by any one Breeder represented.....							Diploma
--	--	--	--	--	--	--	---------

PREMIER CHAMPIONSHIP FOR EXHIBITOR.

32. Best showing of Hereford Cattle in Sections 1 to 12 inclusive, as determined by the largest aggregate amount awarded to animals owned by one Exhibitor.....							Diploma
---	--	--	--	--	--	--	---------

FAT CATTLE—FROM RECORDED SIREs AND DAMS.

	1st.	2d.	3d.
33. Steer or Spayed Heifer, two years old and under three.....	\$ 40	\$ 30	\$ 25
34. Steer or Spayed Heifer, eighteen and under twenty-four months	40	30	25
35. Steer or Spayed Heifer, twelve and under eighteen months...	40	30	25
36. Steer or Spayed Heifer, six and under twelve months.....	40	30	25
37. Steer or Spayed Heifer, under six months.....	40	30	25

CHAMPION.

(Competition limited to First-Prize Animals.)

Section.		
38. Steer or Spayed Heifer, any age.....		\$100

FAT CATTLE—GRADES, BY RECORDED SIRE.

	1st.	2d.	3d.
39. Steer or Spayed Heifer, two years old and under three.....	\$ 40	\$ 30	\$ 25
40. Steer or Spayed Heifer, eighteen and under twenty-four months	40	30	25
41. Steer or Spayed Heifer, twelve and under eighteen months...	40	30	25
42. Steer or Spayed Heifer, six and under twelve months.....	40	30	25
43. Steer or Spayed Heifer, under six months.....	40	30	25

CHAMPION.

(Competition limited to First-Prize Animals.)

44. Steer or Spayed Heifer, any age.....	100
--	-----

SPECIAL PRIZES FOR HEREFORD CATTLE.

The American Hereford Cattle Breeders Association offers the following special prizes for Hereford Cattle exhibited at the Universal Exposition of 1904. The American Hereford Cattle Breeders Association will pay the special prizes in accordance with the official awards of the World's Fair, to animals recorded in the Herd Book of the American Hereford Cattle Breeders Association:

Section.	1st.	2nd.	3rd.	4th.	5th.	6th.	7th.	8th.
1. Bull, three years old or over..	\$ 25	\$ 25	\$ 25	\$ 25	\$ 25	\$ 25	\$ 25	\$ 25
2. Bull, two years old and under three	25	25	25	25	25	25	25	25
3. Bull, eighteen and under twenty-four months.....	25	25	25	25	25	25	25	25
4. Bull, twelve and under eighteen months.....	25	25	25	25	25	25	25	25
5. Bull, six and under twelve months	25	25	25	25	25	25	25	25
6. Bull, under six months.....	25	25	25	25	25	25	25	25
7. Cow, three years old or over.	25	25	25	25	25	25	25	25
8. Heifer, two years and under three	25	25	25	25	25	25	25	25
9. Heifer, eighteen and under twenty-four months.....	25	25	25	25	25	25	25	25
10. Heifer, twelve and under eighteen months.....	25	25	25	25	25	25	25	25
11. Heifer, six and under twelve months	25	25	25	25	25	25	25	25
12. Heifer, under six months.....	25	25	25	25	25	25	25	25

CHAMPION BULLS AND COWS.

(Competition limited to First-Prize animals.)

13. Bull, two years old or over.....	50
15. Bull, under two years.....	50
17. Cow, two years old or over.....	50
19. Heifer, under two years.....	50

GRAND CHAMPIONS.

(Competition limited to Champion animals.)

Section.		
21.	Bull, any age.....	\$50
23.	Cow or Heifer, any age.....	50

AGED HERDS.

		1st.	2nd.	3rd.	4th.	5th.
25.	Bull, two years old or over; Cow, three years or over; Heifer, two years and under three; Heifer, one year and under two, and Heifer under one year.....	\$ 80	\$ 70	\$ 60	\$ 50	\$ 40

YOUNG HERDS.

26.	Bull, under two years old, two Heifers, one year and under two, and two Heifers, under one year	80	70	60	50	40
-----	---	----	----	----	----	----

AGED HERDS, FEMALES BRED BY EXHIBITOR.

			1st.	2nd.
27.	Bull, two years old or over; Cow, three years or over; Heifer, two years and under three; Heifer, one year and under two, and Heifer under one year, females bred by Exhibitor.....	\$100	\$ 50	

YOUNG HERD, FEMALES BRED BY EXHIBITOR.

28.	Bull, under two years old, two Heifers, one year and under two, and two Heifers, under one year, females bred by Exhibitor...	100	50
-----	---	-----	----

GET OF ONE SIRE.

		1st.	2nd.	3rd.	4th.	5th.
29.	Four animals of either sex, any age, get of one sire.....	60	50	40	30	20

PRODUCE OF ONE COW.

30.	Two animals of either sex, any age, produce of one cow.....	60	50	40	30	20
-----	---	----	----	----	----	----

FAT CATTLE—FROM RECORDED SIREs AND DAMS.

33.	Steer or Spayed Heifer, two years old and under three	30	25	20	15	10
34.	Steer or Spayed Heifer, eighteen and under twenty-four months.....	30	25	20	15	10
35.	Steer or Spayed Heifer, twelve and under eighteen months.....	30	25	20	15	10
36.	Steer or Spayed Heifer, six and under twelve months	30	25	20	15	10
37.	Steer or Spayed Heifer, under six months.....	30	25	20	15	10

FAT CATTLE—GRADES BY RECORDED SIREs.

39.	Steer or Spayed Heifer, two years old and under three	30	25	20	15	10
-----	---	----	----	----	----	----

Section.	1st.	2d.	3d.	4th.	5th.
40. Steer or Spayed Heifer, eighteen and under twenty-four months.....	\$ 30	\$ 25	\$ 20	\$ 15	\$ 10
41. Steer or Spayed Heifer, twelve and under eighteen months.....	30	25	20	15	10
42. Steer or Spayed Heifer, six and under twelve months	30	25	20	15	10
43. Steer or Spayed Heifer, under six months.....	30	25	20	15	10

For further information address C. R. Thomas, Secretary of the Hereford Cattle Breeders Association, Kansas City, Mo.

SPECIAL PRIZES FOR MISSOURI EXHIBITS OF HEREFORD CATTLE.

The State of Missouri, through its Louisiana Purchase Exposition Commission, offers to the Hereford Cattle breeders of Missouri the following cash prizes. Only Missouri exhibitors may compete for these prizes. The prizes to follow the official awards of the Louisiana Purchase Exposition, subject to special conditions published elsewhere:

Section.	1st.	2nd.	3rd.	4th.	5th.	6th.
1. Bull, three years old or over.....	\$ 50	\$ 45	\$ 40	\$ 35	\$ 30	\$ 25
2. Bull, two years and under three.....	50	45	40	35	30	25
3. Bull, eighteen and under twenty-four months	50	45	40	35	30	25
4. Bull, twelve and under eighteen months..	50	45	40	35	30	25
5. Bull, six and under twelve months.....	50	45	40	35	30	25
6. Bull, under six months.....	50	45	40	35	30	25
7. Cow, three years old or over.....	50	45	40	35	30	25
8. Heifer, two years and under three.....	50	45	40	35	30	25
9. Heifer, eighteen and under twenty-four months	50	45	40	35	30	25
10. Heifer, twelve and under eighteen months	50	45	40	35	30	25
11. Heifer, six and under twelve months.....	50	45	40	35	30	25
12. Heifer, under six months.....	50	45	40	35	30	25

AGED HERDS.

	1st.	2d.	3rd.	4th.
25. Bull, two years old or over; Cow, three years or over; Heifer, two years and under three; Heifer, one year and under two; and Heifer, under one year.....	\$ 70	\$ 60	\$ 50	\$ 40

YOUNG HERDS.

26. Bull, under two years old; two Heifers, one year and under two; and two Heifers, under one year.....	70	60	50	40
--	----	----	----	----

AGED HERD, FEMALES BRED BY EXHIBITOR.

	1st.	2nd.	3rd.
27. Bull, two years old or over; Cow, three years or over; Heifer, two years and under three; Heifer, one year and under two, and Heifer, under one year, females to be of Exhibitor's breeding	\$100	\$ 60	\$ 40

YOUNG HERD, FEMALES BRED BY EXHIBITOR.

Section.	1st.	2nd.	3rd.
28. Bull, under two years old; two Heifers one year and under two, and two Heifers under one year, females to be of Exhibitor's breeding.....	\$100	\$ 60	\$ 40

GET OF ONE SIRE.

	1st.	2nd.	3rd.	4th.	5th.
29. Four Animals of either sex, any age, get of one sire.....	\$ 70	\$ 60	\$ 50	\$ 40	\$ 30

PRODUCE OF ONE COW.

	1st.	2d.	3rd.	4th.
30. Two Animals of either sex, any age, produce of one cow.	60	50	40	30

FAT CATTLE—GRADES, BY RECORDED SIRES.

	1st.	2d.	3rd.
38. Steer or Spayed Heifer, two years old and under three.....	25	15	10
39. Steer or Spayed Heifer, eighteen and under twenty-four months	25	15	10
40. Steer or Spayed Heifer, twelve and under eighteen months...	25	15	10
41. Steer or Spayed Heifer, six and under twelve months.....	25	15	10
42. Steer or Spayed Heifer, under six months.....	25	15	10

Class XXVII.—ABERDEEN-ANGUS.

	1st.	2d.	3d.	4th.	5th.	6th.	7th.
1. Bull, three years old or over.....	\$ 75	\$ 60	\$ 50	\$ 40	\$ 30	HC	C
2. Bull, two years and under three....	75	60	50	40	30	HC	C
3. Bull, eighteen and under twenty-four months.....	75	60	50	40	30	HC	C
4. Bull, twelve and under eighteen months	50	40	30	25	20	HC	C
5. Bull, six and under twelve months.	50	40	30	25	20	HC	C
6. Bull, under six months.....	50	40	30	25	20	HC	C
7. Cow, three years old or over.....	75	60	50	40	30	HC	C
8. Heifer, two years and under three..	75	60	50	40	30	HC	C
9. Heifer, eighteen and under twenty-four months.....	75	60	50	40	30	HC	C
10. Heifer, twelve and under eighteen months	50	40	30	25	20	HC	C
11. Heifer, six and under twelve months	50	40	30	25	20	HC	C
12. Heifer, under six months.....	50	40	30	25	20	HC	C

CHAMPION BULLS AND COWS.

(Competition limited to First-Prize Animals.)

Section.

13. Bull, two years old or over.....	\$100
14. Reserve Bull, two years or over.....	Diploma
15. Bull, under two years.....	75
16. Reserve Bull, under two years.....	Diploma
17. Cow, two years old or over.....	100
18. Reserve Cow, two years or over.....	Diploma
19. Heifer, under two years.....	75
20. Reserve Heifer, under two years.....	Diploma

GRAND CHAMPIONS.

(Competition limited to Champion Animals.)

21. Bull, any age.....	200
22. Reserve Bull, any age.....	Diploma
23. Cow or Heifer, any age.....	200
24. Reserve Cow or Heifer, any age.....	Diploma

AGED HERDS.

	1st.	2d.	3d.	4th.	5th.	6th.	7th.
25. Bull, two years old or over; Cow, three years or over; Heifer, two years and under three; Heifer, one year and under two, and Heifer, under one year.....	\$125	\$100	\$80	\$65	\$55	HC	C

YOUNG HERDS.

26. Bull, under two years old, two Heifers, one year and under two, and two Heifers, under one year.	75	60	55	45	40	HC	C
--	----	----	----	----	----	----	---

AGED HERD, FEMALES BRED BY EXHIBITOR.

27. Bull, two years old or over; Cow, three years or over; Heifer, two years and under three; Heifer, one year and under two, and Heifer, under one year, females to be of Exhibitor's breeding..	\$200
---	-------

YOUNG HERD, FEMALES BRED BY EXHIBITOR.

28. Bull, under two years old; two Heifers, one year and under two, and two Heifers, under one year, females to be of Exhibitor's breeding	200
--	-----

GET OF ONE SIRE.

29. Four Animals of either sex, any age, get of one sire.....	75	65	55	45	40	HC	C
---	----	----	----	----	----	----	---

PRODUCE OF ONE COW.

Section.	1st.	2d.	3d.	4th.	5th.	6th.	7th.
30. Two Animals of either sex, any age, produce of one cow.....	\$ 75	\$ 65	\$ 55	\$ 45	\$ 40	HC	C

PREMIER CHAMPIONSHIP FOR BREEDER.

31. Best showing of Aberdeen-Angus Cattle in Sections 1 to 12 inclusive, as determined by the largest aggregate amount awarded to animals bred by any one Breeder represented.....							Diploma
--	--	--	--	--	--	--	---------

PREMIER CHAMPIONSHIP FOR EXHIBITOR.

32. Best showing of Aberdeen-Angus Cattle in Sections 1 to 12 inclusive, as determined by the largest aggregate amount awarded to animals owned by one Exhibitor.....							Diploma
---	--	--	--	--	--	--	---------

FAT CATTLE—FROM RECORDED SIRES AND DAMS.

	1st.	2d.	3d.
33. Steer or Spayed Heifer, two years old and under three.....	\$ 40	\$ 30	\$ 25
34. Steer or Spayed Heifer, eighteen and under twenty-four months	40	30	25
35. Steer or Spayed Heifer, twelve and under eighteen months....	40	30	25
36. Steer or Spayed Heifer, six and under twelve months.....	40	30	25
37. Steer or Spayed Heifer, under six months.....	40	30	25

CHAMPION.

(Competition limited to First-Prize Animals.)

38. Steer or Spayed Heifer, any age.....			100
--	--	--	-----

FAT CATTLE—GRADES, BY RECORDED SIRES.

39. Steer or Spayed Heifer, two years old and under three.....	40	30	25
40. Steer or Spayed Heifer, eighteen and under twenty-four months	40	30	25
41. Steer or Spayed Heifer, twelve and under eighteen months....	40	30	25
42. Steer or Spayed Heifer, six and under twelve months.....	40	30	25
43. Steer or Spayed Heifer, under six months.....	40	30	25

CHAMPION.

(Competition limited to First-Prize Animals.)

44. Steer or Spayed Heifer, any age.....			100
--	--	--	-----

SPECIAL PRIZES FOR ABERDEEN-ANGUS CATTLE.

The American Aberdeen-Angus Breeders' Association offers the following special prizes for Aberdeen-Angus Cattle exhibited at the Universal Exposition of 1904. The prizes are to follow the official awards of the World's Fair to Cattle recorded in the Herd Book of the American Aberdeen-Angus Breeders Association:

Section.	1st.	2nd.	3rd.	4th.	5th.	6th.	7th.
1. Bull, three years old or over.....	\$ 40	\$ 30	\$ 20	\$ 10	\$ 10	\$ 10	\$ 10
2. Bull, two years and under three....	40	30	20	10	10	10	10
3. Bull, eighteen and under twenty-four months	40	30	20	10	10	10	10
4. Bull, twelve and under eighteen months	25	20	15	10	10	10	10
5. Bull, six and under twelve months..	25	20	15	10	10	10	10
6. Bull, under six months.....	25	20	15	10	10	10	10
7. Cow, three years old or over.....	40	30	20	10	10	10	10
8. Heifer, two years and under three..	40	30	20	10	10	10	10
9. Heifer, eighteen and under twenty-four months.....	40	30	20	10	10	10	10
10. Heifer, twelve and under eighteen months	25	20	15	10	10	10	10
11. Heifer, six and under twelve months	25	20	15	10	10	10	10
12. Heifer, under six months.....	25	20	15	10	10	10	10

CHAMPION BULLS AND COWS.

(Competition limited to First-Prize Animals.)

13. Bull, two years old or over.....	\$ 60
14. Reserve Bull, two years or over.....	Ribbon
15. Bull, under two years.....	50
16. Reserve Bull, under two years.....	Ribbon
17. Cow, two years old or over.....	60
18. Reserve Cow, two years or over.....	Ribbon
19. Heifer, under two years.....	50
20. Reserve Heifer, under two years.....	Ribbon

GRAND CHAMPIONS.

(Competition limited to Champion Animals.)

21. Bull, any age.....	\$100
22. Reserve Bull, any age.....	Ribbon
23. Cow or Heifer, any age.....	100
24. Reserve Cow or Heifer, any age.....	Ribbon

AGED HERDS.

25. Bull, two years old or over; Cow, three years or over; Heifer, two years and under three; Heifer, one year and under two; Heifer, under one year.....	60	50	40	35	30	25	25
---	----	----	----	----	----	----	----

YOUNG HERDS.

26. Bull, under two years old; two Heifers, one year and under two, and two Heifers, under one year.	40	30	25	20	20	20	20
--	----	----	----	----	----	----	----

AGED HERD, FEMALES BRED BY EXHIBITOR.

Section.

27. Bull, two years old or over; Cow, three years or over; Heifer, two years and under three; Heifer, one year and under two; and Heifer, under one year, females to be of Exhibitor's breeding. \$100

YOUNG HERD, FEMALES BRED BY EXHIBITOR.

28. Bull, under two years old; two heifers one year and under two; and two heifers, under one year, females to be Exhibitor's breeding 100

GET OF ONE SIRE.

- | | 1st. | 2nd. | 3rd. | 4th. | 5th. | 6th. | 7th. |
|---|-------|-------|-------|-------|-------|-------|-------|
| 29. Four animals of either sex, any age, get of one sire. | \$ 40 | \$ 35 | \$ 30 | \$ 20 | \$ 20 | \$ 20 | \$ 20 |

PRODUCE OF ONE COW.

- | | | | | | | | |
|---|----|----|----|----|----|----|----|
| 30. Two animals of either sex, any age, produce of one cow. | 40 | 35 | 30 | 20 | 20 | 20 | 20 |
|---|----|----|----|----|----|----|----|

PREMIER CHAMPIONSHIP FOR BREEDER.

31. Best showing of Aberdeen-Angus Cattle in Sections 1 to 10 inclusive, as determined by the largest aggregate amount awarded to animals bred by any one Breeder represented. Ribbon

PREMIER CHAMPIONSHIP FOR EXHIBITOR.

32. Best showing of Aberdeen-Angus Cattle in Sections 1 to 10 inclusive, as determined by the largest aggregate amount awarded to animals owned by one Exhibitor. Ribbon

FAT CATTLE—FROM RECORDED SIRES AND DAMS.

- | | 1st. | 2nd. | 3rd. |
|--|-------|-------|-------|
| 33. Steer or Spayed Heifer, two years old and under three. | \$ 40 | \$ 30 | \$ 25 |
| 34. Steer or Spayed Heifer, eighteen and under twenty-four months | 40 | 30 | 25 |
| 35. Steer or Spayed Heifer, twelve and under eighteen months. . . | 40 | 30 | 25 |
| 36. Steer or Spayed Heifer, six and under twelve months. | 40 | 30 | 25 |
| 37. Steer or Spayed Heifer, under six months. | 40 | 30 | 25 |

CHAMPION.

(Competition limited to First-Prize Animals.)

38. Steer or Spayed Heifer, any age. \$100

FAT CATTLE—GRADES BY RECORDED SIRES.

- | | | | |
|--|----|----|----|
| 39. Steer or Spayed Heifer, two years old and under three. | 40 | 30 | 25 |
| 40. Steer or Spayed Heifer, eighteen and under twenty-four months | 40 | 30 | 25 |
| 41. Steer or Spayed Heifer, twelve and under eighteen months. . . | 40 | 30 | 25 |
| 42. Steer or Spayed Heifer, six and under twelve months. | 40 | 30 | 25 |
| 43. Steer or Spayed Heifer, under six months. | 40 | 30 | 25 |

CHAMPION.

(Competition limited to First-Prize Animals.)

Section.

44. Steer or Spayed Heifer, any age..... \$100

For further information address Thos. McFarlane, Secretary of the American Aberdeen-Angus Breeders' Association, 17 Exchange Ave., Chicago, Ill.

*Class XXXII-A.—CHAMPION PURE-BRED FAT CATTLE BY AGES.

(Competition limited to First-Prize Animals.)

- | | |
|---|--------|
| 1. Steer or Spayed Heifer, all breeds, two years old and under three.. | Ribbon |
| 2. Steer or Spayed Heifer, all breeds, eighteen and under twenty-four months..... | Ribbon |
| 3. Steer or Spayed Heifer, all breeds, twelve and under eighteen months | Ribbon |
| 4. Steer or Spayed Heifer, all breeds, six and under twelve months | Ribbon |
| 5. Steer or Spayed Heifer, all breeds, under six months..... | Ribbon |

FAT ANIMAL—CHAMPION OVER ALL.

(Competition limited to First-Prize Animals in Class XXXII-A.)

6. Steer or Spayed Heifer, all breeds and ages..... \$100

*Class XXXII-B.—CHAMPION GRADE FAT CATTLE BY AGES.

(Competition limited to First-Prize Animals.)

- | | |
|---|--------|
| 1. Steer or Spayed Heifer, grades of all breeds, two years old and under three..... | Ribbon |
| 2. Steer or Spayed Heifer, grades of all breeds, eighteen and under twenty-four months..... | Ribbon |
| 3. Steer or Spayed Heifer, grades of all breeds, twelve and under eighteen months..... | Ribbon |
| 4. Steer or Spayed Heifer, grades of all breeds, six and under twelve months | Ribbon |
| 5. Steer or Spayed Heifer, grades of all breeds, under six months.... | Ribbon |

FAT ANIMAL—CHAMPION OVER ALL.

(Competition limited to First-Prize Animals in Class XXXII-B.)

6. Steer or Spayed Heifer, all grades and ages..... \$100

*The Special Premiums and Ribbons offered in Classes XXXII-A and XXXII-B will be given when the awards are to pure-bred or grade Aberdeen-Angus animals.

SPECIAL PRIZES FOR MISSOURI EXHIBITS OF ABERDEEN-ANGUS CATTLE.

The State of Missouri, through its Louisiana Purchase Exposition Commission, offers to the Aberdeen-Angus Cattle breeders of Missouri the following cash prizes. Only Missouri exhibitors may compete for these prizes. The prizes to follow the official awards of the Louisiana Purchase Exposition, subject to special conditions published elsewhere:

Section.	1st.	2d.	3rd.	4th.	5th.
1. Bull, three years old or over.....	\$ 40	\$ 35	\$ 30	\$ 25	\$ 20
2. Bull, two years and under three.....	40	35	30	25	20
3. Bull, eighteen and under twenty-four months....	40	35	30	25	20
4. Bull, twelve and under eighteen months.....	40	35	30	25	20
5. Bull, six and under twelve months.....	40	35	30	25	20
6. Bull, under six months.....	40	35	30	25	20
7. Cow, three years old or over.....	40	35	30	25	20
8. Heifer, two years and under three.....	40	35	30	25	20
9. Heifer, eighteen and under twenty-four months.	40	35	30	25	20
10. Heifer, twelve and under eighteen months.....	40	35	30	25	20
11. Heifer, six and under twelve months.....	40	35	30	25	20
12. Heifer, under six months.....	40	35	30	25	20

AGED HERDS.

	1st.	2d.	3rd.	4th.
25. Bull, two years old or over; Cow, three years or over; Heifer, two years and under three; Heifer, one year and under two, and Heifer, under one year.....	\$ 70	\$ 60	\$ 50	\$ 40

YOUNG HERDS.

	1st.	2d.	3rd.	4th.
26. Bull, under two years old, two Heifers, one year and under two, and two Heifers, under one year.....	70	60	50	40

AGED HERD, FEMALES BRED BY EXHIBITOR.

	1st.	2d.	3rd.
27. Bull, two years old or over; Cow, three years or over; Heifer, one year and under two, and Heifer, under one year, females to be of Exhibitor's breeding.....	\$ 75	\$ 45	\$ 30

YOUNG HERD, FEMALES BRED BY EXHIBITOR.

	1st.	2d.	3rd.
28. Bull, under two years old; two Heifers, one year and under two, and two Heifers, under one year, females to be of Exhibitor's breeding.....	75	45	30

GET OF ONE SIRE.

	1st.	2d.	3rd.	4th.
29. Four Animals of either sex, any age, get of one sire...	\$ 60	\$ 50	\$ 40	\$ 30

PRODUCE OF ONE COW.

	1st.	2d.	3rd.	4th.
30. Two Animals of either sex, any age, produce of one cow	50	40	30	20

FAT CATTLE—GRADES, BY RECORDED SIRES.

Section.	1st.	2d.	3rd.
38. Steer or Spayed Heifer, two years old and under three.....	\$ 25	\$ 15	\$ 10
39. Steer or Spayed Heifer, eighteen and under twenty-four months	25	15	10
40. Steer or Spayed Heifer, twelve and under eighteen months...	25	15	10
41. Steer or Spayed Heifer, six and under twelve months.....	25	15	10
42. Steer or Spayed Heifer, under six months.....	25	15	10

Class XXVIII.—GALLOWAY.

	1st.	2d.	3d.	4th.	5th.	6th.	7th.
1. Bull, three years old or over.....	\$ 75	\$ 60	\$ 50	\$ 40	\$ 30	HC	C
2. Bull, two years and under three....	75	60	50	40	30	HC	C
3. Bull, eighteen and under twenty-four months.....	75	60	50	40	30	HC	C
4. Bull, twelve and under eighteen months	50	40	30	25	20	HC	C
5. Bull, six and under twelve months.	50	40	30	25	20	HC	C
6. Bull, under six months.....	50	40	30	25	20	HC	C
7. Cow, three years old or over.....	75	60	50	40	30	HC	C
8. Heifer, two years and under three..	75	60	50	40	30	HC	C
9. Heifer, eighteen and under twenty-four months.....	75	60	50	40	30	HC	C
10. Heifer, twelve and under eighteen months	50	40	30	25	20	HC	C
11. Heifer, six and under twelve months	50	40	30	25	20	HC	C
12. Heifer, under six months.....	50	40	30	25	20	HC	C

CHAMPION BULLS AND COWS.

(Competition limited to First-Prize Animals.)

13. Bull, two years old or over.....	\$100
14. Reserve Bull, two years or over.....	Diploma
15. Bull, under two years.....	75
16. Reserve Bull, under two years.....	Diploma
17. Cow, two years old or over.....	100
18. Reserve Cow, two years or over.....	Diploma
19. Heifer, under two years.....	75
20. Reserve Heifer, under two years.....	Diploma

GRAND CHAMPIONS.

(Competition limited to Champion Animals.)

21. Bull, any age.....	\$200
22. Reserve Bull, any age.....	Diploma
23. Cow or Heifer, any age.....	200
24. Reserve Cow or Heifer, any age.....	Diploma

AGED HERDS.

Section.	1st.	2d.	3d.	4th.	5th.	6th.	7th.
25. Bull, two years old or over; Cow, three years or over; Heifer, two years and under three; Heifer, one year and under two, and Heifer, under one year.....	\$125	\$100	\$ 80	\$ 65	\$ 55	HC	C

YOUNG HERDS.

26. Bull, under two years old; two Heifers, one year and under two, and two Heifers, under one year.	75	60	55	45	40	HC	C
--	----	----	----	----	----	----	---

AGED HERD, FEMALES BRED BY EXHIBITOR.

27. Bull, two years old or over; Cow, three years or over; Heifer, two years and under three; Heifer, one year and under two, and Heifer, under one year, females to be of Exhibitor's breeding..							\$200
---	--	--	--	--	--	--	-------

YOUNG HERD, FEMALES BRED BY EXHIBITOR.

28. Bull, under two years old; two Heifers, one year and under two, and two Heifers, under one year, females to be of Exhibitor's breeding							\$200
--	--	--	--	--	--	--	-------

GET OF ONE SIRE.

29. Four Animals of either sex, any age, get of one sire.....	75	65	55	45	40	HC	C
---	----	----	----	----	----	----	---

PRODUCE OF ONE COW.

30. Two Animals of either sex, any age, produce of one cow.....	75	65	55	45	40	HC	C
---	----	----	----	----	----	----	---

PREMIER CHAMPIONSHIP FOR BREEDER.

31. Best showing of Galloway Cattle in Sections 1 to 12 inclusive, as determined by the largest aggregate amount awarded to animals bred by any one Breeder represented.....							Diploma
--	--	--	--	--	--	--	---------

PREMIER CHAMPIONSHIP FOR EXHIBITOR.

32. Best showing of Galloway Cattle in Sections 1 to 12 inclusive, as determined by the largest aggregate amount awarded to amount awarded to animals owned by one Exhibitor.....							Diploma
---	--	--	--	--	--	--	---------

FAT CATTLE—FROM RECORDED SIRES AND DAMS.

	1st.	2d.	3d.
33. Steer or Spayed Heifer, two years old and under three.....	\$ 40	\$ 30	\$ 25
34. Steer or Spayed Heifer, eighteen and under twenty-four months	40	30	25
35. Steer or Spayed Heifer, twelve and under eighteen months....	40	30	25
36. Steer or Spayed Heifer, six and under twelve months.....	40	30	25
37. Steer or Spayed Heifer, under six months.....	40	30	25

CHAMPION.

(Competition limited to First-Prize Animals.)

Section.

38. Steer or Spayed Heifer, any age.....		\$100
--	--	-------

FAT CATTLE—GRADES, BY RECORDED SIRES.

	1st.	2nd.	3rd.
39. Steer or Spayed Heifer, two years old and under three.....	\$ 40	\$ 30	\$ 25
40. Steer or Spayed Heifer, eighteen and under twenty-four months	40	30	25
41. Steer or Spayed Heifer, twelve and under eighteen months....	40	30	25
42. Steer or Spayed Heifer, six and under twelve months.....	40	30	25
43. Steer or Spayed Heifer, under six months.....	40	30	25

CHAMPION.

(Competition limited to First-Prize Animals.)

44. Steer or Spayed Heifer, any age.....		100
--	--	-----

SPECIAL PRIZES FOR GALLOWAY CATTLE.

The American Galloway Breeders Association offers the following special prizes for Galloway Cattle exhibited at the Universal Exposition of 1904. The American Galloway Breeders Association will pay the special prizes in accordance with the official awards of the World's Fair, to animals recorded in the Herd Book of the American Galloway Breeders Association:

Section.	1st.	2nd.	3rd.	4th.	5th.	6th.	7th.
1. Bull, three years old or over.....	\$ 10	\$ 10	\$ 10	\$ 10	\$ 10	\$ 10	\$ 10
2. Bull, two years old and under three	10	10	10	10	10	10	10
3. Bull, eighteen and under twenty-four months	10	10	10	10	10	10	10
4. Bull, twelve and under eighteen months	10	10	10	10	10	10	10
5. Bull, six and under twelve months..	10	10	10	10	10	10	10
6. Bull, under six months.....	10	10	10	10	10	10	10
7. Cow, three years old or over.....	10	10	10	10	10	10	10
8. Heifer, two years and under three..	10	10	10	10	10	10	10
9. Heifer, eighteen and under twenty-four months.....	10	10	10	10	10	10	10
10. Heifer, twelve and under eighteen months	10	10	10	10	10	10	10
11. Heifer, six and under twelve months	10	10	10	10	10	10	10
12. Heifer, under six months.....	10	10	10	10	10	10	10

Class XXXII-A.—CHAMPION PURE BRED FAT CATTLE, BY AGES.

(Competition limited to First-Prize Animals.)

Section.

1. Steer or Spayed Heifer, all breeds, two years old and under three	\$ 50
2. Steer or Spayed Heifer, all breeds, eighteen and under twenty-four months	50
3. Steer or Spayed Heifer, all breeds, twelve and under eighteen months	50
4. Steer or Spayed Heifer, all breeds, six and under twelve months..	50
5. Steer or Spayed Heifer, all breeds, under six months.....	50

FAT ANIMAL-CHAMPION OVER ALL.

(Competition limited to First-Prize Animals in Class XXXII-A.)

6. Steer or Spayed Heifer, all breeds and ages.....	100
---	-----

Class XXXII-B.—CHAMPION GRADE FAT CATTLE, BY AGES.

(Competition limited to First-Prize Animals.)

1. Steer or Spayed Heifer, grades of all breeds, two years old and under three.....	50
2. Steer or Spayed Heifer, grades of all breeds, eighteen and under twenty-four months.....	50
3. Steer or Spayed Heifer, grades of all breeds, twelve and under eighteen months.....	50
4. Steer or Spayed Heifer, grades of all breeds, six and under twelve months	50
5. Steer or Spayed Heifer, grades of all breeds, under six months.....	50

FAT ANIMAL—CHAMPION OVER ALL.

(Competition limited to First-Prize Animals in Class XXXII-B.)

6. Steer or Spayed Heifer, all grades and ages.....	100
---	-----

For further information address Chas. Gray, Secretary of the American Galloway Breeders Association, 17 Exchange Avenue, Chicago, Ill.

SPECIAL PRIZES FOR MISSOURI EXHIBITS OF GALLOWAY CATTLE.

The State of Missouri, through its Louisiana Purchase Exposition Commission, offers to the Galloway Cattle breeders of Missouri the following cash prizes. Only Missouri exhibitors may compete for these prizes. The prizes to follow the official awards of the Louisiana Purchase Exposition, subject to special conditions published elsewhere:

Section.	1st.	2d.	3rd.	4th.	5th.
1. Bull, three years old or over.....	\$ 40	\$ 35	\$ 30	\$ 25	\$ 20
2. Bull, two years and under three.....	40	35	30	25	20
3. Bull, eighteen and under twenty-four months....	40	35	30	25	20
4. Bull, twelve and under eighteen months.....	40	35	30	25	20
5. Bull, six and under twelve months.....	40	35	30	25	20
6. Bull, under six months.....	40	35	30	25	20

Section.	1st.	2d.	3rd.	4th.	5th.
7. Cow, three years old or over.....	\$ 40	\$ 35	\$ 30	\$ 25	\$ 20
8. Heifer, two years and under three.....	40	35	30	25	20
9. Heifer, eighteen and under twenty-four months.	40	35	30	25	20
10. Heifer, twelve and under eighteen months.....	40	35	30	25	20
11. Heifer, six and under twelve months.....	40	35	30	25	20
12. Heifer, under six months.....	40	35	30	25	20

AGED HERDS.

	1st.	2nd.	3rd.	4th.
25. Bull, two years old or over; Cow, three years or over; Heifer, two years and under three; Heifer, one year and under two, and Heifer, under one year.....	\$ 70	\$ 60	\$ 50	\$ 40

YOUNG HERDS.

26. Bull, under two years old, two Heifers, one year and under two, and two Heifers, under one year.....	70	60	50	40
---	----	----	----	----

AGED HERD, FEMALES BRED BY EXHIBITOR.

	1st.	2nd.	3rd.
27. Bull, two years old or over; Cow, three years or over; Heifer two years and under three; Heifer, one year and under two, and Heifer, under one year, females to be of Exhibitor's breeding	\$ 75	\$ 45	\$ 30

YOUNG HERD, FEMALES BRED BY EXHIBITOR.

28. Bull, under two years old; two Heifers, one year and under two, and two Heifers, under one year, females to be of Ex- hibitor's breeding.....	75	45	30
---	----	----	----

GET OF ONE SIRE.

	1st.	2nd.	3rd.	4th.
29. Four Animals of either sex, any age, get of one sire...\$	60	50	40	30

PRODUCE OF ONE COW.

30. Two Animals of either sex, any age, produce of one cow	50	40	30	20
--	----	----	----	----

FAT CATTLE—GRADES, BY RECORDED SIRE.

	1st.	2nd.	3rd.
38. Steer or Spayed Heifer, two years old and under three.....\$	25	\$ 15	\$ 10
39. Steer or Spayed Heifer, eighteen and under twenty-four months	25	15	10
40. Steer or Spayed Heifer, twelve and under eighteen months...	25	15	10
41. Steer or Spayed Heifer, six and under twelve months.....	25	15	10
42. Steer or Spayed Heifer, under six months.....	25	15	10

Class XXIX.—RED POLLED.

Section.	1st.	2d.	3d.	4th.	5th.	6th.	7th.
1. Bull, three years old or over.....	\$ 50	\$ 40	\$ 30	\$ 25	\$ 20	HC	C
2. Bull, two years and under three...	50	40	30	25	20	HC	C
3. Bull, eighteen and under twenty-four months	50	40	30	25	20	HC	C
4. Bull, twelve and under eighteen months	35	30	25	20	15	HC	C
5. Bull, six and under twelve months..	35	30	25	20	15	HC	C
6. Bull, under six months.....	35	30	25	20	15	HC	C
7. Cow, three years old or over.....	50	40	30	25	20	HC	C
8. Heifer, two years and under three..	50	40	30	25	20	HC	C
9. Heifer, eighteen and under twenty- four months.....	50	40	30	25	20	HC	C
10. Heifer, twelve and under eighteen months	35	30	25	20	15	HC	C
11. Heifer, six and under twelve months	35	30	25	20	15	HC	C
12. Heifer, under six months.....	35	30	25	20	15	HC	C

CHAMPION BULLS AND COWS.

(Competition limited to First-Prize Animals.)

13. Bull, two years old or over.....	\$ 80
14. Reserve Bull, two years or over.....	Diploma
15. Bull, under two years.....	60
16. Reserve Bull, under two years.....	Diploma
17. Cow, two years old or over.....	80
18. Reserve Cow, two years or over.....	Diploma
19. Heifer, under two years.....	60
20. Reserve Heifer, under two years.....	Diploma

GRAND CHAMPIONS.

(Competition limited to Champion Animals.)

21. Bull, any age.....	125
22. Reserve Bull, any age.....	Diploma
23. Cow or Heifer, any age.....	125
24. Reserve Cow or Heifer, any age.....	Diploma

AGED HERDS.

25. Bull, two years old or over; Cow, three years or over; Heifer, two years and under three; Heifer, one year and under two, and Heifer, under one year.....	75	60	50	40	30	HC	C
---	----	----	----	----	----	----	---

YOUNG HERDS.

26. Bull, under two years old; two Heifers, one year and under two, and two Heifers, under one year.	50	40	35	25	20	HC	C
--	----	----	----	----	----	----	---

AGED HERD, FEMALES BRED BY EXHIBITOR.

Section.

27. Bull, two years old or over; Cow, three years or over; Heifer, two years and under three; Heifer, one year and under two, and Heifer, under one year, females to be of Exhibitor's breeding.. \$150

YOUNG HERD, FEMALES BRED BY EXHIBITOR.

28. Bull, under two years old; two Heifers, one year and under two, and two Heifers, under one year, females to be of Exhibitor's breeding 150

GET OF ONE SIRE.

- | | 1st. | 2d. | 3d. | 4th. | 5th.- | 6th. | 7th. |
|---|-------|-------|-------|-------|-------|------|------|
| 29. Four Animals of either sex, any age, get of one sire..... | \$ 50 | \$ 40 | \$ 35 | \$ 25 | \$ 20 | HC | C |

PRODUCE OF ONE COW.

- | | | | | | | | |
|---|----|----|----|----|----|----|---|
| 30. Two Animals of either sex, any age, produce of one cow..... | 50 | 40 | 35 | 25 | 20 | HC | C |
|---|----|----|----|----|----|----|---|

PREMIER CHAMPIONSHIP FOR BREEDER.

31. Best showing of Red Polled Cattle in Sections 1 to 12 inclusive, as determined by the largest aggregate amount awarded to animals bred by any one Breeder represented..... Diploma

PREMIER CHAMPIONSHIP FOR EXHIBITOR.

32. Best showing of Red Polled Cattle in Sections 1 to 12 inclusive, as determined by the largest aggregate amount awarded to animals owned by one Exhibitor..... Diploma

FAT CATTLE—FROM RECORDED SIRES AND DAMS.

- | | 1st. | 2d. | 3d. |
|---|-------|-------|-------|
| 33. Steer or Spayed Heifer, two years old and under three..... | \$ 30 | \$ 25 | \$ 20 |
| 34. Steer or Spayed Heifer, eighteen and under twenty-four months | 30 | 25 | 20 |
| 35. Steer or Spayed Heifer, twelve and under eighteen months... | 30 | 25 | 20 |
| 36. Steer or Spayed Heifer, six and under twelve months..... | 30 | 25 | 20 |
| 37. Steer or Spayed Heifer, under six months..... | 30 | 25 | 10 |

CHAMPION.

(Competition limited to First-Prize Animals.)

38. Steer or Spayed Heifer, any age..... 60

FAT CATTLE—GRADES, BY RECORDED SIRES.

- | | | | |
|---|----|----|----|
| 39. Steer or Spayed Heifer, two years old and under three..... | 30 | 25 | 20 |
| 40. Steer or Spayed Heifer, eighteen and under twenty-four months | 30 | 25 | 20 |
| 41. Steer or Spayed Heifer, twelve and under eighteen months... | 30 | 25 | 20 |
| 42. Steer or Spayed Heifer, six and under twelve months..... | 30 | 25 | 20 |
| 43. Steer or Spayed Heifer, under six months..... | 30 | 25 | 20 |

CHAMPION.

(Competition limited to First-Prize Animals.)

Section.

44. Steer or Spayed Heifer, any age..... \$ 60

SPECIAL PRIZES FOR RED POLLED CATTLE.

The Red Polled Cattle Club of America offers the following special prizes for Red Polled Cattle exhibited at the Universal Exposition of 1904:

Section.	1st.	2nd.	3rd.	4th.	5th.	6th.	7th.
1. Bull, three years old or over.....	\$ 10	\$ 10	\$ 10	\$ 10	\$ 10	\$ 18	\$ 15
2. Bull, two years and under three....	10	10	10	10	10	18	15
3. Bull, eighteen and under twenty-four months	10	10	10	10	10	18	15
4. Bull, twelve and under eighteen months	10	10	10	10	10	18	15
5. Bull, six and under twelve months..	10	10	10	10	10	18	15
6. Bull, under six months.....	10	10	10	10	10	18	15
7. Cow, three years old or over.....	10	10	10	10	10	18	15
8. Heifer, two years and under three..	10	10	10	10	10	18	15
9. Heifer, eighteen and under twenty-four months.....	10	10	10	10	10	18	15
10. Heifer, twelve and under eighteen months	10	10	10	10	10	18	15
11. Heifer, six and under twelve months	10	10	10	10	10	18	15
12. Heifer, under six months.....	10	10	10	10	10	18	15

For further information address J. McLain Smith, Secretary of the Red Polled Cattle Club of America, Dayton, Ohio.

SPECIAL PRIZES FOR MISSOURI EXHIBITS OF RED POLLED CATTLE.

The State of Missouri, through its Louisiana Purchase Exposition Commission, offers to the Red Polled Cattle breeders of Missouri the following cash prizes. Only Missouri exhibitors may compete for these prizes. The prizes to follow the official awards of the Louisiana Purchase Exposition, subject to special conditions published elsewhere:

Section.	1st.	2nd.	3rd.
1. Bull, three years old or over.....	\$ 20	\$ 15	\$ 10
2. Bull, two years and under three.....	20	15	10
3. Bull, eighteen and under twenty-four months.....	20	15	10
4. Bull, twelve and under eighteen months.....	20	15	10
5. Bull, six and under twelve months.....	20	15	10
6. Bull, under six months.....	20	15	10
7. Cow, three years old or over.....	20	15	10
8. Heifer, two years and under three.....	20	15	10
9. Heifer, eighteen and under twenty-four months.....	20	15	10
10. Heifer, twelve and under eighteen months.....	20	15	10
11. Heifer, six and under twelve months.....	20	15	10
12. Heifer, under six months.....	20	15	10

AGED HERDS.

Section.	1st.	2nd.
25. Bull, two years old or over; Cow, three years or over; Heifer, two years and under three; Heifer, one year and under two; and Heifer under one year.....	\$ 40	\$ 30

YOUNG HERDS.

26. Bull, under two years old; two Heifers, one year and under two, and two Heifers, under one year.....	40	30
--	----	----

AGED HERD, FEMALES BRED BY EXHIBITOR.

27. Bull, two years old or over; Cow, three years or over; Heifer, two years and under three; Heifer, one year and under two, and Heifer, under one year, females to be of Exhibitor's breeding....	30	20
---	----	----

YOUNG HERD, FEMALES BRED BY EXHIBITOR.

28. Bull, under two years old; two Heifers, one year and under two, and two Heifers, under one year, females to be of Exhibitor's breeding	30	20
--	----	----

GET OF ONE SIRE.

29. Four Animals of either sex, any age, get of one sire.....	30	20
---	----	----

PRODUCE OF ONE COW.

30. Two Animals of either sex, any age, produce of one cow.....	20	10
---	----	----

Class XXX.—DEVON.

	1st.	2d.	3d.	4th.	5th.	6th.	7th.
1. Bull, three years old or over.....	\$ 50	\$ 40	\$ 30	\$ 25	\$ 20	HC	C
2. Bull, two years and under three...	50	40	30	25	20	HC	C
3. Bull, eighteen and under twenty-four months	50	40	30	25	20	HC	C
4. Bull, twelve and under eighteen months	35	30	25	20	15	HC	C
5. Bull, six and under twelve months..	35	30	25	20	15	HC	C
6. Bull, under six months.....	35	30	25	20	15	HC	C
7. Cow, three years old or over.....	50	40	30	25	20	HC	C
8. Heifer, two years and under three..	50	40	30	25	20	HC	C
9. Heifer, eighteen and under twenty-four months.....	50	40	30	25	20	HC	C
10. Heifer, twelve and under eighteen months	35	30	25	20	15	HC	C
11. Heifer, six and under twelve months	35	30	25	20	15	HC	C
12. Heifer, under six months.....	35	30	25	20	15	HC	C

CHAMPION BULLS AND COWS.

(Competition limited to First-Prize Animals.)

Section.

13. Bull, two years old or over.....	\$ 80
14. Reserve Bull, two years or over.....	Diploma
15. Bull, under two years.....	60
16. Reserve Bull, under two years.....	Diploma
17. Cow, two years old or over.....	80
18. Reserve Cow, two years or over.....	Diploma
19. Heifer, under two years.....	60
20. Reserve Heifer, under two years.....	Diploma

GRAND CHAMPIONS.

(Competition limited to Champion Animals.)

21. Bull, any age.....	125
22. Reserve Bull, any age.....	Diploma
23. Cow or Heifer, any age.....	125
24. Reserve Cow or Heifer, any age.....	Diploma

AGED HERDS.

	1st.	2d.	3d.	4th.	5th.	6th.	7th.
25. Bull, two years old or over; Cow, three years or over; Heifer, two years and under three; Heifer, one year and under two, and Heifer, under one year.....	\$ 75	\$ 60	\$ 50	\$ 40	\$ 30	HC	C

YOUNG HERDS.

	1st.	2d.	3d.	4th.	5th.	6th.	7th.
26. Bull, under two years old; two Heifers, one year and under two, and two Heifers, under one year	50	40	35	25	20	HC	C

AGED HERD, FEMALES BRED BY EXHIBITOR.

27. Bull, two years old or over; Cow, three years or over; Heifer, two years and under three; Heifer, one year and under two, and Heifer, under one year, females to be of Exhibitor's breeding..	\$150
---	-------

YOUNG HERD, FEMALES BRED BY EXHIBITOR.

28. Bull, under two years old; two Heifers, one year and under two, and two Heifers, under one year, females to be of Exhibitor's breeding	150
--	-----

GET OF ONE SIRE.

	1st.	2d.	3d.	4th.	5th.	6th.	7th.
29. Four Animals of either sex, any age, get of one sire.....	50	40	35	25	20	HC	C

PRODUCE OF ONE COW.

Section.	1st.	2d.	3d.	4th.	5th.	6th.	7th.
30. Two Animals of either sex, any age, produce of one cow.....	\$ 50	\$ 40	\$ 35	\$ 25	\$ 20	HC	C

PREMIER CHAMPIONSHIP FOR BREEDER.

31. Best showing of Devon Cattle in Sections 1 to 12 inclusive, as determined by the largest aggregate amount awarded to animals bred by any one Breeder represented.....							Diploma
---	--	--	--	--	--	--	---------

PREMIER CHAMPIONSHIP FOR EXHIBITOR.

32. Best showing of Devon Cattle in Sections 1 to 12 inclusive, as determined by the largest aggregate amount awarded to animals owned by one Exhibitor.....							Diploma
--	--	--	--	--	--	--	---------

FAT CATTLE—FROM RECORDED SIRES AND DAMS.

	1st.	2d.	3d.
33. Steer or Spayed Heifer, two years old and under three.....	\$ 30	\$ 25	\$ 20
34. Steer or Spayed Heifer, eighteen and under twenty-four months	30	25	20
35. Steer or Spayed Heifer, twelve and under eighteen months....	30	25	20
36. Steer or Spayed Heifer, six and under twelve months.....	30	25	20
37. Steer or Spayed Heifer, under six months.....	30	25	20

CHAMPION.

(Competition limited to First-Prize Animals.)

38. Steer or Spayed Heifer, any age.....			60
--	--	--	----

FAT CATTLE—GRADES, BY RECORDED SIRES.

39. Steer or Spayed Heifer, two years old and under three.....	30	25	20
40. Steer or Spayed Heifer, eighteen and under twenty-four months	30	25	20
41. Steer or Spayed Heifer, twelve and under eighteen months....	30	25	20
42. Steer or Spayed Heifer, six and under twelve months.....	30	25	20
43. Steer or Spayed Heifer, under six months.....	30	25	20

CHAMPION.

(Competition limited to First-Prize Animals.)

44. Steer or Spayed Heifer, any age.....			60
--	--	--	----

Class XXXI.—POLLED DURHAM.

Section.	1st.	2d.	3d.	4th.	5th.	6th.	7th.
1. Bull, three years old or over.....	\$ 50	\$ 40	\$ 30	\$ 25	\$ 20	HC	C
2. Bull, two years and under three...	50	40	30	25	20	HC	C
3. Bull, eighteen and under twenty-four months	50	40	30	25	20	HC	C
4. Bull, twelve and under eighteen months	35	30	25	20	15	HC	C
5. Bull, six and under twelve months..	35	30	25	20	15	HC	C
6. Bull, under six months.....	35	30	25	20	15	HC	C
7. Cow, three years old or over.....	50	40	30	25	20	HC	C
8. Heifer, two years and under three..	50	40	30	25	20	HC	C
9. Heifer, eighteen and under twenty-four months.....	50	40	30	25	20	HC	C
10. Heifer, twelve and under eighteen months	35	30	25	20	15	HC	C
11. Heifer, six and under twelve months	35	30	25	20	15	HC	C
12. Heifer, under six months.....	35	30	25	20	15	HC	C

CHAMPION BULLS AND COWS.

(Competition limited to First-Prize Animals.)

13. Bull, two years old or over.....	\$ 80
14. Reserve Bull, two years or over.....	Diploma
15. Bull, under two years.....	60
16. Reserve Bull, under two years.....	Diploma
17. Cow, two years old or over.....	80
18. Reserve Cow, two years or over.....	Diploma
19. Heifer, under two years.....	60
20. Reserve Heifer, under two years.....	Diploma

GRAND CHAMPIONS.

(Competition limited to Champion Animals.)

21. Bull, any age.....	125
22. Reserve Bull, any age.....	Diploma
23. Cow or Heifer, any age.....	125
24. Reserve Cow or Heifer, any age.....	Diploma

AGED HERDS.

25. Bull, two years old or over; Cow, three years or over; Heifer, two years and under three; Heifer, one year and under two, and Heifer, under one year.....	75	60	50	40	30	HC	C
---	----	----	----	----	----	----	---

YOUNG HERDS.

26. Bull, under two years old; two Heifers, one year and under two, and two Heifers, under one year	50	40	35	25	20	HC	C
---	----	----	----	----	----	----	---

AGED HERD, FEMALES BRED BY EXHIBITOR.

Section.

27. Bull, two years old or over; Cow, three years or over; Heifer, two years and under three; Heifer, one year and under two, and Heifer, under one year, females to be of Exhibitor's breeding.. \$150

YOUNG HERD, FEMALES BRED BY EXHIBITOR.

28. Bull, under two years old; two Heifers, one year and under two, and two Heifers, under one year, females to be of Exhibitor's breeding 150

GET OF ONE SIRE.

- | | 1st. | 2d. | 3d. | 4th. | 5th. | 6th. | 7th. |
|---|-------|-------|-------|-------|-------|------|------|
| 29. Four Animals of either sex, any age, get of one sire..... | \$ 50 | \$ 40 | \$ 35 | \$ 25 | \$ 20 | HC | C |

PRODUCE OF ONE COW.

- | | | | | | | | |
|---|----|----|----|----|----|----|---|
| 30. Two Animals of either sex, any age, produce of one cow..... | 50 | 40 | 35 | 25 | 20 | HC | C |
|---|----|----|----|----|----|----|---|

PREMIER CHAMPIONSHIP FOR BREEDER.

31. Best showing of Polled Durham Cattle in Sections 1 to 12 inclusive, as determined by the largest aggregate amount awarded to animals bred by any one Breeder represented..... Diploma

PREMIER CHAMPIONSHIP FOR EXHIBITOR.

32. Best showing of Polled Durham Cattle in Sections 1 to 12 inclusive, as determined by the largest aggregate amount awarded to animals owned by one Exhibitor..... Diploma

FAT CATTLE—FROM RECORDED SIRES AND DAMS.

- | | 1st. | 2d. | 3d. |
|---|-------|-------|-------|
| 33. Steer or Spayed Heifer, two years old and under three..... | \$ 30 | \$ 25 | \$ 20 |
| 34. Steer or Spayed Heifer, eighteen and under twenty-four months | 30 | 25 | 20 |
| 35. Steer or Spayed Heifer, twelve and under eighteen months.... | 30 | 25 | 20 |
| 36. Steer or Spayed Heifer, six and under twelve months..... | 30 | 25 | 20 |
| 37. Steer or Spayed Heifer, under six months..... | 30 | 25 | 20 |

CHAMPION.

(Competition limited to First-Prize Animals.)

38. Steer or Spayed Heifer, any age..... 60

FAT CATTLE—GRADES, BY RECORDED SIRES.

- | | | | |
|---|----|----|----|
| 39. Steer or Spayed Heifer, two years old and under three..... | 30 | 25 | 20 |
| 40. Steer or Spayed Heifer, eighteen and under twenty-four months | 30 | 25 | 20 |
| 41. Steer or Spayed Heifer, twelve and under eighteen months.... | 30 | 25 | 20 |
| 42. Steer or Spayed Heifer, six and under twelve months..... | 30 | 25 | 20 |
| 43. Steer or Spayed Heifer, under six months..... | 30 | 25 | 20 |

CHAMPION.

(Competition limited to First-Prize Animals.)

Section.

44. Steer or Spayed Heifer, any age.....	\$ 60
--	-------

SPECIAL PRIZES FOR POLLED DURHAM CATTLE.

The Polled Durham Breeders Association offers the following special prizes for Polled Durham Cattle exhibited at the Universal Exposition of 1904.

Section.	1st.	2nd.	3rd.	4th.	5th.
1. Bull, three years old or over.....	\$12 50	\$10 00	\$7 50	\$6 25	\$5 00
2. Bull, two years old and under three.....	12 50	10 00	7 50	6 25	5 00
3. Bull, eighteen and under twenty-four months	12 50	10 00	7 50	6 25	5 00
4. Bull, twelve and under eighteen months..	8 75	7 50	6 25	5 00	3 75
5. Bull, six and under twelve months.....	8 75	7 50	6 25	5 00	3 75
6. Bull, under six months.....	8 75	7 50	6 25	5 00	3 75
7. Cow, three years old and over.....	12 50	10 00	7 50	6 25	5 00
8. Heifer, two years old and under three....	12 50	10 00	7 50	6 25	5 00
9. Heifer, eighteen and under twenty-four months	12 50	10 00	7 50	6 25	5 00
10. Heifer, twelve and under eighteen months	8 75	7 50	6 25	5 00	3 75
11. Heifer, six and under twelve months.....	8 75	7 50	6 25	5 00	3 75
12. Heifer, under six months.....	8 75	7 50	6 25	5 00	3 75

CHAMPION BULLS AND COWS.

(Competition limited to First-Prize Animals.)

13. Bull, two years old and over.....	\$20 00
15. Bull, under two years.....	15 00
17. Cow, two years old or over.....	20 00
19. Heifer, under two years.....	15 00

GRAND CHAMPIONS.

(Competition limited to Champion Animals.)

21. Bull, any age.....	31 25
23. Cow or Heifer, any age.....	31 25

AGED HERDS.

25. Bull, two years old or over; Cow, three years or over; Heifer, two years and under three; Heifer, one year and under two, and Heifer under one year	18 75	15 00	12 50	10 00	7 50
--	-------	-------	-------	-------	------

YOUNG HERDS.

26. Bull, under two years; two Heifers, one year and under two, and two Heifers, under one year.....	12 50	10 00	8 75	6 25	5 00
--	-------	-------	------	------	------

AGED HERD, FEMALES BRED BY EXHIBITOR.

Section.

- | | |
|--|---------|
| 27. Bull, two years old or over; Cow, three years or over; Heifer, two years and under three; Heifer, one year and under two, and Heifer, under one year, females to be bred by Exhibitor..... | \$37 50 |
|--|---------|

YOUNG HERD, FEMALES BRED BY EXHIBITOR.

- | | |
|---|-------|
| 28. Bull, under two years; two Heifers, one year and under two; two Heifers, under one year, females to be bred by Exhibitor..... | 37 50 |
|---|-------|

GET OF ONE SIRE.

- | | 1st. | 2nd. | 3rd. | 4th. | 5th. |
|--|---------|---------|--------|--------|--------|
| 29. Four Animals of either sex, any age, get of one sire | \$12 50 | \$10 00 | \$8 75 | \$6 25 | \$5 00 |

PRODUCE OF ONE COW.

- | | | | | | |
|---|-------|-------|------|------|------|
| 30. Two Animals of either sex, any age, produce of one cow..... | 12 50 | 10 00 | 8 75 | 6 25 | 5 00 |
|---|-------|-------|------|------|------|

For further information address Fletcher S. Hines, Secretary of Polled Durham Breeders Association, Indianapolis, Indiana.

Class XXXII.—BROWN SWISS.

Section.	1st.	2d.	3d.	4th.	5th.	6th.	7th.
1. Bull, three years old or over.....	\$ 50	\$ 40	\$ 30	\$ 25	\$ 20	HC	C
2. Bull, two years and under three...	50	40	30	25	20	HC	C
3. Bull, eighteen and under twenty-four months	50	40	30	25	20	HC	C
4. Bull, twelve and under eighteen months	35	30	25	20	15	HC	C
5. Bull, six and under twelve months..	35	30	25	20	15	HC	C
6. Bull, under six months.....	35	30	25	20	15	HC	C
7. Cow, three years old or over.....	50	40	30	25	20	HC	C
8. Heifer, two years and under three..	50	40	30	25	20	HC	C
9. Heifer, eighteen and under twenty-four months.....	50	40	30	25	20	HC	C
10. Heifer, twelve and under eighteen months	35	30	25	20	15	HC	C
11. Heifer, six and under twelve months	35	30	25	20	15	HC	C
12. Heifer, under six months.....	35	30	25	20	15	HC	C

CHAMPION BULLS AND COWS.

(Competition limited to First-Prize Animals.)

13. Bull, two years old or over.....	\$ 80
14. Reserve Bull, two years or over.....	Diploma
15. Bull, under two years.....	60
16. Reserve Bull, under two years.....	Diploma
17. Cow, two years old or over.....	80
18. Reserve Cow, two years or over.....	Diploma
19. Heifer, under two years.....	60
20. Reserve Heifer, under two years.....	Diploma

GRAND CHAMPIONS.

(Competition limited to Champion Animals.)

Section.

21. Bull, any age.....	\$125
22. Reserve Bull, any age.....	Diploma
23. Cow or Heifer, any age.....	125
24. Reserve Cow or Heifer, any age.....	Diploma

AGED HERDS.

	1st.	2d.	3d.	4th.	5th.	6th.	7th.
25. Bull, two years old or over; Cow, three years or over; Heifer, two years and under three; Heifer, one year and under two, and Heifer, under one year.....	\$ 75	\$ 60	\$ 50	\$ 40	\$ 30	HC	C

YOUNG HERDS.

26. Bull, under two years old; two Heifers, one year and under two, and two Heifers, under one year.	50	40	35	25	20	HC	C
--	----	----	----	----	----	----	---

AGED HERD, FEMALES BRED BY EXHIBITOR.

27. Bull, two years old or over; Cow, three years or over; Heifer, two years and under three; Heifer, one year and under two, and Heifer, under one year, females to be of Exhibitor's breeding..	\$150
---	-------

YOUNG HERD, FEMALES BRED BY EXHIBITOR.

28. Bull, under two years old; two Heifers, one year and under two, and two Heifers, under one year, females to be of Exhibitor's breeding	150
--	-----

GET OF ONE SIRE.

29. Four Animals of either sex, any age, get of one sire.....	50	40	35	25	20	HC	C
---	----	----	----	----	----	----	---

PRODUCE OF ONE COW.

30. Two Animals of either sex, any age, produce of one cow.....	50	40	35	25	20	HC	C
---	----	----	----	----	----	----	---

PREMIER CHAMPIONSHIP FOR BREEDER.

31. Best showing of Brown Swiss Cattle in Sections 1 to 12 inclusive, as determined by the largest aggregate amount awarded to animals bred by any one Breeder represented.....	Diploma
---	---------

PREMIER CHAMPIONSHIP FOR EXHIBITOR.

32. Best showing of Brown Swiss Cattle in Sections 1 to 12 inclusive, as determined by the largest aggregate amount awarded to animals owned by one Exhibitor.....	Diploma
--	---------

FAT CATTLE—FROM RECORDED SIRES AND DAMS.

Section.	1st.	2nd.	3rd.
33. Steer or Spayed Heifer, two years old and under three.....	\$ 30	\$ 25	\$ 20
34. Steer or Spayed Heifer, eighteen and under twenty-four months	30	25	20
35. Steer or Spayed Heifer, twelve and under eighteen months....	30	25	20
36. Steer or Spayed Heifer, six and under twelve months.....	30	25	20
37. Steer or Spayed Heifer, under six months.....	30	25	20

CHAMPION.

(Competition limited to First-Prize Animals.)

38. Steer or Spayed Heifer, any age.....	60
--	----

FAT CATTLE—GRADES, BY RECORDED SIRES.

39. Steer or Spayed Heifer, two years old and under three.....	30	25	20
40. Steer or Spayed Heifer, eighteen and under twenty-four months	30	25	20
41. Steer or Spayed Heifer, twelve and under eighteen months..	30	25	20
42. Steer or Spayed Heifer, six and under twelve months.....	30	25	20
43. Steer or Spayed Heifer, under six months.....	30	25	20

CHAMPION.

(Competition limited to First-Prize Animals.)

44. Steer or Spayed Heifer, any age.....	60
--	----

SPECIAL PRIZES FOR MISSOURI EXHIBITS OF BROWN SWISS CATTLE.

The State of Missouri, through its Louisiana Purchase Exposition Commission, offers to the Brown Swiss Cattle breeders of Missouri the following cash prizes. Only Missouri exhibitors may compete for these prizes. The prizes to follow the official awards of the Louisiana Purchase Exposition, subject to special conditions published elsewhere:

Section.	1st.	2nd.	3rd.
1. Bull, three years old or over.....	\$ 20	\$ 15	\$ 10
2. Bull, two years and under three.....	20	15	10
3. Bull, eighteen and under twenty-four months.....	20	15	10
4. Bull, twelve and under eighteen months.....	20	15	10
5. Bull, six and under twelve months.....	20	15	10
6. Bull, under six months.....	20	15	10
7. Cow, three years old or over.....	20	15	10
8. Heifer, two years and under three.....	20	15	10
9. Heifer, eighteen and under twenty-four months.....	20	15	10
10. Heifer, twelve and under eighteen months.....	20	15	10
11. Heifer, six and under twelve months.....	20	15	10
12. Heifer, under six months.....	20	15	10

AGED HERDS.

Section.	1st.	2nd.
25. Bull, two years old or over; Cow, three years or over; Heifer, two years and under three; Heifer, one year and under two; and Heifer, under one year.....	\$ 40	\$ 30

YOUNG HERDS.

26. Bull, under two years old; two Heifers, one year and under two, and two Heifers, under one year.....	40	30
--	----	----

AGED HERD, FEMALES BRED BY EXHIBITOR.

27. Bull, two years old or over; Cow, three years or over; Heifer, two years and under three; Heifer, one year and under two, and Heifer, under one year, females to be of Exhibitor's breeding....	30	20
---	----	----

YOUNG HERD, FEMALES BRED BY EXHIBITOR.

28. Bull, under two years old; two Heifers, one year and under two, and two Heifers, under one year, females to be of Exhibitor's breeding	30	20
--	----	----

GET OF ONE SIRE.

29. Four Animals of either sex, any age, get of one sire.....	30	20
---	----	----

PRODUCE OF ONE COW.

30. Two Animals of either sex, any age, produce of one cow.....	20	10
---	----	----

Class XXXII-A.—GRAND CHAMPION PURE-BRED FAT CATTLE BY AGES.

(Competition limited to First-Prize Animals.)

1. Steer or Spayed Heifer, all breeds, two years old and under three	Diploma
2. Steer or Spayed Heifer, all breeds, eighteen and under twenty-four months	Diploma
3. Steer or Spayed Heifer, all breeds, twelve and under eighteen months	Diploma
4. Steer or Spayed Heifer, all breeds, six and under twelve months..	Diploma
5. Steer or Spayed Heifer, all breeds, under six months.....	Diploma

FAT ANIMAL—CHAMPION OVER ALL.

(Competition limited to First-Prize Animals in Class XXXII-A.)

6. Steer or Spayed Heifer, all breeds and ages.....	200
---	-----

Class XXXII-B.—GRAND CHAMPION GRADE FAT CATTLE BY AGES.

(Competition limited to First-Prize Animals.)

Section.

- | | |
|---|---------|
| 1. Steer or Spayed Heifer, grades of all breeds, two years old and under three..... | Diploma |
| 2. Steer or Spayed Heifer, grades of all breeds, eighteen and under twenty-four months..... | Diploma |
| 3. Steer or Spayed Heifer, grades of all breeds, twelve and under eighteen months..... | Diploma |
| 4. Steer or Spayed Heifer, grades of all breeds, six and under twelve months | Diploma |
| 5. Steer or Spayed Heifer, grades of all breeds, under six months.... | Diploma |

FAT ANIMAL—CHAMPION OVER ALL.

(Competition limited to First-Prize Animals in Class XXXII-B.)

- | | |
|---|-------|
| 6. Steer or Spayed Heifer, all breeds and ages..... | \$200 |
|---|-------|

Class XXXIII.—JERSEY.

	1st.	2d.	3d.	4th.	5th.	6th.	7th.
1. Bull, three years old or over.....	\$ 75	\$ 60	\$ 50	\$ 40	\$ 30	HC	C
2. Bull, two years and under three..	75	60	50	40	30	HC	C
3. Bull, one year and under two.....	50	40	30	25	20	HC	C
4. Bull, under one year.....	50	40	30	25	20	HC	C
5. Cow, three years old or over.....	75	60	50	40	30	HC	C
6. Heifer, two years and under three	75	60	50	40	30	HC	C
7. Heifer, one year and under two...	50	40	30	25	20	HC	C
8. Heifer, under one year.....	50	40	30	25	20	HC	C

CHAMPION BULLS AND COWS.

(Competition limited to First-Prize Animals.)

- | | |
|--|---------|
| 9. Bull, two years old or over..... | \$100 |
| 10. Reserve Bull, two years or over..... | Diploma |
| 11. Bull, under two years..... | 75 |
| 12. Reserve Bull, under two years..... | Diploma |
| 13. Cow, two years old or over..... | 100 |
| 14. Reserve Cow, two years or over..... | Diploma |
| 15. Heifer, under two years..... | 75 |
| 16. Reserve Heifer, under two years..... | Diploma |

GRAND CHAMPIONS.

(Competition limited to Champion Animals.)

- | | |
|---|---------|
| 17. Bull, any age..... | 200 |
| 18. Reserve Bull, any age..... | Diploma |
| 19. Cow or Heifer, any age..... | 200 |
| 20. Reserve Cow or Heifer, any age..... | Diploma |

AGED HERDS.

Section.	1st.	2d.	3d.	4th.	5th.	6th.	7th.
21. Bull, two years old or over; Cow, three years or over; Heifer, two years and under three; Heifer, one year and under two, and Heifer, under one year.....	\$125	\$100	\$ 80	\$ 65	\$ 55	HC	C

YOUNG HERDS.

22. Bull, under two years old; two Heifers, one year and under two, and two Heifers, under one year	75	65	55	45	40	HC	C
---	----	----	----	----	----	----	---

AGED HERD, FEMALES BRED BY EXHIBITOR.

23. Bull, two years old or over; Cow, three years or over; Heifer, two years and under three; Heifer, one year and under two, and Heifer, under one year, females to be of Exhibitor's breeding..							\$200
---	--	--	--	--	--	--	-------

YOUNG HERD, FEMALES BRED BY EXHIBITOR.

24. Bull, under two years old; two Heifers, one year and under two, and two Heifers, under one year, females to be of Exhibitor's breeding							200
--	--	--	--	--	--	--	-----

GET OF ONE SIRE.

25. Four Animals of either sex, any age, get of one sire.....	75	65	55	45	40	HC	C
---	----	----	----	----	----	----	---

PRODUCE OF ONE COW.

26. Two Animals of either sex, any age, produce of one cow.....	75	65	55	45	40	HC	C
---	----	----	----	----	----	----	---

PREMIER CHAMPIONSHIP FOR BREEDER.

27. Best showing of Jersey Cattle in Sections 1 to 8 inclusive, as determined by the largest aggregate amount awarded to animals bred by any one Breeder represented.....							Diploma
---	--	--	--	--	--	--	---------

PREMIER CHAMPIONSHIP FOR EXHIBITOR.

28. Best showing of Jersey Cattle in Sections 1 to to 8 inclusive, as determined by the largest aggregate amount awarded to animals owned by one Exhibitor.....							Diploma
---	--	--	--	--	--	--	---------

SPECIAL PRIZES FOR MISSOURI EXHIBITS OF JERSEY CATTLE.

The State of Missouri, through its Louisiana Purchase Exposition Commission, offers to the Jersey Cattle breeders of Missouri the following cash prizes. Only Missouri exhibitors may compete for these prizes. The prizes to follow the official awards of the Louisiana Purchase Exposition, subject to special conditions published elsewhere:

Section.	1st.	2nd.	3rd.	4th.	5th.	6th.	7th.
1. Bull, three years old or over.....	\$ 40	\$ 35	\$ 30	\$ 25	\$ 20		
2. Bull, two years and under three.....	40	35	30	25	20		
3. Bull, one year and under two.....	40	35	30	25	20		
4. Bull, under one year.....	40	35	30	25	20		
5. Cow, three years old or over.....	40	35	30	25	20		
6. Heifer, two years and under three..	40	35	30	25	20		
7. Heifer, one year and under two.....	40	35	30	25	20		
8. Heifer, under one year.....	40	35	30	25	20		

AGED HERDS.

21. Bull, two years old or over; Cow three years or over; Heifer, two years and under three; Heifer, one year and under two, and Heifer, under one year.....	60	50	40	30
--	----	----	----	----

YOUNG HERDS.

22. Bull, under two years old; two Heifers, one year and under two, and two Heifers, under one year..	60	50	40	30
---	----	----	----	----

AGED HERD, FEMALES BRED BY EXHIBITOR.

	1st.	2d.	3d.
23. Bull, two years old or over; Cow, three years or over; Heifer, two years and under three; Heifer, one year and under two, and Heifer, under one year, females to be of Exhibitor's breeding	\$ 50	\$ 30	\$ 20

YOUNG HERD, FEMALES BRED BY EXHIBITOR.

24. Bull, under two years old; two Heifers, one year and under two, and two Heifers, under one year, females to be of Exhibitor's breeding.....	50	30	20
---	----	----	----

GET OF ONE SIRE.

	1st.	2d.	3rd.	4th.
25. Four Animals of either sex, any age, get of one sire....	\$ 60	\$ 50	\$ 40	\$ 30

PRODUCE OF ONE COW.

26. Two Animals of either sex, any age, produce of one cow	50	40	30	20
--	----	----	----	----

Class XXXIV.—HOLSTEIN-FRIESIAN.

Section.	1st.	2d.	3d.	4th.	5th.	6th.	7th.
1. Bull, three years old or over.....	\$ 75	\$ 60	\$ 50	\$ 40	\$ 30	HC	C
2. Bull, two years and under three..	75	60	50	40	30	HC	C
3. Bull, one year and under two.....	50	40	30	25	20	HC	C
4. Bull, under one year.....	50	40	30	25	20	HC	C
5. Cow, three years old or over.....	75	60	50	40	30	HC	C
6. Heifer, two years and under three	75	60	50	40	30	HC	C
7. Heifer, one year and under two..	50	40	30	25	20	HC	C
8. Heifer, under one year.....	50	40	30	25	20	HC	C

CHAMPION BULLS AND COWS.

(Competition limited to First-Prize Animals.)

9. Bull, two years old or over.....	\$100
10. Reserve Bull, two years or over.....	Diploma
11. Bull, under two years.....	75
12. Reserve Bull, under two years.....	Diploma
13. Cow, two years old or over.....	100
14. Reserve Cow, two years or over.....	Diploma
15. Heifer, under two years.....	75
16. Reserve Heifer, under two years.....	Diploma

GRAND CHAMPIONS.

(Competition limited to Champion Animals.)

17. Bull, any age.....	200
18. Reserve Bull, any age.....	Diploma
19. Cow or Heifer, any age.....	200
20. Reserve Cow or Heifer, any age.....	Diploma

AGED HERDS.

21. Bull, two years old or over; Cow, three years or over; Heifer, two years and under three; Heifer, one year and under two, and Heifer, under one year.....	125	100	80	65	55	HC	C
---	-----	-----	----	----	----	----	---

YOUNG HERDS.

22. Bull, under two years old; two Heifers, one year and under two, and two Heifers, under one year	75	65	55	45	40	HC	C
---	----	----	----	----	----	----	---

AGED HERD, FEMALES BRED BY EXHIBITOR.

23. Bull, two years old or over; Cow, three years or over; Heifer, two years and under three; Heifer, one year and under two, and Heifer, under one year, females to be of Exhibitor's breeding..	\$200
---	-------

YOUNG HERD, FEMALES BRED BY EXHIBITOR.

Section.

24.	Bull, under two years old; two Heifers, one year and under two, and two Heifers, under one year, females to be of Exhibitor's breeding	\$200
-----	--	-------

GET OF ONE SIRE.

	1st.	2d.	3d.	4th.	5th.	6th.	7th.						
25.	Four Animals of either sex, any age, get of one sire.....						\$ 75	\$ 65	\$ 55	\$ 45	\$ 40	HC	C

PRODUCE OF ONE COW.

26.	Two Animals of either sex, any age, produce of one cow.....	75	65	55	45	40	HC	C
-----	---	----	----	----	----	----	----	---

PREMIER CHAMPIONSHIP FOR BREEDER.

27.	Best showing of Holstein-Friesian Cattle in Sections 1 to 8 inclusive, as determined by the largest aggregate amount awarded to animals bred by any one Breeder represented.....							Diploma
-----	--	--	--	--	--	--	--	---------

PREMIER CHAMPIONSHIP FOR EXHIBITOR.

28.	Best showing of Holstein-Friesian Cattle in Sections 1 to 8 inclusive, as determined by the largest aggregate amount awarded to animals owned by one Exhibitor.....							Diploma
-----	---	--	--	--	--	--	--	---------

SPECIAL PRIZES FOR HOLSTEIN-FRIESIAN CATTLE.

The Holstein-Friesian Association of America offers the following special prizes for Holstein-Friesian Cattle exhibited at the Universal Exposition of 1904.

Section.	1st.	2nd.	3rd.	4th.	5th,	
1.	Bull, three years old or over.....	\$37 50	\$30 00	\$25 00	\$20 00	\$15 00
2.	Bull, two years old and under three...	37 50	30 00	25 00	20 00	15 00
3.	Bull, one year old and under two....	25 00	20 00	15 00	12 50	10 00
4.	Bull, under one year.....	25 00	20 00	15 00	12 50	10 00
5.	Cow, three years old or over.....	37 50	30 00	25 00	20 00	15 00
6.	Heifer, two years old and under three.	37 50	30 00	25 00	20 00	15 00
7.	Heifer, one year old and under two...	25 00	20 00	15 00	12 50	10 00
8.	Heifer, under one year.....	25 00	20 00	15 00	12 50	10 00

AGED HERDS.

21.	Bull, two years old or over; Cow, three years old or over; Heifer, two years old and under three; Heifer, one year old and under two; and Heifer, under one year.....	62 50	50 00	40 00	33 50	27 50
-----	---	-------	-------	-------	-------	-------

YOUNG HERDS.

Section.	1st.	2nd.	3rd.	4th.	5th.
22. Bull, under three years old; two Heifers under three, and two Heifers under one year.....	\$37 50	\$32 50	\$27 50	\$23 50	\$20 00

GET OF ONE SIRE.

23. Four Animals of either sex, any age, get of one sire.....	37 50	32 50	27 50	23 50	20 00
---	-------	-------	-------	-------	-------

PRODUCE OF ONE COW.

24. Two animals of either sex, any age, produce of one cow.....	37 50	32 50	27 50	23 50	20 00
---	-------	-------	-------	-------	-------

For further information address F. L. Houghton, Secretary of Holstein-Friesian Association of America, Brattleboro, Vermont.

SPECIAL PRIZES FOR MISSOURI EXHIBITS OF HOLSTEIN-FRIESIAN CATTLE.

The State of Missouri, through its Louisiana Purchase Exposition Commission, offers to the Holstein-Friesian Cattle breeders of Missouri the following cash prizes. Only Missouri exhibitors may compete for these prizes. The prizes to follow the official awards of the Louisiana Purchase Exposition, subject to special conditions published elsewhere:

Section.	1st.	2d.	3rd.	4th.
1. Bull, three years old or over.....	\$40	\$ 35	\$ 30	\$ 25
2. Bull, two years and under three.....	40	35	30	25
3. Bull, one year and under two.....	40	35	30	25
4. Bull, under one year.....	40	35	30	25
5. Cow, three years old or over.....	40	35	30	25
6. Heifer, two years and under three.....	40	35	30	25
7. Heifer, one year and under two.....	40	35	30	25
8. Heifer, under one year.....	40	35	30	25

AGED HERDS.

	1st.	2d.	3d.
21. Bull, two years old or over; Cow, three years or over; Heifer, two years and under three; Heifer, one year and under two, and Heifer, under one year.....	\$ 60	\$ 50	\$ 40

YOUNG HERDS.

22. Bull, under two years old; two Heifers, one year and under two, and two Heifers, under one year.....	60	50	40
--	----	----	----

AGED HERD, FEMALES BRED BY EXHIBITOR.

23. Bull, two years old or over; Cow, three years or over; Heifer, two years and under three; Heifer, one year and under two, and Heifer, under one year, females to be of Exhibitor's breeding	50	30	20
---	----	----	----

YOUNG HERD, FEMALES BRED BY EXHIBITOR.

Section.	1st.	2d.	3rd.
24. Bull, under two years old; two Heifers one year and under two, and two Heifers under one year, females to be of Exhibitor's breeding.....	\$ 50	\$ 30	\$ 20

GET OF ONE SIRE.

25. Four Animals of either sex, any age, get of one sire.....	60	50	40
---	----	----	----

PRODUCE OF ONE COW.

26. Two Animals of either sex, any age, produce of one cow....	50	40	30
--	----	----	----

Class XXXV.—AYRSHIRE.

	1st.	2d.	3d.	4th.	5th.	6th.	7th.
1. Bull, three years old or over.....	\$ 75	\$ 60	\$ 50	\$ 40	\$ 30	HC	C
2. Bull, two years and under three..	75	60	50	40	30	HC	C
3. Bull, one year and under two.....	50	40	30	25	20	HC	C
4. Bull, under one year.....	50	40	30	25	20	HC	C
5. Cow, three years old or over.....	75	60	50	40	30	HC	C
6. Heifer, two years and under three	75	60	50	40	30	HC	C
7. Heifer, one year and under two..	50	40	30	25	20	HC	C
8. Heifer, under one year.....	50	40	30	25	20	HC	C

CHAMPION BULLS AND COWS.

(Competition limited to First-Prize Animals.)

9. Bull, two years old or over.....	\$100
10. Reserve Bull, two years or over.....	Diploma
11. Bull, under two years.....	75
12. Reserve Bull, under two years.....	Diploma
13. Cow, two years old or over.....	100
14. Reserve Cow, two years or over.....	Diploma
15. Heifer, under two years.....	75
16. Reserve Heifer, under two years.....	Diploma

GRAND CHAMPIONS.

(Competition limited to Champion Animals.)

17. Bull, any age.....	200
18. Reserve Bull, any age.....	Diploma
19. Cow or Heifer, any age.....	200
20. Reserve Cow or Heifer, any age.....	Diploma

AGED HERDS.

Sections.	1st.	2nd.	3rd.	4th.	5th.	6th.	7th.
21. Bull, two years old or over; Cow, three years or over; Heifer, two years and under three; Heifer, one year and under two, and Heifer, under one year.....	\$125	\$100	\$ 80	\$ 65	\$ 55	HC	C

YOUNG HERDS.

22. Bull, under two years old; two Heifers, one year and under two, and two Heifers, under one year	75	65	55	45	40	HC	C
---	----	----	----	----	----	----	---

AGED HERD, FEMALES BRED BY EXHIBITOR.

23. Bull, two years old or over; Cow, three years or over; Heifer, two years and under three; Heifer, one year and under two, and Heifer, under one year, females to be of Exhibitor's breeding....							\$200
---	--	--	--	--	--	--	-------

YOUNG HERD, FEMALES BRED BY EXHIBITOR.

24. Bull, under two years old; two Heifers, one year and under two; and two Heifers, under one year, females to be of Exhibitor's breeding							200
--	--	--	--	--	--	--	-----

GET OF ONE SIRE.

25. Four Animals of either sex, any age, get of one sire.....	75	65	55	45	40	HC	C
---	----	----	----	----	----	----	---

PRODUCE OF ONE COW.

26. Two Animals of either sex, any age, produce of one cow.....	75	65	55	45	40	HC	C
---	----	----	----	----	----	----	---

PREMIER CHAMPIONSHIP FOR BREEDER.

27. Best showing of Ayrshire Cattle in Sections 1 to 8 inclusive, as determined by the largest aggregate amount awarded to animals bred by any one Breeder represented.....							Diploma
---	--	--	--	--	--	--	---------

PREMIER CHAMPIONSHIP FOR EXHIBITOR.

28. Best showing of Ayrshire Cattle in Sections 1 to 8 inclusive, as determined by the largest aggregate amount awarded to animals owned by one Exhibitor.....							Diploma
--	--	--	--	--	--	--	---------

SPECIAL PRIZES FOR AYRSHIRE CATTLE.

The Ayrshire Breeders Association offers the following special prizes for Ayrshire Cattle exhibited at the Universal Exposition of 1904. The Ayrshire Breeders Association will pay the special prizes in accordance with the official awards of

the World's Fair, to animals recorded in the Herd Book of Ayrshire Breeders Association:

Section.	1st.	2nd.	3rd.	4th.	5th.	6th.	7th.
1. Bull, three years old or over.....	\$ 35	\$ 30	\$ 25	\$ 20	\$ 15	\$ 10	\$ 5
2. Bull, two years and under three.....	35	30	25	20	15	10	5
3. Bull, one year and under two.....	30	25	20	15	10	5	5
4. Bull, under one year.....	30	25	20	15	10	5	5
5. Cow, three years old or over.....	35	30	25	20	15	10	5
6. Heifer, two years and under three....	35	30	25	20	15	10	5
7. Heifer, one year and under two.....	30	25	20	15	10	5	5
8. Heifer, under one year.....	30	25	20	15	10	5	5

For further information address C. M. Winslow, Secretary of the Ayrshire Breeders Association, Brandon, Vermont.

Class XXXVI.—GUERNSEY.

Section.	1st.	2d.	3d.	4th.	5th.	6th.	7th.
1. Bull, three years old or over.....	\$ 75	\$ 60	\$ 50	\$ 40	\$ 30	HC	C
2. Bull, two years and under three..	75	60	50	40	30	HC	C
3. Bull, one year and under two.....	50	40	30	25	20	HC	C
4. Bull, under one year.....	50	40	30	25	20	HC	C
5. Cow, three years old or over.....	75	60	50	40	30	HC	C
6. Heifer, two years and under three	75	60	50	40	30	HC	C
7. Heifer, one year and under two..	50	40	30	25	20	HC	C
8. Heifer, under one year.....	50	40	30	25	20	HC	C

CHAMPION BULLS AND COWS.

(Competition limited to First-Prize Animals.)

9. Bull, two years old or over.....	\$100
10. Reserve Bull, two years or over.....	Diploma
11. Bull, under two years.....	75
12. Reserve Bull, under two years.....	Diploma
13. Cow, two years old or over.....	100
14. Reserve Cow, two years or over.....	Diploma
15. Heifer, under two years.....	75
16. Reserve Heifer, under two years.....	Diploma

GRAND CHAMPIONS.

(Competition limited to Champion Animals.)

17. Bull, any age.....	200
18. Reserve Bull, any age.....	Diploma
19. Cow or Heifer, any age.....	200
20. Reserve Cow or Heifer, any age.....	Diploma

AGED HERDS.

Section.	1st.	2d.	3d.	4th.	5th.	6th.	7th.
21. Bull, two years old or over; Cow, three years or over; Heifer, two years and under three; Heifer, one year and under two, and Heifer, under one year.....	\$125	\$100	\$ 80	\$ 65	\$ 55	HC	C

YOUNG HERDS.

22. Bull, under two years old; two Heifers, one year and under two, and two Heifers, under one year	75	65	55	45	40	HC	C
---	----	----	----	----	----	----	---

AGED HERD, FEMALES BRED BY EXHIBITOR.

23. Bull, two years old or over; Cow, three years or over; Heifer, two years and under three; Heifer, one year and under two, and Heifer, under one year, females to be of Exhibitor's breeding..							\$200
---	--	--	--	--	--	--	-------

YOUNG HERD, FEMALES BRED BY EXHIBITOR.

24. Bull, under two years old; two Heifers, one year and under two, and two Heifers, under one year, females to be of Exhibitor's breeding							200
--	--	--	--	--	--	--	-----

GET OF ONE SIRE.

25. Four Animals of either sex, any age, get of one sire.....	75	65	55	45	40	HC	C
---	----	----	----	----	----	----	---

PRODUCE OF ONE COW.

26. Two Animals of either sex, any age, produce of one cow.....	75	65	55	45	40	HC	C
---	----	----	----	----	----	----	---

PREMIER CHAMPIONSHIP FOR BREEDER.

27. Best showing of Guernsey Cattle in Sections 1 to 8 inclusive, as determined by the largest aggregate amount awarded to animals bred by any one Breeder represented.....							Diploma
---	--	--	--	--	--	--	---------

PREMIER CHAMPIONSHIP FOR EXHIBITOR.

28. Best showing of Guernsey Cattle in Sections 1 to 8 inclusive, as determined by the largest aggregate amount awarded to animals owned by one Exhibitor.....							Diploma
--	--	--	--	--	--	--	---------

SPECIAL PRIZES FOR GUERNSEY CATTLE.

The American Guernsey Cattle Club offers the following special prizes for Guernsey Cattle exhibited at the Universal Exposition of 1904. The prizes are to follow the official awards of the World's Fair to Cattle recorded in the Herd Book of the American Guernsey Cattle Club:

COWS.

	1st.	2d.
Cow, three years old or over.....	\$ 25	\$ 15

The above prizes to be paid to the two cows receiving the two highest awards in the class, that are entered in the Advanced Register of Guernsey Cattle.

AGED HERD, FEMALES BRED BY EXHIBITOR.

Bull, two years old or over; Cow, three years old or over; Heifer, two years and under three; Heifer, one year and under two, and Heifer, under one year, females to be of Exhibitor's breeding....	100	50
---	-----	----

YOUNG HERD, FEMALES BRED BY EXHIBITOR.

Bull, under two years old; two Heifers, one year and under two, and two Heifers, under one year, females to be of Exhibitor's breeding	100	50
--	-----	----

GET OF ONE SIRE.

Four animals of either sex, any age, get of one sire.....	1st. \$ 50	2nd. \$ 35	3rd. \$ 25
---	------------	------------	------------

PREMIER CHAMPIONSHIP FOR BREEDER.

Best showing of Guernsey Cattle in Sections 1 to 8 inclusive, as determined by the largest aggregate amount awarded to animals bred by the respective Breeders represented.....	1st. \$ 30	2nd. \$ 20
---	------------	------------

For further information address Wm. H. Caldwell, Secretary of American Guernsey Cattle Club, Peterboro, N. H.

The Western Guernsey Breeders Association offers the following special prize for Guernsey Cattle exhibited at the Universal Exposition of 1904. The prize is to follow the official awards of the World's Fair to Cattle recorded in the Herd Book of the American Guernsey Cattle Club:

GET OF ONE SIRE.

Four Animals of either sex, any age, get of one sire, Silver Cup, value	\$55
---	------

For further information address Charles L. Hill, Secretary of the Western Guernsey Breeders Association, Rosendale, Wis.

Class XXXVII.—DUTCH BELTED.

Section.	1st.	2d.	3d.
1. Bull, three years old or over.....	\$ 30	\$ 25	\$ 20
2. Bull, two years and under three.....	30	25	20
3. Bull, one year and under two.....	20	15	10
4. Bull, under one year.....	20	15	10
5. Cow, three years old or over.....	30	25	20
6. Heifer, two years and under three.....	30	25	20
7. Heifer, one year and under two.....	20	15	10
8. Heifer, under one year.....	20	15	10

CHAMPION BULLS AND COWS.

(Competition limited to First-Prize Animals.)

9. Bull, any age.....	\$ 50
10. Reserve Bull, any age.....	Diploma
11. Cow or Heifer, any age.....	50
12. Reserve Cow or Heifer, any age.....	Diploma

HERDS.

13. Bull, and three or more Females, any age.....	50
---	----

GET OF ONE SIRE.

14. Four Animals of either sex, any age, get of one sire.....	Diploma
---	---------

PRODUCE OF ONE COW.

15. Two Animals of either sex, any age, produce of one cow....	Diploma
--	---------

PREMIER CHAMPIONSHIP FOR BREEDER.

16. Best showing of Dutch Belted Cattle in Sections 1 to 8 inclusive, as determined by the largest aggregate amount awarded to animals bred by any one Breeder represented.....	Diploma
---	---------

PREMIER CHAMPIONSHIP FOR EXHIBITOR.

17. Best showing of Dutch Belted Cattle in Sections 1 to 8 inclusive, as determined by the largest aggregate amount awarded to animals owned by one Exhibitor.....	Diploma
--	---------

SPECIAL PRIZES FOR DUTCH BELTED CATTLE.

The Dutch Belted Cattle Association of America offers a Silver Cup, valued at \$100, to the winner of the First-Prize in Section 13, Class 37, for Dutch Belted Cattle, viz.: Bull and three or more females, any age.

For further information address H. B. Richards, Secretary of the Dutch Belted Cattle Association of America, Easton, Pa.

Class XXXVIII.—FRENCH-CANADIAN.

Section.	1st.	2d.	3rd.
1. Herd of French-Canadian Cattle, not less than five head, consisting of Bull and four females, any age.....	\$200	\$150	\$100

Class XXXIX.—NORMAN.

1. Herd of Norman Cattle, not less than five head, consisting of Bull and four females, any age.....	200	150	100
--	-----	-----	-----

Class XL.—SIMMENTHAL.

1. Herd of Simmenthal Cattle, not less than five head, consisting of Bull and four females, any age.....	200	150	100
--	-----	-----	-----

Class XLI.—SUSSEX.

1. Herd of Sussex Cattle, not less than five head, consisting of Bull and four females, any age.....	200	150	100
--	-----	-----	-----

Class XLII.—HIGHLAND.

1. Herd of Highland Cattle, not less than five head, consisting of Bull and four females, any age.....	200	150	100
--	-----	-----	-----

Class XLII-A.—KERRY.

1. Herd of Kerry Cattle, not less than five head, consisting of Bull and four females, any age.....	200	150	100
---	-----	-----	-----

Class XLII-B.—LIMOUSIN.

1. Herd of Limousin Cattle, not less than five head, consisting of Bull and four females, any age.....	200	150	100
--	-----	-----	-----

Class XLIII.—BUFFALO (Bison), AND CATALO OR BUFFALO-DOMESTIC.

Section.	1st.	2d.
1. Herd of Buffalo of not less than five head, consisting of Bull and four females, any age.....	\$100	\$ 75
2. Herd of not less than Five Head (product from crossing the American Bison or Buffalo with Domestic Cattle), any age.....	100	75

Class XLIV.—OXEN.

	1st.	2d.	3d.	4th.	5th.
1. Pair of Oxen, weight, similarity, symmetry and training for utility considered.....	\$100	\$ 90	\$ 85	\$ 75	\$ 70

COW DEMONSTRATION.

RULES AND REGULATIONS GOVERNING THE DEMONSTRATION OF THE QUALITIES AND PRODUCTS OF THE VARIOUS BREEDS OF COWS.

It is proposed by the Louisiana Purchase Exposition to conduct on the grounds of the World's Fair at St. Louis, beginning Monday, May 16, 1904, a Demonstration illustrating in a practical way the adaptability of the various breeds of pure-bred cows (including the dual-purpose breeds) for dairying and beef-production, and how economically their products can be obtained under given conditions.

The Demonstration for the production of butter will be continued for one hundred and twenty days from and including May 16, 1904, and the cheese and other tests for such periods as may hereafter be determined by the Chief of the Department of Agriculture.

The cows participating are to be delivered at the Exposition grounds before May 1, 1904, at the expense of the Associations or individuals furnishing the same. The Exposition Company will not be responsible for injury to or the health of any cow competing in this Demonstration.

BARNES.—The Exposition Company will provide barns constructed for the special use of the cows entered, equipped with conveniences for their care, health and management.

MANAGEMENT.—The cows will be under the general supervision and direction of a Superintendent appointed by the Chief of the Department of Live Stock of the Louisiana Purchase Exposition, who will have the general oversight of their feeding, care, milking and management.

Each Association or individual having cows in the Demonstration shall recommend to the Chief of the Department of Live Stock the name of a suitable person to serve as the Association's or individual's representative in the feeding, care and milking of the cows furnished by the Association or individual, and such person shall be recognized by said Chief for the supervision of the work during his pleasure.

ENTRIES.—Each Association intending to furnish cows for the Demonstration must notify the Chief of the Department of Live Stock of such intention on or before October 1, 1903, and individuals on or before December 1, 1903. A statement giving the names and pedigrees of all such cows must be furnished not later than May 1, 1904; also the number of calves each cow has produced, the date of birth of her last calf, and the date of the last service of bull since her last calf was dropped.

A statement must be submitted giving approximately the method and character of feeding that has been followed with each cow for one year previous to the commencement of the Demonstration.

CLASSES.—The Demonstration will embrace four classes, designated as Test "A", Test "B", Test "C" and Test "D".

Test "A"—Herds and individual cows entered for demonstrating the economic production of butterfat and butter.

Test "B"—Herds and individual cows entered for demonstrating the economic production of milk for all purposes related to dairying.

Test "C"—Herds and individual cows entered for demonstrating all the products of the cow, viz: beef and milk, with their calves judged for their beef merits.

Test "D"—Herds and individual cows entered for demonstrating the greatest net profit in the production of market milk on the basis of quantity and quality of milk of a given standard.

Cows of any pure breed may be entered by the Association representing the same, or by any individual, in one or more of the demonstrations, provided there be not less than five nor more than twenty-five cows of any one breed entered, but no entries of less than ten cows shall be made except of the following breeds: Brown Swiss, Devon, Dutch Belted, Polled Durham and Red Polled.

Applications must be filed on or before May 1, 1904, with the Chief of the Department of Live Stock for the entry of each cow and be accompanied with the official certificate of registry signed by the Secretary of the Association publishing the Herd Register therefor.

WEIGHT OF COWS.—Each cow will be weighed on each of the first five consecutive days and the last five days of the Demonstration, and the averages of the first five and the second five weighings be recorded as the weights of the cow respectively at the beginning and close of the Demonstration. Such weights and other data as may be required by the Chief of the Department of Live Stock will be kept of record by the Superintendent.

FEED.—All foods will be supplied and fed entirely at the expense of the Associations or individuals having cows in the Demonstration, who shall designate the character, kind and quantity of food to be used and direct the care, feeding and immediate management of their cows.

The commercial valuations of all foods used will be fixed by the Chief of the Department of Live Stock upon bases recommended by the United States Department of Agriculture, and the values thus fixed will be made known on April 15, 1904, to each Association or individual furnishing cows.

The weight of water consumed by each cow on each of the first five consecutive days and the last five days of the Demonstration shall be recorded.

MILK AND BUTTER.—The milk from each cow will be weighed immediately after milking and correct samples taken under the supervision of the Chief of the Department of Agriculture of the Exposition for such approved test as may be necessary to determine the total solids, fat, and solids not fat contained in the milk, and from the computations made from such tests the values will be determined for crediting each individual cow and herd as specified hereafter.

From the aforementioned and any other essential tests the various products and their values will be determined for each individual cow and herd.

Once each week the composition of the butter made will be determined by chemical analysis calculated on the basis of 85.7 per cent fat. Sample prints of such butter, free from artificial coloring matter and broken to show grain, together with samples of whole milk, will be on exhibition in the Dairy Section of the Department of Agriculture of the Exposition.

Such of the milk and the products therefrom, as may not be required by him for tests and experimentation, will without unnecessary delay be placed by the Chief of the Department of Agriculture at the disposal of the respective Superintendents having charge of the cows, who will promptly remove the same for such disposition as the Association or individual interested may direct.

WITHDRAWAL OF ANIMALS.—No cow shall be withdrawn except upon the presentation of a certificate of her illness signed by the Veterinarian of the Department of Live Stock, and said certificate must be promptly filed with the Superintendent of the Demonstration and approved by the Chief, and no such cow shall be replaced by another. If, however, a cow so withdrawn is certified by the Veterinarian as able within seven days from the date of such withdrawal to resume her place in the Demonstration, she will be credited for such withdrawal period with a daily amount equal to her daily average product for the five days preceding such withdrawal and the first five days following her return.

VALUES.—The values of milk products, other than beef, will be on such bases as the Chief of the Department of Agriculture of the Exposition may determine and announce on or before April 1, 1904.

RECORDS.—The Superintendent of the cows will keep a careful record, covering the amount, kind and cost of feed consumed daily, and also of the weight of milk produced by each cow daily, and such other data as may be called for by the Chief of the Department of Live Stock.

The Chief of the Department of Agriculture will keep a careful record of the total solids, and solids not fat, found in the milk, and other desirable information obtainable from the Demonstration.

A bulletin board will be placed near each cow, upon which shall be the name of the cow, her pedigree and previous weekly record, including cost of feed and amount and quality of milk and butter, etc., produced. The record of each cow will be renewed and posted each week. The weekly record of the respective herds will be posted on the bulletin boards in the several barns.

The record books will be open to public inspection when not in use in the office of the Superintendent, and at the close of the Exposition all records will be compiled and published or disposed of as the Exposition Company shall direct.

AWARDS.—In Class “A” prizes will be awarded to cows and herds making the best showing in the economic production of butterfat and butter.

In Class “B” prizes will be awarded to cows and herds showing the greatest net profit in the economic production of milk for all purposes related to dairying.

In Class “C” prizes will be awarded to cows and herds making the best showing for all the products of the cow, viz: beef and milk, with the calves judged for their beef merits.

In Class “D” prizes will be awarded to cows and herds showing the greatest net profit in the production of market milk on the basis of quantity and quality of milk of a given standard.

AWARDS AND RECORDS.—The Chief of the Department of Agriculture will provide uniform packages for all butter produced by each breed, and the score on such butter shall be determined weekly by a Jury appointed by said Chief.

Each cow or herd will be credited with the value of the butterfat produced, at a rate per pound to be determined by the Chief of the Department of Agriculture.

Each cow or herd will be credited with the value of the solids not fat produced, at a rate to be determined by the Chief of the Department of Agriculture.

The butter will be judged upon the following scale of points:

Flavor	30
Aroma	15
Grain	25
Color	15
Salt	10
Package	5

100

In case the authorized representative of a breed competing protests against the result of any analysis, two other analyses will be made immediately. If the average result of such analyses is practically the same as the first, the first will be recorded as the final result; otherwise the average of the last two analyses will be accepted as final. All protests of this character must be made in writing and filed with the Chief of the Department of Agriculture during the day on which the analysis protested is made.

The bases for determining the competition in the Dual-Purpose Cow Demonstration will be as follows:

First. The dairy performance of the cow in the yield of dairy products as determined in the Dairy Demonstration of the Exposition.

Second. The beef conformation of the cow, and her gain in live weight during the Demonstration.

Third. The beef merit as shown in the quality and growth of the calf and as a prospective profitable butcher’s beast.

The points and their values considered by the Judges in making the award to be:

First. Dairy Performance of Cow.....	40	per cent.
Second. Beef Points of Cow.....	35	“ “
Third. Beef Points of Calf.....	25	“ “
Total	100	“ “

EXPENSES.—The Department of Live Stock of the Louisiana Purchase Exposition will not assume or pay any expenses connected with or arising from this Demonstration, nor compensate any person or committee connected therewith, except its Superintendent, it being understood that the Associations or individuals interested are to provide for all resulting expenditures of any nature, and receive and have the disposition of the products from their respective cows.

In case of any misunderstanding as to the intent, purpose or interpretation of the foregoing rules the matter in question shall be submitted in writing to the Chief of the Department having jurisdiction thereof, for adjudication, with the privilege of an appeal from the decision of that officer to the Director of Exhibits, whose action shall be final.

THE DAIRY BARN RULES FOR COW DEMONSTRATION OF THE UNIVERSAL EXPOSITION ARE AS FOLLOWS:

BARNs.—The barns will be open to visitors from 9 o'clock A. M. to 6 o'clock P. M. The barns to be well cleaned each morning not later than 9 o'clock, and to be in readiness for morning inspection at 10:30 o'clock A. M. All manure must be promptly removed from the barns as voided between the hours of 9 o'clock A. M. and 6 o'clock P. M.

COWs.—The cows to be properly groomed not later than 10 o'clock A. M. and be kept scrupulously clean between the hours of 9 o'clock A. M. and 6 o'clock P. M. The cows are not to be disturbed for the inspection of visitors or otherwise at any time.

MILKING.—The three daily periods for commencing to milk are 4 o'clock A. M., 12 o'clock M., and 7 o'clock P. M.

The two daily periods for commencing to milk are 6 o'clock A. M. and 6 o'clock P. M. The milking will be done under the supervision of the representative of the Committee of the Agricultural Experiment Stations.

The milk to be weighed and sampled by the representative of the Committee of the Agricultural Experiment Stations and by him made a matter of record.

FEEDING.—The three daily periods for commencing to feed are 4 o'clock A. M., 12 o'clock M., and 7 o'clock P. M.

All feed to be weighed by the representative of the Committee of the Agricultural Experiment Stations and by him made a matter of record. Said representative will see that the feed weighed for each cow daily is fed to the respective animals as specified by the barn Superintendent.

ATTENDANTS.—Only the attendants are to be admitted within the railing enclosing the cows without passes.

The milkers to be neatly attired in clean white suits and the other attendants to have clean suits of blue denim; the white suits should be freshly ironed for the noon milking.

The milkers will care only for the cows placed in the especial charge of each by the barn Superintendent, to whom they will look for all orders.

VISITORS.—Visitors desiring information will make application to the barn Superintendents and not interfere by questions or otherwise with the attendants in the discharge of their duties.

All applications of visitors for admission within the railing enclosing the cows must be made to the respective barn Superintendents.

No loud talking or noise tending in the least to disturb the cows will be permitted.

VALUE OF FORAGE AND GRAIN.

ADOPTED AS THE BASIS FOR COMPUTING THE COST OF ALL RATIONS USED IN THE DEMONSTRATION OF COWS AT THE UNIVERSAL EXPOSITION OF 1904.

	VALUE.														
	POUNDS.					POUNDS.									
TON.	1	2	3	4	5	6	7	8	9	10	15	20	30	50	
	FORAGE—DRY.														
Timothy Hay.....	\$ 7.50	\$.00375	\$.0075	\$.01125	\$.015	\$.01875	\$.0225	\$.02625	\$.03	\$.03375	\$.0375	\$.05625	\$.075	\$.1125	\$.1875
Alfalfa Hay.....	6.50	.00325	.0065	.00975	.013	.01625	.0195	.02275	.026	.02925	.0325	.04875	.065	.0975	.1625
Clover Hay.....	6.50	.00325	.0065	.00975	.013	.01625	.0195	.02275	.026	.02925	.0325	.04875	.065	.0975	.1625
Mixed Hay—Timothy and Clover.....	6.00	.003	.006	.009	.012	.015	.018	.021	.024	.027	.03	.045	.06	.09	.15
Corn Stover.....	3.00	.0015	.003	.0045	.006	.0075	.009	.0105	.012	.0135	.015	.0225	.03	.045	.075
Straw, Oat.....	2.50	.00125	.0025	.00375	.005	.00625	.0075	.00875	.01	.01125	.0125	.01875	.025	.0375	.0625
Straw, Wheat.....	2.00	.001	.002	.003	.004	.005	.006	.007	.008	.009	.01	.015	.02	.03	.05
	FORAGE—GREEN.														
Green Peas.....	3.50	.00175	.0035	.00525	.007	.00875	.0105	.01225	.014	.01575	.0175	.02625	.035	.0525	.0875
Soja Beans—Cowpeas.....	3.50	.00175	.0035	.00525	.007	.00875	.0105	.01225	.014	.01575	.0175	.02625	.035	.0525	.0875
Clover.....	3.00	.0015	.003	.0045	.006	.0075	.009	.0105	.012	.0135	.015	.0225	.03	.045	.075
Oats and Peas—Mixed.....	2.50	.00125	.0025	.00375	.005	.00625	.0075	.00875	.01	.01125	.0125	.01875	.025	.0375	.0625
Corn Fodder.....	2.00	.001	.002	.003	.004	.005	.006	.007	.008	.009	.01	.015	.02	.03	.05
Corn Silage.....	2.00	.001	.002	.003	.004	.005	.006	.007	.008	.009	.01	.015	.02	.03	.05
Green Millet.....	2.00	.001	.002	.003	.004	.005	.006	.007	.008	.009	.01	.015	.02	.03	.05
	GRAINS, ETC.														
Pea Meal.....	35.00	.0175	.035	.0525	.07	.0875	.105	.1225	.14	.1575	.175	.2625	.35	.525	.875
Ground Barley.....	25.00	.0125	.025	.0375	.05	.0625	.075	.0875	.10	.1125	.125	.1875	.25	.375	.625
Cotton Seed Meal.....	25.00	.0125	.025	.0375	.05	.0625	.075	.0875	.10	.1125	.125	.1875	.25	.375	.625
Linseed Meal, Old Process.....	24.00	.012	.024	.036	.048	.06	.072	.084	.096	.108	.12	.18	.24	.36	.60
Oats, Ground.....	22.00	.011	.022	.033	.044	.055	.066	.077	.088	.099	.11	.165	.22	.33	.55
Gluten Meal.....	20.00	.01	.02	.03	.04	.05	.06	.07	.08	.09	.10	.15	.20	.30	.50
Distiller's Union Grains.....	17.00	.0085	.017	.0255	.034	.0425	.051	.0595	.068	.0765	.085	.1275	.17	.255	.425
Gluten Feed.....	16.00	.008	.016	.024	.032	.04	.048	.056	.064	.072	.08	.12	.16	.24	.40
Corn Meal.....	15.00	.0075	.015	.0225	.03	.0375	.045	.0525	.06	.0675	.075	.1125	.15	.225	.375
Wheat Bran.....	15.00	.0075	.015	.0225	.03	.0375	.045	.0525	.06	.0675	.075	.1125	.15	.225	.375
Wheat Middlings.....	15.00	.0075	.015	.0225	.03	.0375	.045	.0525	.06	.0675	.075	.1125	.15	.225	.375
Hominy Feed (Corn Heart).....	12.50	.00625	.0125	.01875	.025	.03125	.0375	.04375	.05	.05625	.0625	.09375	.125	.1875	.3125
Brewer's Grains.....	12.00	.006	.012	.018	.024	.03	.036	.042	.048	.054	.06	.09	.12	.18	.30
Malt Sprouts.....	10.00	.005	.01	.015	.02	.025	.03	.035	.04	.045	.05	.075	.10	.15	.25

Class XLV.—HERDS AND COWS IN DEMONSTRATION TESTS.

ECONOMIC PRODUCTION OF BUTTERFAT AND BUTTER. HERDS.—TEST A.

Section.

1. Best Herd of Five Cows.....	\$100
2. Best Herd of Ten Cows.....	100
3. Best Herd of Fifteen Cows.....	125
4. Best Herd of Twenty-five Cows.....	150

CHAMPION.

5. Best Five Cows of Any Breed.....	Diploma
-------------------------------------	---------

ECONOMIC PRODUCTION OF MILK FOR ALL PURPOSES OF DAIRYING. HERDS.—TEST B.

6. Best Herd of Five Cows.....	100
7. Best Herd of Ten Cows.....	100
8. Best Herd of Fifteen Cows.....	125
9. Best Herd of Twenty-five Cows.....	150

CHAMPION.

10. Best Five Cows of Any Breed.....	Diploma
--------------------------------------	---------

DUAL-PURPOSE, BEEF, MILK, AND BEEF MERIT OF CALF. HERDS.—TEST C.

11. Best Herd of Five Cows.....	100
12. Best Herd of Ten Cows.....	100
13. Best Herd of Fifteen Cows.....	125
14. Best Herd of Twenty-five Cows.....	150

CHAMPION.

15. Best Five Cows of Any Breed.....	Diploma
--------------------------------------	---------

PRODUCTION OF MARKET MILK. HERDS.—TEST D.

16. Best Herd of Five Cows.....	100
17. Best Herd of Ten Cows.....	100
18. Best Herd of Fifteen Cows.....	125
19. Best Herd of Twenty-five Cows.....	150

CHAMPION.

20. Best Five Cows of Any Breed.....	Diploma
--------------------------------------	---------

ECONOMIC PRODUCTION OF BUTTERFAT AND BUTTER. INDIVIDUAL COWS.—TEST A.

21. Best Ayrshire Cow.....	50
22. Best Brown Swiss Cow.....	50
23. Best Devon Cow.....	50
24. Best Guernsey Cow.....	50
25. Best Holstein-Friesian Cow.....	50
26. Best Jersey Cow.....	50
27. Best Red Polled Cow.....	50
28. Best Short-Horn Cow.....	50

CHAMPIONS.

Section.

- | | |
|-----------------------------------|---------|
| 29. Best Cow of Any Breed..... | Diploma |
| 30. Reserve Cow of Any Breed..... | |

**ECONOMIC PRODUCTION OF MILK FOR ALL PURPOSES OF DAIRYING.
INDIVIDUAL COWS.—TEST B.**

- | | |
|-------------------------------------|-------|
| 31. Best Ayrshire Cow..... | \$ 50 |
| 32. Best Brown Swiss Cow..... | 50 |
| 33. Best Devon Cow..... | 50 |
| 34. Best Guernsey Cow..... | 50 |
| 35. Best Holstein-Friesian Cow..... | 50 |
| 36. Best Jersey Cow..... | 50 |
| 37. Best Red Polled Cow..... | 50 |
| 38. Best Short-Horn Cow..... | 50 |

CHAMPIONS.

- | | |
|-----------------------------------|---------|
| 39. Best Cow of Any Breed..... | Diploma |
| 40. Reserve Cow of Any Breed..... | |

**DUAL PURPOSE; BEEF, MILK, AND BEEF MERIT OF CALF. INDIVIDUAL
COWS.—TEST C.**

- | | |
|-------------------------------------|----|
| 41. Best Ayrshire Cow..... | 50 |
| 42. Best Brown Swiss Cow..... | 50 |
| 43. Best Devon Cow..... | 50 |
| 44. Best Guernsey Cow..... | 50 |
| 45. Best Holstein-Friesian Cow..... | 50 |
| 46. Best Jersey Cow..... | 50 |
| 47. Best Red Polled Cow..... | 50 |
| 48. Best Short-Horn Cow..... | 50 |

CHAMPIONS.

- | | |
|-----------------------------------|---------|
| 49. Best Cow of Any Breed..... | Diploma |
| 50. Reserve Cow of Any Breed..... | |

PRODUCTION OF MARKET MILK. INDIVIDUAL COWS.—TEST D.

- | | |
|-------------------------------------|----|
| 51. Best Ayrshire Cow..... | 50 |
| 52. Best Brown Swiss Cow..... | 50 |
| 53. Best Devon Cow..... | 50 |
| 54. Best Guernsey Cow..... | 50 |
| 55. Best Holstein-Friesian Cow..... | 50 |
| 56. Best Jersey Cow..... | 50 |
| 57. Best Red Polled Cow..... | 50 |
| 58. Best Short-Horn Cow..... | 50 |

CHAMPIONS.

- | | |
|-----------------------------------|---------|
| 59. Best Cow of Any Breed..... | Diploma |
| 60. Reserve Cow of Any Breed..... | |

DIVISION C.—SHEEP AND GOATS.

Entries in this Division on the prescribed form must be filed with the Chief of the Department of Live Stock on or before August 15, 1904.

All sheep and goats must have been evenly, closely and properly shorn on or after the first day of April, 1904, and the date of the shearing must be certified on the application for entry. Sheep or goats unevenly or stubble shorn, or that have been clipped to conceal defects or to mislead will not be allowed to compete. The Judge shall disqualify for competition any sheep or goat deemed by him as having been improperly or stubble shorn, or with its fleece otherwise treated for purposes of fraud or deception.

The Exposition grounds will be open for the reception of sheep and goats on Thursday, September 29, and their exhibition will begin Monday, October 3, and close Saturday, October 15.

Exhibitors will at all times give the necessary personal attention to the feed and care of the animals they have on exhibition and on the close of awards in that Division promptly remove such animals from the Exposition grounds.

In the breeding classes for sheep and goats shown respectively in any of the sections in classes for Shropshire, Cotswold, Oxford, Southdown, Hampshire, Cheviot, Leicester, Merino A, Merino C, Rambouillet, Dorset and Lincoln sheep and Angora goats, the animals must have been born respectively as follows:

- 1— 6. Two years old or over, birth prior to September 1, 1902.
- 2— 7. Eighteen and under 24 months, birth between September 1, 1902, and March 1, 1903.
- 3— 8. Twelve and under 18 months, birth between March 1, 1903, and September 1, 1903.
- 4— 9. Six and under twelve months, birth between September 1, 1903, and March 1, 1904.
- 5—10. Under six months, birth between March 1, 1904, and September 1, 1904.

The rules of the Department of Live Stock of the Exposition published in this Prize-List will, wherever applicable, govern in this Division.

A copy of the certificate showing registration in the respective flock books named below, signed by the Secretary of the Association publishing the same, must accompany each application for the entry of sheep and goats of the following named breeds, except as noted below, which certificate must be filed on the form prescribed by the Louisiana Purchase Exposition:

MERINO.—Registers—(Home) American Merino Sheep Register—Vermont Merino Sheep Breeders' Association—Vermont Atwood Merino Club—New York State American Merino Sheep Breeders' Association—Standard American Merino Sheep Breeders' Association—Ohio Spanish Merino Sheep Breeders' Association—United States Merino Sheep Breeders' Association—Michigan Merino Sheep Breeders' Association—National Merino Sheep Breeders' Association—Missouri Merino Sheep Breeders' Association—Wisconsin Sheep Breeders' and Wool Growers' Association—National Delaine Merino Sheep Breeders' Association—Dickinson Merino Sheep Record Company—Black Top Spanish Merino Sheep Breeders' Publishing Association—Improved Black Top Merino Sheep Breeders' Association—National Improved Saxony Sheep Breeders' Association—Standard Delaine Spanish Merino Sheep Register.

CHEVIOT.—(Home) Flock Book of the National Cheviot Sheep Society; Flock Book of the American Cheviot Sheep Society. (Foreign) Cheviot Sheep Flock Book, Great Britain.

COTSWOLD.—(Home) American Cotswold Record; (Foreign) Cotswold Flock Book, Great Britain.

DELAINE MERINO.—(Home) Improved Delaine Merino Register.

DORSET HORN.—(Home) Flock Record of the Dorset Horn Sheep Breeders' Association of America; Flock Book Continental Dorset Club; (Foreign) Dorset Flock Book, Great Britain.

HAMPSHIRE DOWN.—(Home) Flock Record Hampshire Down Breeders' Association of America; (Foreign) Hampshire Down Flock Book, Great Britain.

LEICESTER.—(Home) American Leicester Record; (Foreign) Leicester Flock Book, Great Britain.

LINCOLN.—(Home) American Lincoln Record and Register National Lincoln Sheep Breeders' Association; (Foreign) Lincoln Longwool Sheep Flock Book, Great Britain.

OXFORD DOWN.—(Home) American Oxford Record; (Foreign) Oxford Down Flock Book, Great Britain.

RAMBOUILLET.—(Home) American Rambouillet Record.

SHROPSHIRE.—(Home) American Shropshire Sheep Record; (Foreign) Shropshire Flock Book, Great Britain.

SOUTHDOWN.—(Home) American Southdown Record; (Foreign) Southdown Flock Book, Great Britain.

SUFFOLK.—(Home) Register of American Suffolk Flock Registry Association; (Foreign) Suffolk Flock Book, Great Britain.

GOATS.—(Home) American Angora Goat Breeders' Association Registry.

OTHER BREEDS AND RECORDS.

Application for the entry of sheep of recognized breeds other than those mentioned must be accompanied by a certificate showing registration and otherwise conform to the rules governing entries. Application for entry of foreign exhibits of sheep and goats must be accompanied by a certificate showing registration or other evidence of purity of breeding claimed, signed by the Secretary of the Association publishing the respective pedigree records, or by other proper official, and such certificate must be attested by the Chairman of the Commission representing the country from which such animals come to the Louisiana Purchase Exposition, if these exhibitions are made under the auspices of such foreign government.

PROGRAM FOR EXHIBITION OF SHEEP AND GOATS.

Sheep and goats in the breeding classes except as noted will be judged in the Forum or such place as may be best suited for the purpose, commencing at 10 o'clock A. M., as follows: Shropshire, Cotswold, Oxford, Southdown, Hampshire, Cheviot, Leicester, Merino A, Merino C, Rambouillet, Dorset, Lincoln; and Angora goats.

BREEDING CLASSES.

Wednesday, October 5, 1904.

Section.

1. Ram or Buck, two years old or over.
2. Ram or Buck, eighteen and under twenty-four months.

Thursday, October 6, 1904.

3. Ram or Buck, twelve and under eighteen months.
4. Ram or Buck, six and under twelve months.
5. Ram or Buck, under six months.

Friday, October 7, 1904.

6. Ewe or Doe, two years old or over.
7. Ewe or Doe, eighteen and under twenty-four months.

Saturday, October 8, 1904.

8. Ewe or Doe, twelve and under eighteen months.
9. Ewe or Doe, six and under twelve months.
10. Ewe or Doe, under six months.

Monday, October 10, 1904.

23. Get of one sire.
24. Produce of one Ewe or Doe.

Tuesday, October 11, 1904.

25. Ram and Three Ewes or Buck and Three Does, eighteen months old or over.
26. Ram and Three Ewes or Buck and Three Does, under eighteen months.
27. Ram and Three Ewes or Buck and Three Does, eighteen months old or over, bred by Exhibitor.

Wednesday, October 12, 1904.

11. Champion Ram or Buck, one year old or over.
13. Champion Ram or Buck, under twelve months.
15. Champion Ewe or Doe, one year old or over.
17. Champion Ewe or Doe, under twelve months.

Thursday, October 13, 1904.

19. Grand Champion Ram or Buck.
21. Grand Champion Ewe or Doe.

FAT SHEEP AND GOATS.

The Fat Wethers, pure-bred and grade, will be judged in the Forum or such place as may be best suited for the purpose, commencing at 10 o'clock A. M., as follows: Shropshire, Cotswold, Oxford, Southdown, Hampshire, Cheviot, Leicester, Fine Wool, Dorset, and Lincoln; and Angora goats.

Tuesday, October 11, 1904.

FROM RECORDED SIRES AND DAMS.

Section.

30. Wether, one year old and under two.
31. Wether, six and under twelve months.
32. Wether, under six months.

GRADES BY RECORDED SIRES.

38. Wether, one year old and under two.
39. Wether, six and under twelve months.
40. Wether, under six months.

Wednesday, October 12, 1904.

FROM RECORDED SIRES AND DAMS.

33. PEN, Three Wethers, one year old and under two.
34. PEN, Three Wethers, six and under twelve months.
35. PEN, Three Wethers, under six months.

GRADES BY RECORDED SIRES.

41. PEN, Three Wethers, one year old and under two.
42. PEN, Three Wethers, six and under twelve months.
43. PEN, Three Wethers, under six months.

Class LIX.—C.—CHAMPION PURE-BRED WETHERS BY AGES.

1. Wether, all breeds, one year old and under two.
2. Wether, all breeds, six and under twelve months.
3. Wether, all breeds, under six months.

Class LIX.—D.—CHAMPION GRADE WETHERS BY AGES.

1. Wether, Grades of all breeds, one year old and under two.
2. Wether, Grades of all breeds, six and under twelve months.
3. Wether, Grades of all breeds, under six months.

Thursday, October 13, 1904.

CHAMPION PURE-BRED WETHERS.

36. Wether, any age.
37. PEN, Three Wethers, any age.

CHAMPION GRADE WETHERS.

44. Wether, any age.
45. PEN, Three Wethers, any age.

Class LIX.—C.—GRAND CHAMPION PURE-BRED WETHER.

Section.

4. Champion over all, Wether.

Class LIX.—D.—GRAND CHAMPION GRADE WETHER.

4. Champion over all, Wether.

BREEDS NOT NAMED ABOVE.

The following breeds of sheep and goats will be judged in the Forum or such place as may be best suited for the purpose commencing at 10 o'clock A. M., Tuesday, October 11, 1904, and the awarding will be continued each A. M. until completed, viz.: Tunis, Kent or Romney Marsh, Persian and Suffolk; Cashmere and Milch Goats.

PRIZES.

Class XLVI.—SHROPSHIRE.

Section.	1st.	2d.	3d.	4th.	5th.	6th.	7th.
1. Ram, two years old or over.....	\$ 50	\$ 45	\$ 35	\$ 30	\$ 20	HC	C
2. Ram, eighteen and under twenty-four months.....	50	45	35	30	20	HC	C
3. Ram, twelve and under eighteen months	50	45	35	30	20	HC	C
4. Ram, six and under twelve months	35	30	25	20	15	HC	C
5. Ram, under six months.....	35	30	25	20	15	HC	C
6. Ewe, two years old or over.....	50	45	35	30	20	HC	C
7. Ewe, eighteen and under twenty-four months.....	50	45	35	30	20	HC	C
8. Ewe, twelve and under eighteen months	50	45	35	30	20	HC	C
9. Ewe, six and under twelve months	35	30	25	20	15	HC	C
10. Ewe, under six months.....	35	30	25	20	15	HC	C

CHAMPION RAMS AND EWES.

(Competition limited to First-Prize Animals.)

11. Ram, one year old or over.....	\$80
12. Reserve Ram, one year or over.....	Diploma
13. Ram, under twelve months.....	50
14. Reserve Ram, under twelve months.....	Diploma
15. Ewe, one year old or over.....	80
16. Reserve Ewe, one year or over.....	Diploma
17. Ewe, under twelve months.....	50
18. Reserve Ewe, under twelve months.....	Diploma

GRAND CHAMPIONS.

(Competition limited to Champion Animals.)

19. Ram, any age.....	100
20. Reserve Ram, any age.....	Diploma
21. Ewe, any age.....	100
22. Reserve Ewe, any age.....	Diploma

GET OF ONE SIRE.

23. Four Animals of either sex, any age, get of one sire.....	60	50	40	30	20	HC	C
---	----	----	----	----	----	----	---

PRODUCE OF ONE EWE.

Section.	1st.	2nd.	3rd.	4th.	5th.	6th.	7th.
24. Two Animals of either sex, any age, produce of one Ewe.....	\$ 40	\$ 35	\$ 25	\$ 20	\$ 15	HC	C

FLOCKS.

25. Ram and Three Ewes, eighteen months old or over.....	60	45	30	25	20	HC	C
26. Ram and Three Ewes, under eighteen months	50	40	25	20	15	HC	C

FLOCK, BRED BY EXHIBITOR.

27. Ram and Three Ewes, eighteen months old or over, bred by Exhibitor							\$200
--	--	--	--	--	--	--	-------

PREMIER CHAMPIONSHIP FOR BREEDER.

28. Best showing of Shropshire Sheep in Sections 1 to 10 inclusive, as determined by the largest aggregate amount awarded to animals bred by any one Breeder represented.....							Diploma
---	--	--	--	--	--	--	---------

PREMIER CHAMPIONSHIP FOR EXHIBITOR.

29. Best showing of Shropshire Sheep in Sections 1 to 10 inclusive, as determined by the largest aggregate amount awarded to animals owned by one Exhibitor.....							Diploma
--	--	--	--	--	--	--	---------

FAT SHEEP.—FROM RECORDED SIRES AND DAMS.

	1st.	2d.	3d.
30. Wether, one year old and under two.....	\$ 25	\$ 15	\$ 10
31. Wether, six and under twelve months.....	25	15	10
32. Wether, under six months.....	15	12	8
33. PEN, Three Wethers, one year old and under two.....	40	30	20
34. PEN, Three Wethers, six and under twelve months.....	40	30	20
35. PEN, Three Wethers, under six months.....	30	25	15

CHAMPIONS.

(Competition limited to First-Prize Animals.)

36. Wether, any age.....	40
37. PEN, Three Wethers, any age.....	80

FAT SHEEP.—GRADES, BY RECORDED SIRES.

38. Wether, one year old and under two.....	25	15	10
39. Wether, six and under twelve months.....	25	15	10
40. Wether, under six months.....	15	12	8
41. PEN, Three Wethers, one year old and under two.....	40	30	20
42. PEN, Three Wethers, six and under twelve months.....	40	30	20
43. PEN, Three Wethers, under six months.....	30	25	15

CHAMPIONS (Grades).

(Competition limited to First-Prize Animals.)

Section.		
44.	Wether, any age.....	\$40
45.	PEN, Three Wethers, any age.....	80

SPECIAL PRIZES FOR MISSOURI EXHIBITS OF SHROPSHIRE SHEEP.

The State of Missouri, through its Louisiana Purchase Exposition Commission, offers to the Shropshire sheep breeders of Missouri the following cash prizes. Only Missouri exhibitors may compete for these prizes. The prizes to follow the official awards of the Louisiana Purchase Exposition, subject to special conditions published elsewhere:

Section.		1st.	2d.	3rd.
1.	Ram, two years old or over.....	\$ 20	\$ 15	\$ 10
2.	Ram, eighteen and under twenty-four months.....	20	15	10
3.	Ram, twelve and under eighteen months.....	20	15	10
4.	Ram, six and under twelve months.....	20	15	10
5.	Ram, under six months.....	20	15	10
6.	Ewe, two years old or over.....	20	15	10
7.	Ewe, eighteen and under twenty-four months.....	20	15	10
8.	Ewe, twelve and under eighteen months.....	20	15	10
9.	Ewe, six and under twelve months.....	20	15	10
10.	Ewe, under six months.....	20	15	10

GET OF ONE SIRE.

23.	Four Animals of either sex, any age, get of one sire.....	1st. \$ 30	2d. \$ 20
-----	---	---------------	--------------

PRODUCE OF ONE EWE.

24.	Two Animals of either sex, any age, produce of one Ewe.....	20	10
-----	---	----	----

FLOCKS.

25.	Ram and Three Ewes, two years old or over.....	30	20
26.	Ram and Three Ewes, under two years.....	30	20

FLOCK, BRED BY EXHIBITOR.

45.	Ram and Three Ewes, eighteen months old or over, bred by Exhibitor	30	20
-----	--	----	----

Class XLVII.—COTSWOLD.

Section.	1st.	2d.	3d.	4th.	5th.	6th.	7th.
1. Ram, two years old or over.....	\$ 50	\$ 45	\$ 35	\$ 30	\$ 20	HC	C
2. Ram, eighteen and under twenty-four months.....	50	45	35	30	20	HC	C
3. Ram, twelve and under eighteen months	50	45	35	30	20	HC	C
4. Ram, six and under twelve months	35	30	25	20	15	HC	C
5. Ram, under six months.....	35	30	25	20	15	HC	C
6. Ewe, two years old or over.....	50	45	35	30	20	HC	C
7. Ewe, eighteen and under twenty-four months.....	50	45	35	30	20	HC	C
8. Ewe, twelve and under eighteen months	50	45	35	30	20	HC	C
9. Ewe, six and under twelve months	35	30	25	20	15	HC	C
10. Ewe, under six months.....	35	30	25	20	15	HC	C

CHAMPION RAMS AND EWES.

(Competition limited to First-Prize Animals.)

11. Ram, one year old or over.....	\$80
12. Reserve Ram, one year or over.....	Diploma
13. Ram, under twelve months.....	50
14. Reserve Ram, under twelve months.....	Diploma
15. Ewe, one year old or over.....	80
16. Reserve Ewe, one year or over.....	Diploma
17. Ewe, under twelve months.....	50
18. Reserve Ewe, under twelve months.....	Diploma

GRAND CHAMPIONS.

(Competition limited to Champion Animals.)

19. Ram, any age.....	100
20. Reserve Ram, any age.....	Diploma
21. Ewe, any age.....	100
22. Reserve Ewe, any age.....	Diploma

GET OF ONE SIRE.

23. Four Animals of either sex, any age, get of one sire.....	60	50	40	30	20	HC	C
---	----	----	----	----	----	----	---

PRODUCE OF ONE EWE.

24. Two Animals of either sex, any age, produce of one Ewe.....	40	35	25	20	15	HC	C
---	----	----	----	----	----	----	---

FLOCKS.

25. Ram and Three Ewes, eighteen months old or over.....	60	45	30	25	20	HC	C
26. Ram and Three Ewes, under eighteen months	50	40	25	20	15	HC	C

FLOCK, BRED BY EXHIBITOR.

Section.

27. Ram and Three Ewes, eighteen months old or over, bred by Exhibitor \$200

PREMIER CHAMPIONSHIP FOR BREEDER.

28. Best showing of Cotswold Sheep in Sections 1 to 10 inclusive, as determined by the largest aggregate amount awarded to animals bred by any one Breeder represented..... Diploma

PREMIER CHAMPIONSHIP FOR EXHIBITOR.

29. Best showing of Cotswold Sheep in Sections 1 to 10 inclusive, as determined by the largest aggregate amount awarded to animals owned by one Exhibitor..... Diploma

FAT SHEEP.—FROM RECORDED SIRES AND DAMS.

	1st.	2nd.	3rd.
30. Wether, one year old and under two.....	\$ 25	\$ 15	\$ 10
31. Wether, six and under twelve months.....	25	15	10
32. Wether, under six months.....	15	12	8
33. PEN, Three Wethers, one year old and under two.....	40	30	20
34. PEN, Three Wethers, six and under twelve months.....	40	30	20
35. PEN, Three Wethers, under six months.....	30	25	15

CHAMPIONS.

(Competition limited to First-Prize Animals.)

36. Wether, any age..... 40
 37. PEN, Three Wethers, any age..... 80

FAT SHEEP.—GRADES, BY RECORDED SIRES.

38. Wether, one year old and under two.....	25	15	10
39. Wether, six and under twelve months.....	25	15	10
40. Wether, under six months.....	15	12	8
41. PEN, Three Wethers, one year old and under two.....	40	30	20
42. PEN, Three Wethers, six and under twelve months.....	40	30	20
43. PEN, Three Wethers, under six months.....	30	25	15

CHAMPIONS (Grades).

(Competition limited to First-Prize Animals.)

44. Wether, any age..... \$40
 45. PEN, Three Wethers, any age..... 80

SPECIAL PRIZES FOR COTSWOLD SHEEP.

The American Cotswold Association offers special prizes as follows for American-bred Cotswold sheep exhibited at the Universal Exposition of 1904, the prizes to follow the official awards of the World's Fair to rams and ewes recorded in the Flock Register of the American Cotswold Association, and bear registry labels.

Section.	1st.	2d.	3rd.	4th.
1. Ram, two years old or over.....	\$ 15	\$ 10	\$ 5	\$ 5
2. Ram, eighteen and under twenty-four months.....	15	10	5	5
3. Ram, twelve and under eighteen months.....	15	10	5	5
4. Ram, six and under twelve months.....	12	8	5	5
5. Ram, under six months.....	12	8	5	5
6. Ewe, two years old or over.....	15	10	5	5
7. Ewe, eighteen and under twenty-four months.....	15	10	5	5
8. Ewe, twelve and under eighteen months.....	15	10	5	5
9. Ewe, six and under twelve months.....	12	8	5	5
10. Ewe, under six months.....	12	8	5	5

GET OF ONE SIRE.

23. Four Animals of either sex, any age, get of one sire.....	1st. \$ 15	2d. \$ 10
---	---------------	--------------

FLOCKS.

25. Ram and Three Ewes, over eighteen months.....	15	10
26. Ram and Three Ewes, under eighteen months.....	15	10

For further information address F. W. Harding, Secretary of the American Cotswold Association, Waukesha, Wis.

SPECIAL PRIZES FOR MISSOURI EXHIBITS OF COTSWOLD SHEEP.

The State of Missouri, through its Louisiana Purchase Exposition Commission, offers to the Cotswold Sheep breeders of Missouri the following cash prizes. Only Missouri exhibitors may compete for these prizes. The prizes to follow the official awards of the Louisiana Purchase Exposition, subject to special conditions published elsewhere:

Section.	1st.	2nd.	3rd.
1. Ram, two years old or over.....	\$ 20	\$ 15	\$ 10
2. Ram, eighteen and under twenty-four months.....	20	15	10
3. Ram, twelve and under eighteen months.....	20	15	10
4. Ram, six and under twelve months.....	20	15	10
5. Ram, under six months.....	20	15	10
6. Ewe, two years old or over.....	20	15	10
7. Ewe, eighteen and under twenty-four months.....	20	15	10
8. Ewe, twelve and under eighteen months.....	20	15	10
9. Ewe, six and under twelve months.....	20	15	10
10. Ewe, under six months.....	20	15	10

GET OF ONE SIRE.

23. Four Animals of either sex, any age, get of one sire.....	1st. \$ 30	2d. \$ 20
---	---------------	--------------

PRODUCE OF ONE EWES.

24. Two Animals of either sex, any age, produce of one Ewe.....	20	10
---	----	----

FLOCKS.

Section.	1st.	2nd.
25. Ram and Three Ewes, two years old or over.....	\$ 30	\$ 20
26. Ram and Three Ewes, under two years.....	30	20

FLOCK, BRED BY EXHIBITOR.

45. Ram and Three Ewes, eighteen months old or over, bred by Exhibitor	30	20
--	----	----

Class XLVIII.—OXFORD.

	1st.	2d.	3d.	4th.	5th.	6th.	7th.
1. Ram, two years old or over.....	\$ 50	\$ 45	\$ 35	\$ 30	\$ 20	HC	C
2. Ram, eighteen and under twenty-four months.....	50	45	35	30	20	HC	C
3. Ram, twelve and under eighteen months	50	45	35	30	20	HC	C
4. Ram, six and under twelve months	35	30	25	20	15	HC	C
5. Ram, under six months.....	35	30	25	20	15	HC	C
6. Ewe, two years old or over.....	50	45	35	30	20	HC	C
7. Ewe, eighteen and under twenty-four months.....	50	45	35	30	20	HC	C
8. Ewe, twelve and under eighteen months	50	45	35	30	20	HC	C
9. Ewe, six and under twelve months	35	30	25	20	15	HC	C
10. Ewe, under six months.....	35	30	25	20	15	HC	C

CHAMPION RAMS AND EWES.

(Competition limited to First-Prize Animals.)

11. Ram, one year old or over.....	\$80
12. Reserve Ram, one year or over.....	Diploma
13. Ram, under twelve months.....	50
14. Reserve Ram, under twelve months.....	Diploma
15. Ewe, one year old or over.....	80
16. Reserve Ewe, one year or over.....	Diploma
17. Ewe, under twelve months.....	50
18. Reserve Ewe, under twelve months.....	Diploma

GRAND CHAMPIONS.

(Competition limited to Champion Animals.)

19. Ram, any age.....	\$100
20. Reserve Ram, any age.....	Diploma
21. Ewe, any age.....	100
22. Reserve Ewe, any age.....	Diploma

GET OF ONE SIRE.

Section.	1st.	2d.	3d.	4th.	5th.	6th.	7th.
23. Four Animals of either sex, any age, get of one sire.....	\$ 60	\$ 50	\$ 40	\$ 30	\$ 20	HC	C

PRODUCE OF ONE EWE.

24. Two Animals of either sex, any age, produce of one Ewe.....	40	35	25	20	15	HC	C
---	----	----	----	----	----	----	---

FLOCKS.

25. Ram and Three Ewes, eighteen months old or over.....	60	45	30	25	20	HC	C
26. Ram and Three Ewes, under eighteen months	50	40	25	20	15	HC	C

FLOCK, BRED BY EXHIBITOR.

27. Ram and Three Ewes, eighteen months old or over, bred by Exhibitor							\$200
--	--	--	--	--	--	--	-------

PREMIER CHAMPIONSHIP FOR BREEDER.

28. Best showing of Oxford Sheep in Sections 1 to 10 inclusive, as determined by the largest aggregate amount awarded to animals bred by any one Breeder represented.....							Diploma
---	--	--	--	--	--	--	---------

PREMIER CHAMPIONSHIP FOR EXHIBITOR.

29. Best showing of Oxford Sheep in Sections 1 to 10 inclusive, as determined by the largest aggregate amount awarded to animals owned by one Exhibitor.....							Diploma
--	--	--	--	--	--	--	---------

FAT SHEEP.—FROM RECORDED SIRES AND DAMS.

	1st.	2d.	3d
30. Wether, one year old and under two.....	\$ 25	\$ 15	\$ 10
31. Wether, six and under twelve months.....	25	15	10
32. Wether, under six months.....	15	12	8
33. PEN, Three Wethers, one year old and under two.....	40	30	20
34. PEN, Three Wethers, six and under twelve months.....	40	30	20
35. PEN, Three Wethers, under six months.....	30	25	15

CHAMPIONS.

(Competition limited to First-Prize Animals.)

36. Wether, any age.....	\$ 40
37. PEN, Three Wethers, any age.....	80

FAT SHEEP.—GRADES, BY RECORDED SIRES.

Section.	1st.	2d.	3d.
38. Wether, one year old and under two.....	\$ 25	\$ 15	\$ 10
39. Wether, six and under twelve months.....	25	15	10
40. Wether, under six months.....	15	12	8
41. PEN, Three Wethers, one year old and under two.....	40	30	20
42. PEN, Three Wethers, six and under twelve months.....	40	30	20
43. PEN, Three Wethers, under six months.....	30	25	15

CHAMPIONS (Grades).

(Competition limited to First-Prize Animals.)

44. Wether, any age.....	\$40
45. PEN, Three Wethers, any age.....	80

SPECIAL PRIZES FOR OXFORD DOWN SHEEP.

The American Oxford Down Record Association offers the following special prizes for Oxford Down sheep exhibited at the Universal Exposition of 1904, the prizes to follow the official awards of the World's Fair to Oxford Down sheep recorded in the Flock Book of the organization.

	1st.	2d.	3rd.	4th.	5th.
Ram 2 years old or over.....	\$ 30	\$ 25	\$ 20	\$ 15	\$ 10
Ram 1 year old and under 2.....	30	25	20	15	10
Ram Lamb under 1 year.....	25	20	15	10	5
Ewe 2 years old or over.....	30	25	20	15	10
Ewe 1 year old and under 2.....	30	25	20	15	10
Ewe Lamb under 1 year.....	25	20	15	10	5
Champion Ram	40				
Champion Ewe.....	40				
Four animals of either sex, any age, get of one sire...	30	25	20	15	10

FLOCKS.

Ram any age, Ewe 2 years or over.....					
Ewe 1 year and under 2 and Ewe Lamb.....	30	25	20	15	10
Best six sheep any age or sex.....	30	25	15		

WETHERS.

Pure bred Wether 1 year old.....	15	10	5
Pure bred Wether Lamb.....	15	10	5
Champion Wether	20		
Pen 3 Wethers any age.....	20		

For further information address W. A. Shafor, Secretary of the American Oxford Down Record Association, Hamilton, O.

SPECIAL PRIZES FOR MISSOURI EXHIBITS OF OXFORD SHEEP.

The State of Missouri, through its Louisiana Purchase Exposition Commission, offers to the Oxford Sheep breeders of Missouri the following cash prizes. Only Missouri exhibitors may compete for these prizes. The prizes to follow

the official awards of the Louisiana Purchase Exposition, subject to special conditions published elsewhere:

Section.	1st.	2d.	3d.
1. Ram, two years old or over.....	\$ 15	\$ 10	
2. Ram, eighteen and under twenty-four months.....	15	10	
3. Ram, twelve and under twenty-four months.....	15	10	
4. Ram, six and under twelve months.....	15	10	
5. Ram, under six months.....	15	10	
6. Ewe, two years old or over.....	15	10	
7. Ewe, eighteen and under twenty-four months.....	15	10	
8. Ewe, twelve and under eighteen months.....	15	10	
9. Ewe, six and under twelve months.....	15	10	
10. Ewe, under six months.....	15	10	

GET OF ONE SIRE.

	1st.	2nd.
23. Four Animals of either sex, any age, get of one sire.....	\$ 20	\$ 10

PRODUCE OF ONE EWE.

24. Two Animals of either sex, any age, produce of one Ewe.....	10	5
---	----	---

FLOCKS.

25. Ram and Three Ewes, two years old or over.....	20	10
26. Ram and Three Ewes, under two years.....	20	10

FLOCK, BRED BY EXHIBITOR.

27. Ram and Three Ewes, eighteen months old or over, bred by Exhibitor	25	15
--	----	----

Class XLIX.—SOUTHDOWN.

	1st.	2d.	3d.	4th.	5th.	6th.	7th.
1. Ram, two years old or over.....	\$ 50	\$ 45	\$ 35	\$ 30	\$ 20	HC	C
2. Ram, eighteen and under twenty-four months.....	50	45	35	30	20	HC	C
3. Ram, twelve and under eighteen months	50	45	35	30	20	HC	C
4. Ram, six and under twelve months	35	30	25	20	15	HC	C
5. Ram, under six months.....	35	30	25	20	15	HC	C
6. Ewe, two years old or over.....	50	45	35	30	20	HC	C
7. Ewe, eighteen and under twenty-four months.....	50	45	35	30	20	HC	C
8. Ewe, twelve and under eighteen months	50	45	35	30	20	HC	C
9. Ewe, six and under twelve months	35	30	25	20	15	HC	C
10. Ewe, under six months.....	35	30	25	20	15	HC	C

CHAMPION RAMS AND EWES.

(Competition limited to First-Prize Animals.)

Section.

11. Ram, one year old or over.....	\$80
12. Reserve Ram, one year or over.....	Diploma
13. Ram, under twelve months.....	50
14. Reserve Ram, under twelve months.....	Diploma
15. Ewe, one year old or over.....	80
16. Reserve Ewe, one year or over.....	Diploma
17. Ewe, under twelve months.....	50
18. Reserve Ewe, under twelve months.....	Diploma

GRAND CHAMPIONS.

(Competition limited to Champion Animals.)

19. Ram, any age.....	100
20. Reserve Ram, any age.....	Diploma
21. Ewe, any age.....	100
22. Reserve Ewe, any age.....	Diploma

GET OF ONE SIRE.

	1st.	2d.	3d.	4th.	5th.	6th.	7th.
23. Four Animals of either sex, any age, get of one sire.....	\$ 60	\$ 50	\$ 40	\$ 30	\$ 20	HC	C

PRODUCE OF ONE EWE.

24. Two Animals of either sex, any age, produce of one Ewe.....	40	35	25	20	15	HC	C
---	----	----	----	----	----	----	---

FLOCKS.

25. Ram and Three Ewes, eighteen months old or over.....	60	45	30	25	20	HC	C
26. Ram and Three Ewes, under eighteen months	50	40	25	20	15	HC	C

FLOCK, BRED BY EXHIBITOR.

27. Ram and Three Ewes, eighteen months old or over, bred by Exhibitor	\$200
--	-------

PREMIER CHAMPIONSHIP FOR BREEDER.

28. Best showing of Southdown Sheep in Sections 1 to 10 inclusive, as determined by the largest aggregate amount awarded to animals bred by any one Breeder represented.....	Diploma
--	---------

PREMIER CHAMPIONSHIP FOR EXHIBITOR.

29. Best showing of Southdown Sheep in Sections 1 to 10 inclusive, as determined by the largest aggregate amount awarded to animals owned by one Exhibitor.....	Diploma
---	---------

FAT SHEEP.—FROM RECORDED SIRES AND DAMS.

Section.	1st.	2d.	3d.
30. Wether, one year old and under two.....	\$ 25	\$ 15	\$ 10
31. Wether, six and under twelve months.....	25	15	10
32. Wether, under six months.....	15	12	8
33. PEN, Three Wethers, one year old and under two.....	40	30	20
34. PEN, Three wethers, six and under twelve months.....	40	30	20
35. PEN, Three wethers, under six months.....	30	25	15

CHAMPIONS.

(Competition limited to First-Prize Animals.)

36. Wether, any age.....	40
37. PEN, Three Wethers, any age.....	80

FAT SHEEP.—GRADES, BY RECORDED SIRES.

38. Wether, one year old and under two.....	25	15	10
39. Wether, six and under twelve months.....	25	15	10
40. Wether, under six months.....	15	12	8
41. PEN, Three Wethers, one year old and under two.....	40	30	20
42. PEN, Three Wethers, six and under twelve months.....	40	30	20
43. PEN, Three Wethers, under six months.....	30	25	15

CHAMPIONS (Grades).

(Competition limited to First-Prize Animals.)

44. Wether, any age.....	40
45. PEN, Three Wethers, any age.....	80

SPECIAL PRIZES FOR MISSOURI EXHIBITS OF SOUTHDOWN SHEEP.

The State of Missouri, through its Louisiana Purchase Exposition Commission, offers to the Southdown Sheep breeders of Missouri the following cash prizes. Only Missouri exhibitors may compete for these prizes. The prizes to follow the official awards of the Louisiana Purchase Exposition, subject to special conditions published elsewhere:

Section.	1st.	2d.	3d.
1. Ram, two years old or over.....	\$ 15	\$ 10	
2. Ram, eighteen and under twenty-four months.....	15	10	
3. Ram, twelve and under eighteen months.....	15	10	
4. Ram, six and under twelve months.....	15	10	
5. Ram, under six months.....	15	10	
6. Ewe, two years old or over.....	15	10	
7. Ewe, eighteen and under twenty-four months.....	15	10	
8. Ewe, twelve and under eighteen months.....	15	10	
9. Ewe, six and under twelve months.....	15	10	
10. Ewe, under six months.....	15	10	

GET OF ONE SIRE.

Section.	1st.	2nd.
23. Four Animals of either sex, any age, get of one sire.....	\$ 20	\$ 10

PRODUCE OF ONE EWE.

24. Two Animals of either sex, any age, produce of one Ewe.....	10	5
---	----	---

FLOCKS.

25. Ram and Three Ewes, two years old or over.....	20	10
26. Ram and Three Ewes, under two years.....	20	10

FLOCK, BRED BY EXHIBITOR.

27. Ram and Three Ewes, eighteen months old or over, bred by Exhibitor	25	15
--	----	----

Class L.—HAMPSHIRE.

	1st.	2d.	3d.	4th.	5th.	6th.	7th.
1. Ram, two years old or over.....	\$ 35	\$ 30	\$ 25	\$ 20	\$ 15	HC	C
2. Ram, eighteen and under twenty-four months.....	35	30	25	20	15	HC	C
3. Ram, twelve and under eighteen months	35	30	25	20	15	HC	C
4. Ram, six and under twelve months	25	20	15	10	8	HC	C
5. Ram, under six months.....	25	20	15	10	8	HC	C
6. Ewe, two years old or over.....	35	30	25	20	15	HC	C
7. Ewe, eighteen and under twenty-four months.....	35	30	25	20	15	HC	C
8. Ewe, twelve and under eighteen months	35	30	25	20	15	HC	C
9. Ewe, six and under twelve months.	25	20	15	10	8	HC	C
10. Ewe, under six months.....	25	20	15	10	8	HC	C

CHAMPION RAMS AND EWES.

(Competition limited to First-Prize Animals.)

11. Ram, one year old or over.....	\$60
12. Reserve Ram, one year or over.....	Diploma
13. Ram, under twelve months.....	40
14. Reserve Ram, under twelve months.....	Diploma
15. Ewe, one year old or over.....	60
16. Reserve Ewe, one year or over.....	Diploma
17. Ewe, under twelve months.....	40
18. Reserve Ewe, under twelve months.....	Diploma

GRAND CHAMPIONS.

(Competition limited to Champion Animals.)

Section.

19. Ram, any age.....	\$ 75
20. Reserve Ram, any age.....	Diploma
21. Ewe, any age.....	75
22. Reserve Ewe, any age.....	Diploma

GET OF ONE SIRE.

	1st.	2d.	3d.	4th.	5th.	6th.	7th.
23. Four Animals of either sex, any age, get of one sire.....	\$ 40	\$ 30	\$ 25	\$ 20	\$ 15	HC	C

PRODUCE OF ONE EWE.

24. Two Animals of either sex, any age, produce of one Ewe.....	25	20	15	10	8	HC	C
---	----	----	----	----	---	----	---

FLOCKS.

25. Ram and Three Ewes, eighteen months old or over.....	50	40	30	20	15	HC	C
26. Ram and Three Ewes, under eighteen months	40	30	25	15	10	HC	C

FLOCK, BRED BY EXHIBITOR.

27. Ram and Three Ewes, eighteen months old or over, bred by Exhibitor	\$150
--	-------

PREMIER CHAMPIONSHIP FOR BREEDER.

28. Best showing of Hampshire Sheep in Sections 1 to 10 inclusive, as determined by the largest aggregate amount awarded to animals bred by any one Breeder represented.....	Diploma
--	---------

PREMIER CHAMPIONSHIP FOR EXHIBITOR.

29. Best showing of Hampshire Sheep in Sections 1 to 10 inclusive, as determined by the largest aggregate amount awarded to animals owned by one Exhibitor.....	Diploma
---	---------

FAT SHEEP—FROM RECORDED SIRES AND DAMS.

	1st.	2nd.	3rd.
30. Wether, one year old and under two.....	\$ 20	\$ 15	\$ 10
31. Wether, six and under twelve months.....	20	15	10
32. Wether, under six months.....	15	10	8
33. PEN, Three Wethers, one year old and under two.....	40	30	20
34. PEN, Three Wethers, six and under twelve months.....	40	30	20
35. PEN, Three Wethers, under six months.....	25	20	15

CHAMPIONS.

(Competition limited to First-Prize Animals.)

Section.		\$
36.	Wether, any age.....	25
37.	PEN, Three Wethers, any age.....	50

FAT SHEEP—GRADES, BY RECORDED SIRES.

	1st.	2d.	3d.
38. Wether, one year old and under two.....	\$ 20	\$ 15	\$ 10
39. Wether, six and under twelve months.....	20	15	10
40. Wether, under six months.....	15	10	8
41. PEN, Three Wethers, one year old and under two.....	40	30	20
42. PEN, Three Wethers, six and under twelve months.....	40	30	20
43. PEN, Three Wethers, under six months.....	25	20	15

CHAMPIONS (Grades).

(Competition limited to First-Prize Animals.)

44.	Wether, any age.....	\$ 25
45.	PEN, Three Wethers, any age.....	50

SPECIAL PRIZES FOR HAMPSHIRE SHEEP.

The Hampshire-Down Breeders' Association of America offers the following special prizes for Hampshire sheep exhibited at the Universal Exposition of 1904. The prizes are to follow the official awards of the World's Fair to sheep recorded in the Flock Register of the Hampshire-Down Breeders' Association of America.

Section.	1st.	2d.	3rd.	4th.
1. Ram, two years old or over.....	\$ 10	\$ 8	\$ 6	\$ 4
2. Ram, eighteen and under twenty-four months.....	10	8	6	4
4. Ram, six and under twelve months.....	10	8	6	4
6. Ewe, two years old or over.....	10	8	6	4
7. Ewe, eighteen and under twenty-four months.....	10	8	6	4
9. Ewe, six and under twelve months.....	10	8	6	4
Four ram lambs, six and under twelve months.....	10	6		
Four ewe lambs, six and under twelve months.....	10	6		

For further information address C. A. Tyler, Secretary of the Hampshire-Down Breeders' Association of America, Nottawa, Mich.

SPECIAL PRIZES FOR MISSOURI EXHIBITS OF HAMPSHIRE SHEEP.

The State of Missouri, through its Louisiana Purchase Exposition Commission offers to the Hampshire Sheep breeders of Missouri the following cash prizes. Only Missouri exhibitors may compete for these prizes. The prizes to follow

the official awards of the Louisiana Purchase Exposition, subject to special conditions published elsewhere:

Section.	1st.	2nd.
1. Ram, two years old or over.....	\$ 15	\$ 10
2. Ram, eighteen and under twenty-four months.....	15	10
3. Ram, twelve and under eighteen months.....	15	10
4. Ram, six and under twelve months.....	15	10
5. Ram, under six months.....	15	10
6. Ewe, two years old or over.....	15	10
7. Ewe, eighteen and under twenty-four months.....	15	10
8. Ewe, twelve and under eighteen months.....	15	10
9. Ewe, six and under twelve months.....	15	10
10. Ewe, under six months.....	15	10

Class LI.—CHEVIOT.

Section.	1st.	2d.	3d.	4th.	5th.	6th.	7th.
1. Ram, two years old or over.....	\$ 35	\$ 30	\$ 25	\$ 20	\$ 15	HC	C
2. Ram, eighteen and under twenty-four months.....	35	30	25	20	15	HC	C
3. Ram, twelve and under eighteen months	35	30	25	20	15	HC	C
4. Ram, six and under twelve months	25	20	15	10	8	HC	C
5. Ram, under six months.....	25	20	15	10	8	HC	C
6. Ewe, two years old or over.....	35	30	25	20	15	HC	C
7. Ewe, eighteen and under twenty-four months.....	35	30	25	20	15	HC	C
8. Ewe, twelve and under eighteen months	35	30	25	20	15	HC	C
9. Ewe, six and under twelve months.	25	20	15	10	8	HC	C
10. Ewe, under six months.....	25	20	15	10	8	HC	C

CHAMPION RAMS AND EWES.

(Competition limited to First-Prize Animals.)

11. Ram, one year old or over.....	\$60
12. Reserve Ram, one year or over.....	Diploma
13. Ram, under twelve months.....	40
14. Reserve Ram, under twelve months.....	Diploma
15. Ewe, one year old or over.....	60
16. Reserve Ewe, one year or over.....	Diploma
17. Ewe, under twelve months.....	40
18. Reserve Ewe, under twelve months.....	Diploma

GRAND CHAMPIONS.

(Competition limited to Champion Animals.)

19. Ram, any age.....	75
20. Reserve Ram, any age.....	Diploma
21. Ewe, any age.....	75
22. Reserve Ewe, any age.....	Diploma

GET OF ONE SIRE.

Section.	1st.	2nd.	3rd.	4th.	5th.	6th.	7th.
23. Four Animals of either sex, any age, get of one sire.....	\$ 40	\$ 30	\$ 25	\$ 20	\$ 15	HC	C

PRODUCE OF ONE EWES.

24. Two Animals of either sex, any age, produce of one Ewe.....	25	20	15	10	8	HC	C
---	----	----	----	----	---	----	---

FLOCKS.

25. Ram and Three Ewes, eighteen months old or over.....	50	40	30	20	15	HC	C
26. Ram and Three Ewes, under eighteen months	40	30	25	15	10	HC	C

FLOCK, BRED BY EXHIBITOR.

27. Ram and Three Ewes, eighteen months old or over, bred by Exhibitor							\$150
--	--	--	--	--	--	--	-------

PREMIER CHAMPIONSHIP FOR BREEDER.

28. Best showing of Cheviot Sheep in Sections 1 to 10 inclusive, as determined by the largest aggregate amount awarded to animals bred by any one Breeder represented.....							Diploma
--	--	--	--	--	--	--	---------

PREMIER CHAMPIONSHIP FOR EXHIBITOR.

29. Best showing of Cheviot Sheep in Sections 1 to 10 inclusive, as determined by the largest aggregate amount awarded to animals owned by one Exhibitor.....							Diploma
---	--	--	--	--	--	--	---------

FAT SHEEP—FROM RECORDED SIRES AND DAMS.

	1st.	2nd.	3rd.
30. Wether, one year old and under two.....	\$ 20	\$ 15	\$ 10
31. Wether, six and under twelve months.....	20	15	10
32. Wether, under six months.....	15	10	8
33. PEN, Three Wethers, one year old and under two.....	40	30	20
34. PEN, Three Wethers, six and under twelve months.....	40	30	20
35. PEN, Three Wethers, under six months.....	25	20	15

CHAMPIONS.

(Competition limited to First-Prize Animals.)

36. Wether, any age.....	25
37. PEN, Three Wethers, any age.....	50

FAT SHEEP—GRADES, BY RECORDED SIRES.

Section.	1st.	2d.	3d
38. Wether, one year old and under two.....	\$ 20	\$ 15	\$ 10
39. Wether, six and under twelve months.....	20	15	10
40. Wether, under six months.....	15	10	8
41. PEN, Three Wethers, one year old and under two.....	40	30	20
42. PEN, Three Wethers, six and under twelve months.....	40	30	20
43. PEN, Three Wethers, under six months.....	25	20	15

CHAMPIONS (Grades).

(Competition limited to First-Prize Animals.)

44. Wether, any age.....	\$ 25
45. PEN, Three Wethers, any age.....	50

Class LII.—LEICESTER.

	1st.	2d.	3d.	4th.	5th.	6th.	7th.
1. Ram, two years old or over.....	\$ 35	\$ 30	\$ 25	\$ 20	\$ 15	HC	C
2. Ram, eighteen and under twenty-four months.....	35	30	25	20	15	HC	C
3. Ram, twelve and under eighteen months.....	35	30	25	20	15	HC	C
4. Ram, six and under twelve months	25	20	15	10	8	HC	C
5. Ram, under six months.....	25	20	15	10	8	HC	C
6. Ewe, two years old or over.....	35	30	25	20	15	HC	C
7. Ewe, eighteen and under twenty-four months.....	35	30	25	20	15	HC	C
8. Ewe, twelve and under eighteen months.....	35	30	25	20	15	HC	C
9. Ewe, six and under twelve months.	25	20	15	10	8	HC	C
10. Ewe, under six months.....	25	20	15	10	8	HC	C

CHAMPION RAMS AND EWES.

(Competition limited to First-Prize Animals.)

11. Ram, one year old or over.....	\$60
12. Reserve Ram, one year or over.....	Diploma
13. Ram, under twelve months.....	40
14. Reserve Ram, under twelve months.....	Diploma
15. Ewe, one year old or over.....	60
16. Reserve Ewe, one year or over.....	Diploma
17. Ewe, under twelve months.....	40
18. Reserve Ewe, under twelve months.....	Diploma

GRAND CHAMPIONS.

(Competition limited to Champion Animals.)

19. Ram, any age.....	75
20. Reserve Ram, any age.....	Diploma
21. Ewe, any age.....	75
22. Reserve Ewe, any age.....	Diploma

GET OF ONE SIRE.

Section.	1st.	2d.	3d.	4th.	5th.	6th.	7th.
23. Four Animals of either sex, any age, get of one sire.....	\$ 40	\$ 30	\$ 25	\$ 20	\$ 15	HC	C

PRODUCE OF ONE EWE.

24. Two Animals of either sex, any age, produce of one Ewe.....	25	20	15	10	8	HC	C
---	----	----	----	----	---	----	---

FLOCKS.

25. Ram and Three Ewes, eighteen months old or over.....	50	40	30	20	15	HC	C
26. Ram and Three Ewes, under eighteen months	40	30	25	15	10	HC	C

FLOCK, BRED BY EXHIBITOR.

27. Ram and Three Ewes, eighteen months old or over, bred by Exhibitor							\$150
--	--	--	--	--	--	--	-------

PREMIER CHAMPIONSHIP FOR BREEDER.

28. Best showing of Leicester Sheep in Sections 1 to 10 inclusive as determined by the largest aggregate amount awarded to animals bred by any one Breeder represented.....							Diploma
---	--	--	--	--	--	--	---------

PREMIER CHAMPIONSHIP FOR EXHIBITOR.

29. Best showing of Leicester Sheep in Sections 1 to 10 inclusive, as determined by the largest aggregate amount awarded to animals owned by one Exhibitor.....							Diploma
---	--	--	--	--	--	--	---------

FAT SHEEP—FROM RECORDED SIRES AND DAMS.

	1st.	2d.	3d.
30. Wether, one year old and under two.....	\$ 20	\$ 15	\$ 10
31. Wether, six and under twelve months.....	20	15	10
32. Wether, under six months.....	15	10	8
33. PEN, Three Wethers, one year old and under two.....	40	30	20
34. PEN, Three Wethers, six and under twelve months.....	40	30	20
35. PEN, Three Wethers, under six months.....	25	20	15

CHAMPIONS.

(Competition limited to First-Prize Animals.)

36. Wether, any age.....	25
37. PEN, Three Wethers, any age.....	50

FAT SHEEP—GRADES, BY RECORDED SIRES.

Section.	1st.	2nd.	3rd.
38. Wether, one year old and under two.....	\$ 20	\$ 15	\$ 10
39. Wether, six and under twelve months.....	20	15	10
40. Wether, under six months.....	15	10	8
41. PEN, Three Wethers, one year old and under two.....	40	30	20
42. PEN, Three Wethers, six and under twelve months.....	40	30	20
43. PEN, Three Wethers, under six months.....	25	20	15

CHAMPIONS (Grades).

(Competition limited to First-Prize Animals.)

44. Wether, any age.....	25
45. PEN, Three Wethers, any age.....	50

Class LIII.—MERINO A.—WRINKLY TYPE.

(Bred for Wrinkles, covering, density, weight and quality of fleece.)

	1st.	2d.	3d.	4th.	5th.	6th.	7th.
1. Ram, two years old or over.....	\$ 35	\$ 30	\$ 25	\$ 20	\$ 15	HC	C
2. Ram, eighteen and under twenty-four months.....	35	30	25	20	15	HC	C
3. Ram, twelve and under eighteen months	35	30	25	20	15	HC	C
4. Ram, six and under twelve months	25	20	15	10	8	HC	C
5. Ram, under six months.....	25	20	15	10	8	HC	C
6. Ewe, two years old or over.....	35	30	25	20	15	HC	C
7. Ewe, eighteen and under twenty-four months.....	35	30	25	20	15	HC	C
8. Ewe, twelve and under eighteen months	35	30	25	20	15	HC	C
9. Ewe, six and under twelve months.	25	20	15	10	8	HC	C
10. Ewe, under six months.....	25	20	15	10	8	HC	C

CHAMPION RAMS AND EWES.

(Competition limited to First-Prize Animals.)

11. Ram, one year old or over.....	\$60
12. Reserve Ram, one year or over.....	Diploma
13. Ram, under twelve months.....	40
14. Reserve Ram, under twelve months.....	Diploma
15. Ewe, one year old or over.....	60
16. Reserve Ewe, one year or over.....	Diploma
17. Ewe, under twelve months.....	40
18. Reserve Ewe, under twelve months.....	Diploma

GRAND CHAMPIONS.

(Competition limited to Champion Animals.)

Section.

19. Ram, any age.....								\$ 75
20. Reserve Ram, any age.....								Diploma
21. Ewe, any age.....								75
22. Reserve Ewe, any age.....								Diploma

GET OF ONE SIRE.

	1st.	2d.	3d.	4th.	5th.	6th.	7th.	
23. Four Animals of either sex, any age, get of one sire.....	\$ 40	\$ 30	\$ 25	\$ 20	\$ 15			HC C

PRODUCE OF ONE EWE.

24. Two Animals of either sex, any age, produce of one Ewe.....	25	20	15	10	8			HC C
---	----	----	----	----	---	--	--	------

FLOCKS.

25. Ram and Three Ewes, eighteen months old or over.....	50	40	30	20	15			HC C
26. Ram and Three Ewes, under eighteen months	40	30	25	15	10			HC C

FLOCK, BRED BY EXHIBITOR.

27. Ram and Three Ewes, eighteen months old or over, bred by Exhibitor								\$150
--	--	--	--	--	--	--	--	-------

PREMIER CHAMPIONSHIP FOR BREEDER.

28. Best showing of Merino A Sheep in Sections 1 to 10 inclusive, as determined by the largest aggregate amount awarded to animals bred by any one Breeder represented.....								Diploma
---	--	--	--	--	--	--	--	---------

PREMIER CHAMPIONSHIP FOR EXHIBITOR.

29. Best showing of Merino A Sheep in Sections 1 to 10 inclusive, as determined by the largest aggregate amount awarded to animals owned by one Exhibitor.....								Diploma
--	--	--	--	--	--	--	--	---------

SPECIAL PRIZES FOR MISSOURI EXHIBITS OF MERINO A SHEEP.

The State of Missouri, through its Louisiana Purchase Exposition Commission, offers to the Merino Sheep breeders of Missouri the following cash prizes. Only Missouri exhibitors may compete for these prizes. The prizes to follow

the official awards of the Louisiana Purchase Exposition, subject to special conditions published elsewhere:

Section.	1st.	2nd.
1. Ram, two years old or over.....	\$ 15	\$ 10
2. Ram, eighteen and under twenty-four months.....	15	10
3. Ram, twelve and under eighteen months.....	15	10
4. Ram, six and under twelve months.....	15	10
5. Ram, under six months.....	15	10
6. Ewe, two years old or over.....	15	10
7. Ewe, eighteen and under twenty-four months.....	15	10
8. Ewe, twelve and under eighteen months.....	15	10
9. Ewe, six and under twelve months.....	15	10
10. Ewe, under six months.....	15	10

GET OF ONE SIRE.

23. Four Animals of either sex, any age, get of one sire.....	20	10
---	----	----

PRODUCE OF ONE EWE.

24. Two Animals of either sex, any age, produce of one Ewe.....	10	5
---	----	---

FLOCKS.

25. Ram and Three Ewes, eighteen months old or over.....	20	10
26. Ram and Three Ewes, under eighteen months.....	20	10

FLOCK, BRED BY EXHIBITOR.

27. Ram and Three Ewes, eighteen months old or over, bred by Exhibitor	25	15
--	----	----

Class LV.—MERINO C.

Delaine Type. Bred for size and symmetry of carcass, constitution, length and density of fleece. Essentially free from wrinkles. Small fold on neck not objectionable.

Section.	1st.	2d.	3d.	4th.	5th.	6th.	7th.
1. Ram, two years old or over.....	\$ 50	\$ 45	\$ 35	\$ 30	\$ 20	HC	C
2. Ram, eighteen and under twenty-four months.....	50	45	35	30	20	HC	C
3. Ram, twelve and under eighteen months	50	45	35	30	20	HC	C
4. Ram, six and under twelve months.	35	30	25	20	15	HC	C
5. Ram, under six months.....	35	30	25	20	15	HC	C
6. Ewe, two years old or over.....	50	45	35	30	20	HC	C
7. Ewe, eighteen and under twenty-four months.....	50	45	35	30	20	HC	C
8. Ewe, twelve and under eighteen months	50	45	35	30	20	HC	C
9. Ewe, six and under twelve months.	35	30	25	20	15	HC	C
10. Ewe, under six months.....	35	30	25	20	15	HC	C

CHAMPION RAMS AND EWES.

(Competition limited to First-Prize Animals.)

11. Ram, one year old or over.....	\$80
12. Reserve Ram, one year or over.....	Diploma
13. Ram, under twelve months.....	50
14. Reserve Ram, under twelve months.....	Diploma
15. Ewe, one year old or over.....	80
16. Reserve Ewe, one year or over.....	Diploma
17. Ewe, under twelve months.....	50
18. Reserve Ewe, under twelve months.....	Diploma

GRAND CHAMPIONS.

(Competition limited to Champion Animals.)

19. Ram, any age.....	100
20. Reserve Ram, any age.....	Diploma
21. Ewe, any age.....	100
22. Reserve Ewe, any age.....	Diploma

GET OF ONE SIRE.

23. Four Animals of either sex, any age, get of one sire.....	60	50	40	30	20	HC	C
---	----	----	----	----	----	----	---

PRODUCE OF ONE EWE.

24. Two Animals of either sex, any age, produce of one Ewe.....	40	35	25	20	15	HC	C
---	----	----	----	----	----	----	---

FLOCKS.

Section.	1st.	2nd.	3rd.	4th.	5th.	6th.	7th.
25. Ram and Three Ewes, eighteen months old or over.....	\$ 60	\$ 45	\$ 30	\$ 25	\$ 20	HC	C
26. Ram and Three Ewes, under eighteen months	50	40	25	20	15	HC	C

FLOCK, BRED BY EXHIBITOR.

27. Ram and Three Ewes, eighteen months old or over, bred by Exhibitor	\$200
--	-------

PREMIER CHAMPIONSHIP FOR BREEDER.

28. Best showing of Merino C Sheep in Sections 1 to 10 inclusive, as determined by the largest aggregate amount awarded to animals bred by any one Breeder represented.....	Diploma
---	---------

PREMIER CHAMPIONSHIP FOR EXHIBITOR.

29. Best showing of Merino C Sheep in Sections 1 to 10 inclusive, as determined by the largest aggregate amount awarded to animals owned by one Exhibitor.....	Diploma
--	---------

SPECIAL PRIZES FOR MISSOURI EXHIBITS OF MERINO C. SHEEP.

The State of Missouri, through its Louisiana Purchase Exposition Commission, offers to the Merino Sheep breeders of Missouri the following cash prizes. Only Missouri exhibitors may compete for these prizes. The prizes to follow the official awards of the Louisiana Purchase Exposition, subject to special conditions published elsewhere:

Delaine Type. Bred for size and symmetry of carcass, constitution, length and density of fleece. Essentially free from wrinkles. Small fold on neck not objectionable.

Section.	1st.	2d.	3d.
1. Ram, two years old or over.....	\$ 15	\$ 10	
2. Ram, eighteen and under twenty-four months.....	15	10	
3. Ram, twelve and under eighteen months.....	15	10	
4. Ram, six and under twelve months.....	15	10	
5. Ram, under six months.....	15	10	
6. Ewe, two years old or over.....	15	10	
7. Ewe, eighteen and under twenty-four months.....	15	10	
8. Ewe, twelve and under eighteen months.....	15	10	
9. Ewe, six and under twelve months.....	15	10	
10. Ewe, under six months.....	15	10	

GET OF ONE SIRE.

23. Four Animals of either sex, any age, get of one sire.....	1st. 20	2nd. 10
---	---------	---------

PRODUCE OF ONE EWES.

24. Two Animals of either sex, any age, produce of one Ewe.....	10	5
---	----	---

FLOCKS.

Section.	1st.	2nd.
25. Ram and Three Ewes, two years old or over.....	\$ 20	\$ 10
26. Ram and Three Ewes, under two years.....	20	10

FLOCK, BRED BY EXHIBITOR.

27. Ram and Three Ewes, eighteen months old or over, bred by Exhibitor	25	15
--	----	----

Class LV-A.—FINE WOOL WETHERS.

(Merino, Rambouillet, Etc.)

FROM RECORDED SIRES AND DAMS.

	1st.	2nd.	3rd.
1. Wether, one year old and under two.....	\$ 25	\$ 15	\$ 10
2. Wether, six and under twelve months.....	25	15	10
3. Wether, under six months.....	15	12	8
4. PEN, Three Wethers, one year old and under two.....	40	30	20
5. PEN, Three Wethers, six and under twelve months.....	40	30	20
6. PEN, Three Wethers, under six months.....	30	25	15

CHAMPIONS.

(Competition limited to First-Prize Animals.)

7. Wether, any age.....	40
8. PEN, Three Wethers, any age.....	80

GRADES—BY RECORDED SIRES.

9. Wether, one year old and under two.....	25	15	10
10. Wether, six and under twelve months.....	25	15	10
11. Wether, under six months.....	15	12	8
12. PEN, Three Wethers, one year old and under two.....	40	30	20
13. PEN, Three Wethers, six and under twelve months.....	40	30	20
14. PEN, Three Wethers, under six months.....	30	25	15

CHAMPIONS (Grades).

(Competition limited to First-Prize Animals.)

15. Wether any age.....	40
16. PEN, Three Wethers, any age.....	80

Class LVI.—RAMBOUILLET.

Section.	1st.	2d.	3d.	4th.	5th.	6th.	7th.
1. Ram, two years old or over.....	\$ 50	\$ 45	\$ 35	\$ 30	\$ 20	HC	C
2. Ram, eighteen and under twenty-four months.....	50	45	35	30	20	HC	C
3. Ram, twelve and under eighteen months	50	45	35	30	20	HC	C
4. Ram, six and under twelve months.	35	30	25	20	15	HC	C
5. Ram, under six months.....	35	30	25	20	15	HC	C
6. Ewe, two years old or over.....	50	45	35	30	20	HC	C
7. Ewe, eighteen and under twenty-four months.....	50	45	35	30	20	HC	C
8. Ewe, twelve and under eighteen months	50	45	35	30	20	HC	C
9. Ewe, six and under twelve months.	35	30	25	20	15	HC	C
10. Ewe, under six months.....	35	30	25	20	15	HC	C

CHAMPION RAMS AND EWES.

(Competition limited to First-Prize Animals.)

11. Ram, one year old or over.....	\$ 80
12. Reserve Ram, one year or over.....	Diploma
13. Ram, under twelve months.....	50
14. Reserve Ram, under twelve months.....	Diploma
15. Ewe, one year old or over.....	80
16. Reserve Ewe, one year or over.....	Diploma
17. Ewe, under twelve months.....	50
18. Reserve Ewe, under twelve months.....	Diploma

GRAND CHAMPIONS.

(Competition limited to Champion Animals.)

19. Ram, any age.....	100
20. Reserve Ram, any age.....	Diploma
21. Ewe, any age.....	100
22. Reserve Ewe, any age.....	Diploma

GET OF ONE SIRE.

23. Four Animals of either sex, any age, get of one sire.....	60	50	40	30	20	HC	C
---	----	----	----	----	----	----	---

PRODUCE OF ONE EWE.

24. Two Animals of either sex, any age, produce of one ewe.....	40	35	25	20	15	HC	C
---	----	----	----	----	----	----	---

FLOCKS.

25. Ram and Three Ewes, eighteen months old or over.....	60	45	30	25	20	HC	C
26. Ram and Three Ewes, under eighteen months	50	40	25	20	15	HC	C

FLOCK, BRED BY EXHIBITOR.

Section.

- | | |
|--|-------|
| 27. Ram and Three Ewes, eighteen months old or over, bred by Exhibitor | \$200 |
|--|-------|

PREMIER CHAMPIONSHIP FOR BREEDER.

- | | |
|--|---------|
| 28. Best showing of Rambouillet Sheep in Sections 1 to 10 inclusive, as determined by the largest aggregate amount awarded to animals bred by any one Breeder represented..... | Diploma |
|--|---------|

PREMIER CHAMPIONSHIP FOR EXHIBITOR.

- | | |
|---|---------|
| 29. Best showing of Rambouillet Sheep in Sections 1 to 10 inclusive, as determined by the largest aggregate amount awarded to animals owned by one Exhibitor..... | Diploma |
|---|---------|

SPECIAL PRIZES FOR MISSOURI EXHIBITS OF RAMBOUILLET SHEEP.

The State of Missouri, through its Louisiana Purchase Exposition Commission, offers to the Rambouillet Sheep breeders of Missouri the following cash prizes. Only Missouri exhibitors may compete for these prizes. The prizes to follow the official awards of the Louisiana Purchase Exposition, subject to special conditions published elsewhere:

Section.	1st.	2nd.	3rd.
1. Ram, two years old or over.....	\$ 15	\$ 10
2. Ram, eighteen and under twenty-four months.....	15	10
3. Ram, twelve and under eighteen months.....	15	10
4. Ram, six and under twelve months.....	15	10
5. Ram, under six months.....	15	10
6. Ewe, two years old or over.....	15	10
7. Ewe, eighteen and under twenty-four months.....	15	10
8. Ewe, twelve and under eighteen months.....	15	10
9. Ewe, six and under twelve months.....	15	10
10. Ewe, under six months.....	15	10

GET OF ONE SIRE.

- | | | |
|---|-------|-------|
| 23. Four Animals of either sex, any age, get of one sire..... | 1st. | 2nd. |
| | \$ 20 | \$ 10 |

PRODUCE OF ONE EWES.

- | | | |
|---|----|---|
| 24. Two Animals of either sex, any age, produce of one Ewe..... | 10 | 5 |
|---|----|---|

FLOCKS.

- | | | |
|--|----|----|
| 25. Ram and Three Ewes, two years old..... | 20 | 10 |
| 26. Ram and Three Ewes, under two years..... | 20 | 10 |

FLOCK, BRED BY EXHIBITOR.

Section.	1st.	2nd.
27. Ram and Three Ewes, eighteen months old or over, bred by Exhibitor	\$ 25	\$ 15

Class LVII.—DORSET.

	1st.	2nd.	3rd.	4th.	5th.	6th.	7th.
1. Ram, two years old or over.....	\$ 35	\$ 30	\$ 25	\$ 20	\$ 15	HC	C
2. Ram, eighteen and under twenty-four months	35	30	25	20	15	HC	C
3. Ram, twelve and under eighteen months	35	30	25	20	15	HC	C
4. Ram, six and under twelve months	25	20	15	10	8	HC	C
5. Ram, under six months.....	25	20	15	10	8	HC	C
6. Ewe, two years old or over.....	35	30	25	20	15	HC	C
7. Ewe, eighteen and under twenty-four months	35	30	25	20	15	HC	C
8. Ewe, twelve and under eighteen months	35	30	25	20	15	HC	C
9. Ewe, six and under twelve months.	25	20	15	10	8	HC	C
10. Ewe, under six months.....	25	20	15	10	8	HC	C

CHAMPION RAMS AND EWES.

(Competition limited to First-Prize Animals.)

11. Ram, one year old or over.....	\$ 60
12. Reserve Ram, one year or over.....	Diploma
13. Ram, under twelve months.....	40
14. Reserve Ram, under twelve months.....	Diploma
15. Ewe, one year old or over.....	60
16. Reserve Ewe, one year or over.....	Diploma
17. Ewe, under twelve months.....	40
18. Reserve Ewe, under twelve months.....	Diploma

GRAND CHAMPIONS.

(Competition limited to Champion Animals.)

19. Ram, any age.....	75
20. Reserve Ram, any age	Diploma
21. Ewe, any age.....	75
22. Reserve Ewe, any age.....	Diploma

GET OF ONE SIRE.

23. Four Animals of either sex, any age, get of one sire.....	40	30	25	20	15	HC	C
---	----	----	----	----	----	----	---

PRODUCE OF ONE EWE.

	1st.	2nd.	3rd.	4th.	5th.	6th.	7th.
24. Two Animals of either sex, any age, produce of one ewe.....	\$ 25	\$ 20	\$ 15	\$ 10	\$ 8	HC	C

FLOCKS.

25. Ram and three Ewes, eighteen months old or over.....	50	40	30	20	15	HC	C
26. Ram and three Ewes, under eighteen months.....	40	30	25	15	10	HC	C

FLOCK, BRED BY EXHIBITOR.

27. Ram and Three Ewes, eighteen months old or over, bred by Exhibitor							\$150
--	--	--	--	--	--	--	-------

PREMIER CHAMPIONSHIP FOR BREEDER.

28. Best showing of Dorset Sheep in Sections 1 to 10 inclusive, as determined by the largest aggregate amount awarded to animals bred by any one Breeder represented.....							Diploma
---	--	--	--	--	--	--	---------

PREMIER CHAMPIONSHIP FOR EXHIBITOR.

29. Best showing of Dorset Sheep in Sections 1 to 10 inclusive, as determined by the largest aggregate amount awarded to animals owned by one Exhibitor.....							Diploma
--	--	--	--	--	--	--	---------

FAT SHEEP—FROM RECORDED SIRES AND DAMS.

	1st.	2nd.	3rd.
30. Wether, one year old and under two.....	\$ 20	\$ 15	\$ 10
31. Wether, six and under twelve months.....	20	15	10
32. Wether, under six months.....	15	10	8
33. PEN, Three Wethers, one year old and under two.....	40	30	20
34. PEN, Three Wethers, six and under twelve months.....	40	30	20
35. PEN, Three Wethers, under six months.....	25	20	15

CHAMPIONS.

(Competition limited to First-Prize Animals.)

36. Wether, any age.....			25
37. PEN, Three Wethers, any age.....			50

FAT SHEEP—GRADES, BY RECORDED SIRES.

38. Wether, one year old and under two.....	20	15	10
39. Wether, six and under twelve months.....	20	15	10
40. Wether, under six months.....	15	10	8
41. PEN, Three Wethers, one year old and under two.....	40	30	20
42. PEN, Three Wethers, six and under twelve months.....	40	30	20
43. PEN, Three Wethers, under six months.....	25	20	15

CHAMPIONS (Grades).

(Competition limited to First-Prize Animals.)

Section.		
44.	Wether, any age.....	\$ 25
45.	PEN, Three Wethers, any age.....	50

SPECIAL PRIZES FOR DORSET SHEEP.

The Continental Dorset Club offers the following special prizes for Dorset sheep exhibited at the Universal Exposition of 1904, and recorded in the Flock Register of the Continental Dorset Club:

Section.		6th.	7th.
1.	Ram, two years old or over.....	\$ 5	\$ 5
2.	Ram, eighteen and under twenty-four months.....	5	5
3.	Ram, twelve and under eighteen months.....	5	5
4.	Ram, six and under twelve months.....	5	5
5.	Ram, under six months.....	5	5
6.	Ewe, two years old or over.....	5	5
7.	Ewe, eighteen and under twenty-four months.....	5	5
8.	Ewe, twelve and under eighteen months.....	5	5
9.	Ewe, six and under twelve months.....	5	5
10.	Ewe, under six months.....	5	5

For further information address J. E. Wing, Secretary of the Continental Dorset Club, Mechanicsburg, Ohio.

Class LVIII.—LINCOLN.

Section.		1st.	2nd.	3rd.	4th.	5th.	6th.	7th.
1.	Ram, two years old or over.....	\$ 35	\$ 30	\$ 25	\$ 20	\$ 15	HC	C
2.	Ram, eighteen and under twenty-four months	35	30	25	20	15	HC	C
3.	Ram, twelve and under eighteen months	35	30	25	20	15	HC	C
4.	Ram, six and under twelve months	25	20	15	10	8	HC	C
5.	Ram, under six months.....	25	20	15	10	8	HC	C
6.	Ewe, two years old or over.....	35	30	25	20	15	HC	C
7.	Ewe, eighteen and under twenty-four months	35	30	25	20	15	HC	C
8.	Ewe, twelve and under eighteen months	35	30	25	20	15	HC	C
9.	Ewe, six and under twelve months.	25	20	15	10	8	HC	C
10.	Ewe, under six months.....	25	20	15	10	8	HC	C

CHAMPION RAMS AND EWES.

(Competition limited to First-Prize Animals.)

11.	Ram, one year old or over.....	\$ 60
12.	Reserve Ram, one year or over.....	Diploma
13.	Ram, under twelve months.....	40
14.	Reserve Ram, under twelve months.....	Diploma
15.	Ewe, one year old or over.....	60
16.	Reserve Ewe, one year or over.....	Diploma
17.	Ewe, under twelve months.....	40
18.	Reserve Ewe, under twelve months.....	Diploma

GRAND CHAMPIONS.

(Competition limited to First-Prize Animals.)

Section.

19. Ram, any age.....	\$ 75	
20. Reserve Ram, any age		Diploma
21. Ewe, any age.....		75
22. Reserve Ewe, any age.....		Diploma

GET OF ONE SIRE.

	1st.	2nd.	3rd.	4th.	5th.	6th.	7th.
23. Four Animals of either sex, any age, get of one sire.....	\$ 40	\$ 30	\$ 25	\$ 20	\$ 15	HC	C

PRODUCE OF ONE EWE.

24. Two Animals of either sex, any age, produce of one ewe.....	25	20	15	10	8	HC	C
---	----	----	----	----	---	----	---

FLOCKS.

25. Ram and three Ewes, eighteen months old or over.....	50	40	30	20	15	HC	C
26. Ram and three Ewes, under eighteen months.....	40	30	25	15	10	HC	C

FLOCK, BRED BY EXHIBITOR.

27. Ram and Three Ewes, eighteen months old or over, bred by Exhibitor		150
--	--	-----

PREMIER CHAMPIONSHIP FOR BREEDER.

28. Best showing of Lincoln Sheep in Sections 1 to 10 inclusive, as determined by the largest aggregate amount awarded to animals bred by any one Breeder represented.....		Diploma
--	--	---------

PREMIER CHAMPIONSHIP FOR EXHIBITOR.

29. Best showing of Lincoln Sheep in Sections 1 to 10 inclusive, as determined by the largest aggregate amount awarded to animals owned by one Exhibitor.....		Diploma
---	--	---------

FAT SHEEP—FROM RECORDED SIRES AND DAMS.

	1st.	2nd.	3rd.
30. Wether, one year old and under two.....	\$ 20	\$ 15	\$ 10
31. Wether, six and under twelve months.....	20	15	10
32. Wether, under six months.....	15	10	8
33. PEN, Three Wethers, one year old and under two.....	40	30	20
34. PEN, Three Wethers, six and under twelve months.....	40	30	20
35. PEN, Three Wethers, under six months.....	25	20	15

CHAMPIONS.

(Competition limited to First-Prize Animals.)

Section.		
36.	Wether, any age.....	\$ 25
37.	PEN, Three Wethers, any age.....	50

FAT SHEEP—GRADES, BY RECORDED SIRES.

		1st.	2d.	3d.
38.	Wether, one year old and under two.....	\$ 20	\$ 15	\$ 10
39.	Wether, six and under twelve months.....	20	15	10
40.	Wether, under six months.....	15	10	8
41.	PEN, Three Wethers, one year old and under two.....	40	30	20
42.	PEN, Three Wethers, six and under twelve months.....	40	30	20
43.	PEN, Three Wethers, under six months.....	25	20	15

CHAMPIONS (Grades).

(Competition limited to First-Prize Animals.)

44.	Wether, any age.....	25
45.	PEN, Three Wethers, any age.....	50

Class LIX-C.—GRAND CHAMPION PURE-BRED WETHERS—BY AGES.

(Competition limited to First-Prize Animals.)

1.	Wether, all breeds, one year old and under two.....	Diploma
2.	Wether, all breeds, six and under twelve months.....	Diploma
3.	Wether, all breeds, under six months.....	Diploma

FAT WETHER—CHAMPION OVER ALL.

(Competition limited to First-Prize Animals in Class LIX-C.)

4.	Wether, all breeds and ages.....	100
----	----------------------------------	-----

Class LIX-D.—GRAND CHAMPION GRADE WETHERS—BY AGES.

(Competition limited to First-Prize Animals.)

1.	Wether, Grades of all breeds, one year old and under two.....	Diploma
2.	Wether, Grades of all breeds, six and under twelve months.....	Diploma
3.	Wether, Grades of all breeds, under six months.....	Diploma

FAT WETHER—CHAMPION OVER ALL.

(Competition limited to First-Prize Animals in Class LIX-D.)

4.	Wether, all grades and ages.....	100
----	----------------------------------	-----

Class LIX.—SUFFOLK.

Section.	1st.	2d.	3d.
1. Flock of Suffolk Sheep, not less than five head, consisting of Ram and Four Ewes, any age.....	\$125	\$100	\$ 75

Class LX.—TUNIS.

1. Flock of Tunis Sheep, not less than five head, consisting of Ram and Four Ewes, any age.....	125	100	75
--	-----	-----	----

Class LX-A.—KENT OR ROMNEY MARSH.

1. Flock of Kent or Romney Marsh Sheep, not less than five head, consisting of Ram and Four Ewes, any age.....	125	100	75
---	-----	-----	----

Class LX-B.—PERSIAN.

1. Flock of Persian Sheep, not less than five head consisting of Ram and Four Ewes, any age.....	125	100	75
---	-----	-----	----

Class LXI.—ANGORA GOATS.

	1st.	2d.	3d.	4th.	5th.	6th.	7th.
1. Buck, two years old or over.....	\$ 50	\$ 45	\$ 35	\$ 30	\$ 20	HC	C
2. Buck, eighteen and under twenty- four months.....	50	45	35	30	20	HC	C
3. Buck, twelve and under eighteen months	50	45	35	30	20	HC	C
4. Buck, six and under twelve months.	35	30	25	20	15	HC	C
5. Buck, under six months.....	35	30	25	20	15	HC	C
6. Doe, two years old or over.....	50	45	35	30	20	HC	C
7. Doe, eighteen and under twenty- four months.....	50	45	35	30	20	HC	C
8. Doe, twelve and under eighteen months	50	45	35	30	20	HC	C
9. Doe, six and under twelve months.	35	30	25	20	15	HC	C
10. Doe, under six months.....	35	30	25	20	15	HC	C

CHAMPION BUCKS AND DOES.

(Competition limited to First-Prize Animals.)

Section.

11. Buck, one year old or over.....	\$ 80
12. Reserve Buck, one year or over.....	Diploma
13. Buck, under twelve months.....	50
14. Reserve Buck, under twelve months.....	Diploma
15. Doe, one year old or over.....	80
16. Reserve Doe, one year or over.....	Diploma
17. Doe, under twelve months.....	50
18. Reserve Doe, under twelve months.....	Diploma

GRAND CHAMPIONS.

(Competition limited to Champion Animals.)

19. Buck, any age.....	100
20. Reserve Buck, any age.....	Diploma
21. Doe, any age.....	100
22. Reserve Doe, any age.....	Diploma

GET OF ONE SIRE.

	1st.	2nd.	3rd.	4th.	5th.	6th.	7th.
23. Four Animals of either sex, any age, get of one sire.....	\$ 60	\$ 50	\$ 40	\$ 30	\$ 20	HC	C

PRODUCE OF ONE DOE.

24. Two Animals of either sex, any age, produce of one doe.....	40	35	25	20	15	HC	C
---	----	----	----	----	----	----	---

FLOCKS.

25. Buck and Three Does, eighteen months old or over.....	60	45	30	25	20	HC	C
26. Buck and Three Does, under eighteen months	50	40	25	20	15	HC	C

FLOCK, BRED BY EXHIBITOR.

27. Buck and Three Does, eighteen months old or over, bred by Exhibitor	\$200
---	-------

PREMIER CHAMPIONSHIP FOR BREEDER.

28. Best showing of Angora Goats in Sections 1 to 10 inclusive, as determined by the largest aggregate amount awarded to animals bred by any one Breeder represented.....	Diploma
---	---------

PREMIER CHAMPIONSHIP FOR EXHIBITOR.

Section.

- | | |
|--|---------|
| 29. Best showing of Angora Goats in Sections 1 to 10 inclusive, as determined by the largest aggregate amount awarded to animals owned by one Exhibitor..... | Diploma |
|--|---------|

FAT ANGORA GOATS—FROM RECORDED SIRES AND DAMS.

	1st.	2nd.	3rd.
30. Wether, two years old or over.....	\$ 25	\$ 15	\$ 10
31. Wether, one year and under two.....	25	15	10
32. Wether, six and under twelve months.....	15	12	8
33. PEN, Three Wethers, two years old or over.....	40	30	20
34. PEN, Three Wethers, one year and under two.....	40	30	20
35. PEN, Three Wethers, six and under twelve months.....	30	25	15

CHAMPIONS.

(Competition limited to First-Prize Animals.)

- | | |
|--------------------------------------|----|
| 36. Wether, any age..... | 40 |
| 37. PEN, Three Wethers, any age..... | 80 |

SPECIAL PRIZES FOR MISSOURI EXHIBITS OF ANGORA GOATS.

The State of Missouri, through its Louisiana Purchase Exposition Commission, offers to the Angora Goat breeders of Missouri the following cash prizes. Only Missouri exhibitors may compete for these prizes. The prizes to follow the official awards of the Louisiana Purchase Exposition, subject to special conditions published elsewhere:

Section.	1st.	2d.	3rd.
1. Buck, two years old or over.....	\$ 20	\$ 15	\$ 10
2. Buck, eighteen and under twenty-four months.....	20	15	10
3. Buck, twelve and under eighteen months.....	20	15	10
4. Buck, six and under twelve months.....	20	15	10
5. Buck, under six months.....	20	15	10
6. Doe, two years old or over.....	20	15	10
7. Doe, eighteen and under twenty-four months.....	20	15	10
8. Doe, twelve and under eighteen months.....	20	15	10
9. Doe, six and under twelve months.....	20	15	10
10. Doe, under six months.....	20	15	10

GET OF ONE SIRE.

- | | | |
|---|-------|-------|
| 23. Four Animals of either sex, any age, get of one sire..... | 1st. | 2nd. |
| | \$ 30 | \$ 20 |

PRODUCE OF ONE DOE.

- | | | |
|---|----|----|
| 24. Two Animals of either sex, any age, produce of one doe..... | 20 | 10 |
|---|----|----|

FLOCKS.

- | | | |
|---|----|----|
| 25. Buck and Three Does, two years old or over..... | 30 | 20 |
| 26. Buck and Three Does, under two years..... | 30 | 20 |

FLOCK, BRED BY EXHIBITOR.

Section.		1st.	2nd.
27.	Buck and Three Does, eighteen months old or over, bred by Exhibitor	\$ 30	\$ 20

Class LXII.—CASHMERE GOATS.

	1st.	2nd.	3rd.
1. Flock of Cashmere Goats, not less than five head, consisting of Buck and Four Does, any age.....	\$100	\$ 75	\$ 50

Class LXIII.—MILCH GOATS.

1. Flock of Milch Goats, not less than five head, consisting of Buck and Four Does, any age.....	100	75	50
--	-----	----	----

DIVISION D.—SWINE.

Entries in this Division on the prescribed form must be filed with the Chief of the Department of Live Stock on or before August 15, 1904.

The Exposition grounds will be open for the reception of Swine on Thursday, September 29, and their exhibition will begin Monday, October 3, and close Saturday, October 15.

Exhibitors will at all times give the necessary personal attention to the feed and care of the Swine they have on exhibition and on the close of awards in the Division, promptly remove such Swine from the Exposition grounds.

In the breeding classes for Swine shown respectively in any of the sections for classes for Poland-China, Berkshire, Duroc-Jersey, Chester White, Large Yorkshire, Essex and Tamworth, the animals must have been born respectively as follows:

Section.

- 1- 6, Two years old or over, birth prior to September 1, 1903.
- 2- 7, Eighteen and under twenty-four months, birth between September 1, 1902, and March 1, 1903.
- 3- 8, Twelve and under eighteen months, birth between March 1, 1903, and September 1, 1903.
- 4- 9, Six and under twelve months, birth between September 1, 1903, and March 1, 1904.
- 5-10, Under six months, birth between March 1, 1904, and September 1, 1904.

The rules of the Department of Live Stock of the Exposition published in this Prize-List will wherever applicable govern in this Division.

A copy of the certificate showing registration in the respective herd books named below, signed by the Secretary of the Association publishing the same, must accompany each application for the entry of Swine of the following named breeds, except as noted below, which certificates must be filed on the form prescribed by the Louisiana Purchase Exposition:

BERKSHIRE.—(Home) American Berkshire Record; (Foreign) British Berkshire Herd Book, Great Britain.

CHESTER WHITE.—(Home) Record of the Chester White Record Association; American Chester White Record; O. I. C. Swine Breeders Association Record.

CHESHIRE.—(Home) Herd Book of the Cheshire Swine Breeders Association.

DUROC-JERSEY.—(Home) American Duroc-Jersey Record; National Duroc-Jersey Record.

ESSEX.—(Home) American Essex Record.

HAMPSHIRE.—American Hampshire Swine Record.

POLAND-CHINA.—(Home) American Poland-China Record; Central Poland-China Record; Ohio Poland-China Record; Standard Poland-China Record; Northwestern Poland-China Swine Record; Southwestern Poland-China Record.

SMALL YORKSHIRE.—(Home) Record of the American Small Yorkshire Club.

TAMWORTH.—(Home) Record of the American Tamworth Swine Record Association; (Foreign) Herd Book of the National Pig-Breeders Association of Great Britain.

VICTORIA.—(Home) Record of Victoria Swine Breeders Association.

YORKSHIRE.—(Home) Register of the American Yorkshire Club.

VARIOUS SWINE.—(Foreign) Dominion Swine Breeders Record, Canada.

OTHER BREEDS AND RECORDS.

Application for the entry of Swine of recognized breeds other than those mentioned must be accompanied by certificate showing registration and otherwise conform to the rules governing entries. Application for entry of foreign exhibits of Swine must be accompanied by a certificate showing registration or other evidence of purity of breeding claimed, signed by the Secretary of the Association publishing the respective pedigree records, or by other proper official, and such certificate must be attested by the Chairman of the Commission representing the country from which such animals come to the Louisiana Purchase Exposition, if these exhibitions are made under the auspices of such foreign government.

PROGRAM FOR EXHIBITION OF SWINE.

Boars and Sows in the breeding classes except as noted will be judged in the Forum or such place as may be best suited for the purpose commencing at 10 o'clock A. M. as follows: Poland-China, Berkshire, Duroc-Jersey, Chester White, Large Yorkshire, Essex and Tamworth.

Wednesday, October 5, 1904.

Section.

1. Boar, two years old or over.
2. Boar, eighteen and under twenty-four months.
3. Boar, twelve and under eighteen months.

Thursday, October 6, 1904.

4. Boar, six and under twelve months.
5. Boar, under six months.

Friday, October 7, 1904.

6. Sow, two years old or over.
7. Sow, eighteen and under twenty-four months.
8. Sow, twelve and under eighteen months.

Saturday, October 8, 1904.

9. Sow, six and under twelve months.
10. Sow, under six months.

Monday, October 10, 1904.

23. Get of one Sire.
24. Produce of one Sow.

Tuesday, October 11, 1904.

25. Herd, Boar and three Sows, over one year.
26. Herd, Boar and three Sows, under one year.
27. Herd, bred by Exhibitor, Boar and three Sows one year or over.

Wednesday, October 12, 1904.

11. Champion Boar, one year old or over.
13. Champion Boar, under twelve months.
15. Champion Sow, one year old or over.
17. Champion Sow, under twelve months.

Thursday, October 13, 1904.

19. Grand Champion Boar, any age.
21. Grand Champion Sow, any age.

BREEDS NOT NAMED ABOVE.

The following breeds of Swine will be judged in the Forum or such place as may be best suited for the purpose, commencing at 10 o'clock A. M. Wednesday, October 5, 1904, viz.: Cheshire, Victoria, Small Yorkshire or Suffolk and Hampshire.

FAT BARROWS.

The Fat Barrows, Pure-Bred and Grade will be judged in the Forum or such place as may be best suited for the purpose commencing at 10 o'clock A. M. as follows: Poland China, Berkshire, Duroc Jersey, Chester White, Large Yorkshire, Essex and Tamworth.

Tuesday, October 11, 1904.

Barrows from Recorded Sires and Dams.

Section.

30. Barrow, one year old and under two.
31. Barrow, six and under twelve months.
32. Barrow, under six months.

Barrows, Grade, by Recorded Sires.

38. Barrow, one year old and under two.
39. Barrow, six and under twelve months.
40. Barrow, under six months.

Wednesday, October 12, 1904.

Pen Barrows from Recorded Sires and Dams.

33. PEN, three Barrows, one year old and under two.
34. PEN, Barrows, six and under twelve months.
35. PEN, Barrows, under six months.

Pen Barrows, Grade, by Recorded Sires.

41. Pen, three Barrows, one year and under two.
42. PEN, three Barrows, six and under twelve months.
43. PEN, three Barrows, under six months.

Class LXXI-E.—Grand Champion Pure-Bred Barrows, by ages.

1. Barrow, all breeds, twelve and under eighteen months.
2. Barrow, all breeds, six and under twelve months.
3. Barrow, all breeds, under six months.

Class LXXI-F.—Grand Champion Grade Barrows, by ages.

1. Barrow, Grades of all breeds, twelve and under eighteen months.
2. Barrow, Grades of all breeds, six and under twelve months.
3. Barrow, Grades of all breeds, under six months.

Thursday, October 13, 1904.

36. Champion pure-bred Barrow, any age.
37. Champion pure-bred Pen, three Barrows, any age.
44. Champion Grade Barrow, any age.
45. Champion Pen, three Grade Barrows, any age.

Class LXXI-E.—Grand Champion Pure-Bred Barrow.

4. Barrow, all breeds and ages.

Class LXXI-F.—Grand Champion Grade Barrow.

4. Barrow, all grades and ages.

PRIZES.

Class LXIV.—POLAND-CHINA.

Section.	1st.	2nd.	3rd.	4th.	5th.	6th.	7th.
1. Boar, two years old or over.....	\$ 60	\$ 50	\$ 40	\$ 30	\$ 25	HC	C
2. Boar, eighteen and under twenty-four months.....	60	50	40	30	25	HC	C
3. Boar, twelve and under eighteen months	60	50	40	30	25	HC	C
4. Boar, six and under twelve months.	40	35	30	25	20	HC	C
5. Boar, under six months.....	40	35	30	25	20	HC	C
6. Sow, two years old or over.....	60	50	40	30	25	HC	C
7. Sow, eighteen and under twenty-four months.....	60	50	40	30	25	HC	C
8. Sow, twelve and under eighteen months	60	50	40	30	25	HC	C
9. Sow, six and under twelve months.	40	35	30	25	20	HC	C
10. Sow, under six months.....	40	35	30	25	20	HC	C

CHAMPION BOARS AND SOWS.

(Competition limited to First-Prize Animals.)

11. Boar, one year old or over.....	\$100
12. Reserve Boar, one year or over.....	Diploma
13. Boar, under twelve months.....	75
14. Reserve Boar, under twelve months.....	Diploma
15. Sow, one year old or over.....	100
16. Reserve Sow, one year or over.....	Diploma
17. Sow, under twelve months.....	75
18. Reserve Sow, under twelve months.....	Diploma

GRAND CHAMPIONS.

(Competition limited to Champion Animals.)

19. Boar, any age.....	150
20. Reserve Boar, any age.....	Diploma
21. Sow, any age.....	150
22. Reserve Sow, any age.....	Diploma

GET OF ONE SIRE.

23. Four Animals of either sex, any age, get of one sire.....	75	60	50	40	30	HC	C
---	----	----	----	----	----	----	---

PRODUCE OF ONE SOW.

24. Four Animals of either sex, any age, produce of one sow.....	50	45	35	30	20	HC	C
--	----	----	----	----	----	----	---

HERDS.

Section.	1st.	2nd.	3rd.	4th.	5th.	6th.	7th.
25. Boar and Three Sows, over one year old.....	\$100	\$ 75	\$ 50	\$ 40	\$ 30	HC	C
26. Boar and Three Sows, under one year	75	60	45	35	25	HC	C

HERD, BRED BY EXHIBITOR.

27. Boar and Three Sows, one year old or over, bred by Exhibitor..	\$200
--	-------

PREMIER CHAMPIONSHIP FOR BREEDER.

28. Best showing of Poland-China Swine in Sections 1 to 10 inclusive, as determined by the largest aggregate amount awarded to animals bred by any one Breeder represented.....	Diploma
---	---------

PREMIER CHAMPIONSHIP FOR EXHIBITOR.

29. Best showing of Poland-China Swine in Sections 1 to 10 inclusive, as determined by the largest aggregate amount awarded to animals owned by one Exhibitor.....	Diploma
--	---------

FAT HOGS.—FROM RECORDED SIRES AND DAMS.

	1st.	2d.	3d.
30. Barrow, one year old and under two.....	\$ 30	\$ 25	\$ 15
31. Barrow, six and under twelve months.....	30	25	15
32. Barrow, under six months.....	20	15	10
33. PEN, Three Barrows, one year old and under two.....	60	50	40
34. PEN, Three Barrows, six and under twelve months.....	60	50	40
35. PEN, Three Barrows, under six months.....	40	30	25

CHAMPIONS.

(Competition limited to First-Prize Animals.)

36. Barrow, any age.....	50
37. PEN, Three Barrows, any age.....	100

FAT HOGS.—GRADES, BY RECORDED SIRES.

38. Barrow, one year old and under two.....	30	25	15
39. Barrow, six and under twelve months.....	30	25	15
40. Barrow, under six months.....	20	15	10
41. PEN, Three Barrows, one year old and under two.....	60	50	40
42. PEN, Three Barrows, six and under twelve months.....	60	50	40
43. PEN, Three Barrows, under six months.....	40	30	25

CHAMPIONS (Grades).

(Competition limited to First-Prize Animals.)

Section.		
44. Barrow, any age.....		\$ 50
45. PEN, Three Barrows, any age.....		100

SPECIAL PRIZES FOR MISSOURI EXHIBITS OF POLAND-CHINA SWINE.

The State of Missouri, through its Louisiana Purchase Exposition Commission, offers to the Poland-China Swine breeders of Missouri the following cash prizes. Only Missouri exhibitors may compete for these prizes. The prizes to follow the official awards of the Louisiana Purchase Exposition, subject to special conditions published elsewhere:

Section.	1st.	2nd.	3rd.	4th.	5th.	6th.	7th.
1. Boar, two years old or over.....	\$ 40	\$ 35	\$ 30	\$ 25	\$ 20	\$ 15	\$ 10
2. Boar, eighteen and under twenty-four months.....	40	35	30	25	20	15	10
3. Boar, twelve and under eighteen months	40	35	30	25	20	15	10
4. Boar, six and under twelve months.	40	35	30	25	20	15	10
5. Boar, under six months.....	40	35	30	25	20	15	10
6. Sow, two years old or over.....	40	35	30	25	20	15	10
7. Sow, eighteen and under twenty-four months.....	40	35	30	25	20	15	10
8. Sow, twelve and under eighteen months	40	35	30	25	20	15	10
9. Sow, six and under twelve months.	40	35	30	25	20	15	10
10. Sow, under six months.....	40	35	30	25	20	15	10

GET OF ONE SIRE.

	1st.	2d.	3rd.	4th.
23. Four Animals of either sex, any age, get of one sire....	\$ 60	\$ 50	\$ 40	\$ 30

PRODUCE OF ONE SOW.

24. Four Animals of either sex, any age, produce of one sow	60	50	40	30
---	----	----	----	----

HERDS.

25. Boar and Three Sows, over one year old.....	60	50	40	30
26. Boar and Three Sows, under one year.....	60	50	40	30

FAT HOGS—FROM RECORDED SIRES AND DAMS.

	1st.	2nd.	3rd.
29. Barrow, one year old and under two.....	\$ 20	\$ 15	\$ 10
30. Barrow, six and under twelve months.....	20	15	10
31. Barrow, under six months.....	20	15	10
32. PEN, Three Barrows, one year old and under two.....	40	30	20
33. PEN, Three Barrows, six and under twelve months.....	40	30	20
34. PEN, Three Barrows, under six months.....	30	20	10

HERD, BRED BY EXHIBITOR.

Section.	1st.	2d.	3d.
45. Boar and Three Sows, one year old or over, bred by Exhibitor	\$100	\$ 60	\$ 40

Class LXV.—BERKSHIRE.

	1st.	2d.	3d.	4th.	5th.	6th.	7th.
1. Boar, two years old or over.....	\$ 60	\$ 50	\$ 40	\$ 30	\$ 25	HC	C
2. Boar, eighteen and under twenty-four months.....	60	50	40	30	25	HC	C
3. Boar, twelve and under eighteen months	60	50	40	30	25	HC	C
4. Boar, six and under twelve months.	40	35	30	25	20	HC	C
5. Boar, under six months.....	40	35	30	25	20	HC	C
6. Sow, two years old or over.....	60	50	40	30	25	HC	C
7. Sow, eighteen and under twenty-four months.....	60	50	40	30	25	HC	C
8. Sow, twelve and under eighteen months	60	50	40	30	25	HC	C
9. Sow, six and under twelve months.	40	35	30	25	20	HC	C
10. Sow, under six months.....	40	35	30	25	20	HC	C

CHAMPION BOARS AND SOWS.

(Competition limited to First-Prize Animals.)

11. Boar, one year old or over.....	\$100
12. Reserve Boar, one year or over.....	Diploma
13. Boar, under twelve months.....	75
14. Reserve Boar, under twelve months.....	Diploma
15. Sow, one year old or over.....	100
16. Reserve Sow, one year or over.....	Diploma
17. Sow, under twelve months.....	75
18. Reserve Sow, under twelve months.....	Diploma

GRAND CHAMPIONS.

(Competition limited to Champion Animals.)

19. Boar, any age.....	150
20. Reserve Boar, any age.....	Diploma
21. Sow, any age.....	150
22. Reserve Sow, any age.....	Diploma

GET OF ONE SIRE.

23. Four Animals of either sex, any age, get of one sire.....	75	60	50	40	30	HC	C
---	----	----	----	----	----	----	---

PRODUCE OF ONE SOW.

24. Four Animals of either sex, any age, produce of one sow.....	50	45	35	30	20	HC	C
--	----	----	----	----	----	----	---

HERDS.

Section.	1st.	2nd.	3rd.	4th.	5th.	6th.	7th.
25. Boar and Three Sows, over one year old.....	\$100	\$ 75	\$ 50	\$ 40	\$ 30	HC	C
26. Boar and Three Sows, under one year	75	60	45	35	25	HC	C

HERD, BRED BY EXHIBITOR.

27. Boar and Three Sows, one year old or over, bred by Exhibitor..	\$200
--	-------

PREMIER CHAMPIONSHIP FOR BREEDER.

28. Best showing of Berkshire Swine in Sections 1 to 10 inclusive, as determined by the largest aggregate amount awarded to animals bred by any one Breeder represented.....	Diploma
--	---------

PREMIER CHAMPIONSHIP FOR EXHIBITOR.

29. Best showing of Berkshire Swine in Sections 1 to 10 inclusive, as determined by the largest aggregate amount awarded to animals owned by one Exhibitor.....	Diploma
---	---------

FAT HOGS.—FROM RECORDED SIRES AND DAMS.

	1st.	2d.	3d.
30. Barrow, one year old and under two.....	\$ 30	\$ 25	\$ 15
31. Barrow, six and under twelve months.....	30	25	15
32. Barrow, under six months.....	20	15	10
33. PEN, Three Barrows, one year old and under two.....	60	50	40
34. PEN, Three Barrows, six and under twelve months.....	60	50	40
35. PEN, Three Barrows, under six months.....	40	30	25

CHAMPIONS.

(Competition limited to First-Prize Animals.)

36. Barrow, any age.....	50
37. PEN, Three Barrows, any age.....	100

FAT HOGS.—GRADES, BY RECORDED SIRES.

38. Barrow, one year old and under two.....	30	25	15
39. Barrow, six and under twelve months.....	30	25	15
40. Barrow, under six months.....	20	15	10
41. PEN, Three Barrows, one year old and under two.....	60	50	40
42. PEN, Three Barrows, six and under twelve months.....	60	50	40
43. PEN, Three Barrows, under six months.....	40	30	25

CHAMPIONS (Grades).

(Competition limited to First-Prize Animals.)

Section.									
44. Barrow, any age.....									\$ 50
45. PEN, Three Barrows, any age.....									100

SPECIAL PRIZES FOR BERKSHIRE SWINE.

The American Berkshire Association offers the following special prizes for Berkshire Swine exhibited at the Universal Exposition of 1904:

Section.	1st.	2nd.	3rd.	4th.	5th.	6th.	7th.	8th.
1. Boar, two years old or over..	\$ 40	\$ 35	\$ 30	\$ 25	\$ 20	\$ 20	\$ 15	\$ 15
2. Boar, eighteen and under twenty-four months.....	40	35	30	25	20	20	15	15
3. Boar, twelve and under eighteen months.....	40	35	20	25	20	20	15	15
4. Boar, six and under twelve months	40	35	30	25	20	20	15	15
5. Boar, under six months.....	40	35	30	25	20	20	15	15
6. Sow, two years old or over...	40	35	30	25	20	20	15	15
7. Sow, eighteen and under twenty-four months.....	40	35	30	25	20	20	15	15
8. Sow, twelve and under eighteen months.....	40	35	30	25	20	20	15	15
9. Sow, six and under twelve months	40	35	30	25	20	20	15	15
10. Sow, under six months.....	40	35	30	25	20	20	15	15

CONDITIONS.

I. All exhibitors, be they individuals or firms, must own at least one share of stock, valued at \$25.00, in the American Berkshire Association in order to compete for the premiums offered by the Association.

II. All the animals, to be eligible to compete for premiums offered by the American Berkshire Association, must be recorded in the American Berkshire Record at the time of entry for the Exposition.

For further information address Frank S. Springer, Secretary American Berkshire Association, Springfield, Illinois.

SPECIAL PRIZES FOR MISSOURI EXHIBITS OF BERKSHIRE SWINE.

The State of Missouri, through its Louisiana Purchase Exposition Commission, offers to the Berkshire Swine breeders of Missouri the following cash prizes. Only Missouri exhibitors may compete for these prizes. The prizes to follow the official awards of the Louisiana Purchase Exposition, subject to special conditions published elsewhere:

Section.	1st.	2nd.	3rd.	4th.	5th.	6th.	7th.
1. Boar, two years old or over.....	\$ 40	\$ 35	\$ 30	\$ 25	\$ 20	\$ 15	\$ 10
2. Boar, eighteen and under twenty- four months.....	40	35	30	25	20	15	10
3. Boar, twelve and under eighteen months	40	35	30	25	20	15	10
4. Boar, six and under twelve months.	40	35	30	25	20	15	10
5. Boar, under six months.....	40	35	30	25	20	15	10

Section.	1st.	2nd.	3rd.	4th.	5th.	6th.	7th.
6. Sow, two years old or over.....	\$ 40	\$ 35	\$ 30	\$ 25	\$ 20	\$ 15	\$ 10
7. Sow, eighteen and under twenty-four months.....	40	35	30	25	20	15	10
8. Sow, twelve and under eighteen months	40	35	30	25	20	15	10
9. Sow, six and under twelve months.	40	35	30	25	20	15	10
10. Sow, under six months.....	40	35	30	25	20	15	10

GET OF ONE SIRE.

	1st.	2d.	3rd.	4th.
23. Four Animals of either sex, any age, get of one sire....	\$ 60	\$ 50	\$ 40	\$ 30

PRODUCE OF ONE SOW.

24. Four Animals of either sex, any age, produce of one SOW	60	50	40	30
---	----	----	----	----

HERDS.

25. Boar and Three Sows, over one year old.....	60	50	40	30
26. Boar and Three Sows, under one year.....	60	50	40	30

FAT HOGS—FROM RECORDED SIRES AND DAMS.

	1st.	2nd.	3rd.
29. Barrow, one year old and under two.....	\$ 20	\$ 15	\$ 10
30. Barrow, six and under twelve months.....	20	15	10
31. Barrow, under six months.....	20	15	10
32. PEN, Three Barrows, one year old and under two.....	40	30	20
33. PEN, Three Barrows, six and under twelve months.....	40	30	20
34. PEN, Three Barrows, under six months.....	30	20	10

HERD, BRED BY EXHIBITOR.

45. Boar and Three Sows, one year old or over, bred by Exhibitor	100	60	40
--	-----	----	----

Class LXVI.—DUROC-JERSEY.

Section.	1st.	2d.	3d.	4th.	5th.	6th.	7th.
1. Boar, two years old or over.....	\$ 60	\$ 50	\$ 40	\$ 30	\$ 25	HC	C
2. Boar, eighteen and under twenty-four months.....	60	50	40	30	25	HC	C
3. Boar, twelve and under eighteen months	60	50	40	30	25	HC	C
4. Boar, six and under twelve months.	40	35	30	25	20	HC	C
5. Boar, under six months.....	40	35	30	25	20	HC	C
6. Sow, two years old or over.....	60	50	40	30	25	HC	C
7. Sow, eighteen and under twenty-four months.....	60	50	40	30	25	HC	C
8. Sow, twelve and under eighteen months	60	50	40	30	25	HC	C
9. Sow, six and under twelve months.	40	35	30	25	20	HC	C
10. Sow, under six months.....	40	35	30	25	20	HC	C

CHAMPION BOARS AND SOWS.

(Competition limited to First-Prize Animals.)

11. Boar, one year old or over.....	\$100
12. Reserve Boar, one year or over.....	Diploma
13. Boar, under twelve months.....	75
14. Reserve Boar, under twelve months.....	Diploma
15. Sow, one year old or over.....	100
16. Reserve Sow, one year or over.....	Diploma
17. Sow, under twelve months.....	75
18. Reserve Sow, under twelve months.....	Diploma

GRAND CHAMPIONS.

(Competition limited to Champion Animals.)

19. Boar, any age.....	\$150
20. Reserve Boar, any age.....	Diploma
21. Sow, any age.....	150
22. Reserve Sow, any age.....	Diploma

GET OF ONE SIRE.

23. Four Animals of either sex, any age, get of one sire.....	75	60	50	40	30	HC	C
---	----	----	----	----	----	----	---

PRODUCE OF ONE SOW.

24. Four Animals of either sex, any age, produce of one sow.....	50	45	35	30	20	HC	C
--	----	----	----	----	----	----	---

HERDS.

25. Boar and Three Sows, over one year old.....	100	75	50	40	30	HC	C
26. Boar and Three Sows, under one year	75	60	45	35	25	HC	C

HERD, BRED BY EXHIBITOR.

Section.

27. Boar and Three Sows, one year old or over, bred by Exhibitor.. \$200

PREMIER CHAMPIONSHIP FOR BREEDER.

28. Best showing of Duroc-Jersey Swine in Sections 1 to 10 inclusive, as determined by the largest aggregate amount awarded to animals bred by any one Breeder represented..... Diploma

PREMIER CHAMPIONSHIP FOR EXHIBITOR.

29. Best showing of Duroc-Jersey Swine in Sections 1 to 10 inclusive, as determined by the largest aggregate amount awarded to animals owned by one Exhibitor..... Diploma

FAT HOGS.—FROM RECORDED SIRES AND DAMS.

	1st.	2d.	3d.
30. Barrow, one year old and under two.....	\$ 30	\$ 25	\$ 15
31. Barrow, six and under twelve months.....	30	25	15
32. Barrow, under six months.....	20	15	10
33. PEN, Three Barrows, one year old and under two.....	60	50	40
34. PEN, Three Barrows, six and under twelve months.....	60	50	40
35. PEN, Three Barrows, under six months.....	40	30	25

CHAMPIONS.

(Competition limited to First-Prize Animals.)

36. Barrow, any age.....	50
37. PEN, Three Barrows, any age.....	100

FAT HOGS.—GRADES, BY RECORDED SIRES.

38. Barrow, one year old and under two.....	30	25	15
39. Barrow, six and under twelve months.....	30	25	15
40. Barrow, under six months.....	20	15	10
41. PEN, Three Barrows, one year old and under two.....	60	50	40
42. PEN, Three Barrows, six and under twelve months.....	60	50	40
43. PEN, Three Barrows, under six months.....	40	30	25

CHAMPIONS (Grades).

(Competition limited to First-Prize Animals.)

44. Barrow, any age.....	50
45. PEN, Three Barrows, any age.....	100

SPECIAL PRIZES FOR DUROC-JERSEY SWINE.

The National Duroc-Jersey Record Association offers the following special prizes for Duroc-Jersey Swine exhibited at the Universal Exposition of 1904.

It is required that the animals exhibited, and their sires and dams, be registered in the National records, and that the exhibition be made by members of the Association:

Section.	1st.	2nd.	3rd.	4th.	5th.	6th.	7th.
1. Boar, two years old or over.....	\$ 20	\$ 15	\$ 15	\$ 10	\$ 10	\$ 10	\$ 10
2. Boar, eighteen and under twenty-four months	20	15	15	10	10	10	10
3. Boar, twelve and under eighteen months	20	15	15	10	10	10	10
4. Boar, six and under twelve months.	20	15	15	10	10	10	10
5. Boar, under six months.....	20	15	15	10	10	10	10
6. Sow, two years old or over.....	20	15	15	10	10	10	10
7. Sow, eighteen and under twenty-four months.....	20	15	15	10	10	10	10
8. Sow, twelve and under eighteen months	20	15	15	10	10	10	10
9. Sow, six and under twelve months..	20	15	15	10	10	10	10
10. Sow, under six months.....	20	15	15	10	10	10	10

In addition to the money offering above, the Association will give to the exhibitor making the best display from each State, especial prestige in the form of a suitably engrossed testimonial certifying that the recipient made the best State exhibit of Duroc-Jerseys.

For further information address Robert J. Evans, Secretary National Duroc-Jersey Record Association, El Paso, Illinois.

SPECIAL PRIZE FOR DUROC-JERSEY SWINE.

The American Duroc-Jersey Swine Breeders Association offers to members a Silver Cup, value \$100.00, for the best herd of Duroc-Jersey Swine, consisting of a Boar and three Sows one year old or over, bred by the exhibitor. The herd to be recorded in the American Duroc-Jersey Record.

For further information address T. B. Pearson, Secretary of the American Duroc-Jersey Swine Breeders Association, Thornton, Ind.

SPECIAL PRIZES FOR MISSOURI EXHIBITS OF DUROC-JERSEY SWINE.

The State of Missouri, through its Louisiana Purchase Exposition Commission, offers to the Duroc-Jersey Swine breeders of Missouri the following cash prizes. Only Missouri exhibitors may compete for these prizes. The prizes to follow the official awards of the Louisiana Purchase Exposition, subject to special conditions published elsewhere:

Section.	1st.	2nd.	3rd.	4th.	5th.	6th.	7th.
1. Boar, two years old or over.....	\$ 40	\$ 35	\$ 30	\$ 25	\$ 20	\$ 15	\$ 10
2. Boar, eighteen and under twenty-four months.....	40	35	30	25	20	15	10
3. Boar, twelve and under eighteen months	40	35	30	25	20	15	10
4. Boar, six and under twelve months.	40	35	30	25	20	15	10
5. Boar, under six months.....	40	35	30	25	20	15	10

Section.	1st.	2nd.	3rd.	4th.	5th.	6th.	7th.
6. Sow, two years old or over.....	\$ 40	\$ 35	\$ 30	\$ 25	\$ 20	\$ 15	\$ 10
7. Sow, eighteen and under twenty-four months.....	40	35	30	25	20	15	10
8. Sow, twelve and under eighteen months	40	35	30	25	20	15	10
9. Sow, six and under twelve months.	40	35	30	25	20	15	10
10. Sow, under six months.....	40	35	30	25	20	15	10

GET OF ONE SIRE.

	1st.	2d.	3rd.	4th.
23. Four Animals of either sex, any age, get of one sire....	\$ 60	\$ 50	\$ 40	\$ 30

PRODUCE OF ONE SOW.

24. Four Animals of either sex, any age, produce of one sow	60	50	40	30
---	----	----	----	----

HERDS.

25. Boar and Three Sows, over one year old.....	60	50	40	30
26. Boar and Three Sows, under one year.....	60	50	40	30

HERD, BRED BY EXHIBITOR.

	1st.	2nd.	3rd.
27. Boar and Three Sows, one year old or over, bred by Exhibitor	\$100	\$ 60	\$ 40

FAT HOGS—FROM RECORDED SIREs AND DAMS.

30. Barrow, one year old and under two.....	20	15	10
31. Barrow, six and under twelve months.....	20	15	10
32. Barrow, under six months.....	20	15	10
33. PEN, Three Barrows, one year old and under two.....	40	30	20
34. PEN, Three Barrows, six and under twelve months.....	40	30	20
35. PEN, Three Barrows, under six months.....	30	20	10

Class LXVII.—CHESTER WHITE.

Section.	1st.	2d.	3d.	4th.	5th.	6th.	7th.
1. Boar, two years old or over.....	\$ 60	\$ 50	\$ 40	\$ 30	\$ 25	HC	C
2. Boar, eighteen and under twenty-four months.....	60	50	40	30	25	HC	C
3. Boar, twelve and under eighteen months	60	50	40	30	25	HC	C
4. Boar, six and under twelve months.	40	35	30	25	20	HC	C
5. Boar, under six months.....	40	35	30	25	20	HC	C
6. Sow, two years old or over.....	60	50	40	30	25	HC	C
7. Sow, eighteen and under twenty-four months.....	60	50	40	30	25	HC	C
8. Sow, twelve and under eighteen months	60	50	40	30	25	HC	C
9. Sow, six and under twelve months.	40	35	30	25	20	HC	C
10. Sow, under six months.....	40	35	30	25	20	HC	C

CHAMPION BOARS AND SOWS.

(Competition limited to First-Prize Animals.)

11. Boar, one year old or over.....	\$100
12. Reserve Boar, one year or over.....	Diploma
13. Boar, under twelve months.....	75
14. Reserve Boar, under twelve months.....	Diploma
15. Sow, one year old or over.....	100
16. Reserve Sow, one year or over.....	Diploma
17. Sow, under twelve months.....	75
18. Reserve Sow, under twelve months.....	Diploma

GRAND CHAMPIONS.

(Competition limited to Champion Animals.)

19. Boar, any age.....	150
20. Reserve Boar, any age.....	Diploma
21. Sow, any age.....	150
22. Reserve Sow, any age.....	Diploma

GET OF ONE SIRE.

23. Four Animals of either sex, any age, get of one sire.....	75	60	50	40	30	HC	C
---	----	----	----	----	----	----	---

PRODUCE OF ONE SOW.

24. Four Animals of either sex, any age, produce of one sow.....	50	45	35	30	20	HC	C
--	----	----	----	----	----	----	---

HERDS.

25. Boar and Three Sows, over one year old.....	100	75	50	40	30	HC	C
26. Boar and Three Sows, under one year	75	60	45	35	25	HC	C

HERD, BRED BY EXHIBITOR.

Section.

27. Boar and Three Sows, one year old or over, bred by Exhibitor.. \$200

PREMIER CHAMPIONSHIP FOR BREEDER.

28. Best showing of Chester White Swine in Sections 1 to 10 inclusive, as determined by the largest aggregate amount awarded to animals bred by any one Breeder represented..... Diploma

PREMIER CHAMPIONSHIP FOR EXHIBITOR.

29. Best showing of Chester White Swine in Sections 1 to 10 inclusive, as determined by the largest aggregate amount awarded to animals owned by one Exhibitor..... Diploma

FAT HOGS.—FROM RECORDED SIRES AND DAMS.

	1st.	2d.	3d.
30. Barrow, one year old and under two.....	\$ 30	\$ 25	\$ 15
31. Barrow, six and under twelve months.....	30	25	15
32. Barrow, under six months.....	20	15	10
33. PEN, Three Barrows, one year old and under two.....	60	50	40
34. PEN, Three Barrows, six and under twelve months.....	60	50	40
35. PEN, Three Barrows, under six months.....	40	30	25

CHAMPIONS.

(Competition limited to First-Prize Animals.)

36. Barrow, any age..... 50
 37. PEN, Three Barrows, any age..... 100

FAT HOGS.—GRADES, BY RECORDED SIRES.

38. Barrow, one year old and under two.....	30	25	15
39. Barrow, six and under twelve months.....	30	25	15
40. Barrow, under six months.....	20	15	10
41. PEN, Three Barrows, one year old and under two.....	60	50	40
42. PEN, Three Barrows, six and under twelve months.....	60	50	40
43. PEN, Three Barrows, under six months.....	40	30	25

CHAMPIONS (Grades).

(Competition limited to First-Prize Animals.)

44. Barrow, any age..... 50
 45. PEN, Three Barrows, any age..... 100

SPECIAL PRIZES FOR O. I. C. SWINE.

The O. I. C. Swine Breeders Association offers the following special prizes for O. I. C. Swine exhibited at the Universal Exposition of 1904 and recorded in the O. I. C. Record

	1st.	2nd.	3rd.	4th.	5th.
Boar, two years old or over.....	\$ 15	\$ 12	\$ 10	HC	C
Boar, eighteen and under twenty-four months.....	15	12	10	HC	C
Boar, twelve and under eighteen months.....	15	12	10	HC	C
Boar, six and under twelve months.....	10	8	6	HC	C
Boar, under six months.....	10	8	6	HC	C
Sow, two years old or over.....	15	12	10	HC	C
Sow, eighteen and under twenty-four months.....	15	12	10	HC	C
Sow, twelve and under eighteen months.....	15	12	10	HC	C
Sow, six and under twelve months.....	10	8	6	HC	C
Sow, under six months.....	10	8	6	HC	C

CHAMPION BOARS AND SOWS.

(Competition limited to First-Prize Animals.)

Boar, one year old or over.....					25
Boar, under twelve months.....					20
Sow, one year old or over.....					25
Sow, under twelve months.....					20

GRAND CHAMPIONS.

(Competition limited to Champion Animals.)

Boar, any age.....					40
Sow, any age.....					40

GET OF ONE SIRE.

Four Animals of either sex, any age, get of one sire..	20	15	12	HC	C
--	----	----	----	----	---

PRODUCE OF ONE SOW.

Four Animals of either sex, any age, produce of one Sow	20	15	12	HC	C
---	----	----	----	----	---

HERDS.

Boar and Three Sows, over one year old.....	25	20	15	HC	C
Boar and Three Sows, under one year.....	15	10	8	HC	C

HERD, BRED BY EXHIBITOR.

Boar and Three Sows, one year old or over, bred by Exhibitor.....					\$ 35
---	--	--	--	--	-------

For further information address C. M. Hiles, Secretary O. I. C. Swine Breeders Association, Cleveland, Ohio.

SPECIAL PRIZES FOR CHESTER WHITE SWINE.

The National Chester White Record Association offers special prizes as follows for Chester White Swine exhibited at the Universal Exposition of 1904, the prizes to follow the official awards of the World's Fair, provided the first-prize animals of the Exposition are recorded in the National Chester White Record Association:

Section.

1. Boar, two years old or over.....	\$ 60
2. Boar, eighteen and under twenty-four months.....	60
3. Boar, twelve and under eighteen months.....	60
4. Boar, six and under twelve months.....	60
5. Boar, under six months.....	60
6. Sow, two years old or over.....	60
7. Sow, eighteen and under twenty-four months.....	60
8. Sow, twelve and under eighteen months.....	60
9. Sow, six and under twelve months.....	60
10. Sow, under six months.....	60

GET OF ONE SIRE.

23. Four Animals of either sex, any age, get of one sire.....	75
---	----

PRODUCE OF ONE SOW.

24. Four Animals of either sex, any age, produce of one sow.....	50
--	----

HERDS.

25. Boar and Three Sows, over one year old.....	100
26. Boar and Three Sows, under one year.....	75

For further information address Thomas Sharpless, Secretary of the National Chester White Record Association, West Chester, Pa.

SPECIAL PRIZES FOR MISSOURI EXHIBITS OF CHESTER WHITE SWINE.

The State of Missouri, through its Louisiana Purchase Exposition Commission, offers to the Chester White Swine breeders of Missouri the following cash prizes. Only Missouri exhibitors may compete for these prizes. The prizes to follow the official awards of the Louisiana Purchase Exposition, subject to special conditions published elsewhere:

Section.	1st.	2nd.	3rd.	4th.	5th.	6th.	7th.
1. Boar, two years old or over.....	\$ 40	\$ 35	\$ 30	\$ 25	\$ 20	\$ 15	\$ 10
2. Boar, eighteen and under twenty-four months.....	40	35	30	25	20	15	10
3. Boar, twelve and under eighteen months	40	35	30	25	20	15	10
4. Boar, six and under twelve months.	40	35	30	25	20	15	10
5. Boar, under six months.....	40	35	30	25	20	15	10
6. Sow, two years old or over.....	40	35	30	25	20	15	10
7. Sow, eighteen and under twenty-four months.....	40	35	30	25	20	15	10
8. Sow, twelve and under eighteen months	40	35	30	25	20	15	10
9. Sow, six and under twelve months.	40	35	30	25	20	15	10
10. Sow, under six months.....	40	35	30	25	20	15	10

GET OF ONE SIRE.

Section.	1st.	2nd.	3rd.	4th.
23. Four Animals of either sex, any age, get of one sire....	\$ 60	\$ 50	\$ 40	\$ 30

PRODUCE OF ONE SOW.

24. Four Animals of either sex, any age, produce of one SOW	60	50	40	30
--	----	----	----	----

HERDS.

25. Boar and Three Sows, over one year old.....	60	50	40	30
26. Boar and Three Sows, under one year.....	60	50	40	30

HERD, BRED BY EXHIBITOR.

	1st.	2nd.	3rd.
27. Boar and Three Sows, one year old or over, bred by Ex- hibitor	\$100	\$ 60	\$ 40

FAT HOGS—FROM RECORDED SIRE AND DAMS.

30. Barrow, one year old and under two.....	20	15	10
31. Barrow, six and under twelve months.....	20	15	10
32. Barrow, under six months.....	20	15	10
33. PEN, Three Barrows, one year old and under two.....	40	30	20
34. PEN, Three Barrows, six and under twelve months.....	40	30	20
35. PEN, Three Barrows, under six months.....	30	20	10

Class LXVIII.—ESSEX.

	1st.	2d.	3d.	4th.	5th.	6th.	7th.
1. Boar, two years old or over.....	\$ 25	\$ 20	\$ 15	\$ 10	\$ 8	HC	C
2. Boar, eighteen and under twenty- four months	25	20	15	10	8	HC	C
3. Boar, twelve and under eighteen months	25	20	15	10	8	HC	C
4. Boar, six and under twelve months.	20	15	10	8	6	HC	C
5. Boar, under six months.....	20	15	10	8	6	HC	C
6. Sow, two years old or over.....	25	20	15	10	8	HC	C
7. Sow, eighteen and under twenty- four months.....	25	20	15	10	8	HC	C
8. Sow, twelve and under eighteen months	25	20	15	10	8	HC	C
9. Sow, six and under twelve months.	20	15	10	8	6	HC	C
10. Sow, under six months.....	20	15	10	8	6	HC	C

CHAMPION BOARS AND SOWS.

(Competition limited to First-Prize Animals.)

Section.		
11.	Boar, one year old or over.....	\$ 50
12.	Reserve Boar, one year or over.....	Diploma
13.	Boar, under twelve months.....	40
14.	Reserve Boar, under twelve months.....	Diploma
15.	Sow, one year old or over.....	50
16.	Reserve Sow, one year or over.....	Diploma
17.	Sow, under twelve months.....	40
18.	Reserve Sow, under twelve months.....	Diploma

GRAND CHAMPIONS.

(Competition limited to Champion Animals.)

19.	Boar, any age.....	65
20.	Reserve Boar, any age.....	Diploma
21.	Sow, any age.....	65
22.	Reserve Sow, any age.....	Diploma

GET OF ONE SIRE.

		1st.	2d.	3d.	4th.	5th.	6th.	7th.
23.	Four Animals of either sex, any age, get of one Sire.....	\$ 40	\$ 35	\$ 30	\$ 25	\$ 20	HC	C

PRODUCE OF ONE SOW.

24.	Four Animals of either sex, any age, produce of one Sow.....	30	25	20	15	12	HC	C
-----	---	----	----	----	----	----	----	---

HERDS.

25.	Boar and Three Sows, over one year old	50	40	30	25	20	HC	C
26.	Boar and Three Sows, under one year	40	35	30	25	20	HC	C

HERD, BRED BY EXHIBITOR.

27.	Boar and Three Sows, one year old or over, bred by Exhibitor....	\$100
-----	--	-------

PREMIER CHAMPIONSHIP FOR BREEDER.

28.	Best showing of Essex Swine in Sections 1 to 10 inclusive, as determined by the largest aggregate amount awarded to animals bred by any one Breeder represented.....	Diploma
-----	--	---------

PREMIER CHAMPIONSHIP FOR EXHIBITOR.

29.	Best showing of Essex Swine in Sections 1 to 10 inclusive, as determined by the largest aggregate amount awarded to animals owned by one Exhibitor.....	Diploma
-----	---	---------

FAT HOGS—FROM RECORDED SIRES AND DAMS.

Section.	1st.	2nd.	3rd.
30. Barrow, one year old and under two.....	\$ 15	\$ 12	\$ 10
31. Barrow, six and under twelve months.....	15	12	10
32. Barrow, under six mouths.....	12	10	8
33. PEN, Three Barrows, one year old and under two.....	30	25	18
34. PEN, Three Barrows, six and under twelve months.....	30	25	18
35. PEN, Three Barrows, under six months.....	20	15	12

CHAMPIONS.

(Competition limited to First-Prize Animals.)

36. Barrow, any age.....	25
37. PEN, Three Barrows, any age.....	45

FAT HOGS—GRADES, BY RECORDED SIRES.

38. Barrow, one year old and under two.....	15	12	10
39. Barrow, six and under twelve months.....	15	12	10
40. Barrow, under six months.....	12	10	8
41. PEN, Three Barrows, one year old and under two.....	30	25	18
42. PEN, Three Barrows, six and under twelve months.....	30	25	18
43. PEN, Three Barrows, under six months.....	20	15	12

CHAMPIONS (Grades).

(Competition limited to First-Prize Animals.)

44. Barrow, any age.....	25
45. PEN, Three Barrows, any age.....	45

SPECIAL PRIZES FOR ESSEX SWINE.

The American Essex Association offers the following special prizes for Essex Swine exhibited at the Universal Exposition of 1904; the prizes to follow the official awards of the World's Fair and the winners to be recorded in the American Essex Record:

Best Boar, any age.....	\$ 15
Best Sow, any age.....	15

For further information address F. M. Srout, Secretary of the American Essex Association, McLean, Ill.

Class LIX.—LARGE YORKSHIRE.

Section.	1st.	2d.	3d.	4th.	5th.	6th.	7th.
1. Boar, two years old or over.....	\$ 35	\$ 30	\$ 25	\$ 18	\$ 15	HC	C
2. Boar, eighteen and under twenty-four months.....	35	30	25	18	15	HC	C
3. Boar, twelve and under eighteen months	35	30	25	18	15	HC	C
4. Boar, six and under twelve months..	25	20	18	15	12	HC	C
5. Boar, under six months.....	25	20	18	15	12	HC	C
6. Sow, two years old or over.....	35	30	25	18	15	HC	C
7. Sow, eighteen and under twenty-four months.....	35	30	25	18	15	HC	C
8. Sow, twelve and under eighteen months	35	30	25	18	15	HC	C
9. Sow, six and under twelve months..	25	20	18	15	12	HC	C
10. Sow, under six months.....	25	20	18	15	12	HC	C

CHAMPION BOARS AND SOWS.

(Competition limited to First-Prize Animals.)

11. Boar, one year old or over.....	\$ 65
12. Reserve Boar, one year or over.....	Diploma
13. Boar, under twelve months.....	45
14. Reserve Boar, under twelve months.....	Diploma
15. Sow, one year old or over.....	65
16. Reserve Sow, one year or over.....	Diploma
17. Sow, under twelve months.....	45
18. Reserve Sow, under twelve months.....	Diploma

GRAND CHAMPIONS.

(Competition limited to Champion Animals.)

19. Boar, any age.....	100
20. Reserve Boar, any age.....	Diploma
21. Sow, any age.....	100
22. Reserve Sow, any age.....	Diploma

GET OF ONE SIRE.

23. Four Animals of either sex, any age, get of one Sire.....	50	40	30	25	20	HC	C
---	----	----	----	----	----	----	---

PRODUCE OF ONE SOW.

24. Four Animals of either sex, any age, produce of one Sow.....	35	30	25	20	15	HC	C
--	----	----	----	----	----	----	---

HERDS.

25. Boar and Three Sows, over one year old	60	50	40	30	25	HC	C
26. Boar and Three Sows, under one year	50	40	30	25	20	HC	C

HERD, BRED BY EXHIBITOR.

Section.

27. Boar and Three Sows, one year old or over, bred by Exhibitor.... \$125

PREMIER CHAMPIONSHIP FOR BREEDER.

28. Best showing of Large Yorkshire Swine in Sections 1 to 10 inclusive, as determined by the largest aggregate amount awarded to animals bred by any one Breeder represented..... Diploma

PREMIER CHAMPIONSHIP FOR EXHIBITOR.

29. Best showing of Large Yorkshire Swine in Sections 1 to 10 inclusive, as determined by the largest aggregate amount awarded to animals owned by one Exhibitor..... Diploma

FAT HOGS—FROM RECORDED SIRES AND DAMS.

	1st.	2nd.	3rd.
30. Barrow, one year old and under two.....	\$ 20	\$ 15	\$ 12
31. Barrow, six and under twelve months.....	20	15	12
32. Barrow, under six months.....	15	12	10
33. PEN, Three Barrows, one year old and under two.....	35	30	25
34. PEN, Three Barrows, six and under twelve months.....	35	30	25
35. PEN, Three Barrows, under six months.....	25	20	18

CHAMPIONS.

(Competition limited to First-Prize Animals.)

36. Barrow, any age..... 30
 37. PEN, Three Barrows, any age..... 65

FAT HOGS—GRADES, BY RECORDED SIRES.

38. Barrow, one year old and under two.....	20	15	12
39. Barrow, six and under twelve months.....	20	15	12
40. Barrow, under six months.....	15	12	10
41. PEN, Three Barrows, one year old and under two.....	35	30	25
42. PEN, Three Barrows, six and under twelve months.....	35	30	25
43. PEN, Three Barrows, under six months.....	25	20	18

CHAMPIONS (Grades).

(Competition limited to First-Prize Animals.)

44. Barrow, any age..... 30
 45. PEN, Three Barrows, any age..... 65

SPECIAL PRIZE FOR LARGE YORKSHIRES.

The American Yorkshire Club offers a Silver Cup, value \$75.00, for the best Herd of Large Yorkshires, consisting of a Boar and three Sows under one year

of age, exhibited at the Universal Exposition of 1904, the prize to follow the official award of the World's Fair.

For further information address Harry G. Krum, Secretary of The American Yorkshire Club, White Bear, Minn.

Class LXX.—TAMWORTH.

Section.	1st.	2nd.	3rd.	4th.	5th.	6th.	7th.
1. Boar, two years old or over.....	\$ 25	\$ 20	\$ 15	\$ 10	\$ 8	HC	C
2. Boar, eighteen and under twenty-four months	25	20	15	10	8	HC	C
3. Boar, twelve and under eighteen months	25	20	15	10	8	HC	C
4. Boar, six and under twelve months.	20	15	10	8	6	HC	C
5. Boar, under six months.....	20	15	10	8	6	HC	C
6. Sow, two years old or over.....	25	20	15	10	8	HC	C
7. Sow, eighteen and under twenty-four months.....	25	20	15	10	8	HC	C
8. Sow, twelve and under eighteen months	25	20	15	10	8	HC	C
9. Sow, six and under twelve months.	20	15	10	8	6	HC	C
10. Sow, under six months.....	20	15	10	8	6	HC	C

CHAMPION BOARS AND SOWS.

(Competition limited to First-Prize Animals.)

11. Boar, one year old or over.....	\$ 50
12. Reserve Boar, one year or over.....	Diploma
13. Boar, under twelve months.....	40
14. Reserve Boar, under twelve months.....	Diploma
15. Sow, one year old or over.....	50
16. Reserve Sow, one year or over.....	Diploma
17. Sow, under twelve months.....	40
18. Reserve Sow, under twelve months.....	Diploma

GRAND CHAMPIONS.

(Competition limited to Champion Animals.)

19. Boar, any age.....	65
20. Reserve Boar, any age.....	Diploma
21. Sow, any age.....	65
22. Reserve Sow, any age.....	Diploma

GET OF ONE SIRE.

23. Four Animals of either sex, any age, get of one Sire.....	40	35	30	25	20	HC	C
---	----	----	----	----	----	----	---

PRODUCE OF ONE SOW.

24. Four Animals of either sex, any age, produce of one Sow.....	30	25	20	15	12	HC	C
--	----	----	----	----	----	----	---

HERDS.

Section.	1st.	2d.	3d.	4th.	5th.	6th.	7th.
25. Boar and Three Sows, over one year old	\$ 50	\$ 40	\$ 30	\$ 25	\$ 20	HC	C
26. Boar and Three Sows, under one year	40	35	30	25	20	HC	C

HERD, BRED BY EXHIBITOR.

27. Boar and Three Sows, one year old or over, bred by Exhibitor....	\$100
--	-------

PREMIER CHAMPIONSHIP FOR BREEDER.

28. Best showing of Tamworth Swine in Sections 1 to 10 inclusive, as determined by the largest aggregate amount awarded to animals bred by any one Breeder represented.....	Diploma
---	---------

PREMIER CHAMPIONSHIP FOR EXHIBITOR.

29. Best showing of Tamworth Swine in Sections 1 to 10 inclusive, as determined by the largest aggregate amount awarded to animals owned by one Exhibitor.....	Diploma
--	---------

FAT HOGS—FROM RECORDED SIRES AND DAMS.

	1st.	2nd.	3rd.
30. Barrow, one year old and under two.....	\$ 15	\$ 12	\$ 10
31. Barrow, six and under twelve months.....	15	12	10
32. Barrow, under six months.....	12	10	8
33. PEN, Three Barrows, one year old and under two.....	30	25	18
34. PEN, Three Barrows, six and under twelve months.....	30	25	18
35. PEN, Three Barrows, under six months.....	20	15	12

CHAMPIONS.

(Competition limited to First-Prize Animals.)

36. Barrow, any age.....	25
37. PEN, Three Barrows, any age.....	45

FAT HOGS—GRADES, BY RECORDED SIRES.

38. Barrow, one year old and under two.....	15	12	10
39. Barrow, six and under twelve months.....	15	12	10
40. Barrow, under six months.....	12	10	8
41. PEN, Three Barrows, one year old and under two.....	30	25	18
42. PEN, Three Barrows, six and under twelve months.....	30	25	18
43. PEN, Three Barrows, under six months.....	20	15	12

CHAMPIONS (Grades).

(Competition limited to First-Prize Animals.)

44. Barrow, any age.....	25
45. PEN, Three Barrows, any age.....	45

Class LXXI.—CHESHIRE.

Section.	1st.	2nd.	3rd.	4th.	5th.
1. Herd of Cheshire Swine, not less than five head, consisting of Boar and Four Sows, any age....	\$150	\$100	\$ 75	\$ 50	\$ 25

Class LXXI-E.—GRAND CHAMPION PURE-BRED BARROWS, BY AGES.

(Competition limited to First-Prize Animals.)

1. Barrow, all breeds, twelve and under eighteen months old.....	Diploma
2. Barrow, all breeds, six and under twelve months.....	Diploma
3. Barrow, all breeds, under six months.....	Diploma

FAT BARROW GRAND CHAMPION OVER ALL.

(Competition limited to First-Prize Animals in Class LXXI-E.)

4. Barrow, all breeds and ages.....	\$100
-------------------------------------	-------

Class LXXI-F.—GRAND CHAMPION GRADE BARROWS, BY AGES.

(Competition limited to First-Prize Animals.)

1. Barrow, Grades of all breeds, twelve and under eighteen months old	Diploma
2. Barrow, Grades of all breeds, six and under twelve months.....	Diploma
3. Barrow, Grades of all breeds, under six months.....	Diploma

FAT BARROW GRAND CHAMPION OVER ALL.

(Competition limited to First-Prize Animals in Class LXXI-F.)

4. Barrow, all grades and ages.....	\$100
-------------------------------------	-------

Class LXXII.—VICTORIA.

	1st.	2d.	3d.	4th.	5th.
1. Herd of Victoria Swine, not less than five head, consisting of Boar and Four Sows, any age....	\$150	\$100	\$ 75	\$ 50	\$ 25

Class LXXII-A.—SMALL YORKSHIRE OR SUFFOLK.

1. Herd of Small Yorkshire or Suffolk Swine, not less than five head, consisting of Boar and Four Sows, any age.....	150	100	75	50	25
--	-----	-----	----	----	----

Class LXXII-B.—HAMPSHIRE.

Section.	1st.	2nd.	3rd.	4th.	5th.
1. Herd of Hampshire Swine, not less than five head, consisting of Boar and Four Sows, any age....	\$150	\$100	\$ 75	\$ 50	\$ 25

SPECIAL PRIZES FOR HAMPSHIRE SWINE.

The American Hampshire Swine Record Association offers to members the following special prizes to be awarded at the Universal Exposition of 1904, the prizes to follow the awards in the regular class, by the official judge, viz.:

	1st.	2nd.	3rd.	4th.	5th.
Swine not less than five head, consisting of Boar and Four Sows, any age.....	\$ 30	\$ 25	\$ 20	\$ 15	\$ 10

For further information address E. C. Stone, Secretary of The American Hampshire Swine Record Association, Armstrong, Ill.

DIVISION E.—POULTRY, PIGEONS AND PET STOCK.

T. E. ORR, Superintendent.

Entries of poultry, pigeons and pet stock must be filed with the Chief of the Department of Live Stock on the prescribed form on or before September 10, 1904. An exhibitor of poultry, pigeons or pet stock will be permitted to enter and present for award not to exceed four entries in any single competition.

The Exposition grounds will be open for the reception of poultry, pigeons and pet stock on Friday, October 21, 1904; the exhibition will begin Monday, October 24, and close Saturday, November 5, 1904.

A committee of the American Poultry Association has contracted with the Exposition to receive, coop, feed, water, exhibit and return in the best manner at the close of the exhibition all poultry, pigeons and pet stock exhibited at the World's Fair, at the very moderate expense to exhibitors of one dollar for each single fowl or specimen of pet stock, two dollars for each breeding pen, and fifty cents for each pigeon.

Poultry, pigeons and pet stock must be consigned in care of the committee of the American Poultry Association, World's Fair, St. Louis, Mo., U. S. A., who have given bond to guarantee all exhibits proper care, feed, supervision and exhibition, and the Exposition authorities are not to receive, feed, care for or assume any responsibility in connection therewith. No entry fees will be charged for exhibits.

Standard-size coops suitable for fowls, turkeys, geese, ducks, pigeons and pet stock respectively, will be provided by the committee of the American Poultry Association, on the Exposition grounds, in sufficient numbers to meet all requirements, and the rental therefor must accompany the entry application on the form prescribed by the Exposition. All poultry, pigeons and pet stock must be exhibited in these coops. (See announcement following, by committee of American Poultry Association.)

On the basis of the total number and the value to the industry the varieties of poultry, etc., except as noted, have been divided into three classes and prizes will be given thereon as follows:

Group "A", Cock, Hen, Cockerel and Pullet; To each, seven prizes, viz.: A first-prize of \$10; a second of \$6; a third of \$4; fourth, a certificate of High Commendation; fifth, Commendation; sixth, Second Commendation; and seventh, Third Commendation. Breeding Pen; To each, seven prizes, viz.: A first prize of \$10; a second of \$6; a third of \$4; fourth, a certificate of High Commendation; fifth, Commendation; sixth, Second Commendation; and seventh, Third Commendation.

Group "B", Cock, Hen, Cockerel and Pullet; To each, seven prizes, viz.: A first prize of \$7; a second of \$5; a third of \$3; fourth, a certificate of High Commendation; fifth, Commendation; sixth, Second Commendation; and seventh, Third Commendation. Breeding Pen; To each, seven prizes, viz.: A first prize of \$7; a second of \$5; a third of \$3; fourth, a certificate of High Commendation; fifth, Commendation; sixth, Second Commendation; and seventh, Third Commendation.

Group "C", Cock, Hen, Cockerel and Pullet; To each, seven prizes, viz.: A first-prize of \$6; a second of \$4; a third of \$2; fourth, a certificate of High Commendation; fifth, Commendation; sixth, Second Commendation; and seventh, Third Commendation. Breeding Pen; To each, seven prizes, viz.: A first prize

of \$6; a second of \$4; a third of \$2; fourth, a certificate of High Commendation; fifth, Commendation; sixth, Second Commendation, and seventh, Third Commendation.

For Caponized Fowls, Turkeys, Ducks and Geese; seven prizes will be given to each section, as follows: A first-prize of \$10; a second of \$6; a third of \$4; fourth, a certificate of High Commendation; fifth, Commendation; sixth, Second Commendation; and seventh, Third Commendation.

In Sections for Turkeys and Pea Fowls, Class "A" and "B" prizes will be given as noted for Cock and Hen, hatched prior to 1904, and Cock and Hen, hatched in 1904.

In section for Ducks, Class "A" and "B" prizes will be given as noted for Drake and Duck, hatched prior to 1904, and Drake and Duck, hatched in 1904.

For the Geese and Swans, Group "A", "B" and "C" prizes will be given as noted, for male and female hatched prior to 1904, and male and female hatched in 1904.

All entries are to be shown singly or in breeding pens. A breeding pen will consist of one male and four females. Birds entered in single classes cannot compete in the breeding pens.

Labels and leg bands will be sent on receipt of application for entry of poultry. The reverse of each label must show the senders name and address legibly written thereon, and the name of the Express Company for return delivery. Express charges must in all cases be prepaid. All exhibits of poultry must be banded. The intending exhibitor must put the Louisiana Purchase Exposition leg bands on his poultry before making shipment. These bands must be sealed by exhibitors who have sealers, or they will be sealed by the Committee immediately upon the arrival of the exhibits at the Exposition grounds. No charge will be made for leg bands and only bands for poultry furnished by the Louisiana Purchase Exposition will be recognized.

No names, marks or decorations will be allowed on the coops until after prizes have been awarded.

Unworthy or unhealthy specimens will be excluded from competition and from show.

At the close of the exhibition in Division E exhibits are to be promptly removed from the Exposition grounds.

All poultry, pigeons and pet stock will be judged and awards made by comparison.

The rules of the Department of Live Stock of the Exposition published in this Prize-List will, wherever applicable, govern in this Division.

TO EXHIBITORS OF POULTRY AT THE UNIVERSAL EXPOSITION OF 1904.

The undersigned Committee of the American Poultry Association has completed arrangements with the Universal Exposition of 1904 whereby this Committee is to receive, coop, feed, care for, exhibit and return to their respective owners upon the close of the Show, the poultry, pigeons and pet stock exhibited at the Louisiana Purchase Exposition, October 24, to November 5, 1904, inclusive.

The Committee has arranged for standard-size coops, of the proper size for turkeys, geese, ducks, poultry, pigeons and pet stock, and will provide at the Exposition grounds an ample supply to meet all requirements.

The Committee will provide feed and water for all the poultry, pigeons and pet stock on exhibition, their cleanliness, and the necessary utensils for the same, and furnish all necessary help for the proper feed, care and exhibition of the poultry, pigeons and pet stock and its shipment to and from the Exposition.

The Committee, for all the necessary accommodations other than the barns, including coops, furniture and all services in connection with the shipment, feed, care and exhibition of poultry, pigeons and pet stock specified above and such as are usually provided for such exhibition, agree to accept from exhibitors in full for first-class service and accommodations, one dollar for single exhibits, including pet stock, two dollars for breeding pen and fifty cents for each pigeon.

The Committee will assume all responsibility to and for exhibitors in connection with the exhibition of poultry, pigeons and pet stock at the World's Fair, but assumes no responsibility for the loss of exhibits in course of shipment or by disease, handling or accident while on exhibition.

In estimating the cost necessary for the receiving, cooping, feed, care, exhibition, return, and other expenses at the show this Committee have made a most careful estimate based upon the number of probable entries. While it is not thought the sum named will more than equal expenses, yet if any surplus should result the amount will be employed for additional testimonial prizes to be awarded to the exhibitors winning prizes at the show.

For further information concerning the foregoing, address Henry Steinmesch, Chairman, World's Fair Grounds, St. Louis, Mo.

(Signed) HENRY STEINMESCH, Chairman,
T. F. MCGREW,
U. R. FISHEL,
Committee of the American Poultry Association.

Class LXXIII.—AMERICAN.

(See list of Special Prizes for Poultry published on following pages.)

(Cock, Hen, Cockerel, Pullet, Breeding Pen.)

Section.	Group.
1. American Dominiques.....	(C)
2. Javas, Black.....	(C)
3. Javas, Mottled.....	(C)
4. Plymouth Rocks, Barred.....	(A)
5. Plymouth Rocks, Buff.....	(A)
6. Plymouth Rocks, White.....	(A)
6½. Rhode Island Red, Single Comb.....	(A)
7. Wyandottes, Black.....	(C)
8. Wyandottes, Buff.....	(A)
9. Wyandottes, Golden.....	(A)
10. Wyandottes, Partridge.....	(A)
11. Wyandottes, Silver.....	(A)
12. Wyandottes, Silver Penciled.....	(A)
13. Wyandottes, White.....	(A)

Class LXXIV.—ASIATIC.

(Cock, Hen, Cockerel, Pullet, Breeding Pen.)

1. Brahmas, Dark.....	(A)
2. Brahmas, Light.....	(A)
3. Cochins, Black.....	(B)
4. Cochins, Buff.....	(A)
5. Cochins, Partridge.....	(A)
6. Cochins, White.....	(B)
7. Langshans, Black.....	(A)
8. Langshans, White.....	(B)

Class LXXV.—ENGLISH.

(Cock, Hen, Cockerel, Pullet, Breeding Pen.)

1. Dorkings, Colored.....	(B)
2. Dorkings, Silver Gray.....	(A)
3. Dorkings, White.....	(B)
4. Orpingtons, Buff.....	(A)
5. Red Caps.....	(C)

Class LXXVI.—FRENCH.

(Cock, Hen, Cockerel, Pullet, Breeding Pen.)

1. Crevecoeurs.....	(C)
2. Houdans.....	(A)
3. La Fleche.....	(C)

Class LXXVI-A.—BELGIAN.

(Cock, Hen, Cockerel, Pullet, Breeding Pen.)

1. Braekel.....	(A)
2. Coucou of Mechelen.....	(A)

Class LXXVII.—HAMBURG.

(Cock, Hen, Cockerel, Pullet, Breeding Pen.)

Section.	Group.
1. Hamburgs, Black	(A)
2. Hamburgs, Penciled, Golden	(A)
3. Hamburgs, Penciled, Silver	(A)
4. Hamburgs, Spangled, Golden	(A)
5. Hamburgs, Spangled, Silver	(A)
6. Hamburgs, White	(C)

Class LXXVIII.—MEDITERRANEAN.

(Cock, Hen, Cockerel, Pullet, Breeding Pen.)

1. Anconas, Mottled.....	(C)
2. Andalusians, Blue.....	(A)
3. Leghorns, Black	(C)
4. Leghorns, Rose Comb, White.....	(A)
5. Leghorns, Silver Duckwing	(C)
6. Leghorns, Single Comb, Brown	(A)
6½. Leghorns, Rose Comb, Brown.....	(A)
7. Leghorns, Single Comb, Buff	(A)
8. Leghorns, Single Comb, White.....	(A)
9. Minorcas, Single Comb, White	(B)
10. Minorcas, Single Comb, Black.....	(A)
11. Spanish, White Face, Black.....	(A)

Class LXXIX.—POLISH.

(Cock, Hen, Cockerel, Pullet, Breeding Pen.)

1. Polish, Bearded Golden	(B)
2. Polish, Bearded Silver	(B)
3. Polish, Bearded White	(C)
4. Polish, Black, White Crested.....	(A)
5. Polish, Buff Laced.....	(A)
6. Polish, Golden	(B)
7. Polish, Silver	(B)
8. Polish, White	(C)

Class LXXX.—BANTAMS OTHER THAN GAME.

(Cock, Hen, Cockerel, Pullet, Breeding Pen.)

Section.	Group.
1. Black Japanese.....	(B)
2. White Japanese.....	(B)
3. Black Tailed Japanese.....	(A)
4. Booted White.....	(B)
5. Brahmas, Dark	(B)
6. Brahmas, Light	(A)
7. Cochins, Black	(A)
8. Cochins, Buff	(A)
9. Cochins, Partridge	(A)
10. Cochins, White	(A)
11. Polish, Buff Laced.....	(C)
12. Polish, White Crested White.....	(C)
12½. White Crested White Bearded.....	(C)
13. African, Black	(A)
14. African, White	(C)
15. Sebright, Golden	(A)
16. Sebright, Silver	(A)

Class LXXXI.—GAMES.

(Cock, Hen, Cockerel, Pullet, Breeding Pen.)

1. Birchen Games.....	(C)
2. Black Breasted Red Game.....	(A)
3. Black Game.....	(C)
4. Brown Red Game.....	(A)
5. Duckwing Game, Golden.....	(A)
6. Duckwing Game, Silver	(A)
7. Red Pyle.....	(A)
8. White Game.....	(B)

Class LXXXII.—GAME BANTAMS.

(Cock, Hen, Cockerel, Pullet, Breeding Pen.)

1. Birchen	(C)
2. Black	(C)
3. Black Breasted Red.....	(A)
4. Duckwing, Golden	(A)
5. Duckwing, Silver	(A)
6. Red Pyle.....	(A)
7. White	(C)
8. Black Red.....	(C)

Class LXXXIII.—ORIENTAL GAMES AND GAME BANTAMS.

(Cock, Hen, Cockerel, Pullet, Breeding Pen.)

1. Games, Indian, Cornish	(A)
2. Games, Indian, White	(B)
3. Malay Bantams, Black Breasted Red.....	(C)
4. Malays, Black Breasted Red.....	(C)

Class LXXXIV.—MISCELLANEOUS FOWLS.

(Cock, Hen, Cockerel, Pullet, Breeding Pen.)

Section.	Group.
1. Frizzles	(C)
2. Silkies	(C)
3. Sultans	(C)
4. Sumatras, Black.....	(C)

Class LXXXV.—TURKEYS.

(Cock and Hen hatched prior to 1904; Cock and Hen hatched in 1904.)

1. Black	(B)
2. Bronze	(A)
3. Narragansett	(B)
4. Slate	(B)
5. White Holland.....	(A)
6. Buff	(C)

Class LXXXVI.—DUCKS.

(Drake and Duck hatched prior to 1904; Drake and Duck hatched in 1904.)

1. Aylesbury	(A)
2. Cayuga	(A)
3. Black East Indian.....	(B)
4. Gray Call.....	(A)
5. White Call.....	(A)
6. Indian Runner.....	(A)
7. Muscovy, Colored.....	(B)
8. Muscovy, White.....	(B)
9. Pekin	(A)
10. Rouen	(A)
11. Swedish	(A)
12. White Crested.....	(B)
13. Belgian	(A)

Class LXXXVII.—GEESE.

(Gander and Goose hatched prior to 1904; Gander and Goose hatched in 1904.)

1. African	(C)
2. Chinese, Brown.....	(A)
3. Chinese, White.....	(A)
4. Egyptian	(C)
5. Embden	(A)
6. Toulouse	(A)
7. Wild Geese, Domesticated.....	(A)

Class LXXXVIII.—NON-STANDARD VARIETIES.

(Cock, Hen, Cockerel, Pullet, Breeding Pen.)

1.	Guinea Fowls, White.....	(B)
2.	Guinea Fowls, Other than White.....	(B)
3.	Pea Fowls.....	(B)
4.	Swans, Black.....	(B)
5.	Swans, White.....	(B)
6.	Columbian Wyandotte.....	(C)
7.	Rhode Island Red, Rose Comb.....	(B)
8.	Indian Game Bantams.....	(C)
9.	Orpingtons, S. C. White.....	(B)
10.	Orpingtons, S. C. Black.....	(B)
11.	Orpingtons, R. C. Buff.....	(B)
12.	Orpingtons, Jubilee.....	(C)
13.	Leghorns, R. C. Buff.....	(C)
14.	Favorelles	(C)
15.	Dominique Leghorns.....	(C)
16.	Barred Plymouth Rock Bantams.....	(C)
17.	Pit Games.....	(A)
18.	Russians	(C)
19.	Rumpless	(C)
20.	Sicilians	(C)
21.	Sherwoods	(C)
22.	White Wonders.....	(C)
23.	Bourbon Red Turkeys*.....	(C)
24.	Rose Comb White Minorcas.....	(B)
25.	Rose Comb Black Minorcas.....	(B)
26.	Buff Hamburgs.....	(C)
27.	Plymouth Rocks, Silver Penciled.....	(C)
28.	Plymouth Rocks, Partridge.....	(C)
29.	Javas, White.....	(C)
30.	Jersey Blues.....	(C)
31.	White Crested White Polish Bantams, Bearded.....	(C)
32.	Gray Japanese Bantams.....	(C)
33.	Rhode Island Red, Pea Comb.....	(C)
34.	Fluffs (Klondikes), any Color.....	(C)
35.	Lakenfelders	(B)
36.	Campines	(B)
37.	Belgian Game.....	(C)
38.	French Game.....	(C)
39.	Ascel, Indian Game.....	(C)
40.	Shamo, Japanese Game.....	(C)

Class LXXXIX.—CAPONIZED FOWLS, TURKEYS, DUCKS AND GEESE.

1.	Caponized Fowl, Asiatic.....	(A)
2.	Caponized Fowl, American.....	(A)
3.	Capon, Any Other Variety.....	(A)
4.	Caponized Drake, Any Variety Ducks.....	(A)
5.	Caponized Gander, Any Variety Geese.....	(A)
6.	Caponized Gobbler, Any Variety Turkeys.....	(A)

Class XC.—OSTRICHES.

		1st.	2d.	3d.
1.	Male and not less than four Females.....	\$100	\$ 75	\$ 50

*Cock and Hen hatched prior to 1904.

SPECIAL PRIZES FOR MISSOURI EXHIBITORS OF POULTRY.

The State of Missouri, through its Louisiana Purchase Exposition Commission, offers to the poultry, pigeon and pet stock fanciers of Missouri the following cash prizes. Only Missouri exhibitors may compete for these awards.

The rules and regulations of the Louisiana Purchase Exposition will be the rule and guide in making awards.

It should be remembered that these prizes are offered in addition to any and all World's Fair prizes; that any Missouri Exhibitor failing to win a World's Fair prize may still win a Missouri prize—in short, Missouri exhibitors will compete against each other only for Missouri prizes, yet at the same time they will compete with the World for World's Fair prizes.

For further information address D. P. Stroup, Chairman Poultry Department, or Henry Steinmesch, Superintendent of Poultry for the Missouri World's Fair Commission, St. Louis, Mo.

POULTRY PRIZES—Class A.

The premiums to be paid on all poultry in Class A are as follows:

	1st.	2nd.	3rd.
Cock	\$ 10	\$ 6	\$ 4
Hen	10	6	4
Cockerel	10	6	4
Pullet	10	6	4
Breeding Pen.....	10	6	4

Barred Plymouth Rocks,	White Langshans,
White Plymouth Rocks,	Light Brahmas,
Buff Plymouth Rock,	S. C. White Leghorns,
Silver-Laced Wyandottes,	S. C. Brown Leghorns,
White Wyandottes,	Capons, Asiatic,
Golden Wyandottes,	Capons, American,
Buff Wyandottes,	Capons, any other variety.
Black Langshans,	

POULTRY PRIZES—Class B.

The following premiums will be paid on the varieties named below:

	1st.	2nd.	3rd.
Cock	\$ 7	\$ 5	\$ 3
Hen	7	5	3
Cockerel	7	5	3
Pullet	7	5	3
Breeding Pen.....	7	5	3

Silver-Penciled Wyandottes,	S. C. Buff Orpingtons,
Partridge Wyandottes,	White-Faced Black Spanish,
Buff Cochins,	Cornish Indian Games,
Partridge Cochins,	Houdans,
R. C. Brown Leghorns,	Silver Gray Dorkings,
S. C. Buff Leghorns,	Silver Spangled Hamburgs.
S. C. Black Minorcas,	

POULTRY PRIZES—Class C.

The following premiums will be paid on the varieties named below:

	1st.	2nd.	3rd.
Cock	\$ 6	\$ 4	\$ 2
Hen	6	4	2
Cockerel	6	4	2
Pullet	6	4	2
Breeding Pen.....	6	4	2

Black Cochins,	Black-Breasted Red Games,
White Cochins,	Red Pyle Games,
Dark Brahmas,	Golden Duckwing Games,
R. C. White Leghorns,	S. C. Rhode Island Reds,
W. C. Black Polish,	S. C. White Orpingtons,
Buff Laced Polish,	S. C. Black Orpingtons,
White Polish,	R. C. Black Minorcas.
Pit Games,	

BANTAMS.

Black-Tailed Japanese,	Silver Sebrights,
Buff Cochins,	Black-Breasted Red Games,
Black Cochins,	Silver Duckwings,
White Cochins,	Golden Duckwings,
Golden Sebrights,	Red Pyle.

TURKEYS.

Bronze Tom, hatched prior to 1904.....	20	15	10
Bronze Hen, hatched prior to 1904.....	20	15	10
Bronze Tom, hatched in 1904.....	20	15	10
Bronze Hen, hatched in 1904.....	20	15	10
White Holland Tom, hatched prior to 1904.....	15	10	5
White Holland Hen, hatched prior to 1904.....	15	10	5
White Holland Tom, hatched in 1904.....	15	10	5
White Holland Hen, hatched in 1904.....	15	10	5
Buff Tom, hatched prior to 1904.....	10	6	4
Buff Hen, hatched prior to 1904.....	10	6	4
Buff Tom, hatched in 1904.....	10	6	4
Buff Hen, hatched in 1904.....	10	6	4

DUCKS.

Pekin, in pairs, hatched prior to 1904.....	10	6	4
Pekin, in pairs, hatched in 1904.....	10	6	4
Rouen, in pairs, hatched prior to 1904.....	6	4	2
Rouen, in pairs, hatched in 1904.....	6	4	2
Black Cayuga, in pairs, hatched prior to 1904.....	6	4	2
Black Cayuga, in pairs, hatched in 1904.....	6	4	2
Indian Runner, in pairs, hatched prior to 1904.....	6	4	2
Indian Runner, in pairs, hatched in 1904.....	6	4	2
Aylesbury, in pairs, hatched prior to 1904.....	6	4	2
Aylesbury, in pairs, hatched in 1904.....	6	4	2

GEESE.

	1st.	2nd.	3rd.
Toulouse, in pairs, hatched prior to 1904.....	\$ 6	\$ 4	\$ 2
Toulouse, in pairs, hatched in 1904.....	6	4	2
Emden, in pairs, hatched prior to 1904.....	6	4	2
Emden, in pairs, hatched in 1904.....	6	4	2
Any other variety, in pairs, hatched prior to 1904.....	6	4	2
Any other variety, in pairs, hatched in 1904.....	6	4	2

MISCELLANEOUS.

Pea Fowls, in pairs, old or young.....	10	6	4
Golden Pheasants, in pairs, old or young.....	10	6	4
Silver Pheasants, in pairs, old or young.....	10	6	4
Lady Amherst Pheasants, in pairs, old or young.....	10	6	4
Reeve Pheasants, in pairs, old or young.....	10	6	4
Ring Neck Pheasants, in pairs, old or young.....	10	6	4
Any other variety ornamental birds, old or young.....	10	6	4
Guineas, any variety, in pairs, old or young.....	7	5	3

PIGEONS.

The exhibit of Pigeons will be governed by the same rules and regulations as those used for Poultry as far as practicable.

Cash prizes will be paid to Missouri exhibitors only on the different varieties as follows:

	1st.	2nd.
Cock, bred prior to 1904.....	\$ 2	\$ 1
Hen, bred prior to 1904.....	2	1
Cock, bred in 1904.....	Blue Ribbon	Red Ribbon
Hen, bred in 1904.....	Blue Ribbon	Red Ribbon

All young birds (bred in 1904) must wear seamless 1904 band.

Carriers—Black, Blue, Dun, A. O. C.
 Pouters—Black, Blue, Red, White, A. O. C.
 Pigmy Pouters—Black, Blue, White, A. O. C.
 Barbs—Black, Red, A. O. C.

SPECIAL PRIZES FOR POULTRY.

SPECIAL PRIZES FOR BARRED PLYMOUTH ROCK FOWLS.

The American Plymouth Rock Club offers to club members the following special prizes to be awarded at the Universal Exposition of 1904, as determined by the best record made in awards in the regular classes for Barred Plymouth Rocks by the official Judges, provided that each exhibitor showing for display specials make at least two exhibits in each of the single classes:

	1st.	2nd.	3rd.	4th.	5th.	6th.	7th.	8th.	9th.	10th.
Cock	\$15	\$10	\$5	\$4	\$3	\$2	\$1	\$1	\$1	\$1
Cockerel	15	10	5	4	3	2	1	1	1	1
Hen	15	10	5	4	3	2	1	1	1	1
Pullet	15	10	5	4	3	2	1	1	1	1
Breeding Pen	15	10	5	4	3	2	1	1	1	1
Display	20	10	5							

The display prizes will be awarded to the exhibitors making the three highest scores, first to count 15, second 12, third 10, fourth 8, fifth 6, sixth 5, seventh 4, eighth 3, ninth, 2, tenth 1; breeding pen prizes to count double the above. In case of a tie the party exhibiting the largest number of birds in all sections to win.

For further information address H. P. Schwab, Secretary of the American Plymouth Rock Club, Rochester, N. Y.

SPECIAL PRIZES FOR BUFF PLYMOUTH ROCK FOWLS.

The American Buff Plymouth Rock Club offers to members of the Club the following special prizes to be awarded at the Universal Exposition of 1904, at St. Louis, Mo., as determined by the best records made in the awards in the regular classes for Buff Plymouth Rocks by the official judge, provided that each exhibitor showing for the display specials make at least two exhibits in each of the open or single classes, viz.:

	1st.	2nd.	3rd.	4th.	5th.	6th.	7th.
Cock	\$15	\$10	\$ 5	\$ 4	\$ 3	\$ 2	\$ 1
Cockerel	15	10	5	4	3	2	1
Hen	15	10	5	4	3	2	1
Pullet	15	10	5	4	3	2	1
Breeding Pen	15	10	5	4	3	2	1
Display	25	15	10				

The prizes for displays will be awarded to exhibitors making the three highest scores, in all the competitions, first prize to count 10, second 8, third 6, fourth 5, fifth, sixth 3, seventh 2; breeding pen prizes to count twice as many points as single birds. In case of a tie the party exhibiting the largest number of birds in all sections to win.

For further information address W. C. Denny, Secretary of the American Buff Plymouth Rock Club, Rochester, N. Y.

SPECIAL PRIZES FOR PEA COMB RHODE ISLAND RED FOWLS.

The Pea Comb Rhode Island Red Club of America offers to members a silver cup, value \$25 for the best exhibit made at the Universal Exposition of 1904, of Pea Comb Rhode Island Reds. The awards to be determined by the relative standing of the contestants in the competition for the regular prizes offered by the World's Fair.

For further information address Mr. John Lowe, Secretary Pea Comb Rhode Island Red Club of America, Swansea, Mass.

SPECIAL PRIZES FOR RHODE ISLAND RED FOWLS.

The Rhode Island Red Club of America offers to members the following cash prizes to be awarded at the Universal Exposition of 1904, at St. Louis, Mo., as determined by the best records made in the awards in regular classes for Rose and Single Comb Rhode Island Reds by the official judge, viz.:

ROSE COMB RHODE ISLAND REDS.

	1st.	2nd.	3rd.
Cock	\$ 5	\$ 3	\$ 2
Cockerel	5	3	2
Hen	5	3	2
Pullet	5	3	2
Pen	5	3	2

SINGLE COMB RHODE ISLAND REDS.

Cock	5	3	2
Cockerel	5	3	2
Hen	5	3	2
Pullet	5	3	2
Pen	5	3	2

For further information address W. J. Drisko, Secretary of the Rhode Island Red Club of America, Everett, Mass.

SPECIAL PRIZES FOR BUFF WYANDOTTE FOWLS.

The American Buff Wyandotte Club offers to members only the following cash specials to be awarded at the Universal Exposition of 1904 as determined by the best records made in the regular classes for Buff Wyandottes by the official judge, provided that each competitor for the display prizes exhibit in the regular classes not less than one cock, one cockerel, one hen, one pullet and one breeding pen, viz.:

	1st.	2nd.	3rd.	4th.
Cock	\$ 3	\$ 2		
Cockerel	3	2		
Hen	3	2		
Pullet	3	2		
Pen	3	2		
Display	25	15	\$10	\$5

The prizes for displays to be awarded to the exhibitors making the four highest scores, first prize to count 10, second 8, third 6, fourth 5, fifth 4, sixth 3, and seventh 2. In case of a tie the exhibitor showing the largest number of birds in all sections to win.

For further information address Andrew Riddell, Secretary of the American Buff Wyandotte Club, Shushan, N. Y.

SPECIAL PRIZES FOR GOLDEN WYANDOTTE FOWLS.

The National Golden Wyandotte Club of America offers to members the following specials for the best exhibits of Golden Wyandottes made at the Universal Exposition of 1904 as determined by the best records made in the awards in the

regular classes by the official judge, provided that each competitor make one exhibit in each of the regular classes, viz.:

	1st.	2nd.
Cock	\$ 2	\$ 2
Cockerel	2	2
Hen	2	2
Pullet	2	2
Breeding Pen	2	2

For further information address A. W. Davis, Secretary of the National Golden Wyandotte Club, Big Rock, Illinois.

SPECIAL PRIZES FOR SILVER LACED WYANDOTTE FOWLS.

The Silver Laced Wyandotte Club of America offers to members the following special prizes for exhibits of Silver Laced Wyandotte Fowls exhibited at the Universal Exposition of 1904, as determined by the best record made in awards in the regular classes by the official judge:

	1st.	2nd.	3rd.
Cock	\$ 5	\$ 3	\$ 2
Cockerel	5	3	2
Hen	5	3	2
Pullet	5	3	2
Breeding Pen	10	6	4

For further information address A. C. LeDuc, Secretary of the Silver Laced Wyandotte Club of America, Chenoa, Ill.

SPECIAL PRIZES FOR WHITE WYANDOTTE FOWLS.

The American White Wyandotte Club, Maurice F. Delano, Secretary, Millville, N. J., offers to members the following cash specials to be awarded at the Universal Exposition of 1904, at St. Louis, Mo., as determined by the best records made in the awards in the regular classes for White Wyandottes by the official judge, provided that each exhibitor make not less than two exhibits in each section in which he competes, viz.:

	1st.	2nd.	3rd.
Cock	*\$50	\$10	\$ 5
Cockerel	** 25	10	5
Hen	10	10	5
Pullet	10	10	5
Pen	20	10	10
Display	25	15	10

Competition for display specials to be limited to parties making at least two exhibits in each section, and the prizes will be awarded to the exhibitors making the three highest scores, first prize to count 10, second 8, third 6, fourth 5, fifth 4, sixth 3, seventh 2; breeding pen prizes to count twice as many points as single birds. In case of a tie the party exhibiting the largest number of birds in all sections to win.

For further information address Maurice F. Delano, Secretary of American White Wyandotte Club, Millville, N. J.

- * Sterling Silver Cup.
- ** Silver Cup.

SPECIAL PRIZES FOR WHITE WYANDOTTE FOWLS.

The National White Wyandotte Club offers to members the following cash specials to be awarded at the Universal Exposition of 1904, at St. Louis, Mo., as determined by the best records made in the awards in the regular classes for White Wyandottes by the official judge, provided that each exhibitor make not less than two exhibits in each section in which he competes:

	1st.	2nd.	3rd.	4th.	5th.	6th.	7th.	8th.	9th.	10th.
Cock	\$10	\$10	\$10	\$10	\$10	\$10	\$10	\$10	\$10	\$10
Cockerel	10	10	10	10	10	10	10	10	10	10
Hen	10	10	10	10	10	10	10	10	10	10
Pullet	10	10	10	10	10	10	10	10	10	10
Pen	10	10	10	10	10	10	10	10	10	10

For further information address Ross C. H. Hallock, Secretary of the National White Wyandotte Club, St. Louis, Mo.

SPECIAL PRIZES FOR LIGHT BRAHMA FOWLS.

The American Light Brahma Club offers to members the following special prizes to be awarded at the Universal Exposition at St. Louis, Mo., as determined by the best records made in the awards in the regular classes, viz.:

Display Light Brahmas.....Silver Cup.
 Display Light Brahma Bantams.....Silver Cup.

The prizes will be awarded to the exhibitor making the highest scores, first prize to count 10, second 8, third 6, fourth 5, fifth 4, sixth 3, seventh 2; breeding pen prizes to count twice as many points as single birds.

For further information address John Rumbold, Secretary of American Light Brahma Club, Baltimore, Md.

SPECIAL PRIZE FOR HOUDAN FOWLS.

The American Houdan Club offers a Sterling Silver Cup, value , for the best exhibit of Houdan fowls made at the Universal Exposition of 1904 as determined by the best record made in the awards in the regular classes by the official judge, provided that each competitor show in the regular classes not less than one cock, one hen, one cockerel, one pullet, and one breeding pen.

For further information address C. E. Petersen, President of the American Houdan Club, Franklin, Maine.

SPECIAL PRIZES FOR BLUE ANDALUSIAN FOWLS.

The Blue Andalusian Club of America offers to members the following specials to be awarded at the Universal Exposition of 1904 as determined by the

best records made in the awards in the regular classes for Blue Andalusians by the official judge, viz.:

Best Cock	\$ 2.50
Best Cockerel	2.50
Best Hen	2.50
Best Pullet	2.50

For further information address E. L. C. Morse, Secretary of the Blue Andalusian Club of America, 8206 Cornell Ave., South Chicago, Ill.

SPECIAL PRIZES FOR BUFF LEGHORN FOWLS.

The American Buff Leghorn Club offers to members the following specials to be awarded at the Universal Exposition of 1904 as determined by the best record made in the awards in the regular classes for Buff Leghorns by the official judge, viz.:

- Best display, Silver Cup, value \$25.
- Second best display, Silver Cup, value \$15.

Competition for the display specials is limited to parties making at least one exhibit in each competition and the prizes will be awarded on the record to the exhibitor making the highest score in the regular classes. First to count 10, second 8, third 6, fourth 5, fifth 4, sixth 3, seventh 2. Prizes to breeding pen to count twice as many points as the corresponding prizes on single birds. In case of a tie the party exhibiting the largest number of birds in all sections to win.

For further information address Geo. S. Barnes, Secretary of the American Buff Leghorn Club, Battle Creek, Michigan.

SPECIAL PRIZES FOR POLISH FOWLS.

The American Polish Club offers to members for best displays of Polish varieties named and exhibited at the Universal Exposition of 1904, as determined by the best records made in awards in the regular classes by the official judge the following prizes:

- Display of Buff Laced Polish.....Silver Cup, value \$15
- Display of White-crested Black Polish.....Silver Cup, value 10

Competition for the display specials is limited to parties making at least two exhibits of Cocks, Cockerels, Hens, Pullets and Breeding Pen of the varieties shown, and the prizes will be awarded to the exhibitors making the highest scores, first prize to count 10, second 8, third 6, fourth 5, fifth 4, sixth 3, and seventh 2. In case of a tie the exhibitor having the largest number of birds entered in the competition to win.

For further information address M. V. Caldwell, Secretary of American Polish Club, Leetonia, Ohio.

SPECIAL PRIZES FOR FLUFF (KLONDIKE) FOWLS.

The National Fluff Club of America offers to members a Silver Cup, value \$25 for the best exhibit of Fluff (Klondike) fowls made at the Universal Exposition of

1904 as determined by the best record made in the awards in the regular classes by the official judge of the Exposition.

For further information address F. J. Reveley, Secretary of the National Fluff Club of America, East Haven, Conn.

SPECIAL PRIZES FOR LAKENFELDER FOWLS.

The American Lakenfelder Club offers to members the following cash specials to be awarded at the Universal Exposition of 1904 as determined by the best records made in the awards in the regular classes for Lakenfelder by the official judge, provided that each exhibitor makes not less than two exhibits in each section in which he competes, viz.:

Cock	\$ 5
Cockerel	5
Hen	5
Pullet	5
Breeding Pen	5
Display	20

Competition for the display special is limited to parties making at least two exhibits in each competition and the prize will be awarded to the exhibitor making the highest score in the regular class, first prize to count 10, second 8, third 6, fourth 5, fifth 4, sixth 3, and seventh 2; breeding pen prizes to count twice as many points as single birds. In case of a tie the party exhibiting the largest number of birds in all sections to win.

For further information address Theo. F. Jager, Secretary of the American Lakenfelder Club, Springdale, Conn.

SPECIAL PRIZES FOR BRONZE TURKEYS.

The National Bronze Turkey Club offers to members a silver cup valued at \$25 for the best exhibit of Bronze Turkeys made at the Universal Exposition of 1904, as determined by the best record made in the awards in the regular classes by the official judge, provided that each competitor show in the regular classes not less than one male and two females hatched prior to 1904, and one male and two females hatched in 1904.

For further information address Mrs. B. F. Hislop, Secretary, Milford, Ill.

SPECIAL PRIZES FOR TOULOUSE GEESE.

The National Toulouse Goose Club offers to members a silver cup valued at \$25 for the best exhibit of Toulouse geese made at the Universal Exposition of 1904, as determined by the best record made in the awards in the regular classes by the official judge, provided that each competitor show in the regular classes not less than one male and two females hatched prior to 1904, and one male and two females hatched in 1904.

For further information address Mrs. B. F. Hislop, Secretary of the National Toulouse Goose Club, Milford, Ill.

SPECIAL PRIZES FOR WATER FOWL.

The International Water Fowl Association offers to members the following special prizes to be awarded at the Universal Exposition of 1904 for the fowls named, viz.:

For best display of Geese shown by any one exhibitor, Silver Cup, value.....\$25
For best display of Ducks shown by any one exhibitor, Silver Cup, value.....25
For best display of Rouen Ducks.....Gold 5
For best Colored Muscovy Drake in show..... 5

The display prizes will be awarded to exhibitors making the highest score in the regular classes, first prize to count 10; second 8; third 6; fourth 5; fifth 4; sixth 3; and seventh 2.

For further information address Theo. F. Jager, Secretary the International Water Fowl Association, Springdale, Conn.

PIGEONS.

Entries of pigeons shall consist of single birds, and cocks and hens hatched prior to 1904 will compete in their respective classes. Birds entered in the young class (hatched in 1904) must wear a seamless band of the year 1904.

All pigeons must be exhibited in standard coops of uniform make. Arrangements will be effected by the Exposition management for a supply of these, obtainable at a reasonable rental on the Exposition grounds, and exhibitors will procure them there directly from the Committee of the American Poultry Association.

Prizes for the best male and female of each variety of pigeons, hatched prior to 1904, will be as follows: First, \$3; second, \$2; third, High Commendation, and, fourth, Commendation. For the best bird of each variety, hatched in 1904, male and female competing together: First, \$3; second, \$2; third, High Commendation, and, fourth, Commendation.

Badges or Ribbons will be given with all awards.

All pigeons will be judged and awards made by comparison.

Birds not correctly entered will be excluded from competition.

All specimens must be exhibited in their natural condition. Quality, beauty of plumage, purity of race and uniformity in markings required.

The Exposition will not be responsible for loss from any cause.

PIGEON CLASSIFICATION.

Class XCI.—ARCHANGELS.

(Cock, Hen; Cock, Hen, 1904.)

- Section 1. Dark Bronze.
2. Light Bronze.

Class XCII.—BARBS.

(Cock, Hen; Cock, Hen, 1904.)

- Section 1. Black.
2. Dun.
3. Red.
4. White.
5. Yellow.
6. Any Other Color.

Class XCIII.—CARRIERS.

(Cock, Hen; Cock, Hen, 1904.)

- Section 1. Black.
2. Blue.
3. Dun.
4. White.
5. Any Other Color.

Class XCIV.—DRAGOONS.

(Cock, Hen; Cock, Hen, 1904.)

- Section 1. Black.
2. Blue.
3. Grizzles.
4. Red.
5. White.
6. Yellow.
7. Silver Checkers.
8. Any Other Color.

Class XCV.—DUCHESS.

(Cock, Hen; Cock, Hen, 1904.)

- Section 1. Crested.
2. Smooth.

Class XCVI.—ENGLISH TIPPLERS.

(Cock, Hen; Cock, Hen, 1904.)

- Section 1. Dark Mottle.
2. Light Mottle.

Class XCVII.—FANTAILS, PLAIN LEG, SMOOTH HEAD.

(Cock, Hen; Cock, Hen, 1904.)

- Section 1. Black.
2. Blue.
3. Red or Yellow.
4. Silver.
5. White.
6. Yellow.
7. Any Other Color.

Class XCVIII.—FANTAILS—SADDLEBACK.

(Cock, Hen; Cock, Hen, 1904.)

- Section 1. Any Color.

Class XCIX.—ANCIENT—HIGHFLYERS.

(Cock, Hen; Cock, Hen, 1904.)

- Section 1. Black.
2. Blue.
3. Red.
4. White.
5. Yellow.

Class C.—BRANDERS.

(Cock, Hen; Cock, Hen, 1904.)

- Section 1. Any Color.

Class CI.—BURMESE.

(Cock, Hen; Cock, Hen, 1904.)

- Section 1. Black.
2. Blue.
3. Any Other Color.

Class CII.—DANZIGER—HIGHFLYERS.

(Cock, Hen; Cock, Hen, 1904.)

- Section 1. Any Color.

Class CIII.—FLORENTINE.

(Cock, Hen; Cock, Hen, 1904.)

- Section 1. Black.
2. Blue.
3. Any Other Color.

Class CIV.—GERMAN BEARDS, CLEAN LEG—HIGHFLYERS.

(Cock, Hen; Cock, Hen, 1904.)

- Section 1. Black.
2. Blue.
3. Red.
4. Any Other Color.

Class CV.—HELMET.

(Cock, Hen; Cock, Hen, 1904.)

- Section 1. Any Color.

Class CVII.—HUNGARIAN.

(Cock, Hen; Cock, Hen, 1904.)

- Section 1. Black.
2. Red.
3. Any Other Color.

Class CVIII.—MALTESE.

(Cock, Hen; Cock, Hen, 1904.)

- Section 1. Blue or Silver.
2. Black or Red.

Class CIX.—HEN PIGEONS, MALTESE.

(Cock, Hen; Cock, Hen, 1904.)

- Section 1. Black.
2. Blue.
3. Red.
4. White.
5. Any Other Color.

Class CX.—POLISH LYNX.

(Cock, Hen; Cock, Hen, 1904.)

- Section 1. Austrian Strasser Any Color.
2. Maltese White.
3. Spangled.
4. White Barred Any Color.

Class CXI.—STORK.

(Cock, Hen; Cock, Hen, 1904.)

- Section 1. Tumbler Any Color.

Class CXII.—STRALSUNDER.

(Cock, Hen; Cock, Hen, 1904.)

Section 1. Any Color.

Class CXIII.—SWIFTS.

(Cock, Hen; Cock, Hen, 1904.)

Section 1. Almond.
2. Black.
3. Dun.
4. Any Other Color.

Class CXV.—TRUMPETERS, ENGLISH OR GERMAN.

(Cock, Hen; Cock, Hen, 1904.)

Section 1. Black.
2. Blue.
3. Red.
4. Any Other Color.

Class CXVII.—FRILL BACKS.

(Cock, Hen; Cock, Hen, 1904.)

Section 1. Blue.
2. Red.
3. White.
4. Any Other Color.

Class CXVIII.—ICE.

(Cock, Hen; Cock, Hen, 1904.)

Section 1. White, Black Barred.

Class CXIX.—MONKS.

(Cock, Hen; Cock, Hen, 1904.)

Section 1. Any Color.

Class CXX.—PORCELAIN.

(Cock, Hen; Cock, Hen, 1904.)

Section 1. Any Color.

Class CXXI.—PRIESTS.

(Cock, Hen; Cock, Hen, 1904.)

- Section 1. Black.
2. Blue.
3. Red.
4. Yellow.
5. Any Other Color.

Class CXXII.—QUAKERS.

(Cock, Hen; Cock, Hen, 1904.)

- Section 1. Any Color.

Class CXXIV.—STARLING.

(Cock, Hen; Cock, Hen, 1904.)

- Section 1. Any Color.

Class CXXV.—FIREBACKS.

(Cock, Hen; Cock, Hen, 1904.)

- Section 1. Any Color.

Class CXXVI.—HOMERS, SHOW.

(Cock, Hen; Cock, Hen, 1904.)

- Section 1. Black Check.
2. Blue Check.
3. Any Other Color.

Class CXXVII.—HOMERS, WORKING.

(Cock, Hen; Cock, Hen, 1904.)

- Section 1. Black.
2. Black Checked.
3. Blue.
4. Blue Checked.
5. Red Checked.
6. Silver.
7. White.
8. Any Other Color.

Class CXXIX.—JACOBINS.

(Cock, Hen; Cock, Hen, 1904.)

- Section 1. Black.
2. Blue.
3. Red.
4. White.
5. Yellow.
6. Any Other Color.

Class CXXX.—MAGPIES.

(Cock, Hen; Cock, Hen, 1904.)

- Section 1. Black.
2. Blue.
3. Red.
4. Yellow.
5. Any Other Color.

Class CXXXI.—NUNS.

(Cock, Hen; Cock, Hen, 1904.)

- Section 1. Any Color.

Class CXXXII.—ORIENTAL FRILLS.

(Cock, Hen; Cock, Hen, 1904.)

- Section 1. Bluette or Silverette.
2. Barred Blondinette.
3. Laced Blondinette.
4. Satinette.
5. Any Other Variety.

Class CXXXIII.—OWLS, AFRICAN.

(Cock, Hen; Cock, Hen, 1904.)

- Section 1. Black.
2. Blue or Silver.
3. White.
4. Any Other Color.

Class CXXXIV.—OWLS, CHINESE.

(Cock, Hen; Cock, Hen, 1904.)

- Section 1. Blue or Silver.
2. White.
3. Any Other Color.

Class CXXXV.—OWLS, ENGLISH.

(Cock, Hen; Cock, Hen, 1904.)

- Section 1. Black.
2. Blue or Powdered Blue.
3. Silver or Powdered Silver.
4. Any Other Color.

Class CXXXVI.—POUTERS, BREUNER.

(Cock, Hen; Cock, Hen, 1904.)

- Section 1. Black.
2. Blue.
3. Red.
4. White.
5. Any Other Color.

Class CXXXVII.—POUTERS—DOMINIKAN OR BOHEMIAN.

(Cock, Hen; Cock, Hen, 1904.)

Section 1. Any Color.

Class CXXXVIII.—POUTERS, ENGLISH.

(Cock, Hen; Cock, Hen, 1904.)

- Section 1. Black Pied.
2. Blue Pied.
3. Red Pied.
4. White.
5. Yellow Pied.
6. Any Other Color.

Class CXXXIX.—POUTERS, PIGMY.

(Cock, Hen; Cock, Hen, 1904.)

- Section 1. Black.
2. Blue.
3. Red or Yellow.
4. Silver.
5. White.
6. Any Other Color.

Class CXL.—RUNTS.

(Cock, Hen; Cock, Hen, 1904.)

- Section 1. Blue.
2. Black.
3. Red or Yellow.
4. Silver.
5. White.
6. Any Other Color.

Class CXLI.—SHIELDS, WHITE BARRED.

(Cock, Hen; Cock, Hen, 1904.)

Section 1. Any Color.

Class CXLII.—SWALLOW, BARLESS.

(Cock, Hen; Cock, Hen, 1904.)

- Section 1. Black.
2. Blue.
3. Red.
4. Yellow.
5. Any Other Color.

Class CXLIV.—SWALLOW, SPOT OR SNIP.

(Cock, Hen; Cock, Hen, 1904.)

- Section 1. Black.
2. Blue.
3. Red.
4. Spangled, Any Color.

Class CXLV.—SWALLOW, BLACK BARRED, FULL HEAD.

(Cock, Hen; Cock, Hen, 1904.)

- Section 1. Any Color.

Class CXLVI.—SWALLOW, WHITE BARRED, FULL HEAD.

(Cock, Hen; Cock, Hen, 1904.)

- Section 1. Black or Blue.
2. Red or Yellow.

Class CXLVII.—TRUMPETERS, ENGLISH.

(Cock, Hen; Cock, Hen, 1904.)

- Section 1. Red.
2. White.
3. Yellow.

Class CXLVIII.—TRUMPETERS, RUSSIAN.

(Cock, Hen; Cock, Hen, 1904.)

- Section 1. Black.
2. Dun.
3. Mottle.
4. White.
5. Any Other Color.

Class CXLIX.—TUMBLERS, ENGLISH SHORT FACE.

(Cock, Hen; Cock, Hen, 1904.)

- Section 1. Almond Kite or Agate.
2. Black.
3. Red.
4. Yellow.
5. Any Other Color.

Class CL.—TUMBLERS, LONG FACE, CLEAN LEG, BALD HEAD.

(Cock, Hen; Cock, Hen, 1904.)

- Section 1. Any Color.

Class CLI.—TUMBLERS, LONG FACE, CLEAN LEG, BEARD.

(Cock, Hen; Cock, Hen, 1904.)

Section 1. Any Color.

Class CLII.—TUMBLERS, LONG FACE, CLEAN LEG, MOTTLE OR ROSEWING.

(Cock, Hen; Cock, Hen, 1904.)

- Section 1. Black.
2. Red.
3. Yellow.

Class CLIII.—TUMBLERS, LONG FACE, CLEAN LEG, SOLID COLOR.

(Cock, Hen; Cock, Hen, 1904.)

- Section 1. Black.
2. Red.
3. White.
4. Yellow.

Class CLIV.—TUMBLERS, MUFFED BADGE.

(Cock, Hen; Cock, Hen, 1904.)

Section 1. Any Color.

Class CLV.—TUMBLERS, MUFFED BARRED.

(Cock, Hen; Cock, Hen, 1904.)

- Section 1. Blue.
2. Silver.

Class CLVI.—TUMBLERS, MUFFED BEARD.

(Cock, Hen; Cock, Hen, 1904.)

Section 1. Any Color.

Class CLVII.—TUMBLERS, MUFFED BELL NECK.

(Cock, Hen; Cock, Hen, 1904.)

- Section 1. Black or Blue.
2. Red or Yellow.

Class CLVIII.—TUMBLERS, MUFFED, MOTTLE OR ROSEWING.

(Cock, Hen; Cock, Hen, 1904.)

- Section 1. Black.
2. Red.
3. Yellow.

Class CLIX.—TUMBLERS, MUFFED, SOLID COLOR.

(Cock, Hen; Cock, Hen, 1904.)

- Section 1. Black.
2. Red.
3. White.
4. Yellow.

Class CLX.—TUMBLERS, MUFFED, WHITE SIDE.

(Cock, Hen; Cock, Hen, 1904.)

- Section 1. Any Color.

Class CLXI.—TUMBLERS, PARLOR.

(Cock, Hen; Cock, Hen, 1904.)

- Section 1. Any Color Double.
2. Any Color Roller.
3. Any Color Single.
4. Black or Dun Single.
5. Red or Yellow Single.

Class CLXII.—TUMBLERS, ANY OTHER VARIETY, SHORT FACE.

(Cock, Hen; Cock, Hen, 1904.)

- Section 1. Any Color.

Class CLXIII.—TAIL TURBITS.

(Cock, Hen; Cock, Hen, 1904.)

- Section 1. Any Color.

Class CLXIV.—TURBITS.

(Cock, Hen; Cock, Hen, 1904.)

- Section 1. Black.
2. Blue.
3. Red.
4. Silver.
5. Yellow.
6. Any Other Color.
-

MISCELLANEOUS.

Class CLXV.—BRUNSWICK—TRUMPETERS.

(Cock, Hen; Cock, Hen, 1904.)

Section 1. Any Color.

Class CLXVI.—CAPUCHIN.

(Cock, Hen; Cock, Hen, 1904.)

Section 1. Barred.
2. Any Solid Color.

Class CLXVII.—DAMASCENE.

(Cock, Hen; Cock, Hen, 1904.)

Section 1. Any Color.

Class CLXVIII.—HYACINTH.

(Cock, Hen; Cock, Hen, 1904.)

Section 1. Any Color.

Class CLXIX.—LAHORE.

(Cock, Hen; Cock, Hen, 1904.)

Section 1. Any Color.

Class CLXX.—SUABIAN.

(Cock, Hen; Cock, Hen, 1904.)

Section 1. Any Color.

Class CLXXI.—VICTORIA.

(Cock, Hen; Cock, Hen, 1904.)

Section 1. Any Color.

PET STOCK.

BELGIAN HARES AND RABBITS.

The preceding rules and conditions of entry for poultry, pigeons and pet stock, published on page 210 of this Prize-List, will pertain to Belgian Hares and rabbits so far as applicable.

Application for entry of Belgian Hares and rabbits of recognized breeds must be accompanied by certificates showing registration of breeds of record, and the breeding on the prescribed form of the Exposition, for the breeds of which there are no established records. A copy of the certificate showing registration in the American Stud Book for Hares and Rabbits, signed by the Secretary of the Association publishing the same, must accompany each application for the entry of the breeds of hares and rabbits for which registration is provided. Prizes will be given Belgian Hares as noted below, and to the several breeds of rabbits, male and female, over six and under six months of age, to each of the breeds named herein, as follows: A first prize of \$6; a second of \$4; a third of \$2; fourth, a certificate of High Commendation; fifth, Commendation; Sixth, Second Commendation, and seventh, Third Commendation.

Class CLXXII.—BELGIAN HARES.

Section.	1st.	2nd.	3rd.	4th.	5th.	6th.	7th.
1. Buck, eight months old or over..	\$ 6	\$ 4	\$ 2	H.C.	C.	2dC.	3dC.
2. Buck, six and under eight months	6	4	2	H.C.	C.	2dC.	3dC.
3. Buck, four and under six months.	6	4	2	H.C.	C.	2dC.	3dC.
4. Buck, under four months.....	6	4	2	H.C.	C.	2dC.	3dC.
5. Doe, eight months old or over..	6	4	2	H.C.	C.	2dC.	3dC.
6. Doe, six and under eight months.	6	4	2	H.C.	C.	2dC.	3dC.
7. Doe, four and under six months..	6	4	2	H.C.	C.	2dC.	3dC.
8. Doe, under four months.....	6	4	2	H.C.	C.	2dC.	3dC.

GET OF ONE BUCK.

9. Buck, with four of his get.....	10	6	4	H.C.	C.	2dC.	3dC.
------------------------------------	----	---	---	------	----	------	------

PRODUCE OF ONE DOE.

10. Doe, with four of her produce...	6	4	2	H.C.	C.	2dC.	3dC.
--------------------------------------	---	---	---	------	----	------	------

CHAMPION.

11. Buck, any age.....	\$10						
12. Doe, any age.....	10						

Class CLXXIII—RABBITS.

(Buck, over six months; Buck, under six months. Doe, over six months; Doe, under six months.)

Section.	Breed.
1.	Angora, White.
2.	Angora, other than White.
3.	Black and Tan.
4.	Blue and Tan.
5.	Dutch Black.
6.	Dutch Blue.
7.	Dutch, any other color.
8.	English.
9.	Flemish Giant.
10.	Himalayan.
11.	Jack Rabbit.
12.	Madagascar Lop Ear.
13.	Polish.
14.	Silver Brown.
15.	Silver Fawn.
16.	Silver Gray.
17.	Any Other Variety.

DIVISION F.—DOGS.

As a Universal Exposition Kennel Show, owing to its international character, cannot be held by the Louisiana Purchase Exposition under the exclusive rules of any one national kennel club, it will therefore be conducted under the Exposition's own code of rules to provide for the due recognition of the registration and exhibition of Dogs with equal privileges from all countries, recorded in the home and foreign Kennel Stud Books approved by the respective governments represented in the show.

The Universal Exposition Kennel Show of 1904, to be held by the Louisiana Purchase Exposition at St. Louis, Mo., U. S. A., will be for the promotion of the special interests of the breeders of pure-bred dogs. The classification will include only established breeds of record and the competition be limited to the open class. No previous prize-winner properly entered will be debarred from competition.

Application for the entry of dogs of the recognized breeds of record owned in the United States must be accompanied by a certificate on the prescribed form of the Exposition, showing registration in the Stud Book of the American Kennel Club and otherwise conform to the rules governing entries.

Application for the entry of dogs of the recognized breeds of record not owned in the United States must be accompanied by a certificate on the prescribed form of the Exposition showing registration, signed by the Secretary of the Kennel Club or Association publishing the respective Stud Books, and such certificate must be attested by the Chairman of the National World's Fair Commission representing the country from which such dogs come to the Louisiana Purchase Exposition.

RULES.

The following rules will apply to the Universal Exposition Kennel Show:

Entries of Dogs must be filed with the Chief of the Department of Live Stock on the prescribed form on or before September 10, 1904. The Exposition grounds will be open for the reception of Dogs on Saturday, October 22, 1904. The exhibition will begin Tuesday, October 25, and close Friday, October 28, 1904.

An exhibitor of dogs will be permitted to enter and present for award not more than two competitions in each section or ring. Each dog or puppy can be entered only in its respective section or as one of the get of a sire or produce of dam in its breed class.

Every dog must be entered in the name of its bona-fide owner as the exhibitor, and the application for entry must be signed by the owner.

Address labels will be sent upon receipt of application for entry of dogs. The reverse of each label must show the sender's name and address legibly written or printed and the name of the express company for return delivery. Express charges on exhibits shipped to the World's Fair must in all cases be prepaid. Exhibitors before making shipment must attach to the collar of each dog a card of identification, giving the name of the animal, name of the owner, and the class and section in which entered for exhibition.

The word dog where used in these rules includes both sexes over twelve months of age, and the word puppy includes both sexes over six and under twelve months of age.

The owner of the dam at the time of service will be considered the breeder of the animal exhibited.

The age of a dog or puppy shall be reckoned from the date of birth to the tenth day of September, 1904.

Unworthy or unhealthy specimens will be excluded from competition and the show. The dogs on arrival at the Exposition and daily during the show will be inspected by the Veterinarian of the Department of Live Stock.

No names, marks, or decorations will be allowed on the cages until the prizes have been awarded.

All dogs will be judged and awards made by comparison.

Any dog winning champion honors in the Kennel Club or Association by which it is certified to the Exposition by reason of prizes received at the World's Fair of 1904 will, upon official certification to the Chief of the Department of Live Stock by the Kennel Club interested, be given the diploma of the Universal Exposition setting forth the World's Champion honors.

In order to furnish data for such further recognition in the way of champion honors as the various kennel clubs may hereafter decide to award to their respective patrons for prizes won at the Universal Exposition Kennel Show of 1904, all dogs exhibited in each section will be placed by the judge in the order of merit from right to left, beginning on the right with the best and rank consecutively to the left all other animals in the respective sections.

A committee on behalf of the American Dog Fanciers has contracted with the Exposition to receive, cage, feed, water, exhibit and return in the best manner at the close of the Exposition, dogs exhibited at the World's Fair at the very moderate expense to exhibitors of \$2.50 for each single specimen.

Dogs must be consigned prepaid in care of the committee on behalf of the American dog fanciers to the Louisiana Purchase Exposition grounds, St. Louis, Mo., U. S. A. The committee has given bond to guarantee all exhibits proper benching, caging, care, feed, supervision and exhibition, and the Exposition authorities are not to receive, feed or care for the same.

No entry fee will be charged by the Exposition for competition.

Standard-size benches and cages will be provided by the committee representing the American dog fanciers on the Exposition grounds in sufficient numbers to meet all requirements and the rental therefor must accompany the entry application on the form prescribed by the Exposition. All dogs must be exhibited in these cages (see announcement following by the committee representing the American Dog Fanciers).

Insofar as is practicable the rules and customs governing all American Dog shows will be followed and enforced.

The rules for the Department of Live Stock of the Universal Exposition will wherever applicable govern in this Division.

TO EXHIBITORS OF DOGS AT THE UNIVERSAL EXPOSITION OF 1904.

The undersigned Committee on behalf of the American dog fanciers who contemplate making exhibits of Dogs at the Universal Exposition of 1904 have completed extremely satisfactory and advantageous arrangements with the Department of Live Stock of the World's Fair, whereby the Committee is to receive, cage, feed, care for, exhibit and return to their owners at the close of the Kennel Show the dogs exhibited at the Louisiana Purchase Exposition, October 25 to 28, 1904, inclusive.

The Committee has arranged for standard-size benching and cages for the dogs and will provide at the Exposition grounds an ample supply for all requirements. The Committee will also provide feed and water for all the dogs on exhibition and the necessary utensils for the same and furnish all needed attendants.

The Committee for all the necessary accommodations other than the buildings, including cages, furniture and all services in connection with the receipt, feed, care, exhibition and return of dogs, such as are usually provided for like exhibitions agree to accept from exhibitors in full for first-class service and attention two dollars and fifty cents for each dog or puppy exhibited.

The Committee will provide for the best sanitary arrangements, and the proper care and feed of the dogs during the show, which will be held under the immediate personal supervision of competent attendants of dogs and recognized authorities in such matters.

The Committee will use due diligence for the care and safety of all dogs exhibited. Watchmen will be kept on duty day and night; but it must be distinctly understood by all exhibitors that the management will not be responsible for loss or damage to any dog exhibited, whether the result of accident or other cause.

The Kennel Show of the Universal Exposition of 1904 has been planned on the most advanced and satisfactory lines for the promotion of the special interests of the breeders of pure-bred dogs and has received pledges of the cordial and hearty support of the Kennel Clubs of this and foreign countries.

The international character of the Universal Exposition Kennel Show and the necessity for the due recognition of the registration of dogs from all countries, recorded in the home and foreign Stud Books has made it necessary and desirable that the World's Fair Kennel Show be held under the Exposition's own code of rules, which meets all the requirements necessary to insure competent and just awards and the best care of exhibits and is fully approved by the Presidents of home and foreign Kennel Clubs.

It has been decided that inasmuch as the World's Fair Kennel Show is universal in character and is to be held under rules approved by the officers of the kennel clubs of this and foreign countries, we will favor the proposition that the wins at the Universal Exposition of 1904 shall be published in the home and foreign Kennel Club Stud Books.

In estimating the cost necessary for the benching, feeding, care and other expenses at the show, this Committee have made a most careful estimate based upon the number of probable entries as indicated in correspondence with dog owners conducted by the Exposition management and through other channels. While it is not thought the sum named will more than equal expenses, yet if any surplus should result this Committee will employ the same for additional testimonial prizes to be awarded to exhibitors winning prizes at the show.

For further information concerning the foregoing address Marcel A. Viti, Secretary of the Committee, 1416 South Penn Square, Philadelphia, Pa.

(Signed) AUGUST BELMONT,
 MARCEL A. VITI,
 JOHN G. KENT,

Committee Representing American Dog Fanciers.

Class CLXXIV.—AIREDALE TERRIERS.

Section.	1st.	2nd.	3rd.	4th.	5th.	6th.	7th.
1. Dog, one year old or over.....	\$ 12	\$ 8	\$ 6	\$ 4	VHC	HC	C
2. Puppy Dog, six and under twelve months	10	6	4	3	VHC	HC	C
3. Bitch, one year old or over.....	12	8	6	4	VHC	HC	C
4. Puppy Bitch, six and under twelve months	10	6	4	3	VHC	HC	C

GET OF ONE SIRE.

	1st.	2nd.	3rd.	4th.	5th.	6th.
5. Four Animals of either sex, any age over six months, get of one Sire.....	\$ 12	\$ 6	\$ 4	VHC	HC	C

PRODUCE OF ONE BITCH.

6. Two Animals of either sex, any age over six months, produce of one Bitch.....	10	5	3	VHC	HC	C
--	----	---	---	-----	----	---

PREMIER CHAMPIONSHIP FOR EXHIBITOR.

7. Best showing of Airedale Terriers in sections 1 to 6 inclusive, as determined by the largest aggregate amount awarded to animals owned by any one Exhibitor.....							Diploma
---	--	--	--	--	--	--	---------

Class CLXXV.—BASSETT HOUNDS (ROUGH).

	1st.	2nd.	3rd.	4th.	5th.	6th.	7th.
1. Dog, one year old or over.....	\$ 8	\$ 6	\$ 4	\$ 3	VHC	HC	C
2. Puppy Dog, six and under twelve months	6	4	3	2	VHC	HC	C
3. Bitch, one year old or over.....	8	6	4	3	VHC	HC	C
4. Puppy Bitch, six and under twelve months	6	4	3	2	VHC	HC	C

GET OF ONE SIRE.

	1st.	2nd.	3rd.	4th.	5th.	6th.
5. Four Animals of either sex, any age over six months, get of one Sire.....	\$ 8	\$ 6	\$ 4	VHC	HC	C

PRODUCE OF ONE BITCH.

6. Two Animals of either sex, any age over six months, produce of one Bitch.....	6	3	2	VHC	HC	C
--	---	---	---	-----	----	---

PREMIER CHAMPIONSHIP FOR EXHIBITOR.

7. Best showing of Bassett Hounds (Rough) in sections 1 to 6 inclusive, as determined by the largest aggregate amount awarded to animals owned by any one Exhibitor.....							Diploma
--	--	--	--	--	--	--	---------

Class CLXXVI.—BASSETT HOUNDS (SMOOTH).

Section.	1st.	2nd.	3rd.	4th.	5th.	6th.	7th.
1. Dog, one year old or over.....	\$ 8	\$ 6	\$ 4	\$ 3	VHC	HC	C
2. Puppy Dog, six and under twelve months	6	4	3	2	VHC	HC	C
3. Bitch, one year old or over.....	8	6	4	3	VHC	HC	C
4. Puppy Bitch, six and under twelve months	6	4	3	2	VHC	HC	C

GET OF ONE SIRE.

	1st.	2nd.	3rd.	4th.	5th.	6th.
5. Four Animals of either sex, any age over six months, get of one Sire.....	\$ 8	\$ 6	\$ 4	VHC	HC	C

PRODUCE OF ONE BITCH.

6. Two Animals of either sex, any age over six months, produce of one Bitch.....	6	3	2	VHC	HC	C
--	---	---	---	-----	----	---

PREMIER CHAMPIONSHIP FOR EXHIBITOR.

7. Best showing of Bassett Hounds (Smooth), in Sections 1 to 6 inclusive, as determined by the largest aggregate amount awarded to animals owned by any one Exhibitor.....							Diploma
--	--	--	--	--	--	--	---------

Class CLXXVII.—BEAGLES.

	1st.	2nd.	3rd.	4th.	5th.	6th.	7th.
1. Dog, one year old or over.....	\$ 12	\$ 8	\$ 6	\$ 4	VHC	HC	C
2. Puppy Dog, six and under twelve months	10	6	4	3	VHC	HC	C
3. Bitch, one year old or over.....	12	8	6	4	VHC	HC	C
4. Puppy Bitch, six and under twelve months	10	6	4	3	VHC	HC	C

GET OF ONE SIRE.

	1st.	2nd.	3rd.	4th.	5th.	6th.
5. Four Animals of either sex, any age over six months, get of one Sire.....	\$ 12	\$ 6	\$ 4	VHC	HC	C

PRODUCE OF ONE BITCH.

6. Two Animals of either sex, any age over six months, produce of one Bitch.....	10	5	3	VHC	HC	C
--	----	---	---	-----	----	---

PREMIER CHAMPIONSHIP FOR EXHIBITOR.

7. Best showing of Beagles in Sections 1 to 6 inclusive, as determined by the largest aggregate amount awarded to animals owned by any one Exhibitor.....							Diploma
---	--	--	--	--	--	--	---------

Class CLXXVIII.—BEDLINGTON TERRIERS.

Section.	1st.	2nd.	3rd.	4th.	5th.	6th.	7th.
1. Dog, one year old or over.....	\$ 8	\$ 6	\$ 4	\$ 3	VHC	HC	C
2. Puppy Dog, six and under twelve months	6	4	3	2	VHC	HC	C
3. Bitch, one year old or over.....	3	6	4	3	VHC	HC	C
4. Puppy Bitch, six and under twelve months	6	4	3	2	VHC	HC	C

GET OF ONE SIRE.

	1st.	2nd.	3rd.	4th.	5th.	6th.
5. Four Animals of either sex, any age over six months, get of one Sire.....	\$ 8	\$ 6	\$ 4	VHC	HC	C

PRODUCE OF ONE BITCH.

6. Two Animals of either sex, any age over six months, produce of one Bitch.....	6	3	2	VHC	HC	C
--	---	---	---	-----	----	---

PREMIER CHAMPIONSHIP FOR EXHIBITOR.

7. Best showing of Bedlington Terriers in Sections 1 to 6 inclusive, as determined by the largest aggregate amount awarded to animals owned by any one Exhibitor.....							Diploma
---	--	--	--	--	--	--	---------

Class CLXXIX.—BLACK AND TAN TERRIERS.

	1st.	2nd.	3rd.	4th.	5th.	6th.	7th.
1. Dog, one year old or over.....	\$ 10	\$ 8	\$ 6	\$ 4	VHC	HC	C
2. Puppy Dog, six and under twelve months	8	6	4	3	VHC	HC	C
3. Bitch, one year old or over.....	10	8	6	4	VHC	HC	C
4. Puppy Bitch, six and under twelve months	8	6	4	3	VHC	HC	C

GET OF ONE SIRE.

	1st.	2nd.	3rd.	4th.	5th.	6th.
5. Four Animals of either sex, any age over six months, get of one Sire.....	10	5	3	VHC	HC	C

PRODUCE OF ONE BITCH.

6. Two Animals of either sex, any age over six months, produce of one Bitch.....	8	4	3	VHC	HC	C
--	---	---	---	-----	----	---

PREMIER CHAMPIONSHIP FOR EXHIBITOR.

7. Best showing of Black and Tan Terriers in Sections 1 to 6 inclusive, as determined by the largest aggregate amount awarded to animals owned by any one Exhibitor.....							Diploma
--	--	--	--	--	--	--	---------

Class CLXXX.—BLOODHOUNDS.

Section.	1st.	2nd.	3rd.	4th.	5th.	6th.	7th.
1. Dog, one year old or over.....	\$ 8	\$ 6	\$ 4	\$ 3	VHC	HC	C
2. Puppy Dog, six and under twelve months	6	4	3	2	VHC	HC	C
3. Bitch, one year old or over.....	8	6	4	3	VHC	HC	C
4. Puppy Bitch, six and under twelve months	6	4	3	2	VHC	HC	C

GET OF ONE SIRE.

	1st.	2nd.	3rd.	4th.	5th.	6th.
5. Four Animals of either sex, any age over six months, get of one Sire.....	\$ 8	\$ 6	\$ 4	VHC	HC	C

PRODUCE OF ONE BITCH.

6. Two Animals of either sex, any age over six months, produce of one Bitch.....	6	3	2	VHC	HC	C
--	---	---	---	-----	----	---

PREMIER CHAMPIONSHIP FOR EXHIBITOR.

7. Best showing of Bloodhounds in Sections 1 to 6 inclusive, as determined by the largest aggregate amount awarded to animals owned by any one Exhibitor.....						Diploma
---	--	--	--	--	--	---------

Class CLXXXI.—BOSTON TERRIERS.

	1st.	2nd.	3rd.	4th.	5th.	6th.	7th.
1. Dog, one year old or over.....	\$ 12	\$ 8	\$ 6	\$ 4	VHC	HC	C
2. Puppy Dog, six and under twelve months	10	6	4	3	VHC	HC	C
3. Bitch, one year old or over.....	12	8	6	4	VHC	HC	C
4. Puppy Bitch, six and under twelve months	10	6	4	3	VHC	HC	C

GET OF ONE SIRE.

	1st.	2nd.	3rd.	4th.	5th.	6th.
5. Four Animals of either sex, any age over six months, get of one Sire.....	\$ 12	\$ 6	\$ 4	VHC	HC	C

PRODUCE OF ONE BITCH.

6. Two Animals of either sex, any age over six months, produce of one Bitch.....	10	5	3	VHC	HC	C
--	----	---	---	-----	----	---

PREMIER CHAMPIONSHIP FOR EXHIBITOR.

7. Best showing of Boston Terriers in Sections 1 to 6 inclusive, as determined by the largest aggregate amount awarded to animals owned by any one Exhibitor.....						Diploma
---	--	--	--	--	--	---------

Class CLXXXII.—BOXERS.

Section.	1st.	2nd.	3rd.	4th.	5th.	6th.	7th.
1. Dog, one year old or over.....	\$ 8	\$ 6	\$ 4	\$ 3	VHC	HC	C
2. Puppy Dog, six and under twelve months	6	4	3	2	VHC	HC	C
3. Bitch, one year old or over.....	8	6	4	3	VHC	HC	C
4. Puppy Bitch, six and under twelve months	6	4	3	2	VHC	HC	C

GET OF ONE SIRE.

	1st.	2nd.	3rd.	4th.	5th.	6th.
5. Four Animals of either sex, any age over six months, get of one Sire.....	\$ 8	\$ 6	\$ 4	VHC	HC	C

PRODUCE OF ONE BITCH.

6. Two Animals of either sex, any age over six months, produce of one Bitch.....	6	3	2	VHC	HC	C
--	---	---	---	-----	----	---

PREMIER CHAMPIONSHIP FOR EXHIBITOR.

7. Best showing of Boxers in Sections 1 to 6 inclusive, as determined by the largest aggregate amount awarded to animals owned by any one Exhibitor.....							Diploma
--	--	--	--	--	--	--	---------

Class CLXXXIII.—BULL DOGS.

	1st.	2nd.	3rd.	4th.	5th.	6th.	7th.
1. Dog, one year old or over.....	\$ 12	\$ 8	\$ 6	\$ 4	VHC	HC	C
2. Puppy Dog, six and under twelve months	10	6	4	3	VHC	HC	C
3. Bitch, one year old or over.....	12	8	6	4	VHC	HC	C
4. Puppy Bitch, six and under twelve months	10	6	4	3	VHC	HC	C

GET OF ONE SIRE.

	1st.	2nd.	3rd.	4th.	5th.	6th.
5. Four Animals of either sex, any age over six months, get of one Sire.....	\$ 12	\$ 6	\$ 4	VHC	HC	C

PRODUCE OF ONE BITCH.

6. Two Animals of either sex, any age over six months, produce of one Bitch.....	10	5	3	VHC	HC	C
--	----	---	---	-----	----	---

PREMIER CHAMPIONSHIP FOR EXHIBITOR.

7. Best showing of Bull Dogs in Sections 1 to 6 inclusive, as determined by the largest aggregate amount awarded to animals owned by any one Exhibitor.....							Diploma
---	--	--	--	--	--	--	---------

Class CLXXXIV.—BULL TERRIERS.

Section.	1st.	2nd.	3rd.	4th.	5th.	6th.	7th.
1. Dog, one year old or over.....	\$ 12	\$ 8	\$ 6	\$ 4	VHC	HC	C
2. Puppy Dog, six and under twelve months	10	6	4	3	VHC	HC	C
3. Bitch, one year old or over.....	12	8	6	4	VHC	HC	C
4. Puppy Bitch, six and under twelve months	10	6	4	3	VHC	HC	C

GET OF ONE SIRE.

	1st.	2nd.	3rd.	4th.	5th.	6th.
5. Four Animals of either sex, any age over six months, get of one Sire.....	\$ 12	\$ 6	\$ 4	VHC	HC	C

PRODUCE OF ONE BITCH.

6. Two Animals of either sex, any age over six months, produce of one Bitch.....	10	5	3	VHC	HC	C
--	----	---	---	-----	----	---

PREMIER CHAMPIONSHIP FOR EXHIBITOR.

7. Best showing of Bull Terriers in Sections 1 to 6 inclusive, as determined by the largest aggregate amount awarded to animals owned by any one Exhibitor.....							Diploma
---	--	--	--	--	--	--	---------

Class CLXXXV.—CHESAPEAKE BAY DOGS.

	1st.	2nd.	3rd.	4th.	5th.	6th.	7th.
1. Dog, one year old or over.....	\$ 8	\$ 6	\$ 4	\$ 3	VHC	HC	C
2. Puppy Dog, six and under twelve months	6	4	3	2	VHC	HC	C
3. Bitch, one year old or over.....	8	6	4	3	VHC	HC	C
4. Puppy Bitch, six and under twelve months	6	4	3	2	VHC	HC	C

GET OF ONE SIRE.

	1st.	2nd.	3rd.	4th.	5th.	6th.
5. Four Animals of either sex, any age over six months, get of one sire.....	\$ 8	\$ 6	\$ 4	VHC	HC	C

PRODUCE OF ONE BITCH.

6. Two Animals of either sex, any age over six months, produce of one Bitch.....	6	3	2	VHC	HC	C
--	---	---	---	-----	----	---

PREMIER CHAMPIONSHIP FOR EXHIBITOR.

7. Best showing of Chesapeake Bay Dogs in Sections 1 to 6 inclusive, as determined by the largest aggregate amount awarded to animals owned by any one Exhibitor.....							Diploma
---	--	--	--	--	--	--	---------

Class CLXXXVI.—CHIHUAHUAS.

Section.	1st.	2nd.	3rd.	4th.	5th.	6th.	7th.
1. Dog, one year old or over.....	\$ 8	\$ 6	\$ 4	\$ 3	VHC	HC	C
2. Puppy Dog, six and under twelve months	6	4	3	2	VHC	HC	C
3. Bitch, one year old or over.....	8	6	4	3	VHC	HC	C
4. Puppy Bitch, six and under twelve months	6	4	3	2	VHC	HC	C

GET OF ONE SIRE.

	1st.	2nd.	3rd.	4th.	5th.	6th.
5. Four Animals of either sex, any age over six months, get of one Sire.....	\$ 8	\$ 6	\$ 4	VHC	HC	C

PRODUCE OF ONE BITCH.

6. Two Animals of either sex, any age over six months, produce of one Bitch.....	6	3	2	VHC	HC	C
--	---	---	---	-----	----	---

PREMIER CHAMPIONSHIP FOR EXHIBITOR.

7. Best showing of Chihuahuas in Sections 1 to 6 inclusive, as determined by the largest aggregate amount awarded to animals owned by any one Exhibitor.....							Diploma
--	--	--	--	--	--	--	---------

Class CLXXXVII.—CHOW CHOWS.

	1st.	2nd.	3rd.	4th.	5th.	6th.	7th.
1. Dog, one year old or over.....	\$ 8	\$ 6	\$ 4	\$ 3	VHC	HC	C
2. Puppy Dog, six and under twelve months	6	4	3	2	VHC	HC	C
3. Bitch, one year old or over.....	8	6	4	3	VHC	HC	C
4. Puppy Bitch, six and under twelve months	6	4	3	2	VHC	HC	C

GET OF ONE SIRE.

	1st.	2nd.	3rd.	4th.	5th.	6th.
5. Four Animals of either sex, any age over six months, get of one Sire.....	\$ 8	\$ 6	\$ 4	VHC	HC	C

PRODUCE OF ONE BITCH.

6. Two Animals of either sex, any age over six months, produce of one Bitch.....	6	3	2	VHC	HC	C
--	---	---	---	-----	----	---

PREMIER CHAMPIONSHIP FOR EXHIBITOR.

7. Best showing of Chow Chows in Sections 1 to 6 inclusive, as determined by the largest aggregate amount awarded to animals owned by any one Exhibitor.....							Diploma
--	--	--	--	--	--	--	---------

Class CLXXXVIII.—COLLIES (ROUGH).

Section.	1st.	2nd.	3rd.	4th.	5th.	6th.	7th.
1. Dog, one year old or over.....	\$ 12	\$ 8	\$ 6	\$ 4	VHC	HC	C
2. Puppy Dog, six and under twelve months	10	6	4	3	VHC	HC	C
3. Bitch, one year old or over.....	12	8	6	4	VHC	HC	C
4. Puppy Bitch, six and under twelve months	10	6	4	3	VHC	HC	C

GET OF ONE SIRE.

	1st.	2nd.	3rd.	4th.	5th.	6th.
5. Four Animals of either sex, any age over six months, get of one Sire.....	\$ 12	\$ 6	\$ 4	VHC	HC	C

PRODUCE OF ONE BITCH.

6. Two Animals of either sex, any age over six months, produce of one Bitch.....	10	5	3	VHC	HC	C
--	----	---	---	-----	----	---

PREMIER CHAMPIONSHIP FOR EXHIBITOR.

7. Best showing of Collies (Rough) in Sections 1 to 6 inclusive, as determined by the largest aggregate amount awarded to animals owned by any one Exhibitor.....							Diploma
---	--	--	--	--	--	--	---------

Class CLXXXIX.—COLLIES (SMOOTH).

	1st.	2nd.	3rd.	4th.	5th.	6th.	7th.
1. Dog, one year old or over.....	\$ 8	\$ 6	\$ 4	\$ 3	VHC	HC	C
2. Puppy Dog, six and under twelve months	6	4	3	2	VHC	HC	C
3. Bitch, one year old or over.....	8	6	4	3	VHC	HC	C
4. Puppy Bitch, six and under twelve months	6	4	3	2	VHC	HC	C

GET OF ONE SIRE.

	1st.	2nd.	3rd.	4th.	5th.	6th.
5. Four Animals of either sex, any age over six months, get of one Sire.....	\$ 8	\$ 6	\$ 4	VHC	HC	C

PRODUCE OF ONE BITCH.

6. Two Animals of either sex, any age over six months, produce of one Bitch.....	6	3	2	VHC	HC	C
--	---	---	---	-----	----	---

PREMIER CHAMPIONSHIP FOR EXHIBITOR.

7. Best showing of Collies (Smooth) in Sections 1 to 6 inclusive, as determined by the largest aggregate amount awarded to animals owned by any one Exhibitor.....							Diploma
--	--	--	--	--	--	--	---------

Class CLXL.—DACHSHUNDE.

Section.	1st.	2nd.	3rd.	4th.	5th.	6th.	7th.
1. Dog, one year old or over.....	\$ 10	\$ 8	\$ 6	\$ 4	VHC	HC	C
2. Puppy Dog, six and under twelve months	8	6	4	3	VHC	HC	C
3. Bitch, one year old or over.....	10	8	6	4	VHC	HC	C
4. Puppy Bitch, six and under twelve months	8	6	4	3	VHC	HC	C

GET OF ONE SIRE.

	1st.	2nd.	3rd.	4th.	5th.	6th.
5. Four Animals of either sex, any age over six months, get of one Sire.....	10	5	3	VHC	HC	C

PRODUCE OF ONE BITCH.

6. Two Animals of either sex, any age over six months, produce of one Bitch.....	8	4	3	VHC	HC	C
--	---	---	---	-----	----	---

PREMIER CHAMPIONSHIP FOR EXHIBITOR.

7. Best showing of Dachshunde in Sections 1 to 6 inclusive, as determined by the largest aggregate amount awarded to animals owned by any one Exhibitor.....							Diploma
--	--	--	--	--	--	--	---------

Class CXCI.—DALMATIANS.

	1st.	2nd.	3rd.	4th.	5th.	6th.	7th.
1. Dog, one year old or over.....	\$ 8	\$ 6	\$ 4	\$ 3	VHC	HC	C
2. Puppy Dog, six and under twelve months	6	4	3	2	VHC	HC	C
3. Bitch, one year old or over.....	8	6	4	3	VHC	HC	C
4. Puppy Bitch, six and under twelve months	6	4	3	2	VHC	HC	C

GET OF ONE SIRE.

	1st.	2nd.	3rd.	4th.	5th.	6th.
5. Four Animals of either sex, any age over six months, get of one Sire.....	\$ 8	\$ 6	\$ 4	VHC	HC	C

PRODUCE OF ONE BITCH.

6. Two Animals of either sex, any age over six months, produce of one Bitch.....	6	3	2	VHC	HC	C
--	---	---	---	-----	----	---

PREMIER CHAMPIONSHIP FOR EXHIBITOR.

7. Best showing of Dalmatians in Sections 1 to 6 inclusive, as determined by the largest aggregate amount awarded to animals owned by any one Exhibitor.....							Diploma
--	--	--	--	--	--	--	---------

Class CXCII.—DANDIE DINMONT TERRIERS.

Section.	1st.	2nd.	3rd.	4th.	5th.	6th.	7th.
1. Dog, one year old or over.....	\$ 8	\$ 6	\$ 4	\$ 3	VHC	HC	C
2. Puppy Dog, six and under twelve months	6	4	3	2	VHC	HC	C
3. Bitch, one year old or over.....	8	6	4	3	VHC	HC	C
4. Puppy Bitch, six and under twelve months	6	4	3	2	VHC	HC	C

GET OF ONE SIRE.

	1st.	2nd.	3rd.	4th.	5th.	6th.
5. Four Animals of either sex, any age over six months, get of one Sire.....	\$ 8	\$ 6	\$ 4	VHC	HC	C

PRODUCE OF ONE BITCH.

6. Two Animals of either sex, any age over six months, produce of one Bitch.....	6	3	2	VHC	HC	C
--	---	---	---	-----	----	---

PREMIER CHAMPIONSHIP FOR EXHIBITOR.

7. Best showing of Dandie Dinmont Terriers in Sections 1 to 6 inclusive, as determined by the largest aggregate amount awarded to animals owned by any one Exhibitor.....							Diploma
---	--	--	--	--	--	--	---------

Class CXCIII.—DEERHOUNDS.

	1st.	2nd.	3rd.	4th.	5th.	6th.	7th.
1. Dog, one year old or over.....	\$ 8	\$ 6	\$ 4	\$ 3	VHC	HC	C
2. Puppy Dog, six and under twelve months	6	4	3	2	VHC	HC	C
3. Bitch, one year old or over.....	8	6	4	3	VHC	HC	C
4. Puppy Bitch, six and under twelve months	6	4	3	2	VHC	HC	C

GET OF ONE SIRE.

	1st.	2nd.	3rd.	4th.	5th.	6th.
5. Four Animals of either sex, any age over six months, get of one Sire.....	\$ 8	\$ 6	\$ 4	VHC	HC	C

PRODUCE OF ONE BITCH.

6. Two Animals of either sex, any age over six months, produce of one Bitch.....	6	3	2	VHC	HC	C
--	---	---	---	-----	----	---

PREMIER CHAMPIONSHIP FOR EXHIBITOR.

7. Best showing of Deerhounds in Sections 1 to 6 inclusive, as determined by the largest aggregate amount awarded to animals owned by any one Exhibitor.....							Diploma
--	--	--	--	--	--	--	---------

Class CXCIV.—ENGLISH TOY SPANIELS (BLACK AND TAN).

Section.	1st.	2nd.	3rd.	4th.	5th.	6th.	7th.
1. Dog, one year old or over.....	\$ 8	\$ 6	\$ 4	\$ 3	VHC	HC	C
2. Puppy Dog, six and under twelve months	6	4	3	2	VHC	HC	C
3. Bitch, one year old or over.....	8	6	4	3	VHC	HC	C
4. Puppy Bitch, six and under twelve months	6	4	3	2	VHC	HC	C

GET OF ONE SIRE.

	1st.	2nd.	3rd.	4th.	5th.	6th.
5. Four Animals of either sex, any age over six months, get of one Sire.....	\$ 8	\$ 6	\$ 4	VHC	HC	C

PRODUCE OF ONE BITCH.

6. Two Animals of either sex, any age over six months, produce of one Bitch.....	6	3	2	VHC	HC	C
--	---	---	---	-----	----	---

PREMIER CHAMPIONSHIP FOR EXHIBITOR.

7. Best showing of English Toy Spaniels (Black and Tan) in Sections 1 to 6 inclusive, as determined by the largest aggregate amount awarded to animals owned by any one Exhibitor.....	Diploma
--	---------

Class CXCV.—ENGLISH TOY SPANIELS (ORANGE AND WHITE).

	1st.	2nd.	3rd.	4th.	5th.	6th.	7th.
1. Dog, one year old or over.....	\$ 12	\$ 8	\$ 6	\$ 4	VHC	HC	C
2. Puppy Dog, six and under twelve months	10	6	4	3	VHC	HC	C
3. Bitch, one year old or over.....	12	8	6	4	VHC	HC	C
4. Puppy Bitch, six and under twelve months	10	6	4	3	VHC	HC	C

GET OF ONE SIRE.

	1st.	2nd.	3rd.	4th.	5th.	6th.
5. Four Animals of either sex, any age over six months, get of one Sire.....	\$ 12	\$ 6	\$ 4	VHC	HC	C

PRODUCE OF ONE BITCH.

6. Two Animals of either sex, any age over six months, produce of one Bitch.....	10	5	3	VHC	HC	C
--	----	---	---	-----	----	---

PREMIER CHAMPIONSHIP FOR EXHIBITOR.

7. Best showing of English Toy Spaniels (Orange and White) in Sections 1 to 6 inclusive, as determined by the largest aggregate amount awarded to animals owned by any one Exhibitor.....	Diploma
---	---------

Class CXCVI.—ENGLISH TOY SPANIELS (RED).

Section.	1st.	2nd.	3rd.	4th.	5th.	6th.	7th.
1. Dog, one year old or over.....	\$ 8	\$ 6	\$ 4	\$ 3	VHC	HC	C
2. Puppy Dog, six and under twelve months	6	4	3	2	VHC	HC	C
3. Bitch, one year old or over.....	8	6	4	3	VHC	HC	C
4. Puppy Bitch, six and under twelve months	6	4	3	2	VHC	HC	C

GET OF ONE SIRE.

	1st.	2nd.	3rd.	4th.	5th.	6th.
5. Four Animals of either sex, any age over six months, get of one Sire.....	\$ 8	\$ 6	\$ 4	VHC	HC	C

PRODUCE OF ONE BITCH.

6. Two Animals of either sex, any age over six months, produce of one Bitch.....	6	3	2	VHC	HC	C
--	---	---	---	-----	----	---

PREMIER CHAMPIONSHIP FOR EXHIBITOR.

7. Best showing of English Toy Spaniels (Red) in Sections 1 to 6 inclusive, as determined by the largest aggregate amount awarded to animals owned by any one Exhibitor.....							Diploma
--	--	--	--	--	--	--	---------

Class CXCVII.—ENGLISH TOY SPANIELS (TRI-COLOR).

	1st.	2nd.	3rd.	4th.	5th.	6th.	7th.
1. Dog, one year old or over.....	\$ 8	\$ 6	\$ 4	\$ 3	VHC	HC	C
2. Puppy Dog, six and under twelve months	6	4	3	2	VHC	HC	C
3. Bitch, one year old or over.....	8	6	4	3	VHC	HC	C
4. Puppy Bitch, six and under twelve months	6	4	3	2	VHC	HC	C

GET OF ONE SIRE.

	1st.	2nd.	3rd.	4th.	5th.	6th.
5. Four Animals of either sex, any age over six months, get of one Sire.....	\$ 8	\$ 6	\$ 4	VHC	HC	C

PRODUCE OF ONE BITCH.

6. Two Animals of either sex, any age over six months, produce of one Bitch.....	6	3	2	VHC	HC	C
--	---	---	---	-----	----	---

PREMIER CHAMPIONSHIP FOR EXHIBITOR.

7. Best showing of English Toy Spaniels (Tri-Color) in Sections 1 to 6 inclusive, as determined by the largest aggregate amount awarded to animals owned by any one Exhibitor.....							Diploma
--	--	--	--	--	--	--	---------

Class CXC VIII.—FOX HOUNDS (AMERICAN).

Section.	1st.	2nd.	3rd.	4th.	5th.	6th.	7th.
1. Dog, one year old or over.....	\$ 10	\$ 8	\$ 6	\$ 4	VHC	HC	C
2. Puppy Dog, six and under twelve months	8	6	4	3	VHC	HC	C
3. Bitch, one year old or over.....	10	8	6	4	VHC	HC	C
4. Puppy Bitch, six and under twelve months	8	6	4	3	VHC	HC	C

GET OF ONE SIRE.

	1st.	2nd.	3rd.	4th.	5th.	6th.
5. Four Animals of either sex, any age over six months, get of one Sire.....	\$ 10	\$ 5	\$ 3	VHC	HC	C

PRODUCE OF ONE BITCH.

6. Two Animals of either sex, any age over six months, produce of one Bitch.....	8	4	3	VHC	HC	C
--	---	---	---	-----	----	---

PREMIER CHAMPIONSHIP FOR EXHIBITOR.

7. Best showing of Fox Hounds (American) in Sections 1 to 6 inclusive, as determined by the largest aggregate amount awarded to animals owned by any one Exhibitor.....							Diploma
---	--	--	--	--	--	--	---------

Class CXC IX.—FOX HOUNDS (ENGLISH).

	1st.	2nd.	3rd.	4th.	5th.	6th.	7th.
1. Dog, one year old or over.....	\$ 8	\$ 6	\$ 4	\$ 3	VHC	HC	C
2. Puppy Dog, six and under twelve months	6	4	3	2	VHC	HC	C
3. Bitch, one year old or over.....	8	6	4	3	VHC	HC	C
4. Puppy Bitch, six and under twelve months	6	4	3	2	VHC	HC	C

GET OF ONE SIRE.

	1st.	2nd.	3rd.	4th.	5th.	6th.
5. Four Animals of either sex, any age over six months, get of one Sire.....	\$ 8	\$ 6	\$ 4	VHC	HC	C

PRODUCE OF ONE BITCH.

6. Two Animals of either sex, any age over six months, produce of one Bitch.....	6	3	2	VHC	HC	C
--	---	---	---	-----	----	---

PREMIER CHAMPIONSHIP FOR EXHIBITOR.

7. Best showing of Fox Hounds (English) in Sections 1 to 6 inclusive, as determined by the largest aggregate amount awarded to animals owned by any one Exhibitor.....							Diploma
--	--	--	--	--	--	--	---------

Class CC.—FOX TERRIERS (ROUGH).

Section.	1st.	2nd.	3rd.	4th.	5th.	6th.	7th.
1. Dog, one year old or over.....	\$ 12	\$ 8	\$ 6	\$ 4	VHC	HC	C
2. Puppy Dog, six and under twelve months	10	6	4	3	VHC	HC	C
3. Bitch, one year old or over.....	12	8	6	4	VHC	HC	C
4. Puppy Bitch, six and under twelve months	10	6	4	3	VHC	HC	C

GET OF ONE SIRE.

	1st.	2nd.	3rd.	4th.	5th.	6th.
5. Four Animals of either sex, any age over six months, get of one Sire.....	\$ 12	\$ 6	\$ 4	VHC	HC	C

PRODUCE OF ONE BITCH.

6. Two Animals of either sex, any age over six months, produce of one Bitch.....	10	5	3	VHC	HC	C
--	----	---	---	-----	----	---

PREMIER CHAMPIONSHIP FOR EXHIBITOR.

7. Best showing of Fox Terriers (Rough) in Sections 1 to 6 inclusive, as determined by the largest aggregate amount awarded to animals owned by any one Exhibitor.....							Diploma
--	--	--	--	--	--	--	---------

Class CCI.—FOX TERRIERS (SMOOTH).

	1st.	2nd.	3rd.	4th.	5th.	6th.	7th.
1. Dog, one year old or over.....	\$ 12	\$ 8	\$ 6	\$ 4	VHC	HC	C
2. Puppy Dog, six and under twelve months	10	6	4	3	VHC	HC	C
3. Bitch, one year old or over.....	12	8	6	4	VHC	HC	C
4. Puppy Bitch, six and under twelve months	10	6	4	3	VHC	HC	C

GET OF ONE SIRE.

	1st.	2nd.	3rd.	4th.	5th.	6th.
5. Four Animals of either sex, any age over six months, get of one Sire.....	\$ 12	\$ 6	\$ 4	VHC	HC	C

PRODUCE OF ONE BITCH.

6. Two Animals of either sex, any age over six months, produce of one Bitch.....	10	5	3	VHC	HC	C
--	----	---	---	-----	----	---

PREMIER CHAMPIONSHIP FOR EXHIBITOR.

7. Best showing of Fox Terriers (Smooth) in Sections 1 to 6 inclusive, as determined by the largest aggregate amount awarded to animals owned by any one Exhibitor.....							Diploma
---	--	--	--	--	--	--	---------

Class CCII.—FRENCH BULL DOGS.

Section.	1st.	2nd.	3rd.	4th.	5th.	6th.	7th.
1. Dog, one year old or over.....	\$ 12	\$ 8	\$ 6	\$ 4	VHC	HC	C
2. Puppy Dog, six and under twelve months	10	6	4	3	VHC	HC	C
3. Bitch, one year old or over.....	12	8	6	4	VHC	HC	C
4. Puppy Bitch, six and under twelve months	10	6	4	3	VHC	HC	C

GET OF ONE SIRE.

	1st.	2nd.	3rd.	4th.	5th.	6th.
5. Four Animals of either sex, any age over six months, get of one Sire.....	\$ 12	\$ 6	\$ 4	VHC	HC	C

PRODUCE OF ONE BITCH.

6. Two Animals of either sex, any age over six months, produce of one Bitch.....	10	5	3	VHC	HC	C
--	----	---	---	-----	----	---

PREMIER CHAMPIONSHIP FOR EXHIBITOR.

7. Best showing of French Bull Dogs in Sections 1 to 6 inclusive, as determined by the largest aggregate amount awarded to animals owned by any one Exhibitor.....						Diploma
--	--	--	--	--	--	---------

Class CCIII.—GREAT DANES.

	1st.	2nd.	3rd.	4th.	5th.	6th.	7th.
1. Dog, one year old or over.....	\$ 12	\$ 8	\$ 6	\$ 4	VHC	HC	C
2. Puppy Dog, six and under twelve months	10	6	4	3	VHC	HC	C
3. Bitch, one year old or over.....	12	8	6	4	VHC	HC	C
4. Puppy Bitch, six and under twelve months	10	6	4	3	VHC	HC	C

GET OF ONE SIRE.

	1st.	2nd.	3rd.	4th.	5th.	6th.
5. Four Animals of either sex, any age over six months, get of one Sire.....	\$ 12	\$ 6	\$ 4	VHC	HC	C

PRODUCE OF ONE BITCH.

6. Two Animals of either sex, any age over six months, produce of one Bitch.....	10	5	3	VHC	HC	C
--	----	---	---	-----	----	---

PREMIER CHAMPIONSHIP FOR EXHIBITOR.

7. Best showing of Great Danes in Sections 1 to 6 inclusive, as determined by the largest aggregate amount awarded to animals owned by any one Exhibitor.....						Diploma
---	--	--	--	--	--	---------

Class CCIV.—GREYHOUNDS.

Section.	1st.	2nd.	3rd.	4th.	5th.	6th.	7th.
1. Dog, one year old or over.....	\$ 10	\$ 8	\$ 6	\$ 4	VHC	HC	C
2. Puppy Dog, six and under twelve months	8	6	4	3	VHC	HC	C
3. Bitch, one year old or over.....	10	8	6	4	VHC	HC	C
4. Puppy Bitch, six and under twelve months	8	6	4	3	VHC	HC	C

GET OF ONE SIRE.

	1st.	2nd.	3rd.	4th.	5th.	6th.
5. Four Animals of either sex, any age over six months, get of one Sire.....	\$ 10	\$ 5	\$ 3	VHC	HC	C

PRODUCE OF ONE BITCH.

6. Two Animals of either sex, any age over six months, produce of one Bitch.....	8	4	3	VHC	HC	C
--	---	---	---	-----	----	---

PREMIER CHAMPIONSHIP FOR EXHIBITOR.

7. Best showing of Greyhounds in Sections 1 to 6 inclusive, as determined by the largest aggregate amount awarded to animals owned by any one Exhibitor.....						Diploma
--	--	--	--	--	--	---------

Class CCV.—GRIFFONS.

	1st.	2nd.	3rd.	4th.	5th.	6th.	7th.
1. Dog, one year old or over.....	\$ 8	\$ 6	\$ 4	\$ 3	VHC	HC	C
2. Puppy Dog, six and under twelve months	6	4	3	2	VHC	HC	C
3. Bitch, one year old or over.....	8	6	4	3	VHC	HC	C
4. Puppy Bitch, six and under twelve months	6	4	3	2	VHC	HC	C

GET OF ONE SIRE.

	1st.	2nd.	3rd.	4th.	5th.	6th.
5. Four Animals of either sex, any age over six months, get of one Sire.....	\$ 8	\$ 6	\$ 4	VHC	HC	C

PRODUCE OF ONE BITCH.

6. Two Animals of either sex, any age over six months, produce of one Bitch.....	6	3	2	VHC	HC	C
--	---	---	---	-----	----	---

PREMIER CHAMPIONSHIP FOR EXHIBITOR.

7. Best showing of Griffons in Sections 1 to 6 inclusive, as determined by the largest aggregate amount awarded to animals owned by any one Exhibitor.....						Diploma
--	--	--	--	--	--	---------

Class CCVI.—GRIFFON BRUXELLOIS.

Section.	1st.	2nd.	3rd.	4th.	5th.	6th.	7th.
1. Dog, one year old or over.....	\$ 8	\$ 6	\$ 4	\$ 3	VHC	HC	C
2. Puppy Dog, six and under twelve months	6	4	3	2	VHC	HC	C
3. Bitch, one year old or over.....	8	6	4	3	VHC	HC	C
4. Puppy Bitch, six and under twelve months	6	4	3	2	VHC	HC	C

GET OF ONE SIRE.

	1st.	2nd.	3rd.	4th.	5th.	6th.
5. Four Animals of either sex, any age over six months, get of one Sire.....	\$ 8	\$ 6	\$ 4	VHC	HC	C

PRODUCE OF ONE BITCH.

6. Two Animals of either sex, any age over six months, produce of one Bitch.....	6	3	2	VHC	HC	C
--	---	---	---	-----	----	---

PREMIER CHAMPIONSHIP FOR EXHIBITOR.

7. Best showing of Griffon Bruxellois in Sections 1 to 6 inclusive, as determined by the largest aggregate amount awarded to animals owned by any one Exhibitor.....						Diploma
--	--	--	--	--	--	---------

Class CCVII.—HARRIERS.

	1st.	2nd.	3rd.	4th.	5th.	6th.	7th.
1. Dog, one year old or over.....	\$ 8	\$ 6	\$ 4	\$ 3	VHC	HC	C
2. Puppy Dog, six and under twelve months	6	4	3	2	VHC	HC	C
3. Bitch, one year old or over.....	8	6	4	3	VHC	HC	C
4. Puppy Bitch, six and under twelve months	6	4	3	2	VHC	HC	C

GET OF ONE SIRE.

	1st.	2nd.	3rd.	4th.	5th.	6th.
5. Four Animals of either sex, any age over six months, get of one Sire.....	\$ 8	\$ 6	\$ 4	VHC	HC	C

PRODUCE OF ONE BITCH.

6. Two Animals of either sex, any age over six months, produce of one Bitch.....	6	3	2	VHC	HC	C
--	---	---	---	-----	----	---

PREMIER CHAMPIONSHIP FOR EXHIBITOR.

7. Best showing of Harriers in Sections 1 to 6 inclusive, as determined by the largest aggregate amount awarded to animals owned by any one Exhibitor.....						Diploma
--	--	--	--	--	--	---------

Class CCVIII.—IRISH TERRIERS.

Section.	1st.	2nd.	3rd.	4th.	5th.	6th.	7th.
1. Dog, one year old or over.....	\$ 12	\$ 8	\$ 6	\$ 4	VHC	HC	C
2. Puppy Dog, six and under twelve months	10	6	4	3	VHC	HC	C
3. Bitch, one year old or over.....	12	8	6	4	VHC	HC	C
4. Puppy Bitch, six and under twelve months	10	6	4	3	VHC	HC	C

GET OF ONE SIRE.

	1st.	2nd.	3rd.	4th.	5th.	6th.
5. Four Animals of either sex, any age over six months, get of one Sire.....	\$ 12	\$ 6	\$ 4	VHC	HC	C

PRODUCE OF ONE BITCH.

6. Two Animals of either sex, any age over six months, produce of one Bitch.....	10	5	3	VHC	HC	C
--	----	---	---	-----	----	---

PREMIER CHAMPIONSHIP FOR EXHIBITOR.

7. Best showing of Irish Terriers in Sections 1 to 6 inclusive, as determined by the largest aggregate amount awarded to animals owned by any one Exhibitor.....							Diploma
--	--	--	--	--	--	--	---------

Class CCIX.—ITALIAN GREYHOUNDS.

	1st.	2nd.	3rd.	4th.	5th.	6th.	7th.
1. Dog, one year old or over.....	\$ 8	\$ 6	\$ 4	\$ 3	VHC	HC	C
2. Puppy Dog, six and under twelve months	6	4	3	2	VHC	HC	C
3. Bitch, one year old or over.....	8	6	4	3	VHC	HC	C
4. Puppy Bitch, six and under twelve months	6	4	3	2	VHC	HC	C

GET OF ONE SIRE.

	1st.	2nd.	3rd.	4th.	5th.	6th.
5. Four Animals of either sex, any age over six months, get of one Sire.....	\$ 8	\$ 6	\$ 4	VHC	HC	C

PRODUCE OF ONE BITCH.

6. Two Animals of either sex, any age over six months, produce of one Bitch.....	6	3	2	VHC	HC	C
--	---	---	---	-----	----	---

PREMIER CHAMPIONSHIP FOR EXHIBITOR.

7. Best showing of Italian Greyhounds in Sections 1 to 6 inclusive, as determined by the largest aggregate amount awarded to animals owned by any one Exhibitor.....							Diploma
--	--	--	--	--	--	--	---------

Class CCX.—JAPANESE SPANIELS.

Section.	1st.	2nd.	3rd.	4th.	5th.	6th.	7th.
1. Dog, one year old or over.....	\$ 8	\$ 6	\$ 4	\$ 3	VHC	HC	C
2. Puppy Dog, six and under twelve months	6	4	3	2	VHC	HC	C
3. Bitch, one year old or over.....	8	6	4	3	VHC	HC	C
4. Puppy Bitch, six and under twelve months	6	4	3	2	VHC	HC	C

GET OF ONE SIRE.

	1st.	2nd.	3rd.	4th.	5th.	6th.
5. Four Animals of either sex, any age over six months, get of one Sire.....	\$ 8	\$ 6	\$ 4	VHC	HC	C

PRODUCE OF ONE BITCH.

6. Two Animals of either sex, any age over six months, produce of one Bitch.....	6	3	2	VHC	HC	C
--	---	---	---	-----	----	---

PREMIER CHAMPIONSHIP FOR EXHIBITOR.

7. Best showing of Japanese Spaniels in Sections 1 to 6 inclusive, as determined by the largest aggregate amount awarded to animals owned by any one Exhibitor.....							Diploma
---	--	--	--	--	--	--	---------

Class CCXI.—KING CHARLES SPANIELS.

	1st.	2nd.	3rd.	4th.	5th.	6th.	7th.
1. Dog, one year old or over.....	\$ 8	\$ 6	\$ 4	\$ 3	VHC	HC	C
2. Puppy Dog, six and under twelve months	6	4	3	2	VHC	HC	C
3. Bitch, one year old or over.....	8	6	4	3	VHC	HC	C
4. Puppy Bitch, six and under twelve months	6	4	3	2	VHC	HC	C

GET OF ONE SIRE.

	1st.	2nd.	3rd.	4th.	5th.	6th.
5. Four Animals of either sex, any age over six months, get of one Sire.....	\$ 8	\$ 6	\$ 4	VHC	HC	C

PRODUCE OF ONE BITCH.

6. Two Animals of either sex, any age over six months, produce of one Bitch.....	6	3	2	VHC	HC	C
--	---	---	---	-----	----	---

PREMIER CHAMPIONSHIP FOR EXHIBITOR.

7. Best showing of King Charles Spaniels in Sections 1 to 6 inclusive, as determined by the largest aggregate amount awarded to animals owned by any one Exhibitor.....							Diploma
---	--	--	--	--	--	--	---------

Class CCXII.—MALTESE TERRIERS.

Section.	1st.	2nd.	3rd.	4th.	5th.	6th.	7th.
1. Dog, one year old or over.....	\$ 8	\$ 6	\$ 4	\$ 3	VHC	HC	C
2. Puppy Dog, six and under twelve months	6	4	3	2	VHC	HC	C
3. Bitch, one year old or over.....	8	6	4	3	VHC	HC	C
4. Puppy Bitch, six and under twelve months	6	4	3	2	VHC	HC	C

GET OF ONE SIRE.

	1st.	2nd.	3rd.	4th.	5th.	6th.
5. Four Animals of either sex, any age over six months, get of one Sire.....	\$ 8	\$ 6	\$ 4	VHC	HC	C

PRODUCE OF ONE BITCH.

6. Two Animals of either sex, any age over six months, produce of one Bitch.....	6	3	2	VHC	HC	C
--	---	---	---	-----	----	---

PREMIER CHAMPIONSHIP FOR EXHIBITOR.

7. Best showing of Maltese Terriers in Sections 1 to 6 inclusive, as determined by the largest aggregate amount awarded to animals owned by any one Exhibitor.....						Diploma
--	--	--	--	--	--	---------

Class CCXIII.—MASTIFFS.

	1st.	2nd.	3rd.	4th.	5th.	6th.	7th.
1. Dog, one year old or over.....	\$ 8	\$ 6	\$ 4	\$ 3	VHC	HC	C
2. Puppy Dog, six and under twelve months	6	4	3	2	VHC	HC	C
3. Bitch, one year old or over.....	8	6	4	3	VHC	HC	C
4. Puppy Bitch, six and under twelve months	6	4	3	2	VHC	HC	C

GET OF ONE SIRE.

	1st.	2nd.	3rd.	4th.	5th.	6th.
5. Four Animals of either sex, any age over six months, get of one Sire.....	\$ 8	\$ 6	\$ 4	VHC	HC	C

PRODUCE OF ONE BITCH.

6. Two Animals of either sex, any age over six months, produce of one Bitch.....	6	3	2	VHC	HC	C
--	---	---	---	-----	----	---

PREMIER CHAMPIONSHIP FOR EXHIBITOR.

7. Best showing of Mastiffs in Sections 1 to 6 inclusive, as determined by the largest aggregate amount awarded to animals owned by any one Exhibitor.....						Diploma
--	--	--	--	--	--	---------

Class CCXIV.—NEWFOUNDLANDS.

Section.	1st.	2nd.	3rd.	4th.	5th.	6th.	7th.
1. Dog, one year old or over.....	\$ 8	\$ 6	\$ 4	\$ 3	VHC	HC	C
2. Puppy Dog, six and under twelve months	6	4	3	2	VHC	HC	C
3. Bitch, one year old or over.....	8	6	4	3	VHC	HC	C
4. Puppy Bitch, six and under twelve months	6	4	3	2	VHC	HC	C

GET OF ONE SIRE.

	1st.	2nd.	3rd.	4th.	5th.	6th.
5. Four Animals of either sex, any age over six months, get of one Sire.....	\$ 8	\$ 6	\$ 4	VHC	HC	C

PRODUCE OF ONE BITCH.

6. Two Animals of either sex, any age over six months, produce of one Bitch.....	6	3	2	VHC	HC	C
--	---	---	---	-----	----	---

PREMIER CHAMPIONSHIP FOR EXHIBITOR.

7. Best showing of Newfoundlands in Sections 1 to 6 inclusive, as determined by the largest aggregate amount awarded to animals owned by any one Exhibitor.....							Diploma
---	--	--	--	--	--	--	---------

Class CCXV.—OLD ENGLISH SHEEP DOGS.

	1st.	2nd.	3rd.	4th.	5th.	6th.	7th.
1. Dog, one year old or over.....	\$ 10	\$ 8	\$ 6	\$ 4	VHC	HC	C
2. Puppy Dog, six and under twelve months	8	6	4	3	VHC	HC	C
3. Bitch, one year old or over.....	10	8	6	4	VHC	HC	C
4. Puppy Bitch, six and under twelve months	8	6	4	3	VHC	HC	C

GET OF ONE SIRE.

	1st.	2nd.	3rd.	4th.	5th.	6th.
5. Four Animals of either sex, any age over six months, get of one Sire.....	\$ 10	\$ 5	\$ 3	VHC	HC	C

PRODUCE OF ONE BITCH.

6. Two Animals of either sex, any age over six months, produce of one Bitch.....	8	4	3	VHC	HC	C
--	---	---	---	-----	----	---

PREMIER CHAMPIONSHIP FOR EXHIBITOR.

7. Best showing of Old English Sheep Dogs in Sections 1 to 6 inclusive, as determined by the largest aggregate amount awarded to animals owned by any one Exhibitor.....							Diploma
--	--	--	--	--	--	--	---------

Class CCXVI.—OTTER HOUNDS.

Section.	1st.	2nd.	3rd.	4th.	5th.	6th.	7th.
1. Dog, one year old or over.....	\$ 8	\$ 6	\$ 4	\$ 3	VHC	HC	C
2. Puppy Dog, six and under twelve months	6	4	3	2	VHC	HC	C
3. Bitch, one year old or over.....	8	6	4	3	VHC	HC	C
4. Puppy Bitch, six and under twelve months	6	4	3	2	VHC	HC	C

GET OF ONE SIRE.

	1st.	2nd.	3rd.	4th.	5th.	6th.
5. Four Animals of either sex, any age over six months, get of one Sire.....	\$ 8	\$ 6	\$ 4	VHC	HC	C

PRODUCE OF ONE BITCH.

6. Two Animals of either sex, any age over six months, produce of one Bitch.....	6	3	2	VHC	HC	C
--	---	---	---	-----	----	---

PREMIER CHAMPIONSHIP FOR EXHIBITOR.

7. Best showing of Otter Hounds in Sections 1 to 6 inclusive, as determined by the largest aggregate amount awarded to animals owned by any one Exhibitor.....						Diploma
--	--	--	--	--	--	---------

Class CCXVII.—PEKINESE SPANIELS.

	1st.	2nd.	3rd.	4th.	5th.	6th.	7th.
1. Dog, one year old or over.....	\$ 8	\$ 6	\$ 4	\$ 3	VHC	HC	C
2. Puppy Dog, six and under twelve months	6	4	3	2	VHC	HC	C
3. Bitch, one year old or over.....	8	6	4	3	VHC	HC	C
4. Puppy Bitch, six and under twelve months	6	4	3	2	VHC	HC	C

GET OF ONE SIRE.

	1st.	2nd.	3rd.	4th.	5th.	6th.
5. Four Animals of either sex, any age over six months, get of one Sire.....	\$ 8	\$ 6	\$ 4	VHC	HC	C

PRODUCE OF ONE BITCH.

6. Two Animals of either sex, any age over six months, produce of one Bitch.....	6	3	2	VHC	HC	C
--	---	---	---	-----	----	---

PREMIER CHAMPIONSHIP FOR EXHIBITOR.

7. Best showing of Pekinese Spaniels in Sections 1 to 6 inclusive, as determined by the largest aggregate amount awarded to animals owned by any one Exhibitor.....						Diploma
---	--	--	--	--	--	---------

Class CCVII½.—PINSCHERS.

Section.	1st.	2nd.	3rd.	4th.	5th.	6th.	7th.
1. Dog, one year old or over.....	\$ 8	\$ 6	\$ 4	\$ 3	VHC	HC	C
2. Puppy Dog, six and under twelve months	6	4	3	2	VHC	HC	C
3. Bitch, one year old or over.....	8	6	4	3	VHC	HC	C
4. Puppy Bitch, six and under twelve months	6	4	3	2	VHC	HC	C

GET OF ONE SIRE.

	1st.	2nd.	3rd.	4th.	5th.	6th.
5. Four Animals of either sex, any age over six months, get of one Sire.....	\$ 8	\$ 6	\$ 4	VHC	HC	C

PRODUCE OF ONE BITCH.

6. Two Animals of either sex, any age over six months, produce of one Bitch.....	6	3	2	VHC	HC	C
--	---	---	---	-----	----	---

PREMIER CHAMPIONSHIP FOR EXHIBITOR.

7. Best showing of Pinschers in Sections 1 to 6 inclusive, as determined by the largest aggregate amount awarded to animals owned by any one Exhibitor.....						Diploma
---	--	--	--	--	--	---------

Class CCXVIII.—POINTERS.

	1st.	2nd.	3rd.	4th.	5th.	6th.	7th.
1. Dog, one year old or over.....	\$ 12	\$ 8	\$ 6	\$ 4	VHC	HC	C
2. Puppy Dog, six and under twelve months	10	6	4	3	VHC	HC	C
3. Bitch, one year old or over.....	12	8	6	4	VHC	HC	C
4. Puppy Bitch, six and under twelve months	10	6	4	3	VHC	HC	C

GET OF ONE SIRE.

	1st.	2nd.	3rd.	4th.	5th.	6th.
5. Four Animals of either sex, any age over six months, get of one Sire.....	\$ 12	\$ 6	\$ 4	VHC	HC	C

PRODUCE OF ONE BITCH.

6. Two Animals of either sex, any age over six months, produce of one Bitch.....	10	5	3	VHC	HC	C
--	----	---	---	-----	----	---

PREMIER CHAMPIONSHIP FOR EXHIBITOR.

7. Best showing of Pointers in Sections 1 to 6 inclusive, as determined by the largest aggregate amount awarded to animals owned by any one Exhibitor.....						Diploma
--	--	--	--	--	--	---------

Class CCXIX.—POMERANIANS.

Section.	1st.	2nd.	3rd.	4th.	5th.	6th.	7th.
1. Dog, one year old or over.....	\$ 10	\$ 8	\$ 6	\$ 4	VHC	HC	C
2. Puppy Dog, six and under twelve months	8	6	4	3	VHC	HC	C
3. Bitch, one year old or over.....	10	8	6	4	VHC	HC	C
4. Puppy Bitch, six and under twelve months	8	6	4	3	VHC	HC	C

GET OF ONE SIRE.

	1st.	2nd.	3rd.	4th.	5th.	6th.
5. Four Animals of either sex, any age over six months, get of one Sire.....	\$ 10	\$ 5	\$ 3	VHC	HC	C

PRODUCE OF ONE BITCH.

6. Two Animals of either sex, any age over six months, produce of one Bitch.....	8	4	3	VHC	HC	C
--	---	---	---	-----	----	---

PREMIER CHAMPIONSHIP FOR EXHIBITOR.

7. Best showing of Pomeranians in Sections 1 to 6 inclusive, as determined by the largest aggregate amount awarded to animals owned by any one Exhibitor.....							Diploma
---	--	--	--	--	--	--	---------

Class CCXX.—POODLES (CORDED).

	1st.	2nd.	3rd.	4th.	5th.	6th.	7th.
1. Dog, one year old or over.....	\$ 10	\$ 8	\$ 6	\$ 4	VHC	HC	C
2. Puppy Dog, six and under twelve months	8	6	4	3	VHC	HC	C
3. Bitch, one year old or over.....	10	8	6	4	VHC	HC	C
4. Puppy Bitch, six and under twelve months	8	6	4	3	VHC	HC	C

GET OF ONE SIRE.

	1st.	2nd.	3rd.	4th.	5th.	6th.
5. Four Animals of either sex, any age over six months, get of one Sire.....	\$ 10	\$ 5	\$ 3	VHC	HC	C

PRODUCE OF ONE BITCH.

6. Two Animals of either sex, any age over six months, produce of one Bitch.....	8	4	3	VHC	HC	C
--	---	---	---	-----	----	---

PREMIER CHAMPIONSHIP FOR EXHIBITOR.

7. Best showing of Poodles (Corded) in Sections 1 to 6 inclusive, as determined by the largest aggregate amount awarded to animals owned by any one Exhibitor.....							Diploma
--	--	--	--	--	--	--	---------

Class CCXXI.—POODLES (CURLY).

Section.	1st.	2nd.	3rd.	4th.	5th.	6th.	7th.
1. Dog, one year old or over.....	\$ 10	\$ 8	\$ 6	\$ 4	VHC	HC	C
2. Puppy Dog, six and under twelve months	8	6	4	3	VHC	HC	C
3. Bitch, one year old or over.....	10	8	6	4	VHC	HC	C
4. Puppy Bitch, six and under twelve months	8	6	4	3	VHC	HC	C

GET OF ONE SIRE.

	1st.	2nd.	3rd.	4th.	5th.	6th.
5. Four Animals of either sex, any age over six months, get of one Sire.....	\$ 10	\$ 5	\$ 3	VHC	HC	C

PRODUCE OF ONE BITCH.

6. Two Animals of either sex, any age over six months, produce of one Bitch.....	8	4	3	VHC	HC	C
--	---	---	---	-----	----	---

PREMIER CHAMPIONSHIP FOR EXHIBITOR.

7. Best showing of Poodles (Curly) in Sections 1 to 6 inclusive, as determined by the largest aggregate amount awarded to animals owned by any one Exhibitor.....						Diploma
---	--	--	--	--	--	---------

Class CCXXII.—PUGS.

	1st.	2nd.	3rd.	4th.	5th.	6th.	7th.
1. Dog, one year old or over.....	\$ 10	\$ 8	\$ 6	\$ 4	VHC	HC	C
2. Puppy Dog, six and under twelve months	8	6	4	3	VHC	HC	C
3. Bitch, one year old or over.....	10	8	6	4	VHC	HC	C
4. Puppy Bitch, six and under twelve months	8	6	4	3	VHC	HC	C

GET OF ONE SIRE.

	1st.	2nd.	3rd.	4th.	5th.	6th.
5. Four Animals of either sex, any age over six months, get of one Sire.....	\$ 10	\$ 5	\$ 3	VHC	HC	C

PRODUCE OF ONE BITCH.

6. Two Animals of either sex, any age over six months, produce of one Bitch.....	8	4	3	VHC	HC	C
--	---	---	---	-----	----	---

PREMIER CHAMPIONSHIP FOR EXHIBITOR.

7. Best showing of Pugs in Sections 1 to 6 inclusive, as determined by the largest aggregate amount awarded to animals owned by any one Exhibitor.....						Diploma
--	--	--	--	--	--	---------

Class CCXXIII.—PRINCE CHARLES SPANIELS.

Section.	1st.	2nd.	3rd.	4th.	5th.	6th.	7th.
1. Dog, one year old or over.....	\$ 8	\$ 6	\$ 4	\$ 3	VHC	HC	C
2. Puppy Dog, six and under twelve months	6	4	3	2	VHC	HC	C
3. Bitch, one year old or over.....	8	6	4	3	VHC	HC	C
4. Puppy Bitch, six and under twelve months	6	4	3	2	VHC	HC	C

GET OF ONE SIRE.

	1st.	2nd.	3rd.	4th.	5th.	6th.
5. Four Animals of either sex, any age over six months, get of one Sire.....	\$ 8	\$ 6	\$ 4	VHC	HC	C

PRODUCE OF ONE BITCH.

6. Two Animals of either sex, any age over six months, produce of one Bitch.....	6	3	2	VHC	HC	C
--	---	---	---	-----	----	---

PREMIER CHAMPIONSHIP FOR EXHIBITOR.

7. Best showing of Prince Charles Spaniels in Sections 1 to 6 inclusive, as determined by the largest aggregate amount awarded to animals owned by any one Exhibitor..... Diploma

Class CCXXIV.—RETRIEVERS (CURLY-COATED.)

	1st.	2nd.	3rd.	4th.	5th.	6th.	7th.
1. Dog, one year old or over.....	\$ 8	\$ 6	\$ 4	\$ 3	VHC	HC	C
2. Puppy Dog, six and under twelve months	6	4	3	2	VHC	HC	C
3. Bitch, one year old or over.....	8	6	4	3	VHC	HC	C
4. Puppy Bitch, six and under twelve months	6	4	3	2	VHC	HC	C

GET OF ONE SIRE.

	1st.	2nd.	3rd.	4th.	5th.	6th.
5. Four Animals of either sex, any age over six months, get of one Sire.....	\$ 8	\$ 6	\$ 4	VHC	HC	C

PRODUCE OF ONE BITCH.

6. Two Animals of either sex, any age over six months, produce of one Bitch.....	6	3	2	VHC	HC	C
--	---	---	---	-----	----	---

PREMIER CHAMPIONSHIP FOR EXHIBITOR.

7. Best showing of Retriever (Curly-Coated) in Sections 1 to 6 inclusive, as determined by the largest aggregate amount awarded to animals owned by any one Exhibitor..... Diploma

Class CCXXV.—RETRIEVERS (WAVY-COATED).

Section.	1st.	2nd.	3rd.	4th.	5th.	6th.	7th.
1. Dog, one year old or over.....	\$ 8	\$ 6	\$ 4	\$ 3	VHC	HC	C
2. Puppy Dog, six and under twelve months	6	4	3	2	VHC	HC	C
3. Bitch, one year old or over.....	8	6	4	3	VHC	HC	C
4. Puppy Bitch, six and under twelve months	6	4	3	2	VHC	HC	C

GET OF ONE SIRE.

	1st.	2nd.	3rd.	4th.	5th.	6th.
5. Four Animals of either sex, any age over six months, get of one Sire.....	\$ 8	\$ 6	\$ 4	VHC	HC	C

PRODUCE OF ONE BITCH.

6. Two Animals of either sex, any age over six months, produce of one Bitch.....	6	3	2	VHC	HC	C
--	---	---	---	-----	----	---

PREMIER CHAMPIONSHIP FOR EXHIBITOR.

7. Best showing of Retrievers (Wavy-Coated) in Sections 1 to 6 inclusive, as determined by the largest aggregate amount awarded to animals owned by any one Exhibitor.....							Diploma
--	--	--	--	--	--	--	---------

Class CCXXVI.—RUBY SPANIELS.

	1st.	2nd.	3rd.	4th.	5th.	6th.	7th.
1. Dog, one year old or over.....	\$ 8	\$ 6	\$ 4	\$ 3	VHC	HC	C
2. Puppy Dog, six and under twelve months	6	4	3	2	VHC	HC	C
3. Bitch, one year old or over.....	8	6	4	3	VHC	HC	C
4. Puppy Bitch, six and under twelve months	6	4	3	2	VHC	HC	C

GET OF ONE SIRE.

	1st.	2nd.	3rd.	4th.	5th.	6th.
5. Four Animals of either sex, any age over six months, get of one Sire.....	\$ 8	\$ 6	\$ 4	VHC	HC	C

PRODUCE OF ONE BITCH.

6. Two Animals of either sex, any age over six months, produce of one Bitch.....	6	3	2	VHC	HC	C
--	---	---	---	-----	----	---

PREMIER CHAMPIONSHIP FOR EXHIBITOR.

7. Best showing of Ruby Spaniels in Sections 1 to 6 inclusive, as determined by the largest aggregate amount awarded to animals owned by any one Exhibitor.....							Diploma
---	--	--	--	--	--	--	---------

Class CCXXVII.—SCHIPPERKES.

Section.	1st.	2nd.	3rd.	4th.	5th.	6th.	7th.
1. Dog, one year old or over.....	\$ 8	\$ 6	\$ 4	\$ 3	VHC	HC	C
2. Puppy Dog, six and under twelve months	6	4	3	2	VHC	HC	C
3. Bitch, one year old or over.....	8	6	4	3	VHC	HC	C
4. Puppy Bitch, six and under twelve months	6	4	3	2	VHC	HC	C

GET OF ONE SIRE.

	1st.	2nd.	3rd.	4th.	5th.	6th.
5. Four Animals of either sex, any age over six months, get of one Sire.....	\$ 8	\$ 6	\$ 4	VHC	HC	C

PRODUCE OF ONE BITCH.

6. Two Animals of either sex, any age over six months, produce of one Bitch.....	6	3	2	VHC	HC	C
--	---	---	---	-----	----	---

PREMIER CHAMPIONSHIP FOR EXHIBITOR.

7. Best showing of Schipperkes in Sections 1 to 6 inclusive, as determined by the largest aggregate amount awarded to animals owned by any one Exhibitor.....						Diploma
---	--	--	--	--	--	---------

Class CCXXVIII.—SCOTTISH TERRIERS.

	1st.	2nd.	3rd.	4th.	5th.	6th.	7th.
1. Dog, one year old or over.....	\$ 12	\$ 8	\$ 6	\$ 4	VHC	HC	C
2. Puppy Dog, six and under twelve months	10	6	4	3	VHC	HC	C
3. Bitch, one year old or over.....	12	8	6	4	VHC	HC	C
4. Puppy Bitch, six and under twelve months	10	6	4	3	VHC	HC	C

GET OF ONE SIRE.

	1st.	2nd.	3rd.	4th.	5th.	6th.
5. Four Animals of either sex, any age over six months, get of one Sire.....	\$ 12	\$ 6	\$ 4	VHC	HC	C

PRODUCE OF ONE BITCH.

6. Two Animals of either sex, any age over six months, get of one Bitch.....	12	6	4	VHC	HC	C
--	----	---	---	-----	----	---

PREMIER CHAMPIONSHIP FOR EXHIBITOR.

7. Best showing of Scottish Terriers in Sections 1 to 6 inclusive, as determined by the largest aggregate amount awarded to animals owned by any one Exhibitor.....						Diploma
---	--	--	--	--	--	---------

SPECIAL PRIZES FOR SCOTTISH TERRIERS.

The Scottish Terrier Club of Scotland, through its Honorable Secretary, Mr. John N. Reynard, offers the Reynard Trophy (artistic bronze plaque of Scottish Terriers in relief) for the best exhibit in the regular classes of American-bred Scottish Terriers at the Universal Exposition of 1904 by any one Exhibitor. The exhibit to consist of not less than three animals in the regular class. The prize to be determined by the best record made in the regular classes by the official judge.

Class CCXXIX.—SETTERS (ENGLISH).

Section.	1st.	2nd.	3rd.	4th.	5th.	6th.	7th.
1. Dog, one year old or over.....	\$ 12	\$ 8	\$ 6	\$ 4	VHC	HC	C
2. Puppy Dog, six and under twelve months	10	6	4	3	VHC	HC	C
3. Bitch, one year old or over.....	12	8	6	4	VHC	HC	C
4. Puppy Bitch, six and under twelve months	10	6	4	3	VHC	HC	C

GET OF ONE SIRE.

	1st.	2nd.	3rd.	4th.	5th.	6th.
5. Four Animals of either sex, any age over six months, get of one Sire.....	\$ 12	\$ 6	\$ 4	VHC	HC	C

PRODUCE OF ONE BITCH.

6. Two Animals of either sex, any age over six months, produce of one Bitch.....	10	5	3	VHC	HC	C
--	----	---	---	-----	----	---

PREMIER CHAMPIONSHIP FOR EXHIBITOR.

7. Best showing of Setters (English) in Sections 1 to 6 inclusive, as determined by the largest aggregate amount awarded to animals owned by any one Exhibitor.....	Diploma
---	---------

Class CCXXX.—SETTERS (GORDON).

Section.	1st.	2nd.	3rd.	4th.	5th.	6th.	7th.
1. Dog, one year old or over.....	\$ 10	\$ 8	\$ 6	\$ 4	VHC	HC	C
2. Puppy Dog, six and under twelve months	8	6	4	3	VHC	HC	C
3. Bitch, one year old or over.....	10	8	6	4	VHC	HC	C
4. Puppy Bitch, six and under twelve months	8	6	4	3	VHC	HC	C

GET OF ONE SIRE.

	1st.	2nd.	3rd.	4th.	5th.	6th.
5. Four Animals of either sex, any age over six months, get of one Sire.....	\$ 10	\$ 5	\$ 3	VHC	HC	C

PRODUCE OF ONE BITCH.

6. Two Animals of either sex, any age over six months, produce of one Bitch.....	8	4	3	VHC	HC	C
--	---	---	---	-----	----	---

PREMIER CHAMPIONSHIP FOR EXHIBITOR.

7. Best showing of Setters (Gordon) in Sections 1 to 6 inclusive, as determined by the largest aggregate amount awarded to animals owned by any one Exhibitor.....							Diploma
--	--	--	--	--	--	--	---------

Class CCXXXI.—SETTERS (IRISH).

	1st.	2nd.	3rd.	4th.	5th.	6th.	7th.
1. Dog, one year old or over.....	\$ 12	\$ 8	\$ 6	\$ 4	VHC	HC	C
2. Puppy Dog, six and under twelve months	10	6	4	3	VHC	HC	C
3. Bitch, one year old or over.....	12	8	6	4	VHC	HC	C
4. Puppy Bitch, six and under twelve months	10	6	4	3	VHC	HC	C

GET OF ONE SIRE.

	1st.	2nd.	3rd.	4th.	5th.	6th.
5. Four Animals of either sex, any age over six months, get of one Sire.....	\$ 12	\$ 6	\$ 4	VHC	HC	C

PRODUCE OF ONE BITCH.

6. Two Animals of either sex, any age over six months, produce of one Bitch.....	10	5	3	VHC	HC	C
--	----	---	---	-----	----	---

PREMIER CHAMPIONSHIP FOR EXHIBITOR.

7. Best showing of Setters (Irish) in Sections 1 to 6 inclusive, as determined by the largest aggregate amount awarded to animals owned by any one Exhibitor.....							Diploma
---	--	--	--	--	--	--	---------

Class CCXXXII.—SKYE TERRIERS.

Section.	1st.	2nd.	3rd.	4th.	5th.	6th.	7th.
1. Dog, one year old or over.....	\$ 8	\$ 6	\$ 4	\$ 3	VHC	HC	C
2. Puppy Dog, six and under twelve months	6	4	3	2	VHC	HC	C
3. Bitch, one year old or over.....	8	6	4	3	VHC	HC	C
4. Puppy Bitch, six and under twelve months	6	4	3	2	VHC	HC	C

GET OF ONE SIRE.

	1st.	2nd.	3rd.	4th.	5th.	6th.
5. Four Animals of either sex, any age over six months, get of one Sire.....	\$ 8	\$ 6	\$ 4	VHC	HC	C

PRODUCE OF ONE BITCH.

6. Two Animals of either sex, any age over six months, produce of one Bitch.....	6	3	2	VHC	HC	C
--	---	---	---	-----	----	---

PREMIER CHAMPIONSHIP FOR EXHIBITOR.

7. Best showing of Skye Terriers in Sections 1 to 6 inclusive, as determined by the largest aggregate amount awarded to animals owned by any one Exhibitor.....						Diploma
---	--	--	--	--	--	---------

Class CCXXXIII.—SPANIELS (CLUMBER).

	1st.	2nd.	3rd.	4th.	5th.	6th.	7th.
1. Dog, one year old or over.....	\$ 8	\$ 6	\$ 4	\$ 3	VHC	HC	C
2. Puppy Dog, six and under twelve months	6	4	3	2	VHC	HC	C
3. Bitch, one year old or over.....	8	6	4	3	VHC	HC	C
4. Puppy Bitch, six and under twelve months	6	4	3	2	VHC	HC	C

GET OF ONE SIRE.

	1st.	2nd.	3rd.	4th.	5th.	6th.
5. Four Animals of either sex, any age over six months, get of one Sire.....	\$ 8	\$ 6	\$ 4	VHC	HC	C

PRODUCE OF ONE BITCH.

6. Two Animals of either sex, any age over six months, produce of one Bitch.....	6	3	2	VHC	HC	C
--	---	---	---	-----	----	---

PREMIER CHAMPIONSHIP FOR EXHIBITOR.

7. Best showing of Spaniels (Clumber) in Sections 1 to 6 inclusive, as determined by the largest aggregate amount awarded to animals owned by any one Exhibitor.....						Diploma
--	--	--	--	--	--	---------

Class CCXXXIV.—SPANIELS (COCKER).

Section.	1st.	2nd.	3rd.	4th.	5th.	6th.	7th.
1. Dog, one year old or over.....	\$ 12	\$ 8	\$ 6	\$ 4	VHC	HC	C
2. Puppy Dog, six and under twelve months	10	6	4	3	VHC	HC	C
3. Bitch, one year old or over.....	12	8	6	4	VHC	HC	C
4. Puppy Bitch, six and under twelve months	10	6	4	3	VHC	HC	C

GET OF ONE SIRE.

	1st.	2nd.	3rd.	4th.	5th.	6th.
5. Four Animals of either sex, any age over six months, get of one Sire.....	\$ 12	\$ 6	\$ 4	VHC	HC	C

PRODUCE OF ONE BITCH.

6. Two Animals of either sex, any age over six months, produce of one Bitch.....	10	5	3	VHC	HC	C
--	----	---	---	-----	----	---

PREMIER CHAMPIONSHIP FOR EXHIBITOR.

7. Best showing of Spaniels (Cocker) in Sections 1 to 6 inclusive, as determined by the largest aggregate amount awarded to animals owned by any one Exhibitor.....						Diploma
---	--	--	--	--	--	---------

Class CCXXXV.—SPANIELS (FIELD).

	1st.	2nd.	3rd.	4th.	5th.	6th.	7th.
1. Dog, one year old or over.....	\$ 10	\$ 8	\$ 6	\$ 4	VHC	HC	C
2. Puppy Dog, six and under twelve months	8	6	4	3	VHC	HC	C
3. Bitch, one year old or over.....	10	8	6	4	VHC	HC	C
4. Puppy Bitch, six and under twelve months	8	6	4	3	VHC	HC	C

GET OF ONE SIRE.

	1st.	2nd.	3rd.	4th.	5th.	6th.
5. Four Animals of either sex, any age over six months, get of one Sire.....	\$ 10	\$ 5	\$ 3	VHC	HC	C

PRODUCE OF ONE BITCH.

6. Two Animals of either sex, any age over six months, produce of one Bitch.....	8	4	3	VHC	HC	C
--	---	---	---	-----	----	---

PREMIER CHAMPIONSHIP FOR EXHIBITOR.

7. Best showing of Spaniels (Field) in Sections 1 to 6 inclusive, as determined by the largest aggregate amount awarded to animals owned by any one Exhibitor.....						Diploma
--	--	--	--	--	--	---------

Class CCXXXVI.—SPANIELS (IRISH WATER).

Section.	1st.	2nd.	3rd.	4th.	5th.	6th.	7th.
1. Dog, one year old or over.....	\$ 8	\$ 6	\$ 4	\$ 3	VHC	HC	C
2. Puppy Dog, six and under twelve months	6	4	3	2	VHC	HC	C
3. Bitch, one year old or over.....	8	6	4	3	VHC	HC	C
4. Puppy Bitch, six and under twelve months	6	4	3	2	VHC	HC	C

GET OF ONE SIRE.

	1st.	2nd.	3rd.	4th.	5th.	6th.
5. Four Animals of either sex, any age over six months, get of one Sire.....	\$ 8	\$ 6	\$ 4	VHC	HC	C

PRODUCE OF ONE BITCH.

6. Two Animals of either sex, any age over six months, produce of one Bitch.....	6	3	2	VHC	HC	C
--	---	---	---	-----	----	---

PREMIER CHAMPIONSHIP FOR EXHIBITOR.

7. Best showing of Spaniels (Irish Water) in Sections 1 to 6 inclusive, as determined by the largest aggregate amount awarded to animals owned by one Exhibitor.....							Diploma
--	--	--	--	--	--	--	---------

Class CCXXXVII.—SPANIELS (SUSSEX).

	1st.	2nd.	3rd.	4th.	5th.	6th.	7th.
1. Dog, one year old or over.....	\$ 8	\$ 6	\$ 4	\$ 3	VHC	HC	C
2. Puppy Dog, six and under twelve months	6	4	3	2	VHC	HC	C
3. Bitch, one year old or over.....	8	6	4	3	VHC	HC	C
4. Puppy Bitch, six and under twelve months	6	4	3	2	VHC	HC	C

GET OF ONE SIRE.

	1st.	2nd.	3rd.	4th.	5th.	6th.
5. Four Animals of either sex, any age over six months, get of one Sire.....	\$ 8	\$ 6	\$ 4	VHC	HC	C

PRODUCE OF ONE BITCH.

6. Two Animals of either sex, any age over six months, produce of one Bitch.....	6	3	2	VHC	HC	C
--	---	---	---	-----	----	---

PREMIER CHAMPIONSHIP FOR EXHIBITOR.

7. Best showing of Spaniels (Sussex) in Sections 1 to 6 inclusive, as determined by the largest aggregate amount awarded to animals owned by any one Exhibitor.....							Diploma
---	--	--	--	--	--	--	---------

Class CCXXXVIII.—ST. BERNARDS (ROUGH).

Section.	1st.	2nd.	3rd.	4th.	5th.	6th.	7th.
1. Dog, one year old or over.....	\$ 12	\$ 8	\$ 6	\$ 4	VHC	HC	C
2. Puppy Dog, six and under twelve months	10	6	4	3	VHC	HC	C
3. Bitch, one year old or over.....	12	8	6	4	VHC	HC	C
4. Puppy Bitch, six and under twelve months	10	6	4	3	VHC	HC	C

GET OF ONE SIRE.

	1st.	2nd.	3rd.	4th.	5th.	6th.
5. Four Animals of either sex, any age over six months, get of one Sire.....	\$ 12	\$ 6	\$ 4	VHC	HC	C

PRODUCE OF ONE BITCH.

6. Two Animals of either sex, any age over six months, produce of one Bitch.....	10	5	3	VHC	HC	C
--	----	---	---	-----	----	---

PREMIER CHAMPIONSHIP FOR EXHIBITOR.

7. Best showing of St. Bernards (Rough) in Sections 1 to 6 inclusive, as determined by the largest aggregate amount awarded to animals owned by any one Exhibitor..... Diploma

Class CCXXXIX.—ST. BERNARDS (SMOOTH).

	1st.	2nd.	3rd.	4th.	5th.	6th.	7th.
1. Dog, one year old or over.....	\$ 12	\$ 8	\$ 6	\$ 4	VHC	HC	C
2. Puppy Dog, six and under twelve months	10	6	4	3	VHC	HC	C
3. Bitch, one year old or over.....	12	8	6	4	VHC	HC	C
4. Puppy Bitch, six and under twelve months	10	6	4	3	VHC	HC	C

GET OF ONE SIRE.

	1st.	2nd.	3rd.	4th.	5th.	6th.
5. Four Animals of either sex, any age over six months, get of one Sire.....	\$ 12	\$ 6	\$ 4	VHC	HC	C

PRODUCE OF ONE BITCH.

6. Two Animals of either sex, any age over six months, produce of one Bitch.....	10	5	3	VHC	HC	C
--	----	---	---	-----	----	---

PREMIER CHAMPIONSHIP FOR EXHIBITOR.

7. Best showing of St. Bernards (Smooth) in Sections 1 to 6 inclusive, as determined by the largest aggregate amount awarded to animals owned by any one Exhibitor..... Diploma

Class CCXL.—TOY POODLES.

Section.	1st.	2nd.	3rd.	4th.	5th.	6th.	7th.
1. Dog, one year old or over.....	\$ 8	\$ 6	\$ 4	\$ 3	VHC	HC	C
2. Puppy Dog, six and under twelve months	6	4	3	2	VHC	HC	C
3. Bitch, one year old or over.....	8	6	4	3	VHC	HC	C
4. Puppy Bitch, six and under twelve months	6	4	3	2	VHC	HC	C

GET OF ONE SIRE.

	1st.	2nd.	3rd.	4th.	5th.	6th.
5. Four Animals of either sex, any age over six months, get of one Sire.....	\$ 8	\$ 6	\$ 4	VHC	HC	C

PRODUCE OF ONE BITCH.

6. Two Animals of either sex, any age over six months, produce of one Bitch.....	6	3	2	VHC	HC	C
--	---	---	---	-----	----	---

PREMIER CHAMPIONSHIP FOR EXHIBITOR.

7. Best showing of Toy Poodles in Sections 1 to 6 inclusive, as determined by the largest aggregate amount awarded to animals owned by any one Exhibitor.....						Diploma
---	--	--	--	--	--	---------

Class CCXLI.—TOY TERRIERS.

	1st.	2nd.	3rd.	4th.	5th.	6th.	7th.
1. Dog, one year old or over.....	\$ 8	\$ 6	\$ 4	\$ 3	VHC	HC	C
2. Puppy Dog, six and under twelve months	6	4	3	2	VHC	HC	C
3. Bitch, one year old or over.....	8	6	4	3	VHC	HC	C
4. Puppy Bitch, six and under twelve months	6	4	3	2	VHC	HC	C

GET OF ONE SIRE.

	1st.	2nd.	3rd.	4th.	5th.	6th.
5. Four Animals of either sex, any age over six months, get of one Sire.....	\$ 10	\$ 5	\$ 3	VHC	HC	C

PRODUCE OF ONE BITCH.

6. Two Animals of either sex, any age over six months, produce of one Bitch.....	6	3	2	VHC	HC	C
--	---	---	---	-----	----	---

PREMIER CHAMPIONSHIP FOR EXHIBITOR.

7. Best showing of Toy Terriers in Sections 1 to 6 inclusive, as determined by the largest aggregate amount awarded to animals owned by any one Exhibitor.....						Diploma
--	--	--	--	--	--	---------

Class CCXLII.—WELSH TERRIERS.

Section.	1st.	2nd.	3rd.	4th.	5th.	6th.	7th.
1. Dog, one year old or over.....	\$ 10	\$ 8	\$ 6	\$ 4	VHC	HC	C
2. Puppy Dog, six and under twelve months	8	6	4	3	VHC	HC	C
3. Bitch, one year old or over.....	10	8	6	4	VHC	HC	C
4. Puppy Bitch, six and under twelve months	8	6	4	3	VHC	HC	C

GET OF ONE SIRE.

	1st.	2nd.	3rd.	4th.	5th.	6th.
5. Four Animals of either sex, any age over six months, get of one Sire.....	\$ 10	\$ 5	\$ 3	VHC	HC	C

PRODUCE OF ONE BITCH.

6. Two Animals of either sex, any age over six months, produce of one Bitch.....	8	4	3	VHC	HC	C
--	---	---	---	-----	----	---

PREMIER CHAMPIONSHIP FOR EXHIBITOR.

7. Best showing of Welsh Terriers in Sections 1 to 6 inclusive, as determined by the largest aggregate amount awarded to animals owned by any one Exhibitor.....							Diploma
--	--	--	--	--	--	--	---------

Class CCXLIII.—WHITE ENGLISH TERRIERS.

	1st.	2nd.	3rd.	4th.	5th.	6th.	7th.
1. Dog, one year old or over.....	\$ 8	\$ 6	\$ 4	\$ 3	VHC	HC	C
2. Puppy Dog, six and under twelve months	6	4	3	2	VHC	HC	C
3. Bitch, one year old or over.....	8	6	4	3	VHC	HC	C
4. Puppy Bitch, six and under twelve months	6	4	3	2	VHC	HC	C

GET OF ONE SIRE.

	1st.	2nd.	3rd.	4th.	5th.	6th.
5. Four Animals of either sex, any age over six months, get of one Sire.....	\$ 8	\$ 6	\$ 4	VHC	HC	C

PRODUCE OF ONE BITCH.

6. Two Animals of either sex, any age over six months, produce of one Bitch.....	6	3	2	VHC	HC	C
--	---	---	---	-----	----	---

PREMIER CHAMPIONSHIP FOR EXHIBITOR.

7. Best showing of White English Terriers in Sections 1 to 6 inclusive, as determined by the largest aggregate amount awarded to animals owned by any one Exhibitor.....							Diploma
--	--	--	--	--	--	--	---------

Class CCXLIV.—WHITE ENGLISH TERRIERS (TOY).

Section.	1st.	2nd.	3rd.	4th.	5th.	6th.	7th.
1. Dog, one year old or over.....	\$ 8	\$ 6	\$ 4	\$ 3	VHC	HC	C
2. Puppy Dog, six and under twelve months	6	4	3	2	VHC	HC	C
3. Bitch, one year old or over.....	8	6	4	3	VHC	HC	C
4. Puppy Bitch, six and under twelve months	6	4	3	2	VHC	HC	C

GET OF ONE SIRE.

	1st.	2nd.	3rd.	4th.	5th.	6th.
5. Four Animals of either sex, any age over six months, get of one Sire.....	\$ 8	\$ 6	\$ 4	VHC	HC	C

PRODUCE OF ONE BITCH.

6. Two Animals of either sex, any age over six months, produce of one Bitch.....	6	3	2	VHC	HC	C
--	---	---	---	-----	----	---

PREMIER CHAMPIONSHIP FOR EXHIBITOR.

7. Best showing of White English Terriers (Toy) in Sections 1 to 6 inclusive, as determined by the largest aggregate amount awarded to animals owned by any one Exhibitor.....							Diploma
--	--	--	--	--	--	--	---------

Class CCXLV.—WHIPPETS.

	1st.	2nd.	3rd.	4th.	5th.	6th.	7th.
1. Dog, one year old or over.....	\$ 10	\$ 8	\$ 6	\$ 4	VHC	HC	C
2. Puppy Dog, six and under twelve months	8	6	4	3	VHC	HC	C
3. Bitch, one year old or over.....	10	8	6	4	VHC	HC	C
4. Puppy Bitch, six and under twelve months	8	6	4	3	VHC	HC	C

GET OF ONE SIRE.

	1st.	2nd.	3rd.	4th.	5th.	6th.
5. Four Animals of either sex, any age over six months, get of one Sire.....	\$ 10	\$ 5	\$ 3	VHC	HC	C

PRODUCE OF ONE BITCH.

6. Two Animals of either sex, any age over six months, produce of one Bitch.....	8	4	3	VHC	HC	C
--	---	---	---	-----	----	---

PREMIER CHAMPIONSHIP FOR EXHIBITOR.

7. Best showing of Whippets in Sections 1 to 6 inclusive, as determined by the largest aggregate amount awarded to animals owned by any one Exhibitor.....							Diploma
--	--	--	--	--	--	--	---------

Class CCXLVI.—WOLFHOUNDS (RUSSIAN).

Section.	1st.	2nd.	3rd.	4th.	5th.	6th.	7th.
1. Dog, one year old or over.....	\$ 10	\$ 8	\$ 6	\$ 4	VHC	HC	C
2. Puppy Dog, six and under twelve months	8	6	4	3	VHC	HC	C
3. Bitch, one year old or over.....	10	8	6	4	VHC	HC	C
4. Puppy Bitch, six and under twelve months	8	6	4	3	VHC	HC	C

GET OF ONE SIRE.

	1st.	2nd.	3rd.	4th.	5th.	6th.
5. Four Animals of either sex, any age over six months, get of one Sire.....	\$ 10	\$ 5	\$ 3	VHC	HC	C

PRODUCE OF ONE BITCH.

6. Two Animals of either sex, any age over six months, produce of one Bitch.....	8	4	3	VHC	HC	C
--	---	---	---	-----	----	---

PREMIER CHAMPIONSHIP FOR EXHIBITOR.

7. Best showing of Wolfhounds (Russian) in Sections 1 to 6 inclusive, as determined by the largest aggregate amount awarded to animals owned by any one Exhibitor.....						Diploma
--	--	--	--	--	--	---------

Class CCXLVII.—YORKSHIRE TERRIERS.

	1st.	2nd.	3rd.	4th.	5th.	6th.	7th.
1. Dog, one year old or over.....	\$ 10	\$ 8	\$ 6	\$ 4	VHC	HC	C
2. Puppy Dog, six and under twelve months	8	6	4	3	VHC	HC	C
3. Bitch, one year old or over.....	10	8	6	4	VHC	HC	C
4. Puppy Bitch, six and under twelve months	8	6	4	3	VHC	HC	C

GET OF ONE SIRE.

	1st.	2nd.	3rd.	4th.	5th.	6th.
5. Four Animals of either sex, any age over six months, get of one Sire.....	\$ 10	\$ 5	\$ 3	VHC	HC	C

PRODUCE OF ONE BITCH.

6. Two Animals of either sex, any age over six months, produce of one Bitch.....	8	4	3	VHC	HC	C
--	---	---	---	-----	----	---

PREMIER CHAMPIONSHIP FOR EXHIBITOR.

7. Best showing of Yorkshire Terriers in Sections 1 to 6 inclusive, as determined by the largest aggregate amount awarded to animals owned by any one Exhibitor.....						Diploma
--	--	--	--	--	--	---------

DIVISION F.—CATS.

As a Universal Exposition Cat Show, owing to its international character, cannot be held by the Louisiana Purchase Exposition under the exclusive rules of any national cat club, it will therefore be conducted under the Exposition's own code of rules, to provide for the due recognition of the registration and exhibition of cats, with equal privileges, recorded in the home or foreign Stud Books approved by the respective governments represented in the show.

The Universal Exposition Cat Show of 1904 to be held by the Louisiana Purchase Exposition at St. Louis, Mo., U. S. A., October 25, 26, 27 and 28, 1904, will be for the promotion of the special interests of the breeders of pure-bred cats, and the exhibit consist of such cats and kittens over three months of age as are usually shown in the open class. No previous prize-winner properly entered will be debarred from competition.

Application for the entry of cats of the recognized breeds of record owned in the United States must be accompanied by a certificate on the prescribed form of the Exposition, showing registration in the Stud Book of the American Cat Association, or the United States Register and Stud Book for Cats, and otherwise conform to the following rules governing entries:

Application for the entry of cats of the recognized breeds of record owned by non-residents must be accompanied by a certificate on the prescribed form of the Exposition showing registration, signed by the Secretary of the Cat Club or association publishing the respective Stud Books, and such certificate must be attested by the Chairman of the National World's Fair Commission representing the country from which such cats come to the Louisiana Purchase Exposition, provided such animals are sent by and exhibited under the auspices of the country from which they come. The following rules will apply to the Universal Exposition Cat Show.

Entries of cats and kittens must be filed with the Chief of the Department of Live Stock on the prescribed form on or before September 10, 1904. The Exposition grounds will be open for the reception of cats on Saturday October 22, 1904. The exhibition will begin Tuesday, October 25, and close Friday, October 28, 1904.

An exhibitor of cats will be permitted to enter and present for award not to exceed two entries in any single competition. Each cat or kitten can be entered in one class only.

Every cat must be entered in the name of its bona-fide owner as the exhibitor, and the application for entry must be signed by the owner.

Labels will be sent upon receipt of application for entry of cats. The reverse of each label must show the sender's name and address legibly written thereon and the name of the express company for return delivery. Express charges must in all cases be prepaid. Exhibitors before making shipment to the Exposition must attach to each cat a card of identification, giving the name of the animal and the class and section in which entered for exhibition.

The word cat where used in these rules includes both sexes over six months of age, and the word kitten includes both sexes under six months and over three months of age.

The owner of the dam at the time of service shall be considered the breeder of the animal exhibited.

The age of a cat or kitten shall be reckoned from the date of birth to the tenth day of September, 1904.

Unworthy or unhealthy specimens will be excluded from competition and the show.

No names, marks or decorations will be allowed on the cages until the prizes have been awarded.

All cats will be judged and awards made by comparison.

Prizes to the breeds named will be given cats and kittens, male and female, over six months, and three and under six months of age, as follows: A First-Prize of \$5; a Second of \$3; a Third of \$2; Fourth, a certificate of High Commendation; Fifth, Commendation; Sixth, Second Commendation, and Seventh, Third Commendation.

Any cat winning champion honors in the cat club or association by which it is certified to the Exposition by reason of prizes received at the World's Fair of 1904, will upon official certification to the Chief of the Department of Live Stock by the cat club interested be given the diploma of the Universal Exposition setting forth said World's champion honors.

The American Cat Association will give full recognition in its Stud Book to champion honors won by its patrons at the Universal Exposition of 1904. In order to furnish data for such further recognition in the way of champion honors as the various National Cat Clubs may hereafter decide to award to their respective patrons for prizes won at the Universal Exposition Cat Show of 1904, all cats exhibited in each section will be placed by the judge in the order of merit from right to left beginning on the right with the best and rank consecutively to the left all other animals in the respective sections.

A committee of the American Cat Association has contracted with the Exposition to receive, cage, feed, water, exhibit and return in the best manner at the close of the exhibition, cats exhibited at the World's Fair at the very moderate expense to exhibitors of two dollars for each single specimen.

Cats must be consigned, prepaid, in care of the committee of the American Cat Association, to the Louisiana Purchase Exposition grounds, St. Louis, Mo., U. S. A. The committee has given bond to guarantee all exhibits proper caging, care, feed, supervision and exhibition, and the Exposition authorities are not to receive, feed, care for or assume any responsibility in connection therewith. No entry fee will be charged by the Exposition for exhibits of cats.

Standard-size cages will be provided by the committee of the American Cat Association on the Exposition grounds in sufficient numbers to meet all requirements, and the rental therefor must accompany the entry application on the form prescribed by the exposition. All cats must be exhibited in these cages. (See announcement following by committee of the American Cat Association).

The rules of the Department of Live Stock of the Universal Exposition will wherever applicable govern in this Division.

For information concerning the receiving, caging, feeding, watering, placing on exhibition and the return of the cats at the close of the exhibition address Charles A. White, Chairman of Committee of American Cat Association, 78 East 26th street, Chicago, Illinois.

Class CCXLVIII.—LONG-HAIRED CATS.

Open to All.

(Cats, male and female; Kittens, male and female.)

Section.

1. Black.
 2. Blue.
 3. Brown Tabby.
 4. Chinchilla.
 5. Cream or Fawn.
 6. Orange or Red.
 7. Orange and White.
 8. Orange Tabby.
 9. Silver.
 10. Silver Tabby.
 11. Smoke.
 12. Tortoise Shell.
 13. Tortoise Shell and White.
 14. White.
 15. Any Color with White.
 16. Any Other Variety.
-

Class CCXLIX.—SHORT-HAIRED CATS.

Open to All.

(Cats, male and female; Kittens, male and female.)

Section.

1. Abyssinian.
2. Black.
3. Blue.
4. Brown Tabby.
5. Manx, any Color.
6. Orange or Orange Tabby.
7. Orange and White.
8. Silver Tabby.
9. Siamese.
10. Tortoise Shell.
11. Tortoise Shell and White.
12. White.
13. Any other Tabby with White.
14. Any other Tabby without White.
15. Any member of American Wild Felidae.
16. Any other Color.
17. Any Foreign Variety not Named.

TO EXHIBITORS OF CATS AT THE UNIVERSAL EXPOSITION OF 1904.

The undersigned Committee of the American Cat Association has completed extremely satisfactory and advantageous arrangements with the Universal Exposition whereby the Committee is to receive, cage, feed, care for, exhibit, and return to their owners upon the close of the show the cats exhibited at the Louisiana Purchase Exposition, October 25 to October 28, 1904, inclusive.

The Committee has arranged for standard-size benching and cages for the cats and will provide at the Exposition grounds an ample supply for all requirements. The Committee will also provide feed and water for all the cats on exhibition and the necessary utensils for the same and furnish all needed attendants.

The Committee, for all the necessary accommodations other than the building, including cages, furniture and all services in connection with the receipt, feed, care and exhibition and return of cats and such as are usually provided for such exhibition, agree to accept from exhibitors in full for first-class service and attention two dollars for each cat or kitten exhibited.

The Committee will provide for the best sanitary arrangements for the proper care and feeding of the cats during the show, which will be held under the immediate personal supervision of competent attendants of cats and recognized authorities in such matters.

The Committee will use due diligence for the care and safety of all cats exhibited. Watchmen will be kept on duty day and night, but it must be distinctly understood by all exhibitors that the management will not be responsible for loss or damage to any cat exhibited, whether the result of accident or other cause.

The Cat Show of the Universal Exposition of 1904 has been planned on the most advanced and satisfactory lines for the promotion of the special interests of the breeders of pure-bred cats and has received pledges of the cordial and hearty support of the leading cat clubs of this and foreign countries.

The international character of this show and the necessity for the due recognition of the registration of cats from all countries recorded in the home and foreign Stud Books has made it necessary and desirable that the World's Fair Cat Show be held under the Exposition's own code of rules, which meets all the requirements necessary to insure competent and just awards and the best care of exhibits, and is fully approved by the American Cat Association.

It has been decided that inasmuch as the World's Fair show of cats is universal in character and is to be held under rules approved by the American Cat and other Associations, the wins at the Universal Exposition of 1904 shall be fully recognized and published in the stud books of the American Cat and other Associations the same as if held under the regular and exclusive cat show rules usually recognized.

In estimating the cost necessary for the benching, feeding, care and other expenses at the show this Committee has made the most careful estimate based upon the number of probable entries as indicated in correspondence with cat owners conducted by the Exposition management and through other channels. While it is not thought the sum named will more than equal expenses, yet if any surplus should result this Committee will employ the same for additional testimonial prizes to be awarded to the exhibitors winning prizes at the show.

For further information concerning the foregoing address Dr. C. A. White, Chairman, 78 Twenty-sixth Street, Chicago, Illinois.

(Signed) C. A. WHITE,
Beresford Cat Club.

WILLIAM M. CHAPMAN,
Michigan Cat Club.

MRS. ALFRED JACKSON,
Lockhaven Cat Club.

DIVISION G.—SOUTHERN BREEDING CATTLE.

Entries in this Division on the prescribed form must be filed with the Chief of the Department of Live Stock on or before October 1, 1904.

The Exposition grounds will be open for the reception of breeding cattle from the territory south of the Federal quarantine line on Thursday, November 3, 1904, and the exhibition will begin Monday, November 7, 1904, and close Saturday, November 12, 1904.

Exhibitors will at all times give the necessary personal attention to the feed and care of the cattle they have for exhibition and on the close of awards in that Division remove such cattle from the Exposition grounds.

The Louisiana Purchase Exposition has appropriated a total of \$9,500 or so much thereof as may be awarded as a prize fund for exhibits of Short-horn, Hereford, Aberdeen-Angus, Galloway and Jersey breeding cattle owned and exhibited from points south of the Federal quarantine line.

This appropriation is conditioned that the aggregate sum of \$9,500 be prorated to the prize winners in the breeding classes for all Southern cattle specified, using as a basis for computation the classification and amounts set apart by the Exposition for Northern cattle of the same breeds, provided that in no case shall the single prizes for Southern breeding cattle exceed the single prizes paid for Northern breeding cattle in corresponding sections.

The basing date for computing ages in sections 4, 6, 10 and 12 of the classes for Short-horn, Hereford, Aberdeen-Angus and Galloway cattle (and excepting Jerseys) will be January 1, and in sections 1, 2, 3, 5, 7, 8, 9 and 11, for these breeds, the ages will be computed from birth to September 1, 1904, and the animals in all the sections must have been born respectively within the periods as follows:

- Sections 1 and 7. Three years old or over, birth prior to September 1, 1901.
- Sections 2 and 8. Two years and under three, birth between September 1, 1901, and September 1, 1902.
- Sections 3 and 9. Eighteen and under twenty-four months, birth between September 1, 1902, and March 1, 1903.
- Sections 4 and 10. Twelve and under eighteen months, birth between March 1, 1903, and September 1, 1903.
- Sections 5 and 11. Six and under twelve months, birth between September 1, 1903, and March 1, 1904.
- Sections 6 and 12. Under six months, birth between March 1, 1904, and September 1, 1904.

The rules of the Department of Live Stock of the Exposition published in this Prize-List will wherever applicable govern in this Division.

PRIZES.

Class CCL.—SHORT-HORN.

(Basis for Computation.)

Section.	1st.	2nd.	3rd.	4th.	5th.	6th.	7th.
1. Bull, three years old or over.....	\$ 75	\$ 60	\$ 50	\$ 40	\$ 30	HC	C
2. Bull, two years and under three....	75	60	50	40	30	HC	C
3. Bull, eighteen and under twenty-four months	75	60	50	40	30	HC	C
4. Bull, twelve and under eighteen months	50	40	30	25	20	HC	C
5. Bull, six and under twelve months.	50	40	30	25	20	HC	C
6. Bull, under six months.....	50	40	30	25	20	HC	C
7. Cow, three years old or over.....	75	60	50	40	30	HC	C
8. Heifer, two years and under three.	75	60	50	40	30	HC	C
9. Heifer, eighteen and under twenty-four months	75	60	50	40	30	HC	C
10. Heifer, twelve and under eighteen months	50	40	30	25	20	HC	C
11. Heifer, six and under twelve months	50	40	30	25	20	HC	C
12. Heifer, under six months.....	50	40	30	25	20	HC	C

CHAMPION BULLS AND COWS.

(Competition limited to First-Prize Animals.)

13. Bull, two years old or over.....	\$100
14. Reserve Bull, two years or over.....	Diploma
15. Bull, under two years.....	75
16. Reserve Bull, under two years.....	Diploma
17. Cow, two years old or over.....	100
18. Reserve Cow, two years or over.....	Diploma
19. Heifer, under two years.....	75
20. Reserve Heifer, under two years.....	Diploma

GRAND CHAMPIONS.

(Competition limited to Champion Animals.)

21. Bull, any age.....	200
22. Reserve Bull, any age.....	Diploma
23. Cow or Heifer, any age.....	200
24. Reserve Cow or Heifer, any age.....	Diploma

AGED HERDS.

25. Bull, two years old or over; Cow, three years or over; Heifer, two years and under three; Heifer, one year and under two; and Heifer, under one year.....	125	100	80	65	55	HC	C
---	-----	-----	----	----	----	----	---

YOUNG HERDS.

Section.	1st.	2nd.	3rd.	4th.	5th.	6th.	7th.
26. Bull, under two years old; two Heifers, one year and under two; and two Heifers, under one year.	\$ 75	\$ 60	\$ 55	\$ 45	\$ 40	HC	C

AGED HERD, FEMALES BRED BY EXHIBITOR.

27. Bull, two years old or over; Cow, three years or over; Heifer, two years and under three; Heifer, one year and under two, and Heifer, under one year, Females to be of Exhibitor's Breeding.....							\$200
--	--	--	--	--	--	--	-------

YOUNG HERD, FEMALES BRED BY EXHIBITOR.

28. Bull, under two years old; two Heifers, one year and under two, and two Heifers, under one year, Females to be of Exhibitor's breeding							200
--	--	--	--	--	--	--	-----

GET OF ONE SIRE.

29. Four Animals of either sex, any age, get of one sire.....	75	65	55	45	40	HC	C
---	----	----	----	----	----	----	---

PRODUCE OF ONE COW.

30. Two Animals of either sex, any age, produce of one cow.....	75	65	55	45	40	HC	C
---	----	----	----	----	----	----	---

PREMIER CHAMPIONSHIP FOR BREEDER.

31. Best showing of Short-horn cattle in Sections 1 to 12 inclusive, as determined by the largest aggregate amount awarded to animals bred by any one Breeder represented.....							Diploma
--	--	--	--	--	--	--	---------

PREMIER CHAMPIONSHIP FOR EXHIBITOR.

32. Best showing of Short-horn cattle in Sections 1 to 12 inclusive, as determined by the largest aggregate amount awarded to animals owned by any one Exhibitor.....							Diploma
---	--	--	--	--	--	--	---------

SPECIAL PRIZES FOR SHORT-HORN CATTLE.

The American Short-horn Breeders Association offers the following special prizes for Short-horn cattle from below the Federal Quarantine Line, exhibited at the Universal Exposition of 1904. The American Short-horn Breeders Association

will pay the special prizes in accordance with the official awards of the World's Fair, to animals recorded in the American Short-horn Herd Book:

Section.	1st.	2nd.	3rd.	4th.	5th.
1. Bull, three years old or over.....	\$ 25	\$ 20	\$ 15	\$ 10	\$ 10
2. Bull, two years old and under three.....	25	20	15	10	10
3. Bull, eighteen and under twenty-four months....	25	20	15	10	10
4. Bull, twelve and under eighteen months.....	25	20	15	10	10
5. Bull, six and under twelve months.....	25	20	15	10	10
6. Bull, under six months.....	25	20	15	10	10
7. Cow, three years old or over.....	25	20	15	10	10
8. Heifer, two years old and under three.....	25	20	15	10	10
9. Heifer, eighteen and under twenty-four months..	25	20	15	10	10
10. Heifer, twelve and under eighteen months.....	25	20	15	10	10
11. Heifer, six and under twelve months.....	25	20	15	10	10
12. Heifers, under six months.....	25	20	15	10	10

GRAND CHAMPIONS.

21. Bull, any age.....	50
23. Cow or Heifer, any age.....	50

AGED HERDS.

25. Bull, two years old or over; Cow, three years or over; Heifer, two years and under three Heifer, one year and under two, and Heifer under one year.....	50	40	30	20	10
---	----	----	----	----	----

YOUNG HERDS.

26. Bull, under two years old; two Heifers one year and under two; and two Heifers under one year	50	40	30	20	10
---	----	----	----	----	----

GET OF ONE SIRE.

28. Four Animals of either sex any age, get of one sire	50	40	25	15
---	----	----	----	----

PRODUCE OF ONE COW.

29. Two Animals of either sex, any age, produce of one cow.....	40	30	20	10
---	----	----	----	----

For further information address John W. Groves, Secretary, American Short-horn Breeders Association, 17 Exchange avenue, Chicago, Ill.

Class CCLI.—HEREFORD.

(Basis for Computation.)

Section.	1st.	2nd.	3rd.	4th.	5th.	6th.	7th.
1. Bull, three years old or over.....	\$ 75	\$ 60	\$ 50	\$ 40	\$ 30	HC	C
2. Bull, two years and under three....	75	60	50	40	30	HC	C
3. Bull, eighteen and under twenty-four months	75	60	50	40	30	HC	C
4. Bull, twelve and under eighteen months	50	40	30	25	20	HC	C
5. Bull, six and under twelve months.	50	40	30	25	20	HC	C
6. Bull, under six months.....	50	40	30	25	20	HC	C
7. Cow, three years old or over.....	75	60	50	40	30	HC	C
8. Heifer, two years and under three.	75	60	50	40	30	HC	C
9. Heifer, eighteen and under twenty- four months	75	60	50	40	30	HC	C
10. Heifer, twelve and under eighteen months	50	40	30	25	20	HC	C
11. Heifer, six and under twelve months	50	40	30	25	20	HC	C
12. Heifer, under six months.....	50	40	30	25	20	HC	C

CHAMPION BULLS AND COWS.

(Competition limited to First-Prize Animals.)

13. Bull, two years old or over.....	\$100
14. Reserve Bull, two years or over.....	Diploma
15. Bull, under two years.....	75
16. Reserve Bull, under two years.....	Diploma
17. Cow, two years old or over.....	100
18. Reserve Cow, two years or over.....	Diploma
19. Heifer, under two years.....	75
20. Reserve Heifer, under two years.....	Diploma

GRAND CHAMPIONS.

(Competition limited to Champion Animals.)

21. Bull, any age.....	200
22. Reserve Bull, any age.....	Diploma
23. Cow or Heifer, any age.....	200
24. Reserve Cow or Heifer, any age.....	Diploma

AGED HERDS.

25. Bull, two years old or over; Cow, three years or over; Heifer, two years and under three; Heifer, one year and under two; and Heifer, under one year.....	125	100	80	65	55	HC	C
---	-----	-----	----	----	----	----	---

YOUNG HERDS.

26. Bull, under two years old; two Heifers, one year and under two; and two Heifers, under one year.	75	60	55	45	40	HC	C
--	----	----	----	----	----	----	---

AGED HERD, FEMALES BRED BY EXHIBITOR.

Section.

27. Bull, two years old or over; Cow, three years or over; Heifer, two years and under three; Heifer, one year and under two, and Heifer, under one year, Females to be of Exhibitor's Breeding.....\$200

YOUNG HERD, FEMALES BRED BY EXHIBITOR.

28. Bull, under two years old; two Heifers, one year and under two, and two Heifers, under one year, Females to be of Exhibitor's breeding 200

GET OF ONE SIRE.

- | | | | | | | | | |
|-----|---|-------|-------|-------|-------|-------|------|------|
| | | 1st. | 2nd. | 3rd. | 4th. | 5th. | 6th. | 7th. |
| 29. | Four Animals of either sex, any age, get of one sire..... | \$ 75 | \$ 65 | \$ 55 | \$ 45 | \$ 40 | HC | C |

PRODUCE OF ONE COW.

- | | | | | | | | | |
|-----|---|----|----|----|----|----|----|---|
| 30. | Two Animals of either sex, any age, produce of one cow..... | 75 | 65 | 55 | 45 | 40 | HC | C |
|-----|---|----|----|----|----|----|----|---|

PREMIER CHAMPIONSHIP FOR BREEDER.

31. Best showing of Hereford cattle in Sections 1 to 12 inclusive, as determined by the largest aggregate amount awarded to animals bred by any one Breeder represented..... Diploma

PREMIER CHAMPIONSHIP FOR EXHIBITOR.

32. Best showing of Hereford cattle in Sections 1 to 12 inclusive, as determined by the largest aggregate amount awarded to animals owned by one Exhibitor..... Diploma

Class CCLII.—ABERDEEN-ANGUS.

(Basis for Computation.)

Section.	1st.	2nd.	3rd.	4th.	5th.	6th.	7th.
1. Bull, three years old or over.....	\$ 75	\$ 60	\$ 50	\$ 40	\$ 30	HC	C
2. Bull, two years and under three....	75	60	50	40	30	HC	C
3. Bull, eighteen and under twenty-four months	75	60	50	40	30	HC	C
4. Bull, twelve and under eighteen months	50	40	30	25	20	HC	C
5. Bull, six and under twelve months.	50	40	30	25	20	HC	C
6. Bull, under six months.....	50	40	30	25	20	HC	C
7. Cow, three years old or over.....	75	60	50	40	30	HC	C
8. Heifer, two years and under three.	75	60	50	40	30	HC	C
9. Heifer, eighteen and under twenty-four months	75	60	50	40	30	HC	C
10. Heifer, twelve and under eighteen months	50	40	30	25	20	HC	C
11. Heifer, six and under twelve months	50	40	30	25	20	HC	C
12. Heifer, under six months.....	50	40	30	25	20	HC	C

CHAMPION BULLS AND COWS.

(Competition limited to First-Prize Animals.)

13. Bull, two years old or over.....	\$100
14. Reserve Bull, two years or over.....	Diploma
15. Bull, under two years.....	75
16. Reserve Bull, under two years.....	Diploma
17. Cow, two years old or over.....	100
18. Reserve Cow, two years or over.....	Diploma
19. Heifer, under two years.....	75
20. Reserve Heifer, under two years.....	Diploma

GRAND CHAMPIONS.

(Competition limited to Champion Animals.)

21. Bull, any age.....	200
22. Reserve Bull, any age.....	Diploma
23. Cow or Heifer, any age.....	200
24. Reserve Cow or Heifer, any age.....	Diploma

AGED HERDS.

25. Bull, two years old or over; Cow, three years or over; Heifer, two years and under three; Heifer, one year and under two; and Heifer, under one year.....	125	100	80	65	55	HC	C
---	-----	-----	----	----	----	----	---

YOUNG HERDS.

26. Bull, under two years old; two Heifers, one year and under two; and two Heifers, under one year.	75	60	55	45	40	HC	C
--	----	----	----	----	----	----	---

AGED HERD, FEMALES BRED BY EXHIBITOR.

Section.

27. Bull, two years old or over; Cow, three years or over; Heifer, two years and under three; Heifer, one year and under two, and Heifer, under one year, Females to be of Exhibitor's breeding..... 200

YOUNG HERD, FEMALES BRED BY EXHIBITOR.

28. Bull, under two years old; two Heifers, one year and under two, and two Heifers, under one year, Females to be of Exhibitor's breeding 200

GET OF ONE SIRE.

- | | 1st. | 2d. | 3d. | 4th. | 5th. | 6th. | 7th. |
|---|-------|-------|-------|-------|-------|------|------|
| 29. Four Animals of either sex, any age, get of one sire..... | \$ 75 | \$ 65 | \$ 55 | \$ 45 | \$ 40 | HC | C |

PRODUCE OF ONE COW.

- | | | | | | | | |
|---|----|----|----|----|----|----|---|
| 30. Two Animals of either sex, any age, produce of one cow..... | 75 | 65 | 55 | 45 | 40 | HC | C |
|---|----|----|----|----|----|----|---|

PREMIER CHAMPIONSHIP FOR BREEDER.

31. Best showing of Aberdeen-Angus cattle in Sections 1 to 12 inclusive, as determined by the largest aggregate amount awarded to animals bred by any one Breeder represented..... Diploma

PREMIER CHAMPIONSHIP FOR EXHIBITOR.

32. Best showing of Aberdeen-Angus cattle in Sections 1 to 12 inclusive, as determined by the largest aggregate amount awarded to animals owned by one Exhibitor..... Diploma

SPECIAL PRIZES FOR ABERDEEN-ANGUS CATTLE.

The American Aberdeen-Angus Breeders Association offers the following special prizes for exhibits of Aberdeen-Angus cattle in the Southern breeding show at the Universal Exposition of 1904. The prizes are to follow the official awards of the Universal Exposition to such exhibits of Aberdeen-Angus cattle:

Section.	1st.	2d.	3rd.
1. Bull, three years old or over.....	\$ 40	\$ 30	\$ 20
2. Bull, two years and under three.....	40	30	20
3. Bull, eighteen and under twenty-four months.....	40	30	20
4. Bull, twelve and under eighteen months.....	25	20	15
5. Bull, six and under twelve months.....	25	20	15
6. Bull, under six months.....	25	20	15

Section.	1st.	2d.	3rd.
7. Cow, three years old or over.....	\$ 40	\$ 30	\$ 20
8. Heifer, two years and under three.....	40	30	20
9. Heifer, eighteen and under twenty-four months.....	40	30	20
10. Heifer, twelve and under eighteen months.....	25	20	15
11. Heifer, six and under twelve months.....	25	20	15
12. Heifer, under six months.....	25	20	15

CHAMPION BULLS AND COWS.

(Competition limited to First-Prize Animals.)

13. Bull, two years old or over.....			60
14. Reserve Bull, two years or over.....			Ribbon
15. Bull, under two years.....			50
16. Reserve Bull under two years.....			Ribbon
17. Cow, two years old or over.....			60
18. Reserve Cow, two years or over.....			Ribbon
19. Heifer, under two years.....			50
20. Reserve Heifer, under two years.....			Ribbon

GRAND CHAMPIONS.

(Competition limited to Champion Animals.)

21. Bull, any age.....			100
22. Reserve Bull, any age.....			Ribbon
23. Cow or Heifer, any age.....			100
24. Reserve Cow or Heifer, any age.....			Ribbon

AGED HERDS.

25. Bull, two years old or over; Cow three years or over; Heifer, two years and under three; Heifer, one year and under two; Heifer, under one year.....	60	50	40
--	----	----	----

YOUNG HERDS.

26. Bull under two years old; two Heifers, one year and under two, and two Heifers, under one year.....	40	30	25
---	----	----	----

AGED HERD, FEMALES BRED BY EXHIBITOR.

27. Bull, two years old or over; Cow three years or over; Heifer, two years and under three; Heifer, one year and under two; and Heifer, under one year. Females to be of Exhibitor's breeding.....			100
---	--	--	-----

YOUNG HERD, FEMALES BRED BY EXHIBITOR.

28. Bull, under two years old; two Heifers, one year and under two; and two Heifers, under one year. Females to be of Exhibitor's breeding...			100
---	--	--	-----

GET OF ONE SIRE.

Section.	1st.	2d.	3d.
29. Four animals of either sex, any age, get of one sire.....	\$ 40	\$ 35	\$ 30

PRODUCE OF ONE COW.

30. Two animals of either sex, any age, produce of one cow.....	40	35	30
---	----	----	----

PREMIER CHAMPIONSHIP FOR BREEDER.

31. Best showing of Aberdeen-Angus cattle in Sections 1 to 12, inclusive, as determined by the largest aggregate amount awarded to animals bred by any one Breeder represented.....	Ribbon		
---	--------	--	--

PREMIER CHAMPIONSHIP FOR EXHIBITOR.

32. Best showing of Aberdeen-Angus cattle in Sections 1 to 12 inclusive, as determined by the largest aggregate amount awarded to animals owned by one Exhibitor.....	Ribbon		
---	--------	--	--

For further information address Thos. McFarlane, Secretary of the American Aberdeen-Angus Breeders Association, 17 Exchange avenue, Chicago, Ill.

Class CCLIII.—GALLOWAY.

(Basis for Computation.)

Section.	1st.	2nd.	3rd.	4th.	5th.	6th.	7th.
1. Bull, three years old or over.....	\$ 75	\$ 60	\$ 50	\$ 40	\$ 30	HC	C
2. Bull, two years and under three....	75	60	50	40	30	HC	C
3. Bull, eighteen and under twenty-four months	75	60	50	40	30	HC	C
4. Bull, twelve and under eighteen months	50	40	30	25	20	HC	C
5. Bull, six and under twelve months.	50	40	30	25	20	HC	C
6. Bull, under six months.....	50	40	30	25	20	HC	C
7. Cow, three years old or over.....	75	60	50	40	30	HC	C
8. Heifer, two years and under three.	75	60	50	40	30	HC	C
9. Heifer, eighteen and under twenty-four months	75	60	50	40	30	HC	C
10. Heifer, twelve and under eighteen months	50	40	30	25	20	HC	C
11. Heifer, six and under twelve months	50	40	30	25	20	HC	C
12. Heifer, under six months.....	50	40	30	25	20	HC	C

CHAMPION BULLS AND COWS.

(Competition limited to First-Prize Animals.)

13. Bull, two years old or over.....	\$100
14. Reserve Bull, two years or over.....	Diploma
15. Bull, under two years.....	75
16. Reserve Bull, under two years.....	Diploma

Section.

17. Cow, two years old or over.....	\$100
18. Reserve Cow, two years or over.....	Diploma
19. Heifer, under two years.....	75
20. Reserve Heifer, under two years.....	Diploma

GRAND CHAMPIONS.

(Competition limited to Champion Animals.)

21. Bull, any age.....	200
22. Reserve Bull, any age.....	Diploma
23. Cow or Heifer, any age.....	200
24. Reserve Cow or Heifer, any age.....	Diploma

AGED HERDS.

	1st.	2nd.	3rd.	4th.	5th.	6th.	7th.
25. Bull, two years old or over; Cow, three years or over; Heifer, two years and under three; Heifer, one year and under two; and Heifer, under one year.....	\$125	\$100	\$ 80	\$ 65	\$ 55	HC	C

YOUNG HERDS.

26. Bull, under two years old; two Heifers, one year and under two; and two Heifers, under one year.	75	60	55	45	40	HC	C
--	----	----	----	----	----	----	---

AGED HERD, FEMALES BRED BY EXHIBITOR.

27. Bull, two years old or over; Cow, three years or over; Heifer, two years and under three; Heifer, one year and under two, and Heifer, under one year, Females to be of Exhibitor's breeding.....	\$200
--	-------

YOUNG HERD, FEMALES BRED BY EXHIBITOR.

28. Bull, under two years old; two Heifers, one year and under two, and two Heifers, under one year, Females to be of Exhibitor's breeding	200
--	-----

GET OF ONE SIRE.

29. Four Animals of either sex, any age, get of one sire.....	75	65	55	45	40	HC	C
---	----	----	----	----	----	----	---

PRODUCE OF ONE COW.

30. Two Animals of either sex, any age, produce of one cow.....	75	65	55	45	40	HC	C
---	----	----	----	----	----	----	---

PREMIER CHAMPIONSHIP FOR BREEDER.

Section.

31. Best showing of Galloway cattle in Sections 1 to 12 inclusive, as determined by the largest aggregate amount awarded to animals bred by one Breeder represented..... Diploma

PREMIER CHAMPIONSHIP FOR EXHIBITOR.

32. Best showing of Galloway cattle in Sections 1 to 12 inclusive, as determined by the largest aggregate amount awarded to animals owned by one Exhibitor..... Diploma

Class CCLIV.—JERSEY.

(Basis for Computation.)

	1st.	2nd.	3rd.	4th.	5th.	6th.	7th.
1. Bull, three years old or over.....	\$ 75	\$ 60	\$ 50	\$ 40	\$ 30	HC	C
2. Bull, two years and under three....	75	60	50	40	30	HC	C
3. Bull, one year and under two.....	50	40	30	25	20	HC	C
4. Bull, under one year.....	50	40	30	25	20	HC	C
5. Cow, three years old or over.....	75	60	50	40	30	HC	C
6. Heifer, two years and under three.	75	60	50	40	30	HC	C
7. Heifer, one year and under two....	50	40	30	25	20	HC	C
8. Heifer, under one year.....	50	40	30	25	20	HC	C

CHAMPION BULLS AND COWS.

(Competition limited to First-Prize Animals.)

9. Bull, two years old or over.....	\$100
10. Reserve Bull, two years or over.....	Diploma
11. Bull, under two years.....	75
12. Reserve Bull, under two years.....	Diploma
13. Cow, two years old or over.....	100
14. Reserve Cow, two years or over.....	Diploma
15. Heifer, under two years.....	75
16. Reserve Heifer, under two years.....	Diploma

GRAND CHAMPIONS.

(Competition limited to Champion Animals.)

17. Bull, any age.....	200
18. Reserve Bull, any age.....	Diploma
19. Cow or Heifer, any age.....	200
20. Reserve Cow or Heifer, any age.....	Diploma

AGED HERDS.

Section.	1st.	2nd.	3rd.	4th.	5th.	6th.	7th.
21. Bull, two years old or over; Cow, three years or over; Heifer, two years and under three; Heifer, one year and under two; and Heifer, under one year.....	\$125	\$100	\$ 80	\$ 65	\$ 55	HC	C

YOUNG HERDS.

22. Bull, under two years old; two Heifers, one year and under two; and two Heifers, under one year.	75	65	55	45	40	HC	C
--	----	----	----	----	----	----	---

AGED HERD, FEMALES BRED BY EXHIBITOR.

23. Bull, two years old or over; Cow, three years or over; Heifer, two years and under three; Heifer, one year and under two, and Heifer, under one year, Females to be of Exhibitor's breeding.....							\$200
--	--	--	--	--	--	--	-------

YOUNG HERD, FEMALES BRED BY EXHIBITOR.

24. Bull, under two years old; two Heifers, one year and under two, and two Heifers, under one year, Females to be of Exhibitor's breeding							200
--	--	--	--	--	--	--	-----

GET OF ONE SIRE.

25. Four Animals of either sex, any age, get of one sire.....	75	65	55	45	40	HC	C
---	----	----	----	----	----	----	---

PRODUCE OF ONE COW.

26. Two Animals of either sex any age, produce of one cow.....	75	65	55	45	40	HC	C
--	----	----	----	----	----	----	---

PREMIER CHAMPIONSHIP FOR BREEDER.

27. Best showing of Jersey cattle in Sections 1 to 8 inclusive, as determined by the largest aggregate amount awarded to animals bred by any one Breeder represented.....							Diploma
---	--	--	--	--	--	--	---------

PREMIER CHAMPIONSHIP FOR EXHIBITOR

28. Best showing of Jersey cattle in Sections 1 to 8 inclusive, as determined by the largest aggregate amount awarded to animals owned by one Exhibitor.....							Diploma
--	--	--	--	--	--	--	---------

DIVISION H.—CARLOAD LOTS OF CATTLE.

Entries in this Division on the prescribed form must be filed with the Chief of the Department of Live Stock on or before October 1, 1904.

The Exposition grounds will be open for the reception of the carload lots of cattle on Thursday, November 3, 1904, and the exhibition will begin Monday, November 7, 1904, and close Saturday, November 12, 1904.

Exhibitors will at all times give the necessary personal attention to the feed and care of the cattle they have on exhibition and on the close of the awards in that Division remove such cattle from the Exposition grounds.

Grass- and hay-fed cattle are defined and classed as "grass-fed" and such cattle may be entered and compete only in the "grass-fed" classes.

Cattle that have been fed grain of any sort, cotton seed, oil cake, gluten meal, or any like concentrated food or condiments, are classed as "grain-fed," and such animals may be entered and compete only in the "grain-fed" classes.

A carload of cattle will consist of fifteen head of steers or heifers, or both.

Grass-fed cattle must have been bred and reared within the district named in the application and can be entered only in the class provided therefor. Unquestioned evidence of the district in which the cattle have been bred and reared must accompany the entry. The statement of the inspectors of the various Associations will be accepted in case of branded cattle.

Grain-fed cattle must have been fattened in the district named in the application and can be entered only in the class provided for the district, but cattle bred in any district may be grain fed or fattened in any other district.

Exhibitors of carloads of cattle will file with the applications for entry information so far as known concerning the ages, improved breeding of the exhibits, the method and locality of rearing and feeding, and any other information of practical value to breeders, feeders and shippers of cattle, and parties interested in the slaughter and consumption of beef products.

Any dispute or contest as to the ages of cattle exhibited in carload lots will be decided by the Veterinarian of the Department of Live Stock.

The ages will be computed from birth to September 1, 1904, and the cattle exhibited in carload lots must have been born respectively and as nearly as may be determined as follows:

Cattle three years old or over, birth prior to September 1, 1901.

Cattle two years and under three, birth between September 1, 1901, and September 1, 1902.

Cattle one year and under two, birth between September 1, 1902, and September 1, 1903.

Cattle under one year, birth between September 1, 1903, and September 1, 1904.

The rules of the Department of Live Stock of the Exposition published in this Prize-List will wherever applicable govern in this Division.

PRIZES.

Class CCLV.—EASTERN DISTRICT.

The Eastern district includes the States of Minnesota, Iowa and Missouri, all States east of these and north of the quarantine line, and the Canadian provinces of Ontario and Quebec.

GRASS-FED, STEERS OR HEIFERS.

Section.	1st.	2nd.	3rd.
1. Car, two years and under three.....	\$125	\$ 75	\$ 50
2. Car, one year and under two.....	125	75	50
3. Car, under one year.....	125	75	50

GRAIN-FED, STEERS OR HEIFERS.

4. Car, three years old or over.....	125	75	50
5. Car, two years and under three.....	125	75	50
6. Car, one year and under two.....	125	75	50

Class CCLVI.—NORTHWESTERN DISTRICT.

The Northwestern district includes the States of Washington, Oregon, Idaho, North Dakota, South Dakota, Montana, Wyoming, and all of Canada, except Ontario and Quebec.

GRASS-FED, STEERS OR HEIFERS.

Section.	1st.	2nd.	3rd.
1. Car, two years and under three.....	\$125	\$ 75	\$ 50
2. Car, one year and under two.....	125	75	50
3. Car, under one year.....	125	75	50

GRAIN-FED, STEERS OR HEIFERS.

4. Car, three years old or over.....	125	75	50
5. Car, two years and under three.....	125	75	50
6. Car, one year and under two.....	125	75	50

Class CCLVII.—CENTRAL DISTRICT.

The Central district includes the States of Kansas, Nebraska, Colorado, Utah, Nevada, and that portion of California north of the Federal quarantine line.

GRASS-FED, STEERS OR HEIFERS.

Section.	1st.	2nd.	3rd.
1. Car, two years and under three.....	\$125	\$ 75	\$ 50
2. Car, one year and under two.....	125	75	50
3. Car, under one year.....	125	75	50

GRAIN-FED, STEERS OR HEIFERS.

4. Car, three years old or over.....	125	75	50
5. Car, two years and under three.....	125	75	50
6. Car, one year and under two.....	125	75	50

Class CCLVIII.—SOUTHWESTERN DISTRICT.

The Southwestern district includes Arizona, New Mexico and the portions of Texas and Oklahoma north of the Federal quarantine line.

GRASS-FED, STEERS OR HEIFERS.

Section.	1st.	2d.	3d.
1. Car, two years and under three.....	\$125	\$ 75	\$ 50
2. Car, one year and under two.....	125	75	50
3. Car, under one year.....	125	75	50

GRAIN-FED, STEERS OR HEIFERS.

4. Car, three years old or over.....	125	75	50
5. Car, two years and under three.....	125	75	50
6. Car, one year and under two.....	125	75	50

Class CCLIX.—SOUTHERN DISTRICT.

The Southern district includes all territory of the United States south of the quarantine line, and Mexico.

GRASS-FED, STEERS OR HEIFERS.

Section.	1st.	2d.	3d.
1. Car, two years and under three.....	\$125	\$ 75	\$ 50
2. Car, one year and under two.....	125	75	50
3. Car, under one year.....	125	75	50

GRAIN-FED, STEERS OR HEIFERS.

4. Car, three years old or over.....	125	75	50
5. Car, two years and under three.....	125	75	50
6. Car, one year and under two.....	125	75	50

Class CCLX.—CHAMPION GRASS-FED CARLOAD LOTS, BY AGES.

(Competition limited to First-Prize carload lots.)

Section.	1st.	2d.	3d.
1. Car, two years and under three.....	\$125	\$ 75	\$ 50
2. Car, one year and under two.....	125	75	50
3. Car, under one year.....	125	75	50

GRAND CHAMPION.

(Competition limited to Champion carload lots.)

4. Car, Steers or Heifers, all ages.....			250
--	--	--	-----

Class CCLXI.—CHAMPION GRAIN-FED CARLOAD LOTS, BY AGES.

(Competition limited to First-Prize carload lots.)

	1st.	2nd.	3rd.
1. Car, three years old or over.....	\$125	\$ 75	\$ 50
2. Car, two years and under three.....	125	75	50
3. Car, one year and under two.....	125	75	50

GRAND CHAMPION.

(Competition limited to Champion carload lots.)

4. Car, Steers or Heifers, all ages.....			250
--	--	--	-----

SPECIAL PRIZES FOR CARLOT EXHIBITS OF ABERDEEN-ANGUS CATTLE.

Prizes for carlots of Aberdeen-Angus cattle exhibited at the Universal Exposition of 1904, consisting of fifteen head each, to be given cattle bred in Eastern Southern, Central, Southwestern, and Northwestern districts respectively, offered by the American Aberdeen-Angus Breeders Association:

GRASS-FED.

	1st.	2nd.	3rd.
Car, two years and under three.....	\$75	\$ 50	\$ 25
Car, one year and under two.....	75	50	25
Car, under one year.....	75	50	25

GRAIN-FED.

Car, two years and under three.....	75	50	25
Car, one year and under two.....	75	50	25
Car, under one year.....	75	50	25

PRIZES FOR CHAMPION CARLOTS OF ABERDEEN-ANGUS CATTLE.

(Only First-Prize carlots to compete.)

GRASS-FED.

Car, two years and under three.....	\$125
Car, one year and under two.....	125
Car, under one year.....	125

GRAIN-FED.

Car, two years and under three.....	'125
Car, one year and under two.....	125
Car, under one year.....	125

PRIZES FOR GRAND CHAMPION ABERDEEN-ANGUS CATTLE.

(Only Champion carlots to compete.)

GRASS-FED.

Carload of Aberdeen-Angus cattle, any age.....	250
--	-----

GRAIN-FED.

Carload of Aberdeen-Angus cattle, any age.....	250
--	-----

For further information address Thos. McFarlane, Secretary of the American Aberdeen-Angus Breeders Association, 17 Exchange avenue, Chicago, Ill.

APPENDIX.

(Additional Special Prizes.)

SPECIAL PRIZES FOR SHIRE HORSES.

For regular classification and list of prizes for Shire Horses, see Class XIII, page 60.

The American Shire Horse Association offers Ten Gold medals to Shires exhibited at the Universal Exposition, St. Louis, U. S. A., 1904. Animals competing for those medals must be recorded in the Stud Books of this Association, awards to be made as follows:

Champion Stallion, three years old or over.....	Gold Medal, Value \$100
Champion Stallion, two years old or under.....	Gold Medal, Value 100
Champion Mare, three years old or over.....	Gold Medal, Value 100
Champion Mare, two years old or under.....	Gold Medal, Value 100

GRAND CHAMPIONS.

Stallion, any age.....	Gold Medal, Value 100
Mare, any age.....	Gold Medal, Value 100

GET OF ONE SIRE.

Four Animals of either sex, any age, get of one sire....	Gold Medal, Value 100
--	-----------------------

PRODUCE OF ONE MARE.

Two Animals of either sex and age, produce of one mare.	Gold Medal, Value 100
Stallion and Four Mares three years old or over owned by one man or firm.....	Gold Medal, Value 100
Stallion and Four Mares under three years old owned by one man or firm.....	Gold Medal, Value 100

For further information address Chas. Burgess, Secretary of the American Shire Horse Association, Wenona, Illinois.

SPECIAL PRIZES FOR WHITE PLYMOUTH ROCK FOWLS.

For regular classification, see Section 6, page 213.

The American White Plymouth Rock Club offers to members the following special prizes to be awarded at the Universal Exposition of 1904, at St. Louis, Mo., as determined by the best records made in the awards in the regular classes for White Plymouth Rocks by the official judge, provided that exhibitors must

have entered not less than a total of fifteen fowls in the classes for Plymouth Rocks to compete for the display specials, viz.:

	1st.	2nd.	3rd.	4th.	5th.
Cock	\$ 5	\$ 4	\$ 3	\$ 2	\$ 1
Cockerel	5	4	3	2	1
Hen	5	4	3	2	1
Pullet	5	4	3	2	1
Pen	10	5	3	2	1
Display	10	5			

Silk ribbons especially designed for the World's Fair awards will be given with each cash special prize. The prizes for displays will be awarded to the exhibitors making the two highest scores in all the class competitions. First-Prize to count 10, second 8, third 6, fourth 5, fifth 4, sixth 3, seventh 2, breeding pen prizes to count twice as many points as single birds. In case of a tie the exhibitor having the largest number of entries in all sections to win.

For further information address Seth W. Gregory, Secretary of the American White Plymouth Rock Club, Delavan, Wis.

SPECIAL PRIZES FOR JAPANESE SPANIELS.

For regular classification, see Class CCX, page 264.

The Japanese Spaniel Club of America offers to members special prizes consisting of the Club Silver medal for Japanese Spaniels exhibited in the regular classes at the Universal Exposition of 1904, the prizes to follow the official awards of the World's Fair, viz.:

Best Dog, one year old or over.....Sterling Silver Medal
 Best Bitch, one year old or over.....Sterling Silver Medal

For further information address Miss L. E. Turney, Secretary of the Japanese Spaniel Club of America, 105 West Seventy-Eighth St., New York, N. Y.

FUNDS BY STATE AND OTHER COMMISSIONS

The following special prize funds, arrangements for paying freight, etc., are offered by the respective State and other Commissions as indicated:

MISSOURI.

All Missouri Live Stock must be entered with the Secretary of the Live Stock Department of the Louisiana Purchase Exposition and be shown in the general competition, and only Missouri animals so entered and shown will be allowed to receive any part of the money offered by the State of Missouri.

All Missouri exhibitors and animals will be required to conform in every particular to the rules and regulations adopted by the Chief of the Live Stock Department.

No separate show of Missouri Stock will be made, and all State awards will follow the rating of the animals in order of merit in each class in the general competition by the respective judges of Live Stock appointed by the Louisiana Purchase Exposition.

No animal deemed unworthy for lack of individual merit will be awarded any part of the State appropriation.

No animal will be awarded a prize or duplication in more than one class.

Any Missouri exhibitor found guilty of perpetrating a fraud or attempting to do so will forfeit thereby all claim for the participation in the State appropriation.

All breeders who share in said appropriation must be bona-fide residents of the State of Missouri, and all animals shown by them must be owned within the State. The Missouri Commission reserves the right to interpret this rule or amend if justice requires, and to be fully convinced of the facts as set forth above before paying to any exhibitor any part of the State's appropriation for Live Stock, and every exhibitor who enters for any participation in the State fund thereby agrees that the decision of the Missouri World's Fair Commission in regard to any controversy shall be final.

PLAN FOR THE DISTRIBUTION OF STATE MONEY.

1st. All cash prizes won by Missouri exhibitors in competition with the world from the prize fund offered by the Louisiana Purchase Exposition will be duplicated in full.

2nd. State prizes are offered as set forth on the foregoing pages, and competition for same is limited to exhibitors from the State of Missouri.

3rd. The remainder of eighty-five thousand dollars not awarded by the above plan (provided such sum does not exceed \$20,000) will be paid to all worthy animals exhibited from the State of Missouri in the proportion of \$12 per head to horses in breeding classes, jacks and mules; \$10 per head to cattle; \$8 per head to hogs; \$6 per head to sheep and \$4 per head to goats, provided that pigs, lambs and kids under two months of age, colts and calves under three months of

age not to be counted, and provided further that pigs, lambs and kids two and under six months of age, colts and calves three and under twelve months of age, and also Shetland Ponies receive only half the amounts paid to mature animals as set forth above.

N. H. GENTRY,

Superintendent of Live Stock for Missouri Commission, Louisiana Purchase Exposition.

SPECIAL PRIZES FOR ILLINOIS LIVE STOCK EXHIBITED AT ST. LOUIS, 1904.

The Illinois State Commission to the Louisiana Purchase Exposition has set apart \$15,000 to assist live stock breeders to make a large and creditable exhibit of the studs, herds and flocks of the State at the Universal Exposition of 1904.

PLAN FOR DISTRIBUTION OF ILLINOIS STATE PRIZE MONEY.

The Illinois Commission will duplicate all cash prizes won by Illinois exhibitors, provided,

First. In case the duplication calls for more than \$15,000 that all of the prizes won in the regular classes be proportionately scaled down to make the aggregate of \$15,000, less the necessary expense of distribution.

Second. That in case the duplication of regular prizes won by Illinois exhibits of live stock do not reach the sum of \$15,000, the balance remaining, less the necessary expense of distribution, be pro-rated to the five best animals in each ring exhibited from Illinois, using the regular Prize-List of the Department of Live Stock at the World's Fair as a basis for such computation.

Third. The Illinois World's Fair Commission reserves \$1,000, or so much thereof as may be needed to provide for the necessary expense incident to apportioning and distributing said prize fund.

All Illinois exhibitors and animals will be required to conform in every particular to the rules and regulations adopted by the Chief of the Department of Live Stock.

No separate show of Illinois live stock will be made, and all of the awards and State premium money will follow the rating of the animals in order of merit in each class in the general competition as placed by the respective judges of live stock appointed by the Louisiana Purchase Exposition.

No animal will be awarded a prize or duplication in more than one class.

All breeders and exhibitors who share in the aforesaid apportionment must be bona-fide residents of the State of Illinois, and all animals shown by them must be owned within the State.

The Illinois Commission reserves the right to interpret these rules or to amend if justice requires, and to be fully convinced of the facts as set forth above before paying to any exhibitor any part of the State's apportionment for live stock, and every exhibitor who enters for any participation in the state fund hereby agrees that the decision of the Illinois Commission in regard to any controversy shall be final.

For further information address D. M. Funk, Chairman Live Stock Committee, Illinois World's Fair Commission, Bloomington, Ill.

INDIANA.

The Louisiana Purchase Exposition Commission of Indiana has made arrangements for paying freight on all live stock exhibited by residents of that State.

For further information address Mr. A. C. Alexander, Assistant Secretary of the Indiana Louisiana Purchase Exposition Commission, Indiana Building, World's Fair, St. Louis.

IOWA.

The Iowa Commission for the Louisiana Purchase Exposition has set apart \$12,000 to assist the breeders of Iowa in making a large and creditable exhibit of the studs, herds and flocks of the State at the Universal Exposition of 1904.

The Iowa Commission will probably duplicate all the regular prizes of the Exposition awarded to exhibitors from the State, up to the amount named, and any surplus after duplication will be used to defray freight, feed and any other expenses that may be agreed upon by the Commission.

For further information address E. H. White, Estherville, Iowa, Superintendent of Live Stock Exhibits from Iowa.

KANSAS.

The Louisiana Purchase Exposition Commission of Kansas has adopted the following resolution:

That we duplicate all prizes that they may secure on their live stock exhibit at St. Louis up to \$10,000, and should there be any surplus left that we pro-rate it in the following order:

One dollar per head for horses.

Seventy-five cents per head for cattle.

Sixty cents per head for hogs.

Fifty cents per head for sheep and Angora goats.

For further information address John C. Carpenter, Kansas Building, World's Fair Grounds, St. Louis, Mo.

KENTUCKY.

The Kentucky Commission has adopted a resolution limiting the classification of live stock which may participate in the duplication of premiums to the amount of \$7,500, appropriated by the commission, to horses, mules, jacks, jennets, cattle, sheep, Angora goats and hogs. The resolution further provides that these duplicate premiums are to be confined to stock owned in Kentucky at the time of entry and that, to participate in the distribution of this \$7,500 appropriation, duplicate entries of horses, mules and jack stock must be sent prior to August 1, and entries of cattle, sheep, goats and hogs prior to August 21, 1904, to J. B. Bowles, Commissioner in charge of Live Stock, Bardstown, Kentucky, who may be addressed for further information.

NEBRASKA.

The Nebraska State Commission to the Louisiana Purchase Exposition (H. G. Shedd, Secretary, World's Fair Grounds, St. Louis, Mo.) has appropriated \$2,300 or so much thereof as may be properly certified, to cover transportation charges on exhibits of live stock and poultry exhibited at the Universal Exposition at St. Louis, Mo., by the residents of Nebraska; the live stock and poultry to be

chosen by the Nebraska Live Stock and Poultry Associations, and the transportation thereon for the respective kinds of live stock and poultry not to exceed the following amounts, viz.: Horses, \$400; Cattle, \$1000; Swine, \$400; Sheep, \$200; and Poultry, \$300.

The money is to be paid for freight only and on presentation of receipted bills and certificates of the respective presidents and secretaries of the Nebraska Live Stock Association, and the Nebraska Poultry Association. For further information address O. E. Mickey, Osceola, Neb., Secretary of the State Live Stock Association, or T. J. Norvell, Seward, Neb., President of the State Poultry Association.

OKLAHOMA.

The Oklahoma Commission has appropriated \$500 for the purpose of assisting Oklahoma exhibitors in the Department of Live Stock in paying freight on their exhibits.

For further information address Edgar B. Marchant, Secretary, Oklahoma Building, World's Fair Grounds, St. Louis, Mo.

WISCONSIN.

The Wisconsin Louisiana Purchase Exposition Commission has appropriated \$10,000 to assist the breeders of Wisconsin in making a large and creditable exhibit of the studs, herds and flocks of the State at the Universal Exposition of 1904.

This amount will be utilized in the payment of freight on animals exhibited at the World's Fair Live Stock Show and owned by residents of Wisconsin, and for the maintenance of the animals while on exhibition.

For further information address Mr. Grant Thomas, Secretary of the Wisconsin State Commission, Wisconsin State Building, World's Fair grounds, St. Louis, Mo., U. S. A., or Geo. E. McKerrow, Wisconsin Live Stock Commissioner, Sussex, Wis.

DOMINION OF CANADA.

The Canadian Government Commission to the Louisiana Purchase Exposition, through its Commissioner-General, Hon. William Hutchison, has made an official statement as to how the Canadian Government proposes to deal with Canadian exhibitors in the Live Stock Competition at the World's Fair.

Commissioner-General states "that the Canadian Government will give to all Canadian exhibitors of horses, cattle, sheep, swine and poultry winning prizes at the World's Fair, a sum equal to the amount given by the Exposition in prize money to each exhibitor."

For further information Canadian exhibitors are invited to address Hon. William Hutchison, Canadian Government Pavilion, World's Fair Grounds, St. Louis, Mo.

REGULAR AND SPECIAL PRIZES.

For exhibits at the Universal Exposition of 1904, St. Louis, Missouri, August 22 to November 12, 1904, inclusive.

DIVISION A.—HORSES, ASSES AND MULES.

Breed.	Exposition Prizes.	*Special Prizes.	Total Prizes.
Standard Trotter.....	\$ 6,205	\$ 1,200	\$ 7,405
Thoroughbred	6,205	600	6,805
French Coach.....	4,390	1,800	6,190
German Coach.....	4,390	medals	4,390
English Coach.....	4,390		4,390
Hackney	4,390	medals	4,390
Morgan	4,390		4,390
Saddle	4,390	1,400	5,790
Shetland Pony.....	3,410	700	4,110
Percheron	6,205	4,710	10,915
French Draft.....	6,205	1,870	8,075
Clydesdale	6,205	870	7,075
Shire	6,205	1,870	8,075
Belgian Draft.....	4,390		4,390
Suffolk Punch.....	1,115		1,115
Arabian	1,115		1,115
Jacks and Jennets.....	5,425	3,170	8,595
Mules	3,415	3,300	6,715
Roadsters—for Dealers.....	850		850
Roadsters—other than Dealers.....	850		850
Harness Horses—for Dealers.....	2,400		2,400
Harness Horses—other than Dealers.....	2,400		2,400
Ponies in Harness.....	900		900
Business Horses in Harness.....	2,315		2,315
Horses of Commerce.....	1,485		1,485
Three-gaited Saddle Horses.....	660		660
	\$94,300	\$21,490	\$115,790

*Includes cash and value of medals.

DIVISION B.—CATTLE.

Breed.	Exposition Prizes.	Special Prizes.	Total Prizes.
Short-horn	\$ 6,080	\$12,095	\$ 18,175
Hereford	6,080	5,000	11,080
Angus	6,080	7,270	13,350
Galloway	6,080	4,650	10,730
Red Polled.....	4,205	1,856	6,061
Devon	4,205		4,205
Polled Durham.....	4,205	833.75	5,038.75
Brown Swiss.....	4,205	860	5,065
Pure-Bred Steer.....	200		200
Jersey	4,095	2,080	6,175
Holstein-Friesian	4,095	3,286.50	7,381.50
Ayrshire	4,095	1,000	5,095
Guernsey	4,095	555	4,650
Dutch-Belted	630	100	730
French Canadian.....	450		450
Norman	450		450
Simmenthal	450		450
Sussex	450		450
Highland	450		450
Kerry	450		450
Buffalo	350		350
Oxen	420		420
Dairy	3,500		3,500
	\$65,520	\$39,586.25	\$105,106.25

DIVISION C.—SHEEP.

Breed.	Exposition Prizes.	Special Prizes.	Total Prizes.
Shropshire	\$ 3,915	\$ 680	\$ 4,595
Cotswold	3,915	1,085	5,000
Oxford	3,915	1,395	5,310
Southdown	3,915	395	4,310
Hampshire	2,921	200	3,121
Cheviot	2,921		2,921
Leicester	2,921		2,921
Merino A.....	2,045	395	2,440
Merino C.....	2,905	395	3,300
Wethers, Fine Wool.....	1,010		1,010
Rambouillet	2,905	395	3,300
Dorset	2,921	100	3,021
Lincoln	2,921		2,921
Champion Wether.....	100		100
Champion Wether.....	100		100
Suffolk	300		300
Tunis	300		300
Kent or Romney Marsh.....	300		300
Persian	300		300
Angora Goat.....	3,410	680	4,090
Cashmere	225		225
Milch Goat.....	225		225
	\$44,390	\$5,720	\$50,110

DIVISION D.—SWINE.

Breed.	Exposition Prizes.	Special Prizes.	Total Prizes.
Poland-China	\$ 5,110	\$ 3,045	\$ 8,155
Berkshire	5,110	5,045	10,155
Duroc-Jersey	5,110	4,045	9,155
Chester White.....	5,110	4,655	9,765
Essex	2,415	30	2,445
Large Yorkshire.....	3,241	75	3,316
Tamworth	2,415		2,415
Cheshire	400		400
Champion Barrows.....	100		100
Champion Barrows.....	100		100
Victoria	400		400
Small Yorkshire.....	400		400
Hampshire	400	100	500
	<hr/>	<hr/>	<hr/>
	\$30,311	\$16,995	\$47,306

DIVISIONS E, F, G and H.

	Division.	Exposition Prizes.	Special Prizes.	Total Prizes.
Poultry, Pigeons and Pet Stock.....	E.	\$15,582	\$6,499	\$22,081
Dogs and Cats.....	F.	10,204	5,085	15,289
Southern Breeding Cattle.....	G.	10,000	3,570	13,570
Carload lots of Cattle.....	H.	10,000	2,150	12,150

INDEX.

	Page		Page
A			
Aberdeen-Angus Cattle.....	94	Application for Entries of Foreign Animals	8
Aberdeen-Angus Southern Breed- ing Cattle.....	294	Application for Stalls or Pens....	19
Aberdeen-Angus Car-lots Cattle..	305	Arabian Horses.....	65
Abyssinian, Shorthaired Cats.....	286	Archangels—Pigeons	229
Admission of Live Stock to Forum	24	Arena, rules for.....	23
Admission, Live Stock to U. S....	9	Artillery Horses.....	75
African, Black Bantams,—Poultry.	215	Asses, Division A.....	66
African Geese.....	216	Asses, Special Prizes by Missouri State	67
African, White Bantams—Poultry.	215	Attendants	19
Age, doubt or protest.....	22	Auction Sales of.....	24
Ages, reckoning.....	26	French Draft Horses.	
Ages	17	Morgan Horses.	
Horses	26	Percheron Horses.	
Cattle	79	Aberdeen-Angus Cattle.	
Sheep	140	Galloway Cattle.	
Goats	140	Hereford Cattle.	
Swine	182	Holstein-Friesian Cattle.	
Southern Breeding Cattle.....	288	Jersey Cattle.	
Agricultural Committee, Brown, Paul, Chairman.....	4	Red Polled Cattle.	
Airedale Terriers—Dogs.....	246	Short-Horn Cattle.	
American Dominiques—Poultry...	213	Cotswold Sheep.	
Ancient High Flyers,—Pigeons....	230	Hampshire Sheep.	
Anconas, Mottled,—Poultry.....	214	Oxford Sheep.	
Andalusians, Blue,—Poultry.....	214	Rambouillet Sheep.	
Angora Goats.....	178	Shropshire Sheep.	
Animals, general rules.....	7, 25	Angora Goats.	
Animals, how numbered.....	17	Milch Goats.	
Animals, removal of.....	18	Berkshire Swine.	
Animals, substitution of.....	17, 18	Duroc-Jersey Swine.	
Announcement to Live Stock Ex- hibitors	5	O. I. C. Swine.	
Announcement to Exhibitors of Cats	286	Poland-China Swine.	
Announcement to Exhibitors of Dogs	240	Yorkshire Swine.	
Announcement to Exhibitors of Poultry	212	Poultry.	
Any color with White—Long- haired Cats.....	286	Awards	20, 22
Any foreign variety of Cats not named	286	Cats	285
Any Member of American Wild Fe- lidae—Cats.....	286	Dogs	243
Any other color—Short-haired Cats	286	Awards, instructions to Judges....	21
Any other Tabby with White, —Short-haired Cats.....	286	Aylesbury Ducks.....	216
Any other Tabby without White, Short-haired Cats.....	286	Ayrshire Cattle.....	125
Any other variety, Long-haired Cats	286	B	
Application for Entries.....	7	Badges, award of.....	22
		Barbs—Pigeons	229
		Barred Plymouth Rocks—Poultry.	213
		Barred Plymouth Rock Bantams— Poultry	217
		Barrows, Champion Pure-Bred, by ages	208
		Barrows, Champion Grade, by ages	208
		Bassett Hounds, Rough—Dogs....	246
		Bassett Hounds, Smooth—Dogs..	247

	Page		Page
Beagles—Dogs	247	Campines,—Poultry	217
Bedlington Terriers—Dogs.....	248	Capon, any other variety,—Poultry	217
Belgian Draft Horses.....	62	Caponized Drake, any variety,—	
Belgian Ducks.....	216	Ducks	217
Belgian Games—Poultry.....	217	Caponized Fowl, American,—Poul-	
Belgian Hares	240	try	217
Berkshire Swine.....	189	Caponized Fowl, Asiatic,—Poultry	217
Billing Exhibits.....	15	Caponized Gander, any variety,—	
Birchen Games,—Poultry.....	215	Geese	217
Birchen Game Bantams—Poultry.	215	Caponized Gobbler, any variety,—	
Black Red Game, Bantams,—		Turkeys	217
Poultry	215	Capuchin Pigeons.....	239
Black-breasted Red Games—		Carload lots of Cattle.....	302
Poultry	215	Carrier Pigeons.....	229
Black East Indian Ducks.....	216	Cashmere Goats.....	181
Black Game—Poultry.....	215	Catalo, or Domestic Buffalo.....	132
Black Game Bantams—Poultry...	215	Catalogue, Official.....	23
Black Japanese Bantams,—Poultry	215	Cats, Division F.....	284
Black, Long-haired Cats.....	286	Black, Long-haired.....	286
Black, Short-haired Cats.....	286	Blue, Long-haired.....	286
Black-tailed Japanese Bantams—		Brown Tabby, Long-haired...	286
Poultry	215	Cream or Fawn, Long-haired.	286
Black and Tan Terriers—Dogs....	248	Orange or Red, Long-haired..	286
Black Turkeys.....	216	Orange and White, Long-	
Bloodhounds—Dogs	249	haired	286
Blue, Long-haired Cats.....	286	Orange Tabby, Long-haired... 286	
Blue, Short-haired Cats.....	286	Silver or Chinchilla, Long-	
Booted White Bantams—Poultry.	215	haired	286
Boston Terriers—Dogs.....	249	Silver Tabby, Long-haired.... 286	
Bourbon Red Turkeys.....	217	Smoke, Long-haired.....	286
Boxers—Dogs	250	Tortoise Shell, Long-haired.. 286	
Braekel—Poultry	213	Tortoise Shell and White,	
Brahmas, Dark—Poultry.....	213	Long-haired	286
Brahmas, Dark Bantams—Poultry	215	White, Long-haired.....	286
Brahmas, Light—Poultry.....	213	Any color with White, Long-	
Brahmas, Light Bantams—Poultry	215	haired	286
Branders—Pigeons	230	Any other variety, Long-	
Breeder, who considered.....	17	haired	286
Breeding, evidence of required...7, 17		Abyssinian, Short-haired.....	286
Bronze Turkeys.....	216	Black, Short-haired.....	286
BROWN, PAUL, Chairman of Ag-		Blue, Short-haired.....	286
ricultural Committee.....	4	Brown Tabby, Short-haired... 286	
Brown Red Game—Poultry.....	215	Manx, any color, Short-haired	286
Brown Swiss—Cattle.....	115	Orange or Orange Tabby,	
Brown Tabby—Long-haired Cats.. 286		Short-haired	286
Brown Tabby—Short-haired Cats. 286		Orange and White, Short-	
Brunswick Pigeons.....	239	haired	286
Buffalo—Bison	132	Siamese, Short-haired.....	286
Buff Hamburg—Poultry.....	217	Silver Tabby, Short-haired... 286	
Bull Dogs.....	250	Tortoise Shell, Short-haired.. 286	
Bull Terriers—Dogs.....	251	Tortoise Shell and White,	
Bureau of Animal Industry, Special		Short-haired	286
Orders No. 104 and 105.....10, 11		White, Short-haired.....	286
Burmese Pigeons.....	230	Any foreign variety not	
Business Horses in Harness.....	74	named	286
		Any member of American	
		Wild Felidae	286
		Any other color, Short-haired. 286	
		Any other Tabby without	
		White, Short-haired.....	286

C

Canada, Animals from.....	10
Canadian Animals, Admission of.	10

	Page		Page
Any other Tabby with White, Short-haired	286	Cattle, Parade of.....	24
Cattle, Division B.....	79	Cattle, Program of Exhibition....	81-83
Aberdeen-Angus	94	Cavalry Horses.....	75
Ages of.....	79	Cayuga Ducks.....	216
Ayrshire	125	Certificates with Imported Ani- mals	80
Brown Swiss.....	115	Certificate of Registry.....	7
Buffalo (Bison).....	132	Chairman, American Poultry Asso- ciation, Henry Steinmesch....	212
Catalo, or Domestic Buffalo..	132	Champion Grade Barrows by ages	208
Carload lots	302	Champion Pure-Bred Barrows by ages	208
Devon	109	Champion Grade Wethers by ages	177
Dutch Belted.....	130	Champion Pure-Bred Wethers by ages	177
Entries of.....	79	Central District car-lots Cattle...	304
French Canadian	131	Chesapeake Bay Dogs.....	251
Galloway	101	Cheshire Swine.....	208
Guernsey	127	Chester White Swine.....	197
Herd Books.....	80	Cheviot Sheep	161
Hereford	89	Chihuahuas—Dogs	252
Highland	131	Chinese Brown Geese.....	216
Holstein-Friesian	122	Chinese White Geese.....	216
Jersey	119	Chow Chows—Dogs.....	252
Kerry	131	Classes, additional.....	18
Limousin	131	Clydesdale Horses.....	58
Norman	131	Coach Horses.....	76
Oxen	132	COBURN, F. D., Honorary Chief of Department of Live Stock.....	5
Polled Durham.....	112	Cochins, Black—Poultry.....	213
Red Polled	106	Cochins, Black Bantams—Poultry.	215
Short-horn	84	Cochins, Buff—Poultry.....	213
Simmenthal	131	Cochins, Buff Bantams—Poultry..	215
Sussex	131	Cochins, Partridge—Poultry	213
Cattle, Special Prizes by Missouri State Commission.		Cochins, Partridge Bantams— Poultry	215
Aberdeen-Angus	100	Cochins, White—Poultry.....	213
Brown Swiss	117	Cochins, White Bantams—Poultry	215
Galloway	104	Collies, Rough—Dogs.....	253
Hereford	93	Collies, Smooth—Dogs.....	253
Holstein-Friesian	123	Columbian Wyandotte—Poultry...	217
Jersey	121	Commendation, Certificate of.....	22
Red Polled.....	108	Commerce, Horses of.....	75
Short-horn	88	Artillery	75
Cattle, Special Prizes by Breeders Associations.		Cavalry	75
Aberdeen-Angus	96	Coach	76
Ayrshire	126	Drafter	76
Dutch Belted	130	Expresser	76
Galloway	103	Fire Department.....	77
Guernsey	129	Omnibus	77
Hereford	91	Roadster	77
Holstein-Friesian	124	Contagious Diseases, Exposure to	8, 13
Polled Durham	114	Cooping Arrangements—Poultry..	210
Red Polled.....	108	Cotswold Sheep.....	149
Short-horn	86	Coucou of Mechelen—Poultry.....	213
Cattle, Southern Breeding.....	288	Cow Demonstration.....	133 to 139
Aberdeen-Angus	294	Cream or Fawn, Long-haired Cats.	186
Galloway	297	Crevecoeurs—Poultry	213
Hereford	292	Custom House, entry at	9
Jersey	300	Custom House, regulations.....	9
Short-horn	289		
Cattle, car-load lots.....	302		

D	Page		Page
Dachshunde,—Dogs	254	English Toy Spaniels, Orange and White.....	256
Dalmatians,—Dogs	254	English Toy Spaniels, Red...	257
Damascene Pigeons.....	239	English Toy Spaniels, Tri- Color	257
Dandie Dinmont Terriers,—Dogs..	255	Fox Hounds (American).....	258
Demonstration of Cows.....	133-139	Fox Hounds (English).....	258
Danziger Pigeons	230	Fox Terriers, Rough.....	259
Dates, Entries close.....	7	Fox Terriers, Smooth.....	259
Dates, Grounds open.....	15	French Bull Dogs.....	260
Dates of Shows.....	20	Great Danes.....	260
Dates, receive exhibits.....	15	Greyhounds	261
Death of Animals exhibited.....	18	Griffons	261
Decoration of exhibits.....	18	Griffon Bruxellois.....	262
Deerhounds—Dogs	255	Harriers	262
Delivery of Animals.....	16	Irish Terriers.....	263
DEPARTMENT OF LIVE STOCK,		Italian Greyhounds.....	263
Charles F. Mills, Chief.....	4	Japanese Spaniels.....	264
Devon Cattle.....	109	King Charles Spaniels.....	264
DIRECTOR OF EXHIBITS, F. J.		Maltese Terriers.....	265
V. Skiff.....	4	Mastiffs	265
Disease among exhibits.....	8	Newfoundlands	266
Diseases, infectious and contag- ious	8, 13	Old English Sheep Dogs.....	266
Disqualification of Animal.....	9-17-18-20-22	Otter Hounds.....	267
Division A,—Horses	26	Pekinese Spaniels.....	267
Division B,—Cattle	79	Pinschers	268
Division C,—Sheep and Goats....	140	Pointers	268
Division D,—Swine	182	Pomeranians	269
Division E,—Poultry, Pigeons and Pet Stock.....	210	Poodles, Corded.....	269
Division F,—Dogs	242	Poodles, Curly.....	270
Division F,—Cats	284	Prince Charles Spaniels.....	271
Division G,—Southern Breeding		Pugs	270
Cattle	288	Retrievers, Curly Coated.....	271
Division H,—Car-load lots of Cattle	302	Retrievers, Wavy Coated.....	272
Dogs and Cats,—Division F.....	242	Ruby Spaniels.....	272
Dogs	242	St. Bernards, Rough.....	279
Airedale Terriers.....	246	St. Bernards, Smooth.....	279
Bassett Hounds, Rough.....	246	Schipperkes	273
Bassett Hounds, Smooth.....	247	Scottish Terriers.....	273
Beagles	247	Setters, English.....	274
Bedlington Terriers.....	243	Setters, Gordon.....	275
Black and Tan Terriers (Man- chester)	248	Setters, Irish.....	275
Bloodhounds	249	Skye Terriers.....	276
Boston Terriers.....	249	Spaniels, Clumber.....	276
Boxers	250	Spaniels, Cocker.....	277
Bull Dogs.....	250	Spaniels, Field.....	277
Bull Terriers.....	251	Spaniels, Irish Water.....	278
Chesapeake Bay.....	251	Spaniels, Sussex.....	278
Chow Chows.....	252	Toy Poodles.....	280
Chihuahuas	252	Toy Terriers.....	280
Collies, Rough.....	253	Welsh Terriers.....	281
Collies, Smooth.....	253	White English Terriers.....	281
Dachshunde	254	White English Terriers, Toy.	282
Dalmatians	254	Whippets,	282
Dandie Dinmont Terriers.....	255	Wolfhounds, Russian.....	283
Deerhounds	255	Yorkshire Terriers.....	283
English Toy Spaniels, Black and Tan.....	256	Dorset Sheep.....	173
		Dominique Leghorns,—Poultry...	217
		Dorkings, Colored,—Poultry.....	213

	Page
Dorkings, Silver Gray,—Poultry..	213
Dorkings, White,—Poultry.....	213
Drafter,—Horses	76
Dragoons,—Pigeons	229
Duchess Pigeons.....	229
Ducks	216
Duckwing Game, Golden,—Poultry	215
Duckwing, Golden, Game Ban-	
tams,—Poultry	215
Duckwing, Silver,—Poultry.....	215
Duckwing, Silver Game Bantams,	
—Poultry	215
Duroc-Jersey Swine.....	193
Dutch Belted Cattle.....	130
Duties, Tariff.....	13

E

Eastern District car-lots Cattle...	303
Egyptian Geese.....	216
Emden Geese.....	216
English Coach,—Horses.....	41
Cleveland Bay.	
Yorkshire.	
English Tipplers,—Pigeons.....	229
English Toy Spaniels, Black and	
Tan,—Dogs	256
English Toy Spaniels, Orange and	
White,—Dogs	256
English Toy Spaniels, Red,—Dogs	257
English Toy Spaniels, Tri-color,—	
Dogs	257
Entries	7
Horses, Asses and Mules.....	26
Cattle	79
Sheep	140
Swine	182
Poultry	210
Pigeons	228
Rabbits	240
Dogs	242
Cats	284
Car-load lots Cattle.....	302
Southern Breeding Cattle....	288
Application for.....	7
Foreign Animals.....	8
State	8
Public Institutions.....	8
Entry Cards.....	17
Essex,—Swine	201
Exercising Animals, when per-	
mitted	24
Exhibition of Horses.....	29
Exhibition of Cattle.....	80
Exhibition of Sheep and Goats....	143
Exhibition of Swine.....	184
Exhibitors, Rules for.....	19
Exhibits, Quality of.....	18-21
Exhibits, Shipment of.....	15-16

	Page
Exhibits, Additional.....	17
Expresser,—Horses	76

F

Fantails, plain leg, smooth head,—	
Pigeons	230
Fantails, Saddleback,—Pigeons...	230
Fat Stock Classes. (See class	
desired.)	
Favorelles,—Poultry	217
Feed and Forage.....	19
Fine Wool Wethers.....	170
Firebacks,—Pigeons	233
Fire Department Horses.....	77
Firms and Co-partnerships, enter-	
ing animals	7
Flock Register, Sheep and Goats.	141
Florentine Pigeons.....	230
Foreign Countries, Admission of	
Animals from.....	9
Foreign Countries, Entries.....	8
Forum, Admission to.....	24
Fluffs,—Poultry	217
Fox Hounds, American,—Dogs....	258
Fox Hounds, English,—Dogs....	258
Fox Terriers, Rough,—Dogs.....	259
Fox Terriers, Smooth,—Dogs....	259
FRANCIS, DAVID R., President..	4
Fraud in Entry or Exhibition....	17
Freight, how shipped.....	15
Freight on Live Stock prepaid....	15
Freight, Bills of.....	15, 16
French Bull Dogs.....	260
French Canadian Cattle.....	131
French Class, Poultry.....	213
French Coach Horses.....	36
French Draft Horses.....	55
Frill Backs,—Pigeons.....	232
Frizzles,—Poultry	216

G

Galloway Cattle.....	101
Galloway Southern Breeding Cat-	
tle	297
Games, Indian Cornish,—Poultry.	215
Games, Indian, White,—Poultry..	215
German Beards,—Clean Leg	
Pigeons	231
German Coach Horses.....	38
(East Friesland, Hanoverian,	
Holstein, Oldenburg, Tra-	
kehenen,)	
Geese, Class.....	216
Goats, Division C.....	140
Angora	178
Cashmere	181
Milch	181

	Page		Page
Grades—Cattle, Goats, Horses, Sheep and Swine. (See class desired.)		Coach	76
Grain	19	Commerce	75
Grain-Fed Cattle, car-load lots...	302	Drafters	76
Grass-Fed Cattle, car-load lots...	302	English Coach.....	41
Gray Call Ducks.....	216	Expresser	76
Gray Japanes Bantams,—Poultry	217	Fire Department.....	77
Great Danes,—Dogs.....	260	French Coach.....	36
Greyhounds,—Dogs	261	French Draft.....	55
Griffons,—Dogs	261	German Coach.....	38
Griffon Bruxellois.....	262	Hackney	43
Grounds open for Exhibits.....	15	Harness	70
Guernsey Cattle.....	127	Harness (for Dealers).....	71
Guinea Fowls, other than White,— Poultry	217	Harness (for other than Dealers)	72
Guinea Fowls, White,—Poultry...	217	Jacks and Jennets.....	66
		Morgan	45
		Mules	68
		Omnibus	77
		Percheron	51
		Ponies in Harness.....	73
		Roadsters	77
		Roadsters (for Dealers).....	69
		Roadsters (for other than Dealers)	70
		Saddle	47
		Saddle, five gaited.....	78
		Saddle, three gaited.....	78
		Shetland Pony.....	49
		Shire	60
		Standard Trotter.....	32
		Stud Books.....	27
		Suffolk Punch.....	64
		Thoroughbred	34
		Horses, Special Prizes by Missouri State Commission.	
		Clydesdale	59
		French Draft.....	57
		Jacks and Jennets.....	67
		Mules	68
		Percheron	54
		Saddle	48
		Shetland Pony.....	51
		Shire	61
		Standard Trotter.....	33
		Thoroughbred	35
		Horses, Special Prizes by Breeders Associations.	
		French Coach.....	37
		French Draft.....	56, 57
		German Coach.....	39, 40
		Hackney	44
		Percheron	52, 53
		Saddle	48
		Shetland Pony.....	50
		Shire	307
		Horses, Parade of.....	24
		Houdans,—Poultry	213
		Hungarian,—Pigeons	231
		Hyacinth,—Pigeons	239

H

Hackney Horses.....	43
Hamburg,—Poultry	214
Hamburg, Black.....	214
Hamburgs, Penciled, Golden,— Poultry	214
Hamburgs, Penciled, Silver,— Poultry	214
Hamburgs, Spangled Golden,— Poultry	214
Hamburgs, Spangled Silver,— Poultry	214
Hamburgs, White,—Poultry.....	214
Hampshire Sheep.....	158
Hampshire Swine.....	209
Harness Horses.....	70
Harness Horses for Dealers.....	71
Harness Horses for other than Dealers	72
Harriers,—Dogs	262
Helmet Pigeons.....	231
Hen Pigeons, Maltese.....	231
Hereford Cattle.....	89
Hereford Southern Breeding Cattle	292
Herd Books, Recognized Cattle...	80
Herd Books, Domestic or Foreign.	7
Herd Books, Recognized Swine...	18
Herds, Entry of.....	7
High Flyers,—Pigeons.....	230
Highland Cattle.....	131
Holstein-Friesian Cattle.....	122
Homers, Show,—Pigeons.....	233
Homers, Working,—Pigeons.....	233
Horses, Division A.....	26
Arabian	65
Artillery	75
Belgian Draft.....	62
Business	74
Cavalry	75
Clydesdale	58

I	Page
Ice,—Pigeons	232
Imported Animals, Canadian.....	10
Imported Animals, Foreign.....	9
Imported Animals, Permit for.....	13
Imported Animals, Tariff Duties.....	13, 14
Indian Games,—Poultry.....	217
Indian Runner,—Ducks.....	216
Inspection and Quarantine.....	8-12
Inspection of Veterinary.....	8
Irish Terriers,—Dogs.....	263
Italian Greyhounds,—Dogs.....	263

J	Page
Jacks and Jennets.....	66
Jacobins,—Pigeons	233
Japanese Games,—Poultry.....	217
Japanese Spaniels,—Dogs.....	264
Japanese Spaniels, Special Prizes.....	308
Javas, Black,—Poultry.....	213
Javas, Mottled,—Poultry.....	213
Javas, White,—Poultry.....	217
Jersey Cattle, Northern.....	119
Jersey Cattle, Southern.....	300
Jersey Blues,—Poultry.....	217
Judges, Duties of.....	21

K	Page
Kent or Romney Marsh Sheep...	178
Kerry Cattle.....	131
King Charles Spaniels,—Dogs.....	264
Klondike Poultry.....	See Fluffs

L	Page
Labels and Legbands,—Poultry..	211
La Fleche,—Poultry.....	213
Lakenfelders,—Poultry	217
Lahore,—Pigeons	239
Langshans, Black,—Poultry.....	213
Langshans, White,—Poultry.....	213
Large Yorkshire Swine.....	204
Leghorns, Black,—Poultry.....	214
Leghorns, R. C. Buff,—Poultry...	217
Leghorns, R. C. White,—Poultry.	214
Leghorns, Silver Duckwing,— Poultry	214
Leghorns, Single Comb Brown,— Poultry	214
Leghorns, Single Comb Buff,— Poultry	214
Leghorns, Single Comb, White,— Poultry	214
Leicester Sheep.....	163
Limousin Cattle.....	131
Lincoln Sheep.....	175
Live Stock, billed for exhibition.	15
Photographs Required.....	7
Record of Breeding Required.	7-17
Veterinary Inspection of.....	8

M	Page
Magpies,—Pigeons	234
Malay Bantams, Blackbreasted Red,—Poultry	215
Malays, Blackbreasted Red,— Poultry	215
Maltese,—Pigeons	231
Maltese Terriers,—Dogs.....	265
Manx, any color, Short-haired,— Cats	286
Marshal of Arena, Duties of.....	24
Mastiffs,—Dogs	265
Mediterranean Class,—Poultry....	214
Merino A, (Wrinkly Type),— Sheep	165
Merino C,—Sheep	168
Milch Goats.....	181
MILLS, CHARLES F., Chief Dept. Live Stock.....	4
Minorcas, Single Comb, Black,— Poultry	214
Minorcas, Single Comb, White,— Poultry	214
Miscellaneous Class,—Poultry....	216
Missouri State Commission, Special Prizes....	See desired class
Monks,—Pigeons	232
Morgan,—Horses	45
Mules, Division A.....	68
Teams, Two Mules.....	68
Teams, Four Mules.....	68
Teams, Six Mules.....	68
Muscovy, Colored,—Ducks.....	216
Muscovy, White,—Ducks.....	216

N	Page
Narragansett,—Turkeys	216
Newfoundlands,—Dogs	266
Non-Standard varieties,—Poultry.	217
Norman,—Cattle	131
Northwestern District, car-lots— Cattle	303
Notice of Shipment.....	15
Numbers for Animals.....	17
Nuns,—Pigeons	234

O	Page
Old English Sheep Dogs.....	266
Omnibus,—Horses	77
Orange or Orange Tabby, Short- haired,—Cats	286
Orange or Red, Long-haired,— Cats	286
Orange Tabby, Long-haired,—Cats	286
Orange and White, Long-haired,— Cats	286
Orange and White, Short-haired,— Cats	286

	Page		Page
Oriental Frills,—Pigeons.....	234	Monks	232
Oriental Games,—Poultry.....	215	Nuns	234
Orpingtons, Buff,—Poultry.....	213	Oriental Frills.....	234
Orpington, Jubilee,—Poultry.....	217	Owls, African.....	234
Orpington, R. C. Buff,—Poultry..	217	Owls, Chinese.....	234
Orpington, S. C. Black,—Poultry.	217	Owls, English.....	234
Orpingtons, S. C. White,—Poultry	217	Polish Lynx.....	231
Ostriches,—Poultry	217	Porcelain	232
Otter Hounds,—Dogs.....	267	Pouters, Breuner.....	234
Owls, African,—Pigeons.....	234	Pouters, Dominican or Bo-	
Owls, Chinese,—Pigeons.....	234	hemian	235
Owls, English,—Pigeons.....	234	Pouters, English.....	235
Oxen,—Cattle	132	Pouters, Pigmy.....	235
Oxford,—Sheep	152	Priests	233
		Quakers	233
		Runts	235
		Shields, White Barred.....	235
		Starling	233
		Stork	231
		Stralsunder	232
		Suabian	239
		Swallow, Barless.....	235
		Swallow, Black Barred, Full	
		Head	236
		Swallow, Spot or Snip.....	236
		Swallow, White Barred.....	236
		Swifts	232
		Trumpeters, English.....	236
		Trumpeters, English or Ger-	
		man	232
		Trumpeters, Russian.....	236
		Tumblers, any other Short	
		Face	238
		Tumblers, English Short Face	236
		Tumblers, Long Face, Clean	
		Leg, Bald Head.....	236
		Tumblers, Long Face, Clean	
		Leg, Beard.....	237
		Tumblers, Long Face, Clean	
		Leg, Mottled or Rosewing..	237
		Tumblers, Long Face, Clean	
		Leg, Solid Color.....	237
		Tumblers, Muffed Badge.....	237
		Tumblers, Muffed, Barred....	237
		Tumblers, Muffed, Beard....	237
		Tumblers, Muffed, Bell Neck.	237
		Tumblers, Muffed, Mottled or	
		Rosewing	237
		Tumblers, Muffed, Solid Color	238
		Tumblers, Muffed, White Side.	238
		Tumblers, Parlor.....	238
		Turbits	238
		Turbits, Tail.....	238
		Victoria	239
		Pinschers,—Dogs	268
		Pit Games,—Poultry.....	217
		Plymouth Rocks, Barred,—Poultry	213
		Plymouth Rocks, Buff,—Poultry...	213
		Plymouth Rocks, Partridge.....	217
		Plymouth Rocks, White,—Poultry.	213

P

Parades of Horses.....	24
Parade of Cattle.....	24
Pea Fowls.....	217
Pekin Ducks.....	216
Pekinese Spaniels, Dogs.....	267
Pens and Stalls.....	18
Percheron Horses	51
Permits for Imported Animals....	13
Persian Sheep.....	178
Photographs,—Live Stock	7
Pigeons, Division E.....	228
Archangels	229
Ancient High Flyers.....	230
Barbs	229
Branders	230
Brunswick	239
Burmese	230
Capuchin	239
Carriers	229
Damascene	239
Danziger	230
Dragoons	229
Duchess	229
English Tipplers.....	229
Fantais, Plain Leg, Smooth	
Head	230
Fantails, Saddleback.....	230
Firebacks	233
Florentine	230
Frill Backs.....	232
German Beards, Clean Leg,	
High Flyer.....	231
Helmet	231
Hen Pigeons, Maltese.....	231
Homers, Show.....	233
Homers, Working.....	233
Hungarian	231
Hyacinth	239
Ice	232
Jacobins	233
Lahore	239
Magpies	234
Maltese	231

	Page		Page
Plymouth Rocks, Silver Penciled..	217	Black-Tailed Japanese Ban-	
Pointers, Dogs.....	268	tams	215
Poland-China Swine.....	186	Black Turkeys.....	216
Polish Class, Poultry.....	214	Booted White Bantams.....	215
Polish, Bearded Golden,—Poultry..	214	Bourbon Red Turkeys.....	217
Polish, Bearded Silver,—Poultry..	214	Braekel	213
Polish, Bearded White,—Poultry..	214	Brahmas, Dark.....	213
Polish, Black, White Crested,—		Brahmas, Dark Bantams.....	215
Poultry	214	Brahmas, Light.....	213
Polish, Buff Laced,—Poultry.....	214	Brahmas, Light Bantams.....	215
Polish, Buff Laced Bantams,—		Bronze Turkeys.....	216
Poultry	215	Brown Red Game.....	215
Polish, Golden,—Poultry.....	214	Buff Hamburgs.....	217
Polish, Lynx,—Pigeons.....	231	Campines	217
Polish, Silver,—Poultry.....	214	Capon, any other Variety....	217
Polish, White,—Poultry.....	214	Caponized Drake, any va-	
Polish, White Crested, White Ban-		riety,—Ducks	217
tams,—Poultry	215	Caponized Fowl, American...	217
Polish, White Crested, White		Caponized Fowl, Asiatic....	217
Bearded,—Poultry	217	Caponized Gander, any va-	
Polled Durham Cattle.....	112	riety,—Geese	217
Pomeranians,—Dogs	269	Caponized Gobbler, any va-	
Ponies in Harness, Shetlands.....	73	riety,—Turkeys	217
Ponies in Harness, other than		Cayuga Ducks.....	216
Shetlands	73	Chinese, Brown Geese.....	216
Poodles, Corded,—Dogs	269	Chinese, White Geese.....	216
Poodles, Curly,—Dogs.....	270	Cochins, Black.....	213
Porcelain Pigeons.....	232	Cochins, Black Bantams.....	215
Poultry, Special Prizes by Missouri		Cochins, Buff.....	213
State	218-220	Cochins, Buff, Bantams.....	215
Poultry, Special Prizes by Spec-		Cochins, Partridge.....	213
ialty Clubs	220-308	Cochins, Partridge Bantams..	215
Poultry, Division E.....	210	Cochins, White.....	213
African, Black Bantams.....	215	Cochins, White, Bantams....	215
African Geese.....	216	Columbian Wyandotte.....	217
African White Bantams.....	215	Cooping arrangements.....	210
American Class.....	213	Coucou of Mechelen.....	213
American Dominiques.....	213	Creve Coeurs.....	213
Anconas, Mottled.....	214	Dominique Leghorns.....	217
Andalusians, Blue.....	214	Dorkings, Colored.....	213
Asiatic Class.....	213	Dorkings, Silver Gray.....	213
Aylesbury Ducks.....	216	Dorkings, White.....	213
Bantams, Game.....	215	Ducks	216
Bantams, other than Game...	215	Duckwing Game, Golden....	215
Barred Plymouth Rocks.....	213	Duckwing Game Bantam,	
Barred Plymouth Rock Ban-		Golden	215
tams	217	Duckwing Game, Silver....	215
Belgian, Class.....	213	Duckwing Game Bantams,	
Belgian Ducks.....	216	Silver	215
Belgian Games.....	217	Egyptian Geese.....	216
Birchen Games.....	215	Emden Geese.....	216
Birchen Game Bantams.....	215	English Class.....	213
Black Breasted Red Game....	215	Favorelles	217
Black Breasted Red Game Ban-		Fluffs	217
tams	215	French Class.....	213
Black Red Game Bantams.....	215	Frizzles	216
Black East Indian Ducks.....	216	Games, Indian, Cornish.....	215
Black Game.....	215	Games, Indian White.....	215
Black Game Bantams.....	215	Geese	216
Black Japanese Bantams.....	215	Gray Call Ducks.....	216

	Page		Page
Gray Japanese Bantams.....	217	Plymouth Rocks, White.....	213
Guinea Fowls, other than		Plymouth Rocks, Silver Pen-	
White	217	ciled	217
Guinea Fowls, White.....	217	Polish Class.....	214
Hamburg Class.....	214	Polish, Bearded, Golden.....	214
Hamburgs, Black.....	214	Polish, Bearded Silver.....	214
Hamburgs, Penciled, Golden..	214	Polish, Bearded White.....	214
Hamburgs, Penciled, Silver..	214	Polish, Black, White Crested.	214
Hamburgs, Spangled, Golden.	214	Polish, White Crested, White	
Hamburgs, Spangled, Silver..	214	Bearded	217
Hamburgs, White.....	214	Polish, Buff Laced.....	214
Houdans	213	Polish, Buff Laced, Bantams.	215
Indian Games.....	217	Polish, Golden	214
Indian Runner Ducks.....	216	Polish, Silver	214
Japanese Games.....	217	Polish, White.....	214
Javas, Black.....	213	Polish, White Crested, White,	
Javas, Mottled.....	213	Bantams	215
Javas, White.....	217	Red Caps.....	213
Jersey Blues.....	217	Red Pyle.....	215
Labels and Legbands.....	211	Red Pyle, Game Bantams....	215
La Fleche.....	213	Rhode Island Red, Pea Comb.	217
Lakenfelters	217	Rhode Island Red, Rose Comb	217
Langshans, Black.....	213	Rhode Island Red, Single	
Langshans, White.....	213	Comb	213
Leghorns, Black.....	214	Rouen Ducks.....	216
Leghorns, R. C. Buff.....	217	Rumpless	217
Leghorns, Rose Comb, White.	214	Russians	217
Leghorns, Single Comb,		Sebright, Golden,—Bantams..	215
Brown	214	Sebright, Silver,—Bantams...	215
Leghorns, Rose Comb, Brown.	214	Sherwoods	217
Leghorns, Single Comb, Buff..	214	Sicilians	217
Leghorns, Single Comb, White	214	Silkies	216
Leghorns, Silver Duckwing..	214	Slate Turkeys.....	216
Malays, Black Breasted Red.	215	Spanish, White Face, Black..	214
Malay Bantams, Black Breast-		Sultans	216
ed Red.....	215	Sumatras, Black.....	216
Mediterranean Class.....	214	Swans, Black.....	217
Minorcas, Rose Comb, Black..	217	Swans, White.....	217
Minorcas, Rose Comb, White.	217	Swedish Ducks.....	216
Minorcas, Single Comb, Black	214	Toulouse Geese.....	216
Minorcas, Single Comb, White	214	Turkeys Class.....	216
Miscellaneous Fowls.....	216	White Call Ducks.....	216
Muscovy, Colored,—Ducks... 216		White Crested Ducks.....	216
Muscovy, White,—Ducks.... 216		White Crested, White Bearded	
Narrangansett Turkeys..... 216		Bantams,—Poultry	215
Non-Standard Varieties..... 217		White Game.....	215
Oriental Games.....	215	White Game Bantams.....	215
Orpingtons, Buff.....	213	White Holland Turkeys.....	216
Orpingtons, Jubilee.....	217	White Japanese Bantams....	215
Orpingtons, R. C. Buff.....	217	White Wonders.....	217
Orpingtons, S. C. Black.....	217	Wild Geese, Domesticated....	216
Orpingtons, S. C. White.....	217	Wyandottes, Black.....	213
Ostriches	217	Wyandottes, Buff.....	213
Pea Fowls.....	217	Wyandottes, Golden.....	213
Pekin Ducks.....	216	Wyandottes, Partridge.....	213
Pit Games.....	217	Wyandottes, Silver.....	213
Plymouth Rocks, Barred.... 213		Wyandottes, Silver, Penciled.	213
Plymouth Rocks, Buff..... 213		Wyandottes, White.....	213
Plymouth Rocks, Partridge.. 217			

	Page
Poultry and Pigeons, Division E..	210
Pouters, Breuner,—Pigeons.....	234
Pouters, Dominikan or Bohemian, —Pigeons	235
Pouters, English,—Pigeons.....	235
Pouters, Pigmy,—Pigeons.....	235
PRESIDENT, DAVID R. FRANCIS	4
Press Rules.....	7, 23
Priests,—Pigeons	233
Prince Charles Spaniels,—Dogs...	271
Prizes, Withdrawal of.....	18
Protests	22
Protests as to Age.....	22
Public Sales.....	24
Pug Dogs.....	270
Program of Exhibition.....	20-29-31
Horses	29
Cattle	81
Sheep and Goats.....	143
Swine	184

Q

Quakers,—Pigeons	233
Quality of Exhibits.....	18-21
Quarantine,—Regulations	8

R

Rabbits	240
Angora, White.....	241
Angora, other than White....	241
Black and Tan.....	241
Blue and Tan.....	241
Dutch Black.....	241
Dutch Blue.....	241
Dutch, any other color.....	241
English	241
Flemish Giants.....	241
Himalayans	241
Jack Rabbits	241
Madagascar Lopear.....	241
Polish	241
Silver Brown.....	241
Silver Fawn.....	241
Silver Gray.....	241
Any other variety.....	241
Railroad, rates on freight.....	15
Railroad rates terminal.....	15
Rambouillet,—Sheep	171
Rankin, Fred H., Secretary.....	4
Rates, Transportation.....	15
Rebates, on freight.....	15
Reception, dates of.....	15
Red Caps,—Poultry.....	213
Red Polled,—Cattle.....	106
Red Pyle,—Poultry.....	215
Red Pyle, Game Ban t a m s,— Poultry	215
Removal of Animals.....	18

	Page
Responsibility of Exposition.....	18
Responsibility for Death of Ani- mal	18
Retrievers, Curly Coated,—Dogs..	271
Retrievers, Wavy Coated,—Dogs..	272
Rhode Island Red, Pea Comb,— Poultry	217
Rhode Island Red, Rose Comb,— Poultry	217
Rhode Island Red, Single Comb,— Poultry	213
Roadsters,—Horses	77
Roadster Horses, for dealers.....	69
Roadster Horses, for other than dealers	70
Rose Comb Black Minorcas,— Poultry	217
Rose Comb White Minorcas,— Poultry	217
Rouen Ducks.....	216
Ruby Spaniels,—Dogs.....	272
Rules, Announcement	6
Ages, reckoning.....	17
Ages, doubt or protest.....	22
Animals, general rules.....	7-25
Application for stalls or pens.	19
Attendants	19
Awards	20-22
Awards, instructions to judges	21, 22
Auction sales.....	24
Asses, Division A.....	66
Billing exhibits.....	15, 16
Badges, award.....	22
Breeding, evidence of re- quired	7-17
Canada, animals from.....	10
Cats	285
Classes, additional.....	18
Championship awards.....	22
Championship, premier.....	22
Catalogue, official.....	23
Cattle, parade of.....	24
Certificates, with imported animals	12
Commendation, certificates of championship, premier.....	22
Dates of shows.....	20
Dates, grounds open.....	17
Dates, receive exhibits.....	15
Dates, entries close.....	7
Delivery of animals.....	16
Decoration of exhibits.....	18
Death of Live Stock.....	18
Disease among exhibits.....	8
Diseases, contagious.....	8-13
Dogs	243
Disqualification of animals..	9-17-18-20-22

	Page		Page
Entries, rules governing.....	7-25	Show arena.....	23
Exhibition, program of.....	20	Sales, auction.....	24
Exhibition, non-competing....	17	Stud books, recognized.....	7
Exhibitors, rules governing..	19	Tariff duties.....	13
Exercising, when permitted..	24	Veterinary inspection.....	8
Exhibits, shipment of.....	15	Veterinary surgeon.....	8
Fat Stock.....See desired class		Waybills, mailing of.....	15
Firms and Co-partnerships, entering animals.....	7	Withdrawal of prizes.....	18
Flock Register.....	141	Rules, Poultry and Pigeons.....	210
Foreign Countries, entries....	8	Rules and regulations, general..	7-25
Foreign Countries, quarantine regulations	9	Rumpless,—Poultry	217
Foreign Countries, admission of animals from.....	9	Runts,—Pigeons	235
Freight, how shipped.....	15	Russians,—Poultry	217
Fraud	17		
Feed and forage.....	19	S	
Grounds open for exhibits...	15	Saddle Horses, five gaited.....	78
Horses, parade of.....	24	Saddle Horses, three gaited.....	78
Herd Books, recognized Cattle	80	Saddle,—Horses, three gaited....	78
Herd Books, recognized Swine	183	St. Bernards, Rough,—Dogs.....	279
Herd Books, Domestic and Foreign	7	St. Bernards, Smooth,—Dogs....	279
Inspection and quarantine..	8	Sales, Auction (see Auction Sales)	
Judges, instructions to.....	21	Sanitary Conditions.....	8
Live Stock, photographs, re- quested	7	Schipperkes,—Dogs	273
Live Stock, record of breed- ing required.....	7-17	Scottish Terriers,—Dogs.....	273
Live Stock, veterinary inspec- tion of.....	8	Sebright, Golden, Bantams,— Poultry	215
Numbers for animals.....	17	Sebright, Silver, Bantams,— Poultry	215
Photographs, Live Stock....	7	SECRETARY, STEVENS, WAL- TER B.....	4
Pens and stalls.....	18	Setters, English,—Dogs.....	274
Program of exhibition.....	20	Setters, Gordon,—Dogs.....	275
Protests	22	Setters, Irish,—Dogs.....	275
Parade of Horses.....	24	Sherwoods,—Poultry	217
Parade of Cattle.....	24	Sheep and Goats, Division C.....	140
Public Sale of Horses.....	24	Sheep and Goats, Flock Registers.	141
Public Sale of Cattle.....	24	Sheep	140
Public Sale of Sheep.....	24	Cheviot	161
Public Sale of Goats.....	24	Cotswold	149
Public Sale of Swine.....	24	Dorset	173
Quarantine	7	Fine Wool Wethers.....	170
Quality of exhibits.....	18	Hampshire	158
Reception, dates of.....	15	Kent or Romney Marsh.....	178
Rebates, securing.....	15	Leicester	163
Removal of animals.....	18	Lincoln	175
Responsibility of exposition..	18	Merino A, (Wrinkly type)...	165
Rules and regulations, gen- eral	7-25	Mérino C, (Delaine).....	168
Rules, Poultry and Pigeons..	210	Oxford	152
Sheep and Goats, Division C.	140	Persian	178
Shipment of exhibits.	15	Rambouillet	171
State and Public Institutions, animals owned by.....	8	Shropshire	146
Substitution of animals.....	17	Southdown	155
Stalls and pens.....	18	Suffolk	178
Superintendents	23	Tunis	178
		Sheep and Goats, Special Prizes by Missouri State Commission.	
		Angora,—Goats.....	180
		Cotswold,—Sheep	151

	Page		Page
Hampshire	160	Steinmesch, Henry, Chmn. American Poultry Association.....	212
Merino, A.....	166	STEVENS, WALTER B., SECRETARY	4
Merino, C.....	169	Stork,—Pigeons	231
Oxford	154	Stralsunder, Pigeons.....	232
Rambouillet	172	Stud Books, Horses, recognized..	27
Shropshire	148	Stud Books, Cats, recognized....	284
Southdown	157	Stud Books, Dogs, recognized....	242
Sheep, Special Prizes by Breeders' Associations.		Suabian,—Pigeons	239
Cotswold	151	Substitution of Animals.....	17
Dorset	175	Suffolk Punch,—Horses.....	64
Hampshire	160	Suffolk,—Sheep	178
Oxford	154	Suffolk,—Swine	208
Shetland Ponies,—Horses.....	49	Sultans,—Poultry	216
Shields, White Barred,—Pigeons.	235	Sumatras, Black,—Poultry.....	216
Shipment of Exhibits.....	15	Superintendents, duties of.....	23
Shire,—Horses	60	Superintendents, reports of.....	23
Short-horn Cattle.....	84	Sussex,—Cattle	131
Short-horn, Southern Breeding,—Cattle	289	Swallow, Barless,—Pigeons.....	235
Show Arena, rules for.....	23	Swallow, Black Barred, Full Head, —Pigeons	236
Shropshire,—Sheep	146	Swallow, Spot or Snip,—Pigeons..	236
Siamese, Short-haired,—Cats.....	286	Swallow, White Barred, Full Head, —Pigeons	236
Sickness or injury to Animals....	8	Swans, Black	217
Sicilians,—Poultry	217	Swans, White.....	217
Silkies,—Poultry	216	Swedish,—Ducks	216
Silver, Long-haired,—Cats.....	286	Swifts,—Pigeons	232
Silver Tabby, Short-haired,—Cats.	286	Swine, Division D.....	182
Simmenthal,—Cattle	131	Swine, Special Prizes by Missouri State Commission.	
SKIFF, F. J. V., DIRECTOR OF EXHIBITS	4	Berkshire	191
Skye Terriers,—Dogs.....	276	Chester White.....	199, 200
Slate Turkeys.....	216	Duroc-Jersey	195
Smoke, Long-haired,—Cats.....	286	Poland China.....	188
Southdown,—Sheep	155	Swine, Special Prizes by Breeders' Associations.	
Small Yorkshire,—Swine.....	208	Berkshire	191
Southern Breeding Cattle.....	288	Chester White.....	199, 200
Aberdeen-Angus	294	Duroc-Jersey	195
Galloway	297	Essex	203
Hereford	292	Hampshire	209
Jersey	300	Large Yorkshire	205
Short-horn	289	Swine, Herd Books.....	183-185
Southern Carload lots—Cattle....	304	Berkshire	189
Southern District Car-lots,—Cattle	304	Cheshire	208
Southwestern District Car-lots Cattle	304	Chester White.....	197
Spaniels, Clumber,—Dogs.....	276	Duroc-Jersey	193
Spaniels, Cocker,—Dogs.....	277	Essex	201
Spaniels, Field,—Dogs.....	277	Hampshire	209
Spaniels, Irish Water,—Dogs....	278	Poland-China	186
Spaniels, Sussex,—Dogs.....	278	Suffolk	208
Spanish, White Face, Black,—Poultry	214	Tamworth	206
Stalls and Pens.....	18	Victoria	208
Stalls, application for.....	19	Yorkshire, large.....	204
Standard Trotter,—Horses.....	32	Yorkshire, small.....	208
Starling,—Pigeons	233	Barrows, Pure-Bred.....	208
State and Public Institutions, Animals owned by.....	8	Barrows, Grade.....	208

T		Page		Page
Tamworth Swine.....	206		Turbits,—Pigeons	238
Tariff duties.....	13		Turbits, Tail,—Pigeons.....	238
THOMPSON, WM. H., TREASURER	4		Turkeys	216
Thoroughbred Horses.....	34			
Tortoise Shell, Long-haired Cats.....	286		V	
Tortoise Shell, Short-haired Cats.....	286		Veterinary Inspection.....	8
Tortoise Shell and White, Long-haired Cats.....	286		Veterinary Surgeon, services of..	8
Tortoise Shell and White, Short-haired Cats.....	286		Veterinary Surgeon.....	8
Toulouse Geese.....	216		Vicious, Fractious or Diseased Animals	18
Toy Poodles,—Dogs.....	280		Victoria Pigeons.....	239
Toy Terriers,—Dogs.....	280		Victoria Swine	208
Transportation, rules and regulations	15			
Transportation of Live Stock.....	15		W	
TREASURER, WM. H. THOMPSON	4		Waybills, Mailing of.....	15
Trumpeters, English,—Pigeons... ..	236		Waybills, Duplicate.....	15
Trumpeters, English or German,—Pigeons	232		Welsh Terriers, Dogs.....	281
Trumpeters, Russian,—Pigeons... ..	236		Wethers, Fine Wool.....	170
Tumblers, any other Short Face,—Pigeons	238		Whippets,—Dogs.....	282
Tumblers, English Short Face,—Pigeons	236		White Call Ducks.....	216
Tumblers, Long Face, Clean Leg, Bald Head,—Pigeons.....	236		White Crested Ducks.....	216
Tumblers, Long Face, Clean Leg, Beard,—Pigeons	237		White English Terriers,—Dogs... ..	281
Tumblers, Long Face, Clean Leg, Mottled or Rosewing,—Pigeons.....	237		White English Terriers, Toy,—Dogs	282
Tumblers, Long Face, Clean Leg, Solid Color,—Pigeons.....	237		White Game,—Poultry.....	215
Tumblers, Muffed Badge,—Pigeons	237		White Game Bantams,—Poultry.. ..	215
Tumblers, Muffed, Barred,—Pigeons	237		White Holland Turkeys.....	216
Tumblers, Muffed, Beard,—Pigeons	237		White Japanese Bantams,—Poultry	215
Tumblers, Muffed, Bell Neck,—Pigeons	237		White, Long-haired Cats.....	286
Tumblers, Muffed, Mottled or Rosewing,—Pigeons	237		White, Short-haired Cats.....	286
Tumblers, Muffed, Solid Color,—Pigeons	238		White Wonders,—Poultry.....	217
Tumblers, Muffed, White Side,—Pigeons	238		Wild Geese, Domesticated.....	216
Tumblers, Parlor,—Pigeons.....	238		Withdrawal of Prizes.....	18
Tunis Sheep.....	178		Wolfhounds, Russian,—Dogs....	283
			Wyandottes, Black,—Poultry.....	213
			Wyandottes, Buff,—Poultry.....	213
			Wyandottes, Golden,—Poultry... ..	213
			Wyandottes, Partridge,—Poultry..	213
			Wyandottes, Silver,—Poultry.....	213
			Wyandottes, Silver Penciled,—Poultry	213
			Wyandottes, White,—Poultry....	213
			Y	
			Yorkshire, Large, Swine.....	204
			Yorkshire, Small, Swine.....	208
			Yorkshire Terriers,—Dogs.....	283

PLAT 1701
FIVE BLOCK EXHIBIT
LOUISIANA PURCHASE EXPOSITION
FIRST TABLE
SECTION OF WORKS

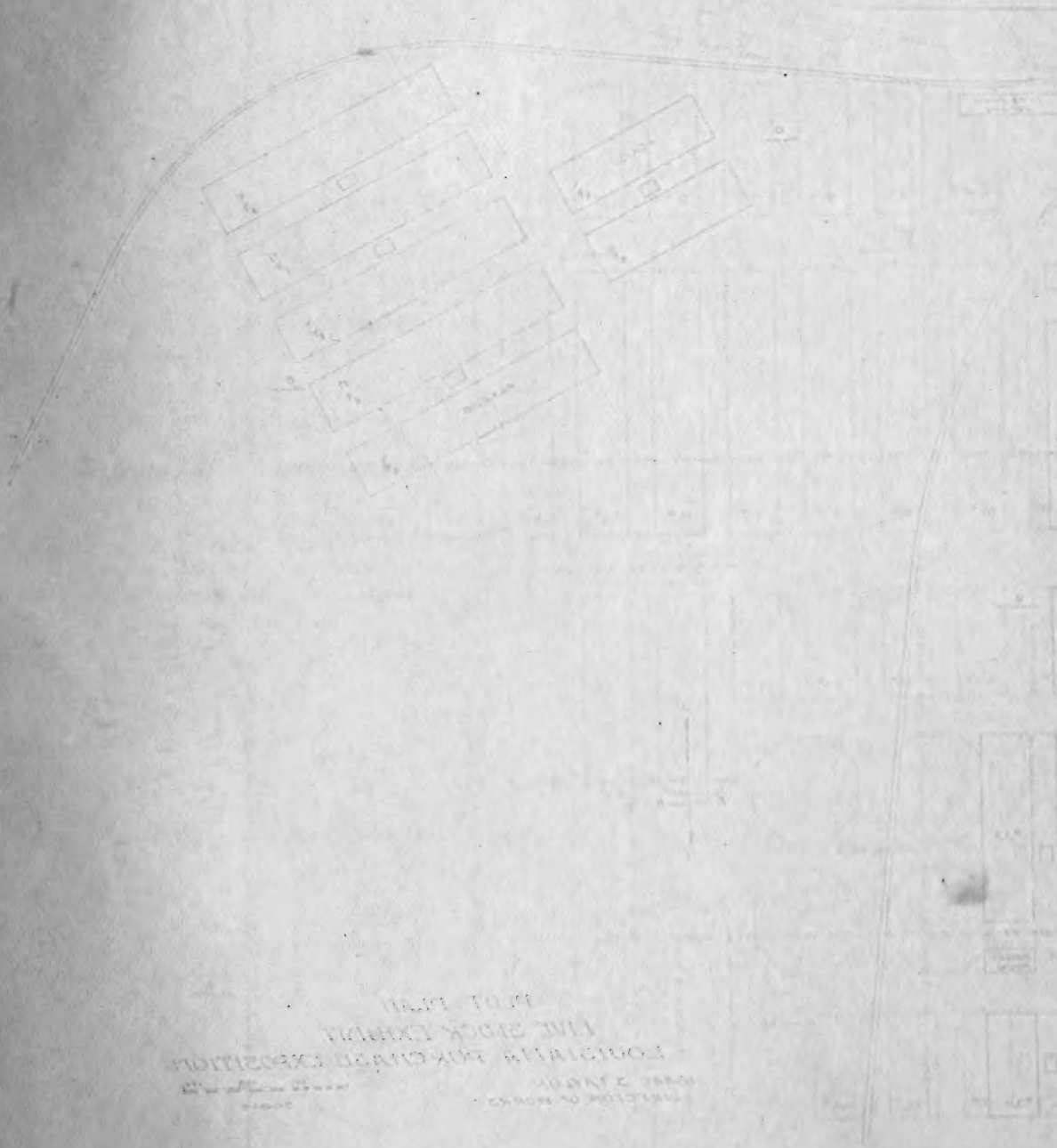



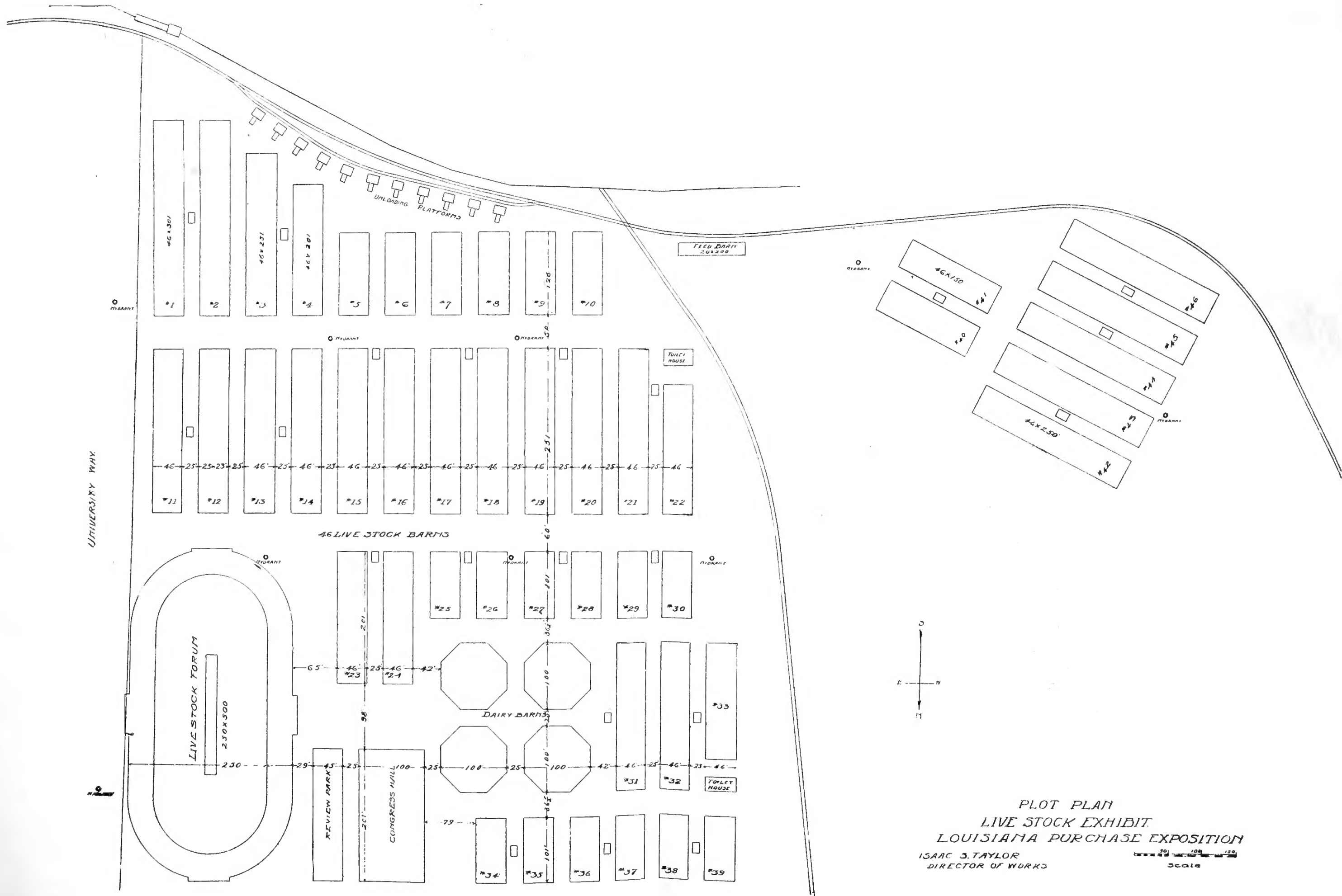

PLOT PLAN
 LIVE STOCK EXHIBIT.
 LOUISIANA PURCHASE EXPOSITION
 ISAAC S. TAYLOR
 DIRECTOR OF WORKS

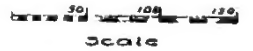



Summary of Exposition and Special Prizes Offered for Exhibits of Live Stock, Poultry, Etc., at the Universal Exposition of 1904

Breed	Div.	Amount.	Special.	Total.
Horses	A	\$94,300	\$21,490	\$115,790
Cattle	B	65,520	39,586.25	105,106.25
Sheep	C	44,390	5,720	50,110
Swine	D	30,311	16,995	47,306
Poultry, Pigeons, and Pet Stock	E	15,582	6,499	22,081
Dogs and Cats	F	10,204	5,085	15,289
Southern Breeding Cattle	G	10,000	3,570	13,570
Carload Lots of Cattle	H	10,000	2,150	12,150
Exposition and Special Prizes		\$280,307	\$101,095.25	\$381,402.25
State and Provincial Prizes, etc., not included above				57,300
Grand Total				\$438,702.25

STATE AND PROVINCIAL LIVE STOCK PRIZE FUND

The following items cover Live Stock Prizes, Freight, Expenses, etc., on all classes of Stock:

Canada	*
Illinois	\$15,000
Indiana	**
Iowa	12,000
Kansas	10,000
Kentucky	7,500
Missouri	100,000
Nebraska	2,300
Oklahoma	500
Wisconsin	10,000

* Canada duplicates prizes won by Provincial Live Stock Exhibitors.

** Freight on Live Stock.