



R. WHITE AND N. LARSEN

CAMP AWA-NIKO

O
W
E
N

H
I
G
H

S
C
H
O
O
L



Digitized by the Internet Archive
in 2019 with funding from
North Carolina Digital Heritage Center

<https://archive.org/details/warhorse19661966char>

O
W
E
N

H
I
G
H

S
C
H
O
O
L

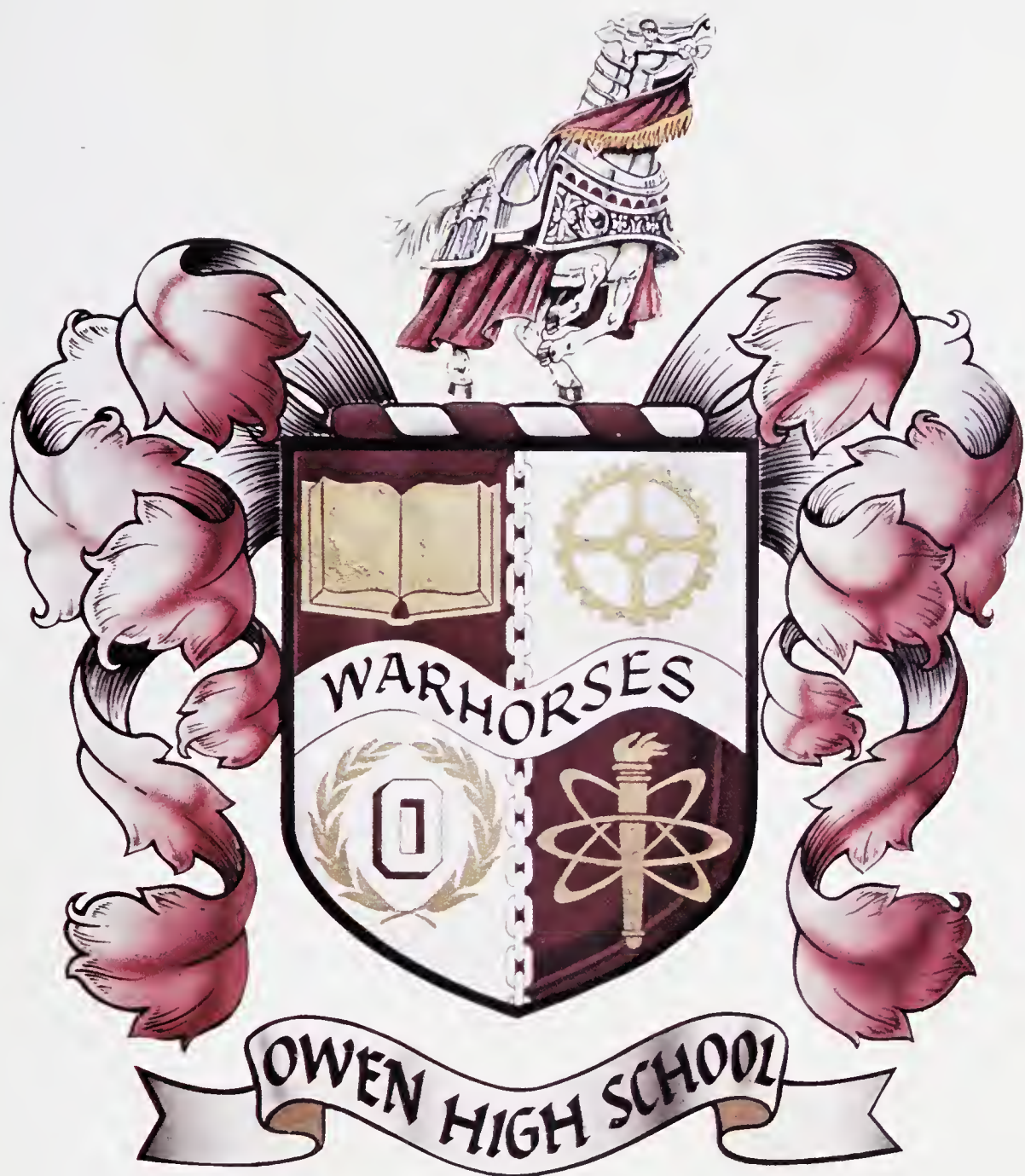

*The
Annual Staff
of
Charles D. Owen*

presents

The 1966

WARHORSE

*Editor-in-Chief: Ginger Wallin
Business Manager: Alex Bowness*



Foreword

The year of 1965-66 is gone, but the memories will always remain a part of our lives. In the following pages is a story--the story of your year. The 1966 WARHORSE is a symbol of the wholesome activities, genuine fellowship, and true spirit of our ALMA MATER. To those who graduate this year, may it be a record of pleasant memories of the happy days spent together and an awakening, in all, of the everlasting spirit of OWEN HIGH.

Table of Contents

Introduction

Administration

Faculty

Classes

Clubs

Sports

Features

Honors

Senior Statistics



Dedicated to . . .

MR. BILL STANLEY, by the class of '66, in appreciation for the encouragement, time, and effort he has put forth to help us in every way. His smiling face and friendly "Hi-dee, Hi-dee" have helped to make our year complete. Above all we want to thank him for bringing to Charles D. Owen the Fellowship of Christian Athletes, which has meant so much, in so many ways, to so many students.

Alma Mater

*Owen High, We're ever loyal to Thee,
Owen High, We will be true.*

*Our Alma Mater be ever cherished
By all our sons and daughters too.*

We'll sing Thy praises;

We'll cheer Thee onward bravely.

Glad for each victory won.

Oh, school forever glorious,

All hail to Thee, oh Owen High.

Owen High School, Hats off to Thee . . .



Relief!



Undefeated again!



The day before . . .



Remember Erwin?



To Our Great School





True We Will Ever Be . . .





Strong and Firm

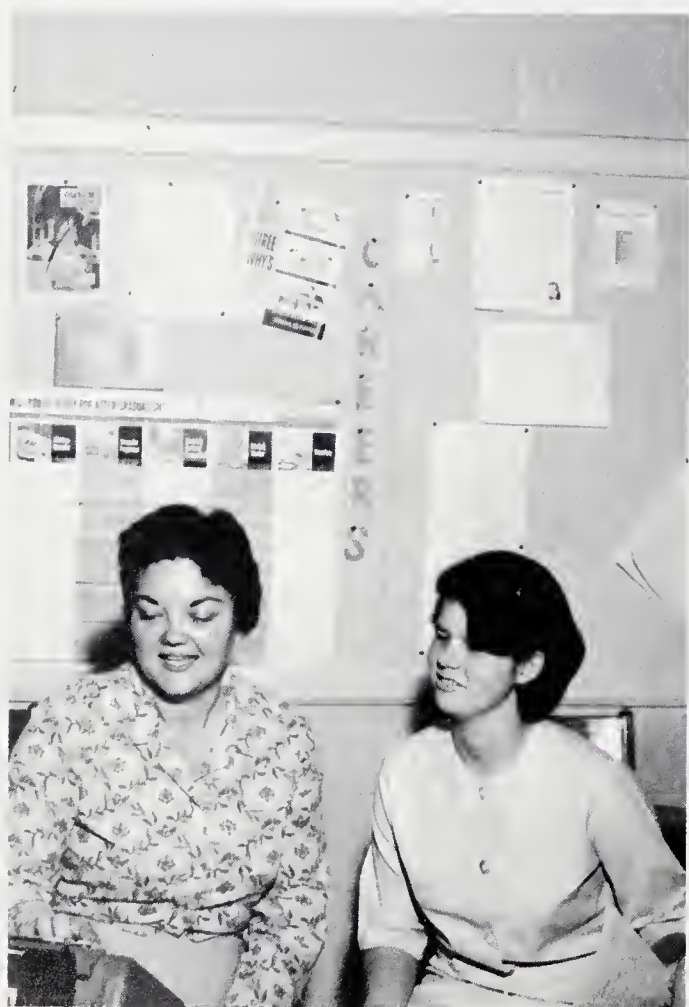



United Are We . . .



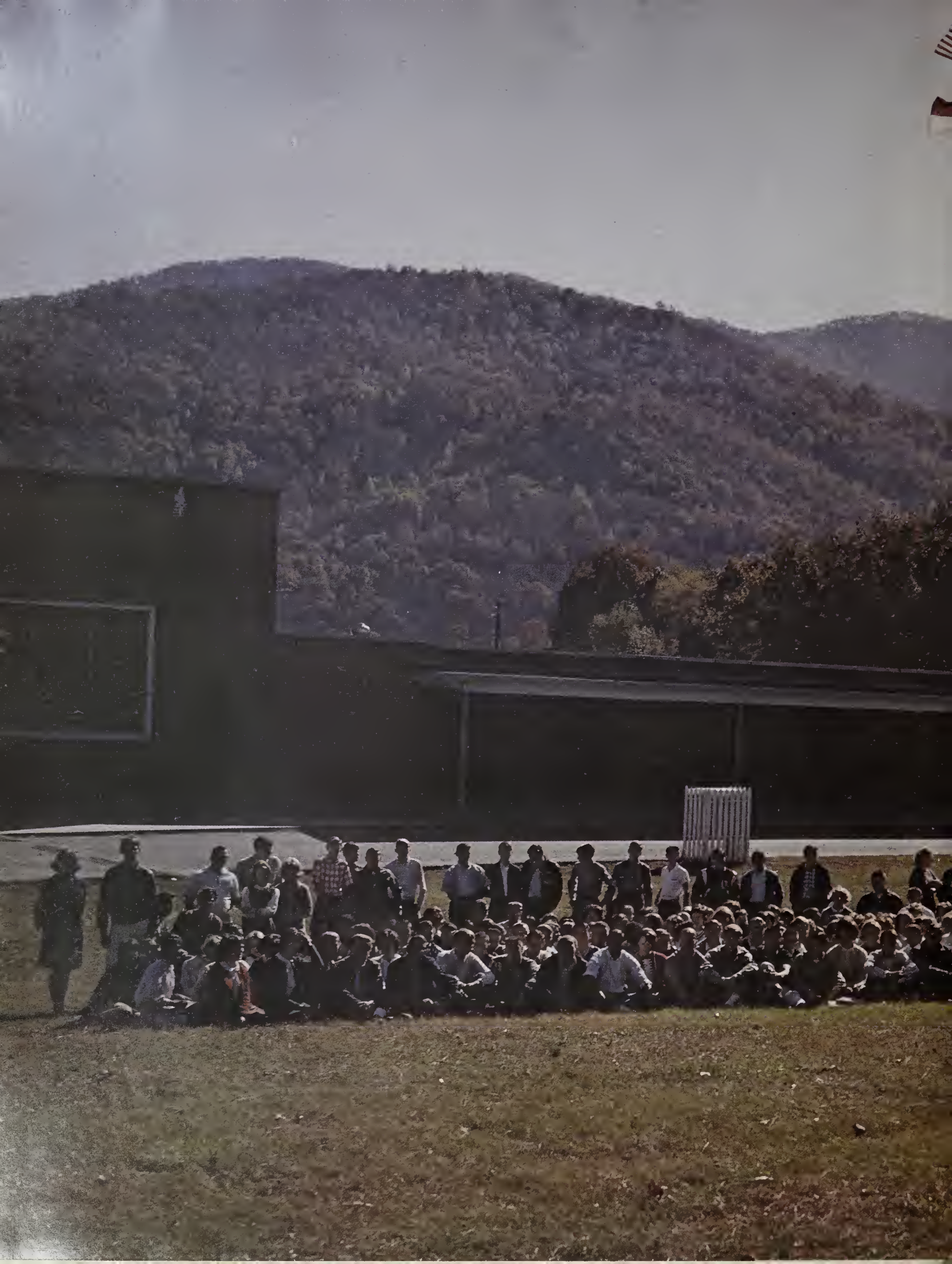



OWEN
HIGH
SCHOOL



Business Manager: Alex Bowness



Editor-in-chief: Ginger Wallin



Club Editors: Linda Gail Robertson,
Brenda Parks

Annual

The WARHORSE staff, with the help of their advisers, tried to make this annual the best yet. Many hours were spent drawing layouts, identifying and selecting pictures, typing copy, and proofreading.



Feature Editors: Brenda Stikeleather,
Martha Falls



Sports Editors: Nancy Harris,
Tom Norby



Advisors: Mrs. Leinster,
Mrs. McCoy



Assistant Editor: Nancy Burnette

Staff

The work was hard, but we feel that has been worth it all. It is our hope that each of you will enjoy THE WARHORSE, and that it will bring to memory many happy moments spent at Owen.



Class Representatives: Marie
Robinson, Linda Campfield,
Tom Jones, Gloria Sullins



Typist: Max Hutchins



Art Editors: Mary Benedict,
Jerry Buckner

Administration



Mr. Fred H. Martin, Principal



Mr. T. C. Roberson
County Superintendent

Mr. T. C. Roberson

Under the direction of Mr. T. C. Roberson, county superintendent, the schools of Buncombe County are operated and regulated together to improve the education system of our county. Mr. Roberson and the county administration, along with Mr. Martin and our faculty, spend many hours debating and trying to reach important decisions to benefit us. One result of this effort was the accreditation of Owen.

School Committee

The school committee is a group of citizens of the Black Mountain-Swannanoa area who work with Mr. Martin to obtain sound decisions on school policies. Through them, interest in the school is promoted in the community.



Gordon Greenwood
Chairman



J. Herbert Coman
Vice-Chairman



John A. Kluttz
Secretary



Harry Noblett



Mrs. Grover Ledbetter



Charles A. Lytle
B.S., Appalachian, W.C.C.
Asheville-Biltmore, English
Assistant-Principal



Mrs. Martha Rucker
Secretary
King's College



Glenn Maynard
B.S., W. Va. Tech., U.N.C.
Montreat-Anderson
D.E., Treasurer

Faculty



Richard M. Bell
A.B., Lincoln Memorial U.
Radford, W.C.C., English



Ronald W. Brooks
B.S., Appalachian
History



Mrs. Harriet Caldwell
A.B., M.Ed., Erskine, U.N.C.
Clemson, Mathematics



Mrs. Margaret Carr
A.B., Northwestern U.
Library Science



Garry Chester Carson
B.S., N.C. State
Agriculture



Mrs. Audrie M. Celley
A.B., M.A. Depauw Univ.
Northwestern, U.N.C.G
English



Miss Frances E. Cole
B.A., M.A., Flora MacDonald
U. of Wis., U.N.C., Latin



Marion K. Davidson
B.S., U. of Tenn.
Agriculture



J. T. Davis
A.B., Catawba, A.S.T.C.
Physical Education



Mrs. Merle Love Forester
B.S., Wake Forest, W.C.C.
Physical Science



Mrs. Mary Evans Freeman
B.A., Carson-Newman
U.N.C., French



Clarence Gallagher
A.B., U. of Neb., Depaul Univ.
Mathematics

Faculty



Paul E. Johnson
A.B., George Washington
Old Dominion, Mars Hill
W.C.C., Social Studies



A. T. Hansen
B.S., M.A., W.C.C.
Business Education



John Richard Hipps
B.A., M.A., Berea, A.S.T.C.
Ohio Univ., U. of Ky., Music



Margaret C. Holleman
B.A., U. of N.H., Boston Univ.
Mars Hill, English



Miss Joan Hanlon
B.A., M.A., Rockford, U.S.C.
W.C.C., A.S.T.C., W. Mich.
Univ., U. of Md., N.C. State
Guidance



Mrs. Carla Lawing
B.A., U. of S. Florida
Business Education



Mrs. Mary Leinster
A.B., Lenoir Rhyne, W.C.C.
Business Education



John Brooks May
B.S., M.A., W.C.C., Mars Hill
Physical Science



Miss Clara McCall
B.S., M.A., Appalachian,
U.N.C.G., Home Economics



Mrs. Josephine H. McCoy
B.S., Parsons College, App.
Wake Forest, Mathematics



Mrs. Margaret G. McLarty
A.B., Appalachian, W.C.C.
Greensboro College, English



L. Paul Moore III
A.B., U.N.C., W.C.C.
History



Miss Janice G. Murphy
B.S., A.S.T.C., Mars Hill
Business Education

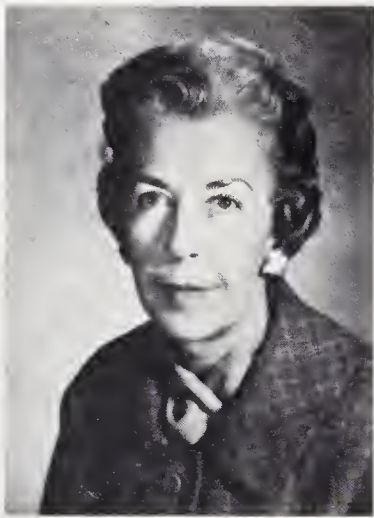

Martha Tyson Perley
A.B., Queens, Furman
A.S.T.C., W.C.C., English



Elbert June Pratt
B.A., M.A., A.S.T.C.
Peabody, Mathematics



Miss Vera Price
B.S., U.N.C.G.
Home Economics

Faculty



William Robert Rucker, Jr.
B.S., Tenn. Polytechnic Institute,
Wofford, Appalachian
Mathematics



Mrs. Elouise Settle
A.B., M.A., W.W.C.
W.C.C., Western College
English, Latin

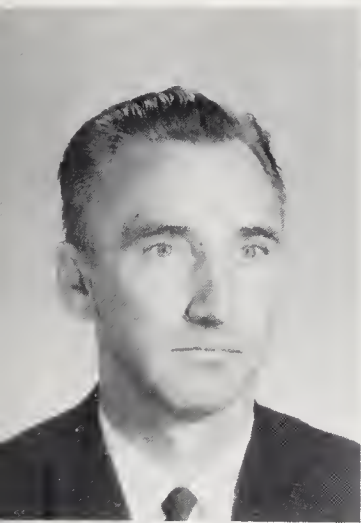

Ralph Dillon Singleton
B.S., W.C.C.
Driver Education



Robert Franklin Sluder
B.S., M.A., W.C.C.
Physical Science



Mrs. Melba S. Stafford
A.B., M.A., U.N.C.G., U.N.C.
English, Social Studies



William H. Stanley
B.S., M.A., Appalachian
Davidson, Biology



Mrs. Mary Tallent
B.A., Limestone College
E. Tenn. State, English



Miss Ruth M. White
B.S., U.N.C.G., W.C.C.
A.B., Biology



Sam Whiteside
B.S., Wake Forest, U. of
N. Da., N. C. State
Mathematics



Mrs. Hazel Y. Wilson
B.S., E. Ken. State, Duke
W.C.C., U.N.C.G.
Social Studies



Mrs. John Woodcock
B.S., W.C.C.
Health and P. E.



Miss Nancy Vestal Wrenn
A.B., Duke University
W.C.C., U.N.C.G., History

Faculty

*Owen High, we're ever
loyal to Thee,
Owen High, we will
be true . . .*

The Senior Class of 1966

LET US ADMIT IT

Let us admit it fairly as high school Seniors should:
We've had no end of lessons, and they've done us no end of good.
We entered as timid Freshmen, we leave as graduates bold,
And we find it hard to realize the knowledge our young heads hold.

We've had our foolish notions knocked higher than Franklin's kite;
Our minds have been made over, and we know it served us right.
We've spent four years in labor hard to prove the fact once more
That life is quite confused, and two and two are seldom four.

We're crammed to the brim with learning, and now we must turn it to use,
And if one of us is a failure, he hasn't a single excuse.
The more we work and the less we talk the better results we shall get,
For we've had four years of training; it may make us successes yet.

Let us admit it fairly as high school Seniors should:
We're proud of Owen High School; it's done us a lot of good.

-- E. E. Preston

Terry Ramsey
Treasurer

Joyce Henderson
Secretary

Bruce McMahan
Vice President

Helen Johnson
President



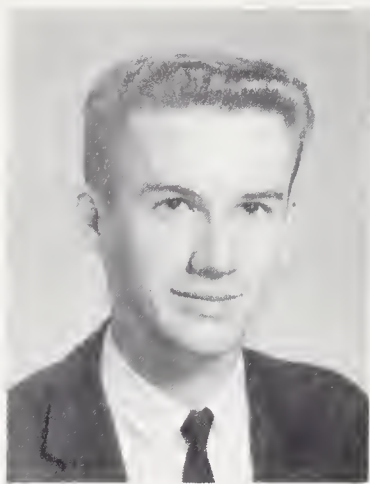

DAVID ALLEN

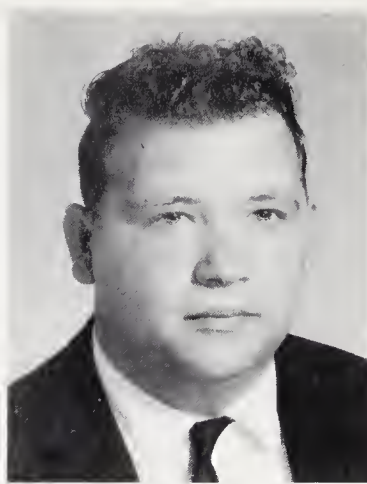

DON ALLEN



KAREN ALLEN



MERLE ALLEN

The Senior Class of 1966

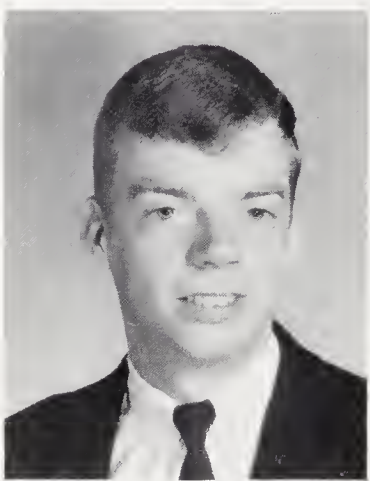

GARY ALLISON

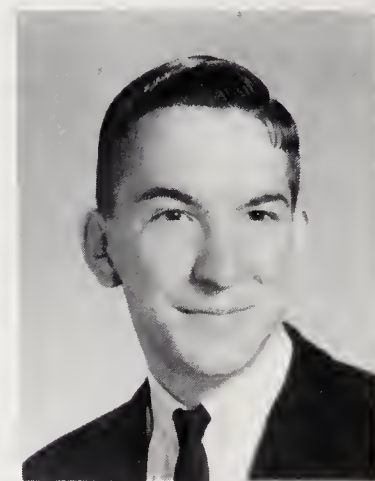

DANNY ANGLIN



ANN ARMFIELD



JUDY BALDWIN



BILL BANKS

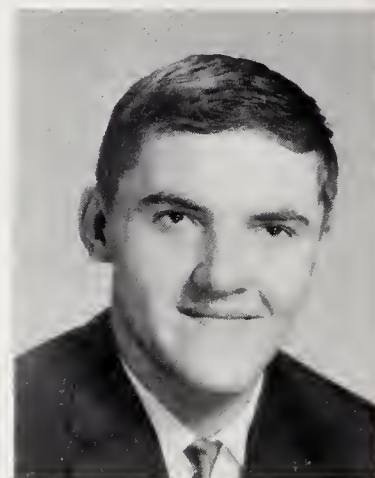

WAYNE BARKER



BARBARA BARTLETT



JANICE BARTLETT



LINDA BARTLETT

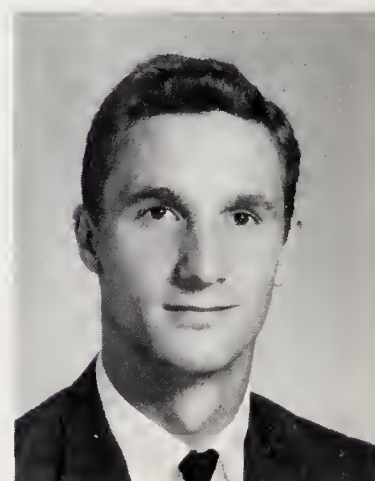

WILLIAM BARTLETT



EDDIE BECK

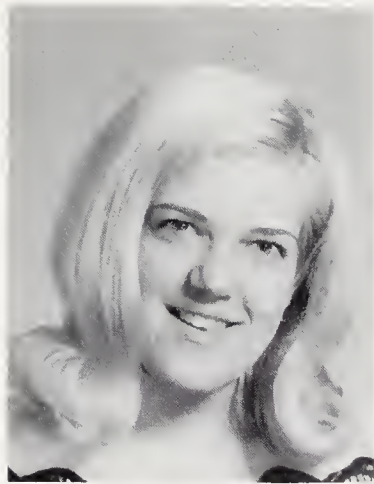

LINDA BLANKENSHIP

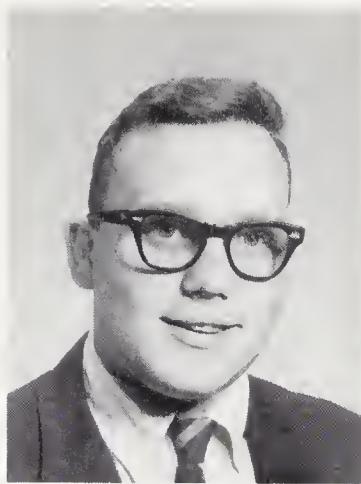

STEVE BLANKENSHIP



ALEX BOWNESS

The Senior Class of 1966



MARY BRACKETT

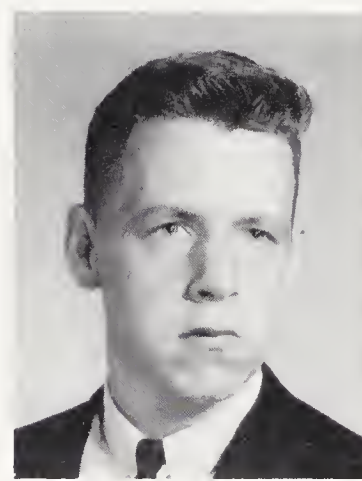

RONNIE BRADLEY

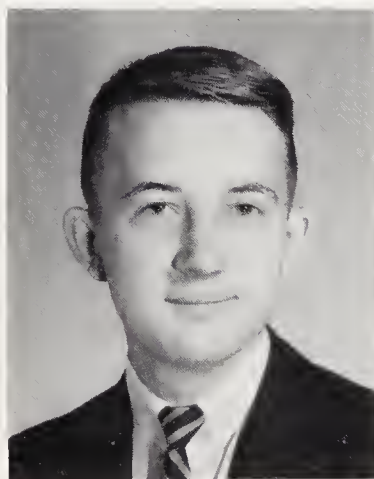

TOMMY BRANDON

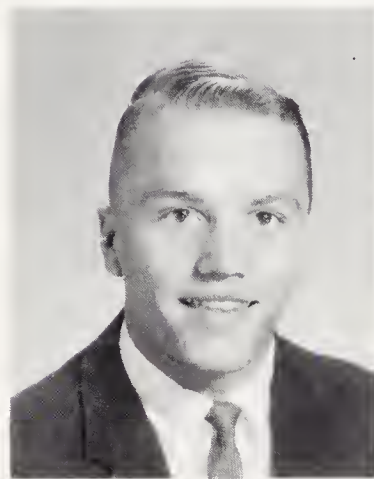

DANNY BRIDGES

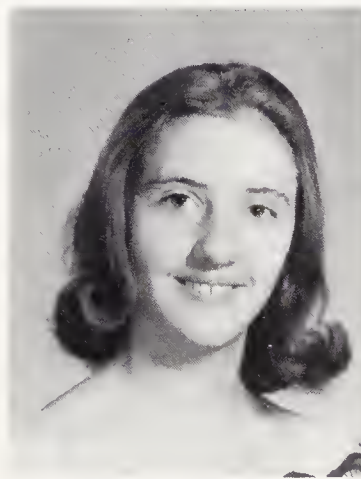

LINDA BRITTIAN



BRENDA BROTHERTON



LOIS BROTHERTON

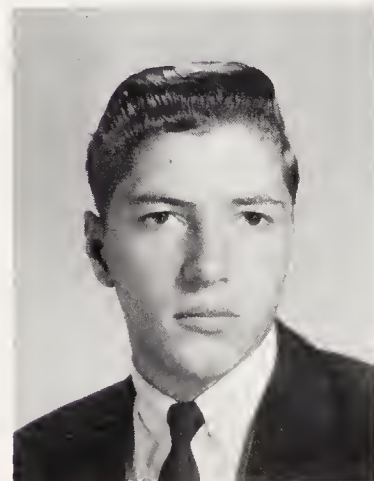

MIKE BUCHANNAN

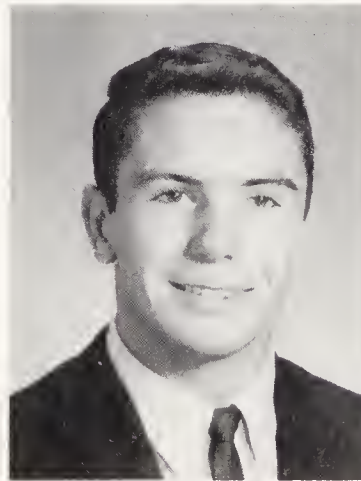

EDDIE BRYANT

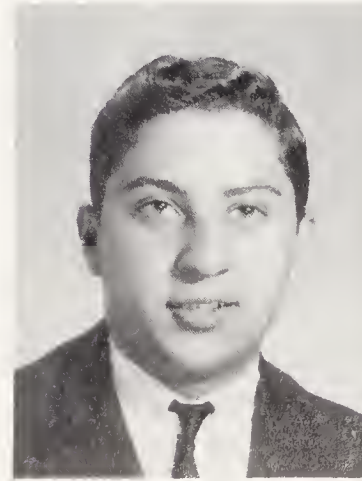

TED BRYANT

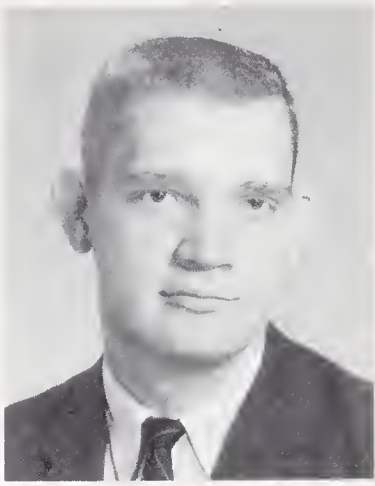

JERRY BUCKNER

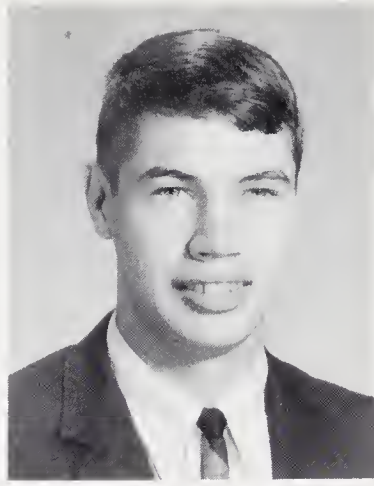

J. C. BUMGARNER



PAT BURGIN



PAT BURLESON



BILLY BURNETTE

The Senior Class of 1966



ELIZABETH BURNETTE



FLOYD BURNETTE

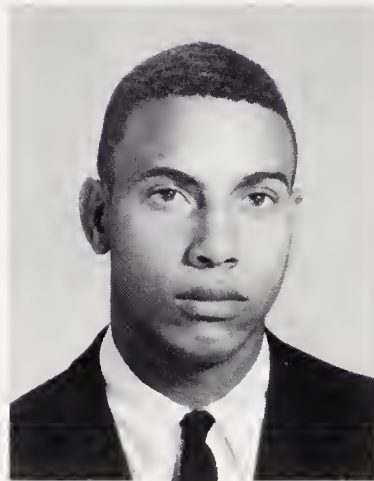

CAESAR BURRIS

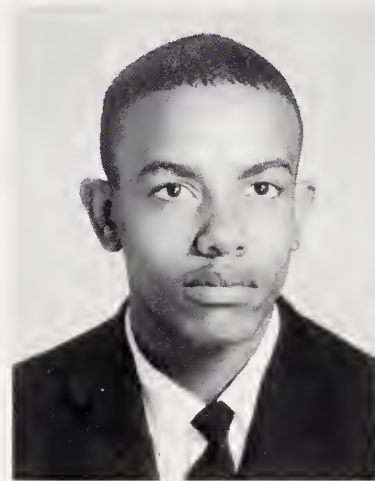

MIKE BURRIS



JUDY BYRD

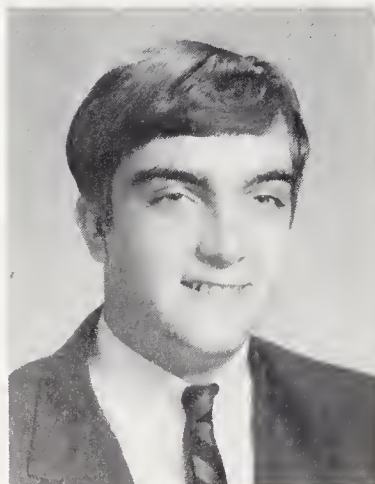

LARRY CANTRELL



MYRA CARDWELL



JUDITH CARVER



SANDRA CHANDLER

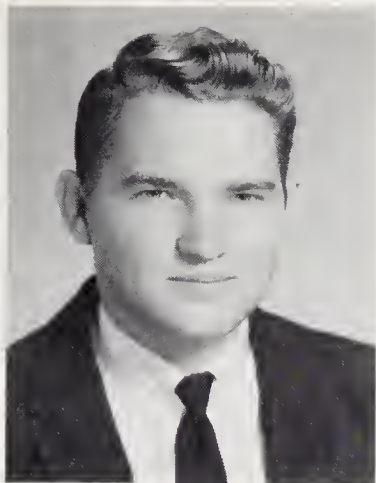

TOMMY CHAPMAN



DOUG CLINE



STEVE CLINE



RACHEL COCHRAN



LINDA CODY

The Senior Class of 1966

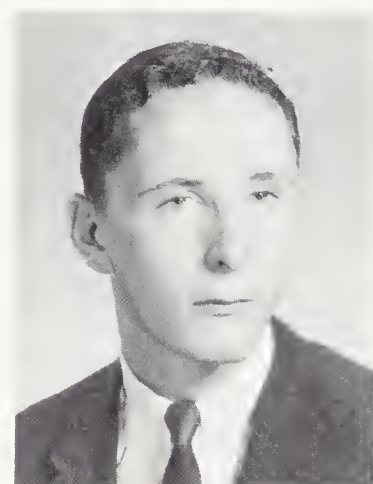

JIM COMAN

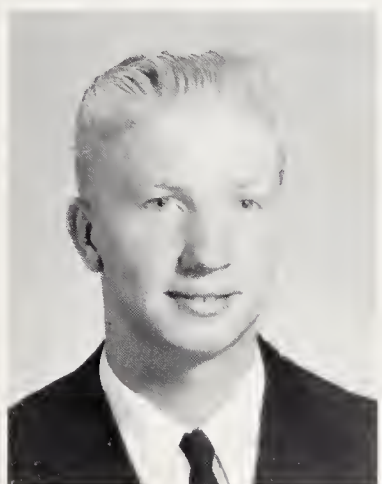

JERRY CONNOR

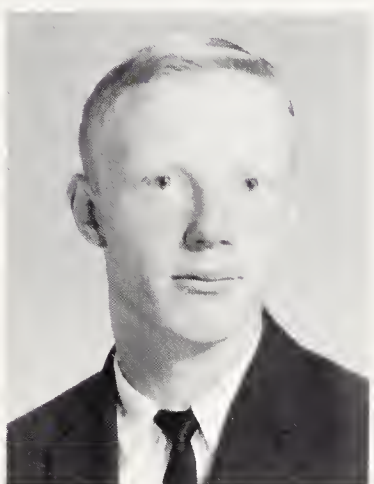

PHIL COOK



RONNIE CRAIG



DALE CRAIN

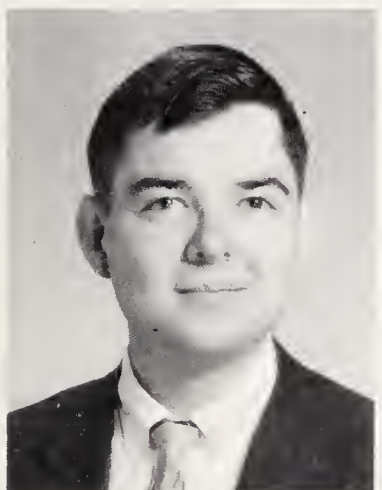

BRUCE CREASMAN

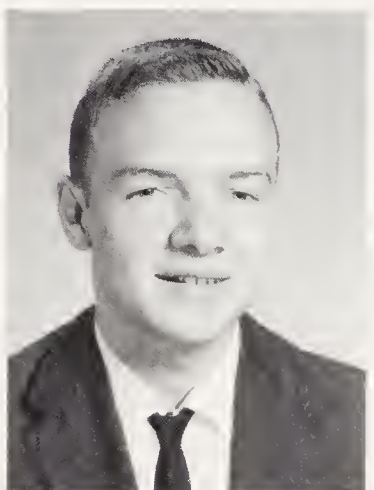

EDWIN CREASMAN

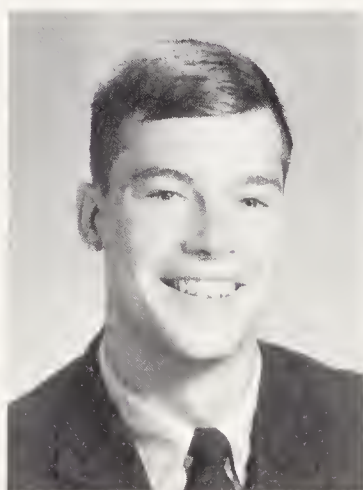

JERRY CURTIS



LINDA CURTIS

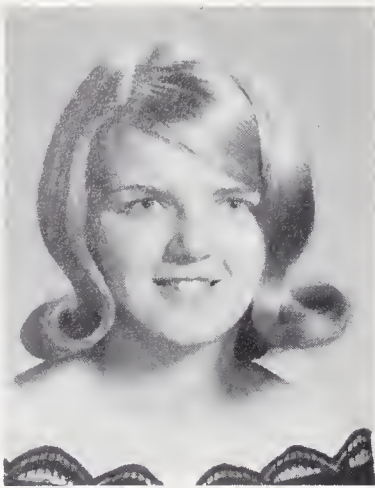

ANNE DAVIDSON



MARGARET DEMPSY

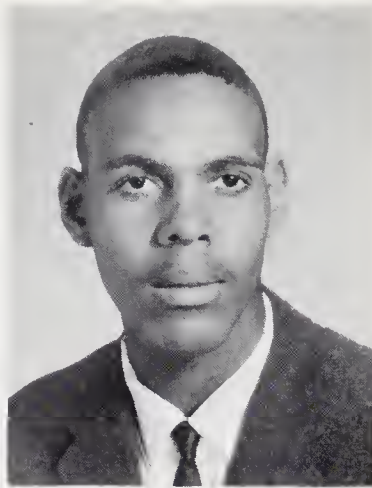

STEVE DILLINGHAM



SUSIE DILLINGHAM



JOAN EDWARDS

The Senior Class of 1966



PAT FALLS



DAVID FAUCETTE

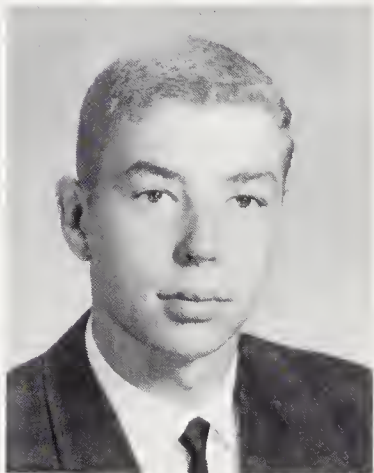

PHILLIP FORTUNE



DAVID FRANCIUM



BRAD FRANKLIN



DOROTHY FUSSELL



EMILY GAMBRELL



BARBARA GARDNER

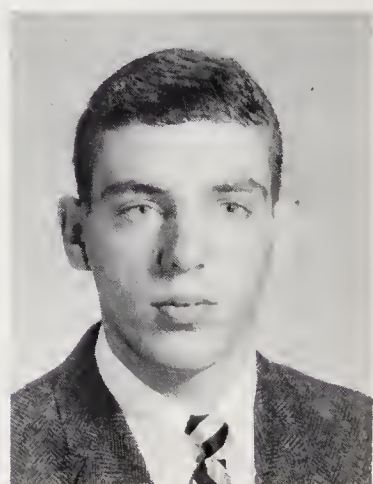

PHILIP GARLAND

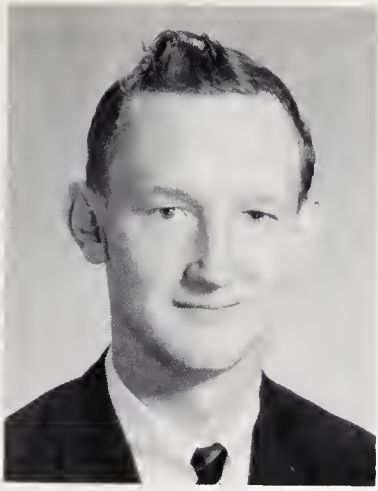

THAD GARRISON



STEVE GENETTI

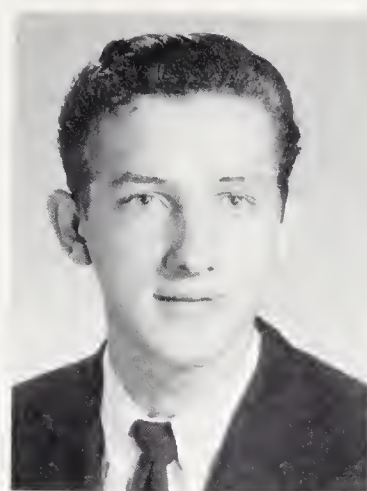

DAVID GILLAIM



EMILY GLENN

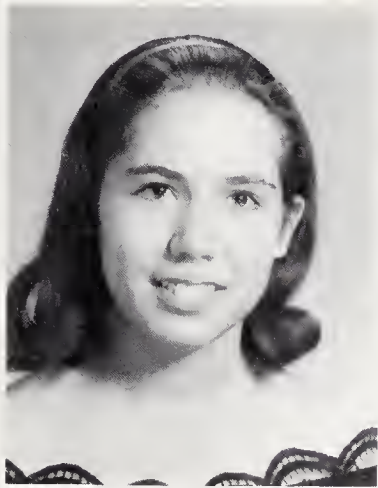

THERESA GODFREY

The Senior Class of 1966

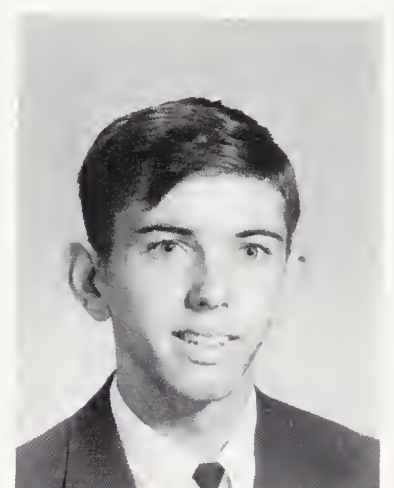

JERRY GOLDEN



SHEILA GOODMAN



GAIL GRAGG



WINFRED GRANT



VIRGINIA GRANT



JAMES GRAY



SANDRA GREENFIELD

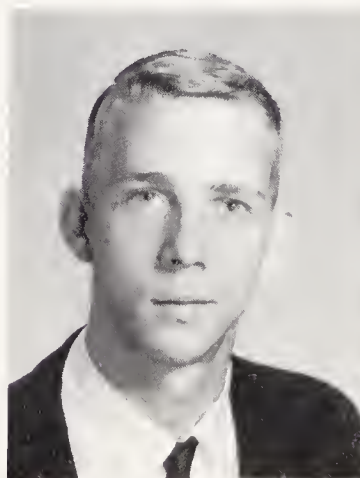

CHARLES HALL



PAT HALL

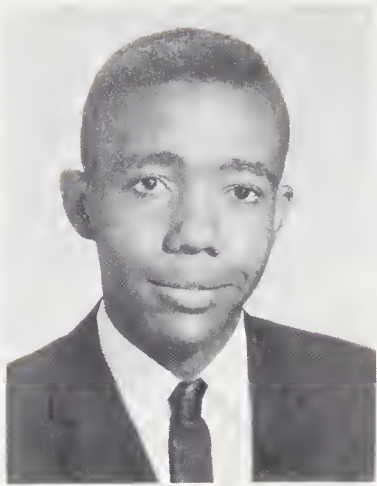

CLARENCE HARPER

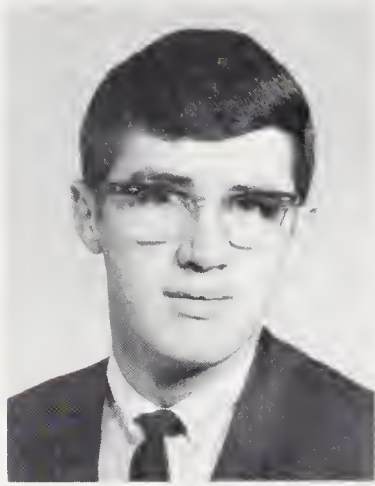

JOHN HARRIS



KEN HAYNES



JOYCE HENDERSON



LINDA HENSLEY

The Senior Class of 1966

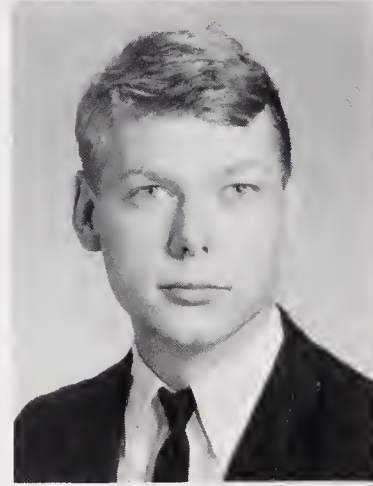

JOHN HILLMAN

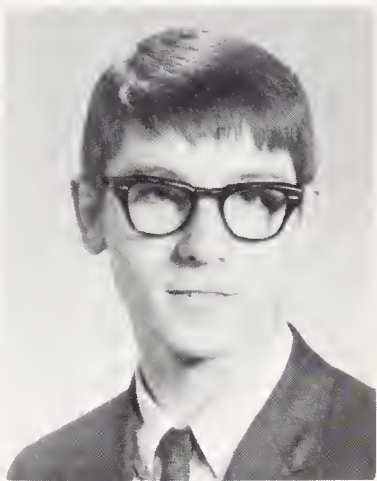

MARION HOGUE

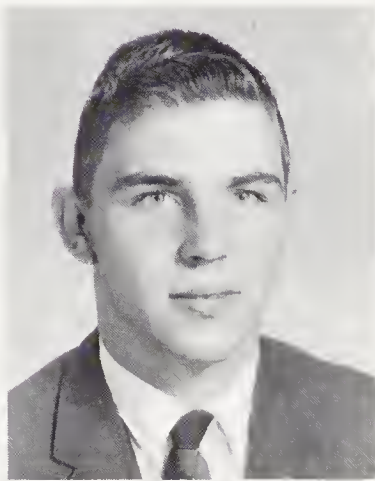

STANLEY HOGUE



KAREN HOLLIFIELD



KEVA HOLLIFIELD



BRENDA HOLLAND

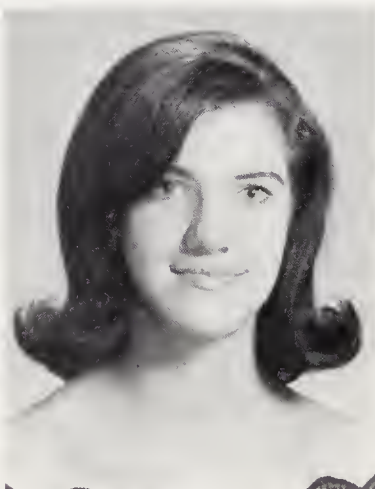

JUDY HONEYCUTT



SANDY HUDSON



SONDRA HYDER

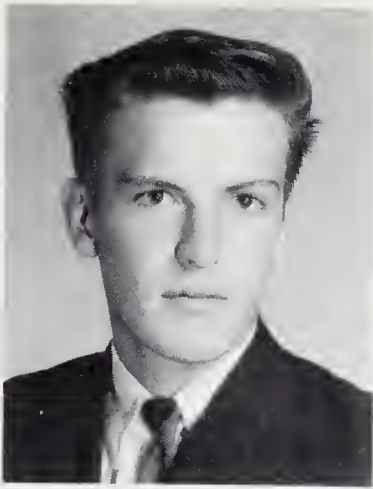

JERRY JACKSON



HELEN JOHNSON

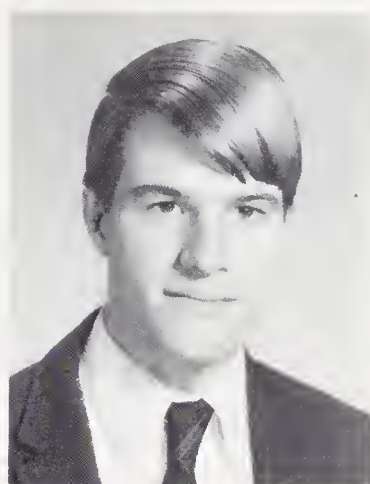

JOHN JOHNSON



KATHYRN JOHNSON

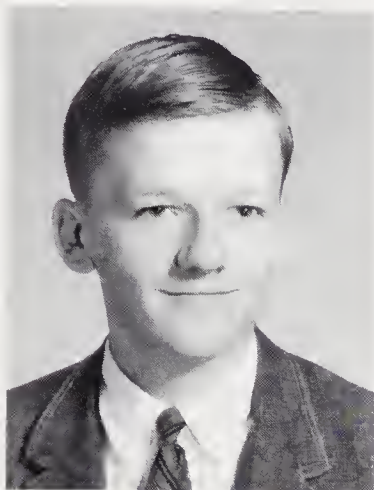

HAROLD JONES

The Senior Class of 1966



LINDA JONES

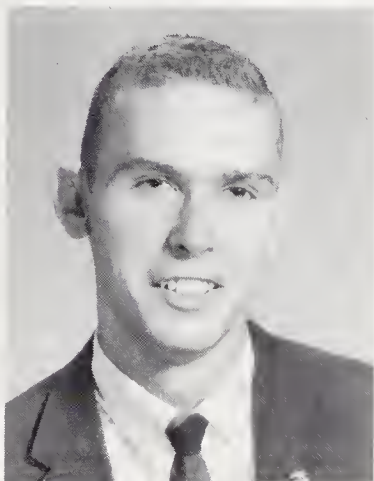

WAYNE LAMBERTH



ALEX LANE

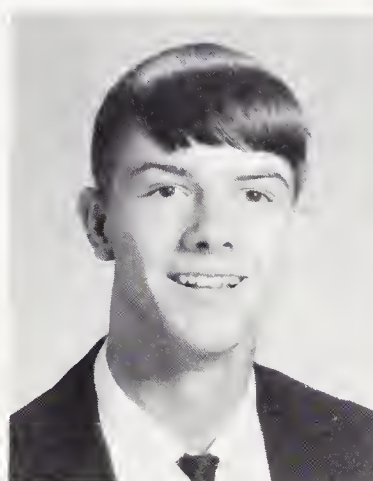

RODNEY LATTA



FRANCES LEDFORD



KATHY LEMIEUX



MARION LEVINE



SAMMY LEWIS



SANDRA LEWIS



BETH LOMINAC



PAT LUTHER



DANNY MARLOWE



NANCY JO MARTIN



TERESA MASON

The Senior Class of 1966



LARRY MATTHEWS



DEBORAH MAYNOR



MIKE MCCLURE



DON MCDARIS

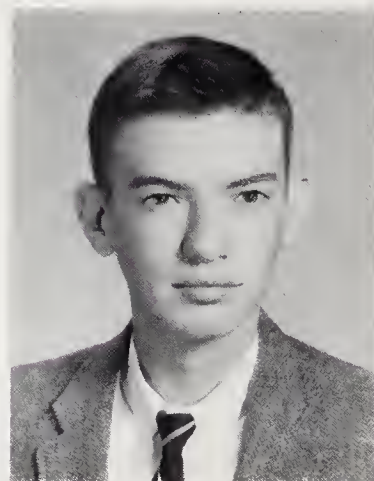

DEAN MCELRATH



ELIZABETH MCELRATH

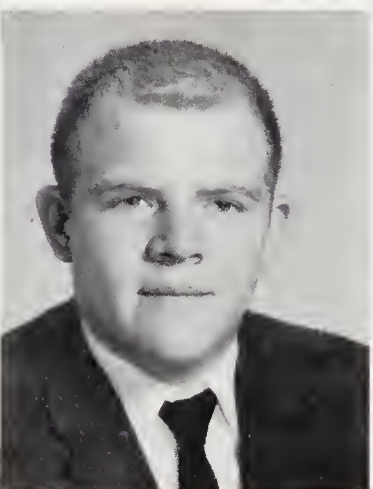

JACKIE MCELRATH



ELIZABETH MCGINNIS

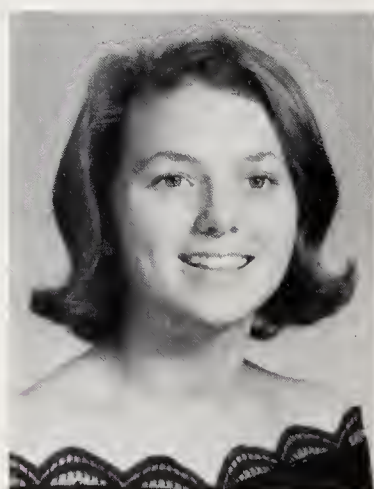

ANITA MCKINNEY



MIKE MCKINNEY



JIMMY MCKNIGHT



BRUCE MCMAHAN



JOE MCPHERSON



LINDA MEDLIN

The Senior Class of 1966



ANN MELTON

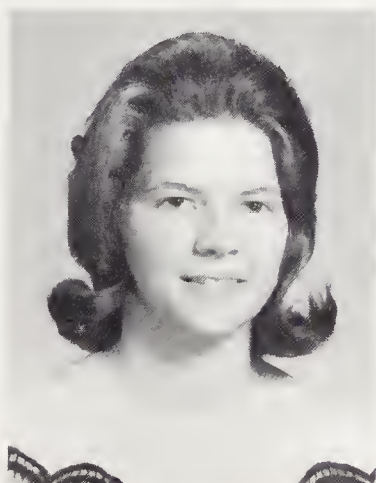

TERRI MESSER

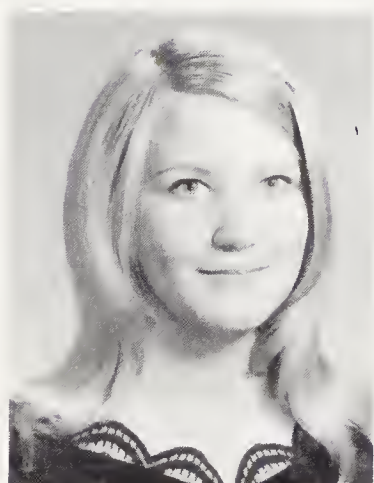

ELAINE METCALF



DIANE MEYER

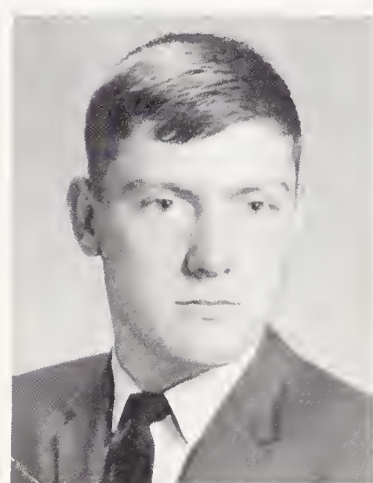

EDWARD MEYERS



SUE MEYERS

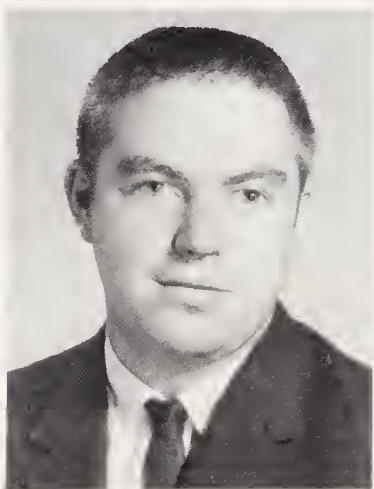

JIM MILLER



DANNY MILLS

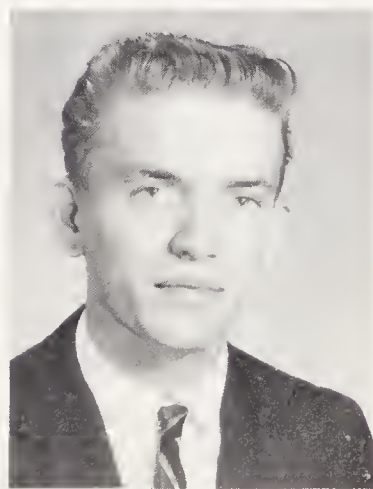

EVERETTE MILLS



JOHN MIRACLE



JERRY MOODY



LINDA MOORE



LOUISE MOORE



ROBERT MOORE

The Senior Class of 1966



DONNA MORRIS

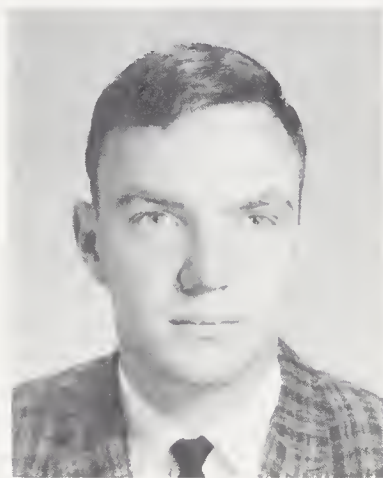

MIKE MORRIS

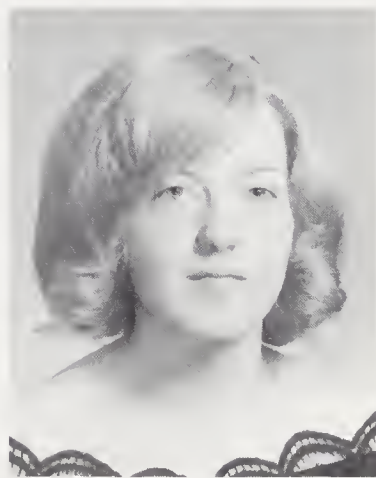

PAT MORRIS



JEFF NALE



DONNA NANNEY

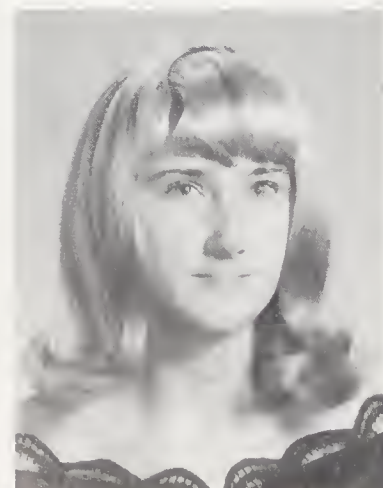

BRENDA NICHOLS

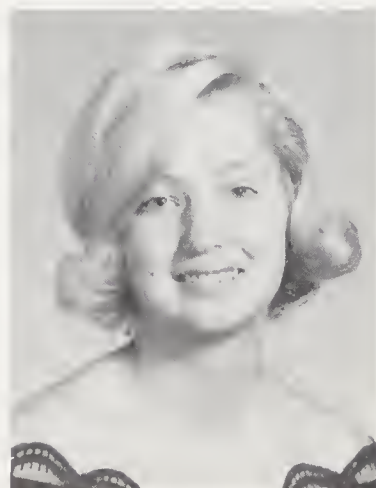

CONNIE NICHOLS



LARRY OWEN



BILLIE OWENBY



CATHY OWENBY



BARBARA PADGETT



FRANCIS PARKER



NANCY JO PARKER



BRENDA PARKS

The Senior Class of 1966



CLAUDETTE PAUL



DONNA PEEKE



BELINDA PEELE

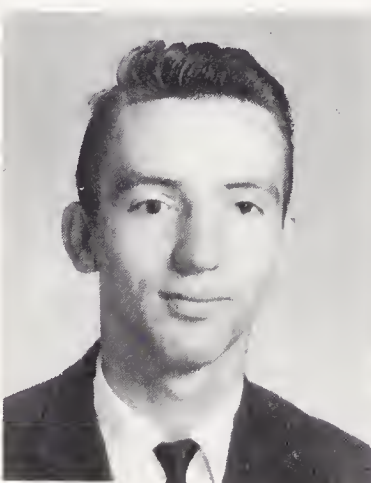

TONY PETERSON



JUDY PITTMAN

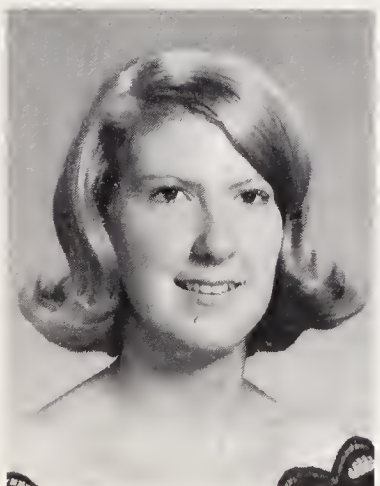

NANCY POLLARD

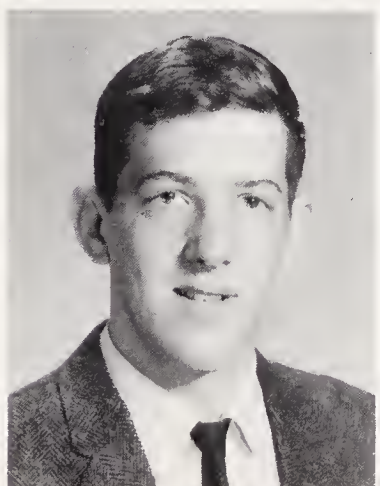

STEVE POPE

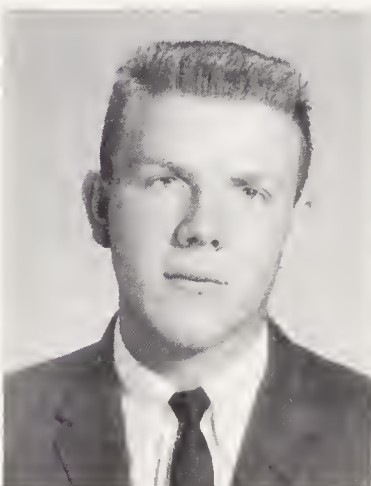

JOHN POTEAT



RONNIE PRESSLEY



TERRY PRESSLEY

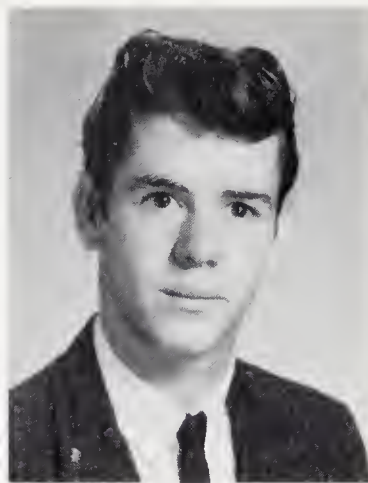

HOYT PURITT

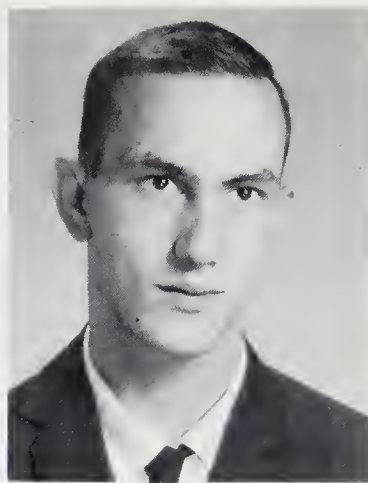

BILL QUINN



JOAN QUINN

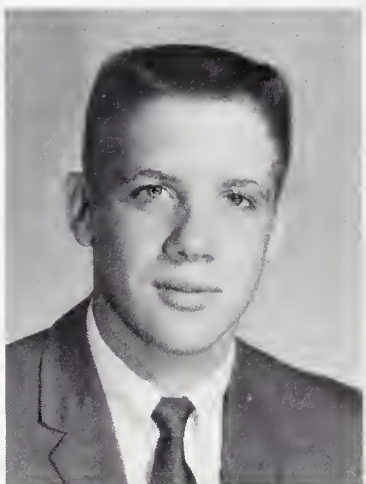

TERRY RAMSEY

The Senior Class of 1966



BRENDA RAY

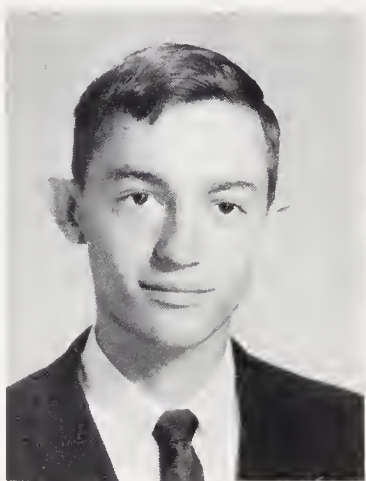

TONY REEMS



JUDY RHODES



MARIE RICE



JANE RICKER

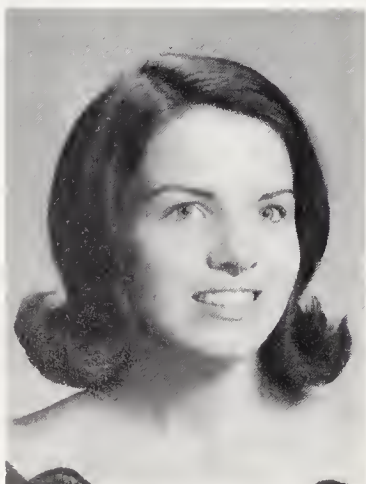

LINDA GAIL ROBERTSON

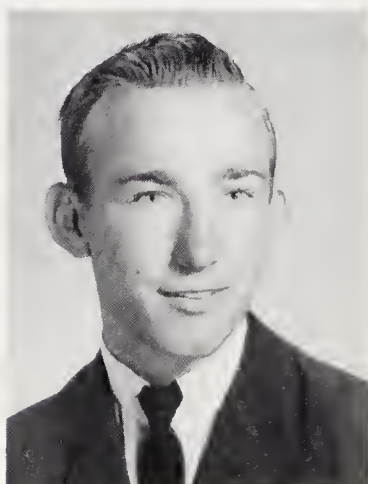

BILLY JOE ROBINSON



MARIE ROBINSON



RITA ROBINSON

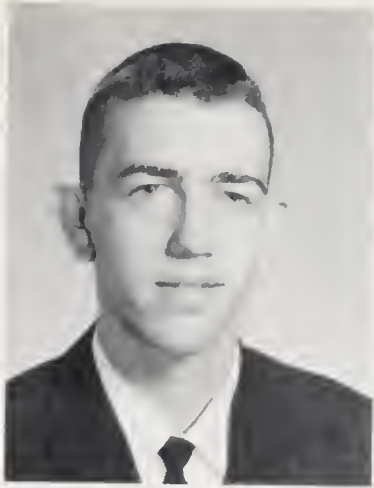

JAMES ROGERS

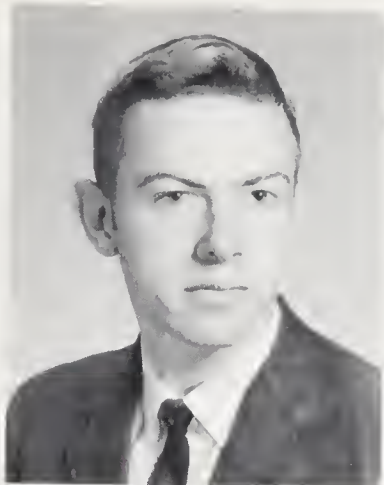

RONNIE SHELTON

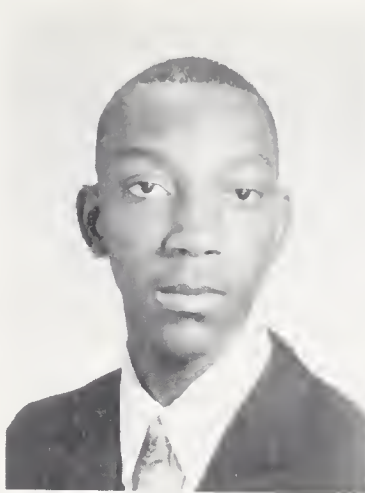

LONNIE SMITH



DAVID SOLMON



JUDY SORRELLS

The Senior Class of 1966

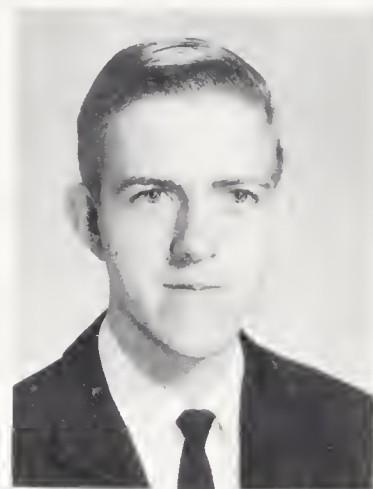

RONNIE SPARKS



JANICE SPIVEY



LUTHER SPIVEY



ANTHONY STAFFORD



MACKEY STAFFORD



JENNIE STEPP



JUDY STEPP



KENNY STEPP



STEVEN STEPPE



LINDA STEWART



BRENDA STIKELEATHER



SONYA STONE



EDITH STYLES



BARBARA SUTTLES

The Senior Class of 1966

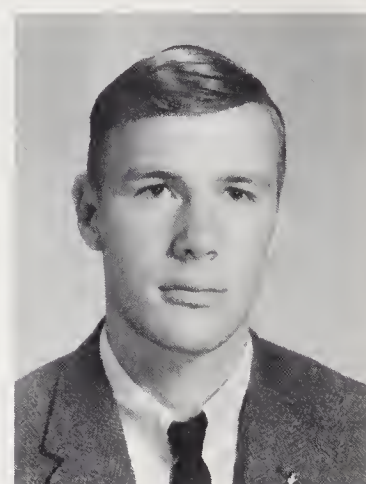

BOBBY SWANN



LYNN TAYLOR

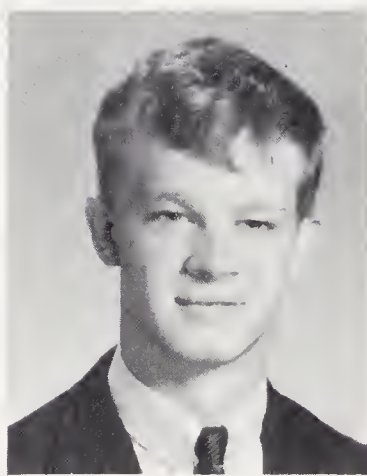

ROBERT TAYLOR

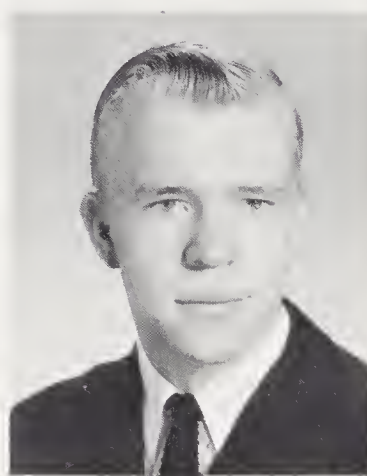

LARRY THOMAS

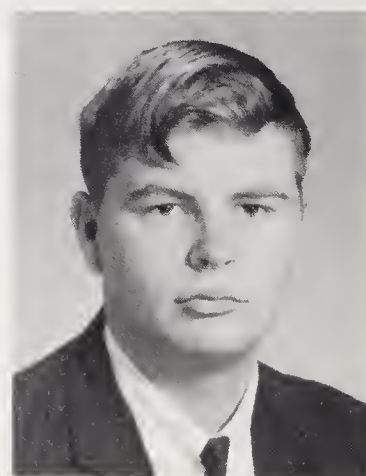

RAY THOMAS

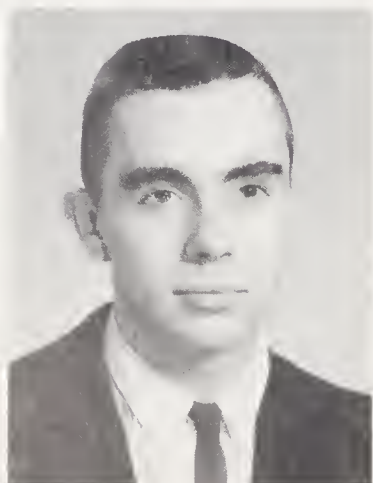

CLYDE THOMPSON



LINDA THURSTON



DEE DEE TOMLINSON



DONNA TURNER

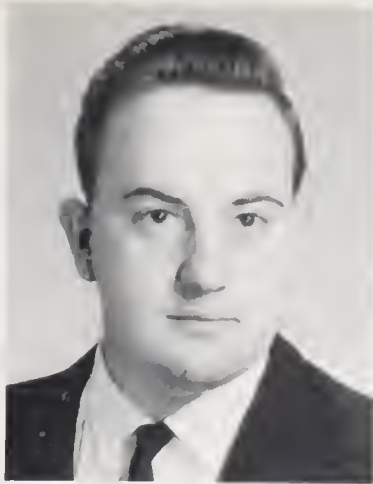

RONNIE VANOVER



BILLY VARNER



BILL WAGNER



GINGER WALLIN



MELVIN WARREN

The Senior Class of 1966



SANDY WEST



GAIL WHEELER



TED WHEELER



PAULINE WHITE



BERNICE WHITESIDE



CAROLYN WILKINS



ALICE WILLIAMS



PAT WOODRUFF



BILL WRIGHT



FAYE WRIGHT



CAROLYN YATES



PAT MOODY



GAYLA WALDROP

The Senior Class



Play ball!



Jim Coman, one of the co-captains of the winning football team, presents Tri-County trophy to the school.

*Our Alma Mater
be ever cherished,
By all our sons
and daughters too . . .*



CLASS OFFICERS: Mike Sobol, President; Mike McElreath, Vice President; Sarah Horne, Secretary; Sherry Robertson, Treasurer.

The Junior Class



Gary Aiken
Pat Aldridge
Susan Allen
Johnny Allison



Linda Allison
Mike Allison
Regina Allman
Larry Ammons

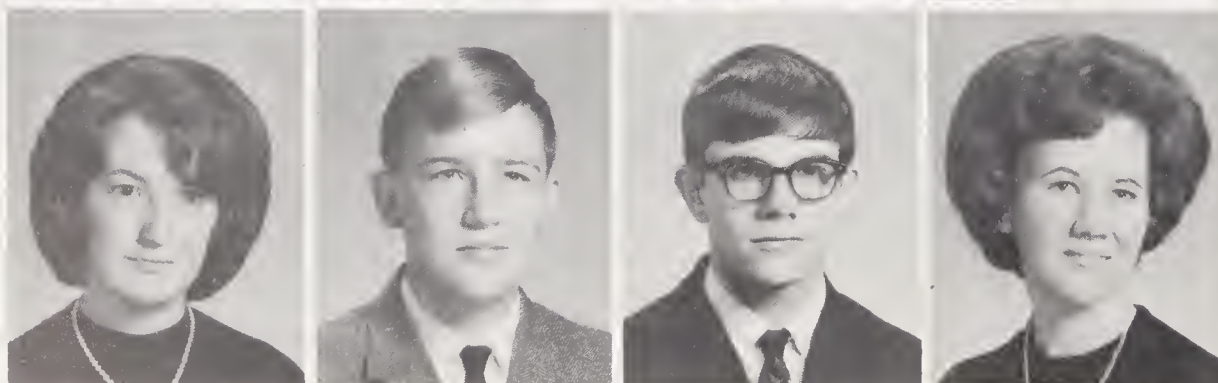

Emily Anglin
Mike Atkins
Steve Austin
Joyce Banks

John Barnwell
Mike Barry
Donna Bartlett
Howard Bartlett



Peggy Bartlett
Lloyd Bashaw
Mary Jo Beddingfield
Mitchell Beddingfield



Wendell Begley
Mary Benedict
James Bias
Marshall Blankenship



Anita Blevans
Mike Brackett
Ned Bradley
Ted Bradley

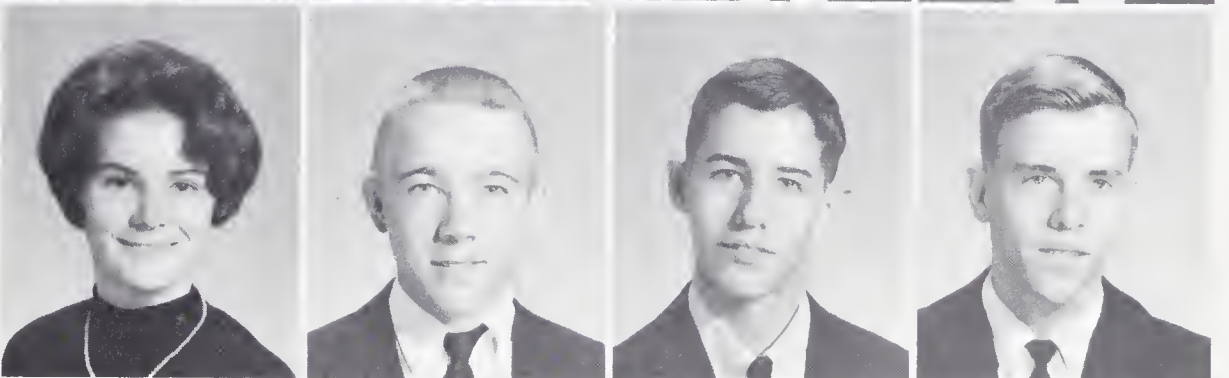

Ronnie Brandon
Jerry Bridges
Vicki Bright
Martha Bryan



Gloria Buchanna
Graham Buckner
Terry Buckner
Gloria Burgess

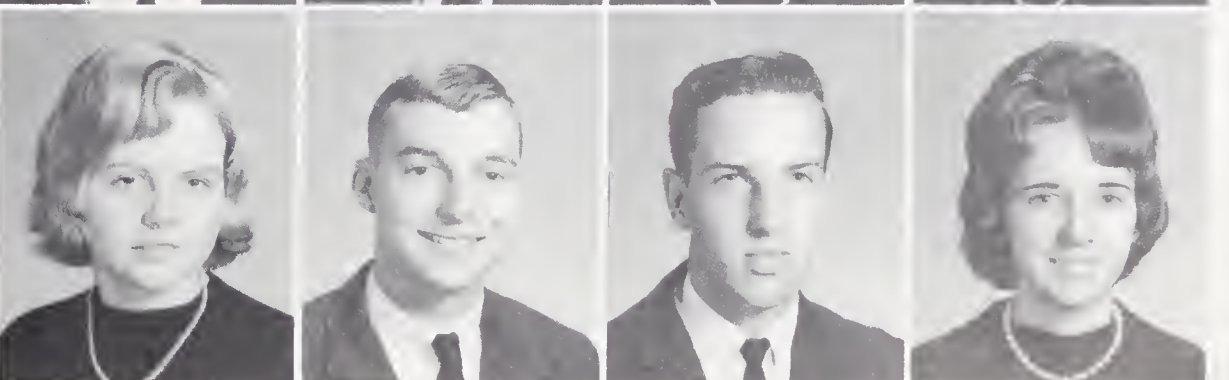

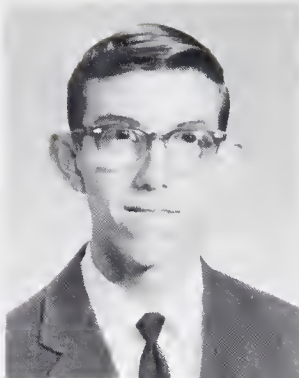
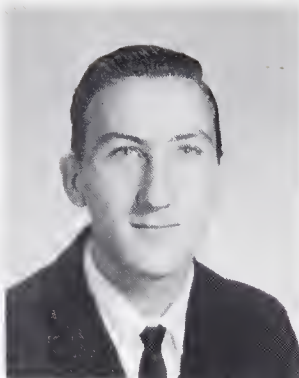

Carolyn Burnette
Nancy Burnette
Danny Burrell
Wayne Caldwell

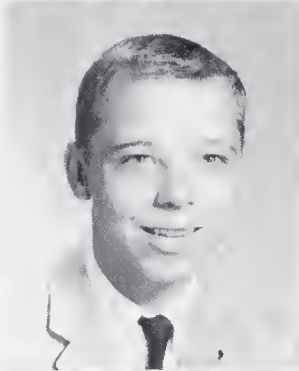
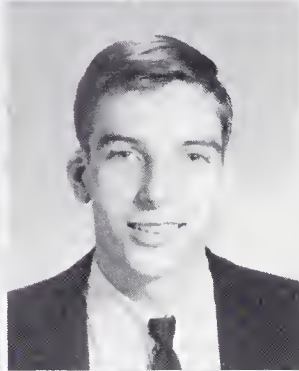
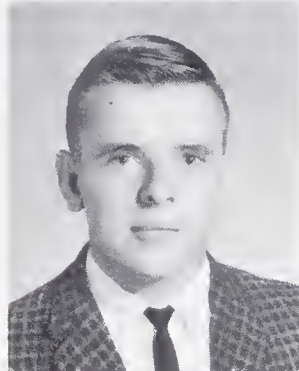

Frank Cable
Linda Campfield
Gary Cantrell
Johnny Carson

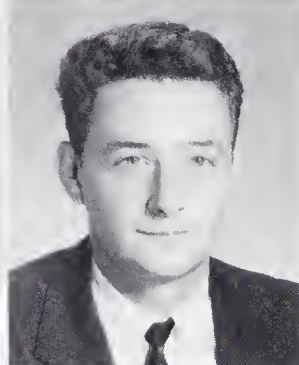
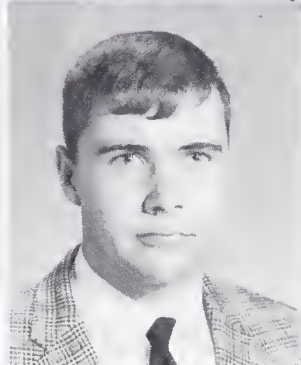
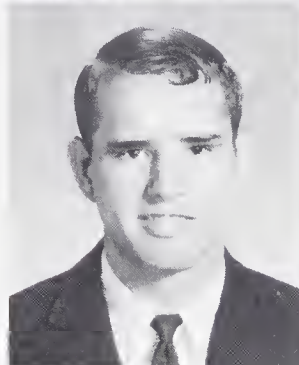

Tony Chandler
Gene Clements
Jeanie Cole
Mike Conner

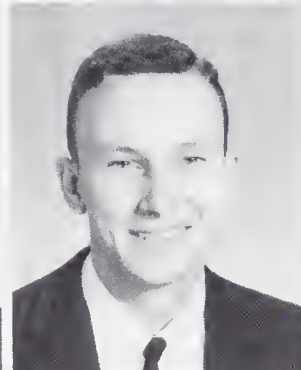
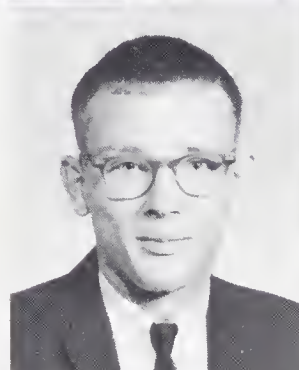

Thomas Copeland
Tommy Crabtree
Forrest Creasman
Jane Creasman

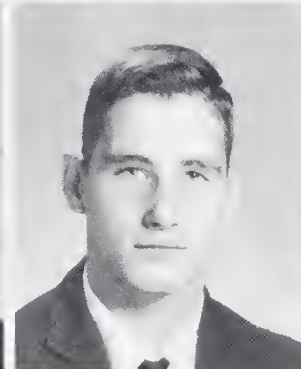

Vickie Crowe
Francis Cummings
Sherlene Dalton
Doris Davis

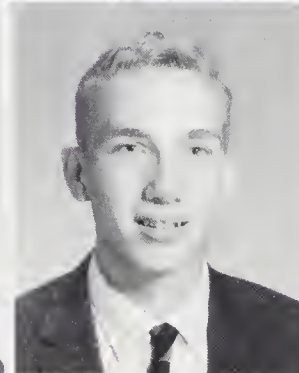

Harvey Davis
Richard Davis
Mike Davidson
Bill DeHart

Mary Ann DeCharm
Nina Dillingham
Delores Dodd
Linda Dodd



Ronnie Dotson
Jane Douglas
Jimmy Earley
Brenda Edmonds

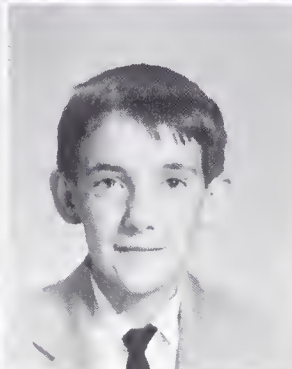
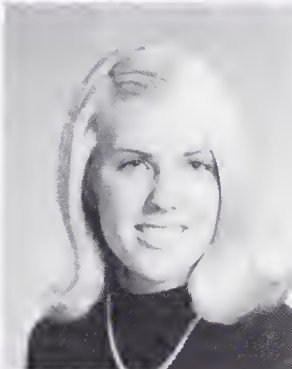

Linda Edwards
Bruce Elkins
Robert Epley
Betty Jean Evans

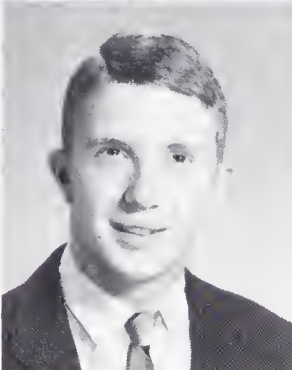

Martha Falls
Raymond Faulkner
Philip Frazier
Glenda Freeman

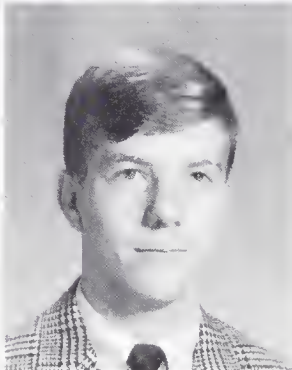
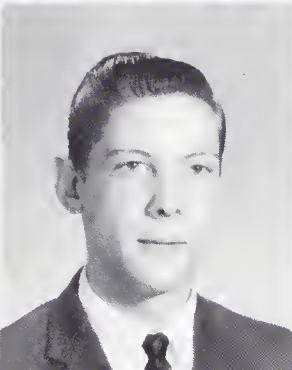

Warren Freeman
James Fore
Charles Fortune
Robert Fuller

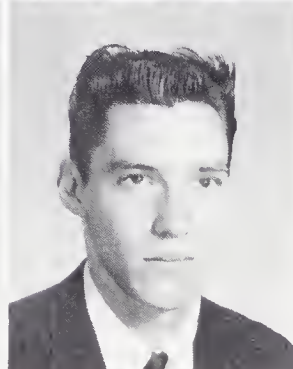
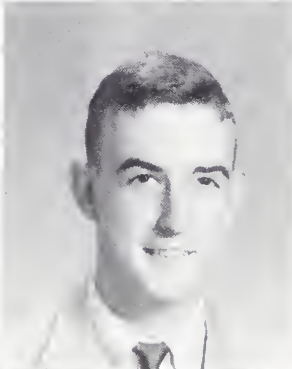
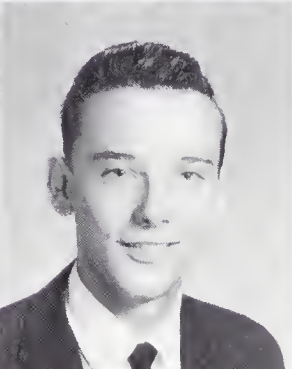
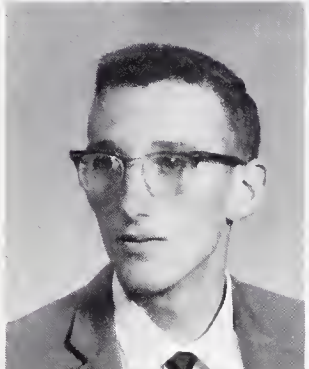

Diane Gant
Steve Gardlen
Ann Gardner
Jean Gilliam

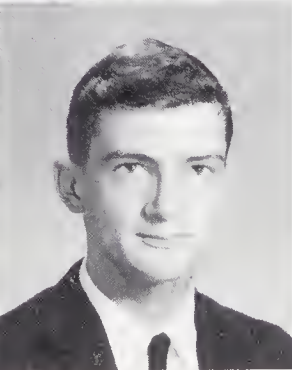



Marion Gilmore
Frances Gray
Harold Gragg
Guy Greene



Larry Greene
Judy Greenfield
Ricky Greenwood
Billie June Gregg



Karen Gregory
Catherine Hall
Roy Hall
Charles Hamby



Bill Hamilton
Jean Hamilton
Terry Haney
John Hansen

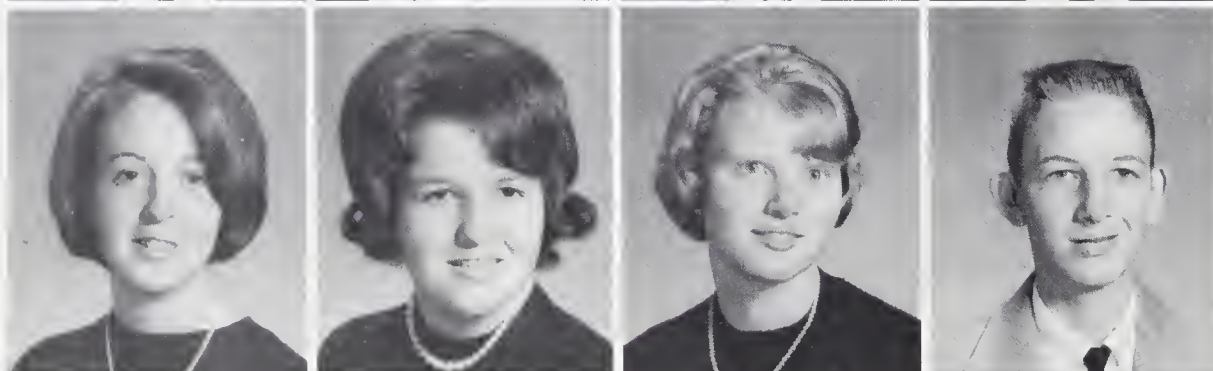

Jane Hardin
Glenda Harris
Nancy Harris
Ned Harris

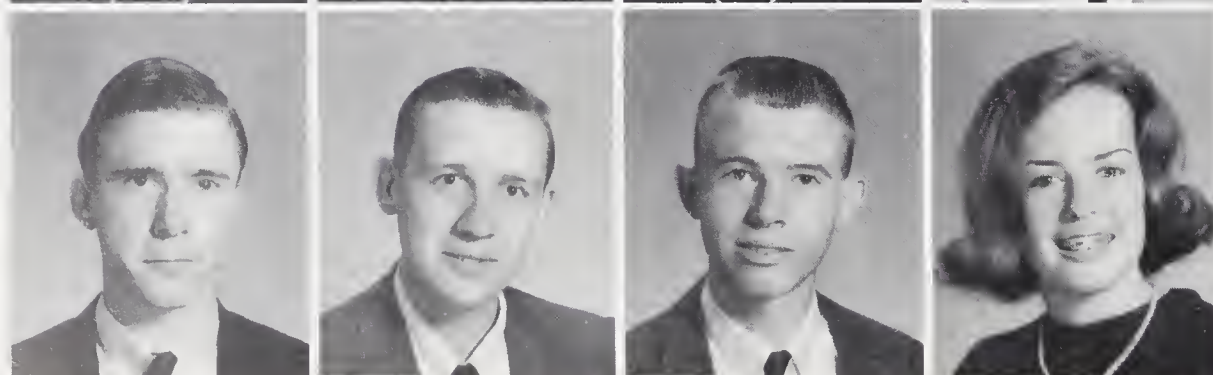

Jimmy Hart
Richard Hart
Mike Hartas
Penny Harvey

Martha Heatherly
Joanne Hemphill
Judy Henley
Carolyn Hensley



Bernard Holley
Judy Hollifield
Sarah Horne
Belinda Howie



Ronnie Howie
Bob Hunter
Elaine Hutchins
Max Hutchins



Bobby Ingle
David Ivey
Fred Ivey
Jimmy Jones

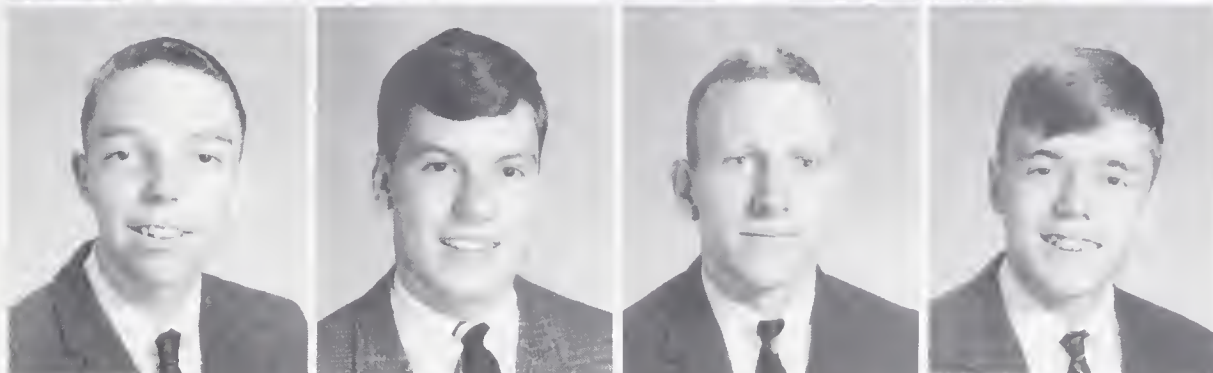

Phil Jones
Walter Jones
Ray Kilby
Harold Kirkendahl

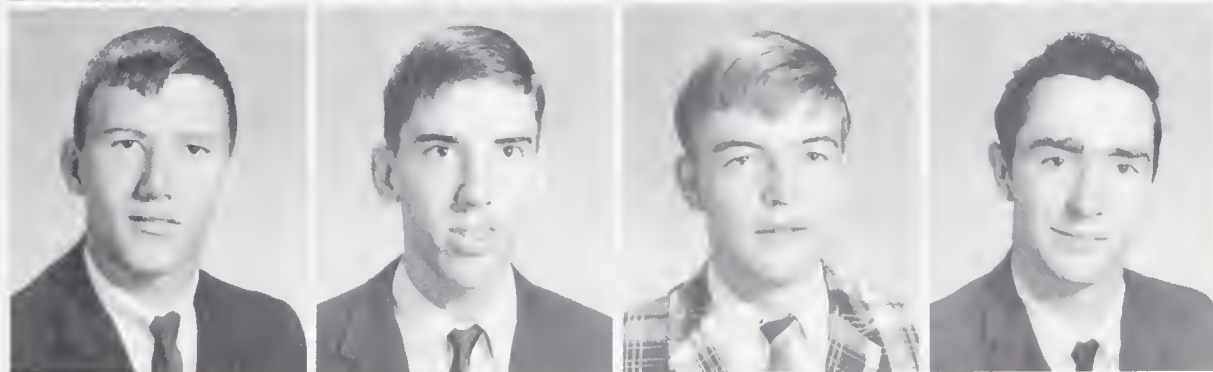

Robert Knapp
Chip Knight
Jimmy Lackey
Deborah Latta

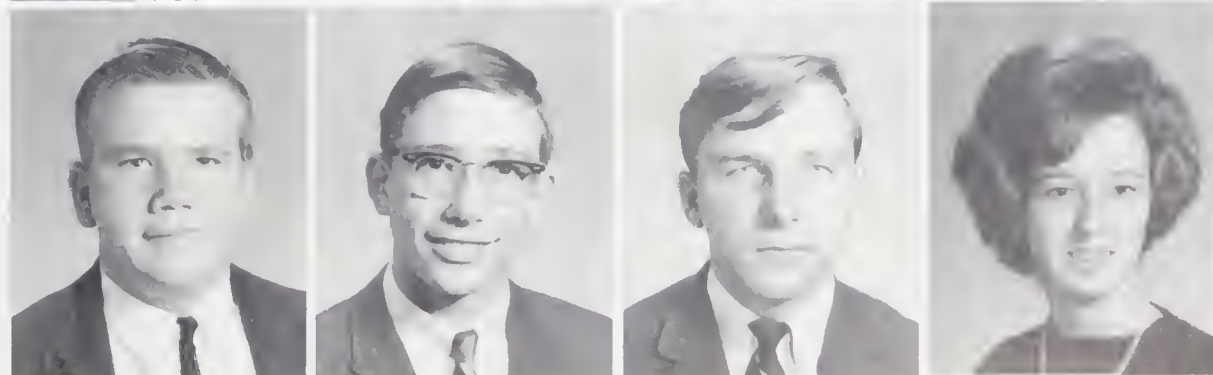

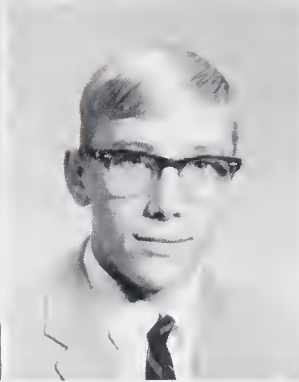
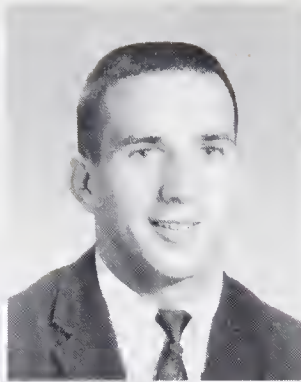

Billy Laughter
Pat Leckey
Ronnie Lewis
Tommy Logan

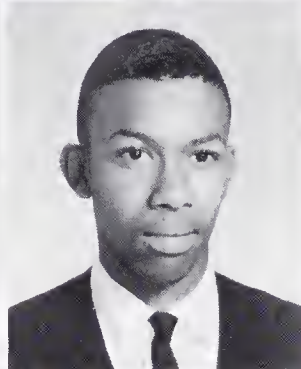
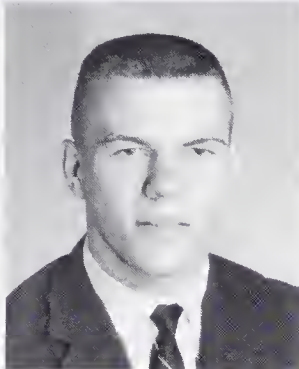

Sara Lovelace
Ted Luckadoo
Wilbur Lytle
Dale Massey

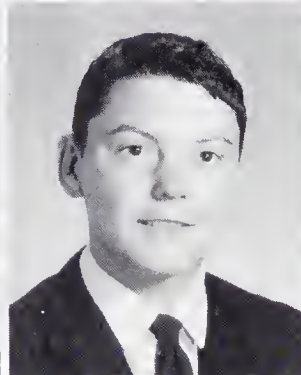
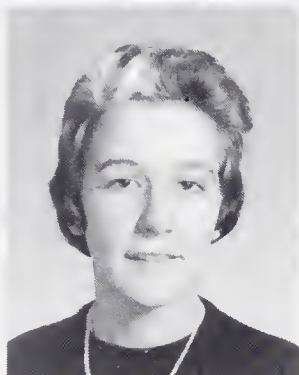

Linda Massey
Donna Mattice
Dale McAlaster
Phyllis McClure

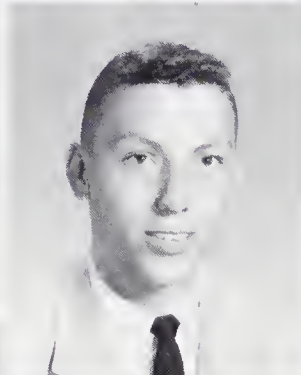
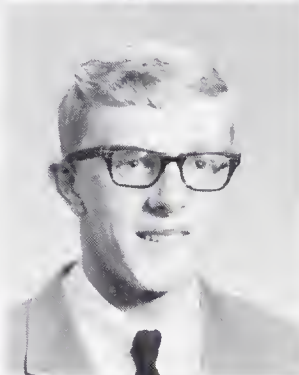
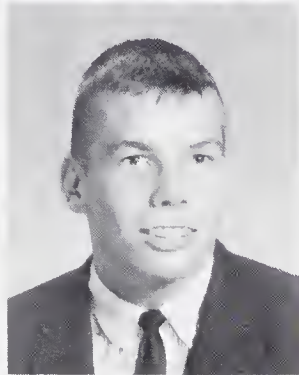

Mike McElrath
Eddie McGinnis
Bob McKinney
Charles McLarty

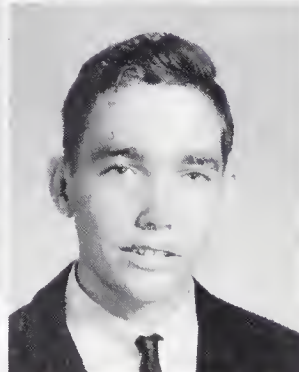

Charles McPeters
Jimmy McPherson
Gerry Melin
Doug Melton



Gary Merdith
Peggy Metcalf
Gail Miller
Kristal Miller

James Moore
Pat Moore
Pete Morgan
David Morris

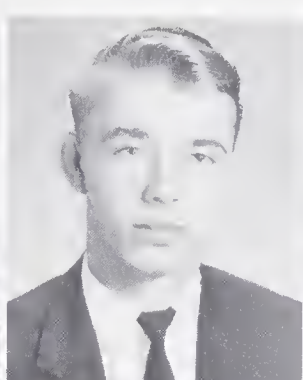

Hazel Nesbitt
Barbara Norton
Freida Owenby
Ollie Pace



Eddie Padgett
Stuart Parker
Jim Parton
Larry Pate

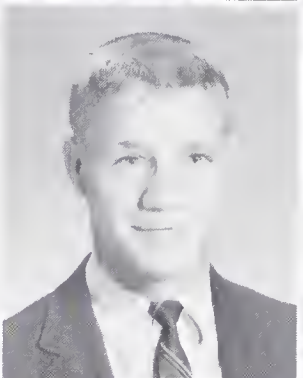

Danny Patton
Beth Peele
Kay Pellom
Beverly Penley

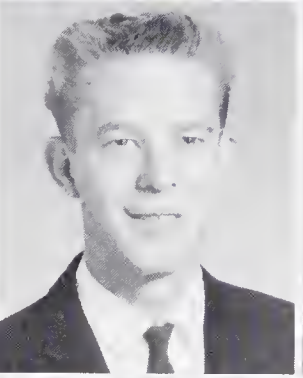

Linda Penley
Phil Perkins
Barbara Petilla
Oscar Phelps

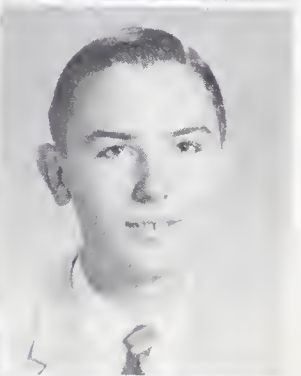
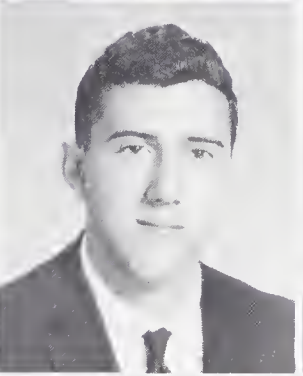

Judy Pittman
Philip Pittman
Peggy Plemmons
Linda Polson

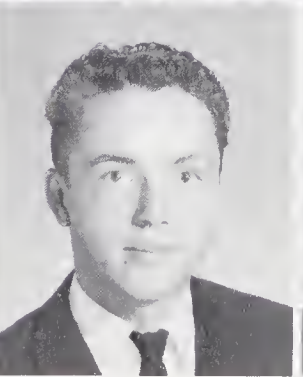



Mary Palace
C. D. Presley
Jean Presnell
Monica Price

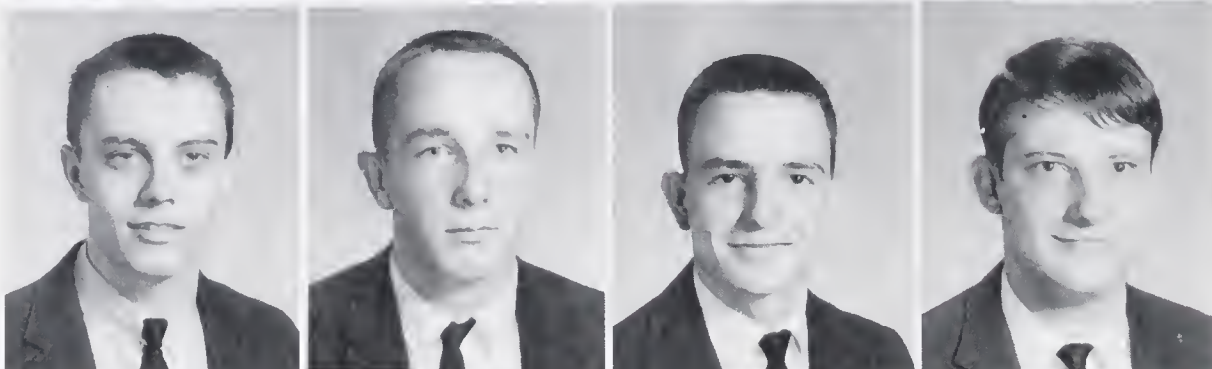

Bill Putnam
Chester Quinn
Jimmy Quinn
David Ray

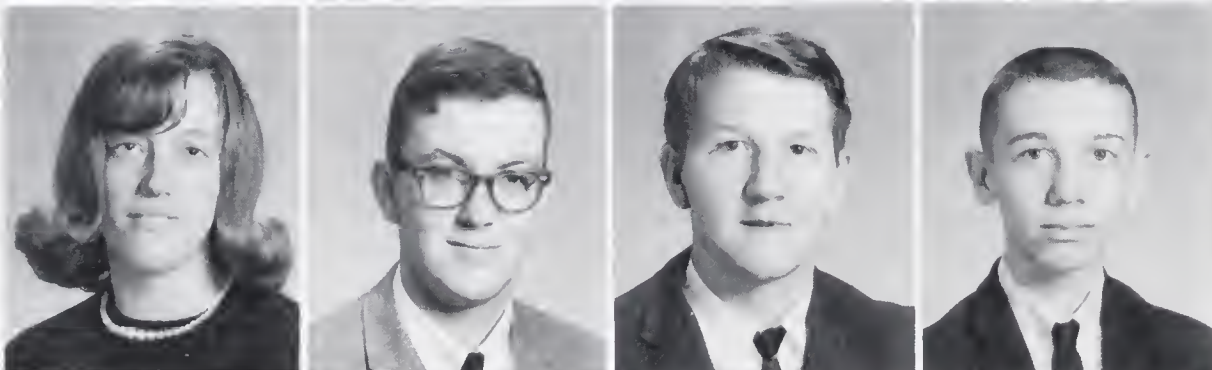

Romilta Ray
Mike Rayfield
David Redman
John Reese



David Reynolds
Barbara Rhodes
Patsy Rhodes
Pat Robertson



Sherry Robertson
Gary Roper
Linda Runion
Brenda Setser



John Shaw
Anita Shelton
Ray Shope
Steve Shuford

Roger Silvers
Judy Slagle
Ronnie Slagle
Dale Slaughter



Charles Smith
Ted Smith
Linda Snypes
Mike Sobol

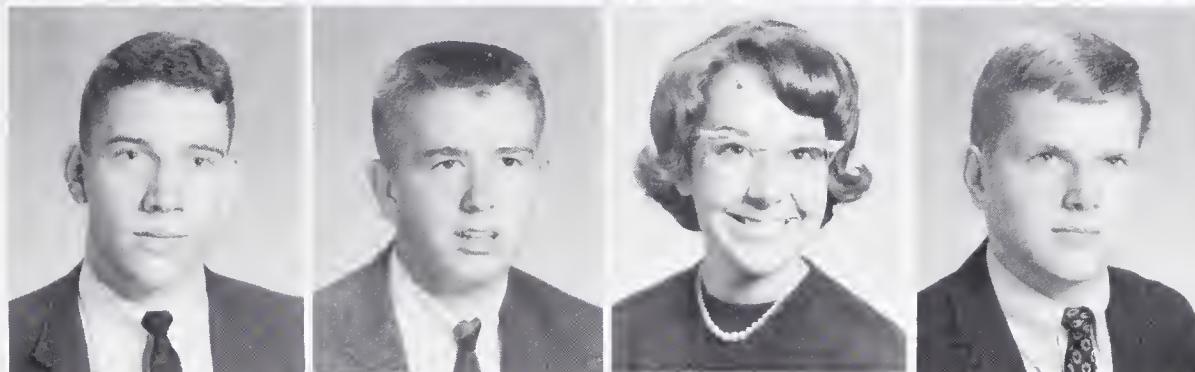

Jimmy Stakias
Donnie Steppe
Gail Stevens
Beverly Steward



Shirley Stone
Barbara Summey
Teresa Tatham
David Taylor



Judy Taylor
Ricky Tetrev
Fred Thomas
Barbara Thurston

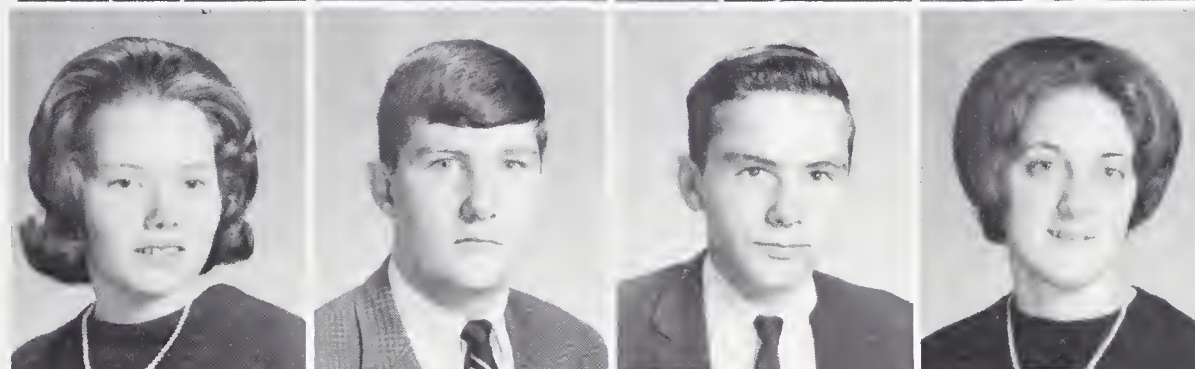

Jim Turner
Shirley Tweed
Ronnie Vess
Ann Watson

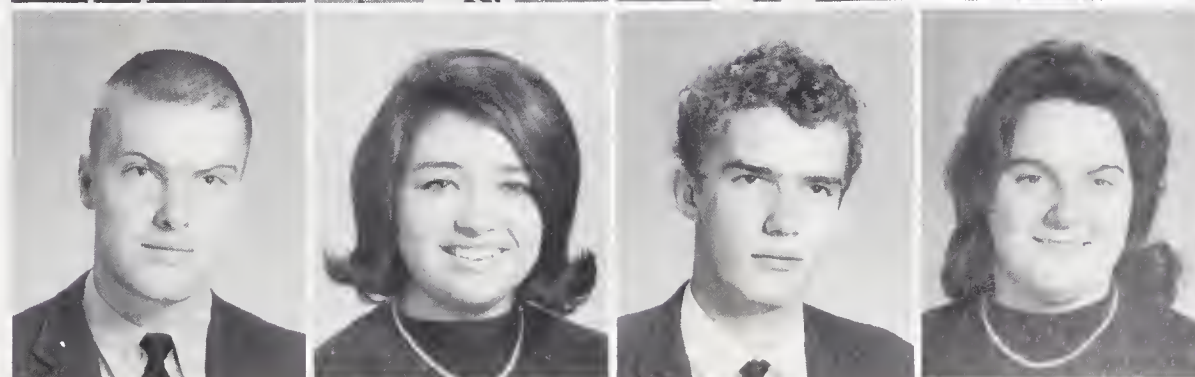

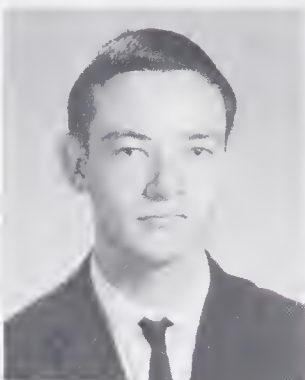

Janice Watson
Johnny Watson
Reetha Wheeler
Gloria Whitaker

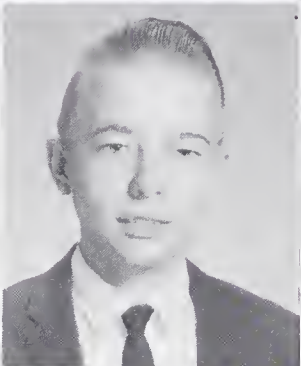
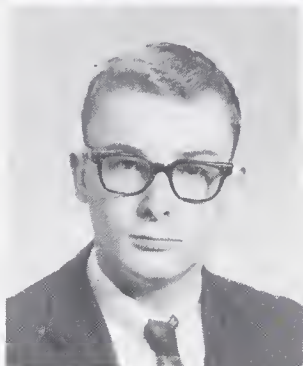

Fred White
Phyllis Willet
Charles Wilson
Donna Wilson

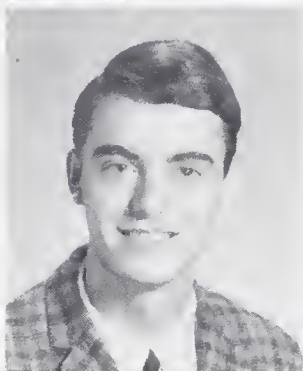

Gary Wilson
Jerry Wilson
Ted Wingo



Ronnie Worley
Beverly Yates



Ready for a victory!



CLASS OFFICERS: Allen Eberhardt, President; Vickie Crotts, Vice-President; John Usher, Secretary; Barbara Blizzard, Treasurer.

Sophomore Class

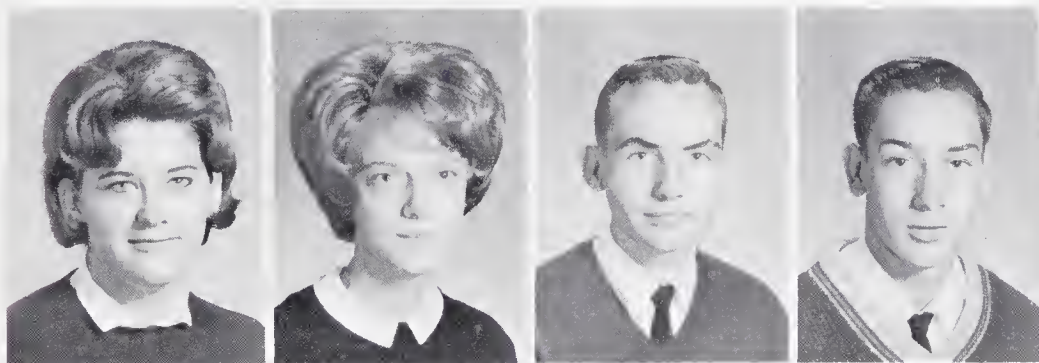

Alice Akers
Barbara Allen
Earnest Allen
Gerald Allen



Johnny Allen
Ronnie Aldridge
Diane Allison
Ricky Allred
Keith Anderson

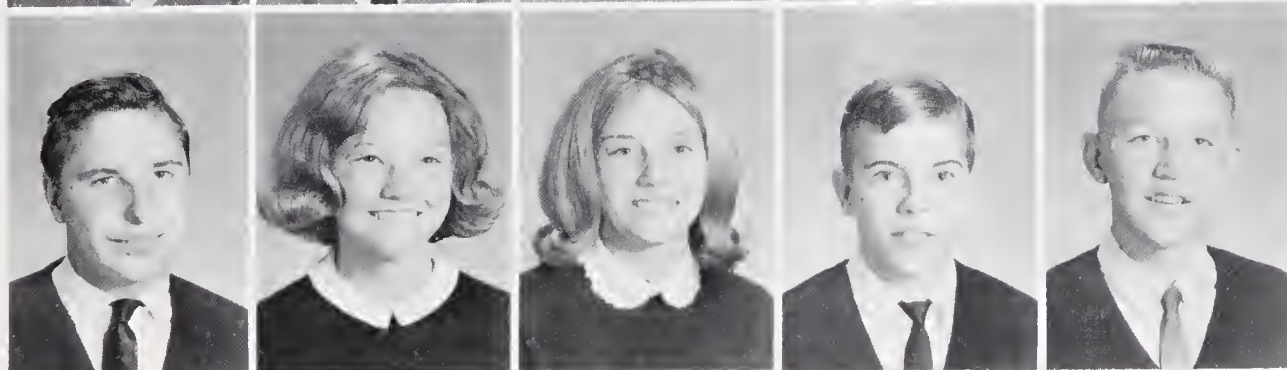

Ralph Anderson
Gail Ayers
Kay Ayers
Mike Baker
Charles Ballard



Lester Ballard
Patty Balley
Clifford Barnette
Jeany Bartlett
Ronda Bartlett



Woody Beddingfield
Linda Bell
Brenda Belt
Jerry Biddix
Eleanor Blankenship

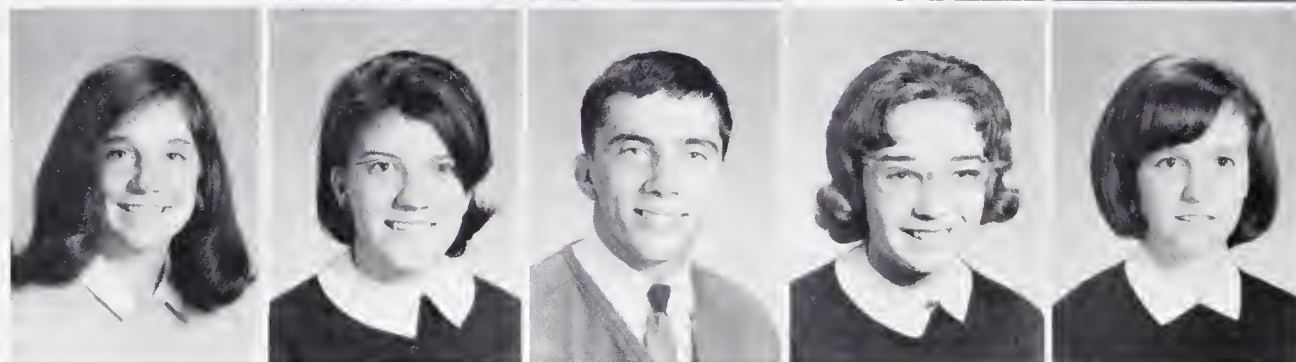

Kathy Blanks
Barbara Blizzard
Danny Bolick
Judy Bradley
Sue Brank

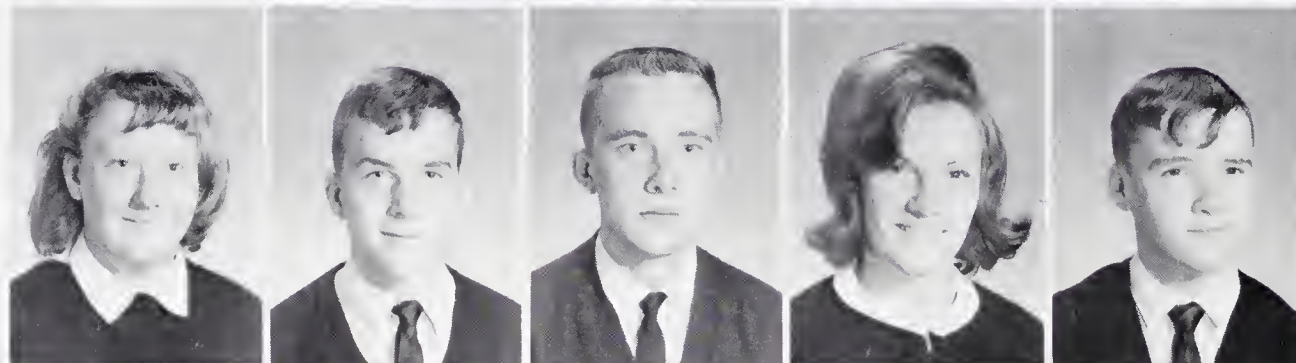

Claudette Bridges
Terry Brigman
Don Brooks
Linda Brooks
Lynn Brooks



Mary Lynn Brooks
Ralph Brooks
Carolyn Brait
Robert Buchanan
Sandra Buckner



Susan Bumgarner
Joy Burgin
Marcia Burgin
Max Burleson
Norma Burleson

Larry Burnette
 Carolyn Burrell
 Norma Jean Burris
 George Byas
 Frank Byrd



Barbara Caldwell
 Ronnie Capella
 Larry Chandler
 Shiela Chandler
 Sandra Chapman



Charles Clark
 Hayden Clark
 Billy Clements
 Ray Cochran
 Shelia Cody



Gary Cole
 Cheryl Colyer
 Pat Conner
 Charles Cook
 Carolyn Cooper

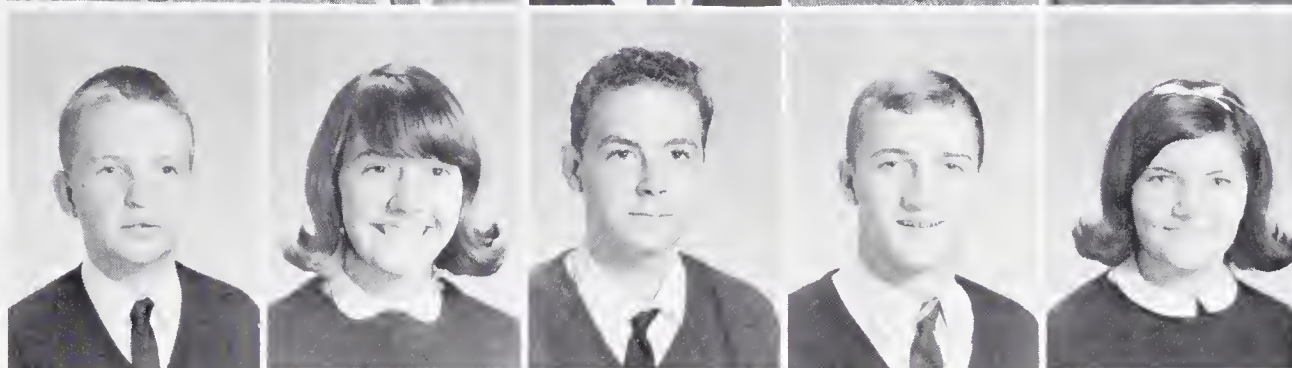

Barbara Creasman
 Dan Cook
 Vickie Crotts
 Carolyn Davis
 Carolyn Davis



Debhora Davis
 Carolyn Derr
 Shirley Dillingham
 Jim Doran
 Alan Eberhardt





Suzanne Eller
Joel Eller
Debbie Faggiani
Linda Faulker
Larry Fitz



Janet Fletcher
Joan Fore
Jack Gafford
Roger Gardner
Steve Gardner



Ronald Garland
Neil Gilchrist
Stanley Gilliam
Mike Gladwin
David Golden



Bobby Goodman
Mary Ann Gordon
Joyce Gragg
Brenda Greene
Patty Greene



Vincent Greene
Johnnie Guthrie
Paul Gwaltney
Jimmy Hall
Norma Hall



Billy Hamby
Ronnie Hamilton
Ralph Hanson
Eugene Harper
Bruce Harris

David Harris
Louise Hart
Ray Hart
Ruth Heatherly
David Hensley

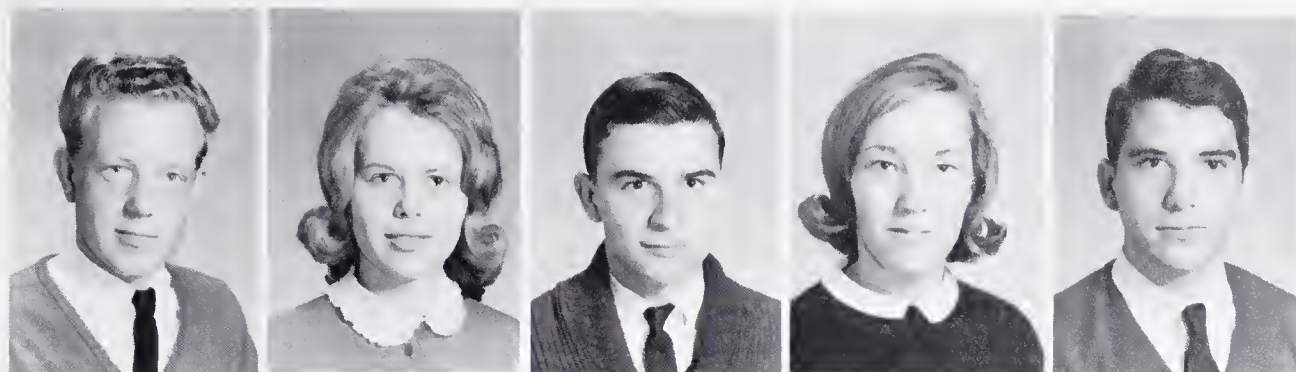

Perry Hensley
Carolyn Holbert
Emma Jean Holley
Diane Hollifield
Milton Hollifield



Danny Hopson
Marie Howard
Lee Hudson
Ronald Hurst
David Hutchins



Perry Inabinett
Mark Ivey
Tommy Jackson
Gail Johnson
Judy Johnson

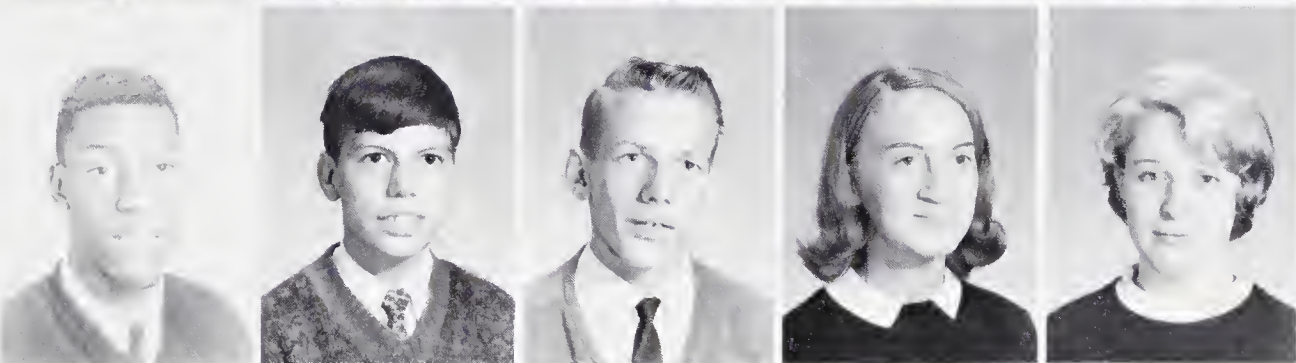

Joe Jones
Larry Jones
Tom Jones
Hugette Kilpatrick
Pamela Knupp

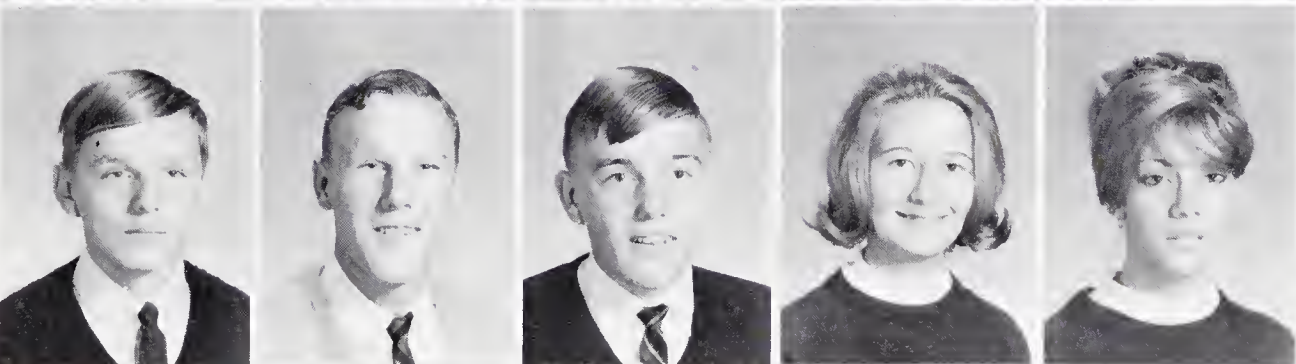

Susie Lanning
Ed Lawing
Charles Ledford
Barbara Lewis
Carolyn Lewis

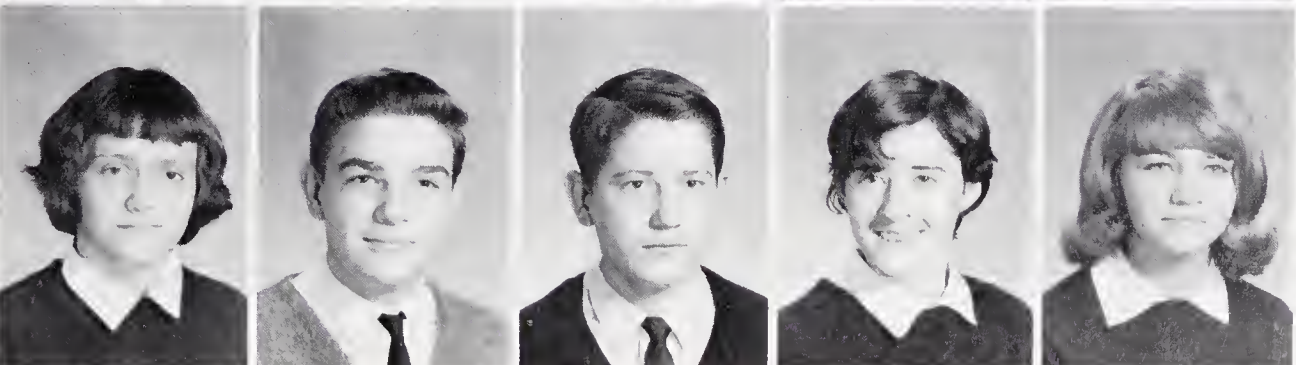

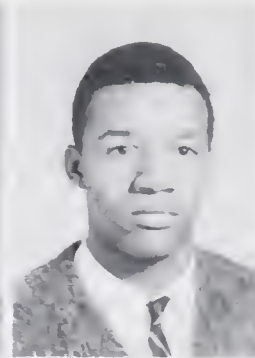
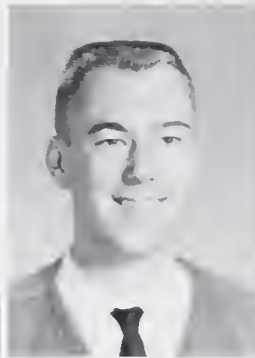

Gwen Lominac
Betty Love
Charles Lytle
Philip Lytle
Mark Maddox

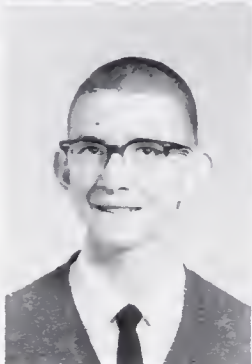

Dean Marlowe
Ginger Martin
Tommy McCool
Vickie McIntosh
Wanda McMahan



Debbie McMeans
Choogie McSwain
Teresa Melton
Cheryl Melton
Wesley Melton

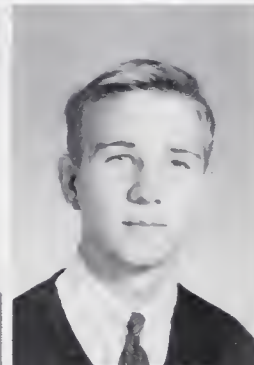
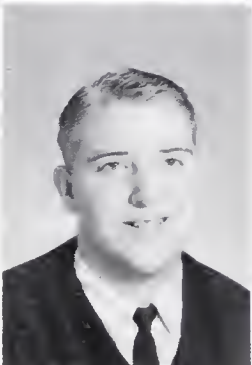

Larry Meredith
Bobby Miller
Tommy Miller
James Moore
Roy Moore

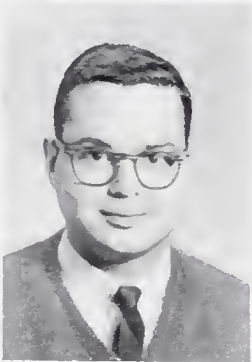

Gary Morgan
Steve Morgan
Barbara Morris
Gail Morris
Paul Morrow

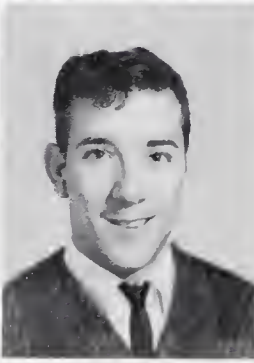

Libby Moser
Lonnie Mundy
David Nache
Rosemary Nanney
Sonya Nap

Tom Norby
Linda Norton
Gary O'dell
Bob Oltz
Ruth Orr

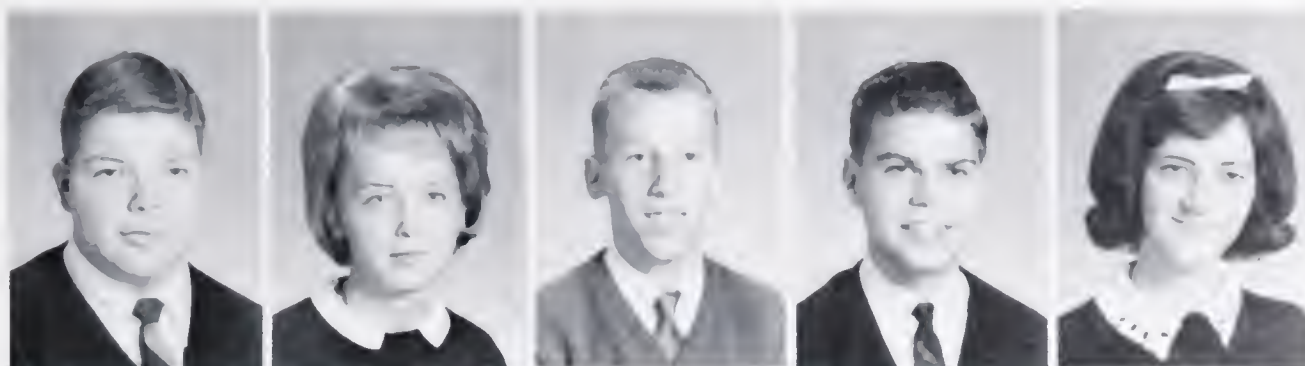

Gay Osteen
Preston Osteen
Vickie Osteen
John Owensby
Miran Pace



Barbara Padgett
Charles Padgett
Janice Parker
Charles Patton
Donald Penland



Jerry Penland
Nancy Penland
Claudie Penley
Violet Phillips
Judy Plemmons



Larry Pressley
Revonda Pressley
Charles Price
Joyce Pruett
Kathy Purdy



Dickie Raines
Mary Rondall
Roger Ray
Janice Riddle
Alexander Ripley

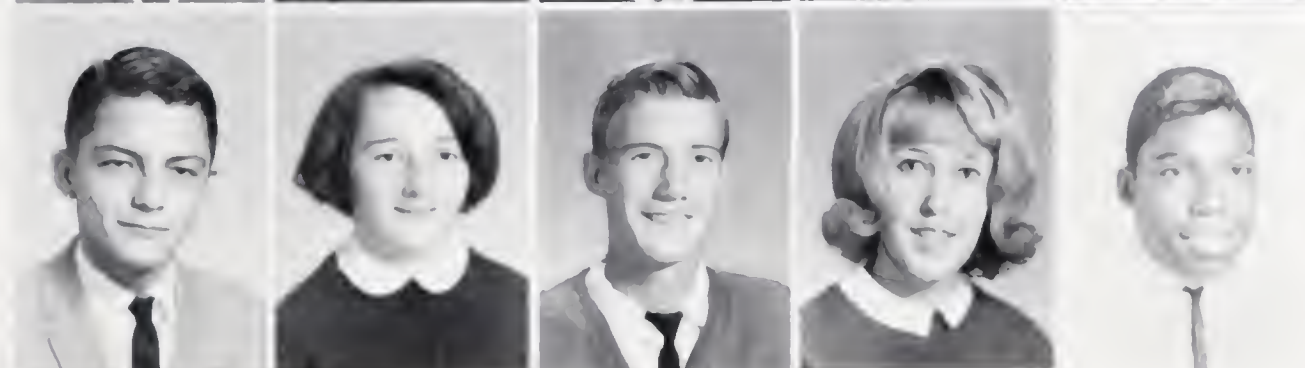



Linda Roberson
Brenda Roberts
Charlie Roberts
Linda Roberts
Elaine Robinson



Freddie Robinson
Lewis Robinson
Dale Rogers
Carol Rozzell
Kathy Rudisill



Mary Jane Sales
Pat Sammons
Harlan Sawyer
Geroldine Size
Mary Shawn



Gary Shell
Don Smith
Ronnie Sneed
Don Solesby
Allen Stepp

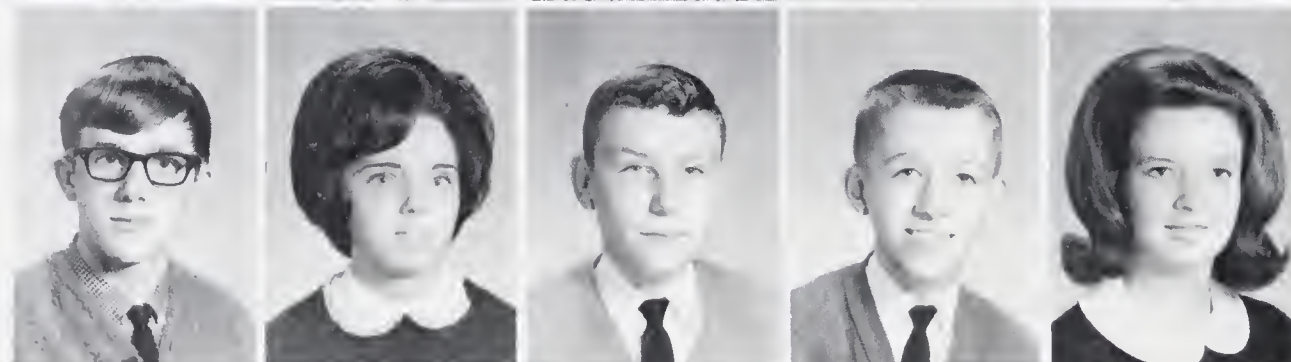

John Stevans
Beverly Stevens
Johnny Stevens
Jimmy Stevenson
Linda Stokes

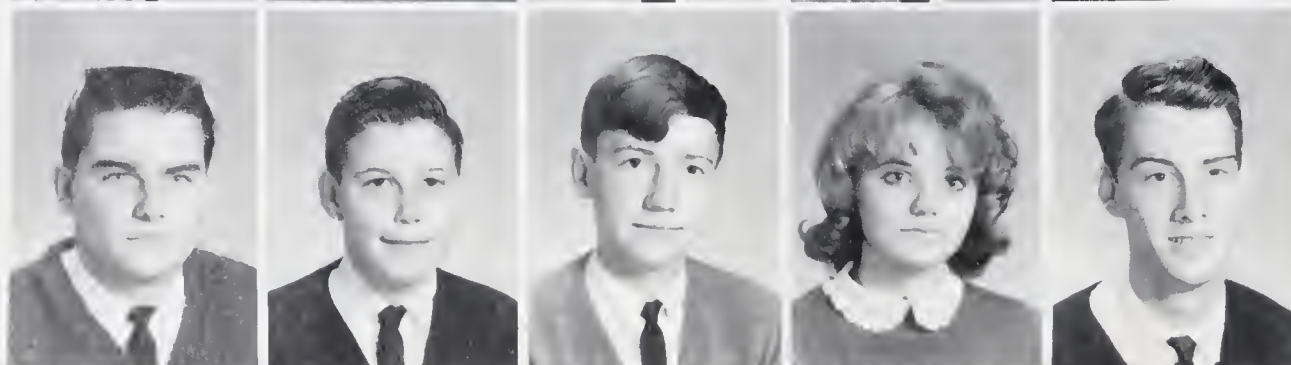

John Stone
Tommy Stroud
Dean Stuck
Melva Sullivan
Tommy Suttles

Shirley Taylor
Johnny Thompson
Karl Thompson
Ronnie Thrantham
Kaye Turner

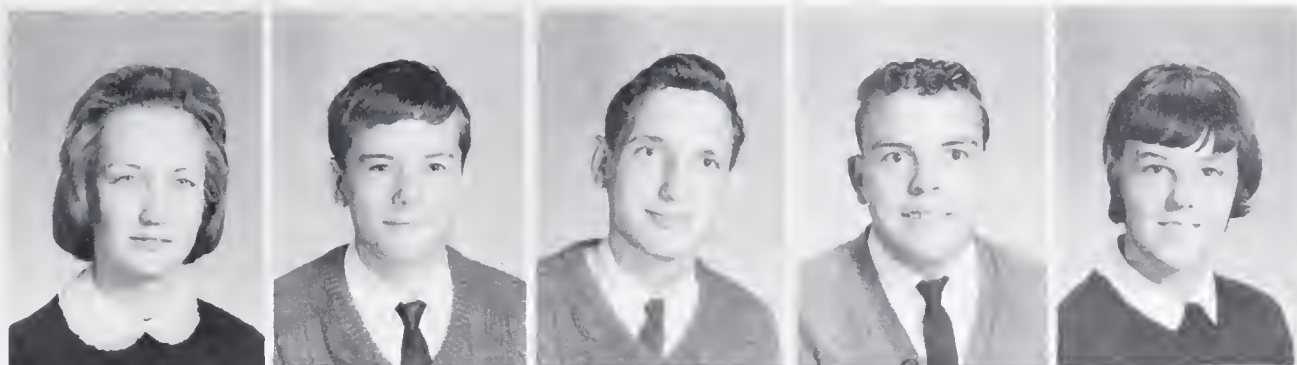

Joe Tyson
John Usher
Scotty Uzzell
Janice Vess
Delois Walker



James Walker
Tony Walker
Bobby Ward
Pat Warren
Carol Watkins

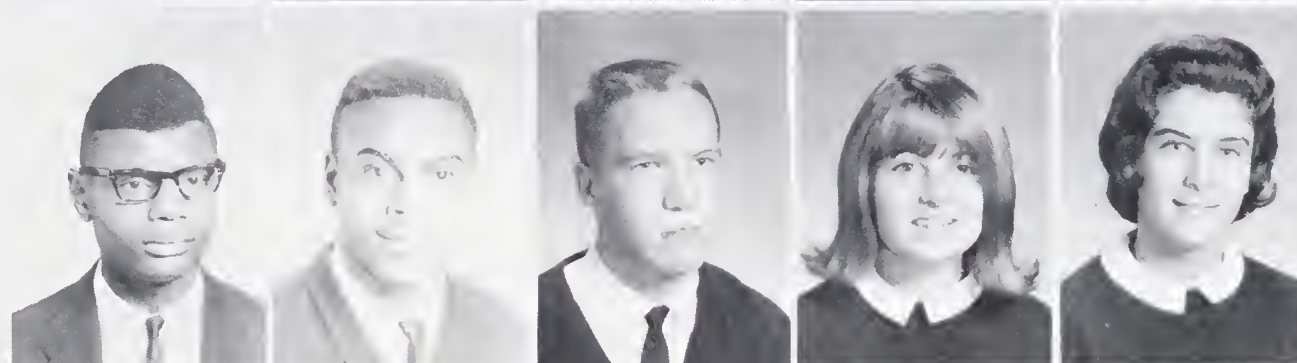

Danny Webb
Jackie Wheeler
Alma Whiteside
George Whittington
Paul Whitson



Angela Williams
Pam Williams
Allen Willer
Billy Willis
Bill Wilson



David Wilson
Doug Wolfe
Walter Worley
Terry Wright
Tommy Wright





Donald Zeman
Ronald Zeman
Judy Bright
Ronnie Dillingham



The day after Bristol . . .



Coach Brooks doesn't need that much!



Where there's action!



CLASS OFFICERS: President, Clara Smith; Vice-President, Beverly Runion; Secretary, Sharon Howie; Treasurer, Linda Reese.

Freshman Class



Donnie Allen
Wayne Anderson
Diane Angel
Bunny Armfield
Rick Averett



Karen Axelson
Pat Axelson
Avanella Ballard
Dina Ballard
Gary Ball

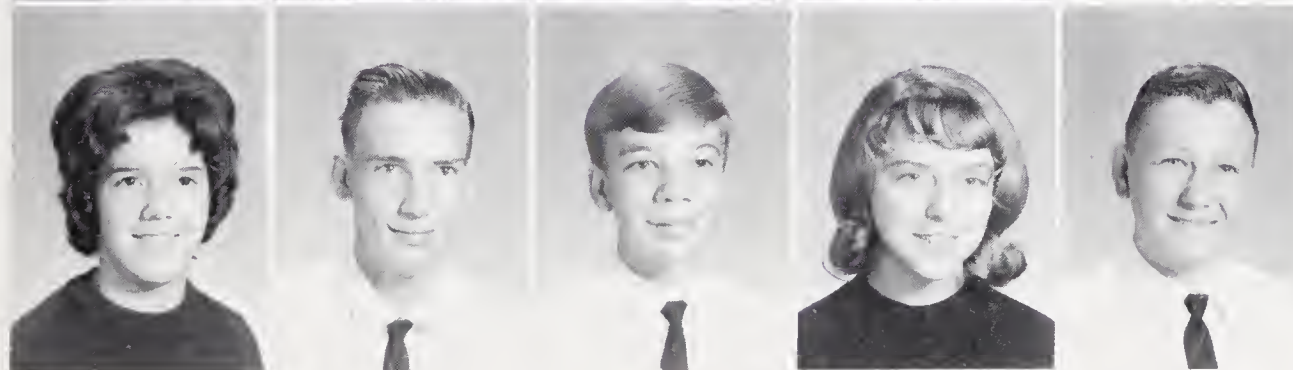

Alice Banks
Billy Barnwell
Rick Baxter
Judith Benedict
Neal Bias

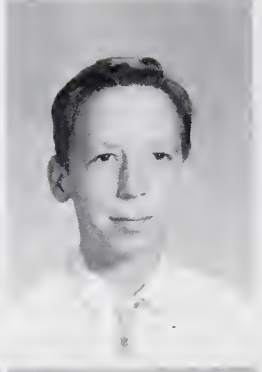
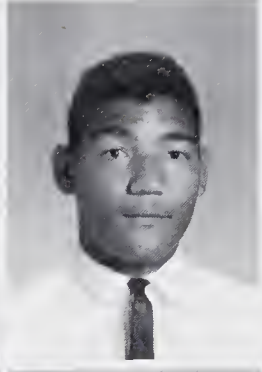
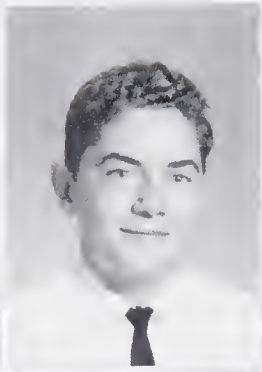

Shirley Bias
James Blankenship
Judy Blanks
Alvin Boyd
Mike Bradley

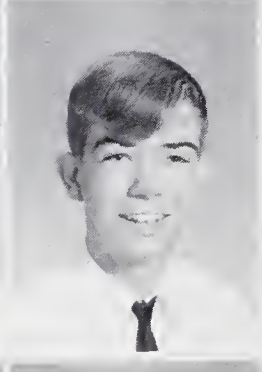
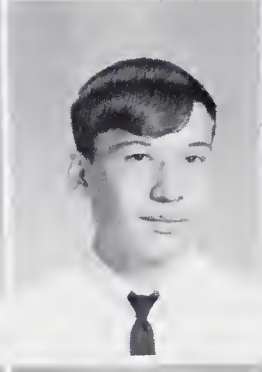
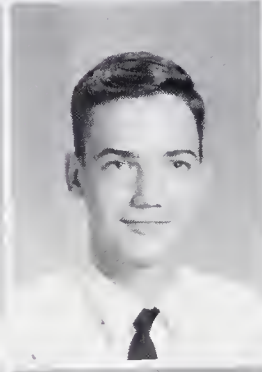
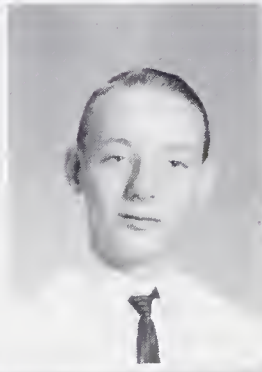
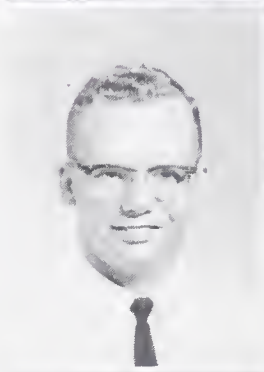

Michael Bright
Jimmy Brooks
Charles Bullman
Charles Burnette
Michael Burnette

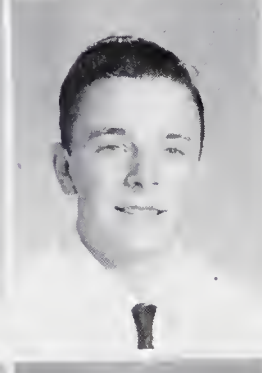
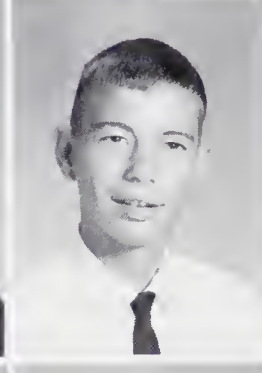
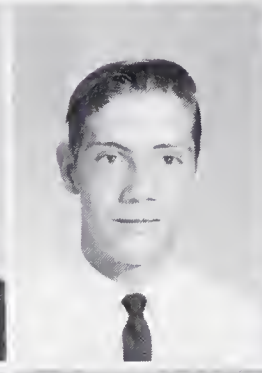

Sharon Burris
Tommy Burrel
Marguerite Cambron
Roger Capps
Leonard Carpenter

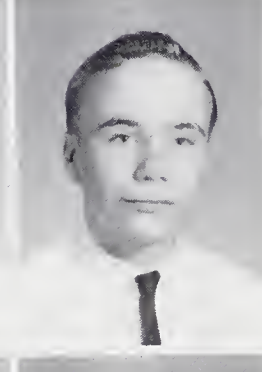
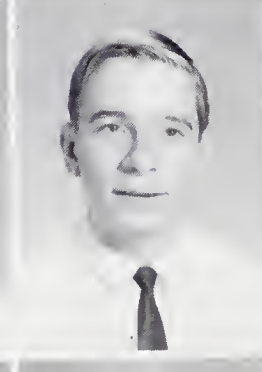
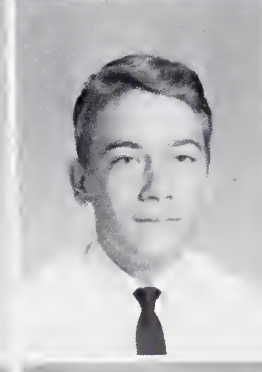
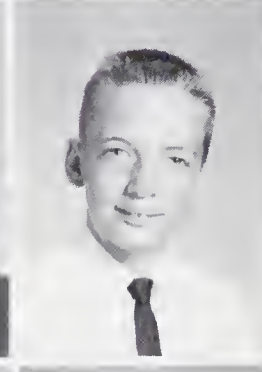

Linda Carrol
Gary Clark
Gary Cody
Gary Cole
Jerry Coman

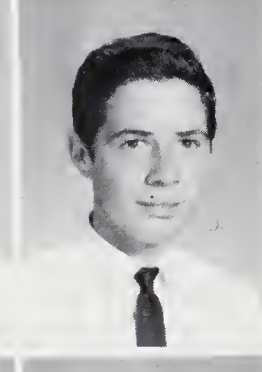
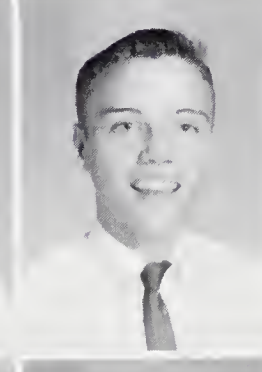
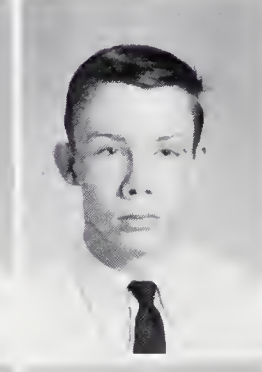
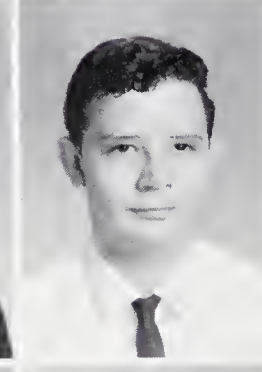

Shelley Conner
Randy Connor
Carlton Conrad
David Cook
James Cook

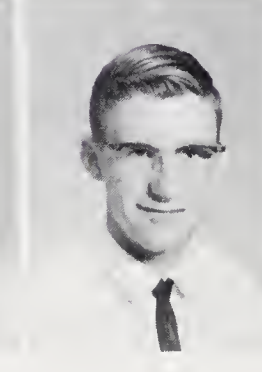

Wanda Cordell
Bob Corn
Scotty Crawford
Conney Curtis
Linda Cutherherson

Carol Davidson
Johnny Davidson
Doug Davis
June Demsey
Linda Dempsey



Lamont Dillingham
Terry Dillingham
Allen DuVall
Elaine Earley
Jerry Edwards

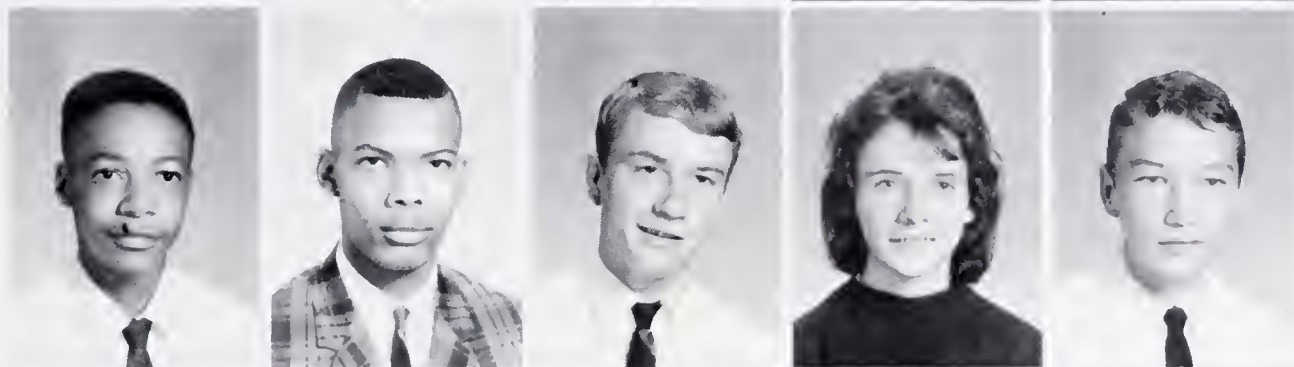

Marshal Edwards
Libby Eller
Mike Faulk
Nancy Folsom
Doug Fortune



Patricia Fugate
Marvin Fuller
Mike Gardner
Lindsey Garland
Walter Gee

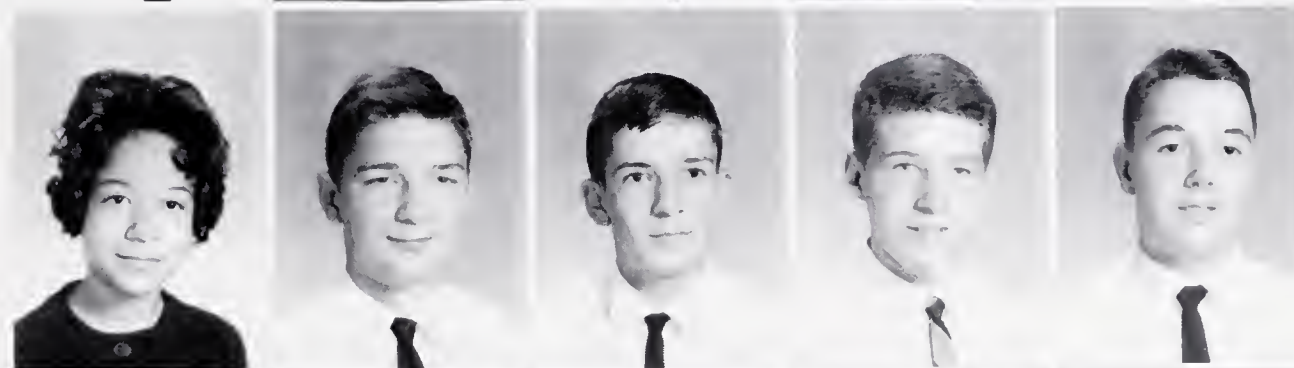

Beverly Genetti
Jackie Gentry
Jeff Georgi
Steve Gladwin
Richard Gadfrey

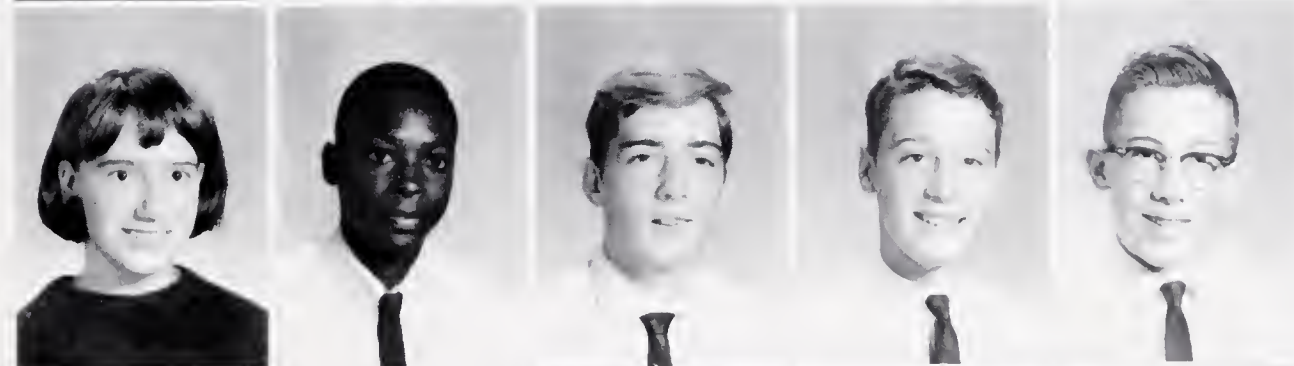

Herbert Grant
Ronnie Grant
Debbie Gray
Barbara Greene
Cecil Greene

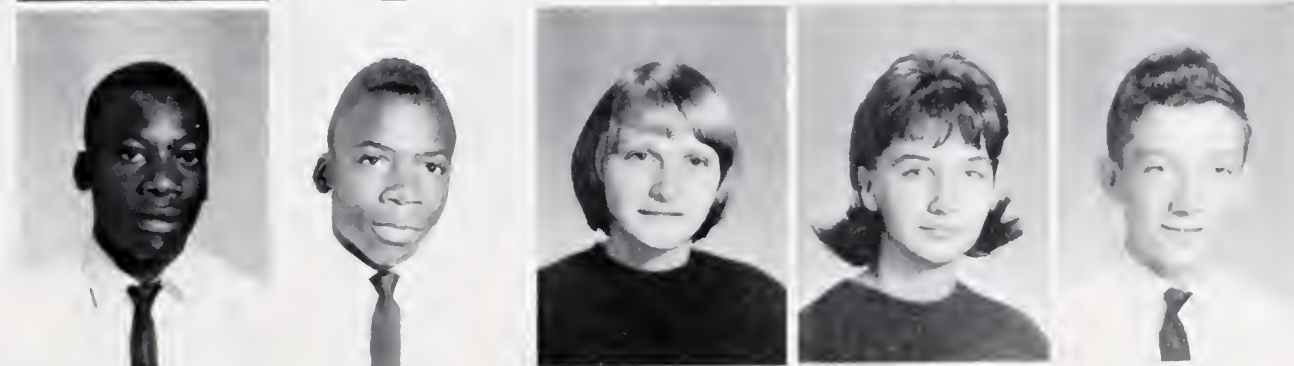

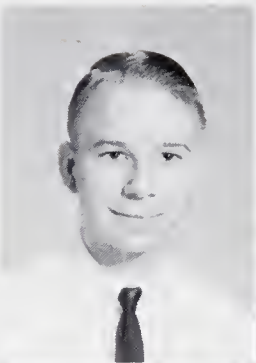
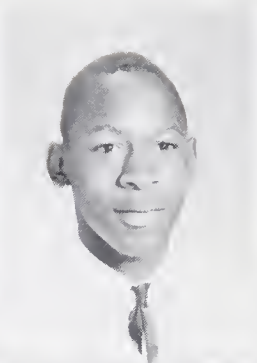
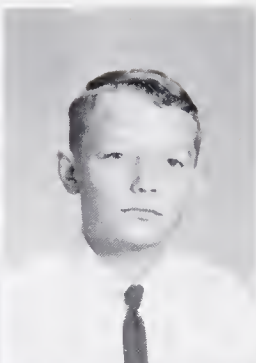
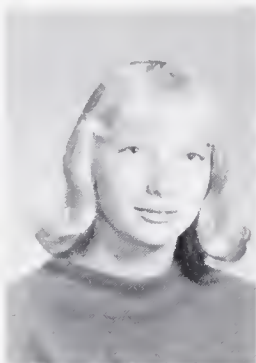

Kathy Greene
 Ronald Greene
 Terry Griffin
 Harold Grogan
 Rosalie Guthrie

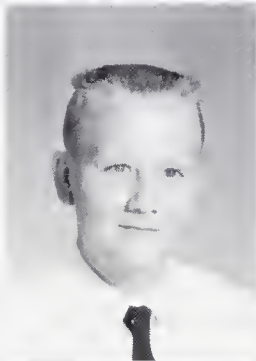

Ronnie Halford
 Benney Hall
 Jean Hall
 Thomasine Hall
 Debra Hamilton



Valarie Hamilton
 Susan Harris
 Elizabeth Heatherly
 Margaret Hensley
 Terry Hensley

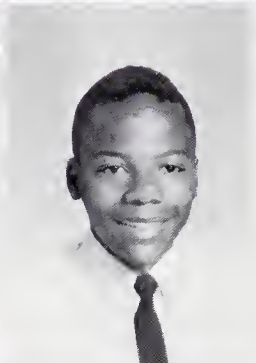
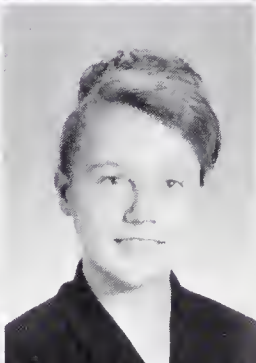
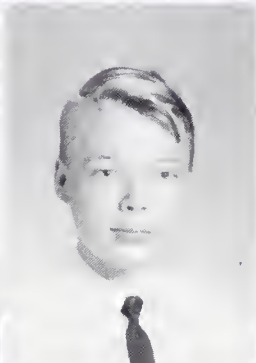

Jo Ann Hill
 Marvin Hillman
 Emma Holley
 Sue Honeycutt
 Richard Howard

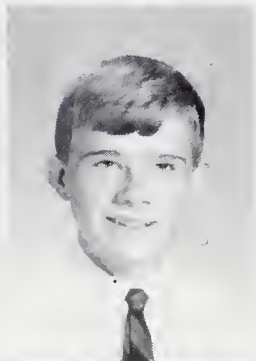
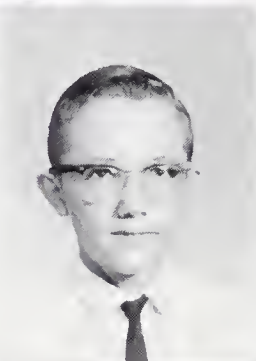
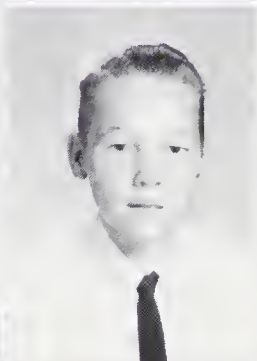

Karen Howell
 Sharon Howie
 J. R. Hutchins
 Joey Hyder
 Steve Jarrett

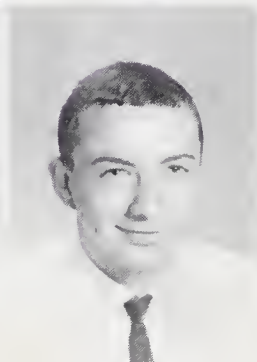
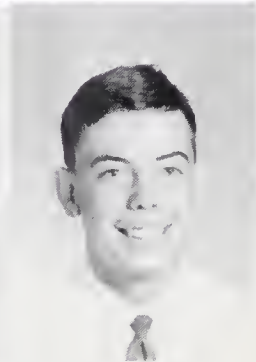

Lorita Jenkins
 Ken Jolly
 Kenneth Kendall
 Gary Kiser
 Mike Kollar

Carol Kuykendall
Ruth LaBonte
Brenda Latta
Jean Ledford
Linda Lee



Terry Lee
Mike Lemieux
Mike Lewis
Wanda Lewis
Linda Lloyd



Hope Locklear
Betty Logan
Clifford Long
Howard Lytle
Melody Mancon



Mary McKinny
Mike Marler
Sherry Marlowe
Tommy Matthis
Jackie Martin



Gary Mason
Billy Massey
Myrna McClure
Joe McCool
Catherine McCormick



Lee McCrain
Kathy McCurry
Kaythe McCurry
Nancy McDaniels
Butch McElhaney



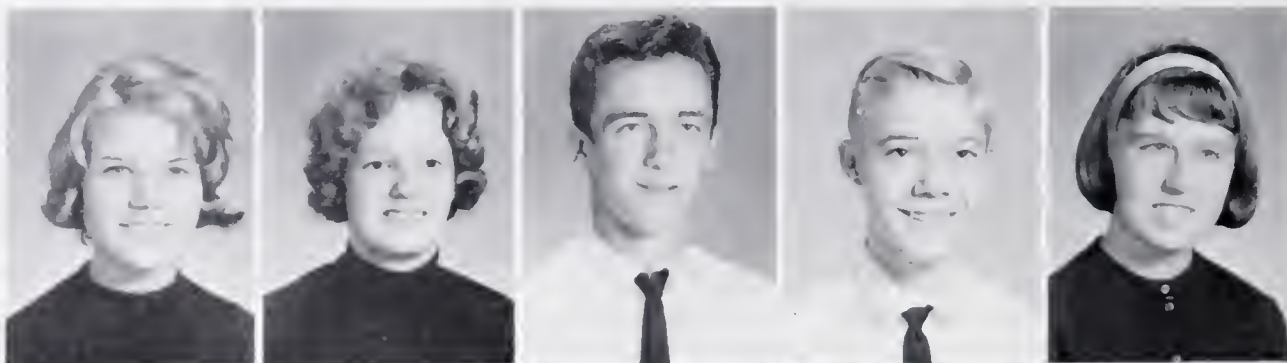

Margaret McGinnis
Ina McIntosh
Mike McMahan
Lon McMahan
Gail McMeans



Gwen McMeans
Janice McQuinn
Carolyn Melin
Clifford Melton
Shelia Melton



Judy Metcalf
Mike Milbee
Brenda Miller
Keith Miller
Mike Miller



Shane Miller
Steve Miller
Timmy Mills
Mike Moody
Jeff Morris



Creed Mundy
Ricky Mundy
Sam Mundy
Steve Murray
George Nelson



Steve Neuenschwander
Jane Ogle
Linda Orr
Keith Ostern
Kenneth Owenby

Rodney Padgett
Conjetti Padgett
Brenda Parker
Ronnie Parker
Roger Patton



Gary Penkins
Kay Penley
Susan Penley
Brenda Plemmons
Howard Pope



Dennis Pressley
Eugene Pressley
Wanda Pruitt
Ray Ramsey
Brenda Rathburn



Billy Vic Ray
Doug Ray
Debbie Reed
Judy Reese
Mary Reese



Linda Reese
Will Reeves
Barbara Reynolds
Kathy Rhodes
Robert Rhymer



Joyce Rice
Paula Rice
Ellen Roberts
Gail Roberts
Tony Roberson



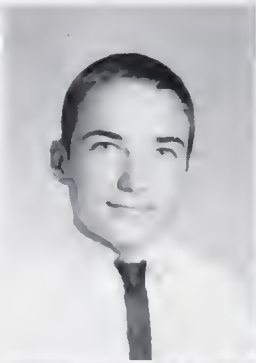

Malona Robertson
Nina Robertson
Billy Robinson
Jerry Robinson
Mary Robinson

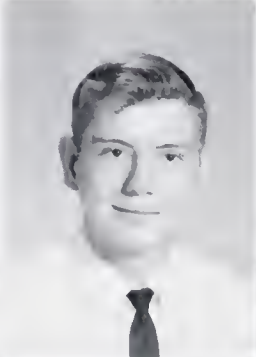
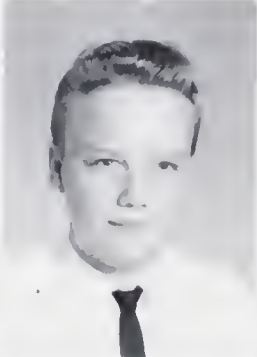

Ruth Robinson
Sam Robinson
Gary Rollins
Edward Rumpf
Beverly Runion

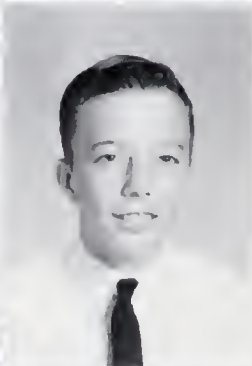
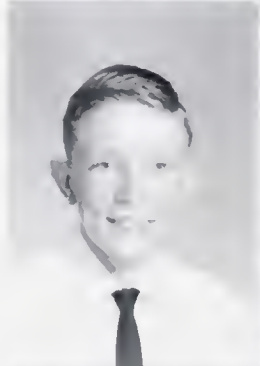

Dale Sawyer
Nancy Sawyer
Carolyn Sharp
Linda Shepherd
Danny Shook



Robert Shook
Shirley Silvers
Tony Slagle
Diane Smeltzer
Arnold Smith

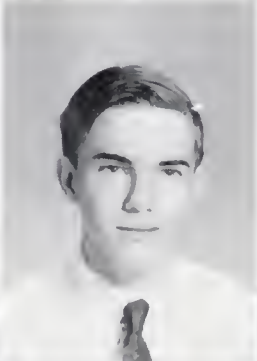

Barry Smith
Clara Smith
Eric Snyder
Diane Spencer
Jill Spivey

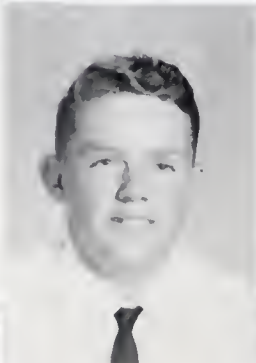

William Stafford
Don Stikeleather
Sherry Strickland
Johnny Stroud
Judy Stroupe

Phyllis Stuck
Gloria Sullins
Judy Taylor
Virginia Taylor
Doris Thomas



Grace Thomas
Jake Thomas
Linda Trantham
Gail Vess
Jerry Vess



Kathy Waldrup
Wanda Waldrup
Steve Warren
Henry Watkins
Mechab Watkins

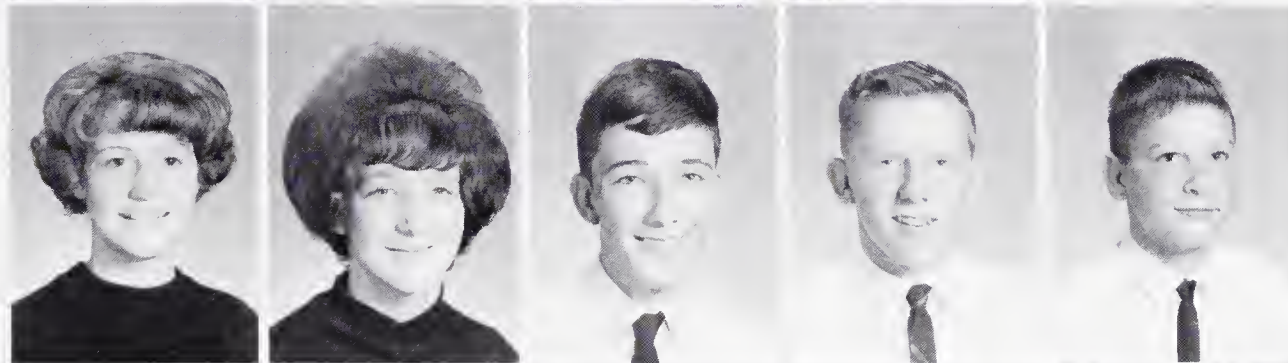

Diane Wheeler
Hal White
Harvey Whiteside
Kathy Whitesides
Margie Whitesides

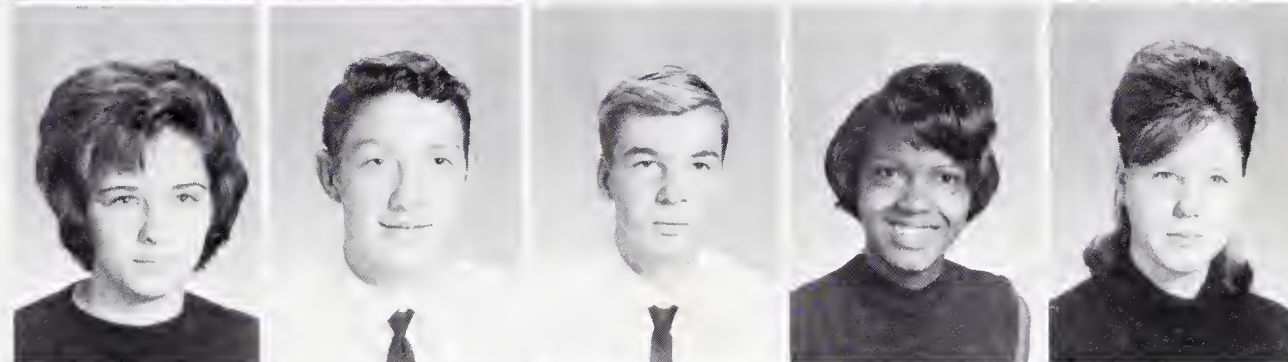

Dennis Wilkins
George Williams
Jake Williams
Wayne Williams
Terry Wilson

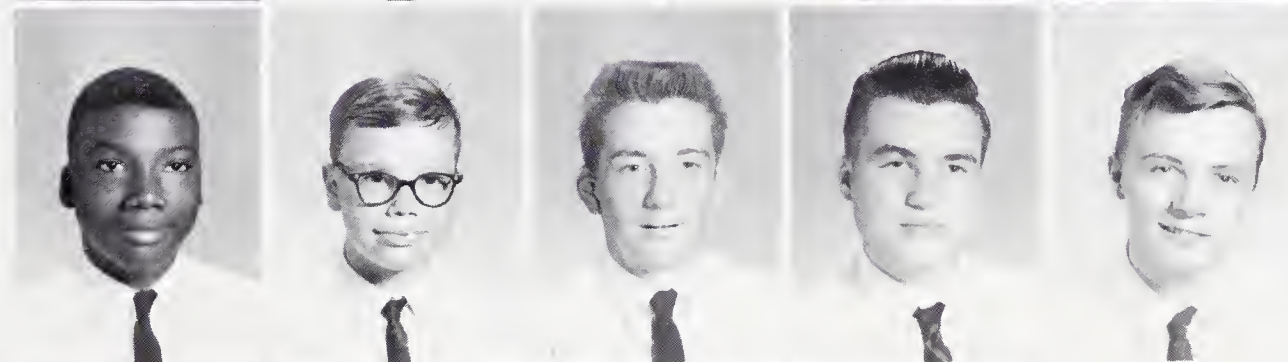

Betty Wooten
Terry Wright
Terry Wright
Debra Wyatt

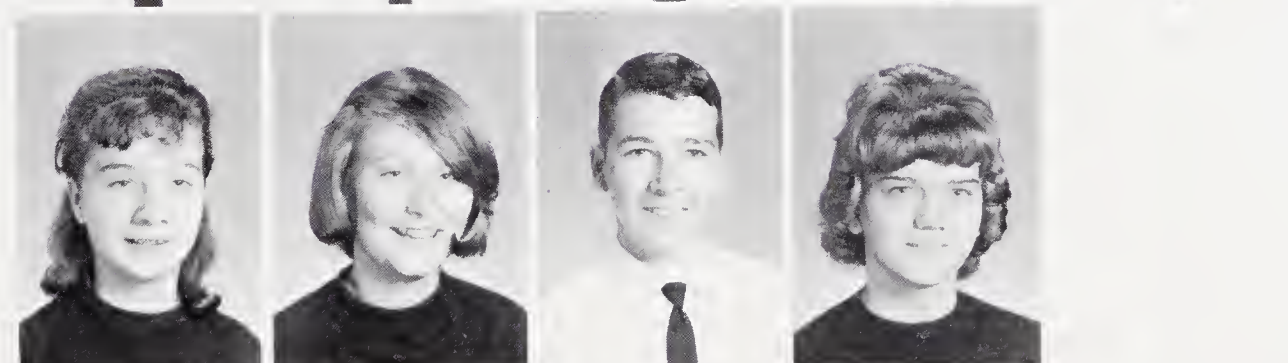

We'll sing Thy
praises;
We'll cheer Thee
onward bravely . . .



Helen Johnson - Senior
Football, Basketball



Anita McKinney - Senior
Football



Brenda Parks - Senior
Football, Basketball



Brenda Stikeleather - Senior
Football



Nancy Martin - Senior
Basketball

1965-66 Cheerleaders



Jane Douglas, Head cheerleader



Nancy Burnette - Junior
Football, Basketball



Pat Robertson - Junior
Football, Basketball



Belinda Howie - Junior
Football



Barbara Rhodes - Junior
Basketball



Kathy Rudisell - Sophomore
Football



Gay Osteen - Sophomore
Football



Miss Clara McCall
Sponsor



Miss Ginger Wallin
Drum Majorette

Band Officers

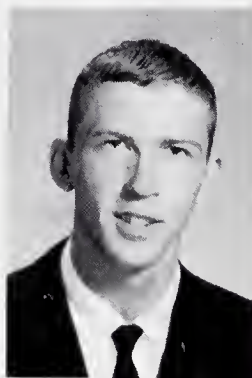

Sandy Hudson
President

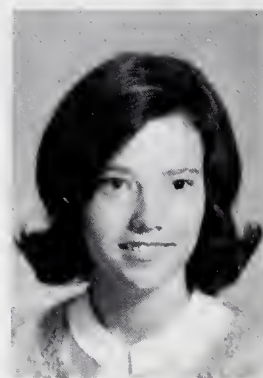

Linda Jones
Sec.-Treas.

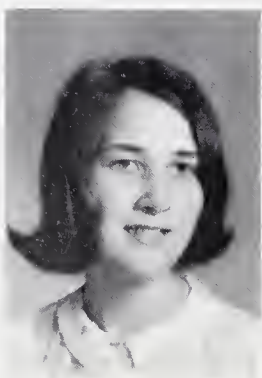

Donna Nanney
Librarian



Karen Hollifield
Librarian

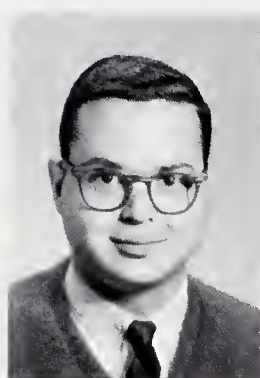

Gary Morgan
Manager

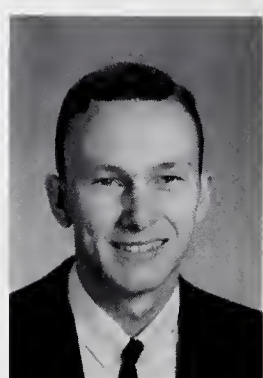

Tom Crabtree
Chaplain

The band plays a big part in the school year. During football season, they work several days a week after school preparing a half-time show for the game on Friday night. After the marching season is over, many hours are spent practicing to perfect the two concerts given each year, one at Christmas and the other in the spring. In the fall of this year they traveled to Bristol, Tennessee to participate in the Southeastern Band Festival bringing back a rating of excellent and a trophy for a job well done.



Mr. Richard Hipps - Band Director

Charles D. Owen High School Band





G
A
M
E

T
I
M
E





Miss Connie Nichols



Miss Linda Gail Robertson



Miss Joyce Henderson



Miss Jane Ricker



Miss Nancy Jo Martin - Head Majorette



Miss Sarah Horne

Majorettes and Lettergirls



Miss Linda Stokes



Miss Judy Honeycutt



Miss Kaye Ayers



Miss Barbara Rhodes



Charles D. Owen Chorus

Under the direction of Mr. Richard Hipps, the chorus has had another successful year. Many hours of hard work went into the Spring and Christmas Concerts, performed annually by our chorus. The Octet attended the Mars Hill Choral Clinic and gave performances for various occasions throughout the year.



Chorus Director: Mr. Richard Hipps; Accompanists: Janice Watson, John Stevens, and Marion Hogue.



Susie Dillingham - Chairman

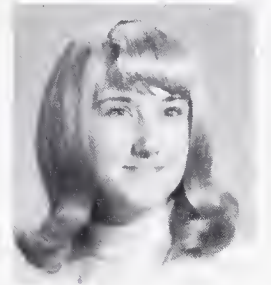

Brenda Nichols - Chairman



Kathy Lemieux - Librarian



Norma Jean Burress - Librarian



Susan Greenfield - Secretary

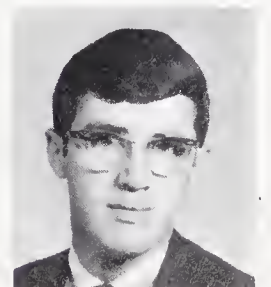

John Harris - Secretary



Octet: (l. to r.) Lynn Taylor, Janice Watson, Susie Dillingham, Keva Hollifield. Top Row: John Usher, Gary Roper, Don McDaris, Milton Hollifield.

Beta Club

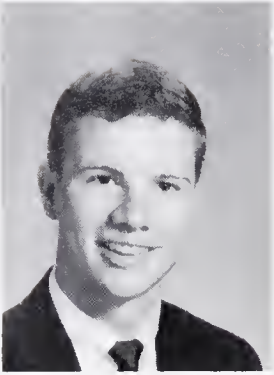

David Faucette
President

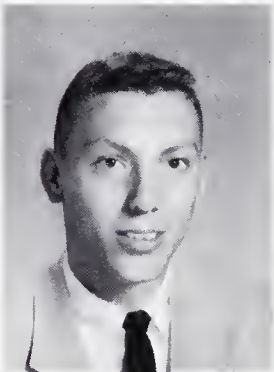

Bob McKinney
Vice President



Nancy Burnette
Secretary



David Ivey
Treasurer



Mr. Paul Moore - Sponsor

Believing that creditable student effort and achievement should be encouraged and rewarded, and seeking to cultivate the ideals of service and proper leadership in our citizens of tomorrow, the governors of the Beta Club instituted the organization for the promotion of these ideals.

Requirements are solely qualitative: second semester sophomore, scholastic average of at least 90, approval by our principal, faculty, and club officers.

By participation in civic activities, it is hoped that Beta members of today will become useful and active citizens of tomorrow.



Carousels Club

The name "Carousels" was selected to represent the newly formed drama club at our school. Members strive to gain poise and some experience in performing before large groups, to learn something about acting and stage work, and to develop potential talent in the performing arts.

This spring, to the enjoyment of the student body, the Carousels presented a variety of plays.



Miss Joan Hanlon
Sponsor



Gayla Waldrop
Pres.



Beth Lominac
V. Pres.



Barbara Gardner
Sec.

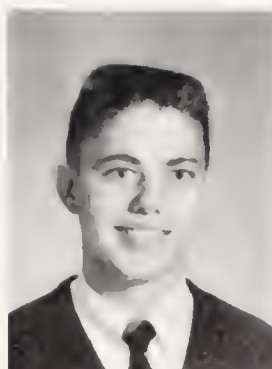

Jerry Biddix
Treas.



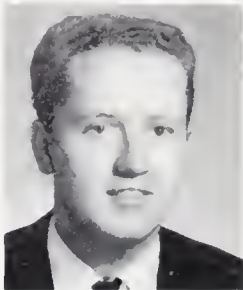

Raymond Vess - Pres.



Ted Luckadoo - V. Pres.



Mr. Glenn Maynard
Sponsor



Judy Stepp - Sec.

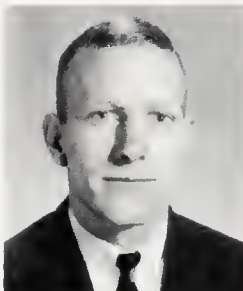

Fred Ivey - Treas.



Linda Moore - Hist.

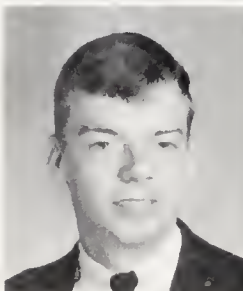

Gary Allison - Parl.

Distributive Education Club

Distributive Education Clubs of America serves to supplement instruction which high school Distributive Education students receive in the classroom and on-the-job. Through its many activities and contests, DECA helps to develop various capabilities among its members which attribute to the acquisition of desirable knowledges and attitudes required of those engaged in the occupational field of marketing and distribution.



French Club

The French Club was organized in order to learn French customs and to practice classroom French in an informal situation. All activities are planned by the club and supervised by Mrs. Freeman. Each year at Christmas, the club has as one of its yearly projects, helping a needy family.



Mrs. Mary Freeman - Sponsor

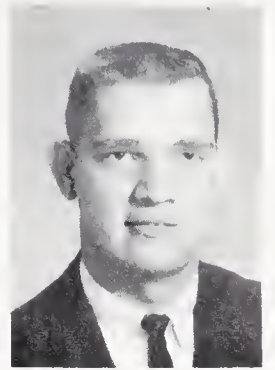

Jerry Buckner - Pres.

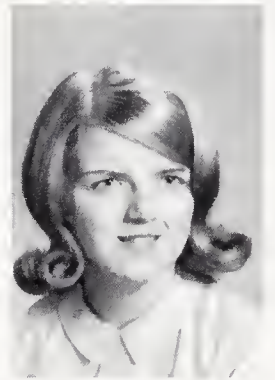

Anne Davidson - V. Pres.



Brenda Parks - Sec.

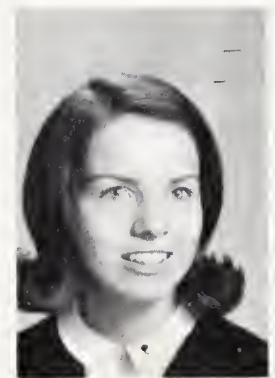

Linda Gail Robertson - Treas.

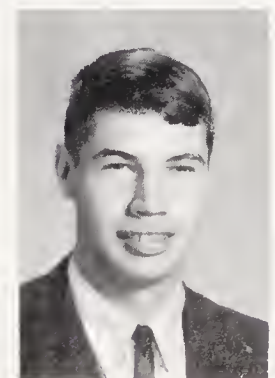

J. C. Bumgarner - Rep.



Future Business Leaders of America



Ann Melton - Pres.



Pat Moody - V. Pres.



Lynn Swann - Sec.



Shelia Goodman - Treas.



Elizabeth McGinnis - Rep.



Miss Murphy
Sponsor

Objectives of the Future Business Leaders of America are to encourage members to enter business occupations and to develop leadership qualities.

As service activities, many FBLA members assisted teachers by typing and duplicating tests and study materials. Under the leadership of their sponsor, Miss Murphy, members learn much about business techniques.



Fellowship of Christian Athletes

To maintain and extend throughout the home, school, and community high standards of Christian character is the purpose of the Fellowship of Christian Athletes. It is attended by our students on a voluntary basis every Friday morning. At these sessions, different students participate in a short devotional period consisting of scripture, songs, and prayer.



Pat Robertson, pianist, and Mr. Rucker, sponsor.



Future Farmers of America

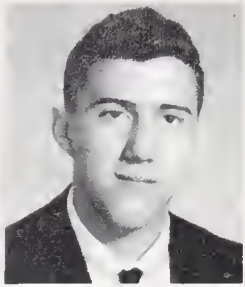

Philip Perkins - Pres.

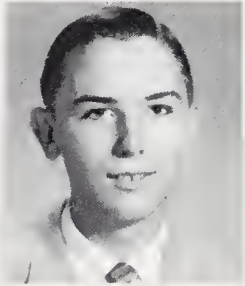

Oscar Phelps - V. Pres.

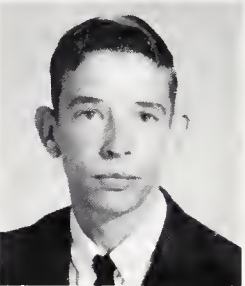

Philip Ogle - Sec.



Dale Slaughter - Treas.

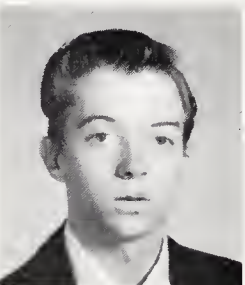

David Reynolds - Rep.

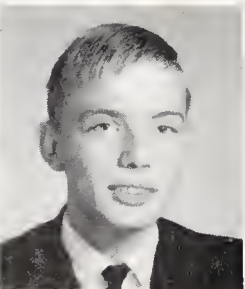

David Morris
Sentinel



Mr. Carson
Sponsor



Mr. Davidson
Sponsor

The Future Farmers of America is designed to supplement training opportunities for boys who are progressing toward the goal of establishment in a farming business. The members are taught the importance of conservation of land through practical experience. The primary aim is the development of agricultural leadership, cooperation, and citizenship.



Future Homemakers of America

The Future Homemakers of America was created to promote a growing appreciation of the joys and satisfactions of homemaking, and to emphasize the importance of worthy home membership.

The motto is "Toward New Horizons". This motto is a challenge to its members, for it reminds members that their contributions to home life today will influence the kinds of homes they have tomorrow.



Miss Vera Price and Miss Clara McCall, sponsors



Dorothy Fussell - Pres.



Vickie McIntosh - V. Pres.



Sue Brank - Sec.



Revonda Pressley - Treas.



Kay Turner - County Hist.



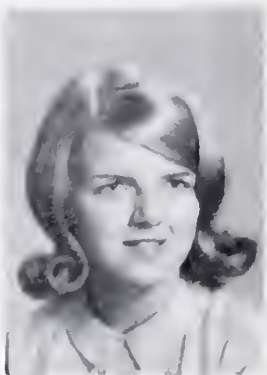

Anne Davidson - Pres.



Lois Brotherton - V.Pres.



Mackey Stafford - Sec.



Ginger Wallin - Treas.



Jennie Stepp
County V. Pres.

Future Teachers of America



Miss Nancy Wrenn - Sponsor

The Archibald D. Murphey Future Teachers of America Club is composed of junior and senior students who are interested in entering the teaching profession. Through club programs and activities, members gain knowledge which is helpful in making the decisions as to a teaching career.

The Owen FTA is a member of the Buncombe County FTA and has one member who is a county officer.



Health Careers Club

The Health Careers Club introduces students to career opportunities in medicine and related fields of work. Varied meetings are presented on the second Wednesday of each month.

One of the many projects of the club is Red Cross work at Oteen Hospital during the year. In February, several members of the club attended the Health Careers Congress in Raleigh. Tours of hospitals and clinics highlighted the activities of the year.



Miss Ruth White
Sponsor



Mr. John May
Sponsor



Kathy Lemieux - Pres.



Marion Hogue - V. Pres.

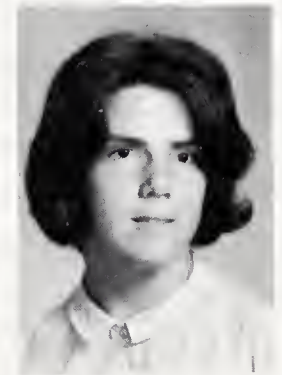

Sue Meyers - Sec.



Vicky Crowe - Treas.



Dottie Fussell - Rep.



Junior Classical League



Tom Crabtree - Consul



Miss Cole
Sponsor



Ann Garner -
Aedile



Mrs. Settle
Sponsor



Nancy Burnette
Censor



Sherry Robertson
Quaestor



Ginger Wallin
State Secretary

The Junior Classical League was established to promote student interest in our classical heritage through a better understanding of the Graeco-Roman civilization. Programs are planned in order for the members to gain knowledge of, and appreciation for, the laws, language, literature, and architecture of Roman times.

In accordance with their program, the club held a Roman banquet in the fall. In the spring several members, accompanied by their advisers, Miss Cole and Mrs. Settle, attended the state JCL convention at the University of North Carolina, Chapel Hill.



Library Assistants

Assisting Mrs. Carr in the library, the library assistants check in and issue books, process new books, keep books shelved, and file cards for the card catalogue. The hours during which the library assistants work each day give Mrs. Carr additional time to assist students in selecting library materials and finding references.



Mrs. Carr, Librarian



Photo Club

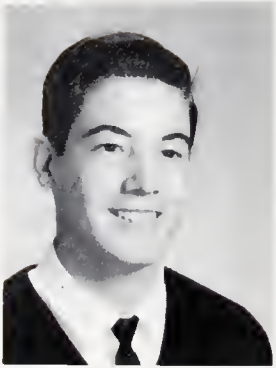

Allen Eberhardt
President



Mr. May
Sponsor



Tom Crabtree
Vice-President

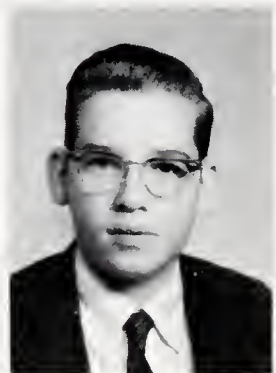

Max Hutchins
Secretary



Jeff Nale
Treasurer

The Photo Club has completed another active year. The purpose of the club is to develop an interest in photography and to help with school pictures.

Throughout the year, club members took pictures at football and basketball games and various other school activities. Some of these pictures have been used in this year's annual.



Volunteer Workers

The Volunteer Workers consists of a group of students who are interested in some field of medicine. For two hours each week they go to one of the local hospitals to assist nurses by talking with the patients, feeding them, bringing their mail, delivering flowers, and writing letters for those who are not able to do it themselves. The work is strictly on a volunteer basis, and they do it because they are truly interested in helping others.





Guidance Representatives

Students who assisted Miss Hanlon in the Guidance Office rendered a valuable service to the school. One representative was selected from each homeroom to distribute information to classmates during the school year.

They performed such duties as handing out college information, conducting surveys, and relaying messages to students from Miss Hanlon, Guidance Counselor.



LUNCHROOM STAFF: (Row 1) Mrs. Parker, Mrs. Searcy, Mrs. Deal (Dietician), Mrs. Vess, Mrs. Brank; (Row 2) Mrs. Willis, Mrs. Wagner, Mrs. Hillman, Mrs. Curtis.

Lunchroom Staff and Custodians



CUSTODIANS: Mr. McMahan, Mrs. Maddox, Mr. Dotson



ROW ONE: (l. to r.) Harold Kuykendall; Dale Crain; Bill Banks; Tommy Chapman; Philip Fortune; Steve Stepp; Eddie Beck; Danny Patton. ROW TWO: Steve Cline; Harvey Davis; Bill Bartlett; Larry Owens; Faye Wright; David Gilliam; Steve Dillingham; Gary Allison.

Coachmen



ROW ONE: Johney Shaw; Mitchell Beddingfield; Roy Hall; David Ray; Paul Morrow. ROW TWO: Gene Silvers; Ronnie Brandon; Steve Shuford; John Hansard; James Bias; Ronnie Pressley.

*Glad for
each victory
won . . .*



ROW ONE: J. Miracle; W. Barker; J. Moody; E. Myers; J. Buckner; R. Moore; J. Curtis; J. Coman; D. Bridges; R. Craig; T. Ramsey; M. Buchanan. ROW TWO: T. Wingo; L. Burnette; J. Turner; T. Luckadoo; J. Parton; J. Bridges; G. Buckner; T. Smith; M. McElreath; D. Redmon; P. Jones; R. Lewis; A. Styles. ROW THREE: Coach, R. Brooks; Mgr., P. Gwaltney; M. Burris; B. Holly; N. Gilcrest; P. Hensley; B. Harris; R. Knapp; D. Bolick; B. Mitchell; F. Cummings; D. Ivey; F. Ivey; Coach, W. Rucker. ROW FOUR: Coach, R. Singleton; Mgr., G. Cole; Mgr., G. O'Dell; P. Cook; P. Osteen; F. Thomas; R. Anderson; J. McCool; R. Buchanan; M. Sobol; S. Cline; V. Greene; L. Jones; J. Shaw; Coach, W. Stanley; Coach, J. T. Davis.

The 1965 Owen Warhorses



Now, if I can just get by this one . . .



Owen, we will win this game . . .



Coaches: J. T. Davis, Ralph Singleton, William Stanley, Ronnie Brooks, Bill Rucker



Head Coach: William Stanley



Managers: Paul Gwaltney, Gary O'Dell. Not pictured: Gary Cole



Jerry Buckner - Guard
Captain



John Miracle - End

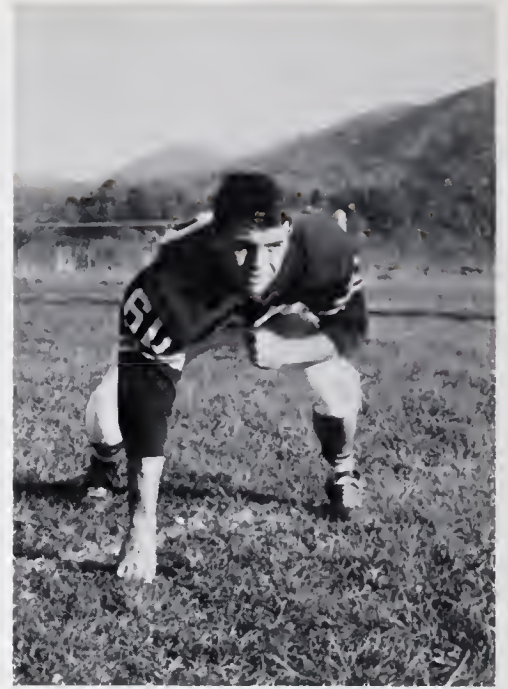

Mike Buchanan - Guard

1965 FOOTBALL SCHEDULE

	OWEN	OPPONENT
Sept. 3 - Enka at Memorial Stadium	13	0
Sept. 10 - At Bethel	45	7
Sept. 17 - Hendersonville	32	7
Sept. 24 - East Henderson	26	0
Oct. 1 - Reynolds	38	7
Oct. 8 - At Erwin	13	12
Oct. 15 - At North Buncombe	41	12
Oct. 22 - At T. C. Roberson	44	0
Oct. 29 - At West Henderson	38	0
Nov. 5 - Edneyville	62	21



Jerry Moody - Tackle



Danny Bridges - Halfback
Captain



Philip Cook - Halfback



Allen Styles - Center



Edward Myers - Center



Terry Ramsey - Fullback

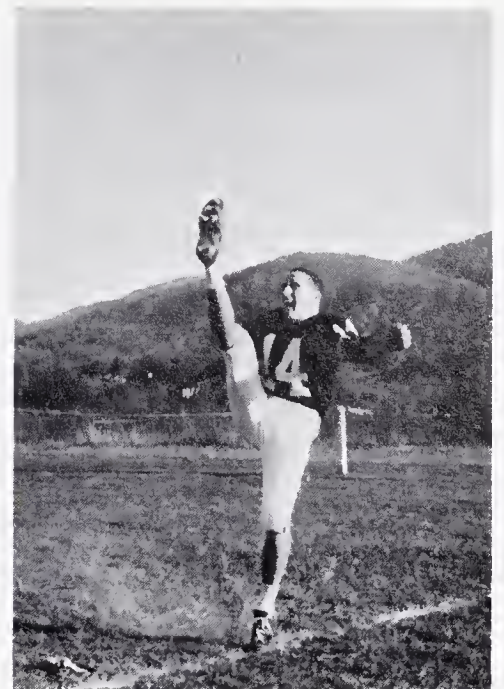

Jim Coman - Quarterback
Captain

Unfortunately, each year we must lose a group of very important players - the Seniors. This year there are sixteen boys in this category. During the past four years they have worked, practiced, and played in order to bring glory and fame to our school. We are sorry to see these fine players and their excellent leadership leave, but let's all let them know that we are really proud of them. Fourteen of the boys are pictured here. Absent the day the pictures were taken were Jerry Curtis and Mike Burris.

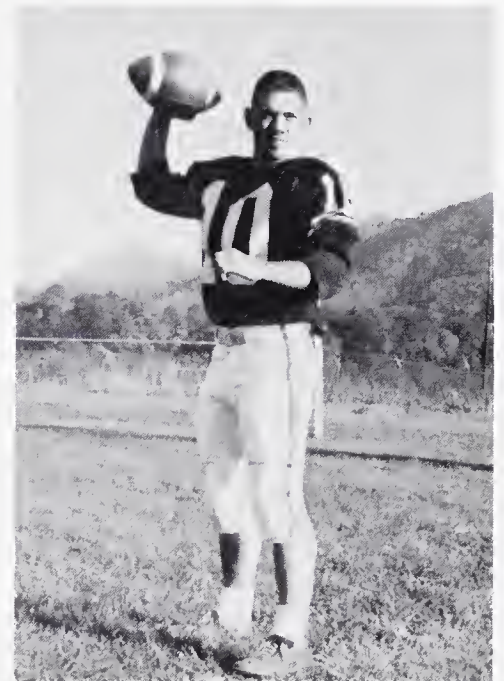

Steve Cline - Quarterback



Wayne Barker - Tackle



Robert Moore - Tackle

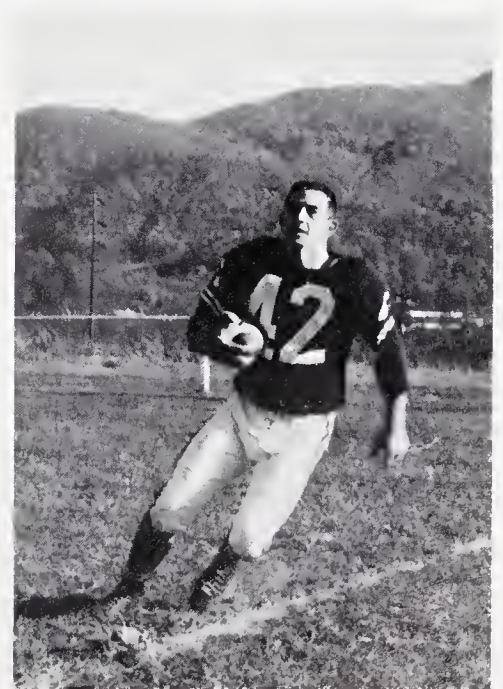

Ronnie Craig - Halfback
Captain



Linda Brooks
Rover



Susan Bumgarner
Guard



Emily Glenn
Guard



Billie June Gragg
Forward

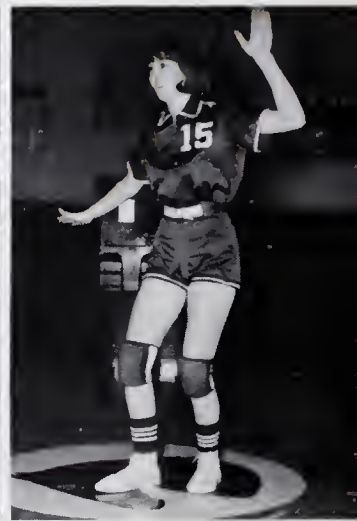

Jane Hardin
Guard



Coaches: Mrs. John Woodcock and Mr. William Rucker

The 1965-66 Warlassies

The mighty Owen Warlassies were undefeated through their regular season and through the Buncombe County Tournament. They now possess a record of 43-0 wins-losses for two years. The team was not only outstanding in their playing, but also in their superior sportsmanship and school spirit. They are the pride of Owen ---



Penny Harvey
Rover



Sarah Horne
Forward



Joyce Henderson
Rover



Anita McKinney
Rover



Gay Osteen
Rover



Monecca Price
Rover



Romelta Ray
Guard



Sherry Robertson
Forward



Carol Rozzell
Rover



Kathy Rudisill
Rover



Managers: Carolyn Cooper and Vickie Osteen



Captain: Joyce Henderson; Co-Captains; Brenda Stikeleather and Sarah Horne



Jennie Stepp
Guard



Carol Stevens
Forward



Brenda Stikeleather
Forward



Carol Watkins
Forward



Angie Williams
Guard



Brad Franklin - Guard

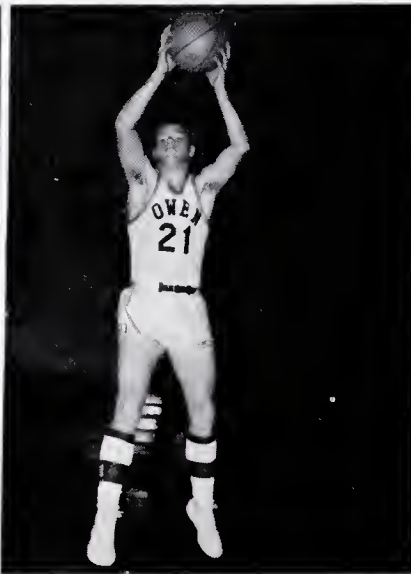

Ted Luckadoo - Forward



Jim Coman - Guard

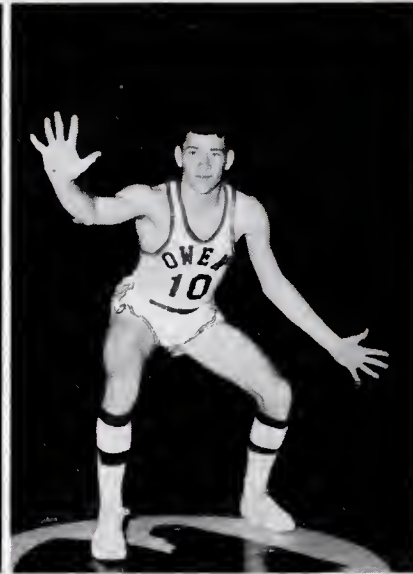

Charlie Smith - Guard

Boys' Varsity Basketball

The 1965-66 Warhorses have greatly improved from their last season. They got off to a slow start, but picked up steam as the season progressed. The team finished strong, winning 9 out of the last 13 games. The team advanced to the semi-finals of both the Buncombe County and the Tri-County tournaments.

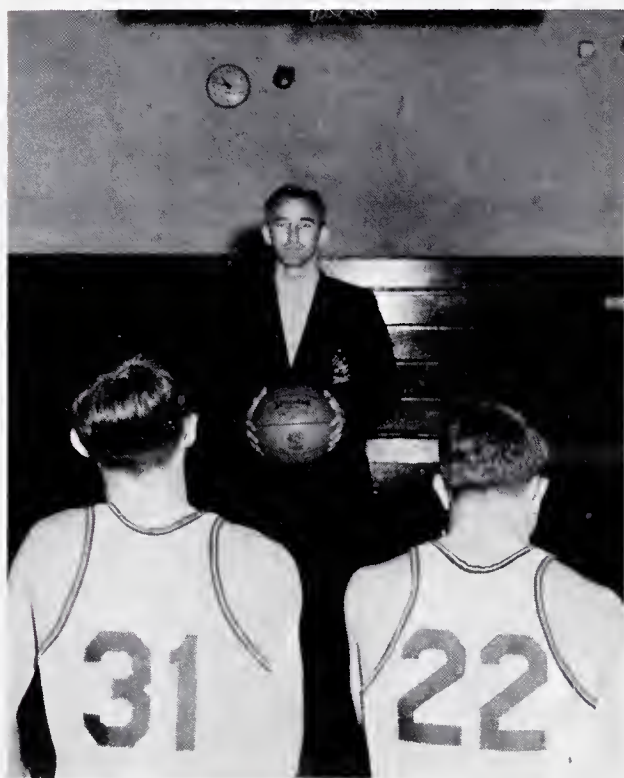

Coach Ralph Singleton

Lester Ballard - Guard

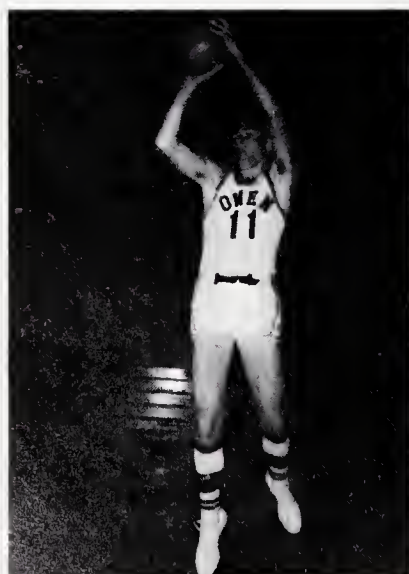

Donnie Stepp - Center



Walter Jones - Forward

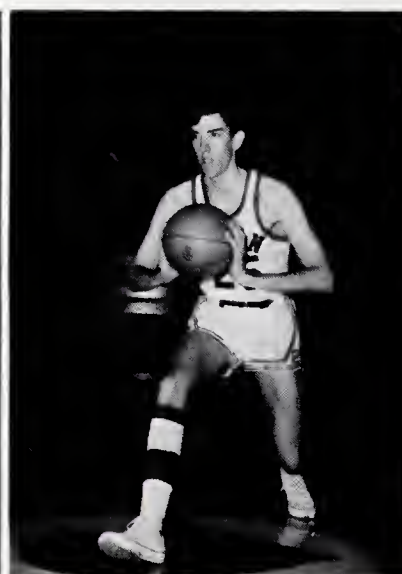

David Faucette - Forward





John Harris - Center



Terry Ramsey - Guard



John Miracle - Forward



Tommy Logan - Guard



Rebound, Brad, Rebound



Let's go Big "O"

Captains Brad Franklin and Jim Coman lead the team.



Manager Paul Gwaltney, Trainer Tom Norby, Statistician Mitchell Beddingfield.





ROW ONE: Bill Wilson, Mike Gardner, Bruce Harris, Perry Hensley, Mark Maddox, Steve Gladwin, Bill Hamby, Mike McMahan, Jerry Coman, Ricky Averette, Tony Slagle, Ronnie Parker.

Junior Varsity Basketball



Coach J. T. Davis

The Junior Varsity team is made up of ninth and tenth grade boys. The team plays regular games with a Junior Varsity Tournament at the end of the season. The purpose of having a Junior Varsity team is to train them and give them experience in playing. This will be a vital part of their future years on the varsity team.



ROW ONE: Keith Osteen, Joey Hyder, Steve Garrett, Steve Gladwin, Butch McMahan, Metchub Watkins. ROW TWO: Dennis Wilkins, Lindsey Garland, Clifford Long, Gary Ball, Howard Pope, Mike Leimeux.

Ninth Grade Basketball



Coach; Mrs. John Woodcock. TOP ROW: B. Runion, S. Harris, C. Melin, S. Honnicutt, G. Roberts, M. McClure, R. Robinson, C. Smith, T. Wright, D. Reed, B. Logan, K. Rhodes. BOTTOM ROW: W. Cordell, J. Benedict, K. Whitesides, K. Greene, S. Strickland. MIDDLE ROW: L. Reese, S. Connor, K. Waldrop.



ROW ONE: K. Osteen, Mgr., C. Long, A. Boyd, D. Shook, M. Watkins, B. Corn, R. Brooks, K. Jolly, S. Wallen, M. Milbee, Mgr. ROW TWO: S. Miller, M. Moody, M. Miller, M. Marlow, R. Shook, J. Vess, S. Gladwin, M. Lewis, L. Garland, S. Miller. ROW THREE: G. Ball, R. Parton, M. McMahan, J. Coman, R. Greene.

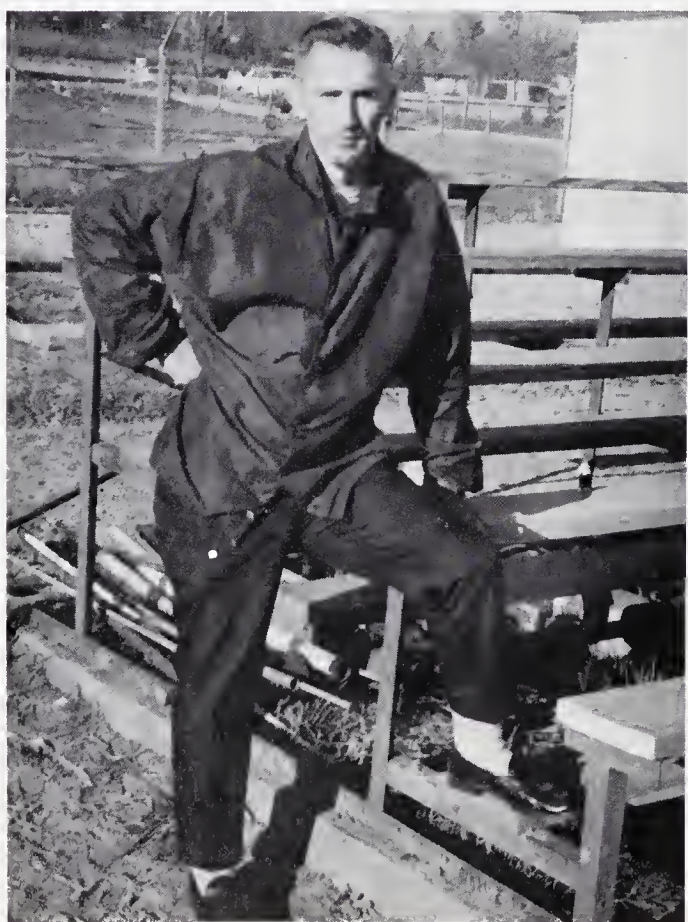

Coach Ralph Singleton

Junior Varsity Football

The Junior Varsity Football team provides a chance for future varsity athletes to gain valuable experience and playing time. The team is made up of freshmen, many of whom play on the varsity squad when they are sophomores.



ROW ONE: T. Logan, T. Bryant, K. Haynes, M. McClure, T. Presley. ROW TWO: F. Cummings, L. Spivey, T. Haney, M. McElreath, L. Ballard. ROW THREE: D. Burrell, R. Craig, J. Curtis, D. Cline, G. Aiken - Mgr.

The 1965 Baseball Team



Coaches: Bill Rucker - Ronnie Brooks

The 1965 Owen Baseball team continued to be a powerhouse in the Blue Ridge Conference as coaches Bill Rucker and Ronnie Brooks led their team to first place conference standings. Leading the conference throughout the season, the team posted 10 wins and 5 losses.



ROW ONE: T. Norby, Mgr., E. Myers, T. Luckadoo, M. Buchanan, V. Greene, M. Beddingfield, P. Osteen, B. Harris, P. Hensley, B. Hunter, R. Kilby, Mgr. ROW TWO: W. Jones, J. Turner, J. Buckner, C. Roberts, W. Melton, C. Barnett, D. Redmon, L. Burnett, M. Ivey, C. Wilson. ROW THREE: E. McGinnis, M. Davidson, J. Jones, G. Buckner, C. Smith, D. McDaris, T. Jones, R. Gardner, T. McCool. ROW FOUR: R. Cockrell, W. Begley, T. Wheeler, T. Wingo, R. Brandon, R. Tetrev, S. Austin, M. Brackett. ROW FIVE: J. Coman, M. Sobol, D. Ivey.

The 1965 Track Team

The Owen track team competed in WHKP relays, the Western N. C. relays, the Buncombe County track meet, the Blue Ridge Conference track meet, and the District Eight Qualifying Track Meet. The Warhorse runners placed well in all events. Charles Smith was Blue Ridge Conference high jump champ and was voted the most outstanding track performer of the Owen Track Team by his team mates. The team was coached by Bill Stanley and Ralph Singleton.



ALL TRI-COUNTY TEAM: (l. to r.) Robert Moore, Jerry Bridges, Jim Coman, Ted Luckadoo, Bernard Holley, John Miracle, (Danny Bridges-not pictured).



GIRLS ALL BUNCOMBE COUNTY TEAM: (l. to r.) Sarah Horne, Carol Rozzell, Joyce Henderson.



ALL SCHOLASTIC FOOTBALL TEAM: Jim Coman, John Miracle, and Danny Bridges (not pictured).

S P O R T S H O N O R S



ALL BUNCOMBE COUNTY BOYS BASKETBALL TEAM: Brad Franklin and John Harris.



ALL BUNCOMBE COUNTY FOOTBALL TEAM: Jim Coman, John Miracle, Robert Moore, Jerry Buckner, Jerry Bridges, Lester Ballard, Danny Bridges (not pictured).

SMITH 10	FRANKLIN 22	HARRIS 21
LOGAN 14	RAMSEY 23	STEPHENS 24
COMAN 15	LUCKADOO 16	MIRACLE 17



BLUE-WHITE BASKETBALL TEAM: Jim Coman and Brad Franklin.

Oh, school
forever
glorious . . .



Alex Bowness

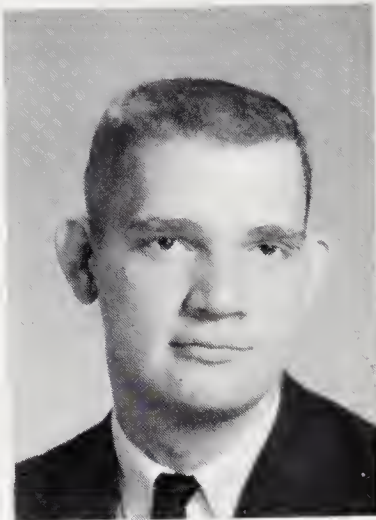

Jerry Buckner

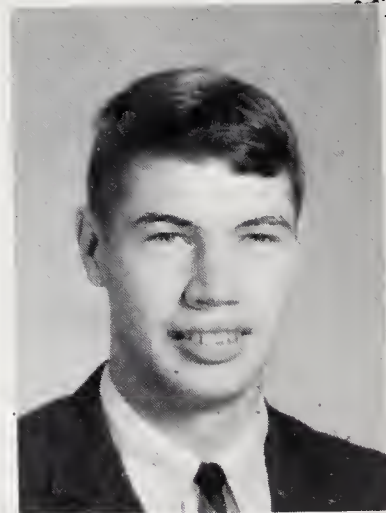

J. C. Bumgarner



Miss Joyce Henderson

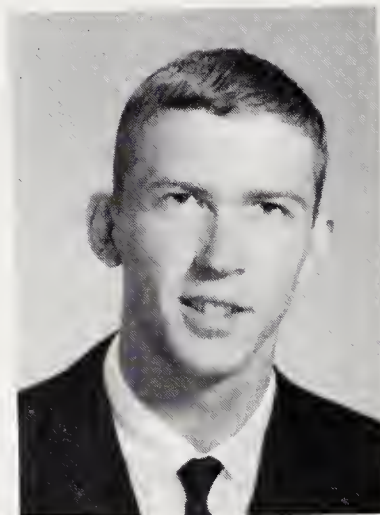

Sandy Hudson



Miss Linda Jones



Miss Nancy Jo Martin

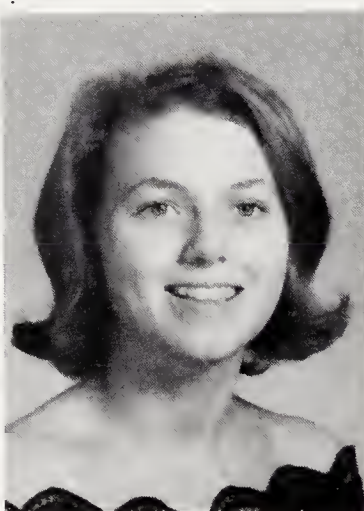

Miss Anita McKinney

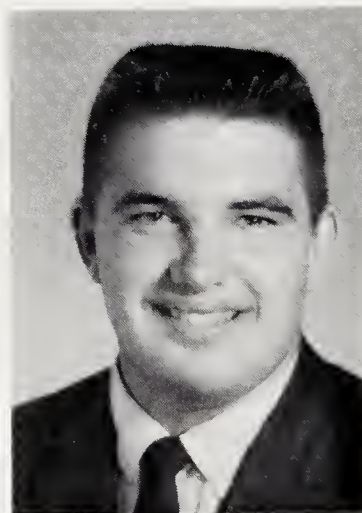

Robert Moore

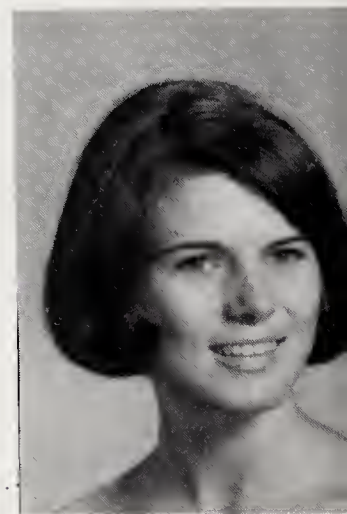

Miss Brenda Parks



Jim Coman



Ronnie Craig



Brad Franklin



Miss Helen Johnson



Miss Beth Lominac



Danny Marlowe



Terry Ramsey



Miss Linda Gail Robertson



Miss Ginger Wallin





Members of the court are: Miss Debra Reed, Miss Nancy Jo Martin, Miss Linda Jones, Miss Joyce Henderson, Miss Connie Nichols, Miss Anne Davidson, Miss Linda Curtis, Miss Gay Osteen.



Miss Jane Douglas
Homecoming Queen

Football Homecoming Court

Jane Douglas was crowned homecoming queen in the halftime festivities October first, at the Owen-Reynolds game. Captain Danny Bridges crowned the queen, and was joined on the field by the team captains Jim Coman, Jerry Buckner, and Ronnie Craig in escorting Miss Douglas from the field. Other members of the court were: Nancy Jo Martin, Connie Nichols, Anne Davidson, Linda Curtis, Joyce Henderson, Gay Osteen, Linda Jones, and Debra Reed.

Basketball Homecoming Court

Joyce Henderson was crowned basketball homecoming queen of Owen High School by the captain of the boys varsity team, Brad Franklin.

Members of the court were: Connie Nichols, senior, escorted by Jim Coman; Jane Douglas, junior, escorted by Terry Ramsey; Gay Osteen, sophomore, escorted by Ted Luckadoo; Carol Rozzell, sophomore, escorted by John Harris, and Junior Varsity Representative Cathy Rudisill, sophomore escorted by Perry Hensley.



Miss Joyce Henderson
Homecoming Queen



Members of the court are: Miss Carol Rozzell, Miss Cathy Rudisill, Miss Gay Osteen, Miss Jane Douglas, and Miss Connie Nichols.

“We’re So



1965 U. S. History Award Winners: (l. to r.) Claudette Paul, Joyce Henderson, Judy Stepp, Beth Lominac, Pat Hall, Danny Marlowe, Linda Brittain, Ginger Wallin.



Miss-Hi-Miss: Nancy Burnette



All State Band Participants: (l. to r.) Gary Morgan, Teresa Tatham, Linda Jones, Marion Hogue, Stanley Hogue, Hayden Clark.



1965 Governor's School: Brenda Parks and Beth Lominac.



Soroptimist Citizenship Award Nominees: (l. to r.) Beth Lominac, Anita McKinney (delegate to Girls' State), Danny Marlowe, Jerry Buckner, Ginger Wallin.



Helen Johnson recipient of DAR Citizenship Award and Charles McLarty, winner of Current Events.

Proud of You''



Top Magazine Salesmen (l. to r.): Alex Bowness, Gary Roper, Carolyn Derreberry, and Gloria Sullins.



Mary Benedict, National Science Foundation Delegate.



Scholarship Nominees: Beth Lominac - Marie Shank, David Faucette - Herbert Worth Jackson, Linda Gail Robertson - Kathryn Smith Reynolds and Delegate to Girls' State.



Jim Coman, Morehead Finalist & John Miracle, West Point Nominee.

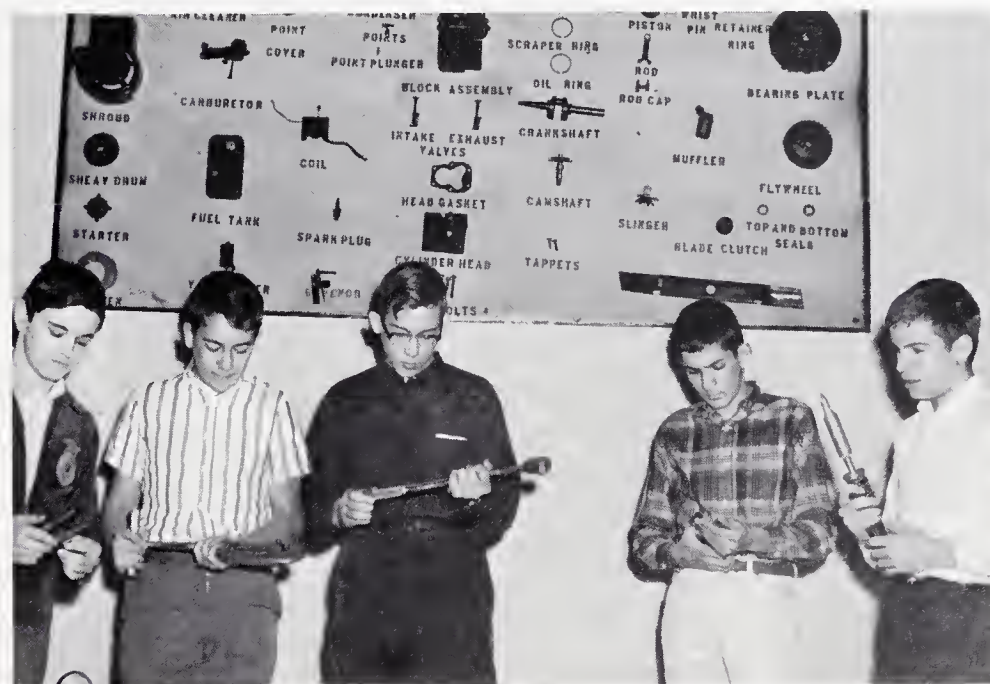

First place winners in Western District Tools Identification Contest.



Karen Hollifield, finalist in Sertoma Club "Freedom" Essay Contest.





Miss Phyllis Willet
Chief Marshal

Junior Marshals

To be selected as a junior marshal is not only an outstanding academic achievement but the results of two and one half years of hard work to achieve an average of 94 or above. This honor includes accompanying the seniors to the Baccalaureate and graduation exercises. The highest ranking junior in the class is chosen as chief marshal.



Marshals are: Frank Cable, Charles Smith, Fred Ivey, Tommy Logan, Mike Sobol, Mary Benedict, and Chief Marshal, Phyllis Willet.

BLACK MOUNTAIN-SWANNANOA HIGH SCHOOLS CONSOLIDATED JANUARY 1955)
CHARLES D. OWEN HIGH SCHOOL
 730 OLD U.S. HIGHWAY 70
 SWANNANOA, N. C. 28778
 Swannanoa 686-3852

March 8, 1966

FRED H. MARTIN
 Principal
 CHARLES A. LYTLE
 Assistant Principal

COMMITTEE:
 Gordon Greenwood
 Chairman
 J. Herbert Coman
 Vice-Chairman
 John A. Kluttz
 Secretary
 Harry Noblen
 Mrs. Grover Ledbetter

To Mrs. Leinster and Mrs. McCoy:

We, the members of the annual staff, would like to take this opportunity to express our sincere thanks and appreciation for the time and patience you have spent in helping to publish this annual. Without the two of you and your unfailing interest and valuable experience it could not have been done. It has been a pleasure to work under your supervision because of the understanding you have shown us. Knowing you and the attitudes you take toward tasks has helped us to develop better characteristics within ourselves. It has been a privilege to know both of you.

Sincerely,
 The 1966 Annual Staff



Mrs. Mary Leinster



Mrs. Josephine McCoy



*All hail to
Thee,
Oh, Owen High.*

Senior Statistics

GARY LEE ALLISON

Latin Club, (2,3,4) - tribune; Distributive Education Club (3) Vice-President (3); Cooperative Education II (4); Parliamentarian (3); Bus Driver (3,4)

DANIEL H. ANGLIN

ANNE CHILDS ARMPFIELD

French Club (3,4); Secretary-Treasurer of Homeroom (1)

WILLIAM GRACY BANKS

Transfer from A.C. Reynolds (1); Bus Driver (2, 3,4)

FRED WAYNE BARKER

Football (1,3,4), Tri-County Second Team (4); Distributive Education Club (3,4); Future Business Leaders of America (4)

BARBARA DIANE BARTLETT

Library Assistant (4)

LINDA JEAN BARTLETT

Homeroom President (1); Future Homemakers of America (1,2); Fellowship of Christian Athletes (3,4); Health Careers Club (4); Junior Marshal (3); Beta Club (2,3,4); Volunteer at V.H.A. (4)

JANICE LEE BARTLETTE

Future Homemakers of America (1,2); Fellowship of Christian Athletes (2,3,4); Health Career Club (4); Young Life Club (1,2)

EDDIE FRANKLIN BECK

J.V. Football (1); Square Dance Team (1); Future Farmers of America (1,2); Varsity Football (2); Cheerleader (3); Band (3,4) Bus Driver (3,4) French Club (4)

ROBERT ALEXANDER BOWNESS

NEDT Award (1); Ninth Grade Basketball Manager (1); French Club (1,2,3,4); Weight lifting (1,2); Intramurals (1,3) Highest Magazine Salesman (2,3); \$100 Club (2,3); Homeroom Sales Captain (2,4); J.V. Basketball Scorekeeper (2,3); Beta Club (2,3, 4); Golf Team (2,3); Duffer of the Year Award (2); Fellowship of Christian Athletes (2,3,4); Perfect Attendance (2); Annual Staff-Business Manager (4); Football Statistician (4); Beta Club Campaign Manager (4)

MARY ELIZABETH BRACKETT

Future Business Leaders of America Club (4); Library Assistant (4)

GEORGE THOMAS BRANDON

J.V. Football (1); Latin Club (2,3,4); Page (2,3); Track (2); Band (2,3,4); Pep Band (2,3); Fellowship of Christian Athletes (3,4); Southeastern Band Festival (3,4); Photo Club (2); Music Club (2); Young Life (1,2)

DANNY BRIDGES

Baseball (2,4); Football (3,4); WNC All Scholastic Football Team (4); Buncombe County Back of the Year (4); Fellowship of Christian Athletes (2,3,4); All Buncombe County Football Team (4); All Tri-County Football Team (4)

LINDA LOU BRITTAIN

Beta Club (2,3,4); French Club (3,4); Future Teachers of America (4); U.S. History Award (3); Guidance Representative (4); Fellowship of Christian Athletes (3,4); Transfer from Ben Lippen High School

LOIS BROTHERTON

Ninth Grade Basketball (1); Track (1); Latin Club (1); Health Careers Club (2); Chorus (2,3); Octet Alternate (3); French Club (3); Future Teachers of America (3,4); F.T.A. Vice-President (4) Homeroom Vice-President (1); Magazine Homeroom Representative (3,4)

EDDIE BRYANT

Future Farmers of America (1,2,3,4); Distributive Education Club (3,4)

TED BRYANT

Baseball (1,2,3,4); Future Farmers of America (1,2,3,4)

MICHAEL DAVID BUCHANAN

J.V. Football (1); Varsity Football (2,3,4); Track Team (1,2,3,4); Fellowship of Christian Athletes (1,2,3,4); Weight lifters (1,2,3)

JERRY LEONARD BUCKNER

J.V. Football (1); Varsity Football (2,3,4)-Captain (4); Track (2,3,4); Beta Club (2,3,4); French Club (3,4)-President (4); Fellowship of Christian Athletes (2,3,4); Annual Staff (4); All-County and All-Tri-County Football Team (4); Senior Superlative (4); Morehead Nominee (4); Soroptimist Citizenship Award Nominee (4); Weight lifting (2,3)

JESSE CORBET BUMGARNER

Future Farmers of America (1); Fellowship of Christian Athletes (2,3,4); French Club (3,4)-Reporter (4); Varsity Football (2,3) Track (2,4); Cross Country Team (4); Weight lifting (1,2); Drama Club (3,4)

PATRICIA ANNEA BURGIN

Future Business Leaders of America (4); Health Careers Club (4); Volunteer Worker at V.A.H. (4); Fellowship of Christian Athletes (3,4); Future Homemakers of America (1)

PATSY JANE BURLESON

Future Homemakers of America (2,3); Future Business Leaders of America (4); Chorus (2,4)

CLARA ELIZABETH BURNETTE

Library Assistant (4)

FLOYD BURNETTE

WILLIAM EARL BURNETT, JR. V

J.V. Football (1); Perfect Attendance (2,3); Debating Team (3); NEDT Award (2,3); National Merit Commendation (4); Senior Superlative (4)

CAESAR ANTHONY BURRIS

Transfer from Stephens-Lee High School

MICHAEL BURRIS

Varsity Football (4); Transfer from Stephens-Lee High School (3)

JUDY MAE BYRD

LARRY CANTRELL

Perfect Attendance (1,2); Distributive Education Club (4)

MYRA COLLEEN CARDWELL

JUDITH ANNE CARVER

Future Homemakers of America (1); Latin Club (1); French Club (3,4); Fellowship of Christian Athletes (3,4)

SANDRA GAILLEEN CHANDLER

Library Assistant (4)

TOMMY LEE CHAPMAN

Football Manager (1); Track Manager (2); Distributive Education Club (3); Bus Driver (3,4)

GERALD DOUGLAS CLINE

Baseball (1,2,3,4); J.V. Basketball (1,2); J.V. Football (1); Varsity Football (3); Future Farmers of America (1,2,3,4)

STEVE CLINE

Football (1,2,3,4); Bus Driver (3,4); Future Farmers of America (2,3,4); Baseball Manager (2)

LINDA CIVILLA CODY

Transfer from Lewisville High School (1,2); Photo Club (3,4); Beta Club (3,4); French Club (3,4); Health Careers (4); Volunteer at V.A.H. (4); Fellowship of Christian Athletes (3,4)

JAMES HERBERT COMAN, JR.

J.V. Basketball (1); J.V. Football (1); Baseball (1); Track (1,2,3,4); Varsity Football (2,3,4)-Captain (4); Varsity Basketball (2,3,4)-Captain (3,4); Beta Club (2,3,4); Latin Club (1); District Science Fair (2); All-County and All Tri-County Football Team (3,4); WNC All-Scholastic Football (4); All-County Basketball (3); All-Blue Ridge Basketball (3); Morehead Scholarship Finalist (4); Buncombe County Back of the Week (3,4); WNC Athlete of the Year Nominee (4)

JERRY CLINTON CONNER

Future Farmers of America (1,2,3,4)

PHILLIP MANNING COOK

J.V. Football (1); Varsity Football (2,3,4); Fellowship of Christian Athletes (2,3,4); French Club (3, 4); Manager Basketball (2); Track (2,3); Manager Football (2); Camera Club (3)

RONALD EUGENE CRAIG

Football (1,2,3,4); J.V. Basketball (1,2); Baseball (1,2,3,4); Football Captain (4); J.V. Basketball Captain (2); Most Valuable Player-Baseball (1,3); All Blue Ridge Conference-Baseball (1,2,3); Senior Superlative (4); WNC Block of the Week (4); J.V. Football (1); Fellowship of Christian Athletes (3,4); Future Farmer of America (1,2,3)

HAROLD DALE CRAIN

Future Farmers of America (1,2,3,4); Baseball (1); Bus Driver (4)

BRUCE LEE CREASMAN

Perfect Attendance (1,2,3,4); Track Manager (2); French Club (3,4)

EDWIN ARTHUR CREASMAN

Beta Club (2,3,4); French Club (3,4); NEDT Award (1)

LINDA GAIL CURTIS

Square Dance Team (1); Young Life (2); Fellowship of Christian Athletes (3,4); Health Careers (4); Volunteer Worker at V.A.H. (4); French Club (3,4); Football Homecoming Court (4)

MICHAEL JEROME CURTIS

J.V. Football (1); Varsity Football (2,3,4); Baseball (1,2,3,4); Basketball (1); Track (1); Senior Superlative (4); French Club (3); All Blue Ridge Conference Baseball (3); Weight lifting (1,2)

ANNE FORTUNE DAVIDSON

NEDT Award (1); Latin Club (1,2,3); French Club (4)-Vice President (4); Future Teachers of America (3,4)-President (4); Fellowship of Christian Athletes (3,4); Football Homecoming Court (4); Guidance Representative (4); Magazine Salesman Award (2,3); Chairman of Homeroom Magazine Sales (2,3); Young Life (2); Beta Club (3,4)

MARGARET ANN DEMPSEY

Future Business Leaders of America (4); Transfer from Anherst High School (3)

FANNIE LOUISA DILLINGHAM

Latin Club (1,2,3); Future Teachers of America (3); Beta Club (2,3); Drama Club (4); Chorus (3,4) -President (4); Octet (4) Band (4); Fellowship of Christian Athletes (4)

JOAN CAROLE EDWARDS

Future Homemakers of America (2); Future Business Leaders of America (4); Library Assistant (4)

PATRICIA GAIL FALLS

Latin Club (1); Chorus (3,4); Health Careers Club (4); Fellowship of Christian Athletes (3,4); Octet Alternate (4)

DAVID HAYDEN FAUCETTE

Band (1,2); President of Sophomore Class (2); Junior Marshal (3); Debate Team (3); J.V. Basketball (2); Varsity Basketball (3,4); Beta Club (2,3,4)-President (4)-Vice President (3); Nominee for State Beta Club Office (3); Fellowship of Christian Athletes (4); Morehead Scholarship Nominee (4); Jackson Scholarship Nominee (4); French Club (3,4); Senior Superlative (4); Intramural Basketball (1); Latin Club (1); NEDT Award (1)

DAVID WILLIAM FRANCOM

Transfer from Hahn High School, Germany (2); French Club (3)

ROY BRADFORD FRANKLIN, JR.

Ninth Grade Basketball (1); J.V. Basketball (1); Varsity Basketball (2,3,4); Intramural Basketball (1); Track (1,2); Fellowship of Christian Athletes (1,2,3,4); Young Life (1,2); Blue-White Allstar Game (4); All Buncombe County Team (4); Future Farmers of America (4); Varsity Basketball Captain (4)

DOROTHY GAY FUSSELL

Future Homemakers of America (1,2,3,4)-Historian (2)-Vice President (3)-President (4); Health Careers (2)-Historian and Reporter (4); Volunteer Worker at V.A.H. (3); Fellowship of Christian Athletes (4); Photo Club (3,4); Drama Club (4); French Club (4); Latin Club (1,2)

EMILY ANN GAMBRELL

Transfer From West Anchorage High School, Alaska (2); French Club (3,4) Library Assistant (4); Fellowship of Christian Athletes (4); Drama Club (4)

PHILIP MARTIN GARLAND

Football (1,2,3); Basketball (1); Track (1,2,3); Young Life (1,2); Fellowship of Christian Athletes (3,4); Weight-lifting (1,2,3,4); Intramural Basketball (1,2,3,4); Cross Country Team (3)

THAD WHITCOMB GARRISON

Future Farmers of America (1); Chorus (2,3,4)

STEPHEN WESLEY GENETTI

J.V. Football (1); Track (1,2); Young Life (1,2,3); Latin Club (2); French Club (3,4); Fellowship of Christian Athletes (3); Weight lifting (2)

EMILY ARMSTRONG GLEN

Band-Marching and Concert (1,2,3); Fellowship of Christian Athletes (2,3,4); Latin Club (1,2); French Club (4); J.V. Basketball (2); Varsity Basketball (3,4); Future Teachers of America (3); Girl's Play Day (3,4)

MARIAN THERESA GODFREY

French Club (3,4); Photo Club (4)

JERRY GOLDEN

SHELIA ANN GOODMAN

J.V. Basketball (1); Intramurals (3); Future Business Leaders of America-Treasurer (4); Shorthand Award (3); Fellowship of Christian Athletes (4)

WINFRED LEE GRANT

Future Farmers of America (1,2,3,4)

SUSAN CAROL GREENFIELD

Latin Club (4); Chorus (4); Fellowship of Christian Athletes (4); Transfer From Wendell L. Willkie High School (4)

CHARLES BENJAMEN HALL

Chorus (3,4)

LILLIAN PATRICIA HALL

NEDT Award (1); Beta Club (3,4); Latin Club (2, 3,4); Future Teachers of America (3,4); U.S. History Award (3); Health Career Club (4); Volunteer for Red Cross (4); Guidance Representative (4); Fellowship of Christian Athletes (4)

JOHN ALLEN HARRIS

J.V. Football (1); Ninth Grade Basketball (1); J.V. Basketball (1); Track Team (1,3); Cross Country Team (3,4); Varsity Basketball (2,3,4); French Club (3,4); Future Farmers of America (3); Fellowship of Christian Athletes (3,4); Weight lifting (1,2,3)

JAMES KENNETH HAYNES

J.V. Football (1); J.V. Basketball (2); Varsity Baseball (3,4); Young Life (1,2,3); French Club (3,4); Latin Club (1,2); Fellowship of Christian Athletes (3,4); Weight lifting (1,2); Basketball Intramurals (2,3,4)

Senior Statistics

JOYCE LEE HENDERSON

Varsity Basketball Team (2,3,4)-Captain (4)-All Blue Ridge Conference (3); Sportsmanship Trophy (3); Girls Track (2,3); Vice President of Junior Class (3); Secretary of Senior Class (4); Majorette (3,4); May Court (3); Football Homecoming Court (4); Basketball Homecoming Queen (4); French Club (1,2); Fellowship of Christian Athletes (2,3,4); Senior Superlative (4); History Award (3)

JONATHAN GERALD HILLMAN

Transfer from Lake Worth High School

MARION CARL HOGUE

Band-All State Band, Pep Band (2,3,4); Health Careers Club (2,3,4)-Vice President (4); Chorus (4) -Pianist (4); Latin Club (1); Track Team (2); Health Careers Congress (3); Music Club (2); Volunteer at V.A.H. (2,3,4); Young Life (2); Student Band Director (4); Bristol Band Contest (3,4)

STANLEY ERIC HOGUE

Band (1,2,3,4,5)-All State Band (4,5)-Pep Band (1,2,3,4,5)-Bristol Band Contest (4,5); Chorus (5); Music Club (2,3); Future Teachers of America (4); Health Careers Club (4); Volunteer at V.A.H. (4); French Club (3,4); Band Manager (5); Student Band Director (5); Octet Alternate (5); Fellowship of Christian Athletes (5)

BRENDA GAIL HOLLAND

Library Assistant (4)

KAREN LEE HOLLIFIELD

Band (1,2,3,4)-Librarian (4)-All State Band (1,3)-Pep Band (1,3); Music Club (2); Beta Club (2,3,4); Latin Club (2,3,4); Fellowship of Christian Athletes (4); NEDT Award (1); Junior Marshal (3)

KEVA MARIE HOLLIFIELD

Future Business Leaders of America (4); Chorus (2,3,4); Octet (3,4); Future Homemakers of America (1)

JUDY GREER HONEYCUTT

Lettergirl (4); French Club (3,4); Volunteer Worker at V.A.H. (3); Fellowship of Christian Athletes (3,4) Young Life (2)

SANDERS VANCE HUDSON, III

Latin Club (2,3); Beta Club (2,3,4); Band (2,3,4) -All State Band (3)-Band President (4); Track (3); NEDT Award (1); Magazine Sales Award (3); Southeastern Band Festival (3,4)

MELCOMBE JERRY JACKSON

Future Farmers of America (1,2,3,4); Band (3,4); Square Dance Team (1,2)

HELEN MAE JOHNSON

Class Secretary (1); May Court (3); Bowling League (2); Class Secretary (2); Basketball Cheerleader (3,4) Football Cheerleader (4); Maid of Honor on the Shawano Court (3); Queen of the Shawano Court (4); Class President (4); Senior Superlative (4); DAR Citizenship Award (4); Beta Club (2,3,4); Latin Club (3); Fellowship of Christian Athletes (3,4); Homeroom President (3)

JOHN AUSTIN JOHNSON

French Club (3,4); Transfer from Granby High School (3)

HAROLD WALKER JONES

Latin Club (3,4); Fellowship of Christian Athletes (3)

LINDA RAE JONES

Band (2,3,4)-Pep Band (2,3); Beta Club (2,3,4); French Club (3,4); Future Teachers of America (4); Track (1,3); Secretary-Treasurer of Band (4); Fellowship of Christian Athletes (3); Football Homecoming Court (4); All State Band (4); Intramural Basketball (1,3); Perfect Attendance (1,4)

HUBERT WAYNE LAMBERTT

Future Farmers of America (2,3)

ALEXANDER IRWIN LANE

Latin Club (1,2); French Club (3,4); Beta Club (3,4); Photo Club (4)

KATHRYN ANNE LEMIEUX

French Club (1,2); Chorus (3,4)-Librarian (4); Health Careers Club (2,3,4)-President (4); Fellowship of Christian Athletes (3,4); Red Cross Volunteer (3,4) State Health Career Congress (3,4)

SAMUEL DEAN LEWIS

Distributive Education Club (1,2)

MARION CHARLOTTE LEVINE

Transfer from Miami Beach Senior High

PATRICIA LUTHER

Chorus (2,3,4); Glee Club (3,4); Fellowship of Christian Athletes (3,4); Future Homemakers of America (1)

JAMES DANIEL MARLOWE

Latin Club (1,2); Beta Club (3,4); J.V. Football (1); NEDT Award (1); Magazine Salesmanship Award (2); U.S. History Award (3); Nominated for Governor's School (3); Morehead Scholarship Nominee (4); Soroptimist Scholarship Nominee (4); Junior Marshal (3); Senior Superlative (4)

NANCY JO MARTIN

Latin Club (2,3); Football Court (3,4); Basketball Court (3); Majorette (4)-Head (4); Cheerleader-

Basketball (4); Treasurer of Freshman Class (1); Fellowship of Christian Athletes (2,3,4); Health Careers Club (3); Volunteer at V.A.H. (3); Girls Play Day (2,3); Intramural Basketball (1)

TERESSA EILENE MASON

Future Business Leaders of America (4); Chorus (2,3,4)

LARRY MATTHEWS

Latin Club (2,3); Chorus (2,3,4); Fellowship of Christian Athletes (4); Alternate Octet (4)

DEBORAH SUE MAYNOR

French Club (3,4); Latin Club (1,2); Fellowship of Christian Athletes (3,4) Red Cross Volunteer (3); Health Careers Club (3); Play Day (1)

LINDA MARIE MEDLIN

Fellowship of Christian Athletes (3,4); Gregg Shorthand Award (3); Transfer from Enka High School (1,2,3)

LAURA ANN MELTON

Future Business Leaders of America (4)-President (4); Award For Salesmanship (3); Certificate for Salesmanship (4)

FRANCES LEE LEDFORD MESSER

Latin Club (2,3,4); Beta Club (2,3,4); Future Teachers of America (3); Shoney's Art Contest; Distributive Education (4); Fellowship of Christian Athletes (3,4)

TERRI ELAINE MESSER

Library Assistant (4); Future Homemakers of America (4)

LOUISE ELAINE METCALF

Latin Club (1)

BRENDA SUE MEYERS

Future Homemakers of America (1,2); Health Careers Club (3,4)-Secretary (4); French Club (3,4); Chorus (4); Volunteer Worker at V.H.A. (2,3,4)

DIANE MARTA MEYER

French Club (2,4); Beta Club (2,3,4)

EDWARD WAYNE MEYERS

Varsity Football (2,3,4); J.V. Football (1); Track Team (1,2,3,4); Fellowship of Christian Athletes (2,3,4); French Club (4)

MICHAEL WAYNE MCCLURE

Manager, J.V. Football (1); Ninth Grade Basketball (3); Varsity Football (3); Varsity Baseball (3); Fellowship of Christian Athletes (2,3,4); Chorus (2); French Club (3); Weight lifting (3)

PALMER DON MCDAVIS

Track (2,3,4); French Club (3,4); Octet (3,4); Chorus (3,4); Weight lifting (3); J.V. Football (1); Fellowship of Christian Athletes (3,4)

DEAN OLIVER MCEL RATH

Freshman Basketball (1); Baseball Manager (2); Intramural Basketball (2,3,4); French Club (3,4)

ELIZABETH MCEL RATH

Future Business Leaders of America (4)

RALPH JACKIE MCEL RATH

J.V. Football (1); Ninth Grade Basketball (1); French Club (3); Future Farmers of America (2,4); Intramural Basketball (1,3); Baseball (1)

ELIZABETH REBECCA MCGINNIS

Future Business Leaders of America (4)-Reporter (4); Perfect Attendance Award (2,3); Shorthand Award (3)

ANITA ELLEN MCKINNEY

Intramural Basketball (1); J.V. Basketball (2); Varsity Basketball (3,4); Girls Play Day (1,3,4); Latin Club (1,2,3)-Vice President (3); Square Dance Team (2); Girls State (3); Future Homemakers of America (1,2,3)-County Officer (3)-Club Officer (3); Beta Club (2,3,4); Cheerleader (3,4); Class Officer (3); Fellowship of Christian Athletes (3,4); Nomination for Soroptimist Scholarship (4); NEDT Award

CHARLES MICHEAL MCKINNEY

J.V. Football (1); Track (1,2) Future Farmers of America (2,3,4); Intramural Basketball (4)

JIMMY H. MCKNIGHT

Guidance Representative (4)

ROBERT BRUCE MCMAHAN

Fellowship of Christian Athletes (3,4); Young Life (1,2); Beta Club (2,3,4); Latin Club (1,2,3); Junior Class President (3); Senior Class Vice President (4); Freshman Basketball (1); J.V. Football (1); Track Team (1,2,3,4); NEDT Award (2)

JOE MCPHERSON

J.V. Football (1); Varsity Football (2,3); Future Farmers of America (1); Distributive Education (3,4)

WILLIAM DANIEL MILLS, JR.

Ninth Grade Basketball (1); Band (1,2,3,4); Pep Band (1,2,3,4); French Club (3); Young Life (1,2); Fellowship of Christian Athletes (3,4); Music Club (2); Southeastern Band Festival (3,4)

JOHN MARTIN MIRACLE

NEDT Award (1); Junior Varsity Football (1); Junior Varsity Basketball (1); Freshman Basketball (1); Track Team (1,2,3); Latin Club (1,2,3,4);

Beta Club (2,3,4); Football (2,3,4); Basketball (2,3,4); Young Life (1,2); F.C.A. (2,3,4); West Point Nominee (4) All-Buncombe County Football (3,4); All Tri-County Conference Football (4)

GERALD DAVID MOODY

J.V. Football (1); Varsity Football (2,3,4); Latin Club (1,2); Fellowship of Christian Athletes (1,2,3,4); Track (3); Baseball (2); Perfect Attendance Award (3)

PATRICIA JO MOODY

French Club (3); Health Careers Club (3); Future Business Leaders of America (4)-Vice President; Red Cross Youth Volunteer (3,4); Shorthand Award (3)

LINDA DIANE MOORE

Latin Club (1); Future Teachers of America (3,4); Health Careers Club (3); Distributive Education Club (3,4)-Historian (4); Red Cross Volunteer (4)

MARGARET LOUISE MOORE

Library Science (3)

ROBERT MOORE

J.V. Football (1); Varsity Football (3,4); Future Farmers of America (1,2,3,4)

HARRY MICHAEL MORRIS

Track (1); 4-H Club (1); Perfect Attendance Award (2); French Club (3); Fellowship of Christian Athletes (2,3)

PATRICIA ANNE MOUIS

Future Homemakers of America (2,4); Shorthand Award (3)

JEFFREY LYNN NALE

Latin Club (1,2); French Club (1,2); Treasurer Photo Club (4)

DONNA NANCY NANNEY

Band (2,3,4); Beginning Band (1); Fellowship of Christian Athletes (4); Latin Club (4); French Club (3); Pep Band (3); Band Librarian (3,4); Music Club (1)

CONNIE KAY NICHOLS

May Court (1); Majorette (3,4); Football Court (3,4); Basketball Court (3,4); Secretary of Sophomore Class (2); Health Career Club (3)-Secretary (3); Latin Club (3); Future Homemakers of America (1); J.V. Basketball (1)

BRENDA GAIL NICHOLS

Distributive Education (3); Chorus (2,3,4)-Co-Chairman (3,4); Future Business Leaders of America (4)

PHILIP ERVIN OGLE

Future Farmers of America (2,3,4)-Secretary (4); Alternate in Chorus Octet (4)

BILLIE ANN OWENBY

Library Assistant (3); Office Worker (4)

CATHLEEN JANET OWENBY

Future Business Leaders of America (4); French Club (4); Volunteer at V.A.H. (3,4)

BARBARA JEAN PADGETT

Future Business Leaders of America (4); Fellowship of Christian Athletes (3,4); French Club (3)

NANCY JO PARKER

Future Business Leaders of America (4); Future Homemakers of America (1,4); Library Assistant (4); Chorus (4)

BRENDA CHERYL PARKS

Freshman Basketball (1); Freshman Class Vice President (1); May Court (1); Latin Club (1,2,3); Beta Club (2,3,4); Cheerleader (3,4); French Club (3,4)-Secretary (4); Governor's School (3); Fellowship of Christian Athletes (3,4); Senior Superlatives (4); Shawano Court (4); Annual Staff Club Editor (4)

CLAUDETTE CHRISTINE PAUL

Latin Club (1); French Club (2,3,4); Beta Club (2,3,4); Health Careers Club (4); U.S. History Award (3); Fellowship of Christian Athletes (3,4)

BELINDA LEE PEELE

French Club (3,4); Perfect Attendance (3)

DONNA JEAN PEEK

Future Business Leaders of America (4); Future Homemakers (2,4); Library Science (3,4)

ANTHONY CLYDE PETERSON

J.V. Football (1); Distributive Education (3,4)

JUDY PITTMAN

Latin Club (1); French Club (3); Fellowship of Christian Athletes (2,3,4)

NANCY ELIZABETH POLLARD

Latin Club (1,2); Fellowship of Christian Athletes (3,4); Beta Club (2,3,4)-Secretary (3); Health Careers Club (2,3,4)-President (3); Senior Superlative (4); Red Cross Volunteer Worker (3,4); Perfect Attendance (3); School Science Fair Winner (2); Guidance Representative (4)

STEVEN DOUGLAS POPE

Freshman Basketball (1); Latin Club (1,2); Beta Club (2,3,4); Fellowship of Christian Athletes (3,4); Track (1); Baseball (4)

TERRY ALEXANDER PRESSLEY

Baseball (3,4); French Club (3); Future Farmers

Senior Statistics

of America (1,3,4); Fellowship of Christian Athletes (3,4)

BILL QUINN

Future Farmers of America (1,2,3,4); Chorus (4); Distributive Education (3,4)

JOAN ELIZABETH QUINN

Square Dance Team (1); Chorus (3,4)

TERRY EUGENE RAMSEY

Varsity Football (3,4); Varsity Basketball (3,4); J.V. Basketball (2); Ninth Grade Basketball (1); Varsity Baseball (2,3,4); Band (1,2)-Officer (1,2); Beta Club (2,3,4); Baseball Batting Championship (3); Senior Class Treasurer (4); J.V. Basketball Captain (2); Morehead Scholarship Nominee (4); Track (1); Fellowship of Christian Athletes (2,3,4); Latin Club (1,2); NEDT Certificate (2)

BRENDA JOAN RAY

French Club (3,4)

TONY MICHAEL REEMS

Future Farmers of America (1); Band (3,4); Distributive Education (3,4)

HAZEL MARIE RICE

Future Business Leaders of America (3,4); Perfect Attendance (3); Shorthand Award (3)

CHARLOTTE JAYNE RICKER

Majorette (3,4); Beta Club (2,3,4); Chorus (2,3); Fellowship of Christian Athletes (4); Future Business Leaders of America (4); Photo Club (4); Twentieth Century Bookkeeping Award (3); Magazine Salesmanship Award (2)

LINDA GAIL ROBERTSON

Freshman Class President (1); Cold War Seminar (1); Latin Club (1,2,3,4)-President (3); Sophomore Class Vice President (2); NEDT Award (2,3); Delegate to District Science Fair (2); May Court (2); J.V. Basketball (2); Beta Club (2,3,4); Civitan Good Citizen (3); Governor's School Nominee (3); Girl's State (3); Homeroom Officer (3); Fellowship of Christian Athletes (3,4); French Club (3,4)-Treasurer (4); Annual Staff Club Editor (4); Lettergirl (3); Majorette (4); Guidance Representative (4); Betty Crocker "Homemaker of Tomorrow" (4); Katherine Smith Reynolds Scholarship Nominee (4); Womans' Club Scholarship Nominee (4); Shawano Court (3,4)

MARIE ANNE ROBINSON

Girl's Play Day (1); Health Careers Club (3); Latin Club (3); Beta Club (2,3,4); Fellowship of Christian Athletes (4); Future Homemakers of America (4)-Parliamentarian (4); Annual Staff (4); Homeroom Magazine Sales Captain (3); Photo Club (4)

JAMES MADISON ROGERS

J.V. Football (1); Varsity Football (2); Future Farmers of America (1,2,3,4); Chorus (4); Track (1); Baseball (1)

LONNIE SMITH

DAVID P. SOLOMAN

Transfer from Parkway Senior High School (3)

JUDITH ELIZABETH SORRELLS

Latin Club (2,3); French Club (3,4); Fellowship of Christian Athletes (3,4); Future Teachers of America (3); Health Career Club (4); Volunteer Worker at V.A.H. (3,4); Young Life (2)

RONNIE EUGENE SPARKS

LUTHER CHARLES SPIVEY

Baseball (2,3,4); Future Farmers of America (2,4); Chorus (3,4); Track (1); J.V. Football (1);

Baseball (3,4); Homeroom High Salesman for Magazines

JOHN ANTHONY STAFFORD

Transfer from Stephens-Lee High School (4)

MACKEY LEE STAFFORD

Latin Club (2,3); French Club (3,4); Future Teachers of America (3,4)-Secretary (4)

DAVID LEE STEPP

Transfer from Reynolds High School

JENNIE HOUSTON STEPP

Latin Club (1,2,3); Future Teachers of America (3,4)-County Vice President (4); Fellowship of Christian Athletes (2,3,4); J.V. Basketball (1); Varsity Basketball (2,3,4); Young Life (1,2,3); French Club (3); Track (3,4); Intramurals Coach (3,4)

STEVEN DAVID STEPPE

Bus Driver (3,4); Future Farmers of America (2,3,4)

LINDA GAIL STEWART

Future Homemakers of America (1,2); Fellowship of Christian Athletes (2,3,4); Future Business Leaders of America (4); Young Life (1,2)

BRENDA LOIS STIKELEATHER

Latin Club (1); J.V. Basketball (1); Square Dance Team (1); Varsity Basketball (2,3,4)-Co-Captain (4); Homeroom Secretary (3); Feature Editor of Annual Staff (4); Football Cheerleader (3,4); Play Day (1,3); Young Life (2); Fellowship of Christian Athletes (2,3,4); Intramural Basketball (1); Intramural Basketball Coach (3)

SONYA BERNIECE STONE

Latin Club (2,3); Fellowship of Christian Athletes (3,4); Future Homemakers of America (1); Health Careers Club (4); Volunteer Worker at V.A.H. (4); Young Life (2)

ALFRED ALLEN STYLES

Latin Club (1); Fellowship of Christian Athletes (1,2,3,4); Track (1,2,3); Varsity Football (2,3,4)

EDITH EVELYN STYLES

Future Business Leaders of America (4)

BARBARA JEAN SUTTLES

Health Careers Club (4); Fellowship of Christian Athletes (4); Perfect Attendance Award (1,2,3); Intramurals Basketball (3); Volunteer Worker at V.A.H.

ROBERT HAROLD SWAN

Beta Club (2,3,4); Latin Club (1,2); Varsity Football (3); Homeroom Guidance Representative (4)

LYNN SWANN TAYLOR

Marion Choral Clinic (3); Future Business Leaders of America (4)-Secretary (4); Drama Club (4); Octet (4); Talent Show (3)

ROBERT CHARLES TAYLOR

Future Farmers of America (1,2); Band (3,4); Distributive Education (3,4); J.V. Football (1)

LARRY GARLAND THOMAS

Football (1); Future Farmers of America (2,3,4); Bus Driver (4)

RAY ALVIN THOMAS

Future Farmers of America (1,2,3); J.V. Football (1); Distributive Education (3,4); F.F.A. Parliamentary Team, Sentinel (4)

LINDA FAYE THURSTON

Fellowship of Christian Athletes (4)

DIEDRE TOMLINSON

Fellowship of Christian Athletes (1,2,3,4); Future Homemakers of America (1)

DONNA WRENN TURNER

Transfer from A.C. Reynolds High School

RONNIE LEE VANOVER

Future Farmers of America (1,2,3,4)

WILLIAM ROBERT VARNER

Future Farmers of America (1,2,3,4)

RAYMOND EMERY VESS

Chorus (2,4); Distributive Education (3,4)-Parliamentarian (3)-President

WILLIAM AUSTIN WAGNER

Future Farmers of America (1,2,3,4); Track (2)

GAYLA CHARLENE WALDROP

Drama Club (3,4)-President (4); Health Careers Club (3,4); Future Business Leaders of America (3); J.V. Basketball (1,2); French Club (2,3); Play Day (1,2,3)

VIRGINIA ANNE WALLIN

Latin Club (1,2,3,4)-Treasurer (2,3); J.C.L. State Secretary (4); Delegate to J.C.L. National Convention (1,2,3); Beta Club (2,3,4); Future Teachers of America (3,4)-Treasurer (4); Fellowship of Christian Athletes (2,3,4); Varsity Basketball (1,2); J.V. Basketball Representative (2); J.V. Football Representative (1); Lettergirl (2); Band (1,2,3); Drum Majorette (3,4); Assistant Editor of Annual (3); Editor of Annual (4); Junior Marshal (3); U.S. History Award (3); Nominee for Soroptimist Citizenship Award (4); Young Life (1,2); Basketball Cheerleader (3); Magazine Salesman Award (4); Track (2); District Science Fair (2); Perfect Attendance (3)

MELVIN SPENCER WARREN

Transfer from Stevens-Lee (4); Varsity Football (4)

FAYE CAROLYN WRIGHT

Latin Club (1); Bus Driver (4)

SANDY WEST

Band (2,3,4)-Pep Band (2); Music Club (1); Future Teachers of America (4); French Club (3,4); Fellowship of Christian Athletes (3,4); Health Career Club (1,2); Volunteer Worker at V.A.H. (1,2); Future Homemakers of America (1)

CHARLES THEODORE WHEELER

Ninth Grade Basketball (1); J.V. Basketball (2); Varsity Football (3); Track (1,2,3,4); Band (1,2) Cross-Country Team (4); Latin Club (1,2); Health Careers Club (4); Weight lifting (3)

SHIRLEY GAIL WHEELER

French Club (3,4); Future Business Leaders of America (4)

MILDRED PAULINE WHITE

Future Business Leaders of America (3,4); Transfer from Florence High School (3)

BERNICE WHITESIDE

Transfer from Stevens-Lee High School (4)

CAROLYN WILKINS

Transfer from Stephens-Lee High School (3)

PATRICIA WOODRUFF

Transfer from Stephens-Lee High School (3)

WILLIAM J. WRIGHT, JR.

J.V. Football (1); Latin Club (1)

DAN BOYD WYATT

Future Farmers of America (1,2,3); Band (2,3); Chorus (2,3); J.V. Football (1); Distributive Education (4)

1966 Hopefuls - Swannanoa



1966 Hopefuls - Black Mountain





2018.21.012

