



1967



Digitized by the Internet Archive
in 2019 with funding from
North Carolina Digital Heritage Center

<https://archive.org/details/warhorse19671967char>

N. WRENN .

R. WHITE



THE 1967

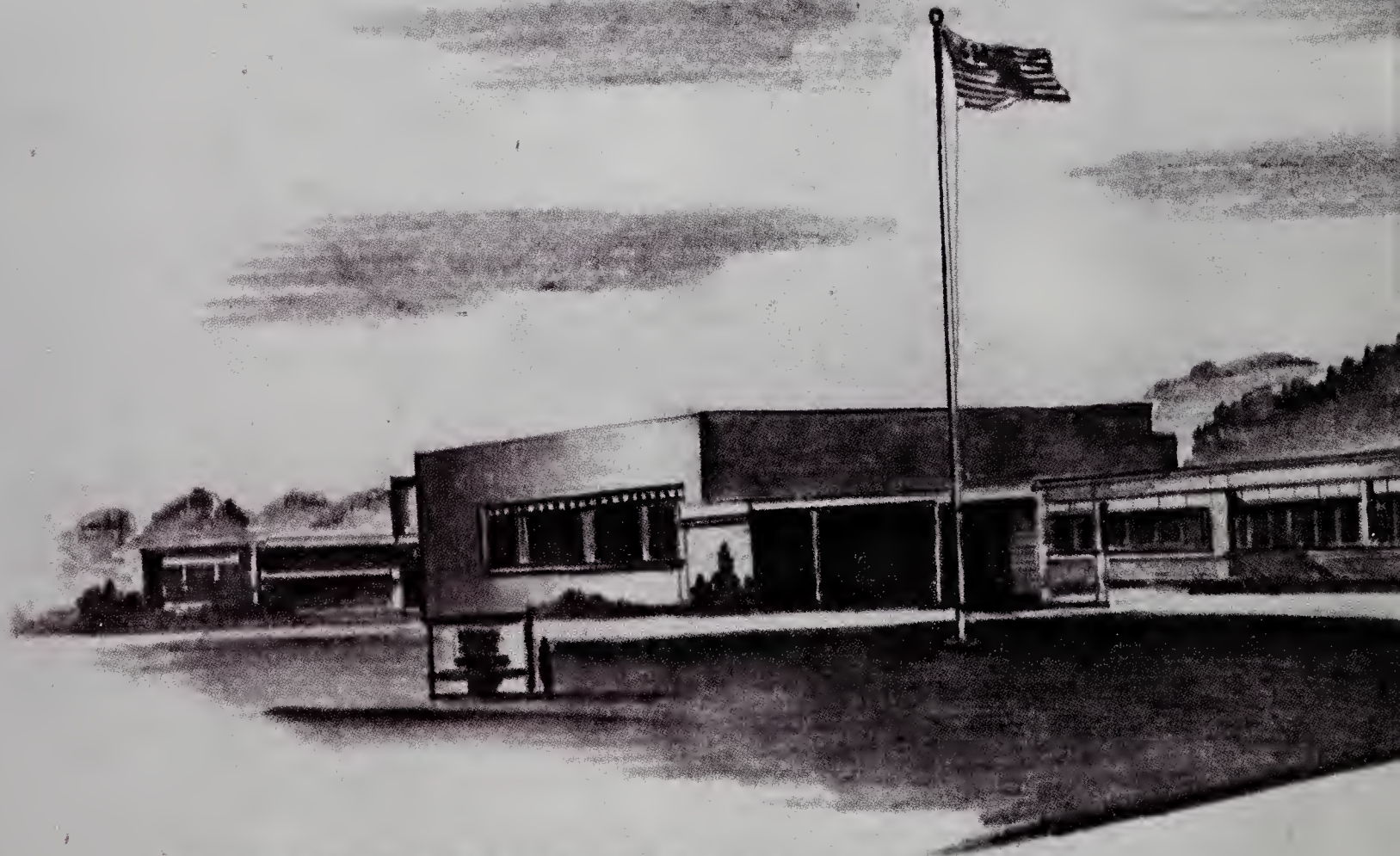

PUBLISHED BY THE ANNUAL STAFF OF
CHARLES D. OWEN HIGH SCHOOL
Swannanoa, North Carolina

WARHORSE

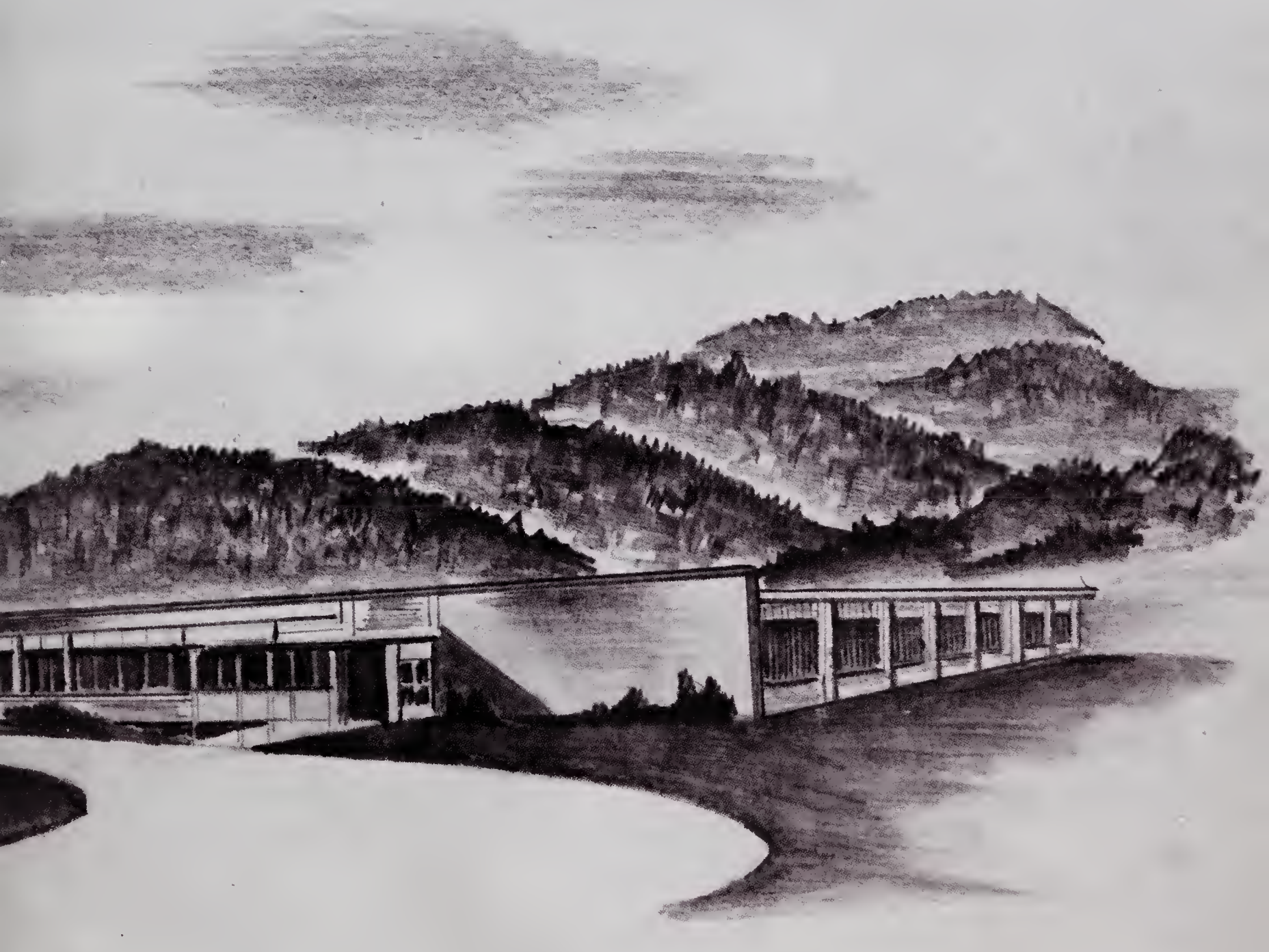

Editor-in-Chief: Nancy Burdette
Business Manager: Charles Smith
Mike Kayfield

Foreword

A set is a "well-defined collection of objects with no restriction as to their nature, arrangement, or number . . ."

Owen High School is a set, and we are the elements which constitute it. The nature of each of us is different, and our arrangement and number is continually changing. If one of us were missing, the set would be incomplete.

Even though human behavior cannot be rationalized as readily as mathematics can be, a parallel can be drawn between the two. As each element plays an important part in its particular set, so does each person play an important part in our school.

We hope that you view the 1967 WARHORSE with this in mind and that the year 1966-67 has a greater meaning for you.

Contents

Introduction

Administrative Staff

Classes

Clubs

Sports

Features

Honors

Senior Statistics





Alma Mater

Owen High, We're ever loyal to Thee,

Owen High, We will be true.

Our Alma Mater be ever cherished

By all our sons and daughters too.

We'll sing Thy praises;

We'll cheer Thee onward bravely,

Glad for each victory won.

Oh, school forever glorious,

All hail to Thee, oh Owen High.





“The Whole is Equal





to the Sum of its Parts.”



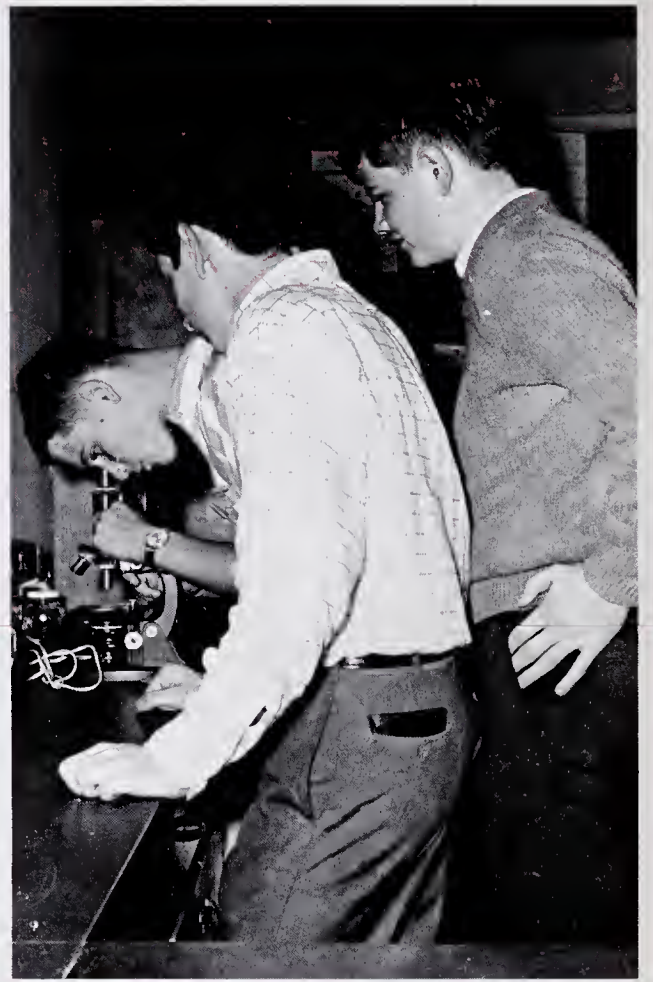



A little learning is a
dangerous thing;
Drink deep, or taste not
the Pierian spring;
Their shallow draughts
intoxicate the brain,
And drinking largely
sobers us again.

—Pope



OWEN HIGH SCHOOL
BAND

S

S

O

S

W

O





Memories of the 1966 Prom

"The Whole is Greater



Batman—or is it Bat-Pat?!



The Commercialairs from the 1966 BUBBLE TROUBLE



When it rains it pours

than the Sum of its Parts.”





The 1966 Warhorse Dedication

Mr. Paul E. Johnson is uniquely symbolic of Owen High School, faculty and students alike. He shows this by his outstanding school spirit and his friendly attitude. Mr. Johnson is unique because of the special interest that makes learning an enjoyable process.

The Seniors are proud to dedicate the 1967 WARHORSE to Mr. Johnson. This is our way of expressing our gratitude to him for helping us through our most important year. We will remember Mr. Johnson as more than a teacher, for he is also a friend.





Mr. N. C. Shuford, first principal of Owen High School, served from 1955 to 1960. As a result of his foresight and careful planning, he was able to bring about the consolidation of Black Mountain and Swannanoa High Schools.

Mr. Shuford is still a resident of our community and takes an active part in its affairs.

Between the years 1960 and 1966 Mr. Fred H. Martin served as principal of Owen High School. Much of his time and talents were spent in obtaining our membership in the Southern Association of Secondary Schools.

We are much indebted to Mr. Martin for this and other actions he has taken for the advancement of our school and community.





Mr. Charles A. Lytle
PRINCIPAL



Administration
Staff



Mr. T. C. Roberson

The schools of Buncombe County are operated and regulated under the direction of Mr. T. C. Roberson, county superintendent. Mr. Roberson cooperates with the county administration and our principal and faculty to reach decisions that will benefit the students.



Ralph Smith
Swannanoa Elementary



J. W. Owen
Black Mountain Elementary



L. T. Keever
Black Mountain Grammar School

Office Personnel

Helping our school to run smoothly are Mr. Hipps, Assistant Principal, Mr. Maynard, Treasurer and Mrs. Lewis, Secretary.



English

Since English is our medium of communication, each student is required to take it. It is the English department's goal to teach us to communicate well, for no matter what we choose to do after we graduate, English will remain important to our success.

Students are taught effective communication through four areas: reading, writing, speaking, and listening. These branch out to include such things as grammar, mechanics, and literature.

This year the English department conducted a six-weeks concentrated study of reading with the help of the SRA Reading Laboratory. The positive results of this concentrated reading program showed themselves in the student's standardized test scores.



Mrs. Audrie Celley

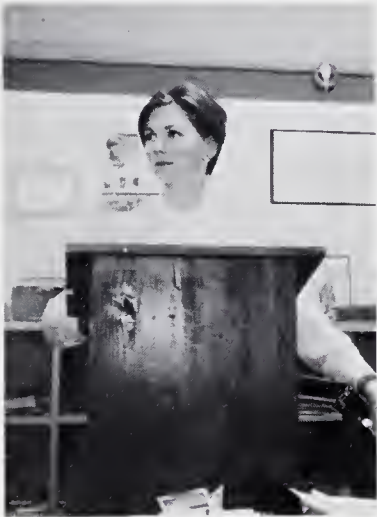

Miss Joan Connet



Mrs. Doris Fisher



Mrs. Barbara Harrell



Mrs. Christine McClaren



Mrs. Margaret McLarty



Mrs. Martha Perley, Head



Mrs. Elouise Settle



Mrs. Melba Stafford



Mrs. Mary Tallent

Science



Mrs. Francis Davis

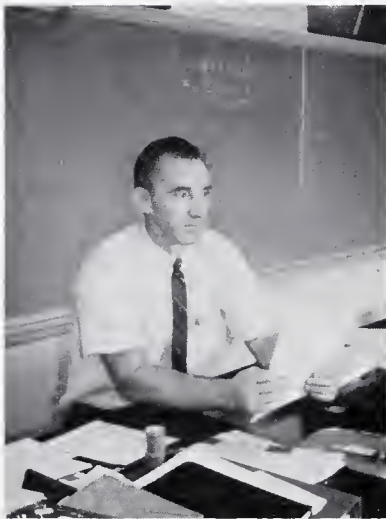

Mr. Ralph Singleton

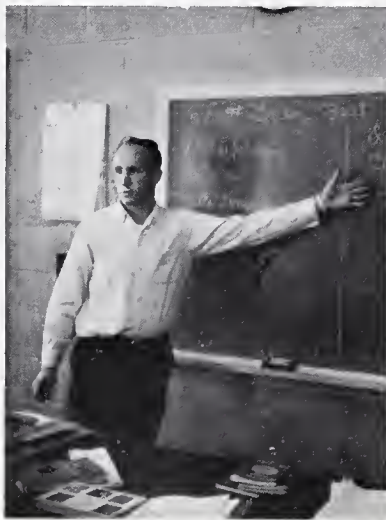

Mr. Kenneth Davidson



Miss Vera Price

In the laboratories and classes of the science department, students are able to study the many facets of scientific knowledge through physical science, biology, chemistry, and physics.

Since the study of living things is important to a better understanding of ourselves, all sophomores are required to take biology.



Mr. John May, Head



Mr. Robert Sluder



Miss Ruth White



Mr. Gary Carson



Miss Clara McCall

Agriculture And Home Economics

Agriculture prepares boys for vocations related to that subject. In this course students learn agricultural occupation, science and mechanics. They also learn about horticulture, farm machinery and equipment, and the basic principles of shop.

Home Economics prepares girls for their future roles as wives and mothers. Through Home Economics, students have an opportunity to learn cooking and sewing principles, child care, interior decorating, and household economics.

Social Studies



Mr. Ronald Brooks

The history department is intent on preparing students for their role as citizens of tomorrow. Through economics and sociology, world geography, U. S. history, world history, and civics, students learn more about what will be expected of them in keeping their heritage.



Mr. Paul Johnson



Mr. Paul Moore



Miss Rochelle Runyon



Miss Nancy Wrenn, Head

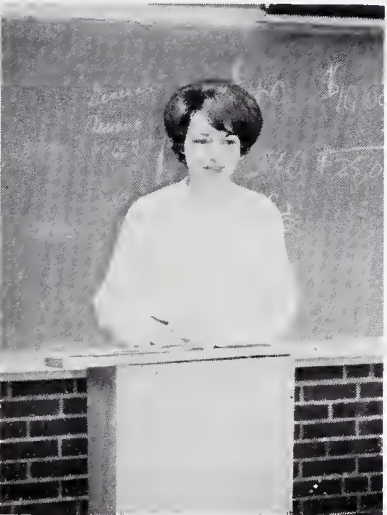

Mrs. Faye Bell



Mr. Howard Bridges



Miss Janice Murphy, Head

Business

Commercial students at Owen are thoroughly prepared to enter the business world. A student who is taking a full business curriculum undergoes a rigorous program of typing, shorthand, bookkeeping, and general business. Along with this they gain knowledge of how to use efficiently modern office equipment through office practice.



Mr. Sterlyn Washburn



Foreign Language

A two year program is offered to students taking Latin and French. Along with oral and written comprehension of the two languages, the French and Latin students are also taught the culture and customs of Rome and France.



Miss Elizabeth Cole



Mrs. Mary Freeman

Music

The band and chorus provide students with the discipline that comes from a knowledge of music's fundamentals. Under the direction of Mr. Hipps, both of these groups present a Christmas and Spring Concert. They also enter many other events which give them an opportunity to perform in front of an audience.



Mr. Richard Hipps



Mr. Glenn Maynard

Distributive Education

Distributive education prepares students for a career immediately after graduation. It strives to promote business knowledge and skill, and includes training in retail, wholesale, and service distribution.

Physical Education

Since keeping the body physically fit is as important as keeping the mind mentally stimulated, all freshmen are required to take physical education.

Through physical education they learn the fundamentals of a variety of sports along with the importance of teamwork and sportsmanship.



Mr. James LeVine



Mrs. Patsy Woodcock

Mathematics

The mathematics department has a curriculum that fits the needs of any high school student. Business math is offered to the commercial students who wish to enter the business world directly after graduation.

College preparatory students follow the courses of Algebra One and Two, geometry, and advanced math. These courses prepare the students who wish to go on to college.



Mrs. Gene Cantrell



Mrs. Janice Capps

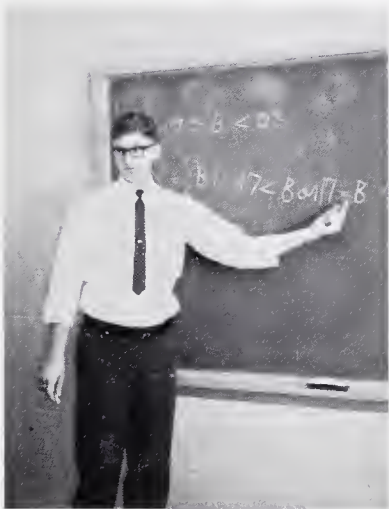

Mr. Jimmy Lewis

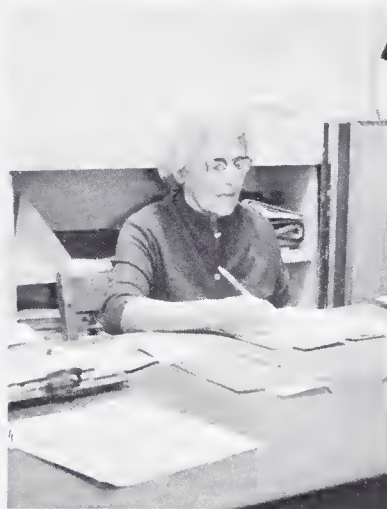

Mrs. Josephine McCoy



Mr. June Pratt



Mr. Sam Whiteside

Driver Education

Driver education students must spend a minimum of 30 hours in the classroom and 6 hours behind the wheel. Most students take driver education right before or when they reach sixteen, since driver education is a prerequisite for obtaining a driver's license before the age of eighteen.

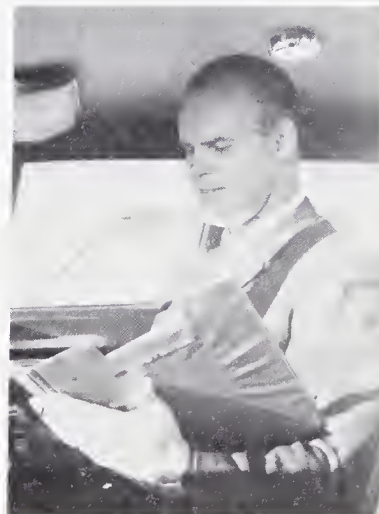

Mr. J. T. Davis



Mr. William Rucker

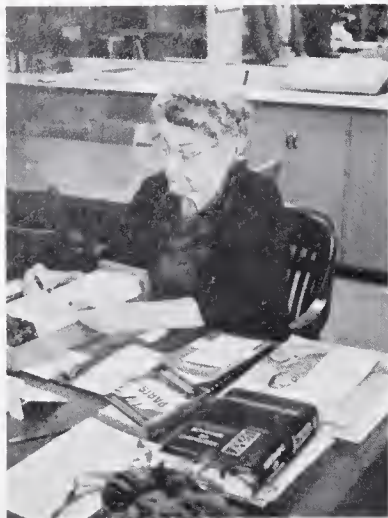

Library

A quiet, studious atmosphere stimulates reading, studying, and research in the library. Because of the rapid expansion of our library, Mrs. Celley's services have been added to help Mrs. Carr.

Mrs. Margaret Carr



Guidance

Miss Hanlon is always available to advise students on matters concerning courses, scholarships, tests, and colleges. This year it has been necessary to add Mrs. Settle to the guidance office to take care of the overflow of students seeking aid.

Miss Joan Hanlon

Teacher Aid

Mr. Lytle helps to take the overflow of work from the history teachers by composing, typing and grading tests. He has proven to be a valuable help in this department.



Mr. Webster Lytle

Secretary

Mrs. Lewis, the school secretary, takes care of the regular office routine. She has proved her efficiency by typing up reports, taking care of files and a number of other jobs that require a thorough knowledge of office practice.



Mrs. Margaret Lewis



I see.



Oh Gee!



Lunchroom Staff

Our Lunchroom is a non-profit organization that operates for the benefit of the students. Under the supervision of Mrs. Elizabeth Deal, the lunchroom staff prepares daily a well-balanced meal that the students are able to obtain for a relatively small price.

LUNCHROOM STAFF: Mrs. Deal (Dietician), Mrs. Morgan, Mrs. Vess, Mrs. Searcy, Mrs. Wagner, Mrs. Dempsey, Mrs. Parker, Mrs. Trantham.



Custodians

The custodians take care of the enormous task of keeping our school clean so that we can work in it comfortably. They deserve a great deal of credit for the superb job that they do. Thank you Mr. Dotson, Mrs. Maddox and Mr. McMahan.



Coachman

ROW ONE: (l. to r.) John Shaw, Ronnie Trantham, Gail Ayers, Jean Gilliam, Janice Vess, Bill Laughter. ROW TWO: Stanley Gilliam, Ted Wingo, Roy Hall, Charles Clark, Harvey Davis, Danny Burrell, Forrest Creasman. ROW THREE: Bob McKinney, David Morris, Mitchell Beddingfield, James Bias, Jackie Wheeler, Jim Parton.



The rush is on!

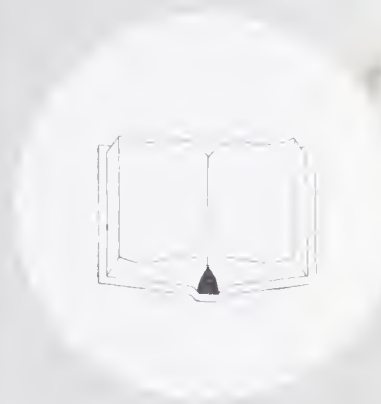
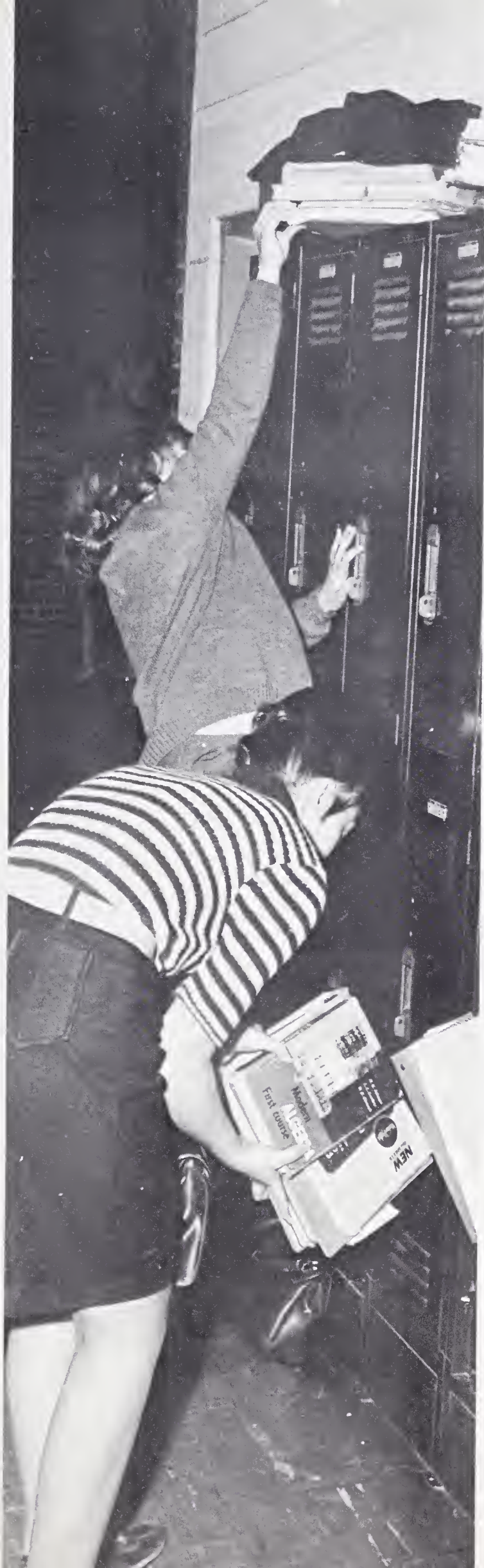

Classes



Senior Class Officers: David Ivey, Treasurer; Dianne Gant, Secretary; Bob Hunter, Vice President; Mike Sobol, President.

The Senior Class of 1967

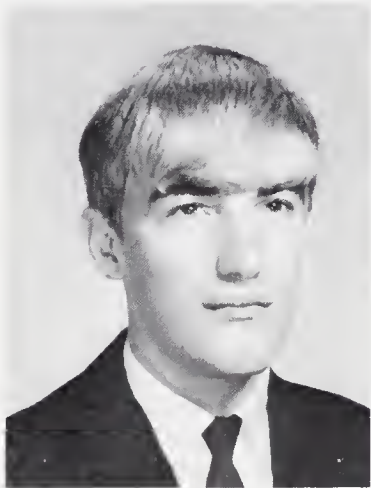

GARY AIKEN



SUSAN ALLEN



JOHNNY ALLISON



LINDA ALLISON



MIKE ALLISON



REGINA ALLMAN



LARRY AMMONS



MIKE ATKINS

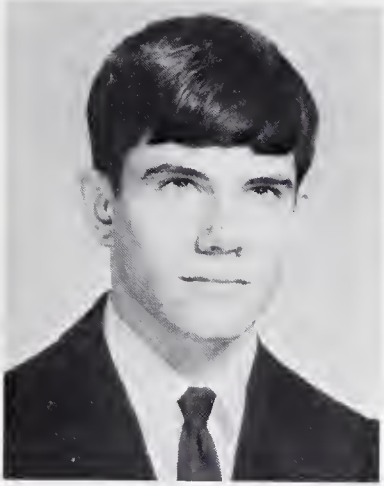

STEVE AUSTIN



JOYCE BANKS

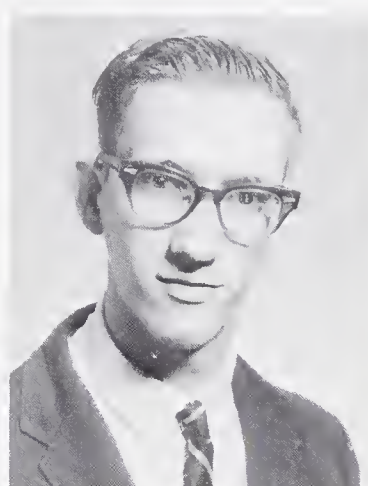

JOHN BARNWELL

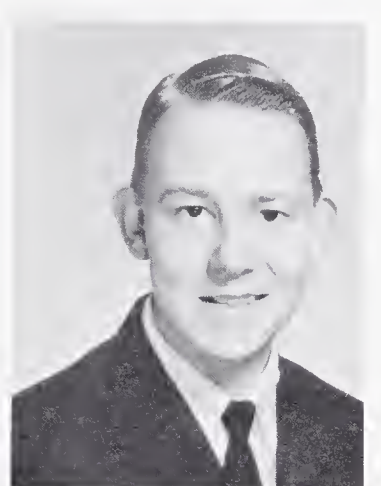

HOWARD BARTLETTE



PEGGY BARTLETTE



LLOYD BASHAW



MARY JO BEDDINGFIELD

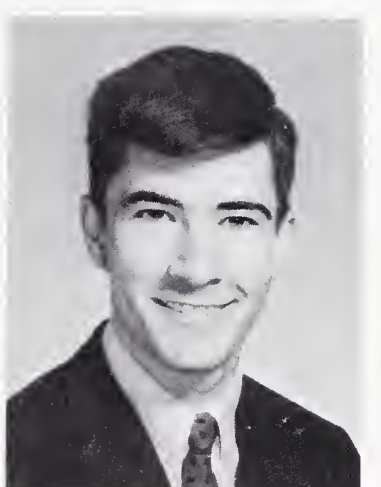

MITCHELL BEDDINGFIELD

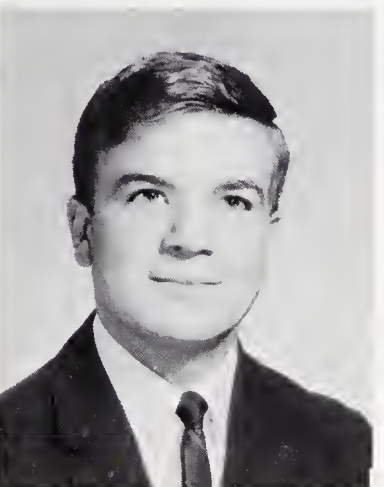

WENDELL BEGLEY

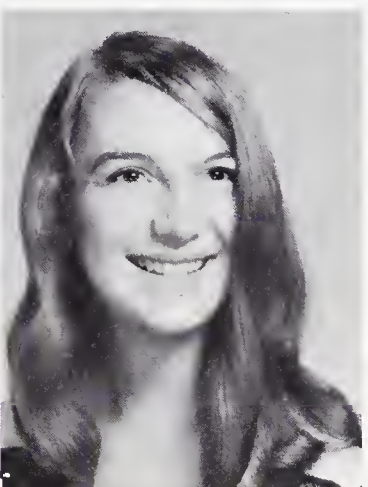

MARY BENEDICT

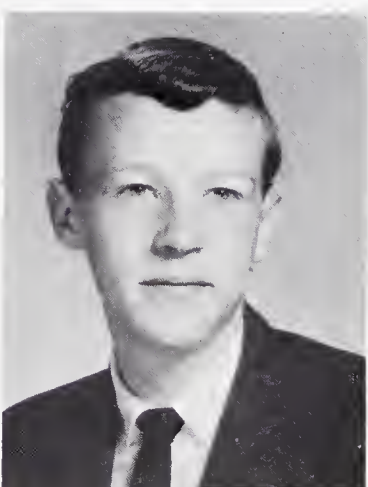

MIKE BERRY



JAMES BIAS



ANITA BLEVINS



MIKE BRACKETT

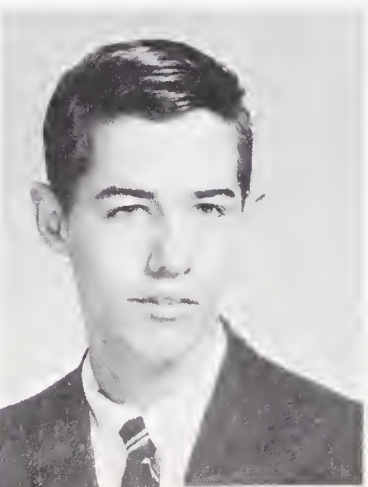

NED BRADLEY

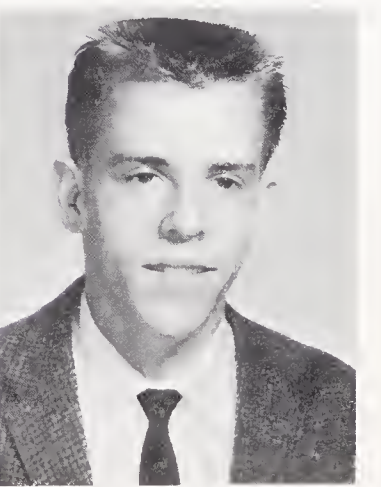

TED BRADLEY

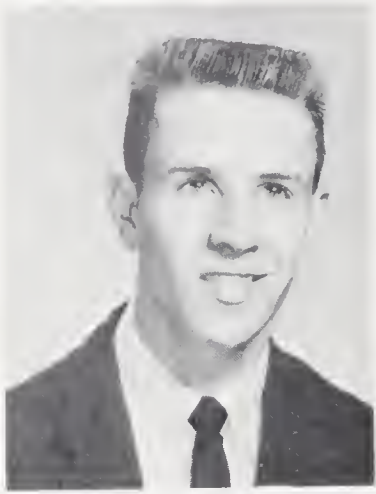

RONNIE BRANDON



VICKIE BRIGHT



MARTHA BRYAN



HENRIETTA BRISCOE



GLORIA BUCHANAN

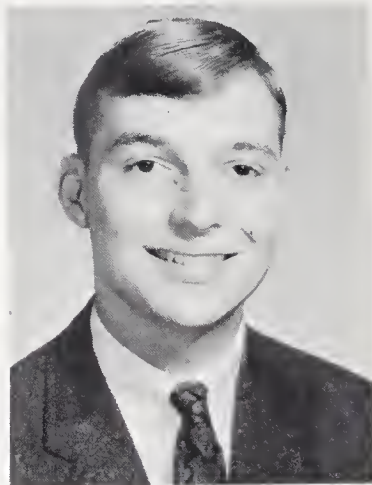

GRAHAM BUCKNER



GLORIA BURGESS



CAROLYN BURNETTE



Senior Superlatives--Best All Around
Pat Robertson and Mike Sobol

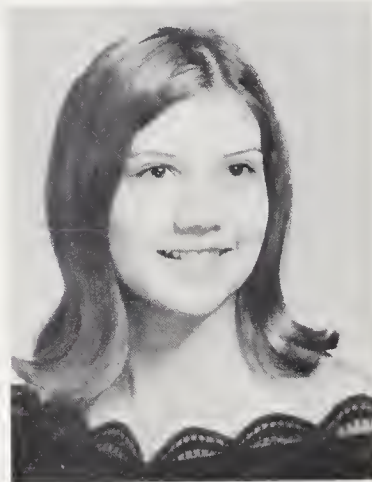

NANCY BURNETTE



DANNY BURRELL

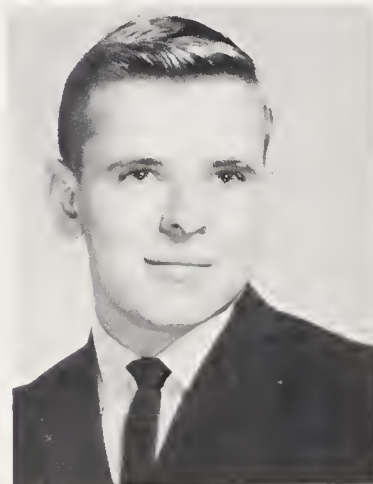

FRANK CABLE



LINDA CAMPFIELD

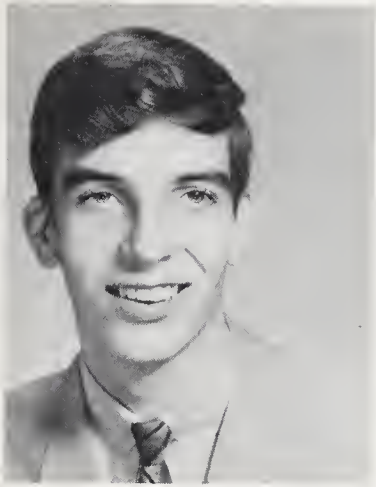

GARY CANTRELL



JOHNNY CARSON



TONY CHANDLER

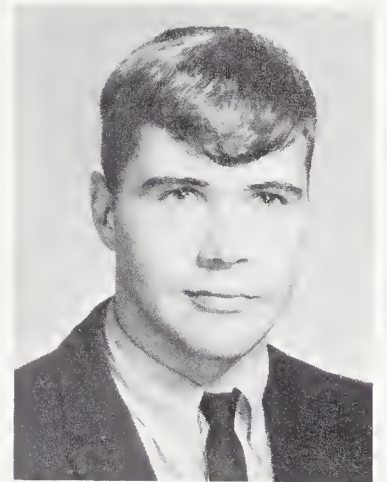

GENE CLEMENTS

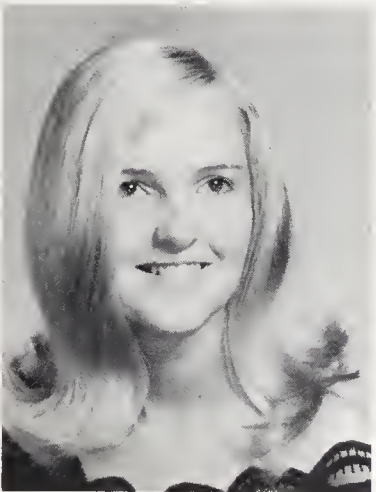

JEANIE COLE

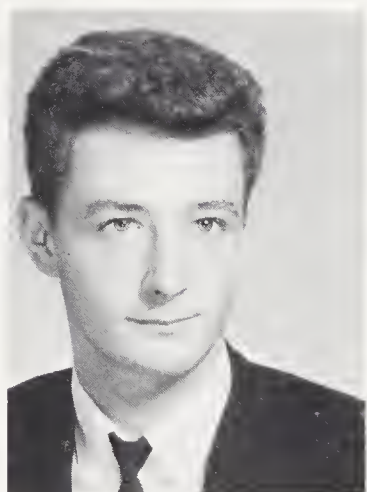

MIKE CONNER



THOMAS COPELAND



BRUCE COTTON

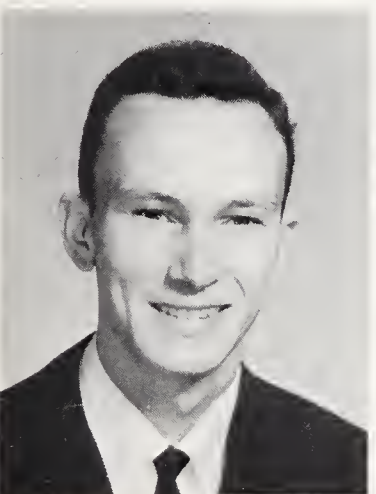

TOM CRABTREE



JANE CREASMAN

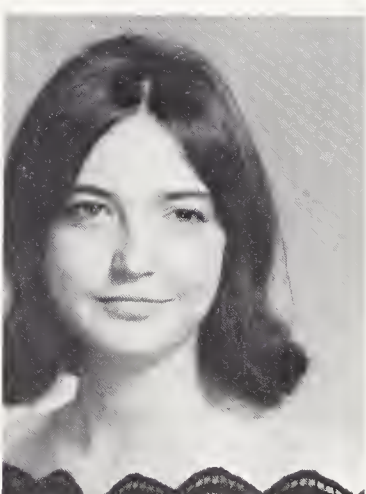

VICKIE CROWE

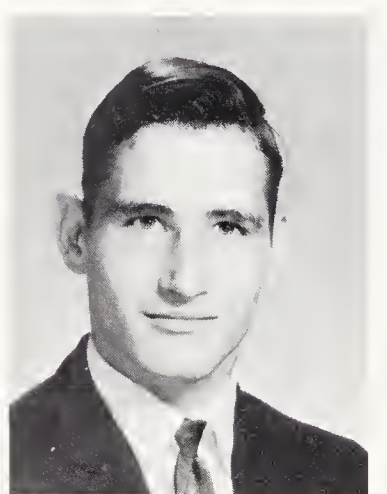

FRANCIS CUMMINGS



SHERLENE DALTON

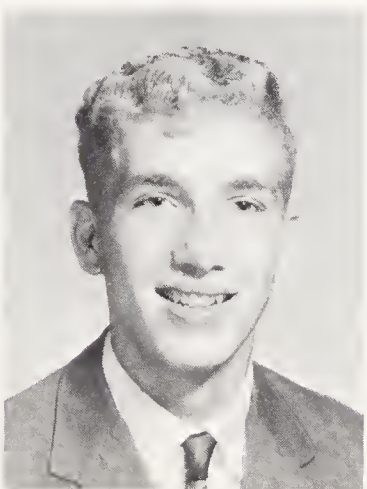

MIKE DAVIDSON

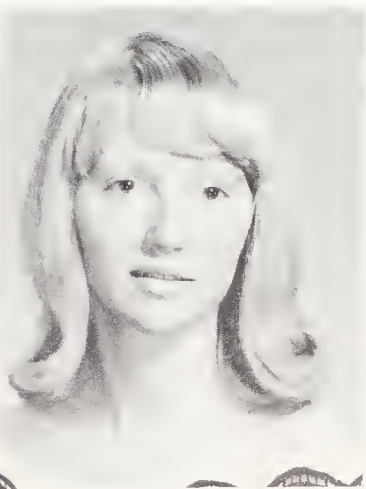

DORIS DAVIS



HARVEY DAVIS



RICHARD DAVIS



MARY DeCHARM

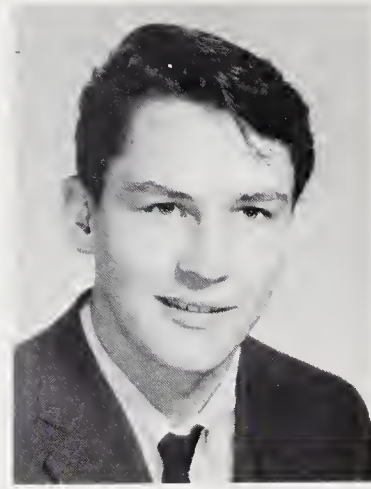

BILLY DeHART



NINA DILLINGHAM



DELORES DODD



LINDA DODD

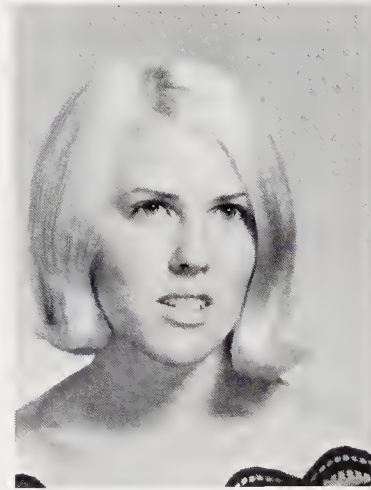

JANE DOUGLAS

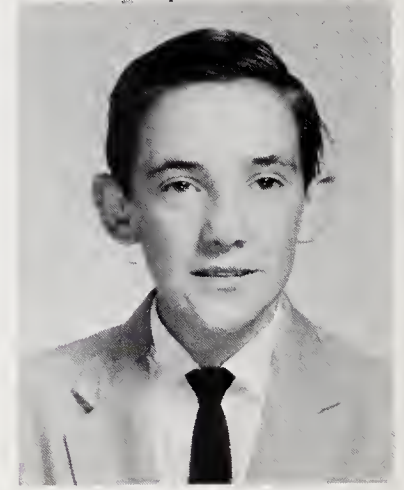

JIMMY EARLEY



Senior Superlatives--Most Attractive
Jane Douglas and David Ivey



BRENDA EDMONDS



LINDA EDWARDS

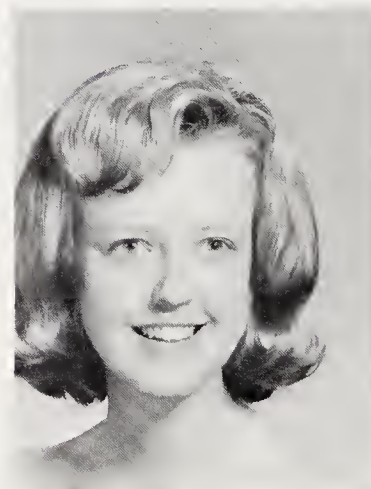

BETTY EVANS



MARTHA FALLS

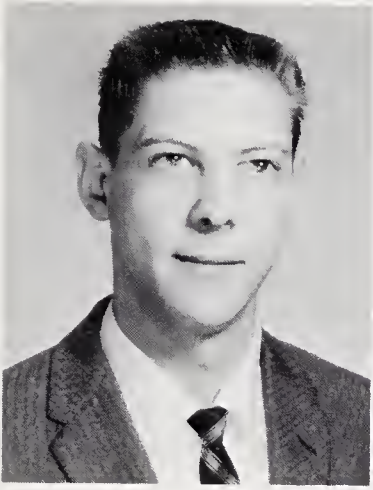

RAYMOND FAULKNER

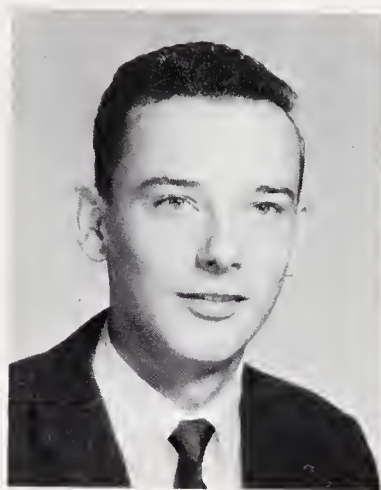

JAMES FORE

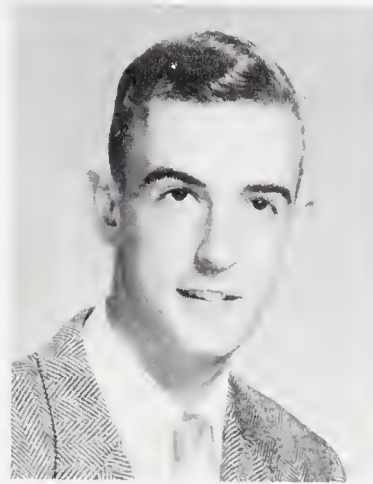

CHARLES FORTUNE

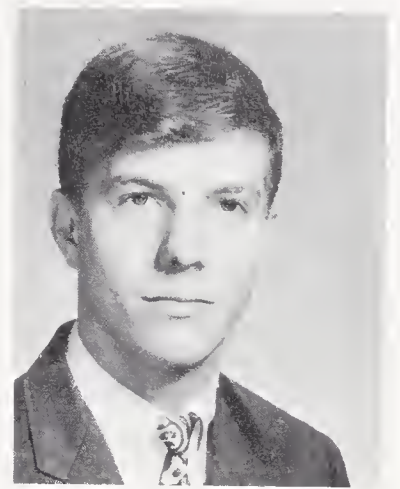

PHIL FRAZIER



GLEND A FREEMAN



WARREN FREEMAN



ROBERT FULLER



DIANNE GANT



STEVE GARLING

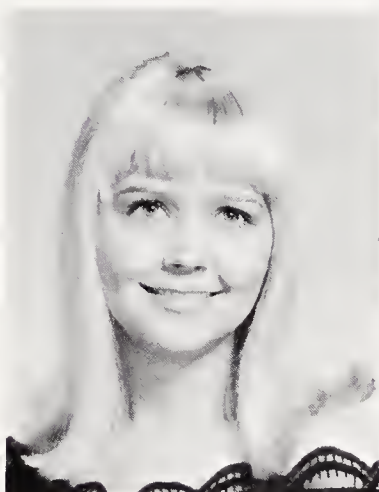

ANN GARNER



JEAN GILLIAM



MARION GILMORE



CASSANDRA GOOSEBY



FRANCES GRAY



LARRY GREENE



JUDY GREENFIELD



BILLIE GREGG

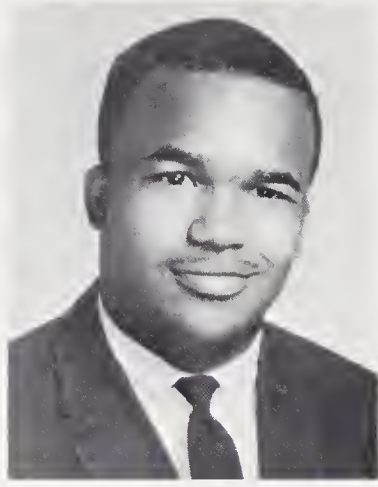

HAROLD GRAGG



KAREN GREGORY



CATHERINE HALL



ROY HALL



CHARLES HAMBY



BILL HAMILTON



LINDA HAMILTON



Senior Superlatives--Most Athletic
Sarah Horne and Ted Luckadoo



VICTORIA HAMILTON



SANDRA HANEY

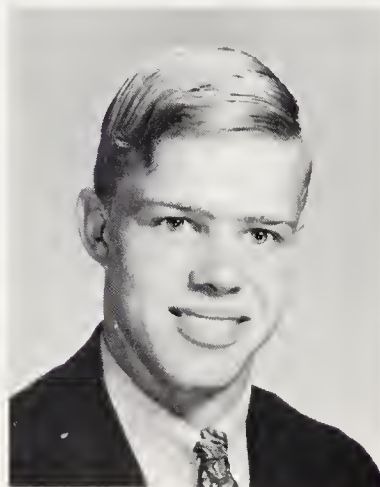

TERRY HANEY



JANE HARDIN



GLENNA HARRIS



NANCY HARRIS

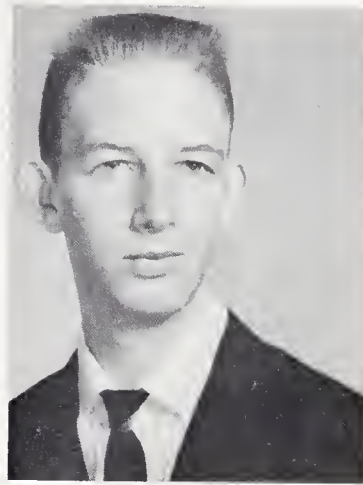

NED HARRIS



JIMMY HART

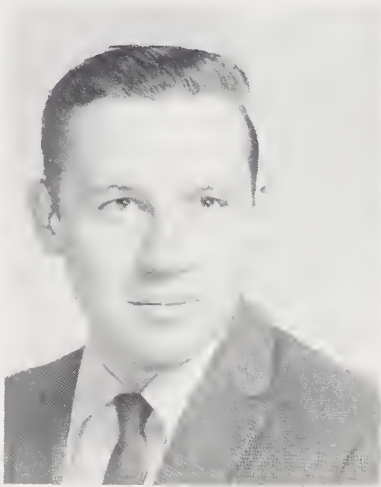

RICHARD HART



PENNY HARVEY



JOANNE HEMPHILL

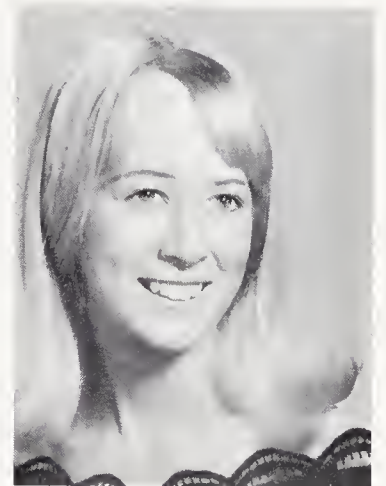

JUDY HENDLEY



CAROLYN HENSLEY

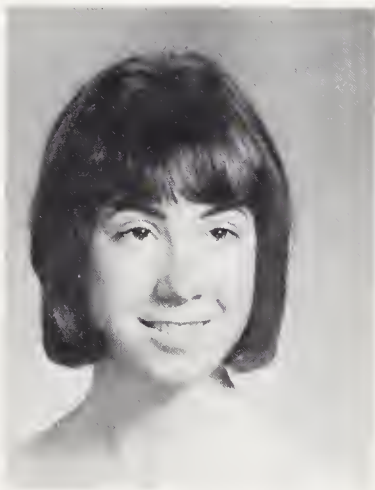

JUDY HOLLIFIELD

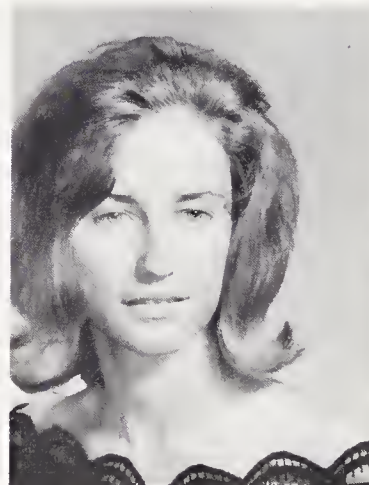

SANDRA HOLLIFIELD

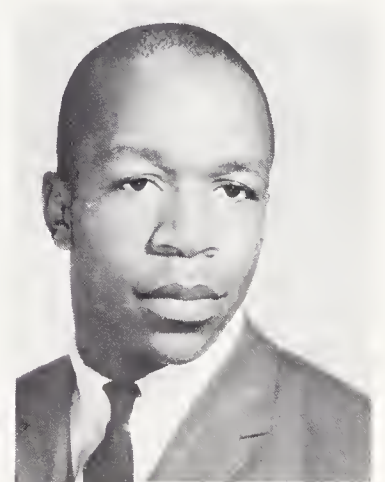

BERNARD HOLLY



SARAH HORNE



BELINDA HOWIE



RONNIE HOWIE

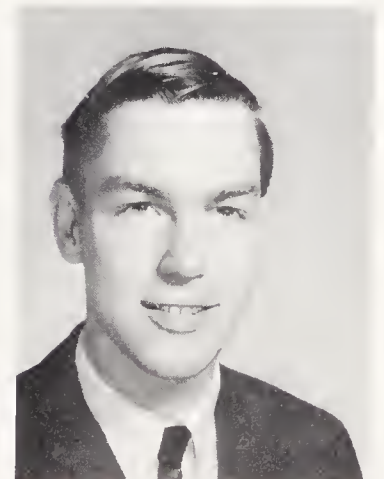

BOB HUNTER



ELAINE HUTCHINS



MAX HUTCHINS



BOBBY INGLE



DAVID IVEY



FRED IVEY



JIM JONES



PHIL JONES



WALTER JONES



Senior Superlatives--Most Dependable
Nancy Burnette and Charles Smith



RAY KILBY



CHIP KNIGHT



JIMMY LAKEY



DEBRA LATTA



BILL LAUGHTER



PAT LECKEY



RONNIE LEWIS



SARAH LOVELACE



TOMMY LOGAN



TED LUCKADOO



WILBERT LYTLE



LINDA DALE MASSEY



LINDA MASSEY



DONNA MATTICE



PHYLLIS McCLURE



MIKE McELREATH



EDDIE MCGINNIS



BOB MCKINNEY



CHARLES McLARTY



CHARLES M-PETER

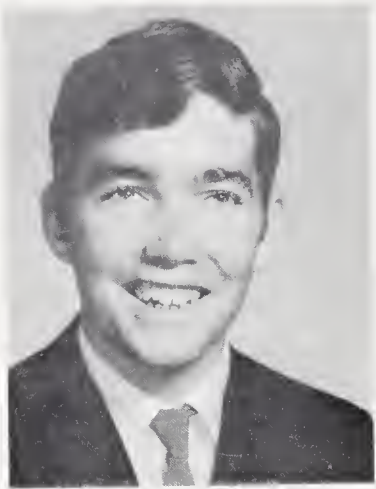

JIMMY McPHERSON



GERRY MELIN

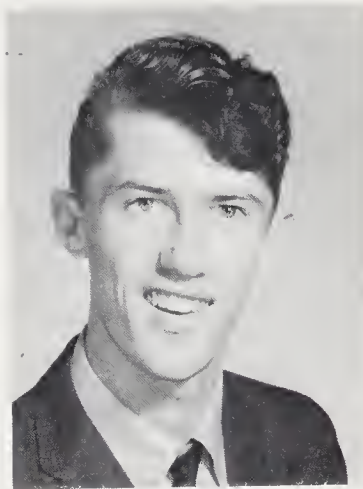

DOUG MELTON



GARY MEREDITH



PEGGY METCALF



GAIL MILLER

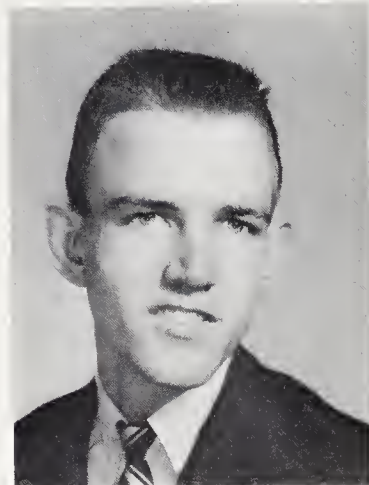

JAMES MOORE

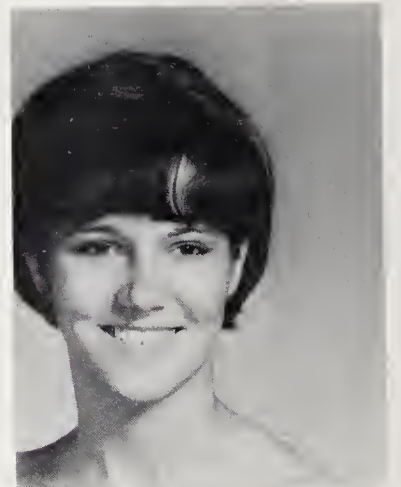

PAT MOORE

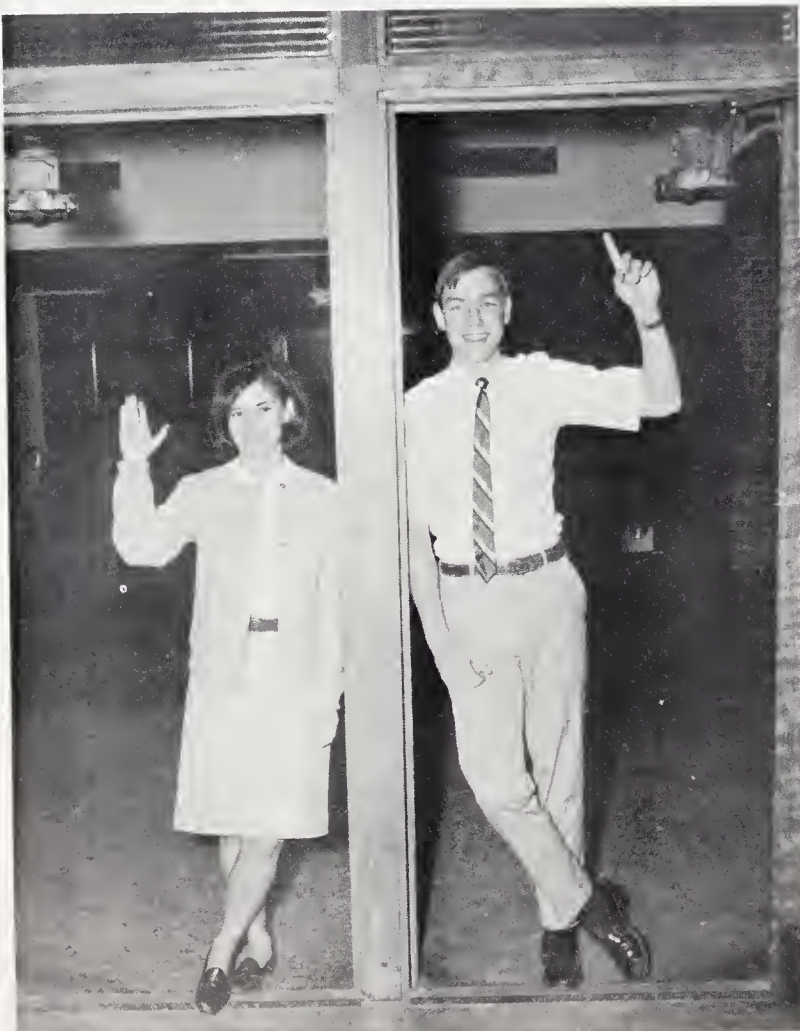

Senior Superlatives--Friendliest
Barbara Rhodes and Bob Hunter



DAVID MORRIS



FRANK NANNEY



BARBARA NORTON

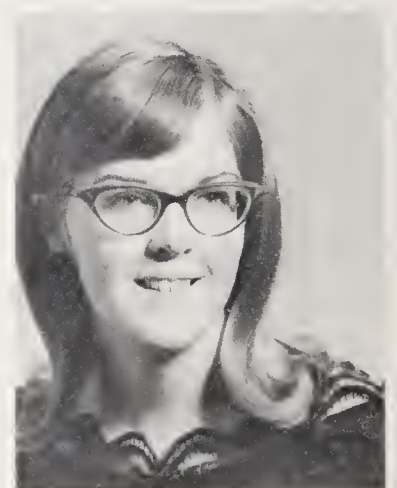

HAZEL NESBITT



MARY LOU OATES



FREIDA OWENBY



TOMMY OWENS



OLLIE PACE

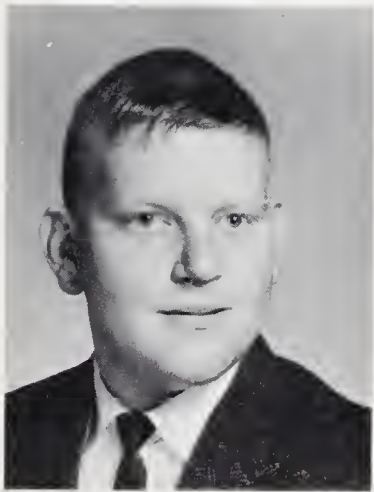

EDDIE PADGETT

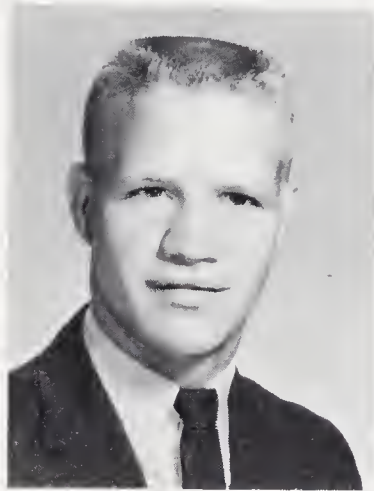

JIM PARTON



BETH PEELE



BEVERLY PENLEY



BARBARA PERTILLER

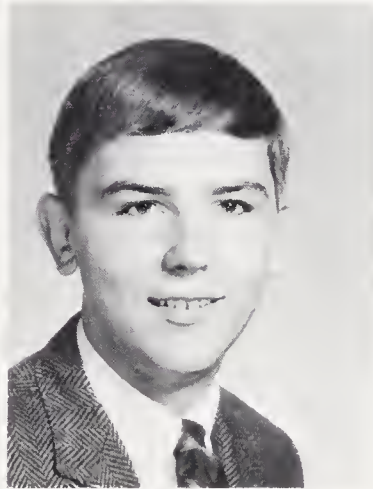

OSCAR PHELPS



JUDY PITTMAN



PHILLIP PITTMAN



LINDA POLSON



MARY POWLAS

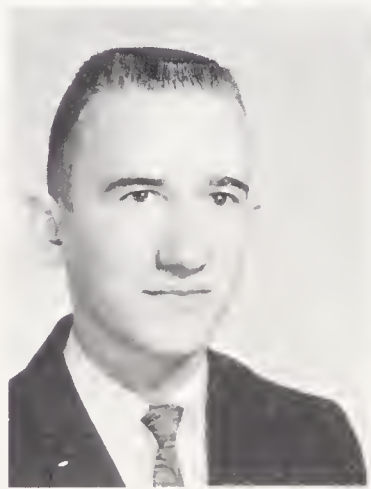

C. D. PRESSLEY



BILL PUTMAN



CHESTER QUINN

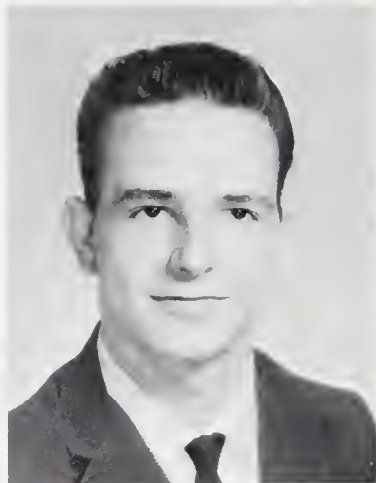

JIMMY QUINN



DAVID RAY



ROMILTA RAY



MIKE RAYFIELD



DAVID REDMOND



CLIFFORD REED



JOHN REESE



Senior Superlatives--Most Studious
Phyllis Willet and Frank Cable



DAVID REYNOLDS



BARBARA RHODES



DON RICHARDSON



PAT ROBERTSON



SHERRY ROBERTSON



GARY ROPER



RITA ROBINSON



LINDA RUNION



BRENDA SETSER



JOHN SHAW



ANITA SHELTON



RAY SHOPE



STEVE SHUFORD



GENE SILVERS



ROGER SILVERS



JUDY SLAGLE



DALE SLAUGHTER



CHARLES SMITH



PATSY SMITH

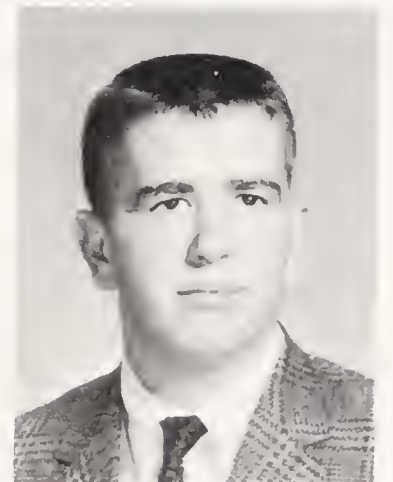

TED SMITH



LINDA SNYPES

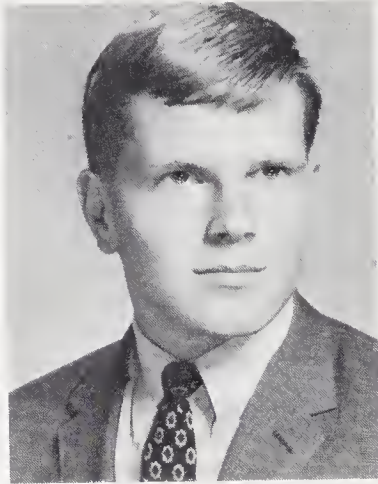

MIKE SOBOL

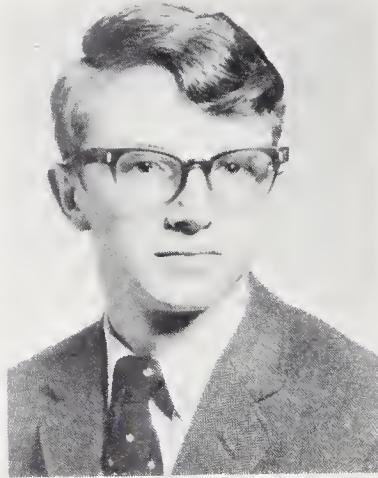

JIM STAKIAS



DONNIE STEPPE



PHYLLIS STEPPE



GAIL STEVENS



BEVERLY STEWART



SHIRLEY STONE



Senior Superlatives--Most Talented
Teresa Tatham and Tom Crabtree



BARBARA SUMMEY



SATOSHI TANAKA



TERESA TATHAM

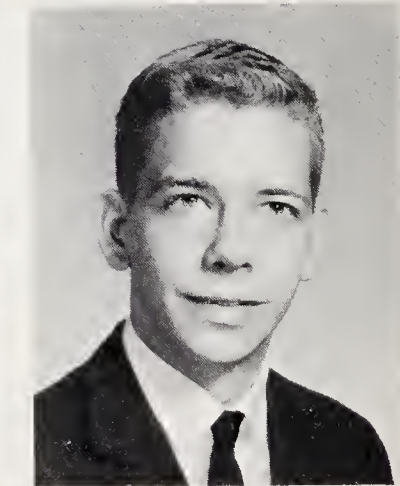

DAVID TAYLOR



JUDY TAYLOR



FRED THOMAS



BARBARA THURSTON



JIMMY TURNER



SHIRLEY TWEED



JAMES WALKER



ANN WATSON



JANICE WATSON

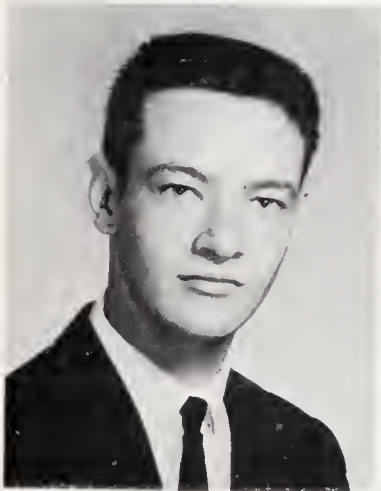

JOHNNY WATSON



GLORIA WHITAKER



FRED WHITE



PHYLLIS WILLET



CHARLES WILSON



DONNA WILSON

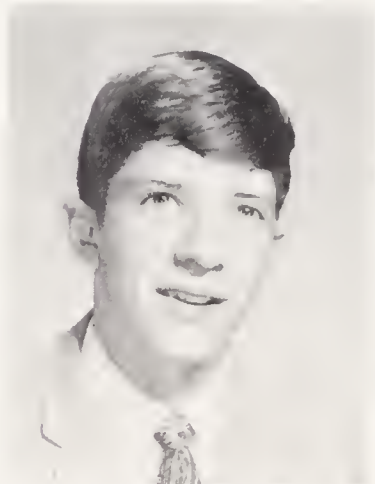

JERRY WILSON



TED WINGO



RONNIE WORLEY



Senior Superlatives--Wittiest
Jane Hardin and Jimmy Turner



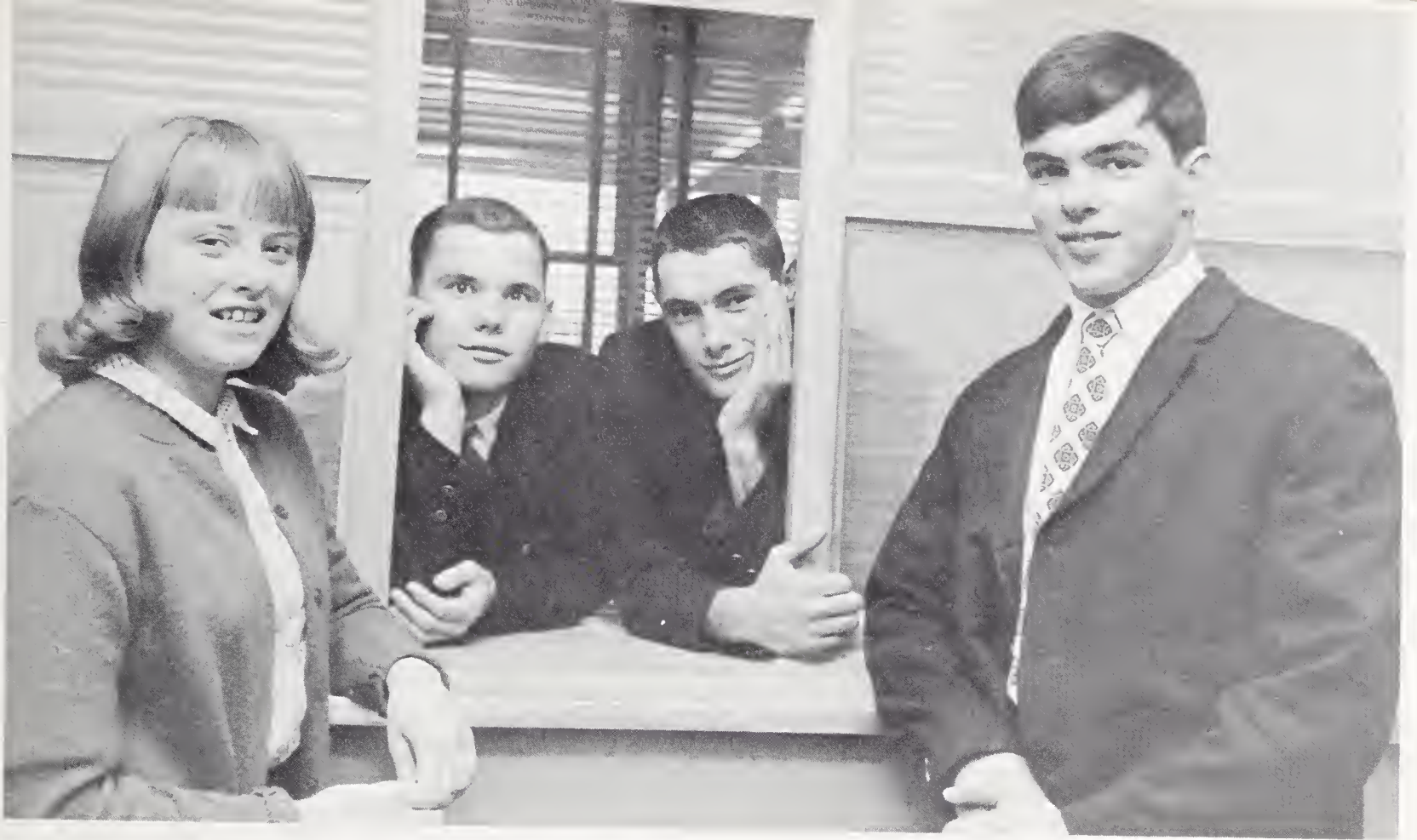

JUNIOR CLASS OFFICERS: Vickie Osteen, Treasurer; Bruce Harris, Secretary; Lester Ballard, Vice President; Perry Hensley, President.

Junior Class

Alice Akers
Barbara Allen
Ernest Allen
Johnny Allen



Diane Allison
Ricky Allred
Ralph Anderson
Gail Ayres

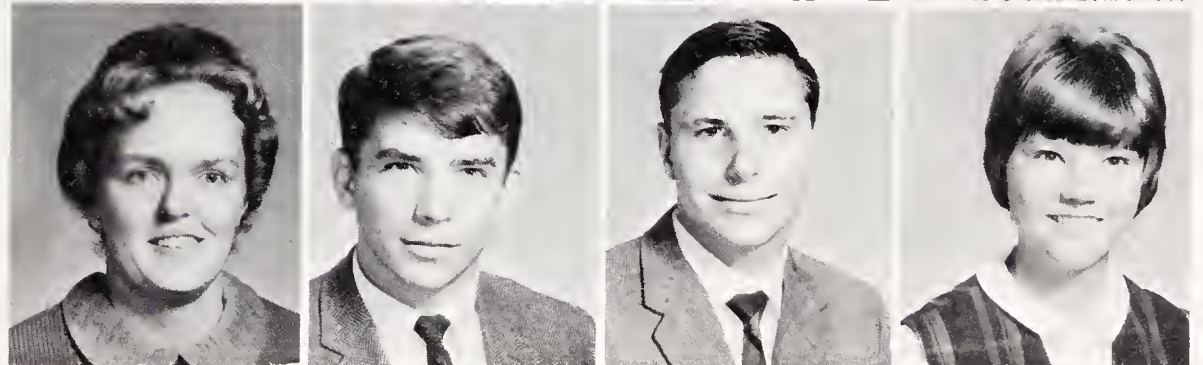

Kaye Ayres
Mike Baker
Lester Ballard
Clifford Barnette

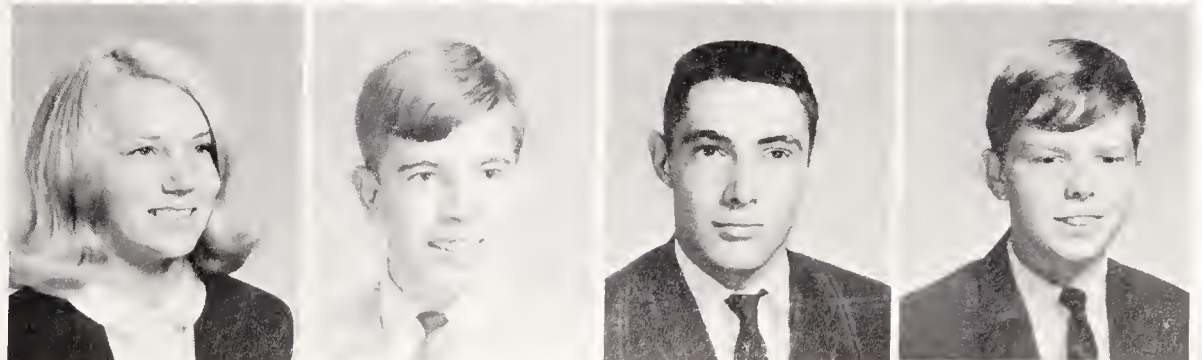

Rhonda Bartlett
Linda Bell
Jerry Biddix
Kathy Blanks

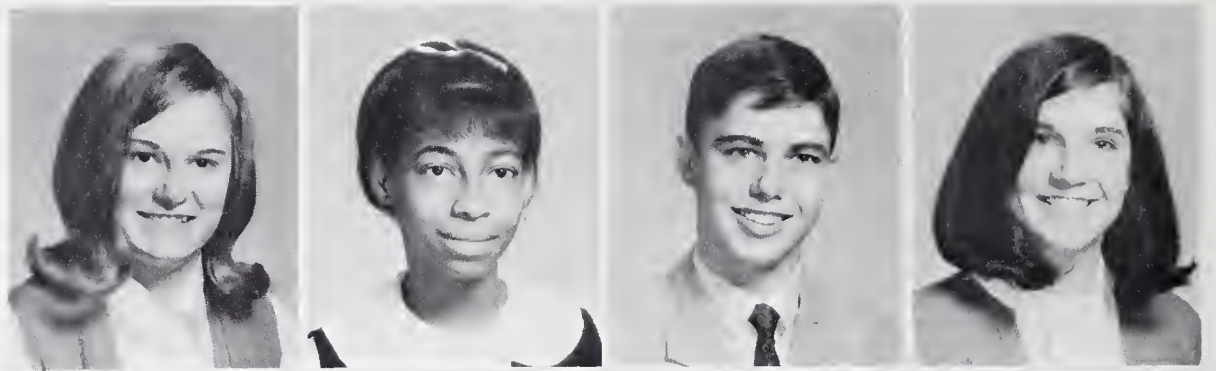

Barbara Blizzard
Danny Bolick
Judy Bradley
Sue Brank



Claudette Bridges
Terry Brigman
Mary Elizabeth Briscoe
Don Brooks



Lynda Brooks
Lynn Brooks
Mary Lynn Brooks
Robert Buchanan

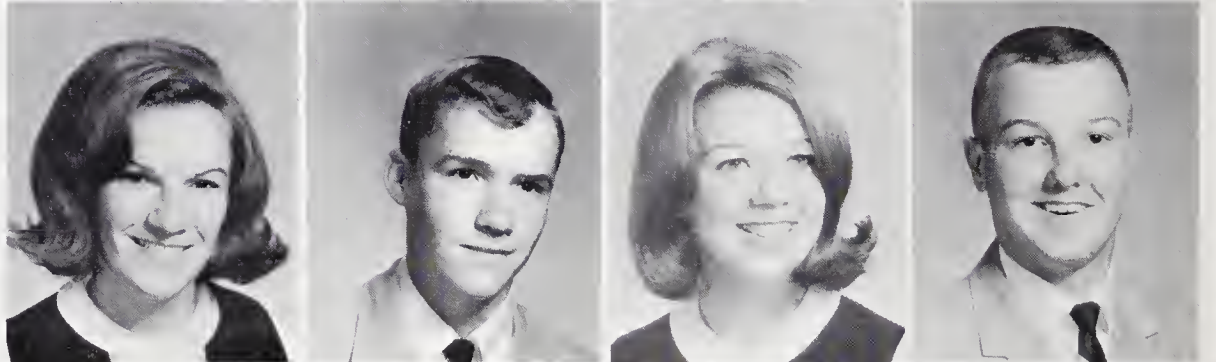

Sandra Buckner
Bill Bullmer
Susan Bumgarner
Joyce Burgin



Marcia Burgin
Norma Burleson
Larry Burnette
Carolyn Burrell

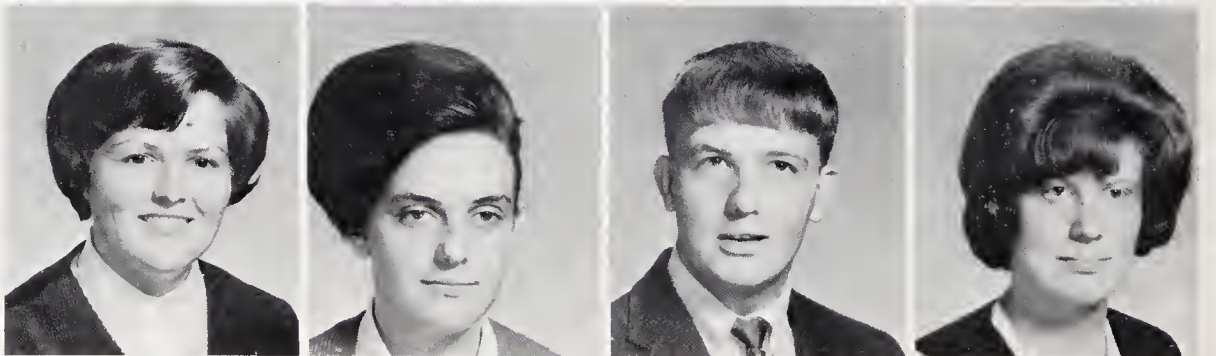



Norma Jean Burress
Frank Byrd
Barbara Caldwell
Larry Candler



Ron Capella
Shiela Chandler
Sandra Chapman
Charles Clark

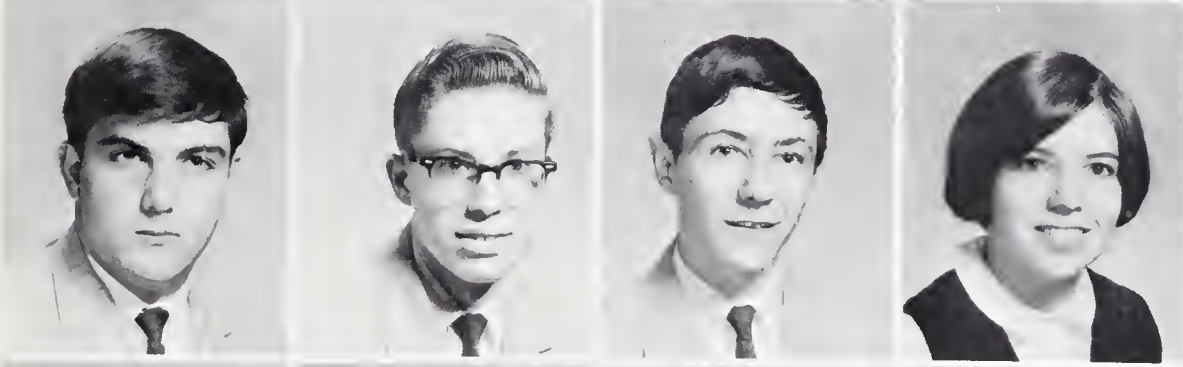

Hayden Clark
Bill Clements
Ray Cockrell
Sheila Cody



Gary Cole
Pat Conner
Carolyn Cooper
Barbara Creasman

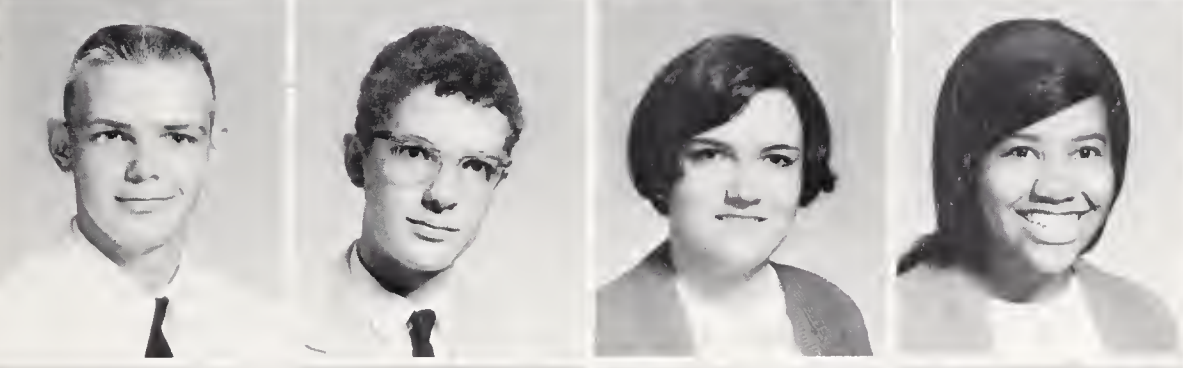

Dennis Creasman
Dan Crook
Vickie Crotts
Debora Davis



Linda Davis
Carolyn Derreberry
Ronald Dillingham
Shirley Dillingham

Jim Doran
 Allen Eberhardt
 Caroline Erwin
 Linda Faulkner



Larry Fitz
 Sandra Fisher
 Janet Fletcher
 Jo Ann Fore



Kay Fowler
 Jack Gafford
 Roger Gardner
 Steve Gardner

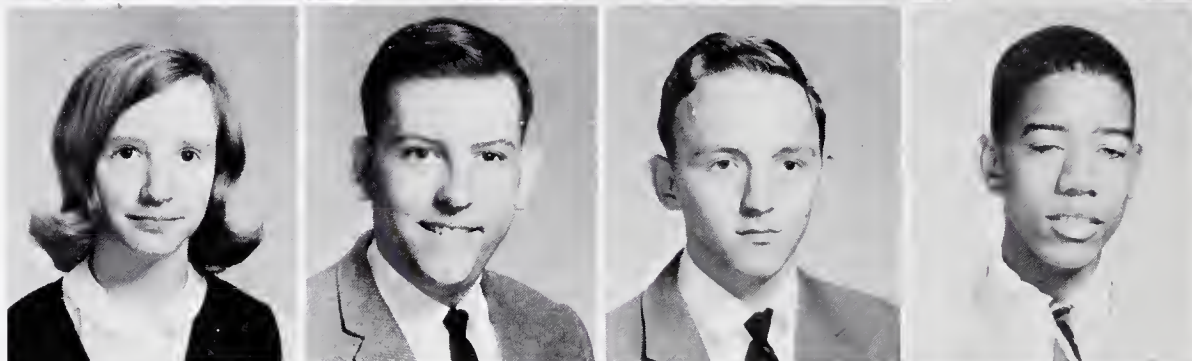

Neil Gilchrist
 Stanley Gilliam
 Danny Givens
 Mike Gladwin

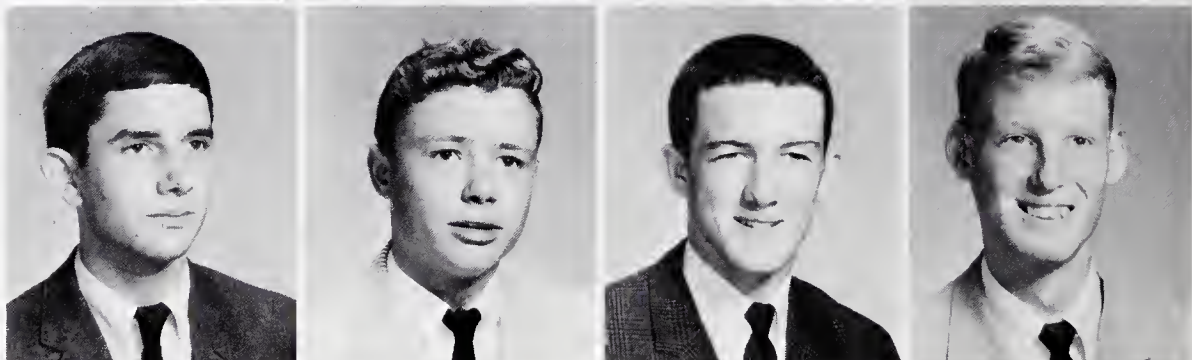

David Golden
 Bobby Goodman
 Mary Ann Gordon
 Joyce Gragg



Brenda Greene
 Pat Greene
 Vincent Greene
 Johnnie Guthrie





Paul Gwaltney
Jimmy Hall
Norma Hall
Bill Hamby



Dorothy Hammond
Ronnie Hamilton
Ralph Hanson
Eugene Harper

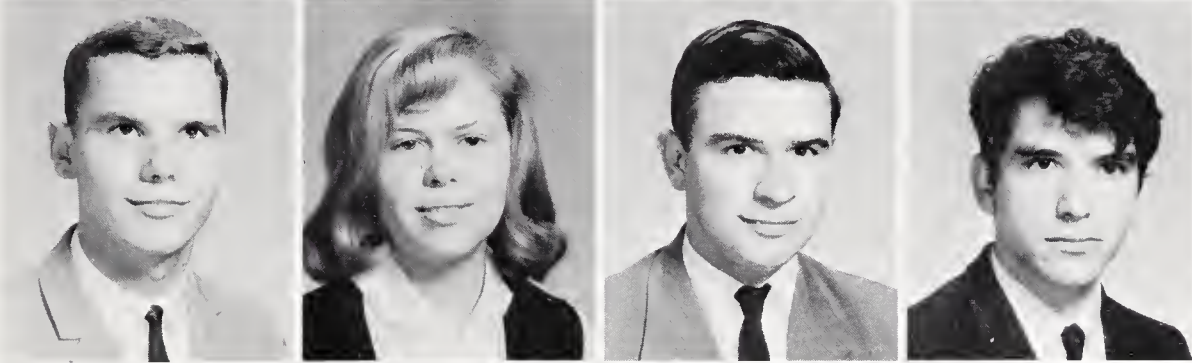

Bruce Harris
Louise Hart
Ray Hart
David Hensley

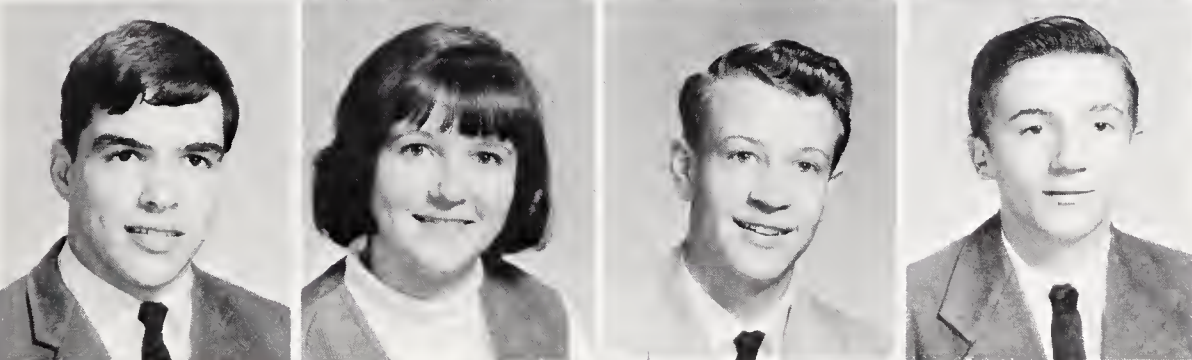

Perry Hensley
Carolyn Holbert
Milton Hollifield
Danny Hopson



Dennis Hopson
Marie Howard
Lee Hudson
David Hutchins

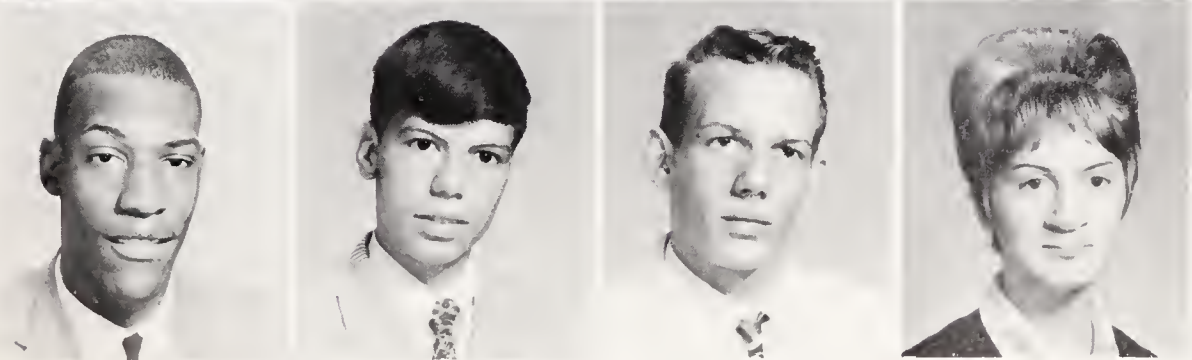

Perry Inabinett
Mark Ivey
Tommy Jackson
Gail Johnson

Joe Jones
Mildred Jones
Tom Jones
Hugette Kilpatrik



Pam Knupp
Susie Lanning
Eddie Lawing
Carolyn Lewis



Betty Love
Steve Lytle
Dean Marlowe
Ginger Martin

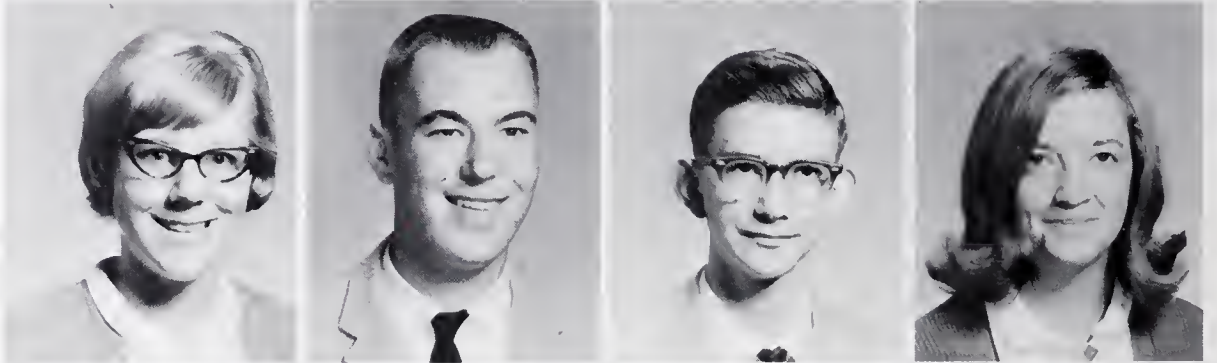

Dale McAllister
Terry McCall
Tommy McCool
Vickie McIntosh



Gary McMahan
Wanda McMahan
Debbie McMeans
Choogie McSwain



Mark Maddox
Cheryl Melton
Teresa Melton
Wesley Melton





Larry Meredith
Bobby Miller
Booker Mitchell
Patricia Mitchell

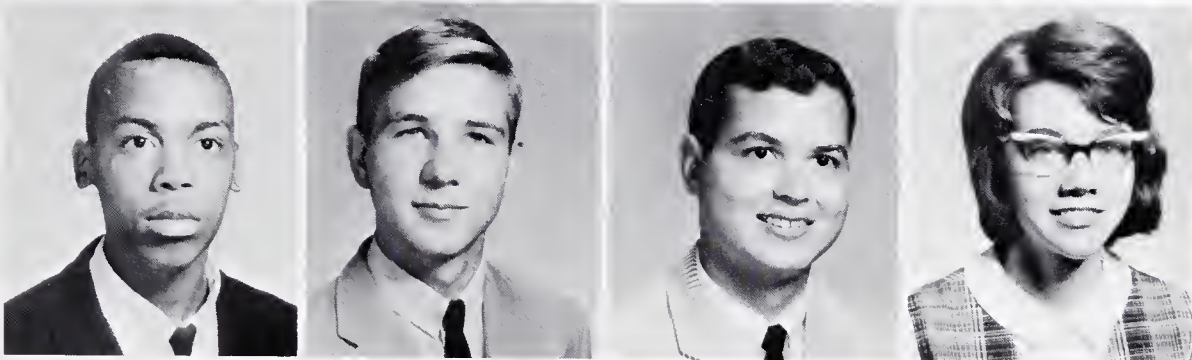

James Moore
Roy Moore
Gary Morgan
Gail Morris

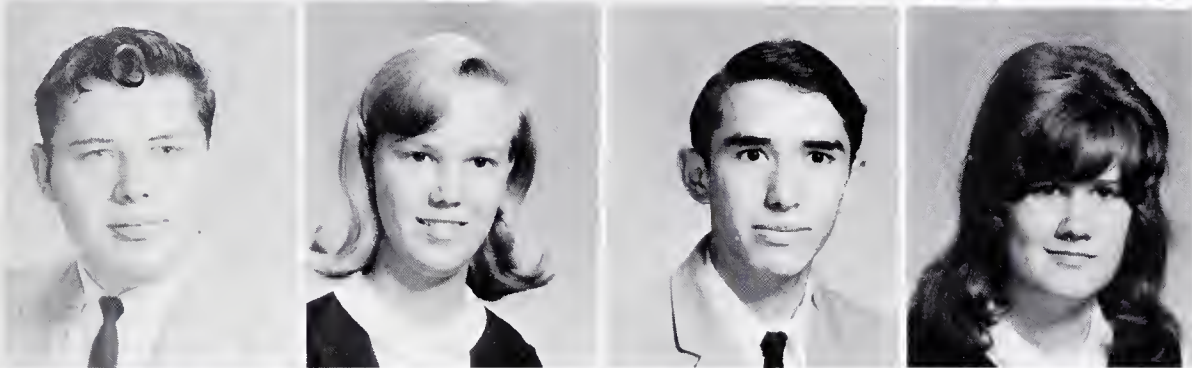

Paul Morrow
Libby Moser
David Nache
Rosemary Nanney



Tom Norby
Gary O'dell
Ruth Orr
Gay Osteen

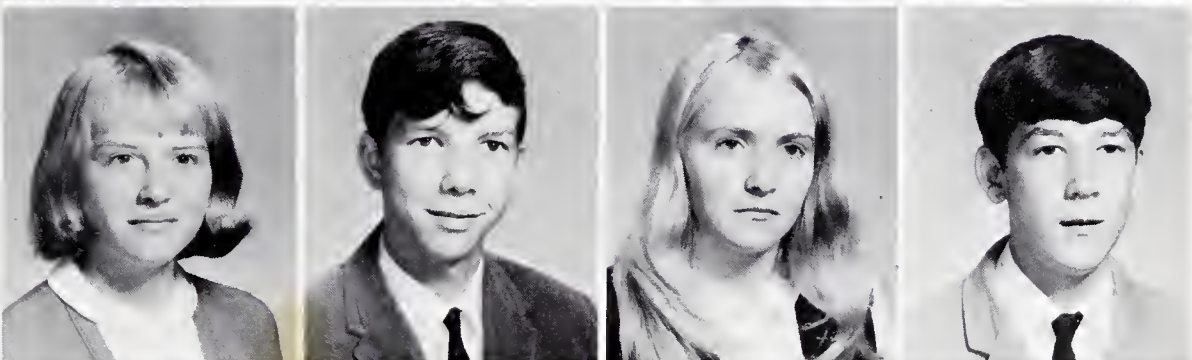

Vickie Osteen
James Owensby
Miran Pace
Charles Padgett

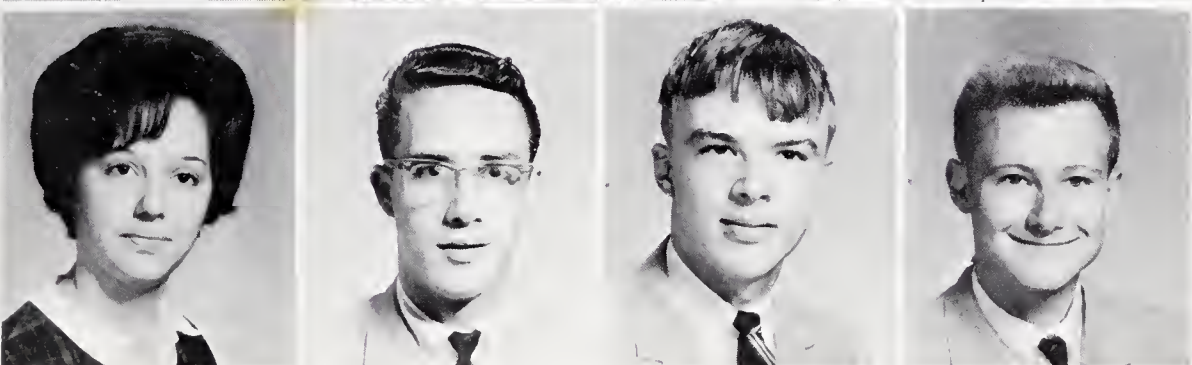

Janice Parker
Stewart Parker
Charles Patton
Donald Penland

Jerry Penland
 Nancy Penland
 Claudia Penley
 Violet Phillips



Judy Plemmons
 Barbara Pressley
 Larry Pressley
 Revonda Pressley



Carolyn Pruett
 Cathy Purdy
 Roger Ray
 Janice Riddle



Alexander Ripley
 Linda Roberson
 Brenda Roberts
 Charlie Roberts



Linda Roberts
 Michael Roberts
 Lewis Robinson
 Elaine Robinson



Freddy Robinson
 Dale Rogers
 Carol Rozell
 Kathy Rudisell

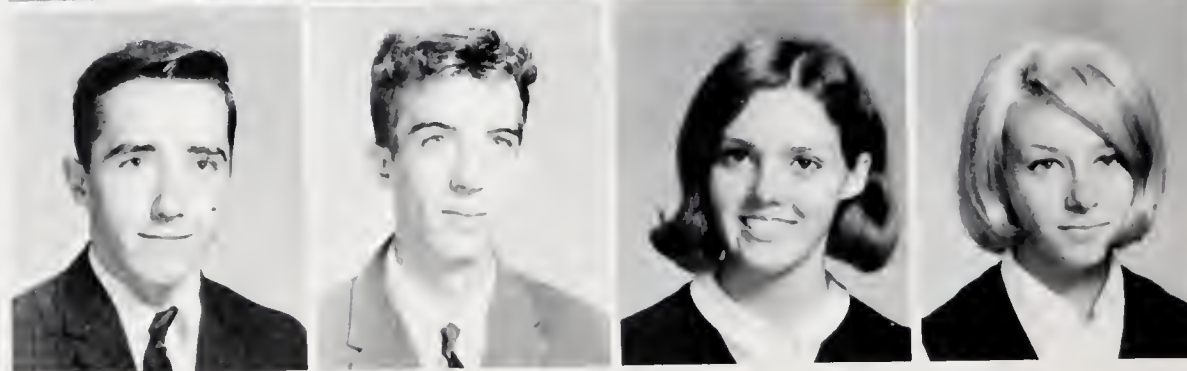



Patricia Sammons
Harlan Sawyer
Gary Shell
Monelle Shell

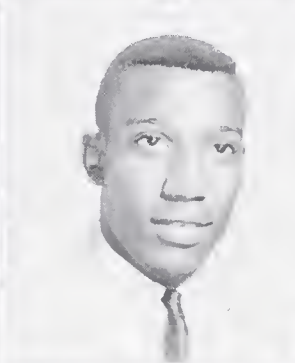
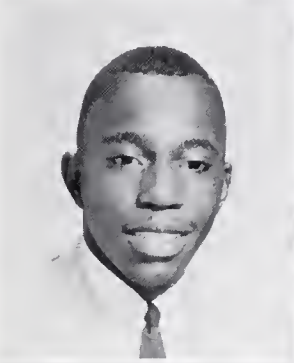

Glenn Shippy
Geraldine Sizemore
Don Smith
Ronnie Sneed

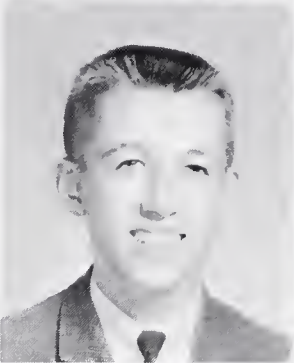

Don Solesby
James Stephenson
Alan Stepp
Beverly Stevens

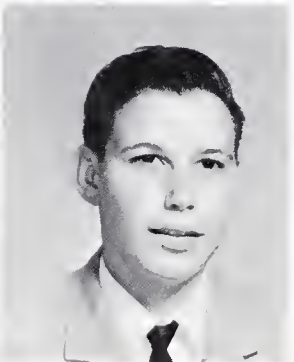
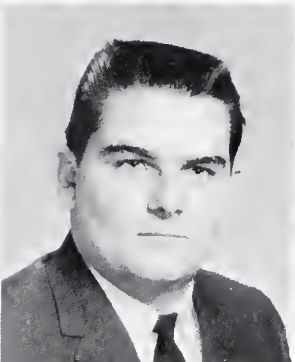

John Stevens
Linda Stokes
John Stone
Tommy Stroud

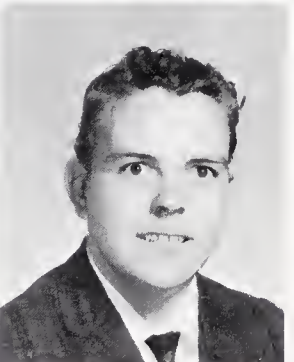
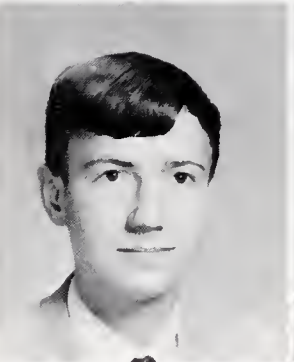

Dean Stuck
Melba Sullivan
Shirley Taylor
Ronnie Thrantham



Kaye Turner
Joe Tyson
Scotti Uzzell
Janice Vess

Ann Walker
 Pat Warren
 Carol Watkins
 Danny Webb



Jack Wheeler
 Alma Whiteside
 Paul Whitson
 Alan Willet



Pam Williams
 Billy Willis
 Bill Wilson
 James Wilson

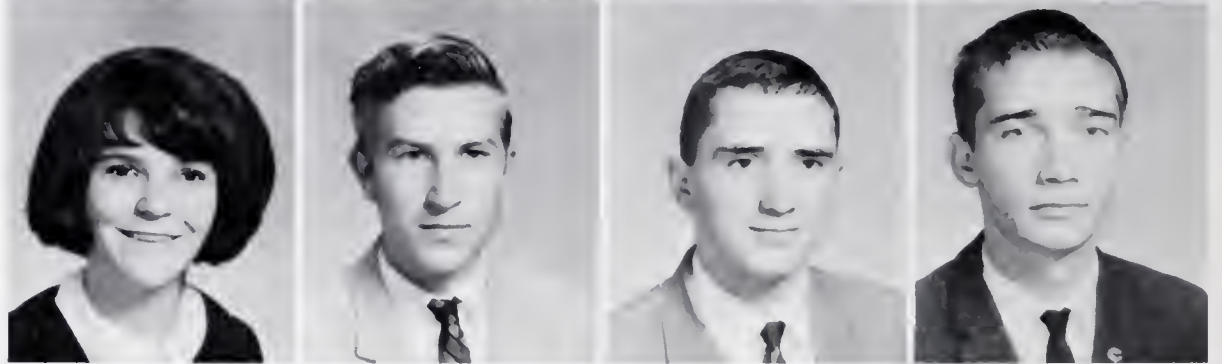

George Whittington
 Doug Wolfe
 Arnold Worley
 Walter Worley

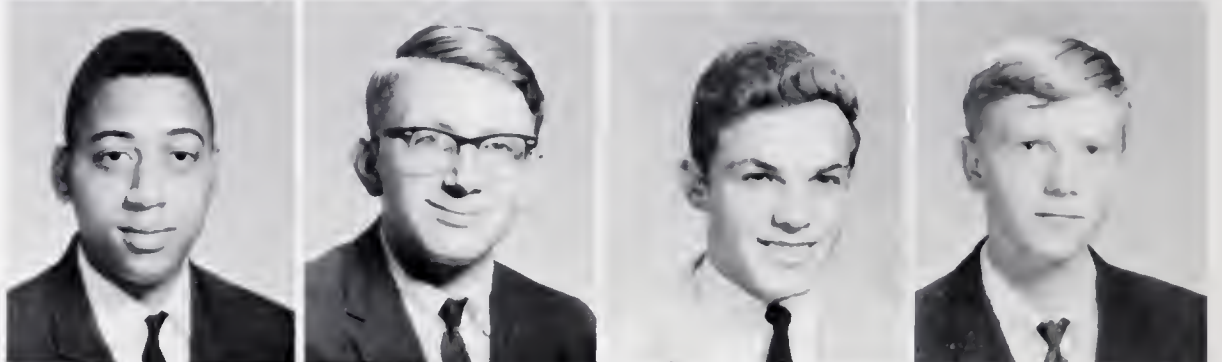

Tommy Wright
 Don Zeman
 Ronnie Zeman

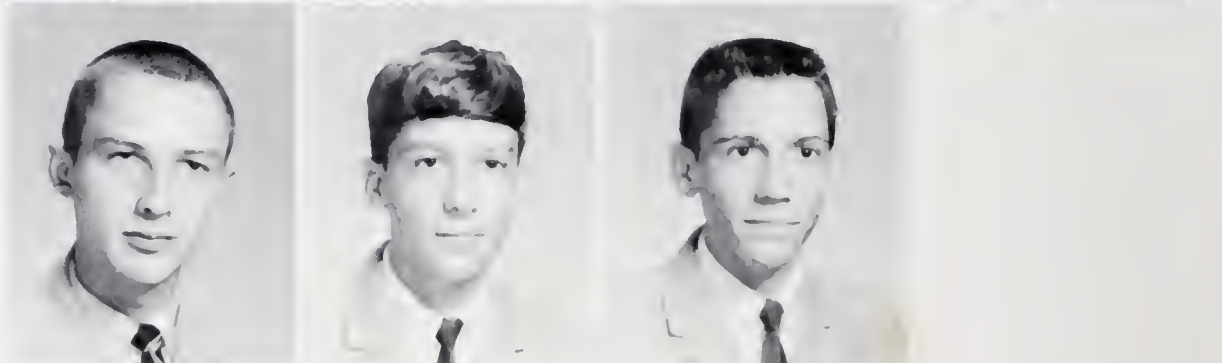



SOPHOMORE CLASS OFFICERS: Steve Gladwin, President; Terry Wright, Vice-President; Glenda Lee, Secretary; Cathy Rhodes, Treasurer

Sophomore Class



Don Allen
Wayne Anderson
Diana Angel
Bunny Armfield
Ricky Averett



Linda Axelson
Linda Bailey
Patty Baily
Gary Ball
Abby Ballard

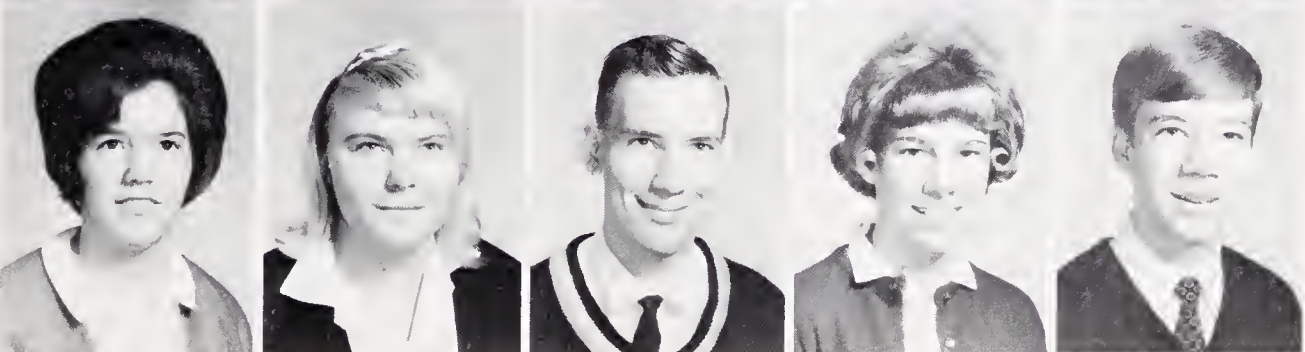

Alice Banks
Linda Barker
Bill Barnwell
Jeany Bartlette
Rick Baxter

Terry Beck
 Woody Beddinfield
 Brenda Belt
 Neal Bias
 Judith Benedict



Elinor Blankenship
 James Blankenship
 James Brooks
 Louise Blevins
 Mike Bradley

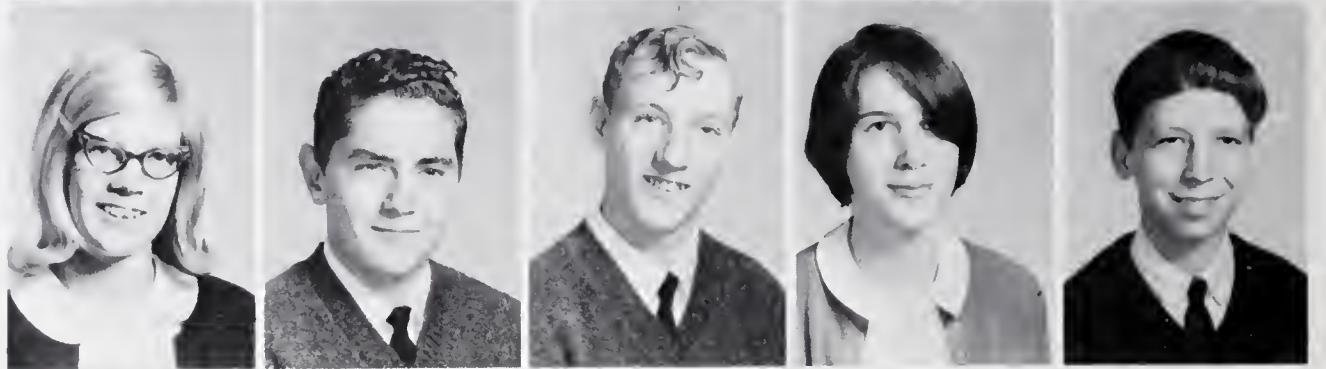

Mike Bright
 Charles Bullman
 Charles Burnette
 Michael Burnette
 Tommy Burrel

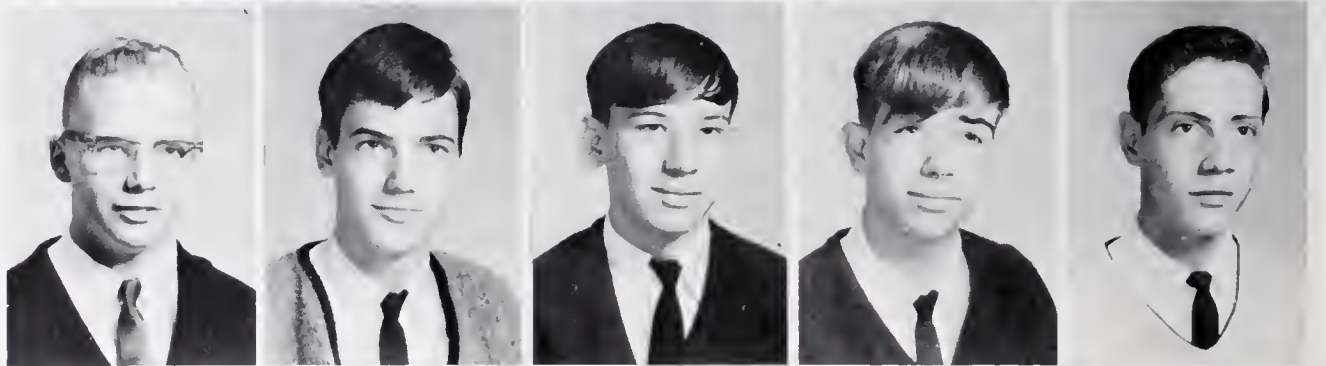

Marguerite Cambron
 Leonard Carpenter
 Linda Carrol
 Gary Clark
 Gary Cody



Gary Cole
 Jerry Coman
 Shelly Conners
 Carlton Conrad
 James Cook

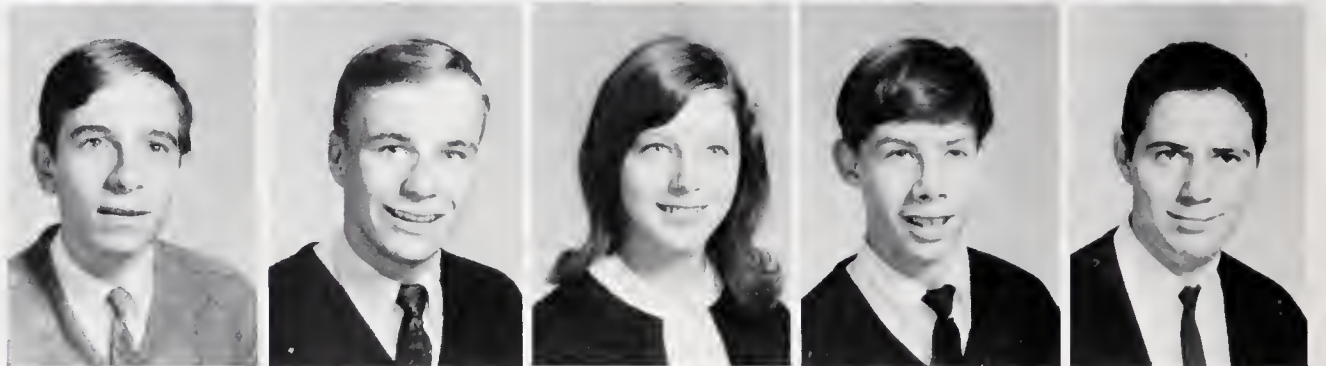

David Cook
 Alzada Corbitt
 Nathan Corbitt
 Wanda Cordell
 Bobby Corn

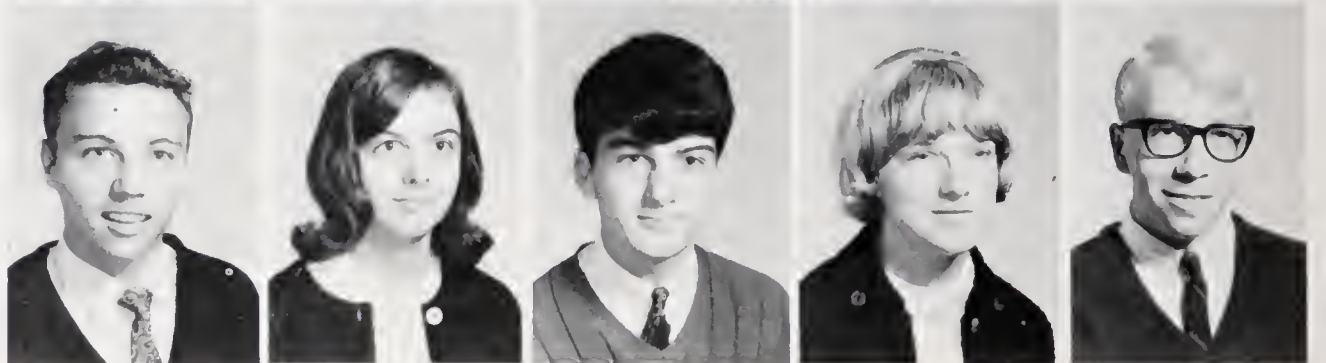

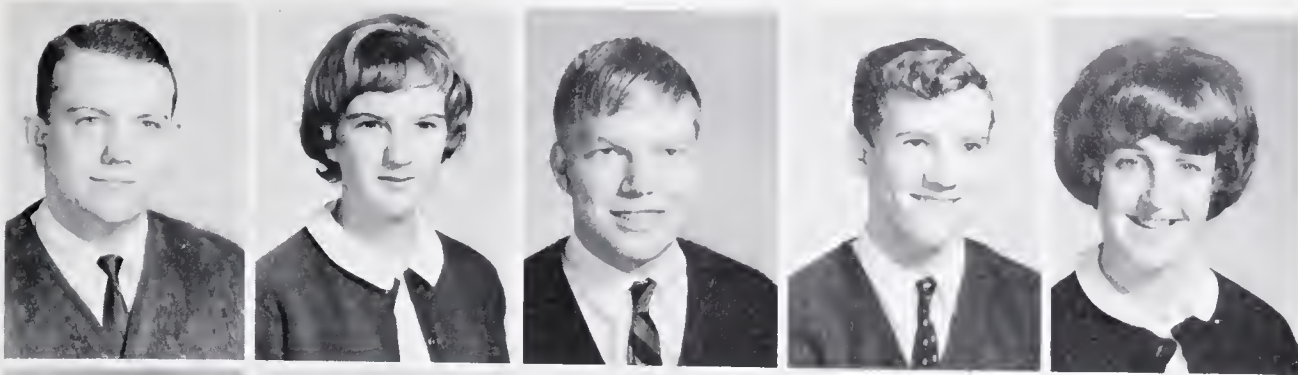

Conally Curtis
Linda Cutherherson
Johnny Davidson
Doug Davis
June Dempsey

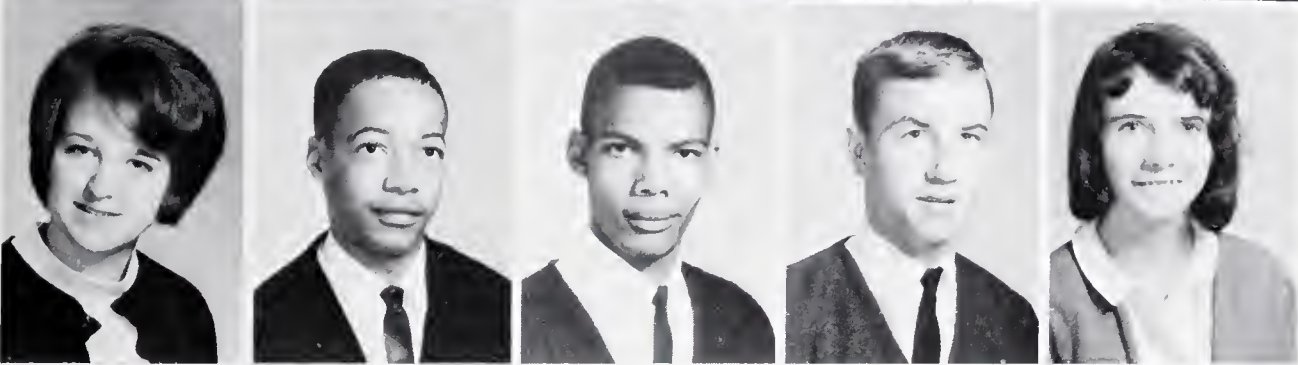

Linda Dempsey
Lamont Dillingham
Terry Dillingham
Allen Duvall
Elaine Early

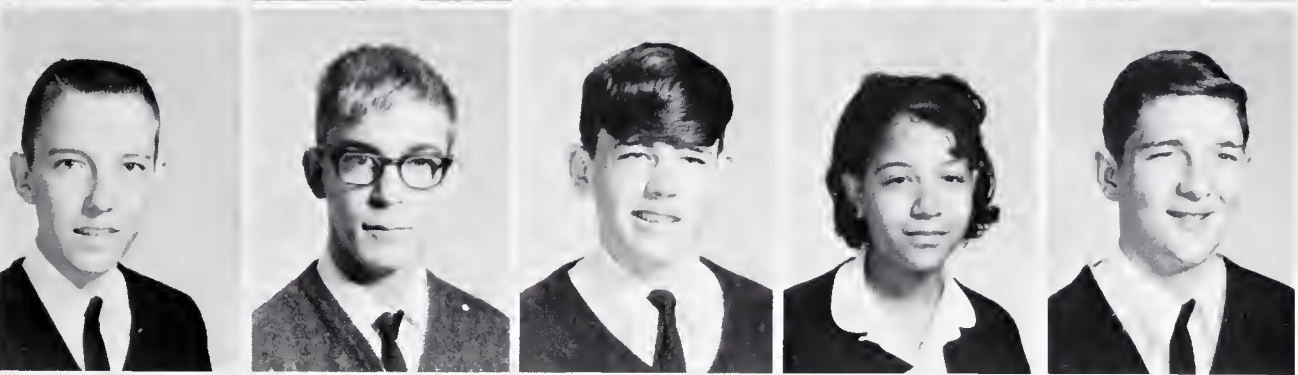

Marshall Edwards
Neil Faulk
Douglas Fortune
Patrica Fugate
Marvin Freller

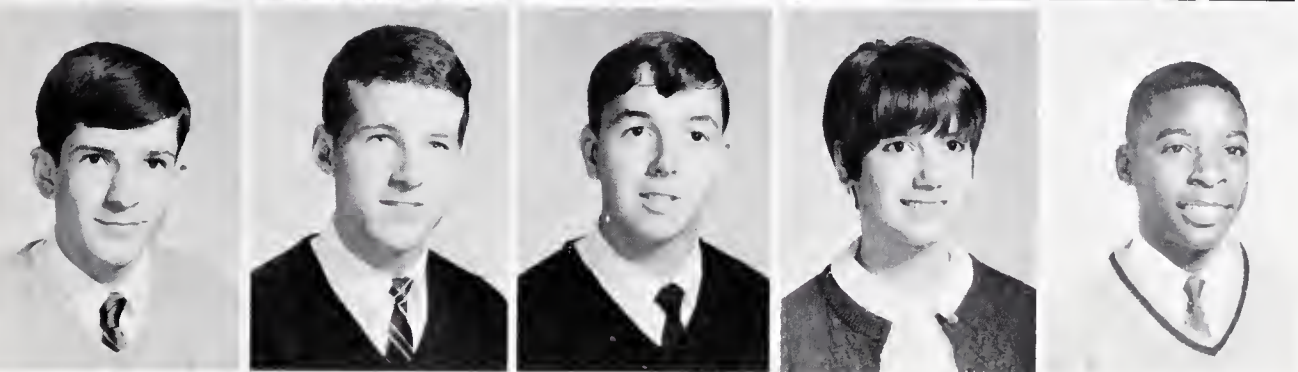

Michael Gardner
Lindsey Garland
Walter Gee
Beverly Genetti
Jackie Gentry

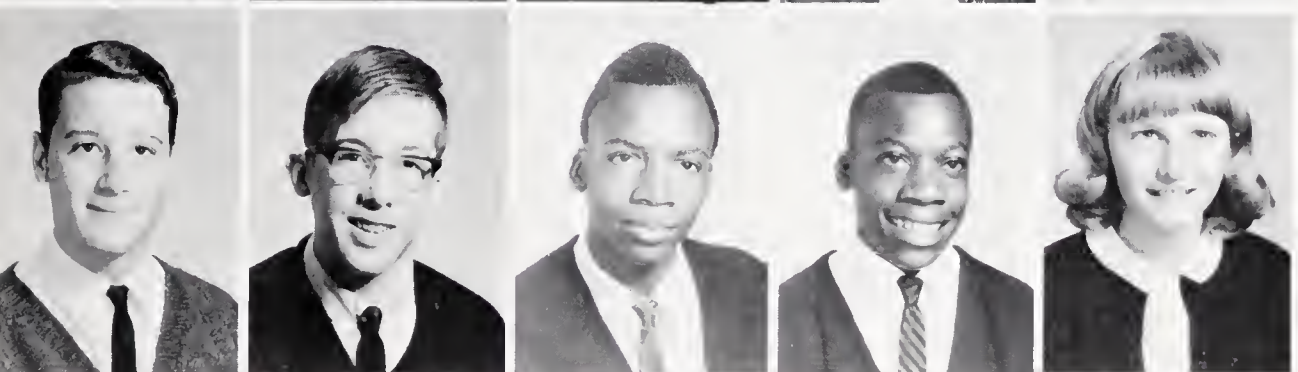

Steve Gladwin
Richard Godfrey
Herbert Grant
Ronald Grant
Debbie Gray



Barbara Greene
Cecil Greene
Kathy Greene
Ronald Greene
Terry Griffin

Harold Grogan
 Rosalie Guthrie
 Benney Hall
 Thomasine Hall
 Valarie Hamilton



Susan Harris
 Margaret Hensley
 Terry Hensley
 Jo Ann Hill
 Marvin Hillman



Emma Holly
 Richard Howard
 Karen Howell
 Sharon Howie
 Sue Hunnicutt



J. R. Hutchins
 Joey Hyder
 Steve Jarrett
 Lorita Jenkins
 Ken Jolly



Ken Kendall
 Carol Kuykendall
 Gary Kiser
 Ruth La Bonte
 Wanda Lewis



Mike Lewis
 Barbara Lewis
 Mike Lemieux
 Terry Lee
 Glenda Lee

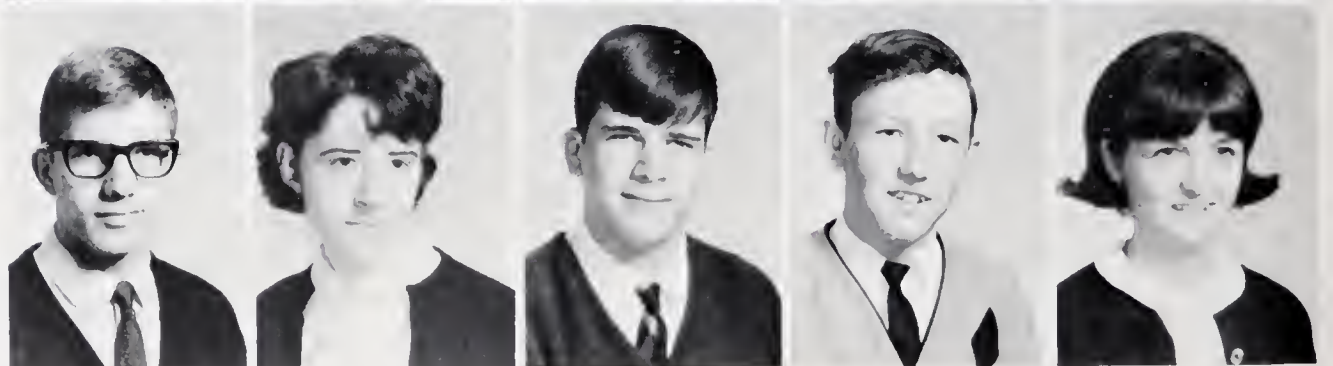



Jean Ledford
Linda Lloyd
Betty Logan
Gwen Lominac
Clifford Long



Cathy Lynn
Howard Lytle
Melody Manson
Mike Marler
Sherry Marlowe

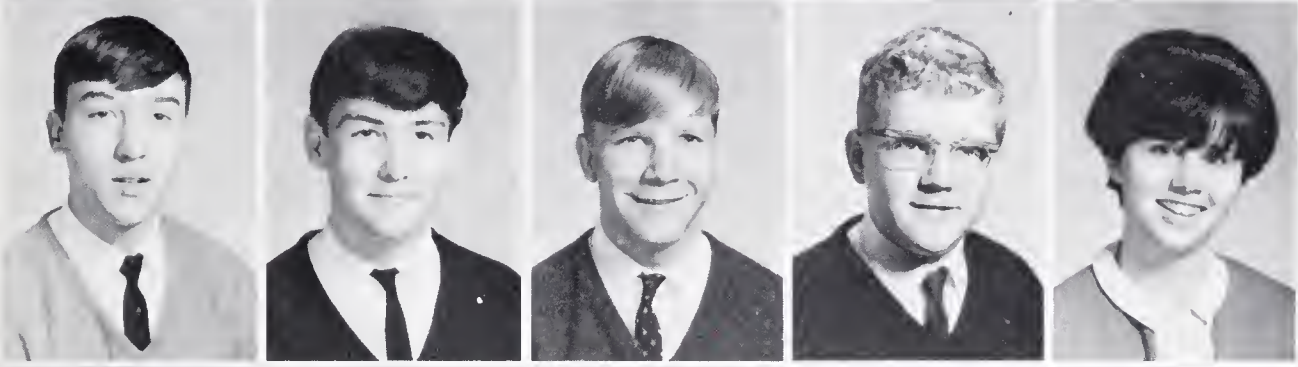

Gary Mason
Tommy Matthis
Joe McCool
Lee McCrain
Kathy McCurry

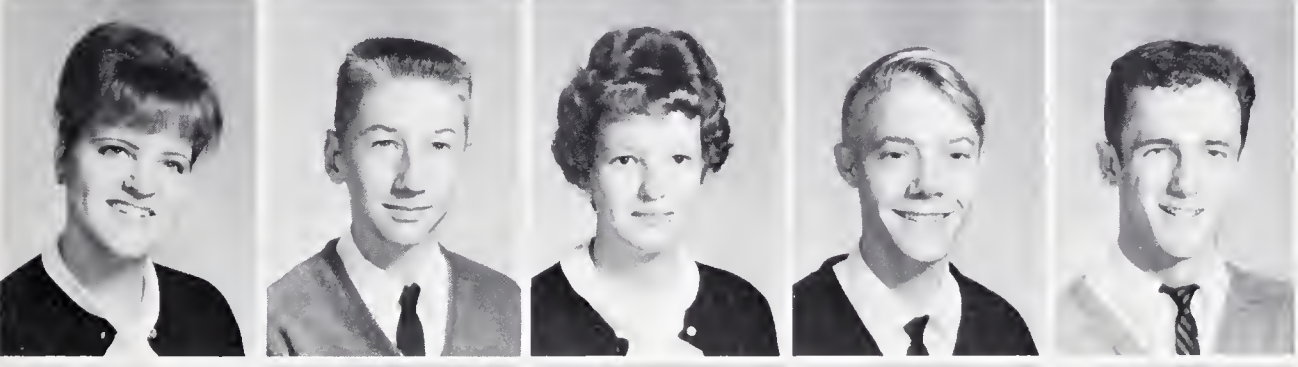

Nancy McDaniels
Butch McElhane
Ina McIntosh
Lon McMahan
Mike McMahan



Keith Miller
Susan McMahan
Gail McMeans
Gwen McMeans
Carolyn Melin

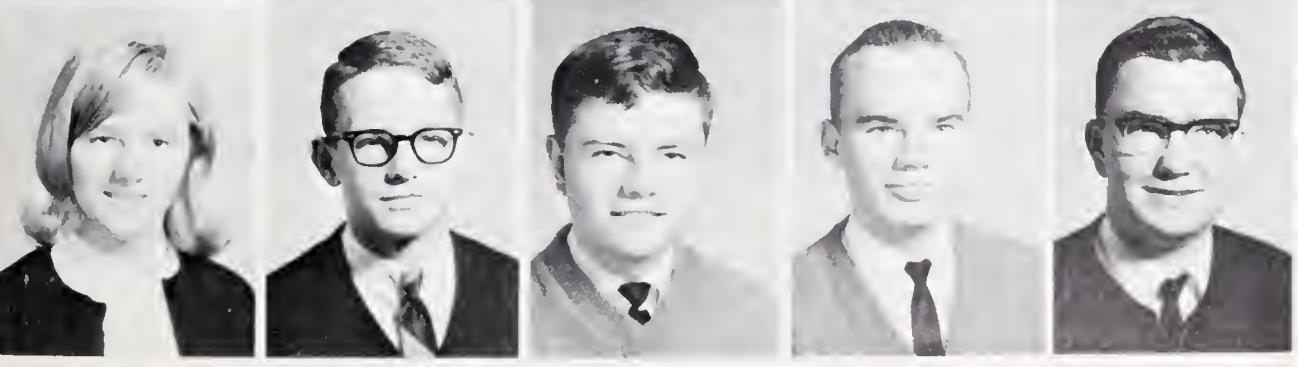

Shiela Melton
Steve Miller
Clifford Milton
Mike Moody
Jeff Morris

Ricky Mundy
 Sam Mundy
 George Nelon
 Francis Noel
 Jane Ogle

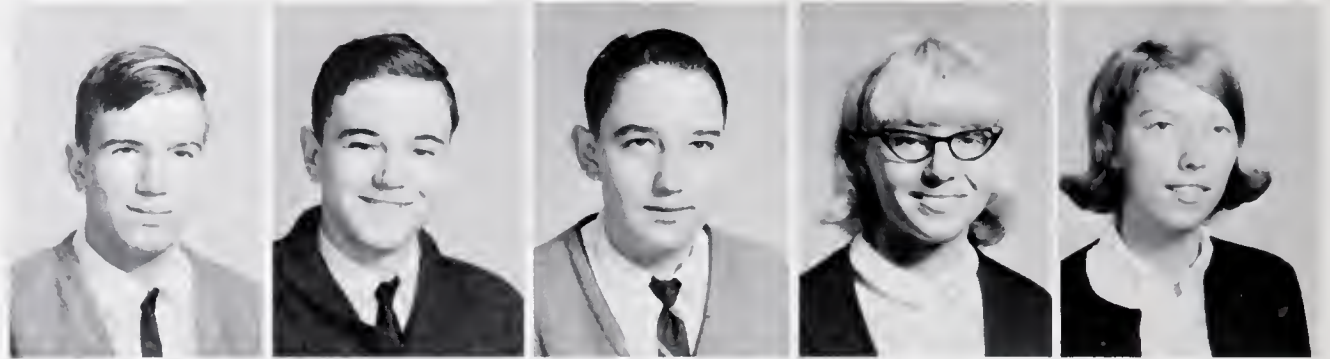

Linda Orr
 Ken Owenby
 Rodney Padgett
 Brenda Parker
 Ronnie Parker

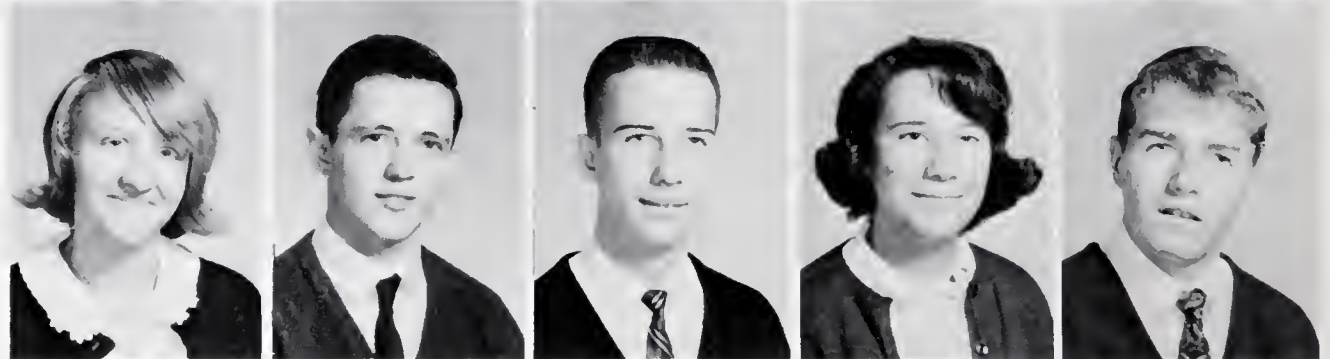

Rodger Patton
 Gary Perkins
 Brenda Plemmons
 Howard Pope
 Dennis Pressley



Fleet Profitt
 Wanda Pruett
 Ray Ramsey
 Brenda Rathburn
 Doug Ray



Debbie Reed
 Linda Reese
 Mary Reese
 Will Reeves
 Barbara Reynolds



Jerry Rhinehart
 Kathy Rhodes
 Robert Rhyner
 Joyce Rice
 Paula Rice

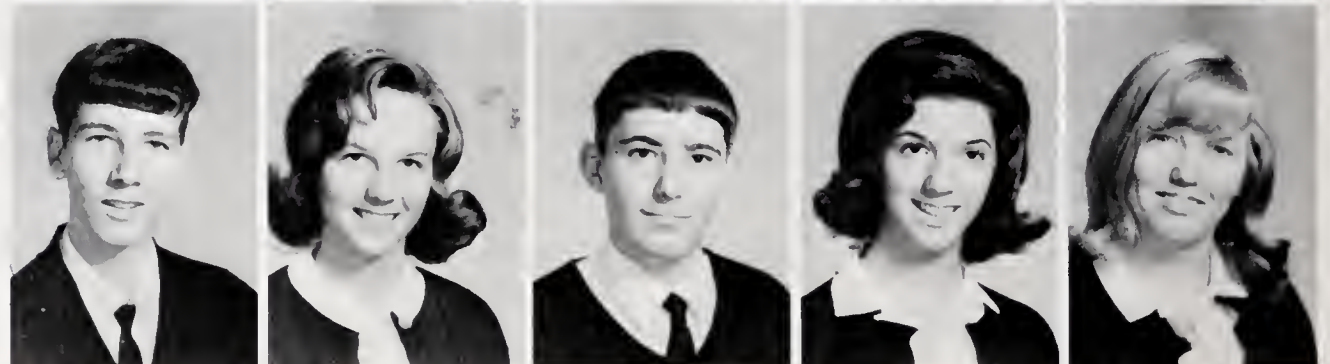



Mary Ella Robinson
 Ellen Roberts
 Gail Roberts
 Sam Roberson
 Tony Roberson



Malona Robertson
 Nina Robertson
 Ruth Roberson
 Edward Rumpfelt
 Beverly Runion



Dale Sawyer
 Nancy Sawyer
 Linda Shepherd
 Danny Shook
 Robert Shook

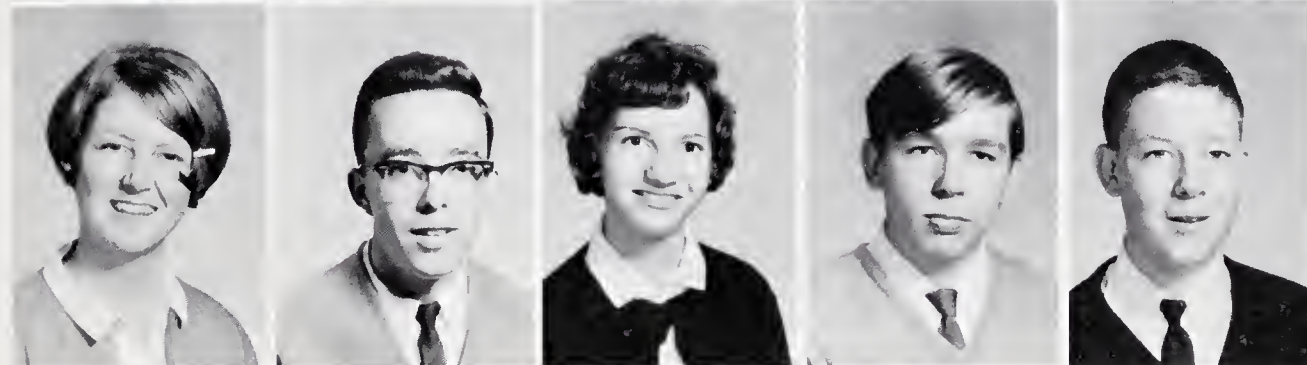

Shirley Silvers
 Tony Slagle
 Diane Smeltzer
 Arnold Smith
 Barry Smith



Clara Smith
 Eric Snyder
 Diane Spencer
 Jill Spivey
 Gloria Sullins

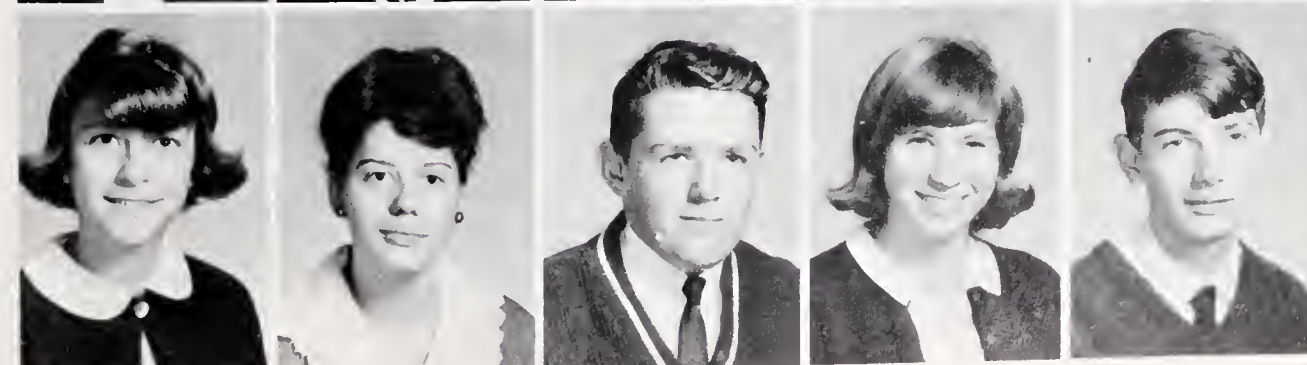

Phyllis Stuck
 Judy Stroupe
 John Stroud
 Sherry Strickland
 Don Stikeleather

Don Young
Debra Wyatt
Terry Wright
Billy Wright
Betty Wooten

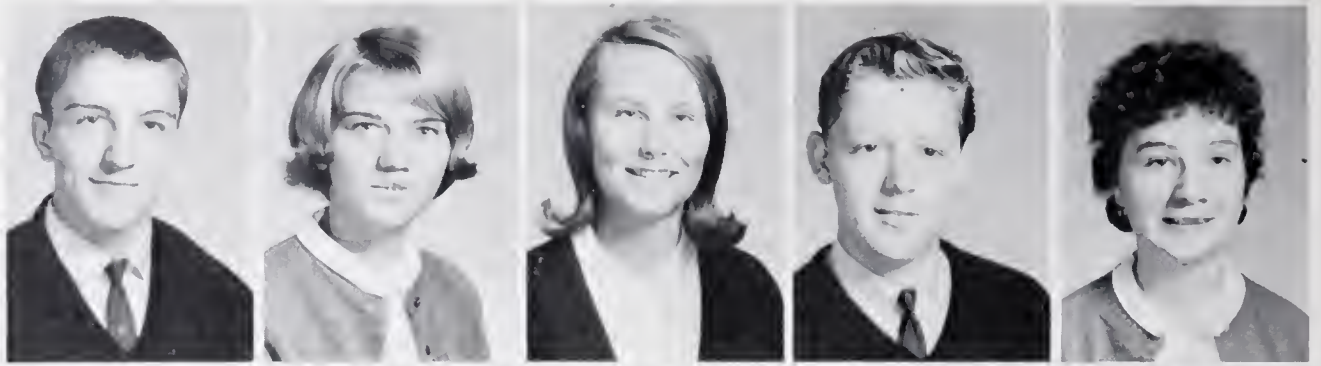

Wayne Williams
George Williams
Dennis Wilkins
Margie Whiteside
Harvey Whiteside



Margie Whiteside
Diana Wheeler
Mechab Watkins
Steve Warren
Cathy Waldrup



Jerry Vess
Linda Trantham
Grace Thomas
Doris Thomas
Virginia Taylor



Judy Taylor



You did what?



FRESHMAN CLASS OFFICERS: Beverley Medlin, Vice President; Marilyn Brown, Secretary; Kathy Ivey, Treasurer; Roger Smith, President.

Freshman Class



Doug Allen
Teresa Ammons
Sarah Andrews
Rebecca Armstrong
Jerry Assessor

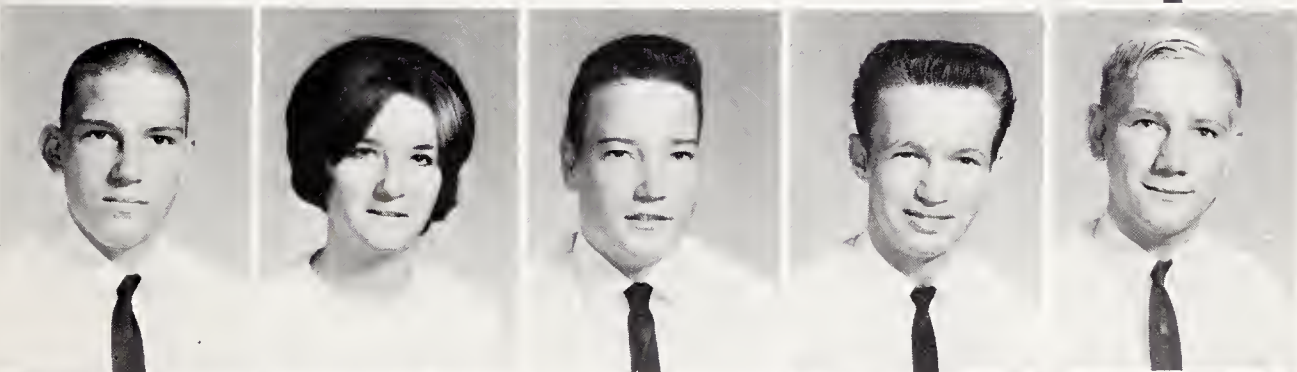

Dick Ayers
Martha Baldwin
Tommy Bane
Don Banks
Robert Barnwell

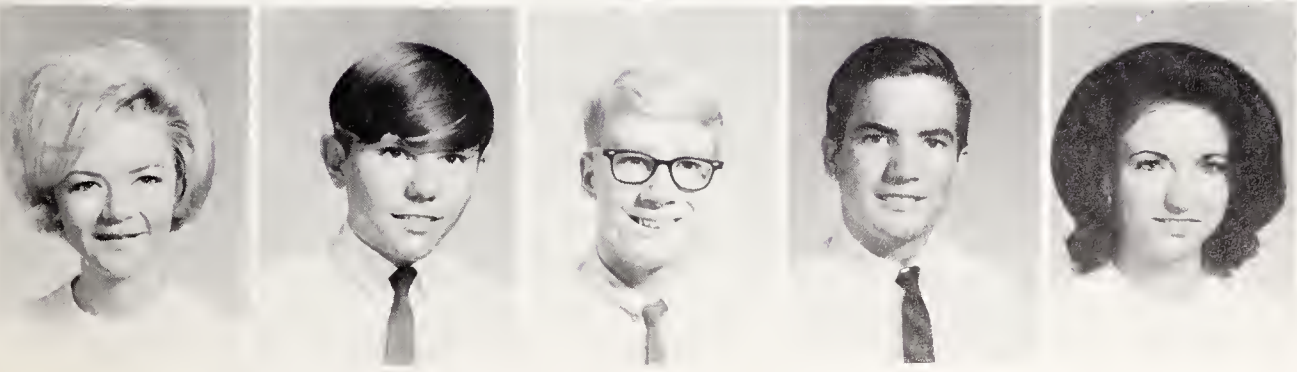

Judy Bartlett
Willy Bartlett
Brad Baxter
Michael Begley
Shirley Bias

Tommy Bias
Wayne Biggs
Brenda Blankenship
Tommy Bordner
Susan Brackett



Patty Bradley
David Brandon
Dennis Brigman
Marilyn Brown
Richard Brown



Dale Bryson
Danny Buchann
Dennis Buchanan
Terry Buckner
Penny Bumgarner

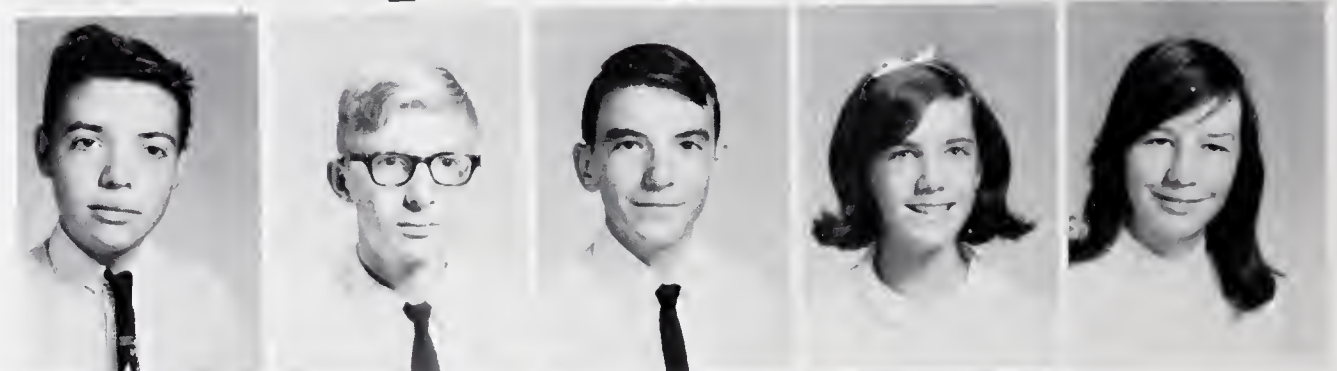

Patricia Burgess
Barney Burgin
Kathy Burgin
Kay Burnette
Bobbie Burris



Kenneth Byas
Ann Calloway
Susan Campfield
Michael Carson
Yvonne Carson



Jimmy Chandler
Kay Chandler
Eddie Club
Pat Chapin
Brenda Clements

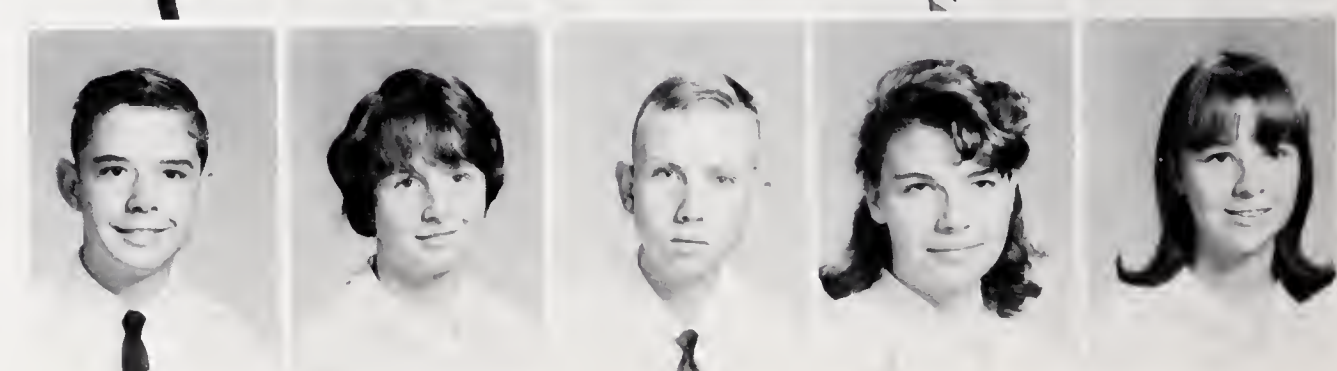

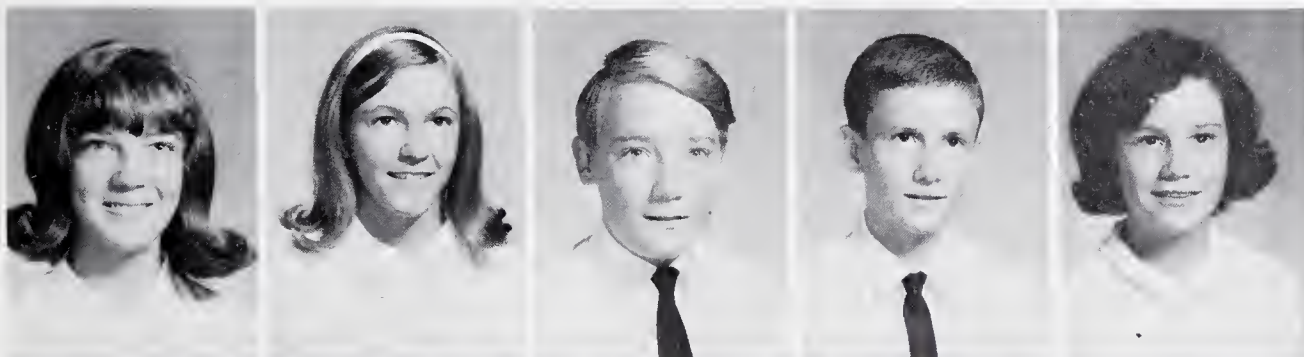

Dottie Cockran
Mary Cockrell
Paul Cody
Don Collins
Kathy Colquitt



Avaleen Connor
Linda Connor
Cynthia Copeland
Dale Cordell
Don Cordell

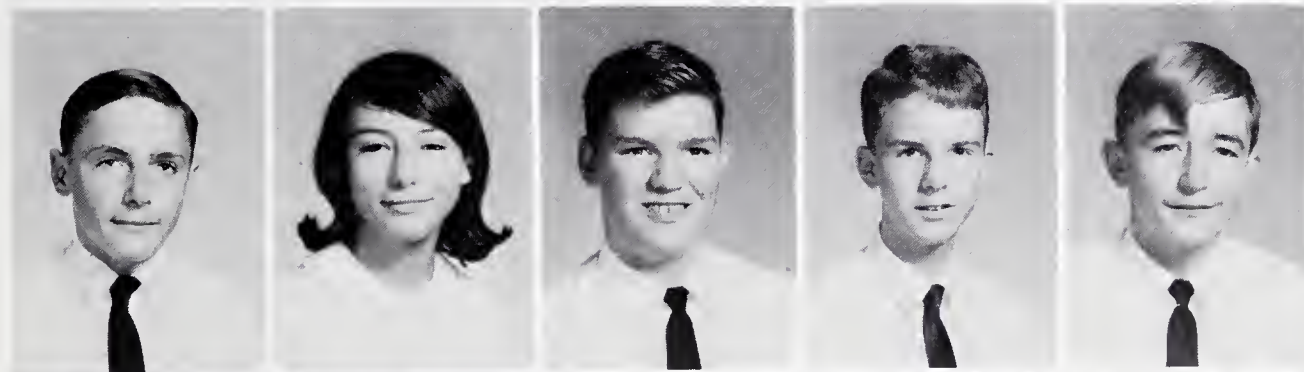

Chris Craig
Debbie Craig
Larry Craig
Ted Crist
Eddie Crowe



Joey Cummings
David Curtis
Debra Davidson
John Davidson
William Davidson

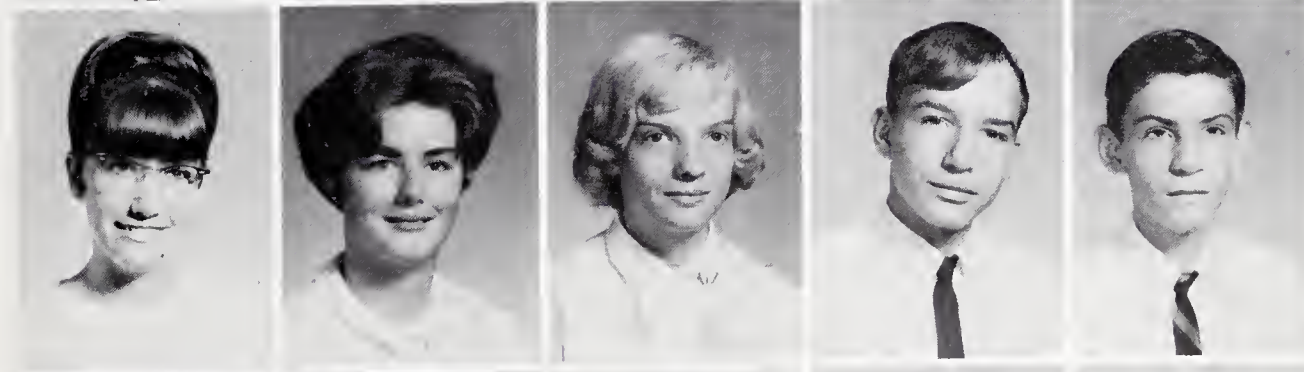

Betty Davis
Doris Davis
Ernestine Davis
Steve Davis
Mike Delvalle

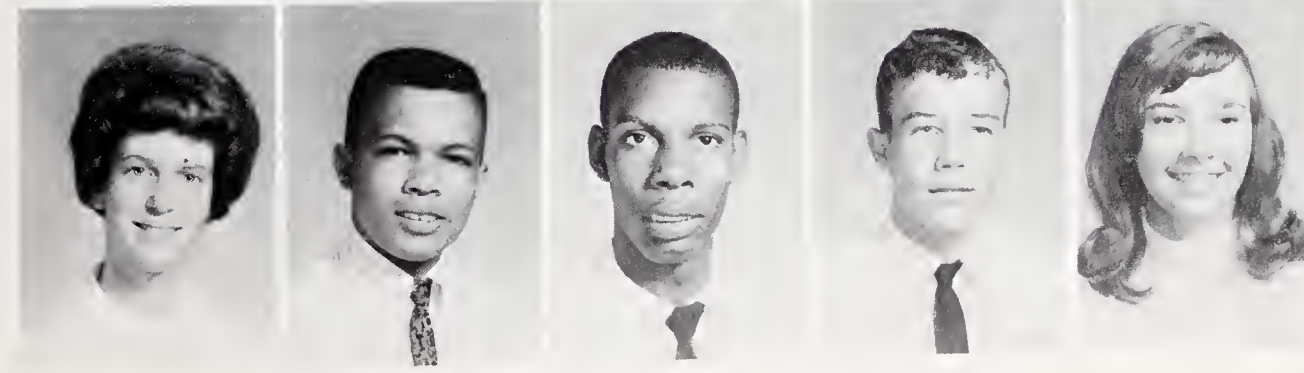

Kathy Dempsy
Joe Dillingham
Rufus Dillingham
Riley Dodd
Brenda Dotson

Tom Dunton
 Sharon Ellis
 Crysta English
 Linda Epley
 James Farmer



Nancy Faulkner
 Mark Fender
 Sharon Fore
 Mike Franklin
 Darrel Franklin



Barry Fussel
 Kenneth Gambrell
 Roger Gant
 David Gill
 Ginger Gill



Ronnie Gilliam
 Robert Goldsby
 Billy Goodman
 Buster Gray
 Denise Greene



Jackie Greene
 Karen Greene
 Christine Guffey
 Charles Gwaltney
 Ricky Hall



Jill Hamilton
 Kenneth Hammon
 Burtis Hampton
 Beverly Harper
 Christine Harper

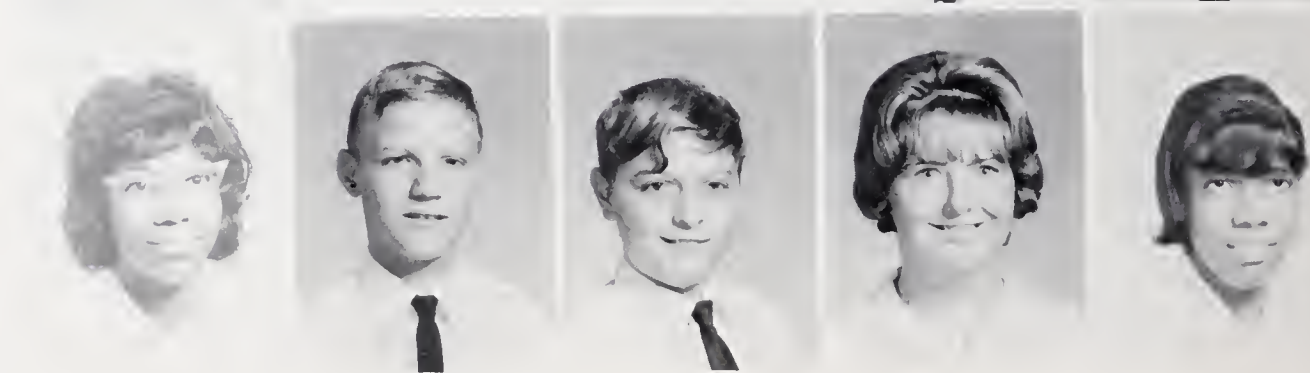



Dorene Harris
Jerry Hart
Teresa Harvey
Don Haynes
Helen Heath

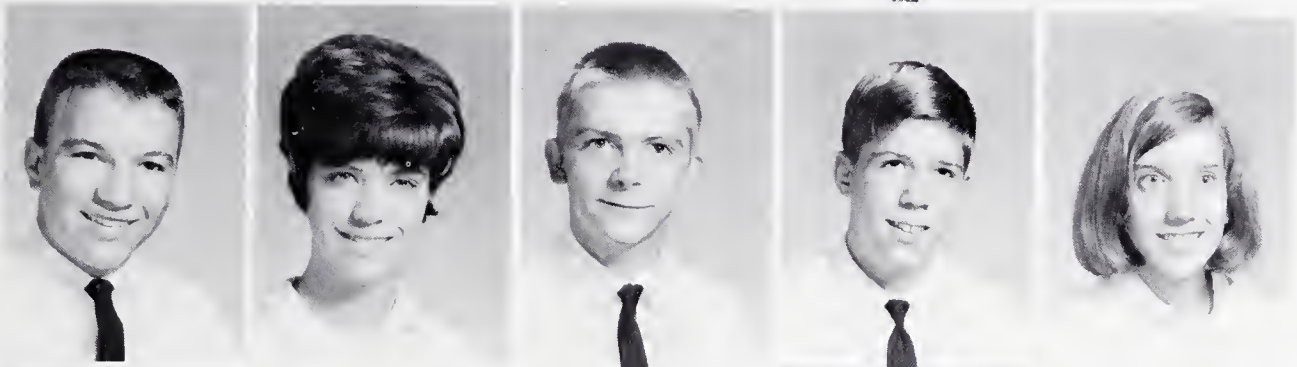

David Hensley
Roberta Hensley
Carol Higgs
Edward Hoffman
Nancy Honeycutt



Patsy Hopson
Percy Howard
Bill Hummer
Gary Huntly
Evelyn Inabinet



Kathy Ivey
Kennis Jammerson
Candice Jonice
Dean Jones
Randy Jones

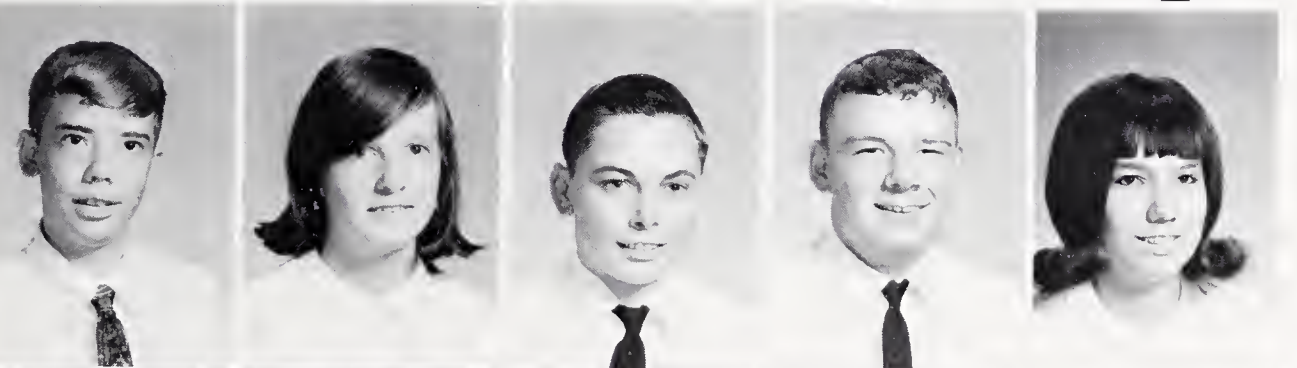

Richard Jones
Martha Jones
Terry Kiser
Mike Kitchen
Dianne Kirkendahl

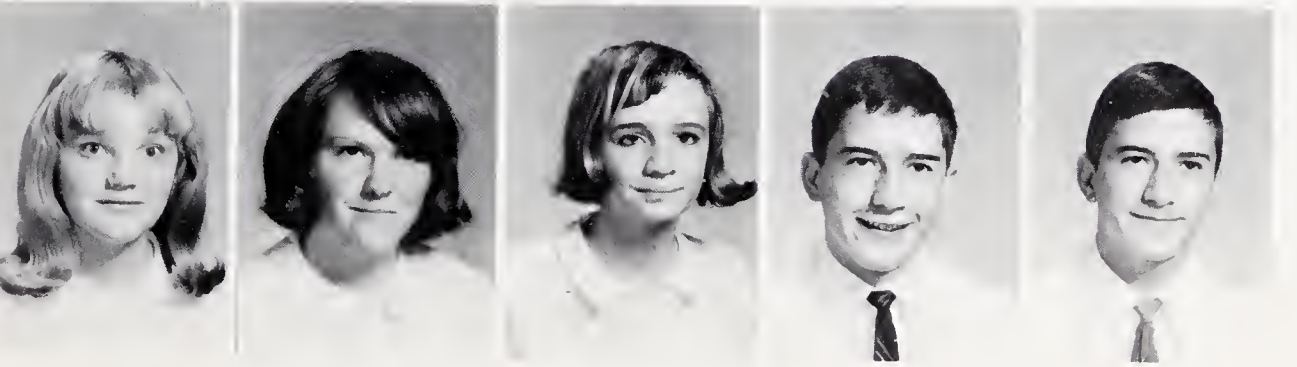

Nancy Lackey
Mary Lane
Brenda Lewis
Gary Lewis
Larry Lewis

June Lunsford
 Alvin Lytle
 Evelina Lytle
 Pat Lytle
 Thomas Lytle



Welhemina Lytle
 Danny Mackinturf
 Larry MacMahan
 Wanda Marlowe
 Dwane Martin



Kathy Marx
 Gary Massey
 Steve Maynard
 Brenda McCallister
 John McCormic



Gloria McInturff
 Susan McKenize
 Bobby McMurray
 Beverly Medlin
 Ronnie Melin

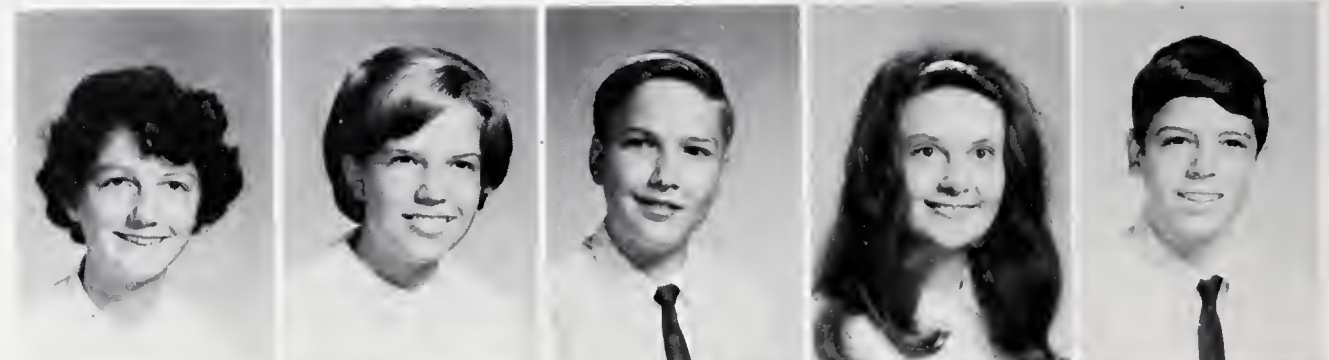

Anita Metcalf
 Judy Metcalf
 Debbie Miller
 Denise Milbee
 Georgenia Miller



Sammy Miller
 Michael Moore
 Mike Moore
 Gary Morgan
 Irene Nelon

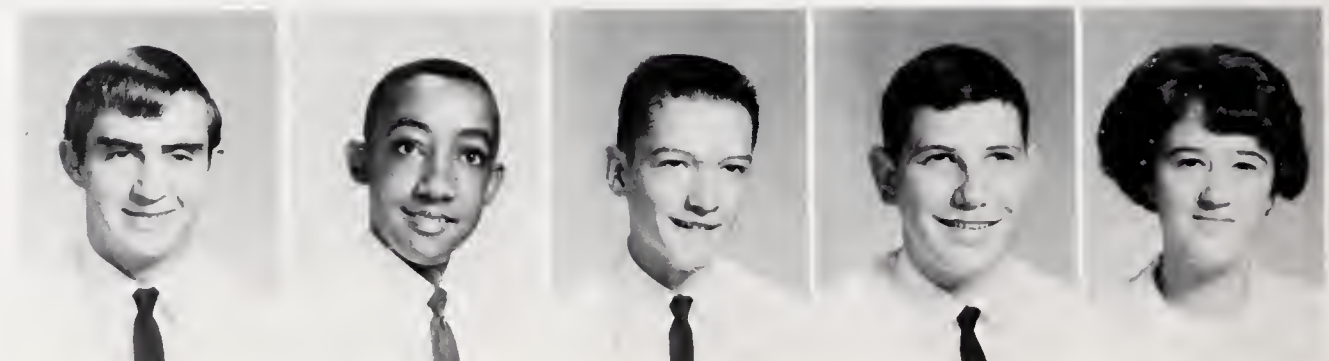



Bruce Morris
Janet Morris
Jerry Morris
John Morris
Eddie Moseman



Darleen Moyers
Carl Mumpower
Debra Mumpower
Creed Mundy
Patsy Nelson



Tommy Nicholes
Larry Oates
Phillip Oliveria
Elaine Owenby
Linda Owenby



John Orr
Loraine Owenby
Bruce Owensby
Phil Owensby
Sandra Ownbey



Elmer Padgett
Jackie Padgett
Linda Padgett
Darlene Parks
Ronald Patton

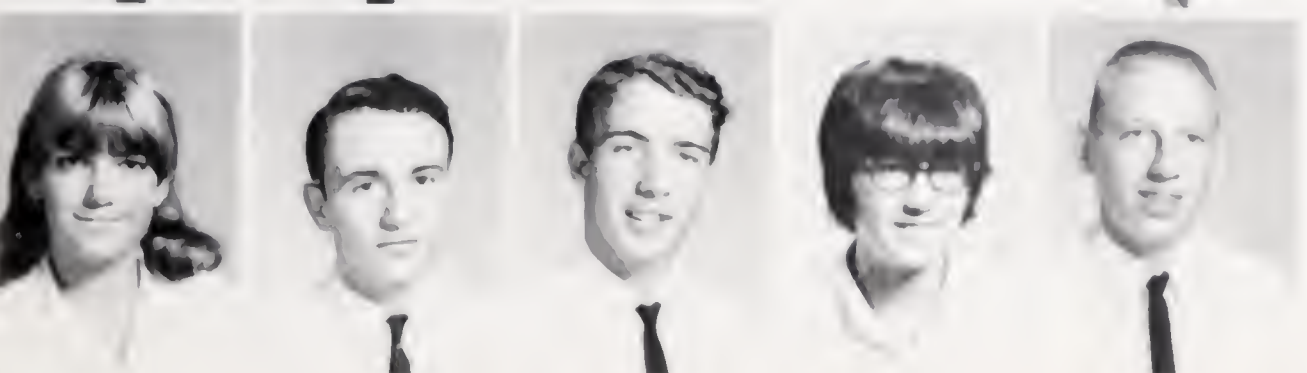

Linda Pesley
Dan Peterson
Robert Phillips
Sandra Plummer
Bill Powlan

Doug Presnell
Lynn Purdy
Terry Purette
Bruce Putnam
Junior Quinn



Dianne Rayfield
Debbie Reed
Patty Reed
Kathy Reese
Phil Reese



Jim Revis
Debra Rhymer
Betty Rickman
Betty Roberts
Shirley Roberts



Dianne Robertson
Mary Rogers
Peggy Rozzell
Paul Runnion
June Russell



Kathy Senn
Judy Shepherd
Calvin Shipley
Linda Shook
Tommy Simpson



Rhonda Singleton
Darrel Slaughter
Debra Smathers
Betty Smith
Bill Smith





Faye Smith
Molly Smith
Nina Smith
Roger Smith
Kay Squires



Leverne Stafford
Carol Stepp
Donnee Stepp
Gail Stepp
Burt Stone

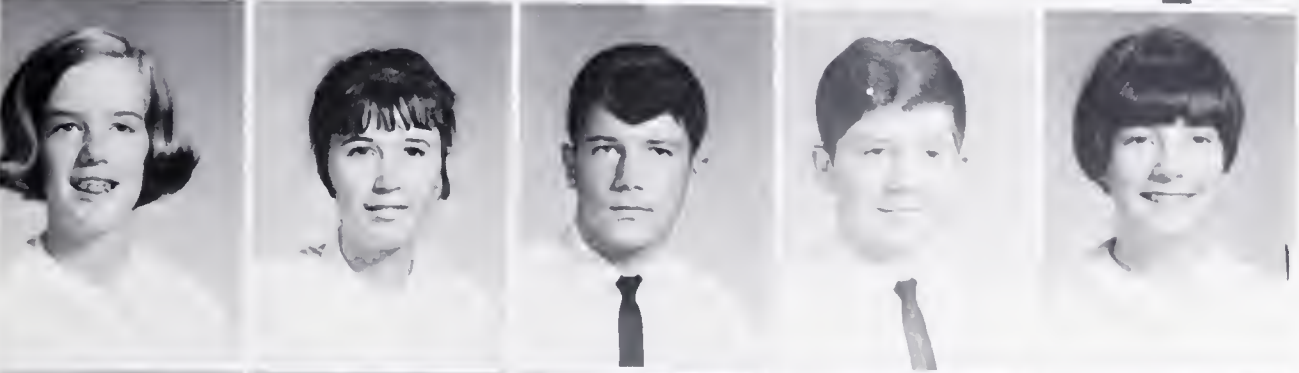

Robbie Stubbs
Elizabeth Taylor
David Terbyfill
George Terbyfill
Michelle Thomas



Violet Thurston
Brenda Trantham
Marilyn Trantham
Billy Turner
Teresa Turner

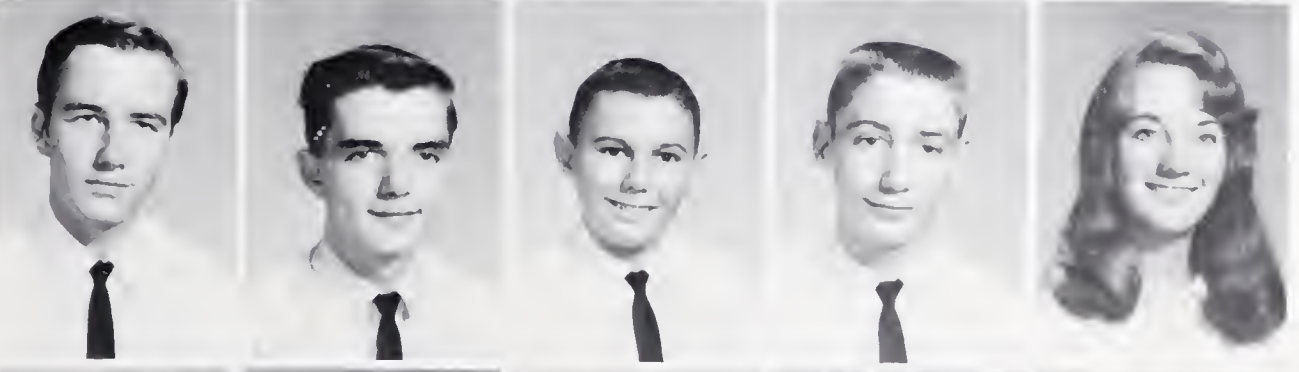

Mike Vess
Teddy Vess
Ronnie Waldrup
Frank Walker
Mary Walker

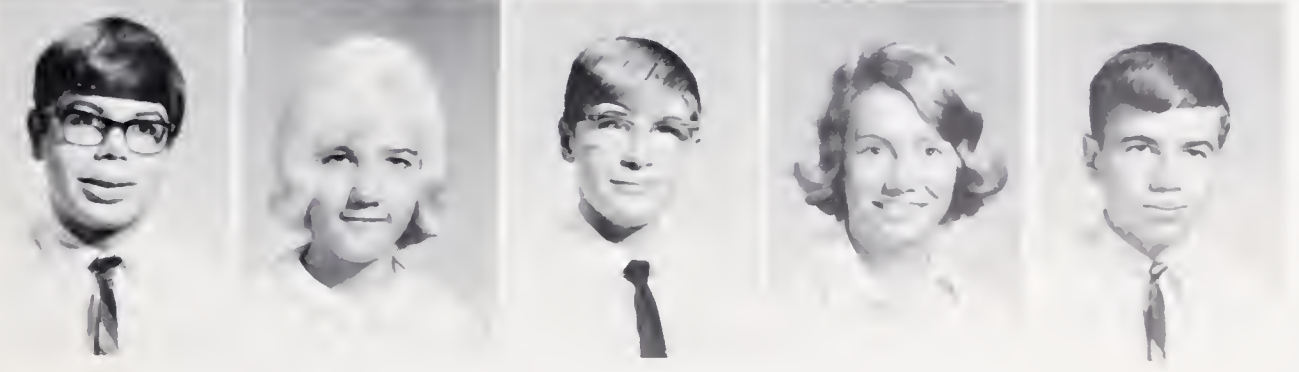

Vernon Wall
Gail Ward
Mike Warlick
Kathy Warren
Doug Webb

McKinnley Wheller
 Bruce Whitaker
 Massey Whitesides
 Kay Willet
 Ricky Willett



Hilary Williams
 J. C. Williams
 Teresa Williams
 Bill Wilson
 Kay Wilson



Jimmy Wiseman
 Mike Wolfe



It's gone!



Really Ronnie?

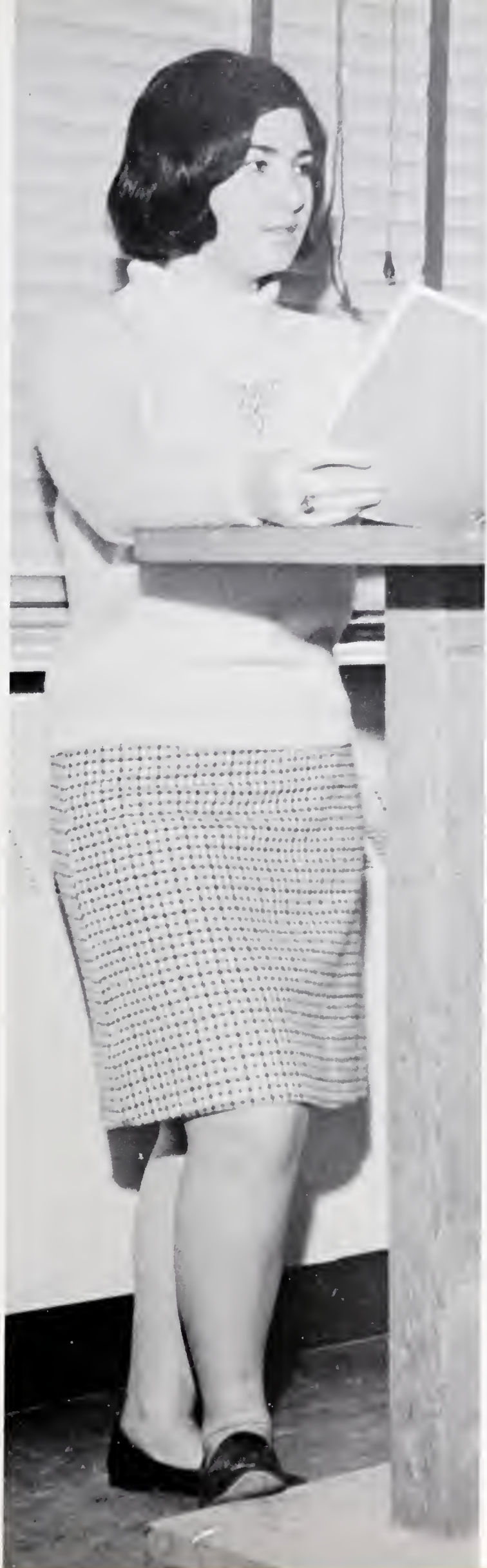

Clubs



Beta Club

Second Slate Officers: Shelia Cody, Secretary; Alan Eberhart, President; Sandra Buckner, Treasurer; Carol Rozzell, Vice President; Paul Moore, Sponsor

First Slate Officers: Mary Jo Beddingfield, Treasurer; Pat Robertson, Secretary; Bob Hunter, President; Nancy Burnette, Vice President



One of the largest and most valuable clubs of our school, the Beta Club, works for the ideals of service and proper leadership in our citizens of tomorrow. The members render service to the student body. Requirements for membership in the Beta Club are solely qualitative. Members must have a ninety or above average and be approved by faculty, Beta Club officers and our principal.

Initiation, slaves, conjugation, Ulysses, Latin Forum--all are familiar words to the members of the Junior Classical League. This club is established to promote student interest in the classical heritage of the Graeco-Roman civilization.

In addition to interesting club programs, an annual banquet is held in the spring. In March, members, accompanied by their advisors, attend the State Junior Classical League Convention at the University of North Carolina, Chapel Hill. One or two of the members generally attend the National Convention held each summer.



Officers: FIRST ROW--Martha Bryan, Reporter; Sandra Buckner, Censor; Miss Elizabeth Cole, Sponsor; Gary Morgan, Quaestor. SECOND ROW--Jerry Biddix, Aidile; Mrs. Eloise Settle, Sponsor; Betty Love, Historian; Jimmy Stevenson, Consul.

Junior Classical League



The Distributive Education Club at Owen serves to supplement instruction that the student receives in the classroom and on the job. Through many contests and activities DECA helps develop various capabilities among its members which help them acquire knowledge and attitudes of the occupational field of marketing and distribution.



Officers: Mr. Maynard, Advisor; Frank Byrd, Treasurer; Sandra Haney, Secretary; Larry Pressley, Vice-President; Jimmy Hart, Historian; Fred Ivey, President

Distributive Education Club





Future Teachers of America

Officers: Miss Nancy Wrenn, Sponsor, Max Hutchins, President; Judy Hoffifield, Reporter; Judy Pittman, Secretary; Brenda Setser, Vice-President; Martha Bryan, Buncombe County President; Vickie Bright, Treasurer (not pictured).

"I will learn the art of helping others by doing helpful things daily in school . . . I will make my influence count on the side of right." Through club programs and member activities this motto comes true. Having a member as County President and attending the state convention are highlights of this year.





Photo Club

Officers: Tom Crabtree, President; Mr. May, Sponsor; Alan Eberhart, Secretary; Mary Benedict, Vice President; Pat Lackey, Treasurer.

Throughout the year many have seen the members of this club at work. They are constantly striving to capture the true spirit of Owen in their photographs. Special recognition should be given to this club because through their efforts we are able to see ourselves in the classroom and in extracurricular activities. Many of their photographs have been published in this annual and other publications.



Each year members of the FFA have an opportunity to enter six different contests: shop, ritual on parliamentary procedure, public speaking, land judging, beef judging, and dairy judging. These contests begin with the local district and lead up to the national level. Also, every summer several boys have the opportunity to go to White Lake for the FFA camp.

FFA attempts to develop agriculture leadership, cooperation, and citizenship. Evidence that our local club is accomplishing this can be seen in the improvements they have made around our own school.

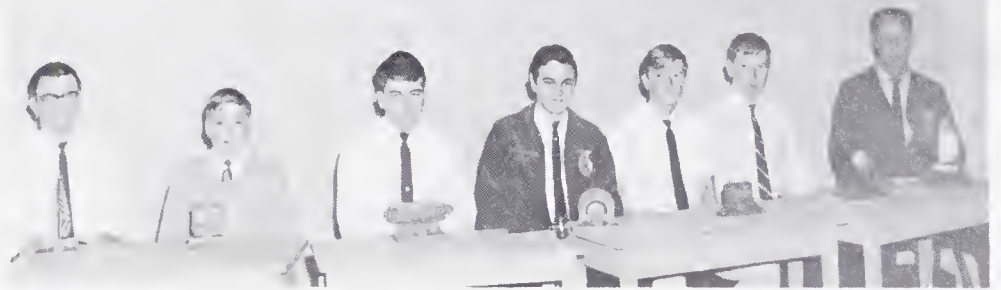

Officers: Jeff Morris, Reporter; Bobby McMurry, Sentinel; Gary Cody, Secretary; Sam Mundy, President; William Worley, Vice-President; Benny Hall, Treasurer; Advisors: Mr. Carson, Mr. Davidson

Future Farmers of America

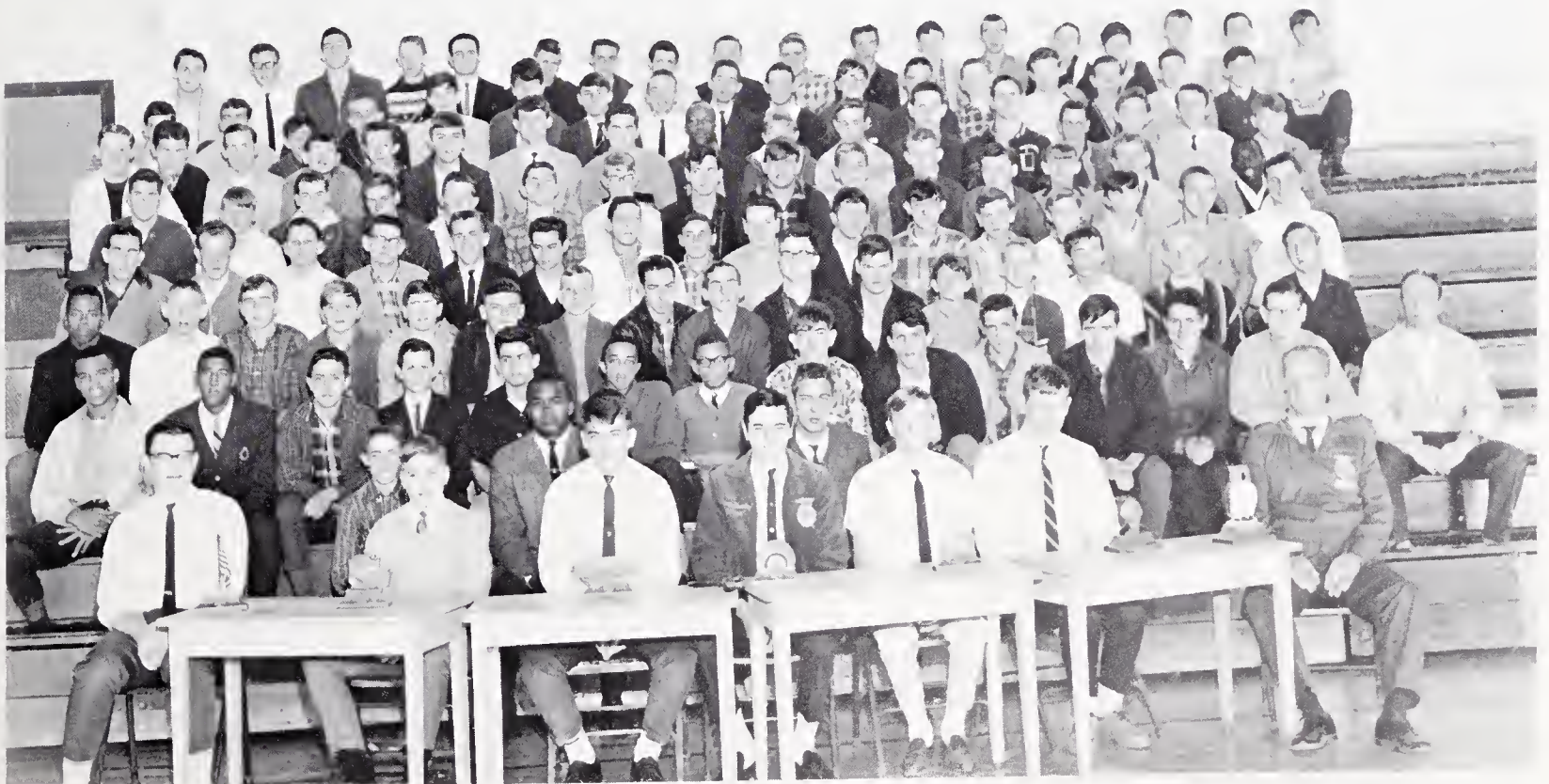



Business needs good workers. The FBLA club tries to supplement the curriculum at Owen by creating interest in business through member participation in a service project, field trips, and other worthwhile activities. They will wind up the year with a trip to the North Carolina State Convention.

Future Business Leaders of America



Sponsor, Mrs. Faye Bell
Officers: Judy Hollifield,
Historian; Jo Ann Hemphill,
Vice President; Peggy Met-
calf, Secretary; Linda Alli-
son, Treasurer; Debra Latta,
President; Sherelene Dalton,
Reporter

Checking books in and out, filing cards, keeping the library straight, running errands, mending books and numerous other tasks keep the Library Assistants busy. With this student help Mrs. Carr can give more time to helping students choose materials or find reference books.



Mrs. Margaret Carr, Mrs. Audie Celley

Library Assistants





Carousels Club

Officers: Jerry Biddix, President; Miss Joan Hanlon, Sponsor; Mary Ann Gordon, Treasurer; Milton Hollifield, Vice President; Judy Hollifield, Secretary.



The student body receives a great deal of pleasure and knowledge from different types of drama presented by the Carousels. Not only do the actors gain experience on stage, but the people behind the scenes doing scenery, prompting, or just helping out can develop potential talent and everyone is given an opportunity to develop self-expression and poise.

Through listening to inspiring talks by people of the medical profession, these students learn more about the various fields of medicine. Films and books supplement interest and initiate the desire to learn more about medicine. Touring the Orthopedic Hospital in Asheville was only one of the highlights of the year.



Officers: Shirley Silvers, Secretary-Treasurer; Miss White, Sponsor; Barbara Blizzard, President; Shelia Cody, Vice President; Terry Wright, Reporter

Health Careers





Fellowship of Christian Athletes

Sponsor, Bill Rucker; Song Leader, Sherry Robertson; Sponsor, Ralph Singleton; Pianist, Pat Robertson



Every Friday before school, the Fellowship of Christian Athletes meets to extend the high standards of Christian character to athletes and fans of the athletic program. Attended on a voluntary basis, the devotionals help everyone realize that Christian principles are important in every game, win or lose.

In preparing for the home of the future, these girls learn the satisfactions and joys of homemaking with emphasis on worthy home living. Programs are especially planned to initiate interest in the affairs of the home of today and encourage the members to strive for a pleasant atmosphere when they have a home of their own. The girls work faithfully to earn awards in homemaking. Teas and refreshments, which the girls have planned and prepared themselves, are sometimes given to the faculty at meetings.



Sponsors: Miss Clara McCall, Miss Vera Price. Officers: Vicki McIntosh, President; Clara Smith, Historian; Alice Akers, Reporter; Susan Harris, Secretary; Betty Logan, Parliamentarian; Margaret Hensley, Recreation Leader; Norma Jean Burress, Treasurer

Future Homemakers of America





Spirit and the desire to help others are necessary to be a Red Cross Volunteer. For two hours each week these ambitious girls work in the hospital, library, or lab, doing office work or assisting the nurses. Some of their duties are helping feed the patients, delivering mail or flowers, and running errands for the patients. Their cheery smiles brighten the day for the sick.

Volunteer Workers



A Measuring Rod

That best portion of a good man's life,
His little nameless unremembered acts
Of kindness and of love.

William Wordsworth

Miss Ruth White, Advisor



Chorus

Officers: Gloria Sullins, Secretary-Treasurer; Milton Hollifield, President; Mr. Hipps, Director; Gary Roper, Vice President

Hard earnest work and the desire to succeed are essential to the success of the chorus. Preparation and performance in the Christmas and Spring Concerts and attendance of the Mars Hill Choral Clinic are highlights of the chorus year.





Officers: Jimmy Turner, Vice President; Bob Hunter, President; Nancy Harris, Secretary; Freida Ownbey, Reporter; Mrs. Mary Freeman, Sponsor; Sherry Robertson, Treasurer; (Not pictured)

Becoming fluent in speaking the language and learning the French customs are the purposes of the "Toujours Heureux". For the first time since the club has been organized, regular meetings have been scheduled. This gives the club a better chance to really get to work.

French Club





Guidance Representatives

Advisors: Miss Joan Hanlon, Mrs. Settle

These students who work closely with Miss Hanlon render a valuable service to our student body. They distribute college materials, educational pamphlets, answer innumerable questions, and handle various other items vital to the work of the guidance office and the students.





Editor-in-chief: Nancy Burnette

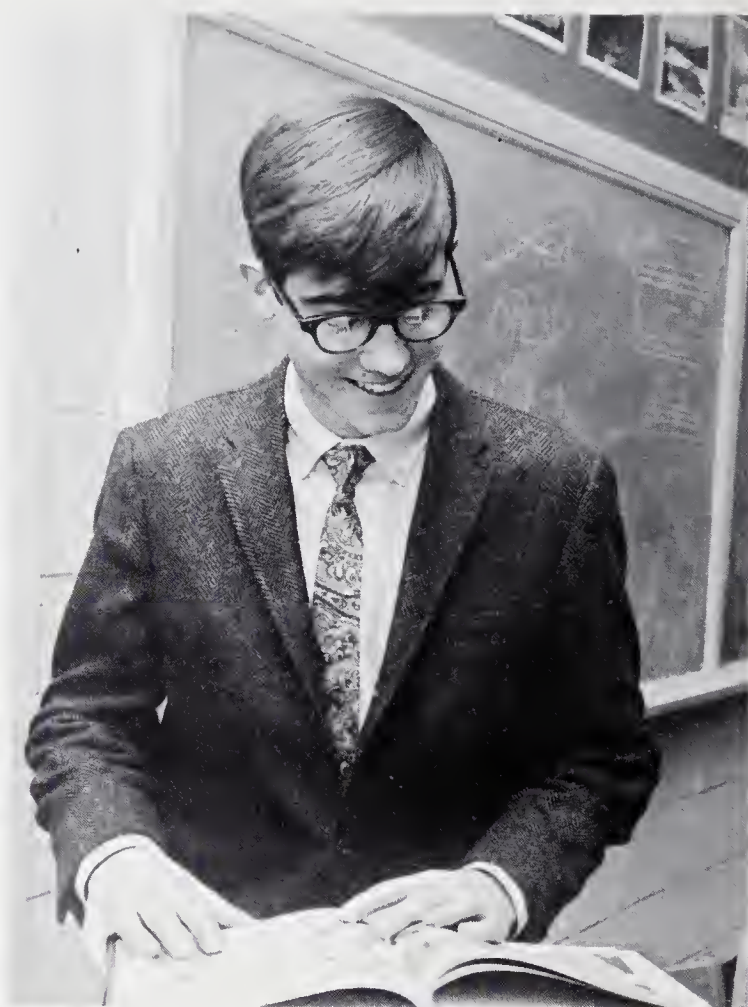

Assistant Editor: Alan Eberhardt



Sponsor: Mr. Howard Bridges



Business Sponsor: Mrs. Josephine McCoy

Annual Staff

Gotta meet that deadline! . . . Who swiped the layout sheets? . . . Hand me that eraser! . . . And somehow through all the confusion, we have gotten an annual published. Working on this year's WARHORSE has been hard work, but it has also been rewarding work. Keeping our fellow classmates in mind, we've tried to make this annual one that can be enjoyed for many years to come.



Business Managers: Mike Rayfield
Charles Smith



Class Representatives: Tom Jones, Roger Gant, Linda Campfield, Brenda Belt



Club Editors: Linda Snypes
Martha Bryan



Sports Editors: Lynn Brooks
Nancy Harris



Feature Editors: Martha Falls
Sherry Robertson



Draftsman: Gary Shell
Art Editor: Charles McLarty



Typist: Max Hutchins
Photographer: Tom Crabtree



Sports



Miss Kaye Ayers Drum Majorette



Left, right; left, right . . .

Charles D. Owen

Band Representative
Miss Linda Synpes



And the band played on . . .





High School Band

The Charles D. Owen High School Band provides excellent halftime performances at each football game. This gives our team a spirit that urges them to victory.

After football season, the marching band becomes a concert group. They spend many hours practicing for two concerts, one at Christmas and the other in the Spring.

They participated in the Southeastern Band Festival and brought back an excellent rating. They also performed at Western Carolina College and in the Asheville Christmas Parade.



BAND OFFICERS: Terry Brigman, Assistant Manager; Linda Snypes, Librarian; Freida Ownbey, Chaplain; Roy Hall, Assistant Manager; Teresa Tatham, Secretary; Gary Morgan, Head Manager; Tommy Crabtree, President; Mr. Richard Hipps, Director.

Majorettes



Mary Jo Beddingfield



Nina Roberts



Head Majorette: Linda Stokes



Barbara Rhodes



Mary Lynn Brooks

Lettergirls



Beverly Penley



Linda Reese



Kathy Rhodes



Debbie Reed

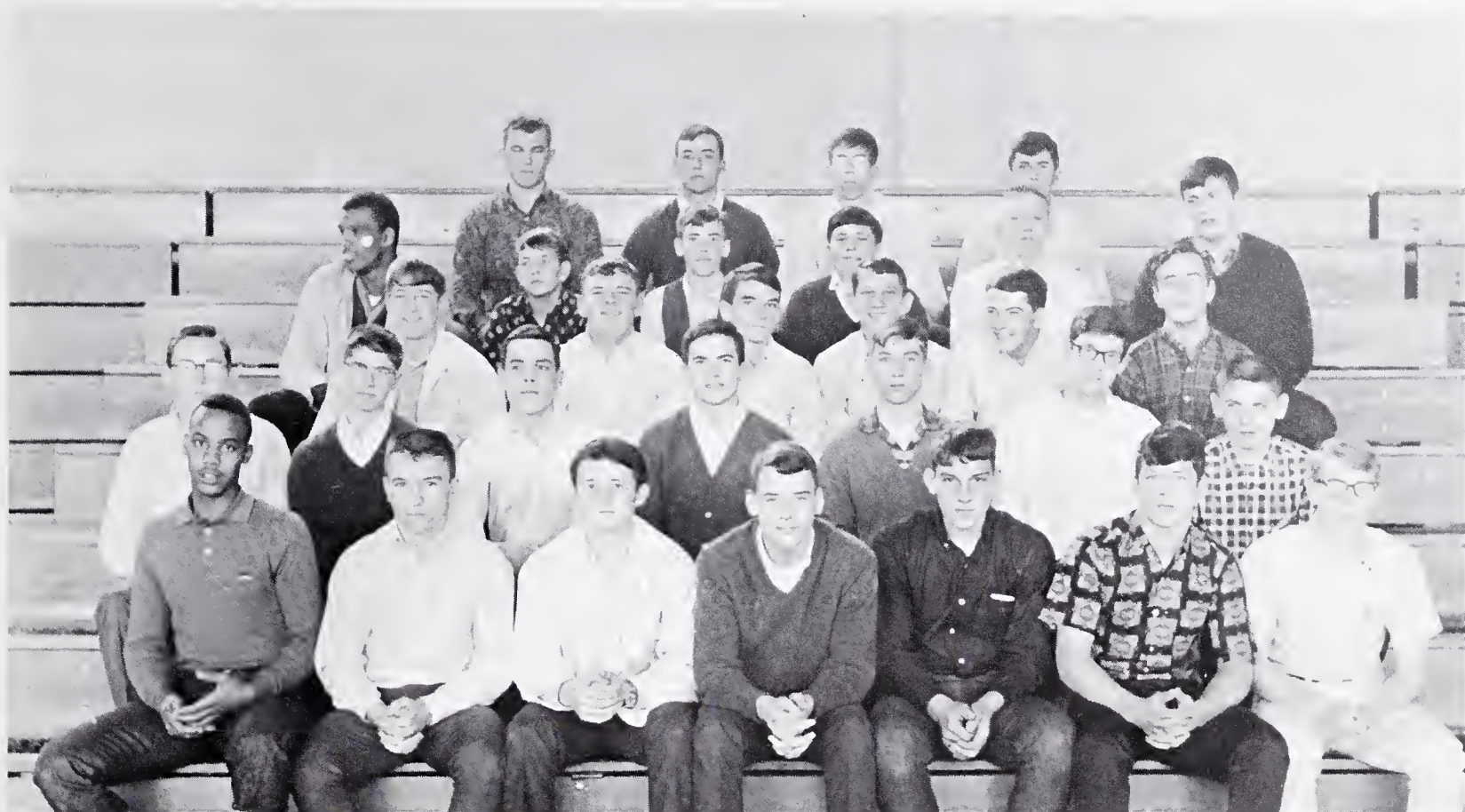

ROW ONE: Alvin Lytle; David Hensley; Gary Massey; Roger Smith; Dick Ayers; David Turbyfill, Brad Baxter. ROW TWO: Bill Hummer; Mike Warlick; Charles Gwaltney; Mike Begeey; Mike McCormick; Darrell Francum; Billy Turner. ROW THREE: Barry Fussell; Mike Kitchen; Dennis Buchanan; Bruce Putman; Donnie Hanes; Mike Vess. ROW FOUR: Thoman Lytle; Larry Oates; Richard Jones; Roger Gant; Billy Powlas; Dwayne Martin. ROW FIVE: Mark Fender; Dennis Brigman; Phil Reese; Larry Lewis.

Junior Varsity Football

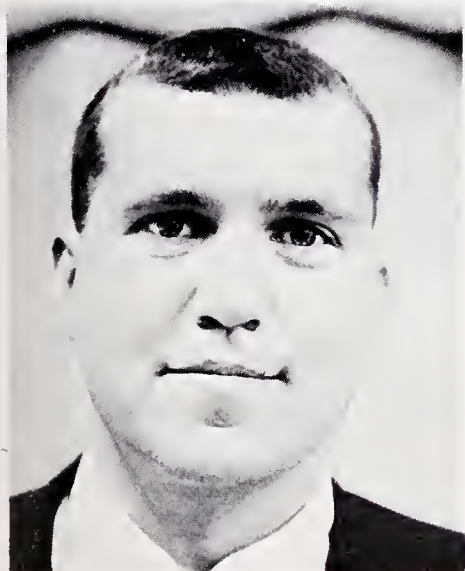

Coach: Ronnie Brooks

SCOREBOARD

| | |
|-------------------|-----------------------|
| Owen 7 | Enka 6 |
| Owen 7 | Hendersonville . 0 |
| Owen 33 | Old Fort 13 |
| Owen 25 | Reynolds 6 |
| Owen 25 | Erwin 13 |
| Owen 26 | North Buncombe 18 |
| Owen 7 | David Millard . 34 |



Coach: Sterlyn Washburn

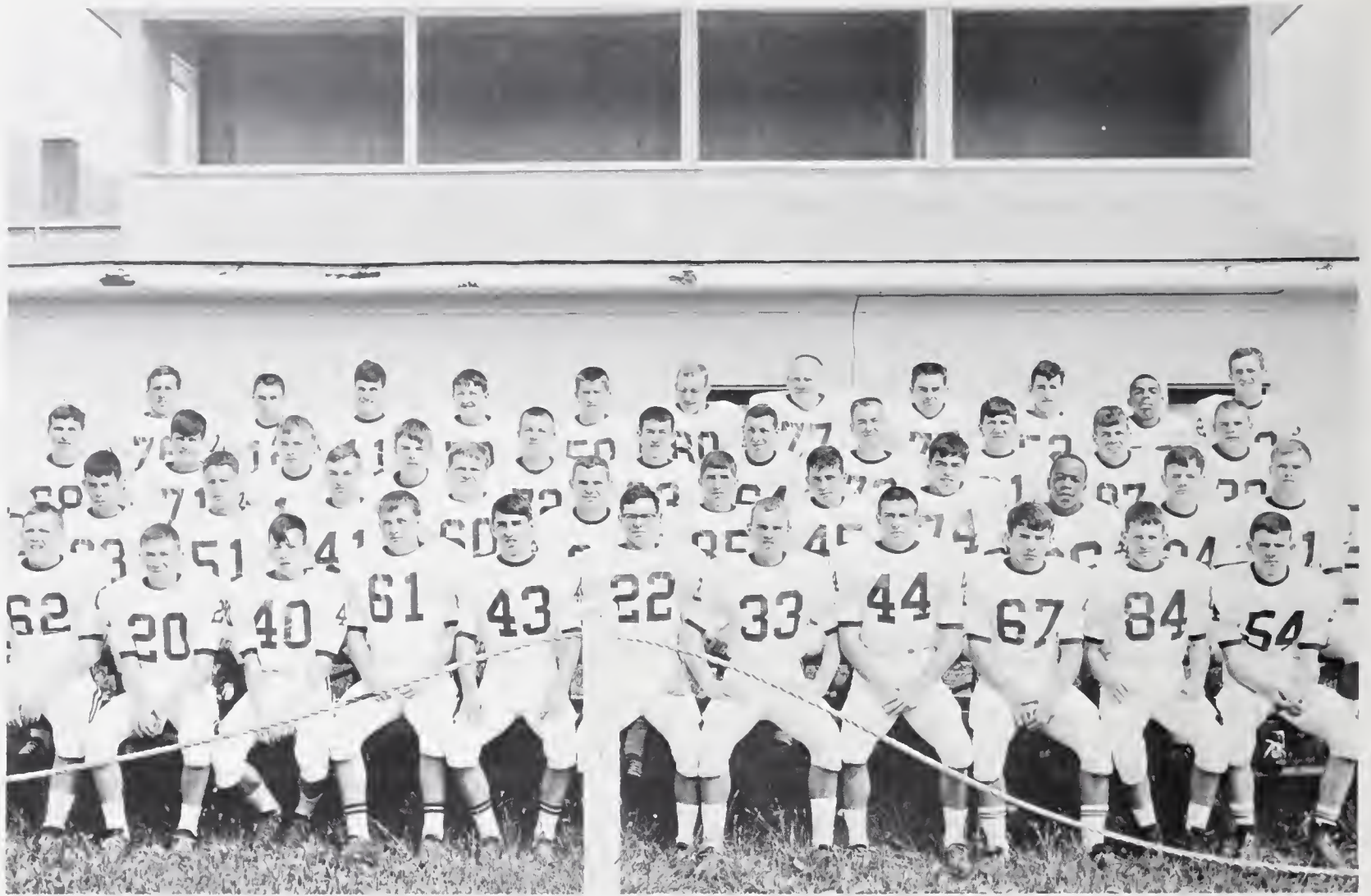

ROW ONE: J. Shaw; H. Sawyer; D. Shook; L. Burnette; R. Greenwood; B. Goodman; M. Moody; V. Greene; R. Allred; S. Miller; R. Shook. ROW TWO: K. Jolly; S. Gladwin; G. Buckner; M. Sobol; B. Harris; M. Lewis; F. Thomas; P. Hensley; B. Holley; W. Rogers; J. Turner. ROW THREE: R. Anderson; M. Lemieux; J. Coman; C. Patton; R. Buchanan; D. Givens; B. McKinney; S. Lytle; P. Jones; M. McElreath; T. Luckadoo. ROW FOUR: R. Lewis, L. Ballard; D. Ivey; D. Redmon; T. Smith; F. Ivey; R. Kapp; J. Stone; F. Cummings; B. Mitchell; M. McMahan.

Charles D. Owen



"Going down???"



Backfield Coach: J. T. Davis



Head Coach: Bill Rucker



Line Coach: Jim LeVine

Warhorses



Managers: Mike Milbee, Paul Gwaltney, and Mechab Watkins



Captains: Mike Sobol, Ted Luckadoo, and Fred Ivey



Graham Buckner
Halfback



Larry Burnette
Guard



Francis Cummings
Center



Bernard Holley
Guard

Senior



Ronnie Lewis
Tackle

1966 SCOREBOARD

| | | | |
|----------------|----|----------------------|----|
| Owen | 22 | Brevard | 6 |
| Owen | 13 | Enka | 6 |
| Owen | 6 | Hendersonville . | 20 |
| Owen | 27 | East Henderson . | 12 |
| Owen | 42 | Reynolds | 0 |
| Owen | 14 | Erwin | 19 |
| Owen | 32 | North Buncombe . | 0 |
| Owen | 27 | Roberson | 0 |
| Owen | 24 | West Henderson . | 6 |
| Owen | 42 | Edneyville | 0 |



Bob McKinney
Guard

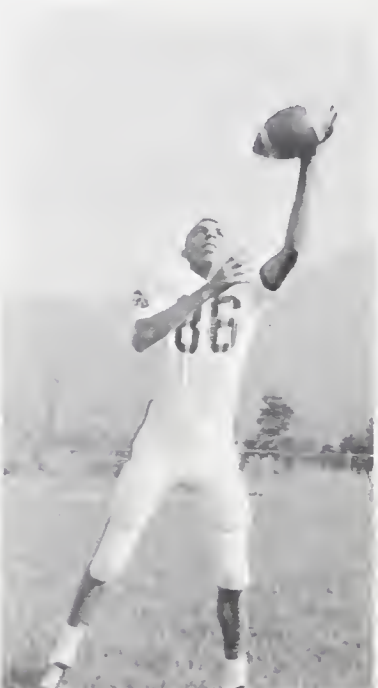

Booker Mitchell
End

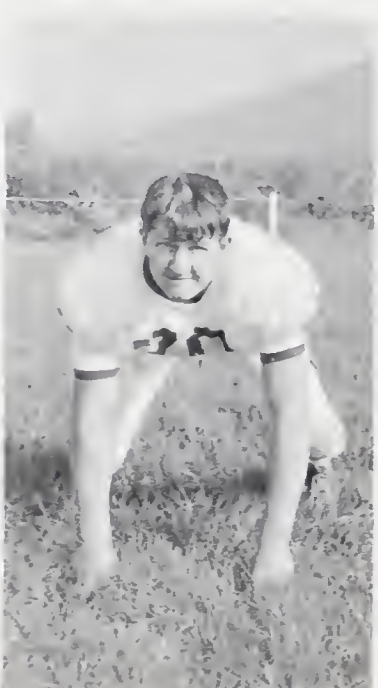

David Redmon
Tackle



John Shaw
Tackle



David Ivey
Quarterback



Fred Ivey
End



Phil Jones
Guard



Robert Knapp
Tackle

Players

Every team has its leaders and this year's football team was led by the seniors. These boys were some of the best in Buncombe County. Many of them won special recognition for their outstanding performances on the field. They helped lead us to a 8-2 season, which was one of the best in the county.



Ted Luckadoo
Fullback



Yogi McElreath
End

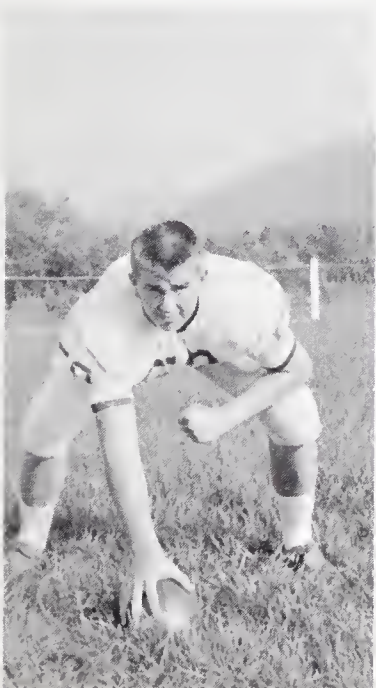

Ted Smith
Tackle



Mike Sobol
Center



Fred Thomas
Halfback



Jimmy Turner
Halfback



Barbara Blizzard



Nancy Burnette



Shelley Connors



Penny Harvey



Jane Douglas; Head Cheerleader

1966 Football Cheerleaders



Belinda Howie



Gay Osteen



Pat Robertson



Kathy Rudisill



Terry Wright



LEFT TO RIGHT: Jane Douglas; Penny Harvey; Gay Osteen; Pat Robertson; Head Cheerleader; Shelley Connors; Nancy Burnette; and Barbara Blizzard.

1966-67 Basketball Cheerleaders



Sponsors: Miss Connet and Miss McCall



... Getting ready for the parade ...



ROW ONE: Mrs. Woodcock, Coach; Susan Campfield; Kathy Warren; Helen Heath; Penny Bumgarner; Rhonda Singleton; Brenda Dotaon; Wanda Marlow; Brenda Clements; Kathy Ivey; Martha Jones; Marilyn Brown; Denise Milbee; Roberta Hensley; Teresa Turner; Diane Robertson; Michelle Thompson; Mary Cockrell; MGRS.: K. Burgin; S. McKenzie; and K. Colquitt.

Ninth Grade Basketball



ROW TWO: Allan Phillips; Mike Begley; John McCormick; Richard Jones; Ronnie Patton; Charles Gwaltney; Tommy Simpson; Brad Baxter; David Turbyfill; Sterlyn Washburn, Coach. ROW ONE: Mike Warlick; Donnie Haynes; David Hensley; Bobby McMurray.



ROW ONE: Tony Slagle; John Henry Davidson; Clifford Long; Howard Pope; Phil Reese; Hal White; Butch McElhaney; Bruce Putman; Roger Smith; Mike Gardner; Ronnie Parker; Ronnie Waldrup, Mgr.; Ronnie Brooks, Coach.

Junior Varsity Basketball



Coach; Ronnie Brooks

The Junior Varsity team is made up of ninth and tenth grade boys. The team plays regular games with a Junior Varsity Tournament at the end of the season. The purpose of having a Junior Varsity team is to train them and give experience in playing. This will be a vital part of their future years on the varsity team.



PLAYERS: Kathy Rudisill; Debbie Reed; Carolyn Melin; Sue Honeycutt; Clara Smith; Susan Bumgarner; Sherry Robertson; Carol Rozzell; Ruth Robinson; Romelta Ray; Jane Hardin; Sarah Horne; Peg Rozzell; Carol Watkins; Susan Harris; Linda Brooks; Terry Wright; Kathy Rhodes.

1966-67 Warlassies

Scoreboard

| | | | |
|----------------|----|----------------------|----|
| Owen | 63 | Roberson | 23 |
| Owen | 48 | Brevard | 23 |
| Owen | 49 | West Henderson . . | 12 |
| Owen | 29 | Erwin | 20 |
| Owen | 44 | Hendersonville . . . | 21 |
| Owen | 45 | Brevard | 20 |
| Owen | 48 | Enka | 19 |
| Owen | 68 | Reynolds | 33 |
| Owen | 64 | North Buncombe . . | 32 |
| Owen | 57 | East Henderson . . . | 24 |
| Owen | 43 | Hendersonville . . . | 23 |
| Owen | 60 | Edneyville | 31 |
| Owen | 37 | Roberson | 15 |
| Owen | 53 | Enka | 22 |
| Owen | 41 | West Henderson . . | 19 |
| Owen | 46 | Erwin | 35 |
| Owen | 36 | Reynolds | 24 |
| Owen | 45 | North Buncombe . . | 20 |
| Owen | 40 | East Henderson . . . | 12 |
| Owen | 49 | Edneyville | 38 |

The mighty Owen Warlassies have gone through their third year undefeated. This year they broke the Western North Carolina record of 55 straight games when they defeated Edneyville. They have won 63 straight games in 3 years. Owen is very proud of these girls and hopes next year's record will be just as impressive.



Jane Hardin; Guard



Sarah Horne; Forward



Romilta Ray; Guard



Sherry Robertson; Forward

Senior Players



Coach: Bill Rucker



Assistant Coach: Mrs. Woodcock



Managers: Carolyn Cooper and Vickie Osteen



Tri-Captains: Carroll Rozzell, Sarah Horne, and Jane Hardin



ROW ONE: Bruce Harris; Tommy Logan; Jerry Coman; Charles Smith; Ted Luckadoo; Lester Ballard; Billy Hamby; Donnie Steppe; Walter Jones; Mike Gladwin; Terry Haney; Ricky Averett; Bill Putman. Coach: Ralph Singleton

1966-67 Warhorses

SCOREBOARD

| | | | |
|----------------|----|----------------------|----|
| Owen | 43 | Roberson | 45 |
| Owen | 55 | Brevard | 46 |
| Owen | 55 | West Henderson . . | 53 |
| Owen | 53 | Erwin | 67 |
| Owen | 58 | Hendersonville . . . | 50 |
| Owen | 51 | Brevard | 60 |
| Owen | 53 | Enka | 55 |
| Owen | 56 | Reynolds | 40 |
| Owen | 53 | North Buncombe . . | 45 |
| Owen | 74 | East Henderson . . . | 69 |
| Owen | 61 | Hendersonville . . . | 72 |
| Owen | 61 | Edneyville | 52 |
| Owen | 50 | Roberson | 54 |
| Owen | 51 | Enka | 68 |
| Owen | 59 | West Henderson . . | 49 |
| Owen | 65 | Erwin | 77 |
| Owen | 54 | Reynolds | 53 |
| Owen | 68 | North Buncombe . . | 56 |
| Owen | 59 | East Henderson . . . | 69 |
| Owen | 74 | Edneyville | 56 |

The 1966-67 Warhorses had a rough season this year but finished with a 11-9 overall record. This year's team was a hard-playing, high spirited group, and this was evident in all their games. The boys had plenty of desire, dedication, and hustle which led them into both the Buncombe County and Tri-County Conference games.



Terry Haney



Walter Jones



Tommy Logan



Ted Luckadoo, Co-Captain



Bill Putman

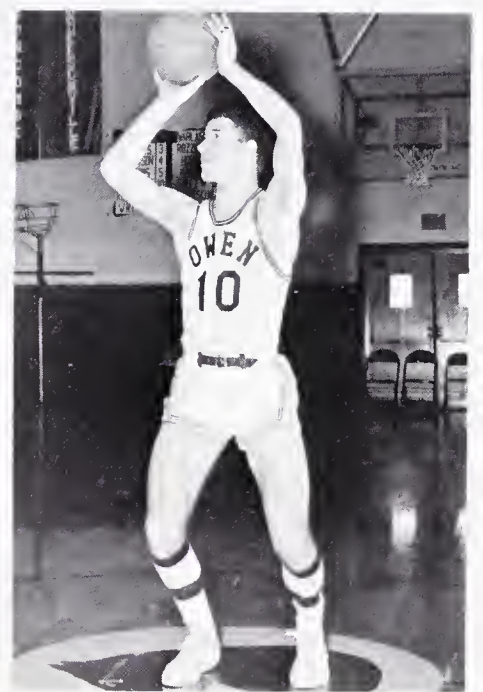

Charles Smith, Co-Captain

Senior Players



Coach: Ralph Singleton



Managers and Score Keeper: Mitchell Beddingfield; Tom Norby; Paul Gwaltney.



ROW ONE: Bruce Harris; Ken Haynes; Bobby Goodman; David Golden; Jim Stephenson; Tommy Logan. ROW TWO: J. T. Davis, Coach; Ronnie Craig; Terry Ramsey; Jerry Curtis; Doug Cline; Terry Pressley; Luther Spivey; Terry Haney; Ray Hart, Mgr. ROW THREE: Francis Cummings; Ted Bryant; Mike McElreath; Ronnie Lewis; Lester Ballard; John Stone; Ronnie Dotson, Mgr.

1966 Baseball Team



Coach: J. T. Davis

The 1966 Owen Baseball team ended a spectacular season losing only one conference game. They were Tri-County and Buncombe County Champions. Their high spirits and good teamwork led them through the district play-offs and into the state finals.



ROW ONE: Ralph Singleton, Coach; W. Melton; W. Begley; W. Jones; C. Smith; E. McGinnis; R. Melin. ROW TWO: M. Edwards; S. Richardson; B. Hunter; T. Logan; M. Gladwin; B. Hamby. ROW THREE: R. Patton; R. Parker; S. Austin; S. Garland; M. Gardner; C. Barnett.

Cross Country and Track



ROW ONE: Bill Rucker, Coach; J. Coman; J. Jones; B. Hunter; V. Greene; G. Buckner; B. Corne. ROW TWO: M. Edwards; B. McKinney; C. Smith; M. Lewis; S. Miller; M. Moody. ROW THREE: P. Hensley; R. Parker; S. Austin; E. McGinnis; D. Nache; E. Snyder. ROW FOUR: T. Luckadoo; M. Sobol; D. Ivey; T. Robertson.



GIRLS ALL BUNCOMBE COUNTY TEAM: Carol Rozzell, Jane Hardin, Sarah Horne.



BOYS ALL BUNCOMBE COUNTY TEAM: Charles Smith and Ted Luckadoo

SPORTS HONORS



HONORARY MEMBER OF ALL SCHOLASTIC TEAM: Sarah Horne



ALL TRI-COUNTY FOOTBALL: Bernard Halley, Perry Hensley, Mike Sobol, Yogi McElreath, Fred Ivey, Lester Ballard, Ted Luckadoo.



ALL BUNCOMBE COUNTY FOOTBALL: Perry Hensley, Mike Sobol, Lester Ballard, Fred Ivey, Ted Luckadoo.



ALL WNC SCHOLASTIC AND EAST-WEST GAME: Ted Luckadoo; **ALL WNC SCHOLASTIC:** Fred Ivey



Honors

There is a thin line between being good and being great. That thin line is dedication. Many are never able to say that they have achieved greatness. The Owen Warlassies are able to say this and be justly proud. Through hard work and undying desire, they set about to prove that they would not play second to anyone.

To the seniors who are leaving, you have been tops, not only in the game of basketball, but in the game of life as well. If you continue through the future with the same burning desire to be the best in everything you undertake, you will never come out second.

To the girls who are left behind to carry on the great tradition set down over the past four years, let me say that every time you go on the floor you will be trying to continue to be the best, and like me, will always be proud and grateful to those who have worn the maroon and white ahead of you.

It has been a privilege to coach and be associated with these fine young ladies.

Bill Rucker
Head Coach

Champions



Hall of Fame

Selection as a member of the Hall of Fame is one of the greatest honors that can be received by students at Owen. These students are chosen by the members of the faculty for outstanding contributions they have made to school and community. Basis for selection is upon service to others, excelling in athletics, use of talents in music, scholastic achievement, and outstanding leadership in school and community life.

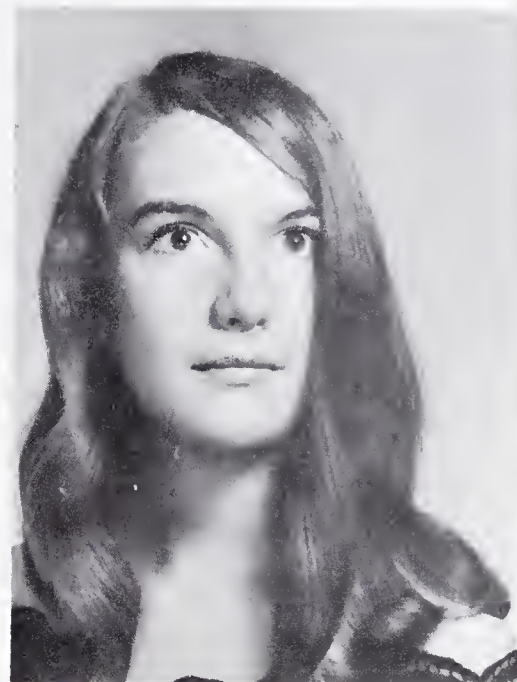

Mary Benedict

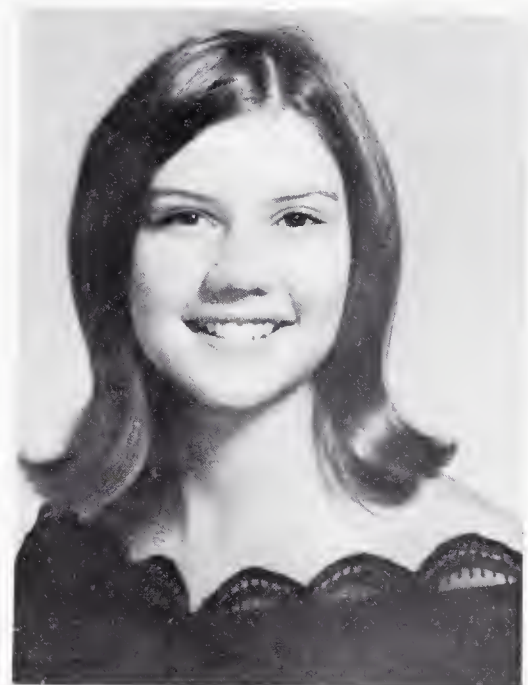

Nancy Burnette

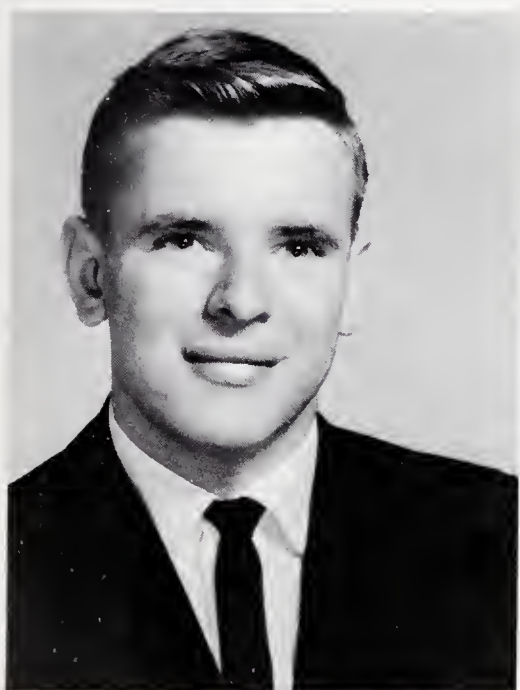

Frank Cable

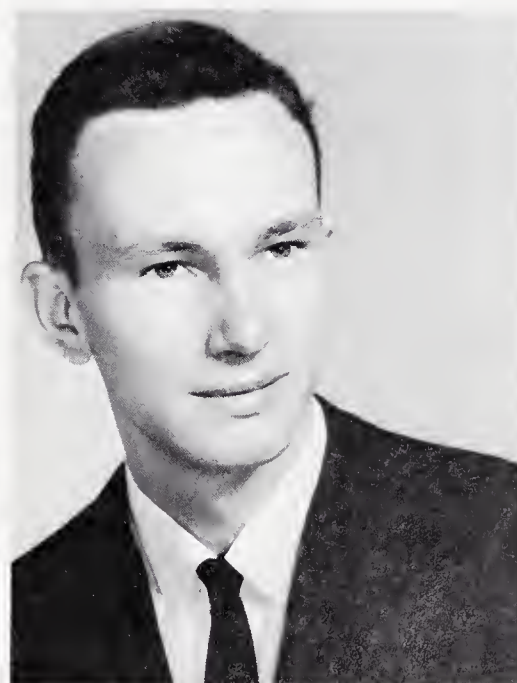

Tom Crabtree



Jane Douglas

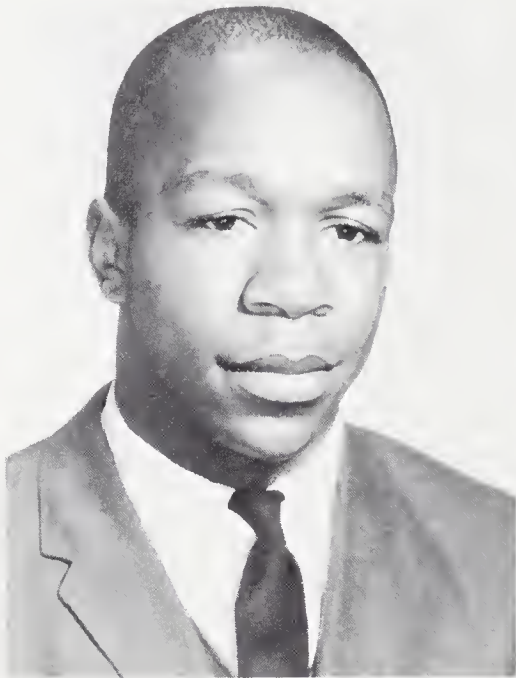

Bernard Holley



Sarah Horne



Bob Hunter



David Ivey



Fred Ivey

Hall

of



Tommy Logan

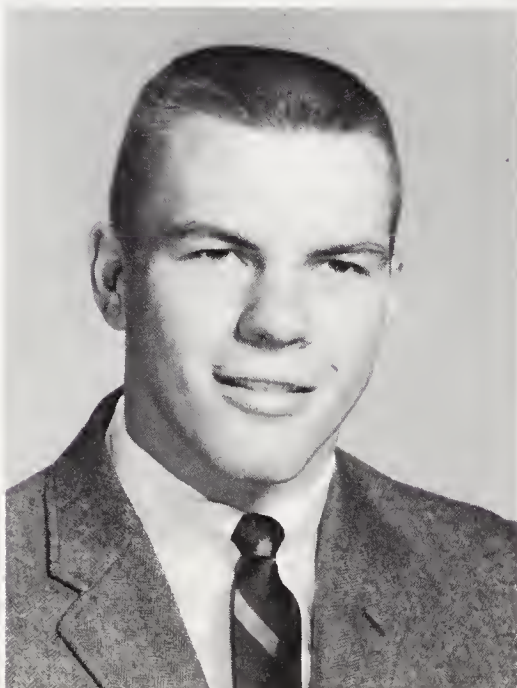

Ted Luckadoo



Bob McKinney



Barbara Petilla



Pat Robertson



Sherry Robertson



Gary Roper



Charles Smith

Fame

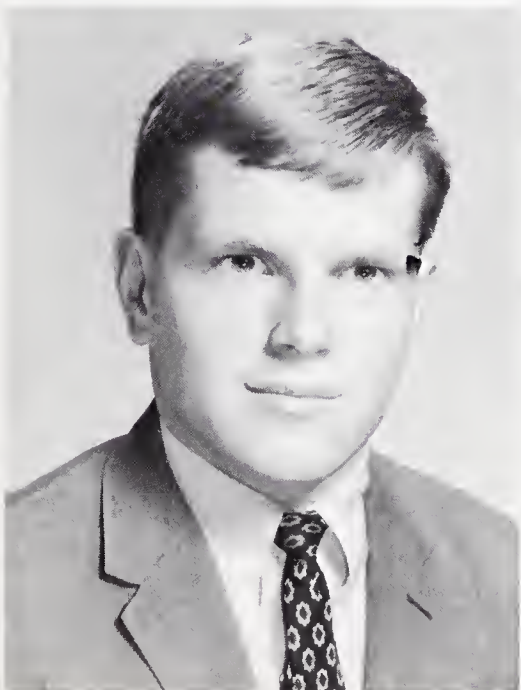

Mike Sobol



Teresa Tatham



Phyllis Willet

1966 Football Homecoming Court

One of the highlights of the football season is the presentation of the Football Homecoming Court. This year's festivities took place during half-time of the Owen-Erwin game. Miss Gay Osteen was crowned Queen by Captain Ted Luckadoo.

Members of the Court were: Pat Robertson, Mary Jo Beddingfield, Barbara Rhodes, Linda Campfield, Jane Douglas, Linda Stokes, Linda Snypes, Band Representative, and Susan Campfield, Junior Varsity Representative.



Queen Gay Osteen





Pat Robertson



Mary Jo Beddingfield



Barbara Rhodes



Linda Campfield



Jane Douglas



Linda Stokes



Linda Snypes



Susan Campfield



Mary Jo Beddingfield

Queen Linda Stokes

The Basketball Homecoming Court was presented during half-time of the boy's game between Owen and Roberson. Spectators were eagerly awaiting to see who the new Basketball Queen for 1967 would be. Mike Sobol, President of the Senior Class, announced that Miss Linda Stokes was selected by the Varsity Boy's Basketball Team to rule as Queen. Captain Ted Luckadoc presented the Queen with flowers while Co-Captain, Charles Smith, crowned Miss Stokes and escorted her off the floor.



Carol Rozzell



Terri Wright

reigns over 1967 Basketball Homecoming



Linda Reese

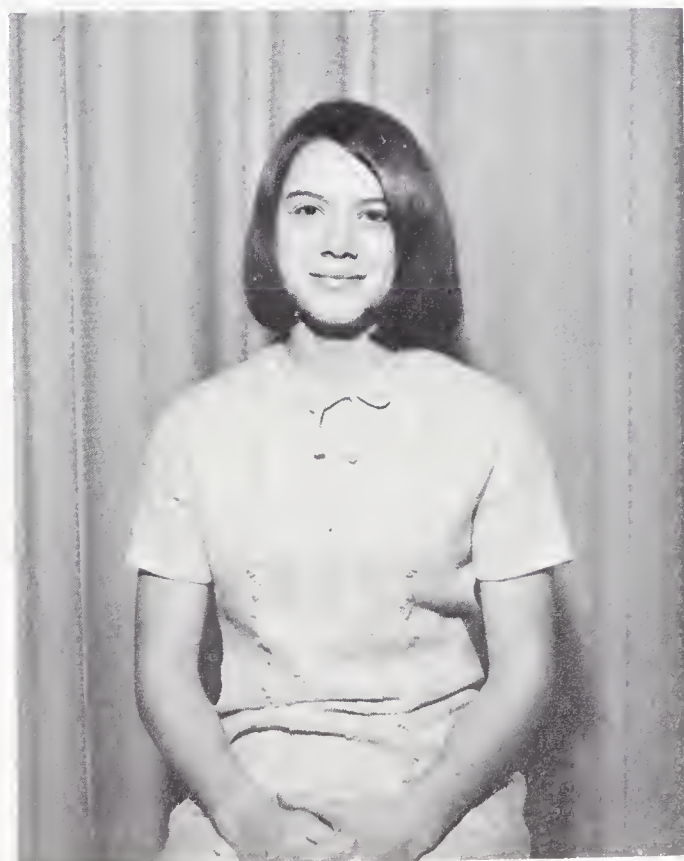

Carolyn Melin

Clara Smith - Sophomore
Linda Trantham - Sophomore
Linda Campfield - Senior
Barbara Rhodes - Senior
Nancy Burnette - Queen



SHAWANO

Nineteen Hundred



Teresa Turner - Freshman
Kathy Ivey - Freshman
Carol Rozzell - Junior
Kathy Rudisill - Junior
Kaye Ayers - Maid of Honor

COURT

and Sixty Seven

Senior Honor Students



Mary Benedict



Frank Cable



Tom Crabtree

Recognition and honor go to the upper-class students who have attained an A average from the beginning of their Freshman year through the first semester of the current year. Their records usually indicate that they are active in their school, church, and community affairs.



Nancy Harris



David Ivey



Tommy Logan



Don Richardson



Charles Smith



Michael Sobol



Phyllis Willet

Junior Marshals

To be selected as a junior marshal is not only an outstanding academic achievement but the results of two and one half years of hard work to achieve an average of 94 or above. This honor includes accompanying the seniors to the Baccalaureate and graduation exercises. The highest ranking junior in the class is chosen as chief marshal.



Chief Marshal
Ronald Zeman



Marshals are: ROW ONE: Ronnie Sneed, Hayden Clark, Gary Shell, Alan Eberhardt, Lee Hudson, Marcia Burgin, Debbie McMeans. ROW TWO: Ronald Zeman, Ralph Hanson, Don Brooks, Jimmy Stevenson, Joe Tyson, Betty Love.

Special



Governor's School Nominees; ROW ONE: Ronnie Sneed, Gloria Sullins, Scottie Uzzell, Steve Neuschwander, Rick Allred. ROW TWO: Eric Snyder, Gary Shell, Milton Hollifield, Ruth La Bonte, Joe Tyson, Nathan Corbitt.



Coast Guard Academy Nominee: Jimmy Jones. Naval Academy Nominee: Tom Crabtree.



Soroptimist Citizenship Award Nominees: Mary Benedict, Tom Crabtree. DAR Citizenship Award Nominee, Pat Robertson. Soroptimist Citizenship Award Nominee, Phyllis Willet.



Parliamentary Procedure Team; ROW ONE: Gary Cody, Sam Mundy, Walter Worley. ROW TWO: Benney Hall, Jeff Morris, Billy McMurray.



Tenth Grade Honor Students: Sherry Strickland, Joey Hyder, Phyllis Stuck, Malona Robertson, Ruth La Bonte, Steve Gladwin, Sharon Howie.



Morehead Semi-Finalists: Charles Smith and Michael Sobol.

Recognition



Octet and Alternates.



Top Magazine Salesmen: Gloria Sullins, Carolyn Derreberry, Gary Roper, Carl Mumpower.



Delegates to N. C. Girl's State: Martha Falls, Sherry Robertson.



National Science Foundation Nominees: Mary Ann Gordon, Jimmy Stevenson, Allen Eberhardt, Gary Shell.

Scholarship Nominees
FRONT ROW: Martha Falls, Phylis Willet, Nancy Burnette, Nancy Harris, Mary Benedict, **SECOND ROW:** Judy Taylor, Tom Crabtree, Charles McLarty, Bob Hunter, Don Richardson, Mike Sobol. Not pictured, David Ivey



Special Recognition



All-State Band; ROW ONE: Malona Robertson, Linda Snypes, Tom Crabtree. ROW TWO: Terry Brigman, Doug Davis, Doug Webb, Hayden Clark.



National Merit Finalist; Mary Benedict. Betty Crocker Homemaker of Tomorrow Award; Phyllis Willet.



U.S. History Awards; ROW ONE: Phyllis Willet, Teresa Tatham. ROW TWO: Gary Roper, Michael Rayfield, Charles McLarty, David Ivey, Charles Smith, Frank Cable.



Athletic Scholarship Nominees: Ted Smith, Mike McElrath, Phil Jones, Benard Holley, Ronnie Lewis.



Athletic Scholarship Recipients; Ted Luckadoo, Jimmy Turner, Fred Ivey (not pictured).

Candid Camera



You get back in there and . . .



Mop-top and the shavers



In trouble again?



Sampson was bewitched by a woman too!



What color is the annual? Would you believe orange with yellow stripes?



Gab time.



You found WHAT in your beans!!!

Candid Camera



Satashi Tanaka, our friend from Japan.



Grab that ball Sarah!



Get it boys!



Jerk, Baby Jerk!



Ever get that squashed feeling?



Mama can I come home?

Teacher Statistics

MRS. FAYE BELL
A.B., Brevard Junior College, Lenoir Rhyne; Business; Sponsor-FBLA

HOWARD BRIDGES
B.S., Mars Hill, Western Carolina; Business; Sponsor-Annual Staff

RONALD BROOKS
B.S., Appalachian; History; Sponsor-J.V. Football, J.V. Basketball

MRS. GENE CANTRELL
B.S., Mars Hill, Appalachian; Mathematics

MRS. JANICE CAPPS
B.S., Western Carolina, Appalachian; Mathematics

MRS. MARGARET K. CARR
A.B., Northwestern University, University of Iowa, University of Georgia, Appalachian; Head of Library Department

GARY C. CARSON
B.S., N.C. State; Agriculture Head of Department; Sponsor-FFA

MRS. AUDRIE M. CELLEY
B.A., M.A., DePauw University, Northwestern University; English

MISS FRANCES E. COLE
B.A., M.A., Flora MacDonald College, U.N.C. at Chapel Hill, University of Wisconsin; Co-Chairman of Language Department, Latin; Sponsor-Junior Classical League

MISS JOAN A. CONNET
B.A., Duke, U.N.C. at Chapel Hill; English; Sponsor-cheerleaders

M. KENNETH DAVIDSON
B.S., University of Tennessee; Agriculture; Sponsor-FFA

MRS. FRANCIS DAVIS
B.S., U.N.C. at Greensboro; Science

J. T. DAVIS
B.S., Catawba, Appalachian; Driver Education; Sponsor-Football, Baseball

MRS. DORIS E. FISHER
B.A., Duke, U.N.C. at Greensboro; English

MRS. MARY EVANS FREEMAN
B.A., Mars Hill, Carson Newman, U.N.C. at Chapel Hill; French; Sponsor-French Club

MISS PRISCILLA B. GRAGG
B.S., Mars Hill, Medical College of S. C.; Biology

MISS JOAN HANLON
B.A., M.A., Rockford College, University of S. C., Appalachian, Western Michigan Univ., Western Carolina, N.C. State, Univ. of Maryland; Director of Guidance; Sponsor-Carousels

MRS. BARBARA HARRELL
B.S., Appalachian; English

RICHARD HIPPS
B.A., M.A., Berea College, Appalachian, Univ. of Kentucky, Ohio Univ.; Music, Assistant Principal

PAUL E. JOHNSON
A.B., George Washington Univ., Old Dominion College, Mars Hill; History

JAMES LEVINE
B.S., Duke, Western Carolina; Physical Education; Sponsor-Football, Track, Weight Lifting

JIMMY LEWIS
B.S., M.A., Western Carolina; Mathematics

CHARLES A. LYTLE
B.S., M.A., Asheville-Biltmore, Appalachian, Western Carolina; Principal

WEBSTER LYTLE
B.A., Los Angeles Baptist College, Compton Junior College; Teacher Aid

JOHN BROOKS MAY
B.S., M.A., Mars Hill, Western Carolina; Head of Science Dept.; Sponsor-Photo Club

GLENN MAYNARD
B.S., M.A., Virginia Tech, Montreat-Anderson, U.N.C.; Distributive Education, School Treasurer; Sponsor-DECA Club

MISS CLARA R. McCALL
B.S., M.A., Appalachian, U.N.C. at Greensboro; Home Economics; Sponsor-FHA, Cheerleaders

MRS. CHRISTINE McCLAREN
B.A., Brevard College, Central Wesleyan, San Diego State; English

MRS. JOSEPHINE McCOY
B.S., Parsons College; Mathematics, Head of Department; Sponsor-Annual Staff

MRS. MARGARET G. McLARTY
A.B., Greensboro College, Appalachian, Western Carolina; English

PAUL MOORE
A.B., M.A., U.N.C. at Chapel Hill, Western Carolina; History; Sponsor-Beta Club

MISS JANICE G. MURPHY
B.S., Mars Hill, Appalachian, Western Carolina, N.C. State; Business, Head of Department

MRS. MARTHA PERLEY
A.B., Martha Washington, Furman University, Queens College, Appalachian, Western Carolina; English, Head of Department

ELBERT PRATT
B.A., M.A., Appalachian, George Peabody College; Mathematics

MISS VERA PRICE
B.S., Chicora College, U.N.C. at Greensboro; Home Economics; Sponsor-FHA

WILLIAM R. RUCKER, JR.
B.S., Tennessee Technological University, Wofford College, Appalachian, Western Carolina; Drivers Education; Sponsor-Fellowship of Christian Athletics, Football, Girls Basketball

MISS ROCHELLE RUNYON
B.S., M.A., Asheville-Biltmore, West Chester State College, Appalachian; Social Studies

MRS. ELOUISE H. SETTLE
B.A., M.A., Wilson College, Western Carolina, U.N.C. at Chapel Hill, Western College; English, Latin, Guidance; Sponsor-Junior Classical League

RALPH SINGLETON
B.S., Western Carolina College; Science; Sponsor-Fellowship of Christian Athletics, Football, Track, Boys Basketball

ROBERT F. SLUDER
B.S., M.A., Western Carolina College; Science

MRS. MELBA STAFFORD
A.B., M.A., U.N.C. at Greensboro, U.N.C. at Chapel Hill; English

MRS. MARY M. TALENT
B.A., Limestone College, East Tennessee State University; English

STERLYN WASHBURN
B.S., Appalachian; Business; Sponsor-Freshman Basketball, J.V. Football

MISS RUTH WHITE
B.S., U.N.C. at Greensboro, Western Carolina, Asheville-Biltmore, U.N.C. at Chapel Hill; Science; Sponsor-Health Careers, Volunteer Workers

SAM WHITESIDE
B.S., Mars Hill, Wake Forest, N.C. State, University of North Dakota, Asheville-Biltmore; Mathematics

MRS. PATSY P. WOODCOCK
B.S., Western Carolina; Physical Education; Sponsor-Freshman Girls Basketball, Girls Varsity Basketball

MISS NANCY V. WRENN
A.B., Duke University; History; Sponsor-Future Teachers of America



Miss Priscilla Gragg - Biology joined staff second semester



and so you got married?



I've explained it a dozen times already.

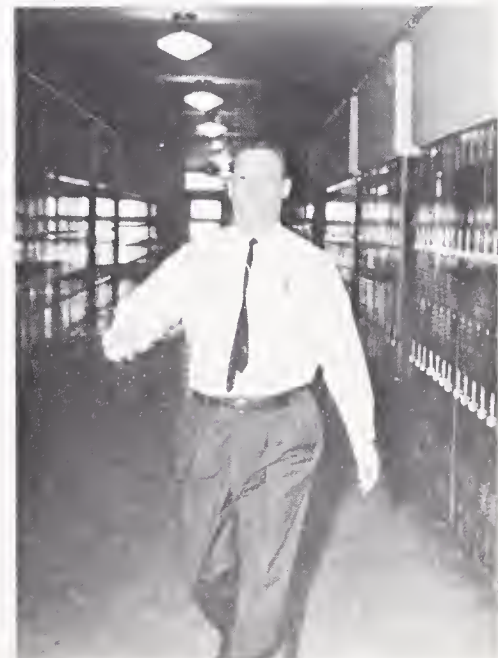

Pop, goes the weasel!

Senior Statistics

Beta Club (2,3,4) - Secretary (4); Convention (3,4); Latin Club (2,3) - Convention (2,3), Guidance Representative (3); Assistant Guidance Representative (4); Fellowship of Christian Athletes (2,3,4); Pianist for F.C.A. (3,4); French Club (4); Football Homecoming Court (4); Basketball Intramurals (2,3,4); NEDT Award (2); V. A. Hospital Volunteer (2); Senior Superlative (4); Hall of Fame (4)

SHERRY ANNETTE ROBERTSON

Latin Club (1,2,3,4) - Treasurer (3); Junior Varsity Basketball (1); Girl's Playday (1,2); Varsity Basketball (2,3,4); Fellowship of Christian Athletes (1,2,3,4) - Song Leader (3,4); Junior Class Treasurer (3); French Club (3,4) - Treasurer (4); Girls State (3); Annual Staff Feature Editor (4); Future Teachers of America (4); Young Life (1); Latin Club Convention (2); Intramural Coach (3); Delegate to Governor's Physical Fitness Program (3); Hall of Fame (4)

RITA ARLENE ROBINSON

Future Homemakers of America (2)

GARY KENDALL ROPER

Chorus (2,3,4); Octet (3,4); Chorus Vice-President (4); Beta Club (3,4); U. S. History Award (3); Perfect Attendance (2); Highest Magazine Salesman (1,3,4); Chorus in "Bubble Trouble" (3); Hall of Fame (4)

LINDA GAYE RUNION

French Club (3); Shawano Court (3)

BRENDA JOYCE SETSER

Square Dance Team (1); Latin Club (1,2,3); Future Teachers of America (3,4) - Vice-President (4) - Convention (3); Latin Club Convention (3); Fellowship of Christian Athletes (2,3,4)

JOHN DOUGLAS SHAW, JR.

J.V. Football (1); J.V. Basketball Manager (1); Football (2,3,4); Track (2); Fellowship of Christian Athletes (4); Bus Driver (3,4); Distributive Education (3)

ANITA MARE SHELTON

Chorus (2,3,4); Future Homemakers of America (1,3)

RAY EDWARD SHOPE

Future Farmers of America (1,2,3,4); Chorus (4)

STEVEN C. SHUFORD

Bus Driver (3)

ALBERT DEAN SILVER

Future Farmers of America (1,2,3,4); J.V. Football (1); Distributive Education (3,4)

GENE ALEXANDER SILVER

J.V. Football (1); Future Farmers of America (2,3,4); Distributive Education Club (3,4); Band (2); Bus Driver (2,3)

ROGER SILVER

J.V. Football (1); Varsity Football (2); J.V. Basketball (1,2); Varsity Basketball (3); Distributive Education (3,4); Future Farmers of America (2)

JUDITH ANNETTE SLAGLE

French Club (2,3); Drama Club (2,3,4); Intramural Basketball (2,3,4); Fellowship of Christian Athletes (2,3,4)

SAMUEL DALE SLAUGHTER

Future Farmers of America (1,2,3,4) - Treasurer (3); Chorus (4)

CHARLES WILSON SMITH, JR.

Latin Club (1,2); Beta Club (2,3); Fellowship of Christian Athletes (1,2,3,4); J.V. Football (1); J.V. Basketball (1); Varsity Basketball (2,3,4); Track (1,2,3,4); Buncombe County High Jump Record (3); District 8 High Jump Record (3); Most Outstanding Track (2,3); Best Defensive

Player, Basketball (3); Junior Marshal (3); Senior Superlative (4); Morehead Semifinalist (4); Marie Shank Finalist (4); Business Manager of Annual (4); Cross-Country (2,3,4); U. S. History Award (3); Blue-White All-Star Basketball Team (4); Alpha Honor Student (1,2,3,4); Hall of Fame (4)

JULIAN THEODORE SMITH

J.V. Football (1); Ninth Grade Basketball (1); Intramural Basketball (2,3,4); Latin Club (2); Weight Lifting (2,3); Varsity Football Manager (2); Varsity Football (3,4); Fellowship of Christian Athletes (1,2,3,4); Track (2)

PATSY ANN WATSON SMITH

Future Homemakers of America (1,2)

LINDA CAROLYN SNYPES

Secretary of Sophomore Class (2); Band Representative (4); Band Officer (4); Band (1,2,3,4); All-State Band (4); Annual Staff (4); Guidance Representative (4); V. A. Volunteer (3); Intramural Basketball (3); Perfect Attendance (1,2,3,4); Photo Club (4); Fellowship of Christian Athletes (2,3,4); Drama Club (3,4); Future Teachers of America (4); Future Homemakers of America (1,2,3,4) - Parliamentarian (2); Latin Club (2,3,4); Convention (3); Musical Comedy (3); Homeroom Officer (1,2); Governor's School Nominee (3)

CHARLES MICHAEL SOBOL

Young Life Treasurer (2); Fellowship of Christian Athletes (1,2,3,4); Beta Club (2,3,4) - Convention (3,4); Latin Club (1,2); Junior Marshal (3); Varsity Football (2,3,4); Junior Varsity Football (1); Basketball Manager (1,2); Weight Lifting (2,3,4); Track (1,2,3,4); Golf Team (2); Senior Class President (4); Junior Class President (3); Herbert Worth Jackson Nominee (4); Morehead Semifinalist (4); Alpha Honor Roll (1,2,3,4); Best-All-Round Senior Superlative (4); All-Buncombe County Team (4); All-Tri-County Team (4); W. N. C. Scholastic 2nd Team (4); Hall of Fame (4)

JAMES ALEXANDER STAKIAS

Fellowship of Christian Athletes (1,2,3,4); J.V. Football (1); Freshman Basketball (1); J.V. Basketball (2); Latin Club (1,2,3,4); Beta Club (2,3,4) - Convention (3,4); Intramural Basketball (2,3,4); Alpha Honor Roll (2,3); NEDT Certificate (1,2)

DONNIE CAROL STEPP

Reynolds High (1,2); Basketball (3,4)

PHYLLIS STEPPE

GAIL STEVENS

BEVERLY ANN STEWART

Latin Club (2); French Club (3,4); Future Teachers of America (4)

SHIRLEY STONE

BARBARA JEAN SUMMEY

Chorus (2,3,4); Health Careers Club (3,4); French Club (3,4); Octet Alternate (4); Musical "Bubble Trouble" (3); Red Cross Volunteer (3,4)

SATOSHI TANAKA

Transferred from Sakurazuka, High School, Japan

TERESA KAY TATHAM

Band (1,2,3,4) - Secretary-Treasurer (4) - All-State Band (1,2,3); Pep Band (1); Beta Club (2,3,4); Latin Club (1,2,3); Future Teachers of America (4); Fellowship of Christian Athletes (1,2,3,4); Girls J.V. Basketball (1); Girls Varsity Basketball (2); Track (1,2); Intramural Basketball (3); U. S. History Award (3); Senior Superlative (4); Hall of Fame (4)

DAVID STEVEN TAYLOR

Distributive Education (3)

JUDY EVELYN TAYLOR

Latin Club (1); Health Careers Club (3,4); Beta Club (2,3,4); Guidance Representative (4); Sertoma Essay Contest Award (4); Fellowship of Christian Athletes (4)

FRED EDWARD THOMAS

Future Farmers of America (1,2,3,4); Football (1,3,4); Weight Lifting (3)

BARBARA THURSTON

JAMES MARLOW TURNER

J.V. Football (1); Varsity Football (2,3,4); French Club (3,4) - Vice-President (4); Fellowship of Christian Athletes (1,2,3,4); Track (1,2,3); Senior Superlative (4)

SHIRLEY JEAN TWEED

Chorus (2,3); Library Assistant (3,4); Chorus (4)

JAMES PHILIP WARREN

Distributive Education Club (4)

JANICE LEE WATSON

Salesmanship Award (1); Chorus (2,3,4); Octet (3,4); Chorus Accompanist (3); Drama Club (3); Musical "Bubble Trouble" (3); Library Assistant (3,4); Fellowship of Christian Athletes (4); Health Careers Club (4); Governor's School Nominee (2,3); Health Careers Congress (4)

JOHNNY DELMAR WATSON

Future Farmers of America (1,2,3,4)

PATRICIA ANN WATSON

Chorus (3,4); Library Assistant (3); Salesmanship Award (3)

GLORIA WHITAKER

FRED WILLIAM WHITE, JR.

J.V. Football (1); Varsity Football (2); Bus Driver (3); Distributive Education (3,4); Fellowship of Christian Athletes (2,3)

PHYLLIS THERESA WILLET

Beta Club (2,3,4) - Convention (3); Future Teachers of America (4) - Convention (4); Future Homemakers of America (4); French Club (3,4); Latin Club (1); Chief Junior Marshal (3); NEDT Award (2); U. S. History Award (3); Betty Crocker Homemaker of Tomorrow (4); Guidance Representative (3,4); Perfect Attendance (2,3); Senior Superlative (4); Marie Shank Scholarship Nominee (4); Kathrine Smith-Renolds Scholarship Nominee (4); Soroptimist Scholarship Nominee (4); Governor's School Nominee (2,3); Alpha Honor Student (1,2,3,4); Hall of Fame (4)

CHARLES DONALD WILSON

Future Farmers of America (1,2,4) - President (2); J.V. Football (1); Track (2,3); Fellowship of Christian Athletes (2,3); Weight Lifting (3); Chorus (4)

DALE JEROME WILSON

J.V. Manager (1); Varsity Trainer (2); Fellowship of Christian Athletes (1,2,3); French Club (3); Distributive Education Club (4) Track Trainer (1,2)

DONNA KAREN WILSON

Fellowship of Christian Athletes (4)

TED EDGAR WINGO, JR.

J.V. Football (1); Fellowship of Christian Athletes (1); Latin Club (1); Varsity Football (2); Fellowship of Christian Athletes (2); Latin Club (2); Varsity Football (3); Bus Driver (4); Track (2)

RONNIE KENNETH WORLEY

Future Farmers of America (1,2,4)



Did you say an ANT stepped on your foot?



Ain't love grand!



You mean you sold that many candy bars?



Editor's Farewell

There are several important factors that are a part of Owen High School. We have shown you some of the main ones: administration, classes, clubs, sports, and features. Each of these parts constitute a whole within itself, and each of these wholes is again made of parts. These parts are we ourselves, for it is we who make up Owen High School.

As graduating seniors we will no longer be a part of this school. The classes, proms, club meetings will all be just memories. We will separate and each will go his way. We will no longer belong to Owen High.

Yet Owen will always be a part of us. Just as our school is made up of classes and clubs, classes and clubs are made up of individuals. These individuals are also made up of several parts. Owen High School will always be a vital part of each of us, for here, with the help of our friends and teachers, we received the necessary background to meet the new experiences to come.

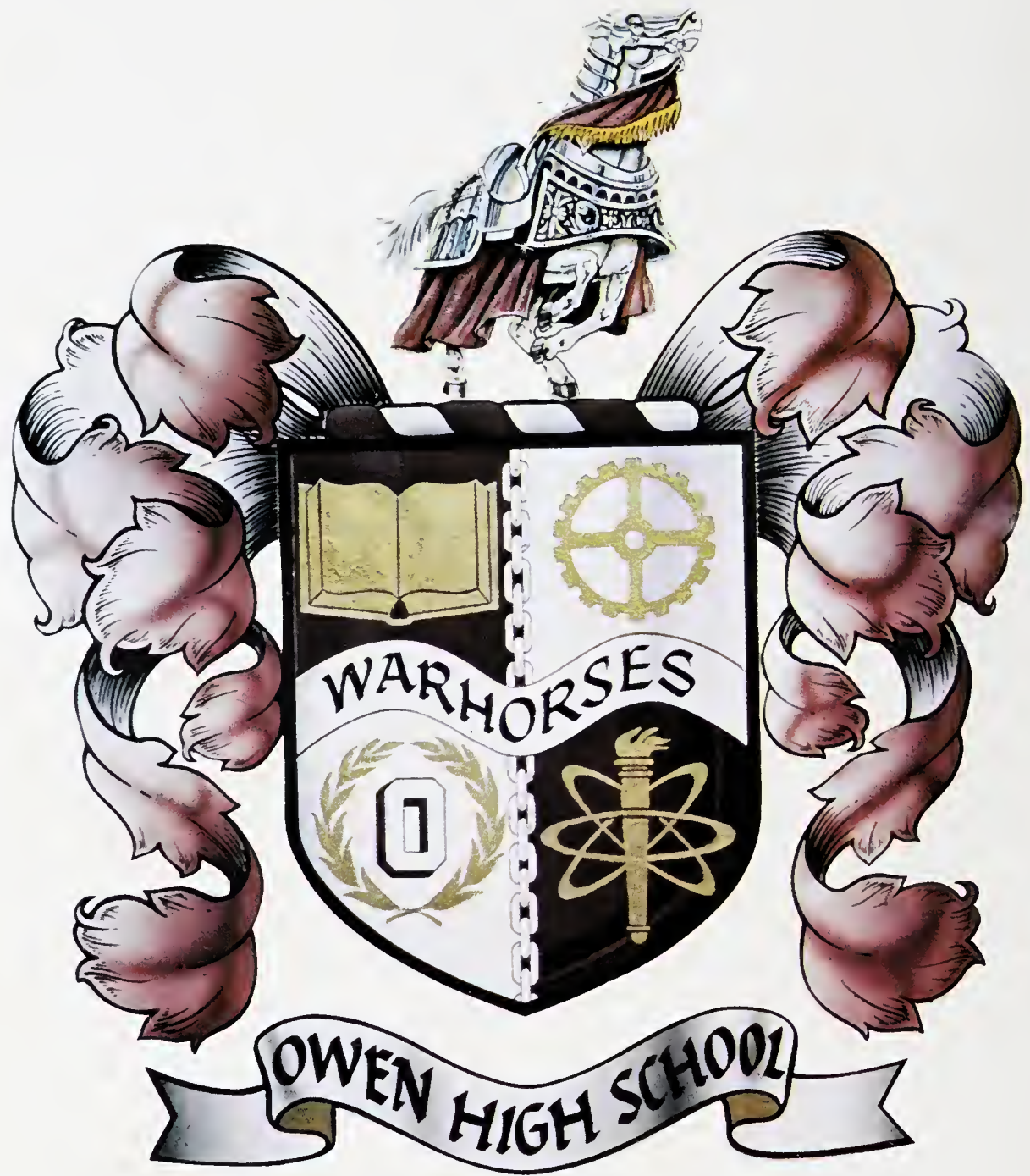





2018.21.013

