



THE 1959



Arventorium







Digitized by the Internet Archive
in 2019 with funding from
North Carolina Digital Heritage Center

<https://archive.org/details/warrentonian195900john>

Anna White

The Senior Class
Of
JOHN GRAHAM HIGH SCHOOL
Warrenton, North Carolina
Presents



THE
1959
WARRENTONIAN



ELIZABETH DAVIS
JANE LINK
Editors

MARY BRODIE JONES
DAVID SHEARIN
Business Managers

MR. WADE M. WOODALL
Advisor



THE 1959 WARRENTONIAN

CONTENTS

DEDICATION

ADMINISTRATION

THIS IS OUR YEAR

SENIORS

LOWER CLASSMEN

ACTIVITIES

ATHLETICS

FEATURES

DEDICATION



In appreciation of his willingness to help, his patience and sincerity, his praise and criticism, his love for John Graham, and his ability to counsel, we fondly dedicate the 1959 WARRENTONIAN to
MR. WADE M. WOODALL.

ADMINISTRATION



PRINCIPAL AND SECRETARY



Mr. Wade M. Woodall
Principal



Mrs. Wade M. Woodall
Secretary



SUPERINTENDENT AND SCHOOL COMMITTEE

Mr. J. R. Peeler
Superintendent

Mr. A. C. Blaylock; Dr. Tom Holt; Mrs. Jim Beckwith, Chairman; Mr. Al Williams; Mr. W. R. Drake.





MISS ELIZABETH ALLEN
A.B. Duke University
Social Studies



MRS ELBA BANZET
A.B., East Carolina
College
French, English

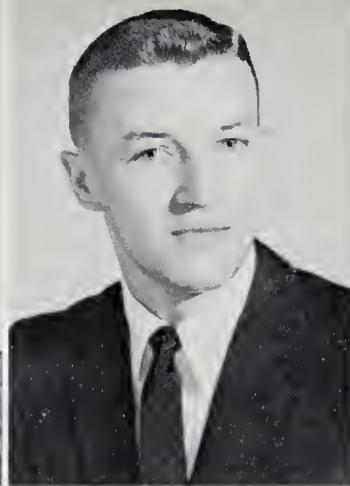

MR. PHILIP BEAMAN
B.S., North Carolina
State College
Agriculture

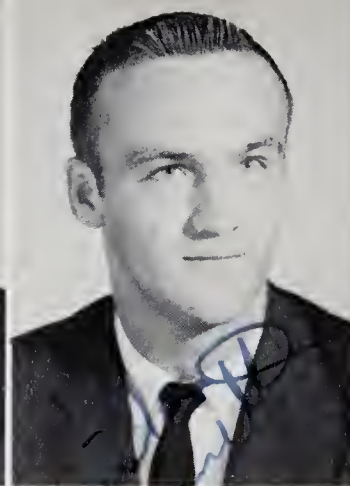

MR. DONALD BENNETT
B.S., Atlantic Christian
College
Mathematics, Health



MISS MAYBELL BRYANT
B.S., East Carolina
College
Commercial



MRS. PATRICIA HUDSPETH
B. S., Furman University
Home Economics

MR. B. L. KING
A. B., University
of North Carolina
Mathematics,
Health, Coach

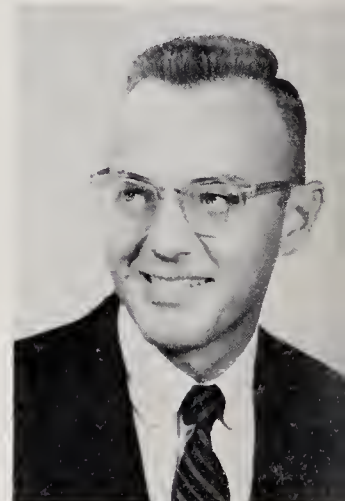

FACULTY



MISS MARIAN PHILLIPS
B.A., Woman's College
English

MRS. ERSIE STEWART
A.B., Winthrop College
M.A., East Carolina
College
Science



MRS. LOUISE BRYSON
B.S., Longwood College
Latin

MR. WADE M. WOODALL
A.B., Atlantic Christian
College; M.A., East
Carolina College
English

MR. ROBERT M. DAVIS
B. Mus. Ed., Shenandoah
Conservatory of Music
Band

MRS. GLENN WELSON
Southern Conservatory
of Music
Music

MRS. ELEANOR DAVIS
Dietitian

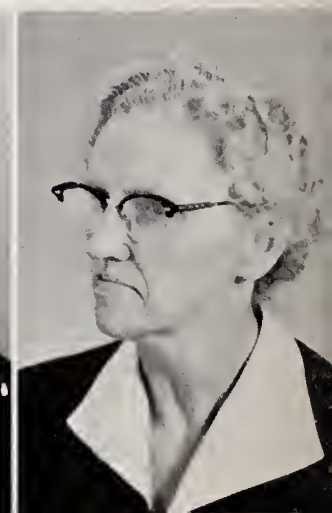

Really don't know how I could have finished the year without you! Thanks for all your help. I've had you as a student and working with you as a playmate.

THIS IS OUR YEAR

Hope maybe I will have you next year.
Beats to Wichey
Maybell
Bryant
F.S. &
hope
the
week-
end
is
enjoying
you
anticipating



THIS IS OUR YEAR

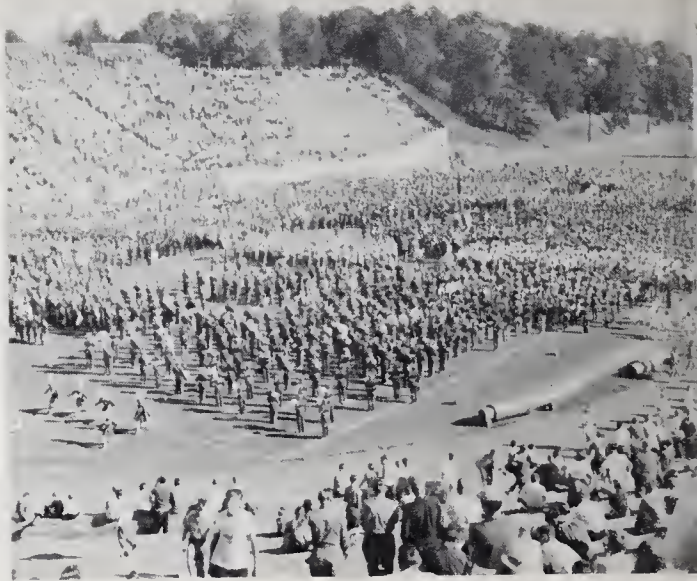

Look! There's the J.G.H.S. Band.



How exciting to leave early because of snow

Gone except for pictures and memories



See what liquid air can do!



"Miss Cedar Chest of 1959"??



Catching up on the latest magazines.



You call that painting?



Look at the birdie!



A short, easy way to drill holes.

You play it like this.



School was never so quiet or white.

THIS IS OUR YEAR

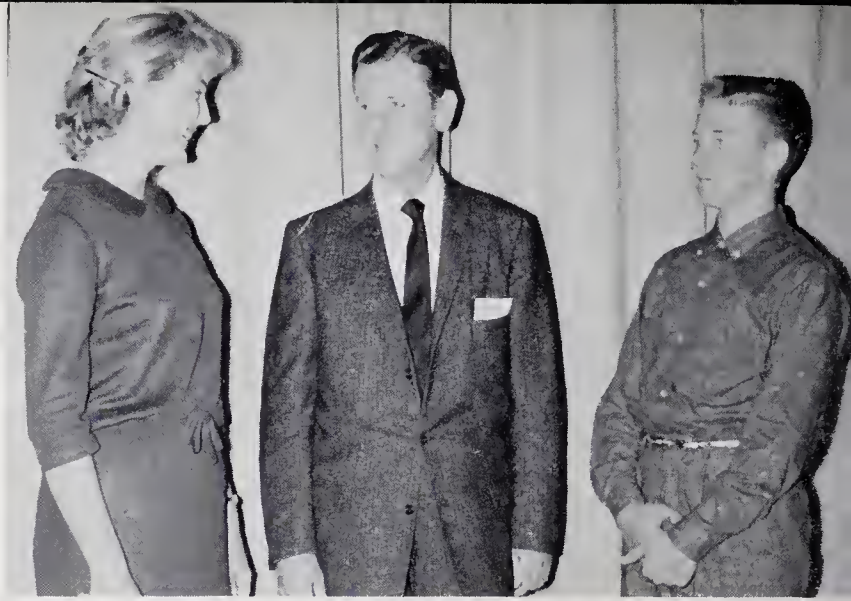

Talking to a congressman, no less.



Now students, Latin is easy.



People, write clearly.



Everybody aboard and ready to roll.

The band dines and rests at Duke park.



See how pretty the new rings are?

SENIORS





SENIOR CLASS OFFICERS

Left to Right: Beulah Jones, Secretary; David Sherian, Treasurer; Gene Ayscue, President; Red Overby, Vice-President; Effie Rene Rivers, Reporter.

Sponsor
Miss Elizabeth Allen

Sponsor
Mr. Philip Beaman



CLASS MOTTO
"The higher we climb, the broader the view."

CLASS COLORS
Black and Gold

CLASS FLOWER
Yellow Rose

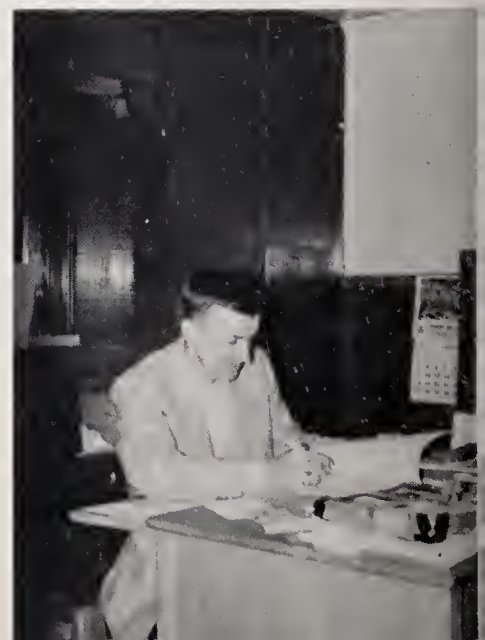



CAROLYN DONALD ABBOTT



GENE CORDELL AYSUCUE



MADELYN LANDIS BAUGH

SENIORS

JOYCE ANN BOLTON



WILLIAM HENRY BURWELL

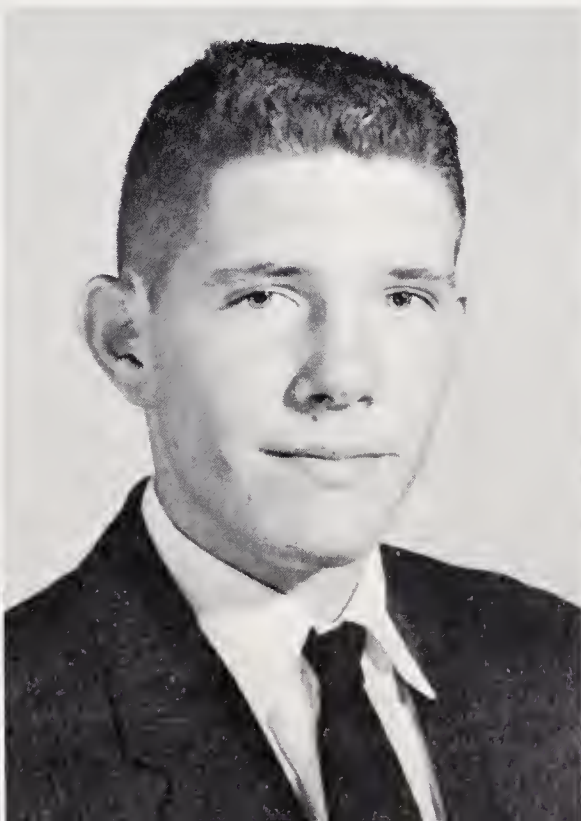

ROBERT KELLY CARROLL

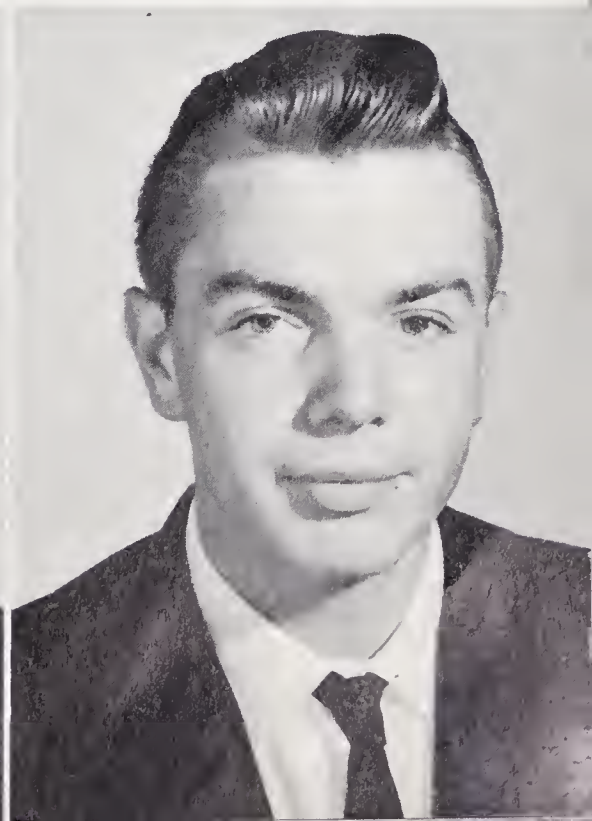



ELIZABETH PERRIE DAVIS

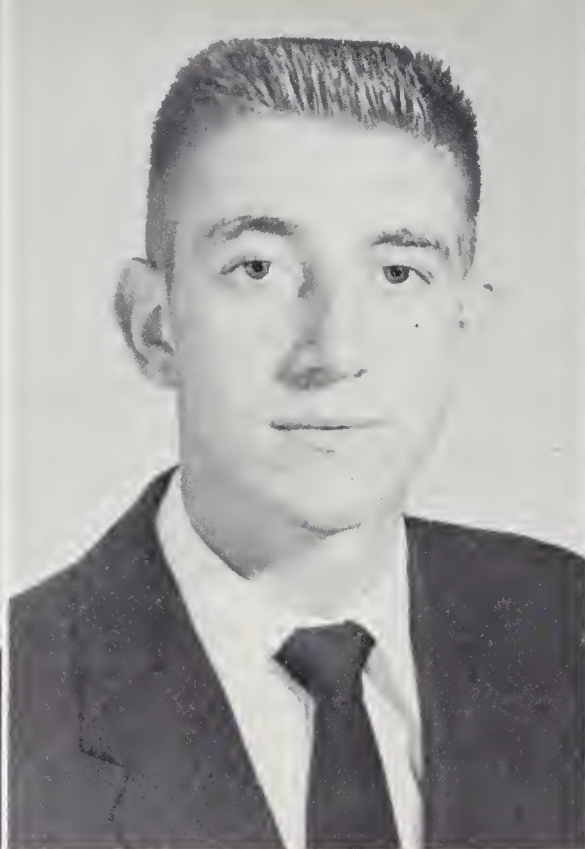

ARTHUR GRAY EDMONDS



DOROTHY WILL EVANS

SENIORS

SIDNEY BERNICE GIBSON, JR.



ANNETTE PAIGE GUPTON



BOBBY LEE HARMON

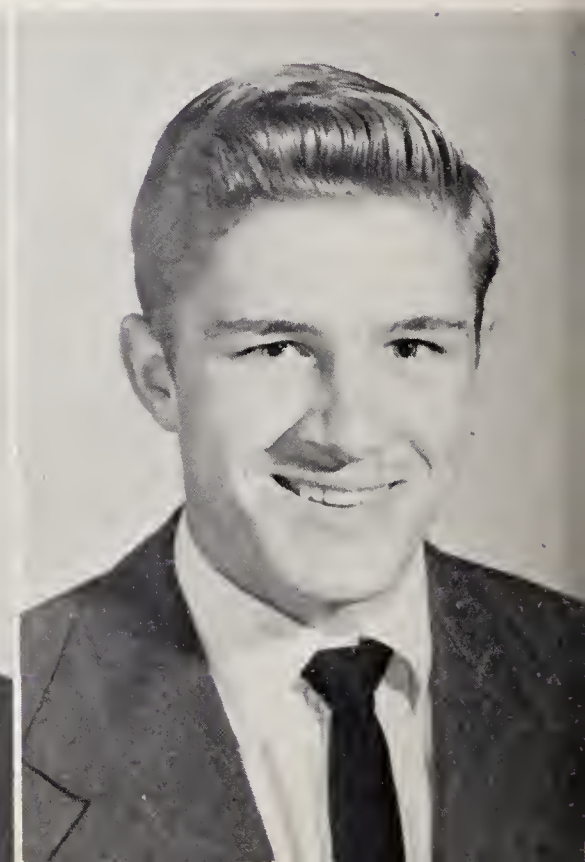



ALLEN JUNIOUS HARP



BEULAH MAYE JONES



MARY BRODIE JONES

SENIORS

WILLIAM GARLAND KING

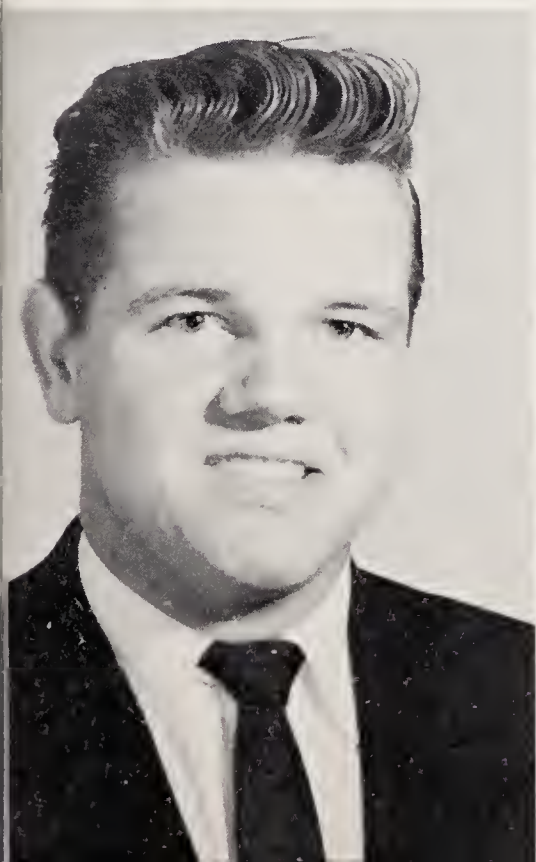

BRENDA LOUISE LANCASTER



JANE ELIZABETH LINK



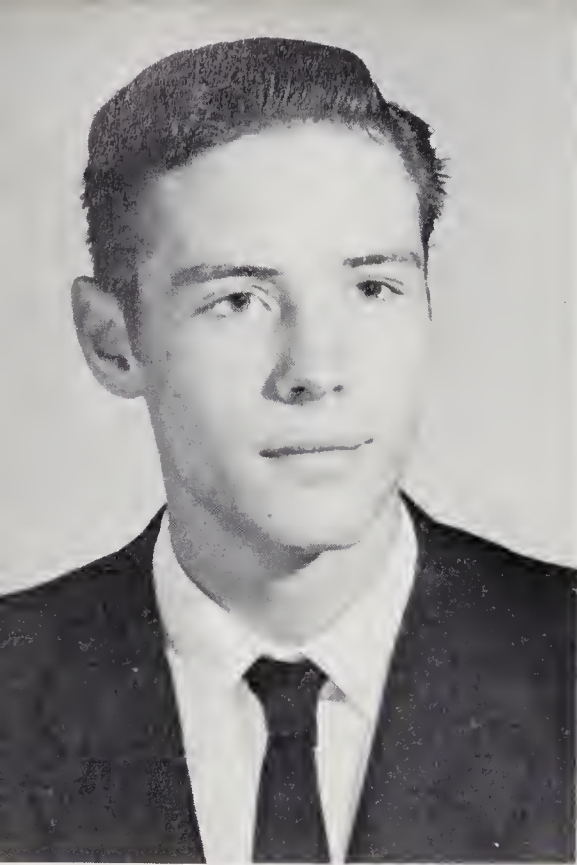

BOBBY LEE LYNCH

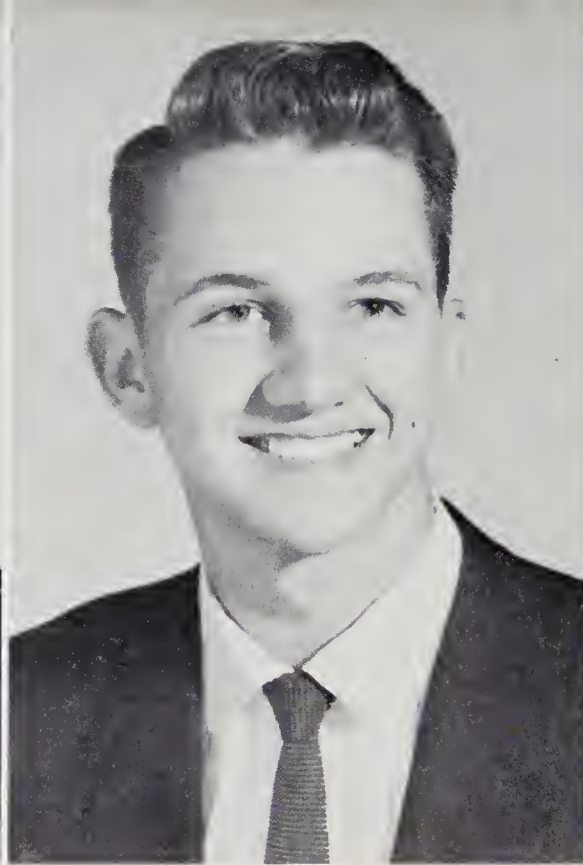

DANIEL JAMES McDONALD

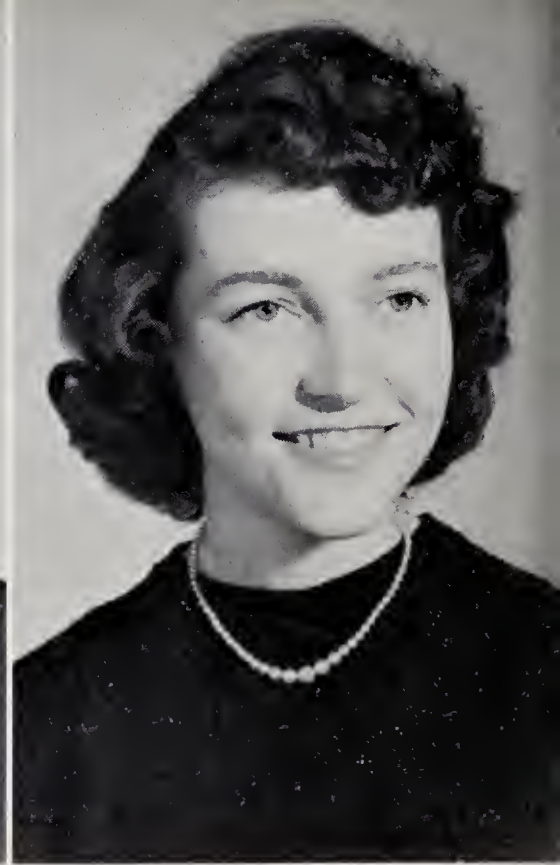

FLORENCE JACQUELINE MILLER

SENIORS

NANCY RUTH MUSTIAN



ILA FRANCES NEAL



EUGENE HOLT NEAL

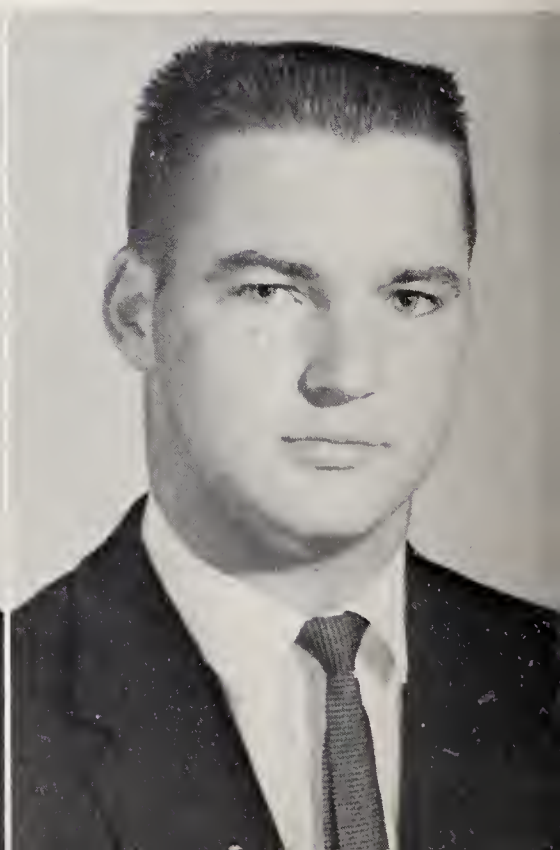



WILLARD PITTMAN OVERBY, JR.



JOYCE ANN PENDERGRASS



CHARLES LEWIS POWELL

SENIORS

EFFIE RENE RIVERS



DAVID LINWOOD SHEARIN

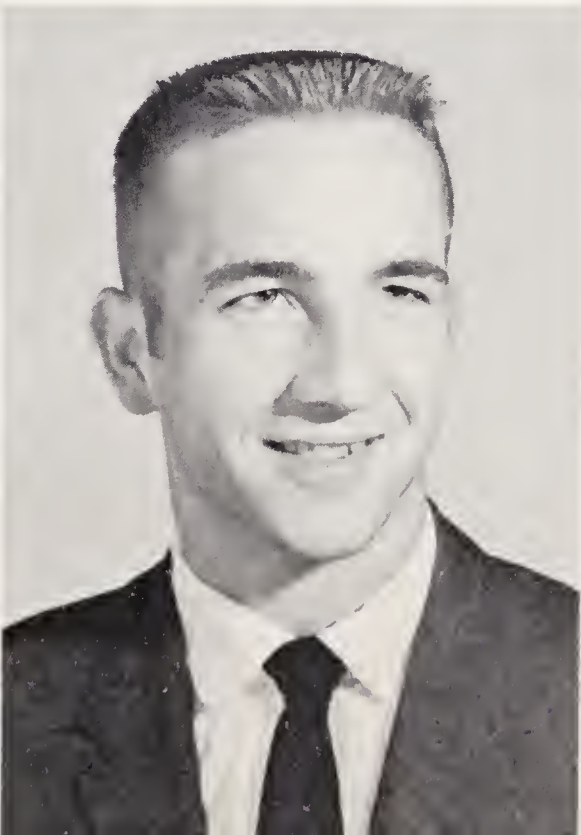

GERALDINE PATRICIA SPAIN



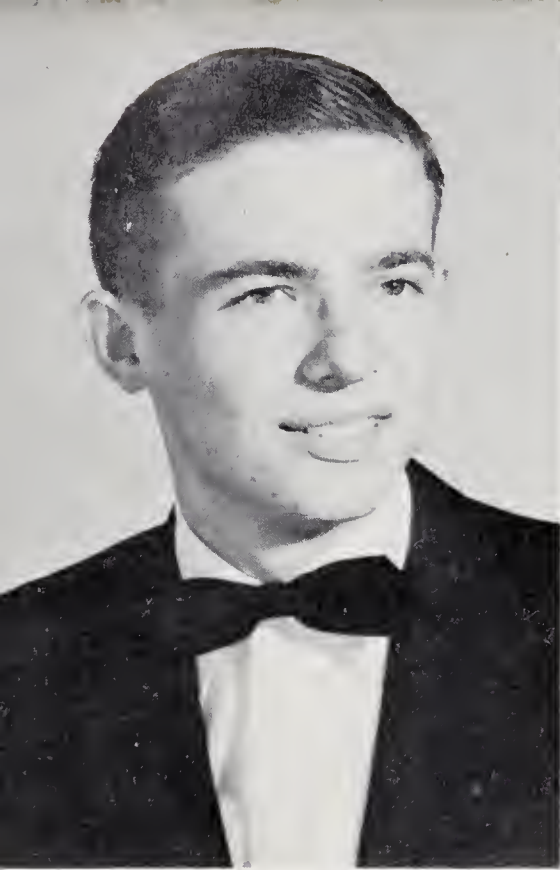

VERNON HOWELL STEED

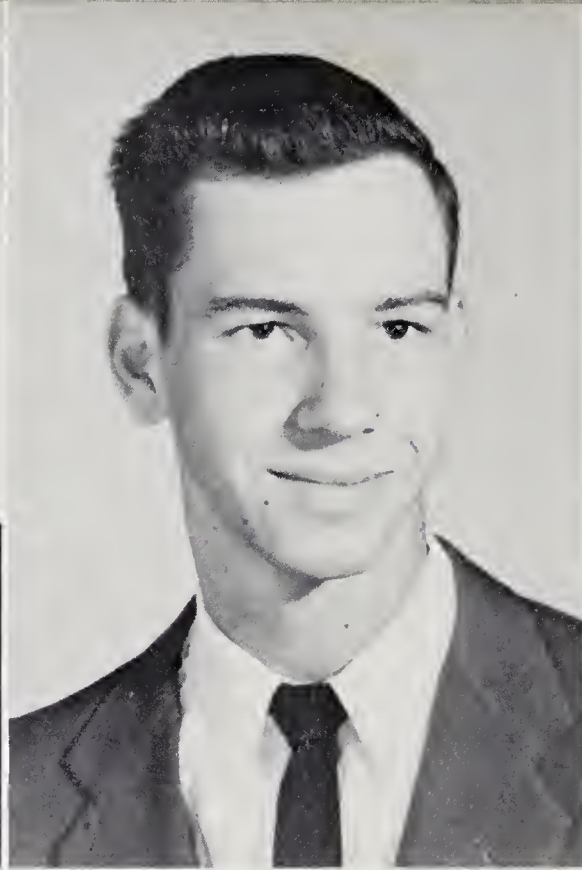

CHARLES WALTER STEVENSON



PATSY ANN ST. SING

SENIORS

THOMAS MACON THOMPSON



HALLIE GREY VAUGHAN



PEGGY JEAN WHITE



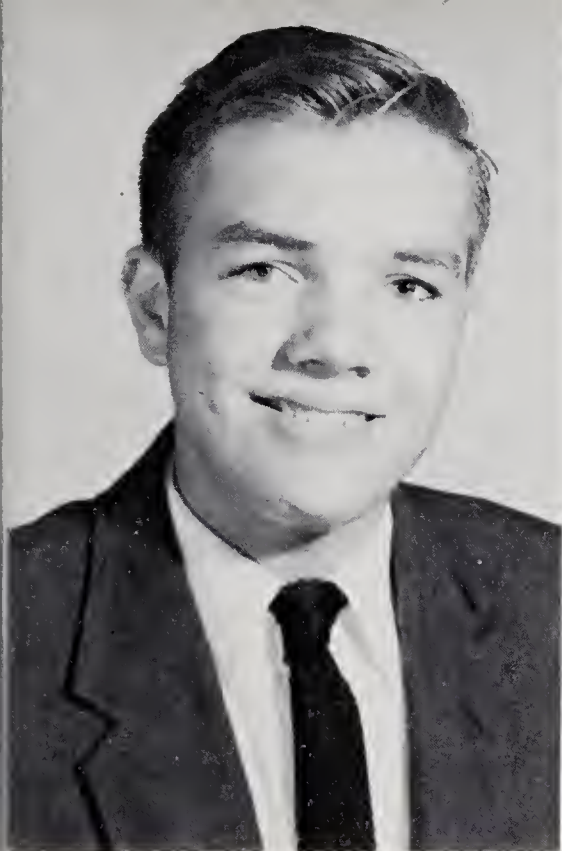

JOSEPH RANDOLPH WILSON



AURELIA PINNELL WOLFE

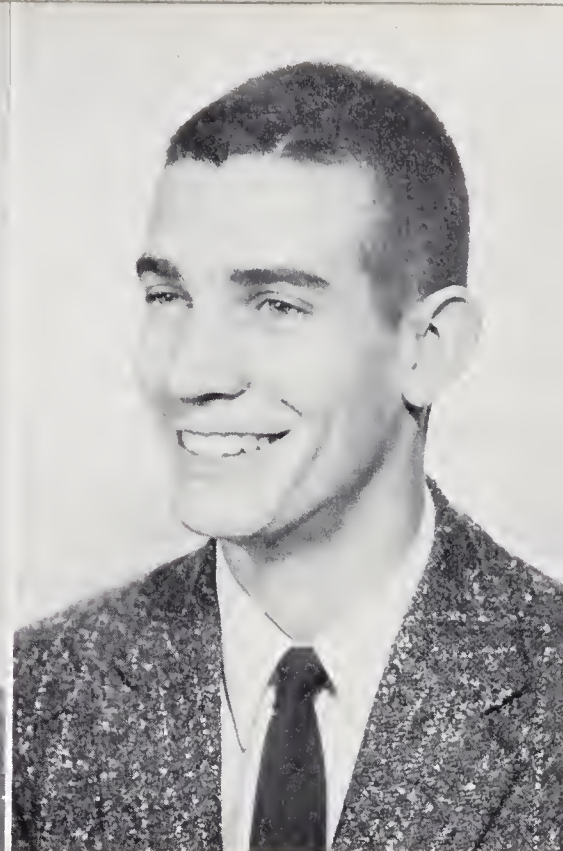

GRAHAM VENABLE BOYD, JR.

Not Pictured:
THOMAS BARKER WILLIAMS

SENIORS

ALMA MATER

We are here, dear John Graham High
To laud our glories to the sky.
Sons and daughters true,
And we'll stand by you.
We will wave our banners gay
As we go marching on our way.
So to you, our Mater dear,
We'll never fail, never fail.
Hip! Hip! Hooray!

Fill us with loyalty;
Alma Mater is your name.
Strong are we, brave and free,
Though to a far land
Our footsteps may wander,
Take, take our fealty,
So to you our names proclaim.
Alma Mater, Alma Mater, Hail!

MASCOTS

MIKE STEGALL
KITTY NORWOOD





BEST DRESSED
Effie Rene Rivers
Jim McDonald



**PRETTIEST
MOST HANDSOME**
Beulah Jones
Bobby Lynch



MOST TALENTED
Joyce Pendergrass
Bill Burwell

SENIOR SUPERLATIVES

BEST ALL-ROUND
Mary Brodie Jones
Arthur Edmonds



MOST DEPENDABLE
Brenda Lancaster
Sidney Gibson



BEST PERSONALITY
Patsy St. Sing
Red Overby





MOST ATHLETIC
Ann Gupton
Holt Neal



MOST POPULAR
Jane Link
David Shearin



MOST LIKELY TO SUCCEED
Elizabeth Davis

SENIOR SUPERLATIVES

BIGGEST FLIRT
Nancy Mustian
Charles Stevenson



CUTEST
Jackie Miller
Gene Ayscue



WITTIEST
Joyce Bolton
Vernon Steed



SENIORS



Mr. John Graham is still on the scene.



Put it up, boys.



Time out for milk.



Office workers.



At last--first in line!



Posed for a snow scene.

Senior beauties.

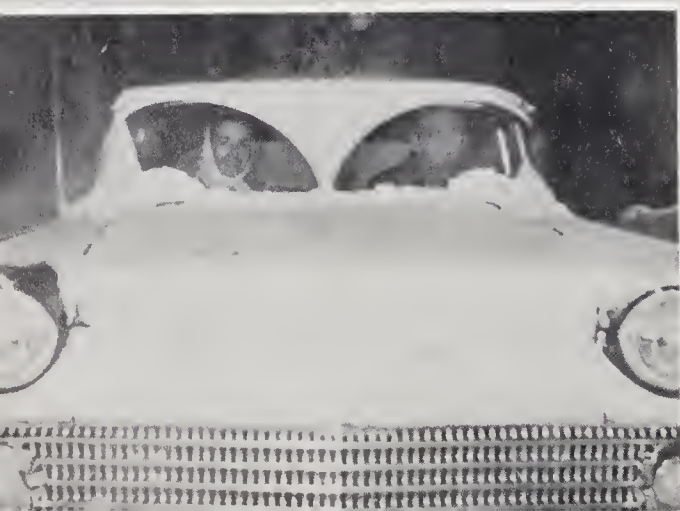

That's a long dog, isn't it?



Ann,
you are one
of the most likable
girls I have ever known.
you are very capable
and hard to understand. I wish
you the most out of life. Best of luck
to you and yours. a friend always
Dee

LOWER CLASSMEN



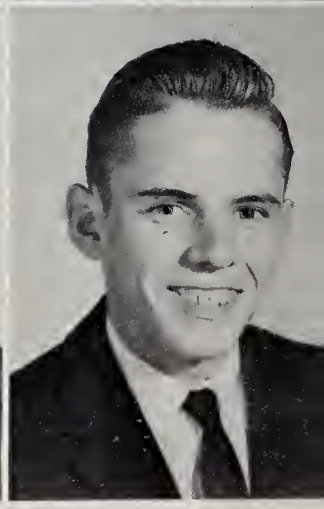
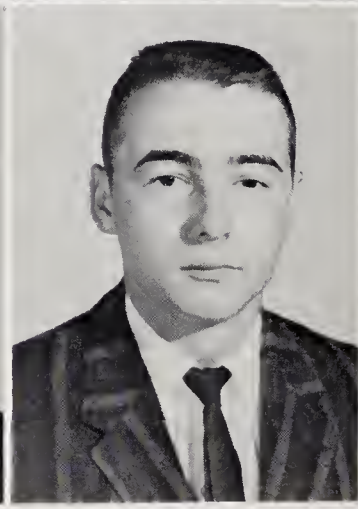
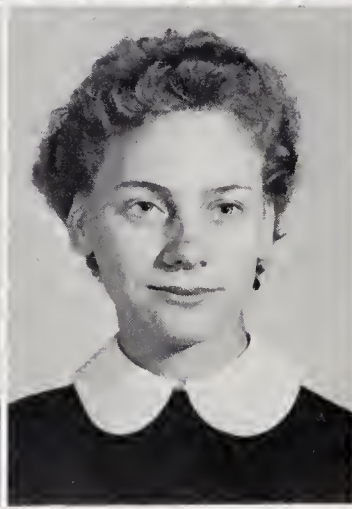
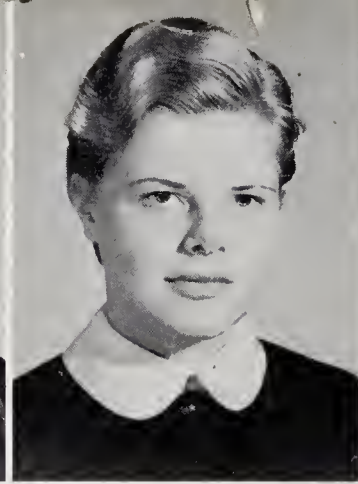
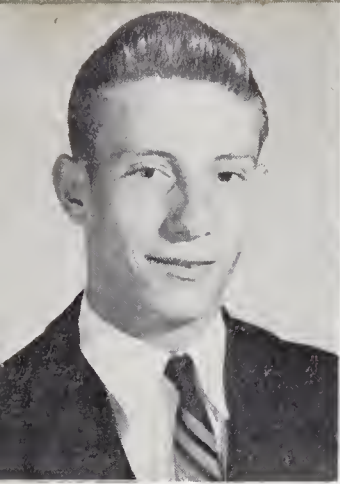

Robert Bolton
Pat Dixon

Helen Brantley
Saralee Drake

James Carroll
Clara Faulkner

Judy Clark
Franklin Fleming

Eleanor Coley
Malvin Haithcock

JUNIORS

Linda Hardy
Faye King

Audrey Harris
Sidney Lanier

Judy Hudgins
Jeanette Leonard

Allen Jones
Patsy Lynch

Eleandor King
Shirley Lynch

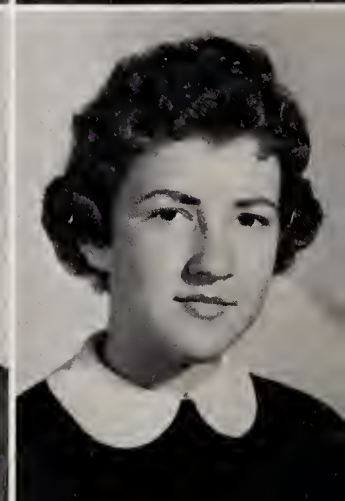
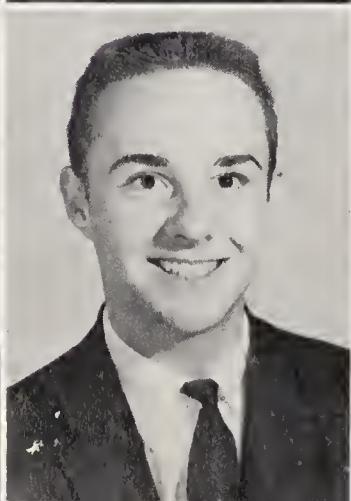
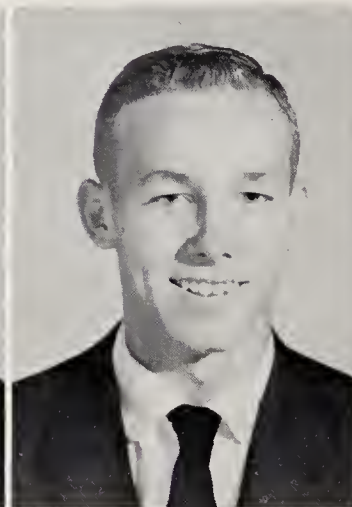



Frank McDowell
Jetty Patterson

Tommy Miles
Nancy Pittard

Monroe Mustian
Norwood Pulley

John Newell
Carol Reams

Gayle Parrish
Mike Robinson

JUNIORS

Jacqueline Short
Jerry Walker

Sammy Short
Alvin Weaver

Harold Smiley
Ann White

Thomas Stegall
Leon Williams

Gene Thompson
Ed Wood

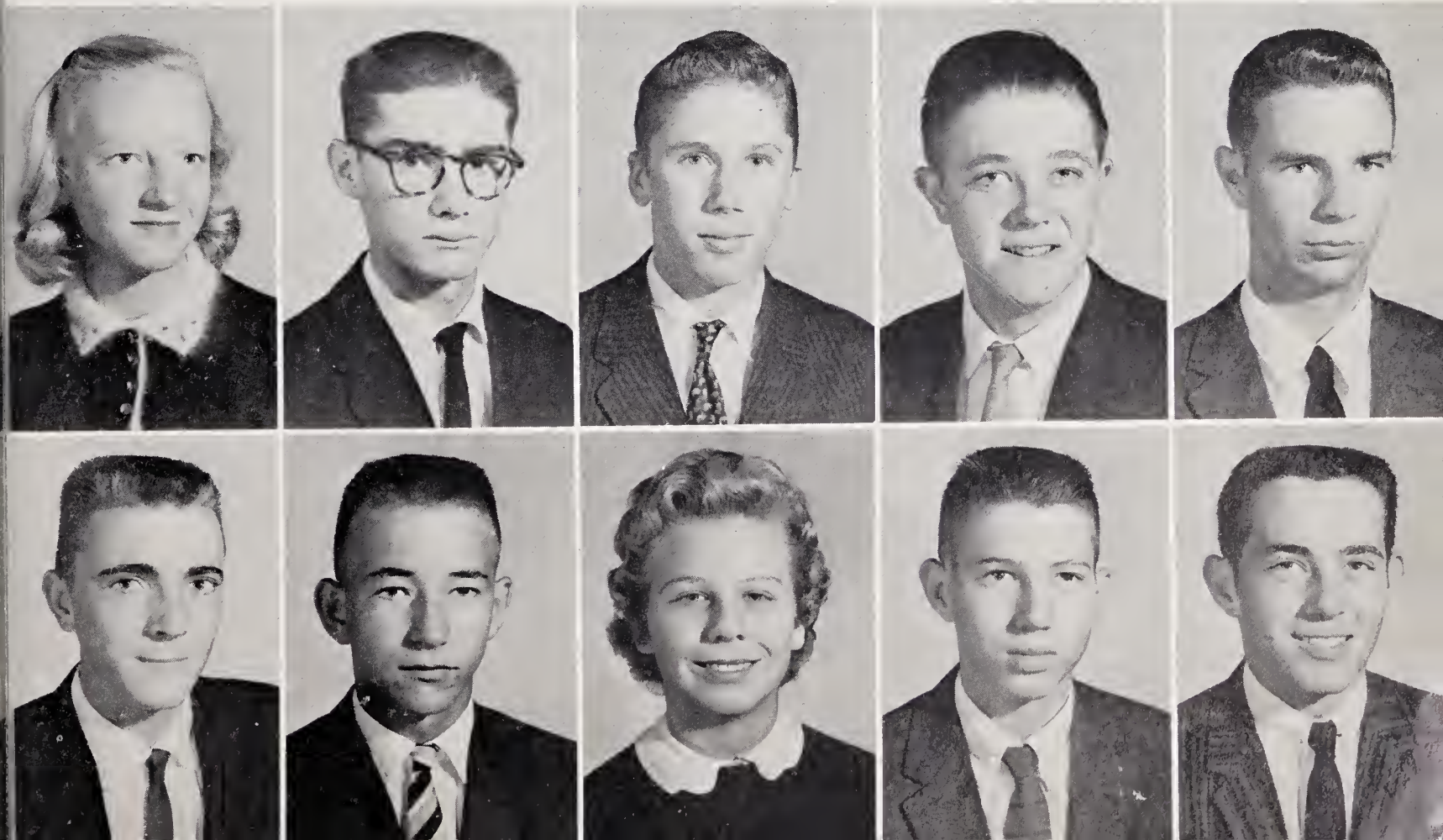

SOPHO

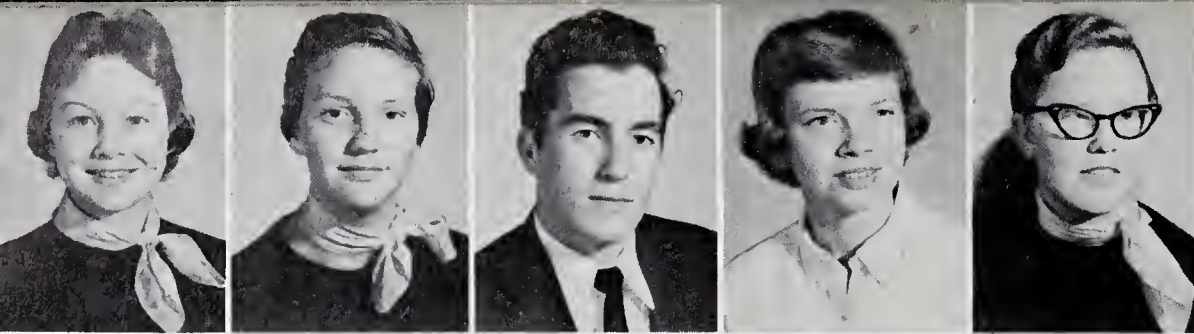

Judith Adams
Norvie Abbott
Raymond Adcock
Ann Ayscue
Patsy Ayscue



Rosa Beckwith
Bobby Blaylock
Earl Campbell
Harry Carter
Jimmy Cheves

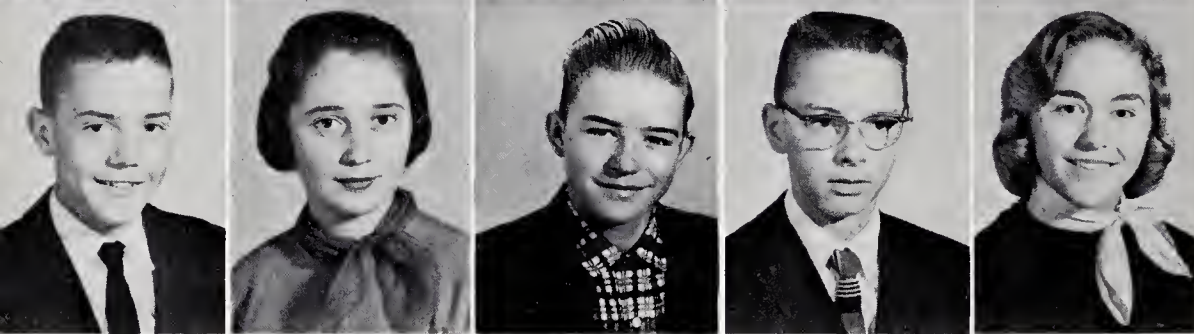

Bill Clark
Nell Cliborne
Edward Collins
Kent Copley
Elizabeth Crow



Inez Davis
Margaret Davis
Jane Dickerson
Walter Evans
Bettie Jean Falkner



Faye Gunn
Len Haithcock
Cynthia Haithcock
Pat Harp
Bill Harper



Brenda Harris
Nancy Harris
Dawn Hilton
Tommy Holt
Peggy Rose James



Judy James
Vergie Journigan
Becky King
Ronald Lancaster
Larry Limer

MORES

Barbara Lynch
Sara Ann Miles
Charles Miller
Linda Miller
Gene Munn

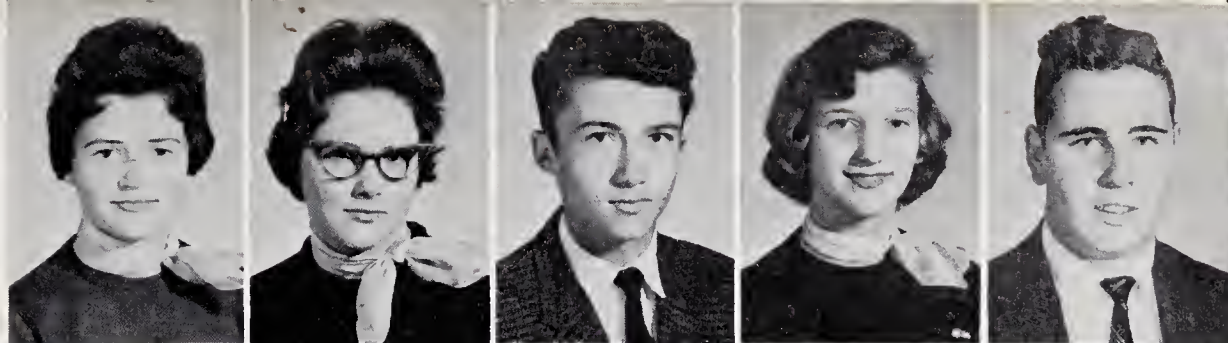

Patsy Mustian
Harvey Neal
Peggy Neal
Alton Overby
Millie Peeler

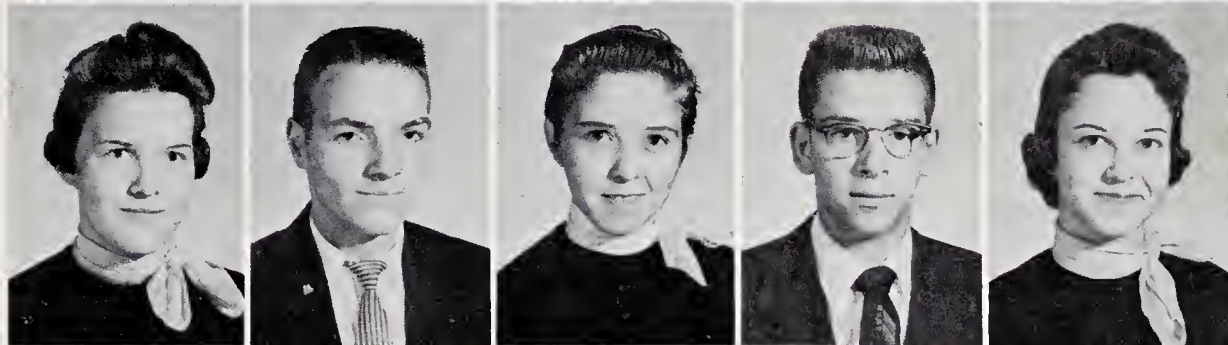

Nancy Pendergrass
Alvis Peoples
Brenda Peoples
Bill Pinnell
Judith Pittman



Alice Pulley
David Ratliff
Betsy Read
Macon Reavis
Margaret Rideout



Allen Rivers
Janice Rivers
Jeannette Edmonds
R. D. Robinson
Betty Ann Rogers



Janet Rooker
Carolyn Satterwhite
Ronald Shearin
Ruby Stegall
Annette Stevenson

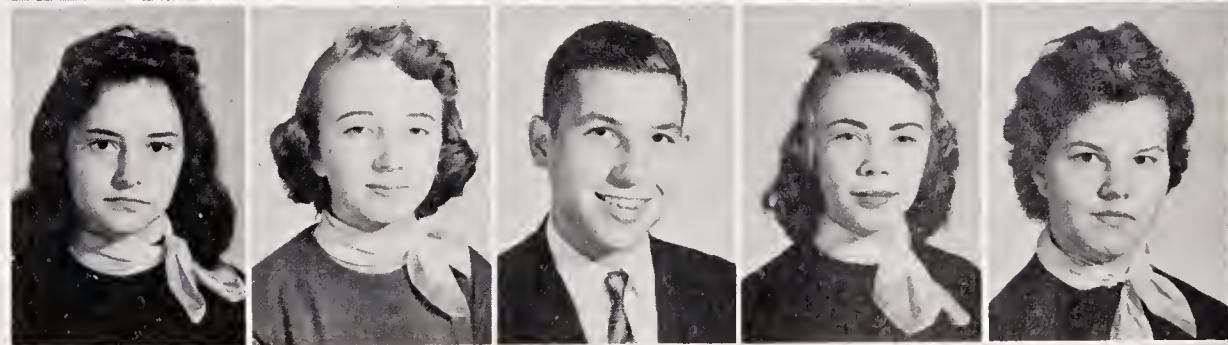

Jeanette Rivers
Iva Throckmorton
Betsy Rose Turner
Jimmy Wilson



FRESHMEN



Linda Adams
Lindell Aycock
Barbara Ann Bagby
Emma Bartholomew
Betsy Bobbitt

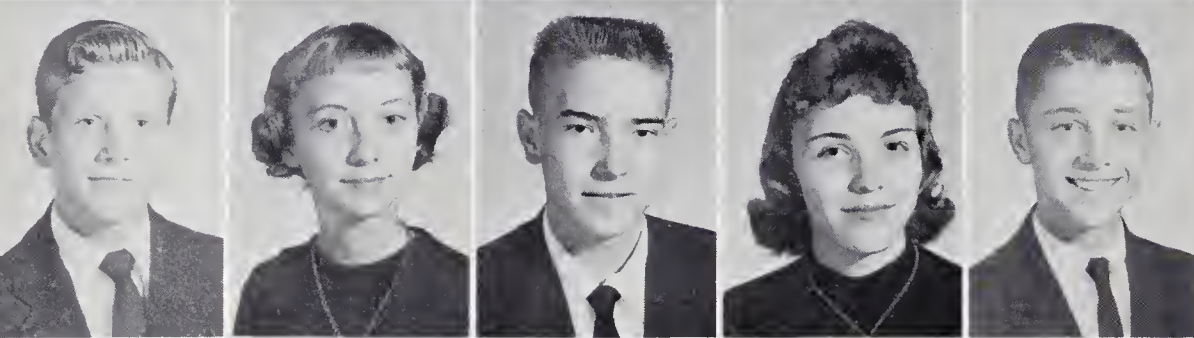

Wilson Bolton
Eliza Burton
Johnny Cameron
Margaret Carroll
Charles Carroll

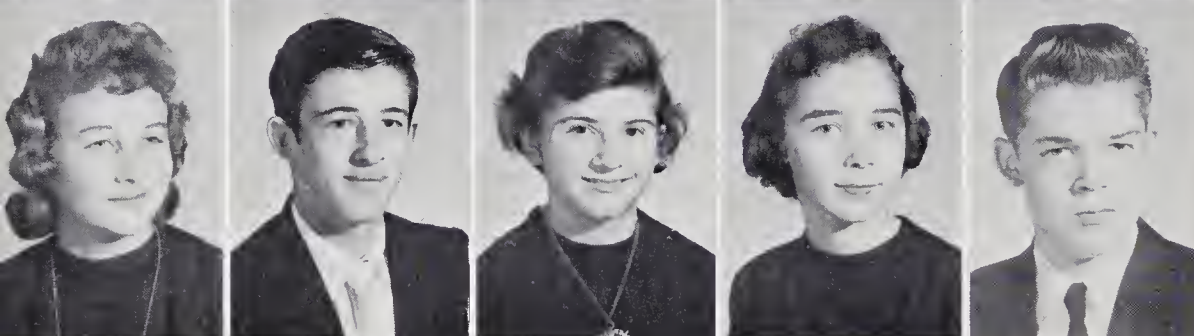

Connie Carter
Rufus Champion
Betty Choplin
Margie Cliborne
William Collins

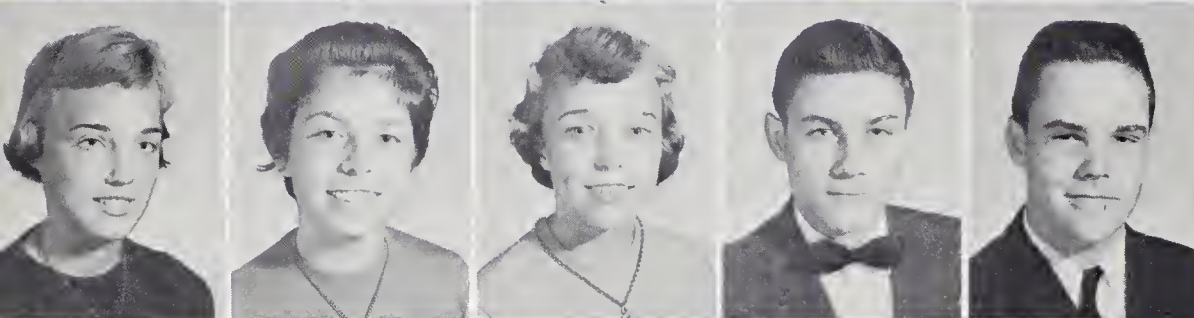

Brenda Cottrell
Brenda Davis
Linda Dodson
Jimmy Duncan
Bobby Edmonds

Kay Fair
Bob Fleming
Lucille Garrett
Robert Gibson
Gordon Haithecock
Ruth Haithecock

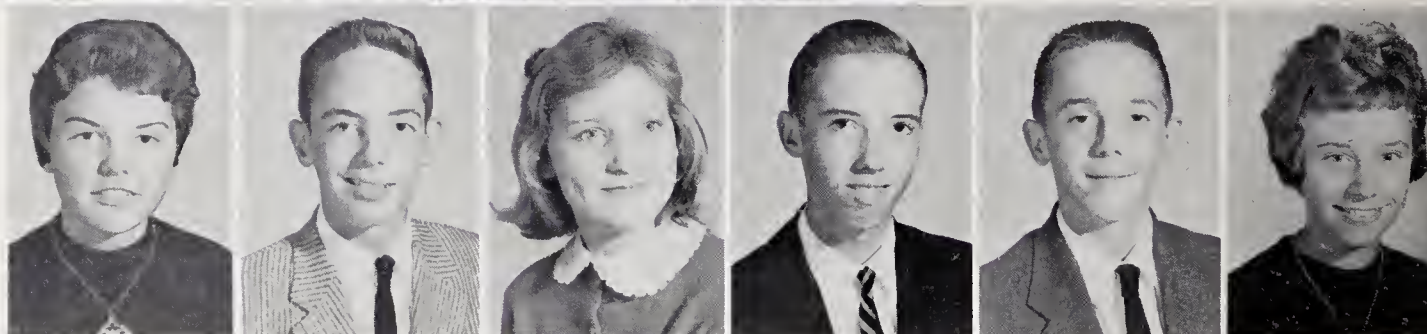

Patsy Harmon
Phyllis Hicks
Carlton Hunt
Bill Jones
Alston Jones
Connie King

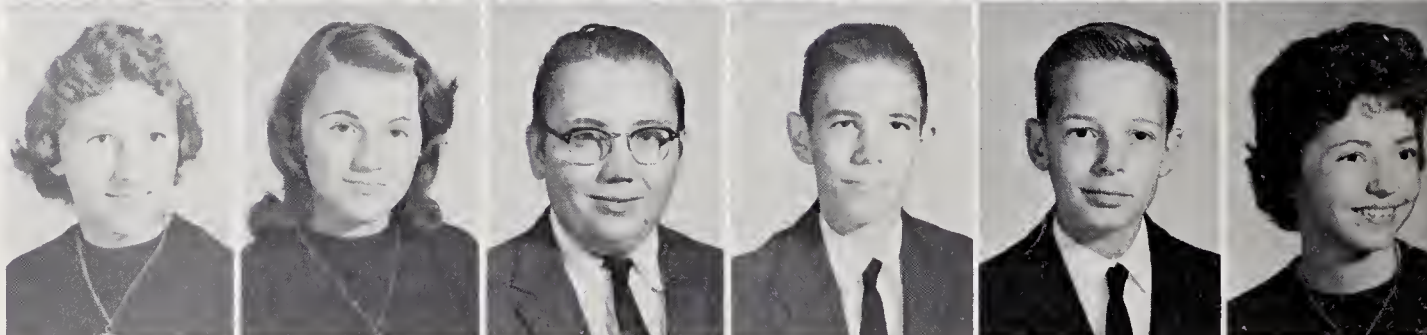

Luther King
Joyce Leonard
Johnny Link
Mac McCowan
Jean McDonald
Harold McDowell

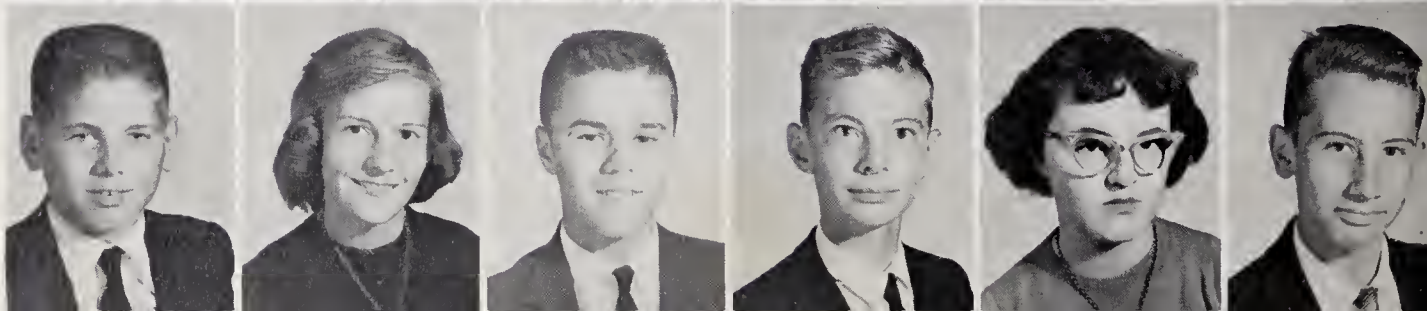

FRESHMEN

Billy Mitchiner
Barbara Mustian
Douglas Mustian
Julia Mustian
Clinton Neal

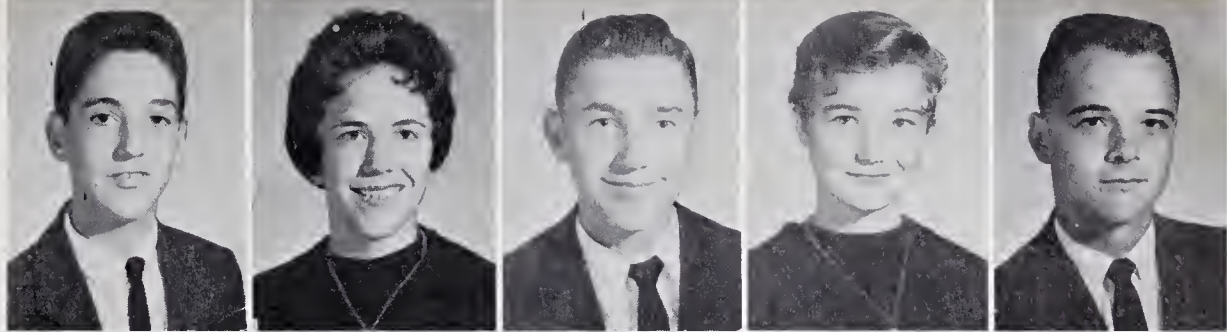

Jimmy O'Neal
Robert Overby
Bobby Parrish
Sam Pendergrass
Geraldine Peoples



Merlyn Pinnell
Edward Pitchford
George Pittard
Jeanne Pope
Clinton Raney

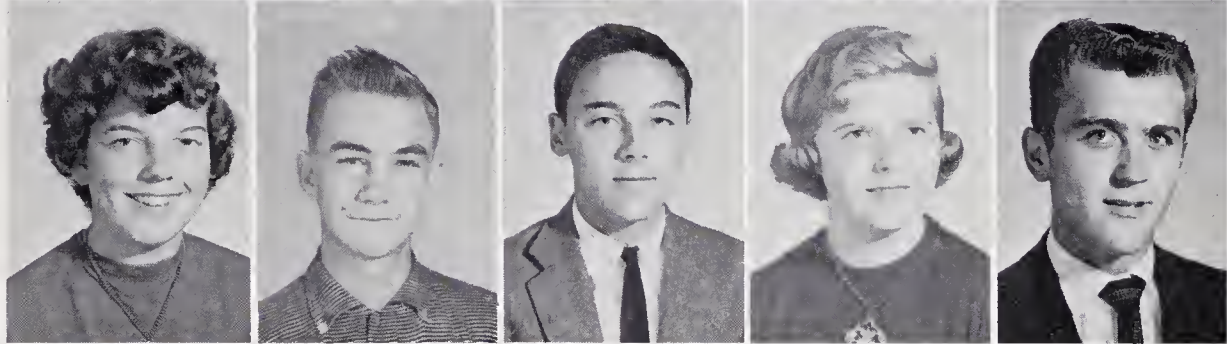

Alvin Reavis
Egerton Rideout
John Riggan
Herman Rooker
Therman Rooker

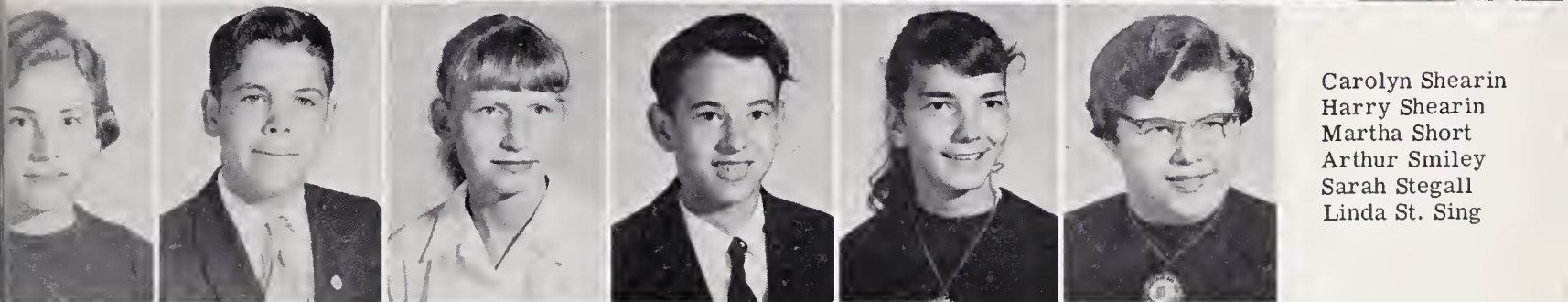
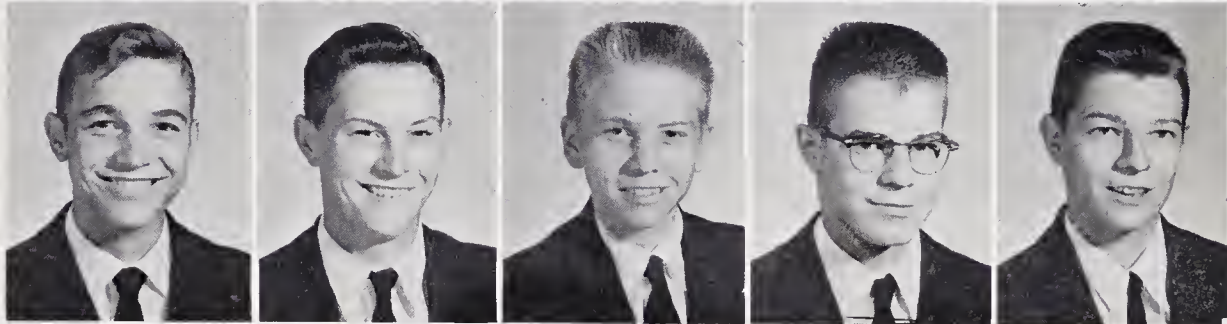

Carolyn Shearin
Harry Shearin
Martha Short
Arthur Smiley
Sarah Stegall
Linda St. Sing

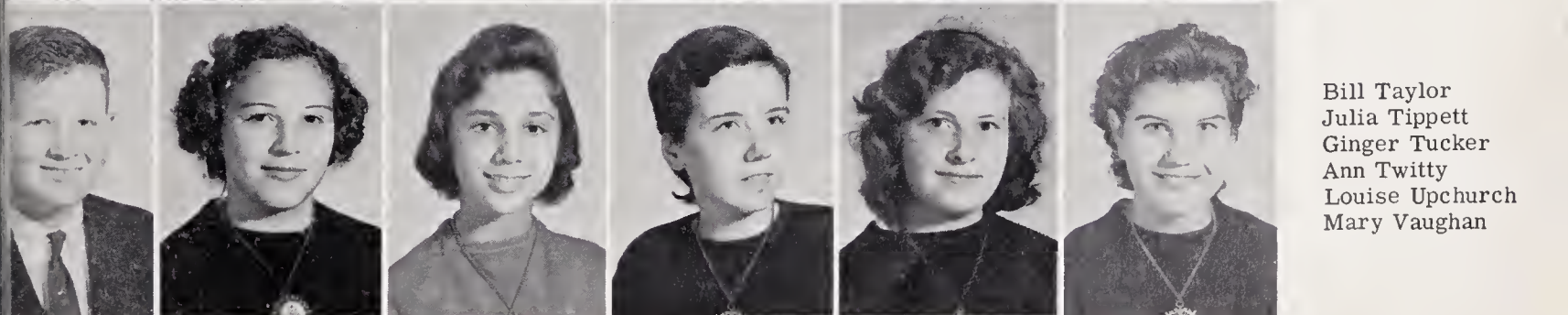

Bill Taylor
Julia Tippet
Ginger Tucker
Ann Twitty
Louise Upchurch
Mary Vaughan

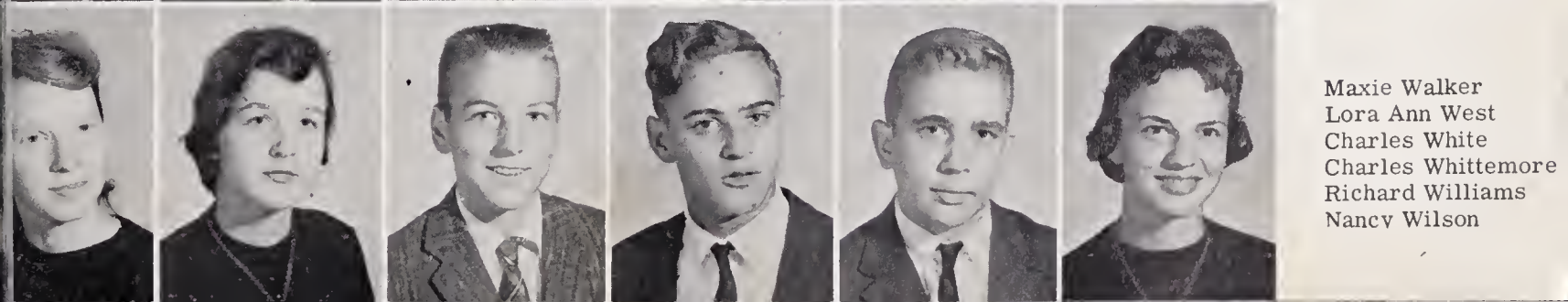

Maxie Walker
Lora Ann West
Charles White
Charles Whittemore
Richard Williams
Nancy Wilson



Tom Banzet
Raymond Bartholomew
Lawrence Boyd
Harriet Cheek
Steve Clark

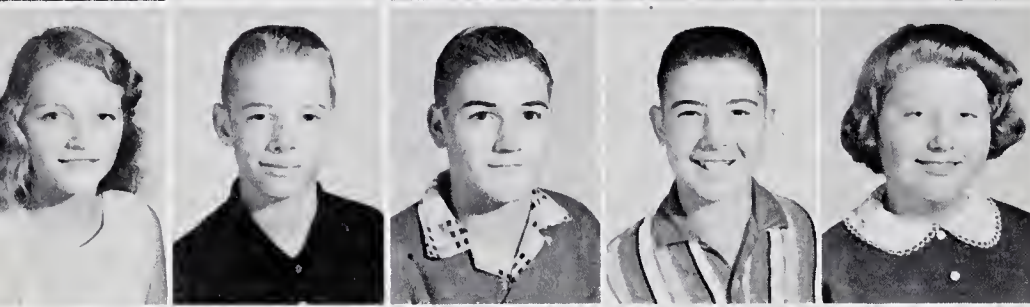

Zeloma Clark
Bill Davis
Rickie Etheridge
Alvin Fleming
Margaret Gibson

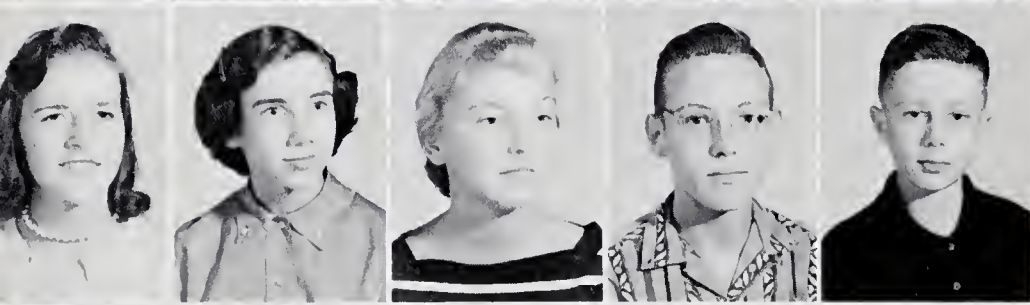

Faye Gunter
Joyce Gupton
Linda Hardy
Larry Hayes
Freddie Hurst

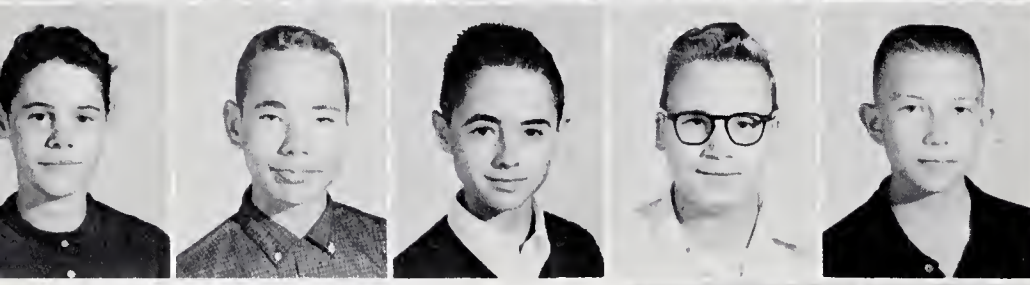

Sandra Jones
Steve Joyner
Billy McDonald
Thomas Moseley
Gilbert Mustian

Myrtle Neal
Peggy Norwood
Paulette Perry
Bill Perry
Peggy Pinnell



Billy Rogers
Joe Shearin
Clement Thompson
Billy Thompson
Tommy Twitty

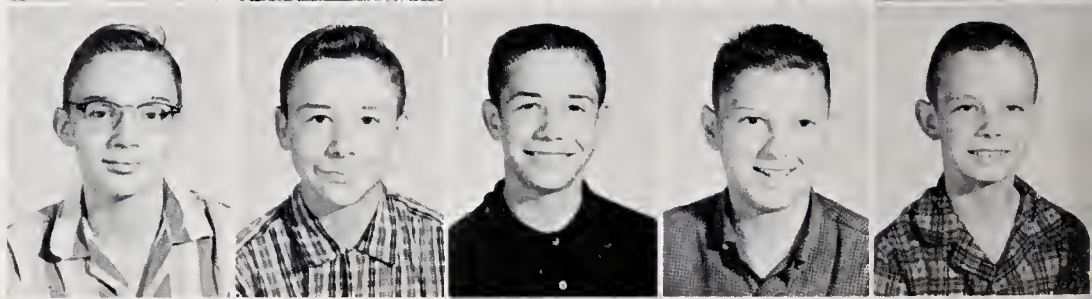

Martin Vaughan
Rebecca Walker
Joyce Weaver
Robert Wells
Janet Wells



EIGHTH GRADE

James Williamson
Patsy Williamson



LOWER CLASSMEN



Junior Class Officers

Who says school is all work?



Working hard?



Do it right!!!



Sophomore Class Officers



Sophomore Class Officers

LOWER CLASSMEN



Freshman Class Officers



Freshman Class Officers



Freshman Class Officers



Dig those l o n g words!



Off to practice.



The Mimics rock again!

Time to change classes.



A New dress??



Ann -

I really can't express in words what
our friendship has come to mean to me. I
practically live at your house and I have
a deep affection for your mother and daddy.
Ann, you are a very cute, sweet and nice?
girl. You have a wonderful personality and
you have had experience in doing so many
things I'm sure that you will succeed in
all that you attempt ^(to do in the future). You

ACTIVITIES

have made a wonderful magnet and I'm
sure you'll keep up the good work next
year. I want you to remember all the good
times we've had together. I'm sure I could
never forget them. When our ways part, I
want our friendship to continue. I wish the
best luck,

Love and success
to a very wonderful
girl and friend.
Love always,
Judy





Jane Link
Co-Editor

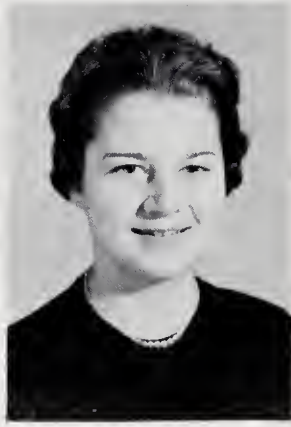

Elizabeth Davis
Co-Editor



Mary Brodie Jones
Co-Business Manager

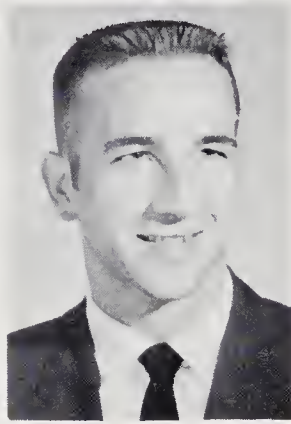

David Shearin
Co-Business Manager

ANNUAL STAFF

Each year the Annual Staff compiles and publishes the school yearbook. We have fussed and fumed as well as laughed and joked our way through the editing of our 1959 Warrentonian. We have frightened you with our flashing cameras and annoyed you with the magazine drive in order to compile this book. But we have learned that all these activities are necessary if we would produce a worthwhile book.

Seated: Mary Brodie Jones; Jane Link; Mr. Wade M. Woodall, Advisor; Elizabeth Davis; David Shearin. Standing: Ann White, Assistant Editor; Eleandor Ruth King, Assistant Co-Business Manager; Ed Wood, Assistant Co-Business Manager; Nancy Pittard, Assistant Co-Editor.



SEER STAFF

During the school year, the Seer Staff publishes several editions of our newspaper, the Seer. Every student waits anxiously to see if his or her name is mentioned--read up on current jokes and catch up with the latest news.



Mary Brodie Jones
Co-Editor

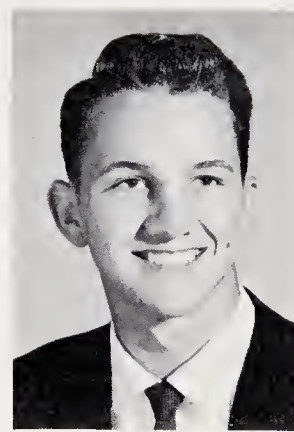

Jim McDonald
Co-Editor



Miss Marian Phillips
Advisor



Miss Maybell Bryant
Advisor

First Row: Mary Brodie Jones, Jim McDonald, Bill Burwell. Second Row: Dorothy Evans, Ann White, Elizabeth Davis, David Shearin. Third Row: Saralee Drake, Carol Reams, Jane Link. Fourth Row: Judith Adams, Rosa Beckwith, Miss Marian Phillips, Miss Maybell Bryant.





Jackie Miller
President

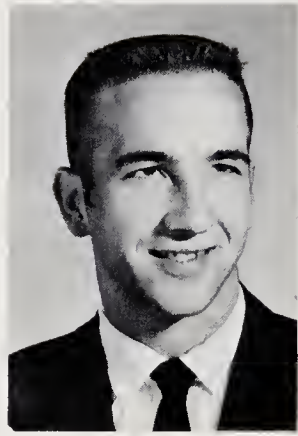

David Shearin
Vice-President



Ann White
Secretary



Pat Harp
Treasurer

The Student Council encourages through home room representatives good sportsmanship and good citizenship. It sponsors such projects as "hall monitors", campaigns for lost books, and the annual "Christmas Pageant."

Climaxing the year of Student Council projects, a large political rally is held late in the spring as students campaign for officer positions for the coming year.

STUDENT COUNCIL

First Row: Jackie Miller, Arthur Edmonds, Patsy Lynch, Tommy Holt, Gordon Haithcock, Eliza Burton. Second Row: Pat Harp, Dorothy Evans, Jerry Walker, Johnny Link, Carolyn Shearin. Third Row: Ann White, Sidney Gibson, Faye King, Rosa Beckwith, Betsy Bobbitt. Fourth Row; David Shearin, Miss Elizabeth Allen, Malvin Haithcock. Fifth Row: Judith Pittman, Charles White.



BETA CLUB

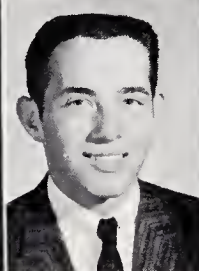
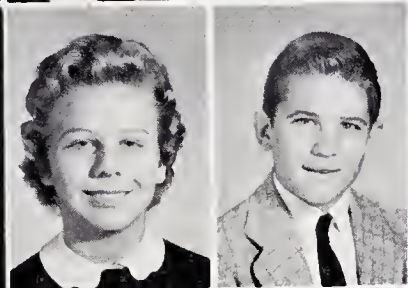
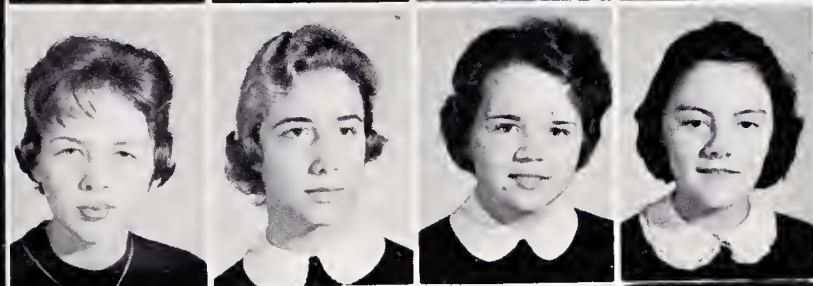
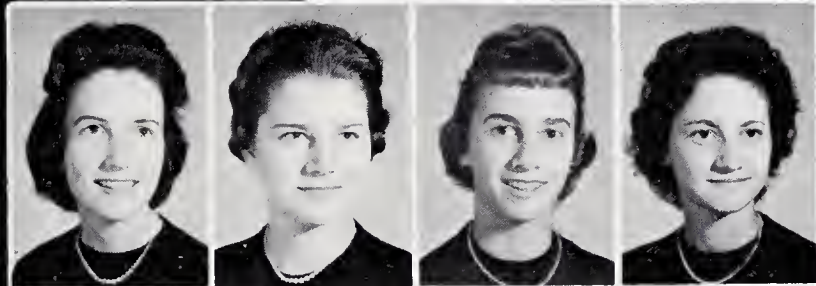

MEMBERS

Jim McDonald,
 President
 Mary Brodie Jones,
 Vice-President
 Elizabeth Davis,
 Secretary
 Jane Link,
 Treasurer
 Dorothy Evans,
 Reporter
 Eleanor Coley
 Saralee Drake
 Eleandor Ruth King
 Nancy Pittard
 Ann White
 Tom Williams
 Ed Wood
 Mrs. Elba M. Banzet,
 Advisor

BETA CLUB

The National Beta Club is an honor society for high school students. Everyone should strive to be in this organization, because members are chosen on the basis of character, ability, and scholastic achievement.



Senior 4-H

4-H CLUB

Junior 4-H



OFFICERS

Mary Brodie Jones
President
Jane Link
Vice-President
Nancy Pittard
Secretary
Peggy Rose James
Treasurer
Rosa Beckwith
Historian
Judith Adams
Parliamentarian
Inez Davis
Reporter



FUTURE TEACHERS OF AMERICA

The Future Teachers of America is a nation-wide organization which strives to encourage young people to enter the teaching profession. The John Graham club sponsors a moneymaking project each year, and from the proceeds gives a scholarship to a deserving senior who plans to teach.





OFFICERS

Effie Rene Rivers
 President
 Joyce Pendergrass
 Vice-President
 Elizabeth Crow
 Secretary
 Margaret Rideout
 Treasurer
 Carolyn Satterwhite
 Historian
 Hallie Vaughan
 Parliamentarian
 Janice Rivers
 Reporter
 Joyce Bolton
 Songleader
 Carol Reams
 Pianist
 Mrs. Patricia Hudspeth
 Advisor

FUTURE HOMEMAKERS OF AMERICA

The Future Homemakers of America is a club for high school girls who are or have been enrolled in home economics. The purpose of this organization is to encourage good homemaking, leadership, and character.



OFFICERS

Arthur Edmonds
President
Charles Stevenson
Vice-President
"Red" Overby
Secretary
Holt Neal
Treasurer
Alvin Weaver
Reporter
Mr. Philip Beaman
Advisor



FUTURE FARMERS OF AMERICA

The Future Farmers of America is an organization for boys who are enrolled in vocational agriculture. The aim is to promote profitable methods of farming, citizenship, character, leadership, and service.

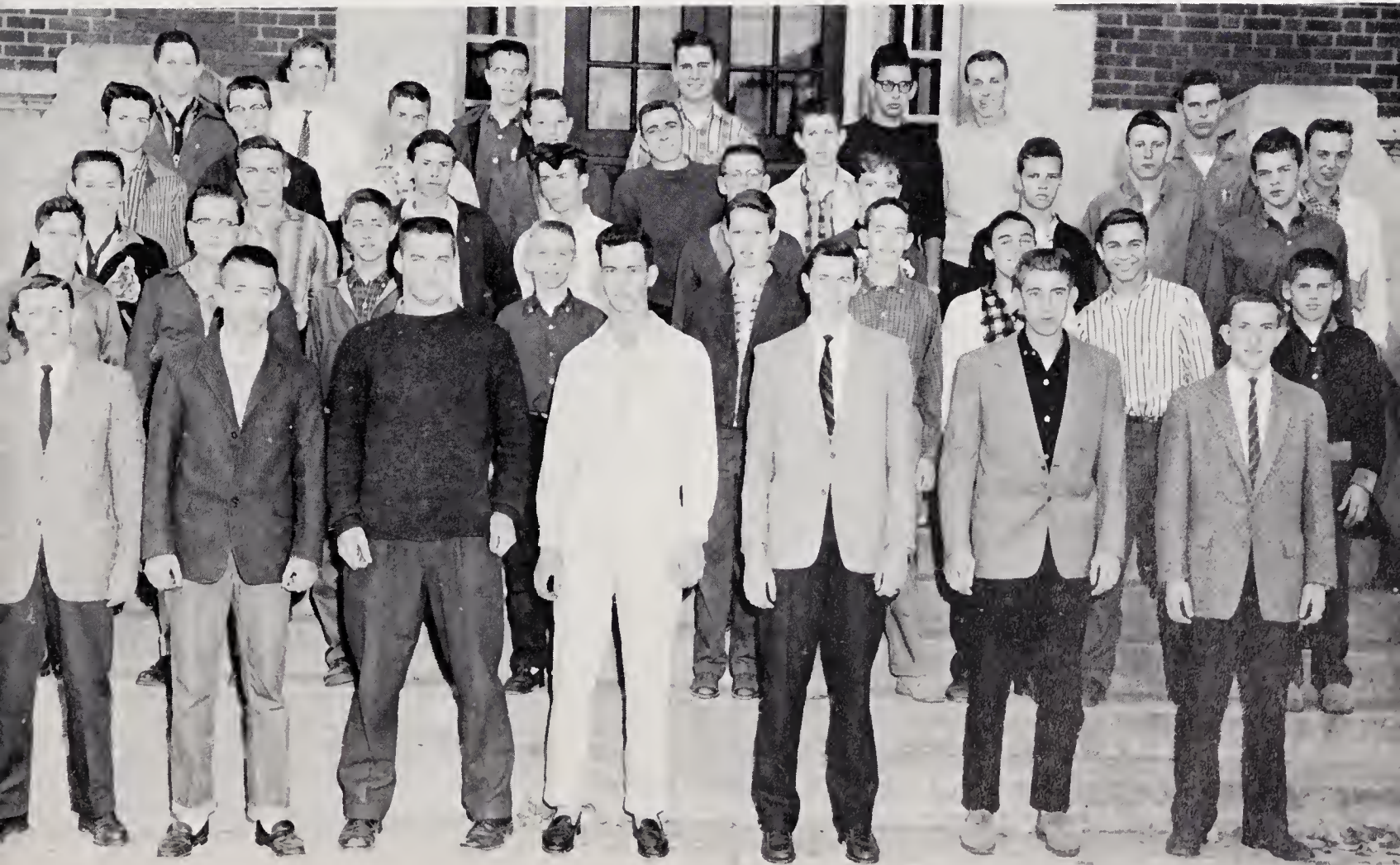



GLEE CLUB

The John Graham Glee Club is composed of boys and girls from each class in high school. The one requirement for membership is that the student likes to sing, or at least to try. Activity period twice a week finds them gathered in the auditorium with Mrs. Weldon ready to teach them a new song or rehearse a group of old ones. The Glee Club performs at various times throughout the year.





BAND AND MAJORETTES

First Row: Saralee Drake, chief; Second Row; Ginger Tucker; Jane Link, Drum Majorette; Ann White. Third Row: Betsy Read; Carol Reams; Joyce Pendergrass.





LIBRARY STAFF

BUS DRIVERS



Dear Ann,

I'll never be able to tell you how much your friendship means to me. We have really had some great times together (dating, South Hill, Lalign, Va. Beach). Ed and I really had fun with you and a certain person during the Jr. Play.

Well, we'll soon be seniors. It doesn't

ATHLETICS

seem possible, does it. I just can't wait until Graduation Day -

Ann, you are one of the sweetest, cutest, and nicest girls I know and I'm sure you go places with your friendly ways and



wonderful personality. Here's wishing you the best of luck always -

Lots of love to one of my best friends,
Sarah



FOOTBALL

Mr. B.L. King
Coach



David Shearin
Center

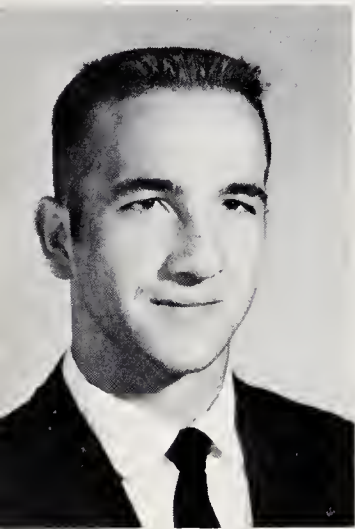

Jim McDonald
Quarterback

SCORES		Opponent
Warrenton	27	0
Rich Square	13	0
Wendell	13	30
Nashville	0	14
Louisburg	34	20
Franklinton	64	20
Littleton	68	6
Tarboro	0	28
Gaston	27	6



Monroe Mustain
Left Guard



Bill Pinnell
Right Guard

Sammy Short
Left End

Arthur Edmonds
Right End

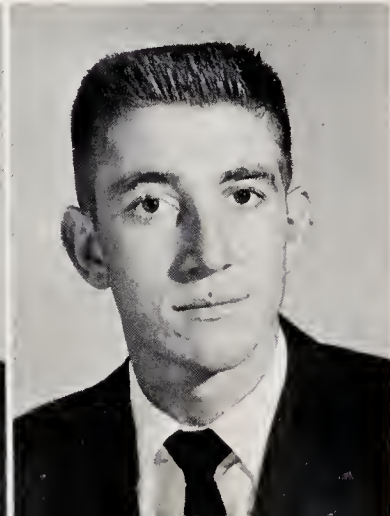
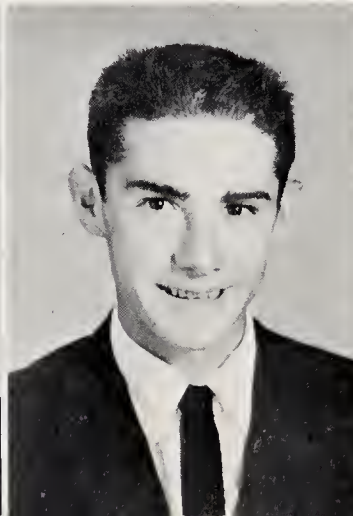
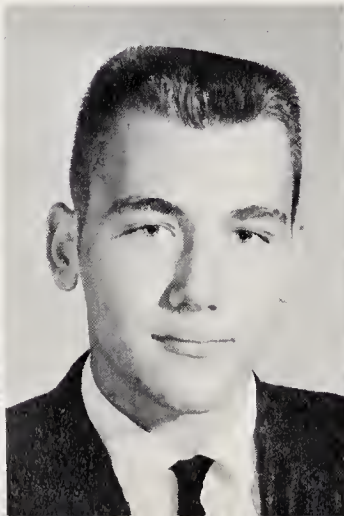
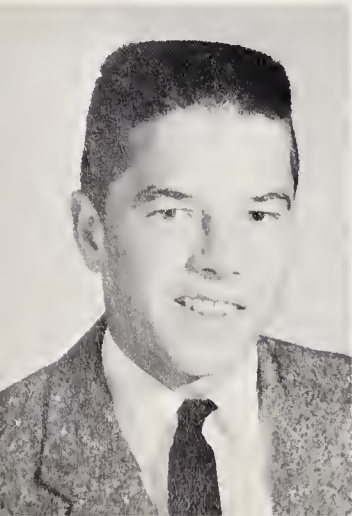



First Row: David Shearin, Jim McDonald, Co-Captains. Second Row: Holt Neal, Arthur Edmonds, Red Overby, Sammy Short, Norwood Pulley, Ed Wood, Tommy Miles, Monroe Mustain. Third Row: Therman Rooker, Bobby Blaylock, Bill Clark, Larry Limer, Tommy Holt, Bill Pinnell, Clinton Neal, Gordon Haithecock. Fourth Row: Billy Mitchiner, Richard Williams, Ronald Shearin, Bobby Edmonds, Ronnie Lancaster, Wilson Bolton, Robert Parrish, Charles White. Fifth Row: Len Haithecock, Herman Rooker, Bill Jones, Bill Burwell, David Ratliff, Earl Campbell, Frank McDowell, Jimmy Duncan.

At right:
Holt Neal
Fullback

Corner:
Ed Wood
Right Tackle

Below:
Norwood Pulley
Left Tackle

Tommy Miles
Right Halfback

Red Overby
Left Halfback

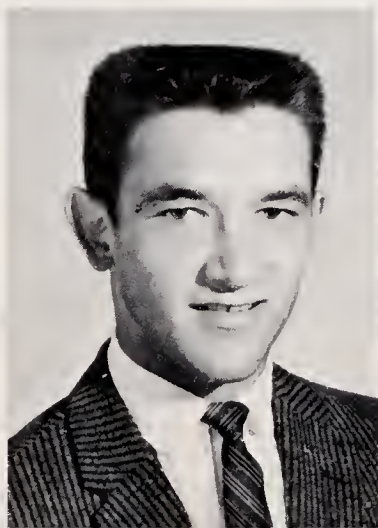
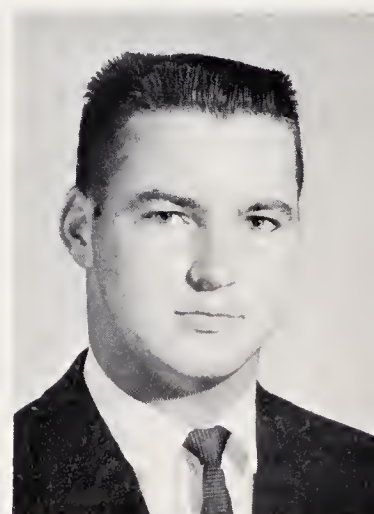



Judith Adams



Madelyn Baugh



Ann Ayscue

GIRLS' BASKETBALL



Mary Brodie Jones



Patsy Lynch

First Row: Nancy Wilson, Elizabeth Crow, Ann Gupton, Co-Captain; Madelyn Baugh, Co-Captain; Mary Brodie Jones, Co-Captain; Brenda Peoples, Carol Reams. Second Row: Judith Adams, Patsy Lynch, Saralee Drake, Betsy Read, Alice Pulley, Linda Miller, Emma Bartholomew, Barbara Lynch, Inez Davis, Manager; Mr. B.L. King, Coach. Third Row: Brenda Davis, Kay Fair, Linda Adams, Carolyn Shearin, Ann Ayscue, Ginger Tucker, Margaret Rideout.



Carol Reams



Ann Gupton

Saralee Drake





Bobby Lynch



Jim McDonald



Clinton Neal

BOYS' BASKETBALL



Gordon Haithcock

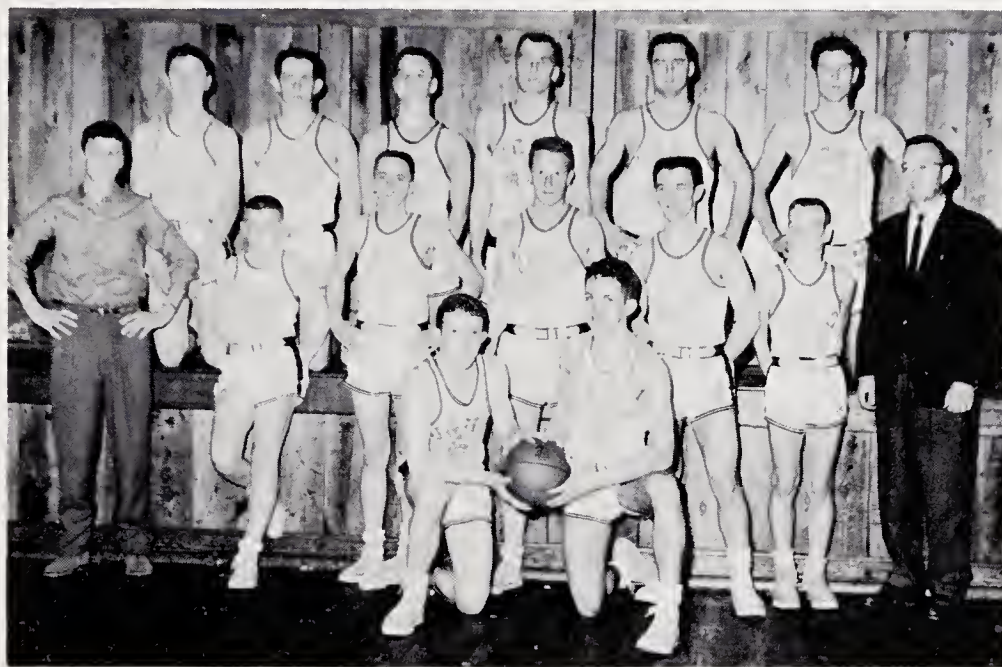

First Row: Red Overby, Co-Captain; Jim McDonald, Co-Captain. Second Row: Johnny Link, Bill Taylor, Gordon Haithcock, Norwood Pulley, Tommy Miles, Charles White, Mr. B.L. King, Coach. Third Row: Douglas Mus-tian, Ed Wood, Clinton Neal, Bill Pinnell, Holt Neal, Bobby Lynch.



Red Overby



Tommy Miles



Arthur Edmonds



Holt Neal



Mr. B.L. King, Coach



BASEBALL

Arthur Edmonds
Captain

Bobby Lynch
Not Pictured:
Jim McDonald

Red Overby
Mike Robinson

Norwood Pulley
Holt Neal

Franklin Fleming
Clinton Neal

Kenneth Copley
Alton Overby

Bill Taylor
Douglas Mustian

Bill Clark
Charles White

Billy Mitchiner
Johnny Link

Herman Rooker
Gordon Haithcock

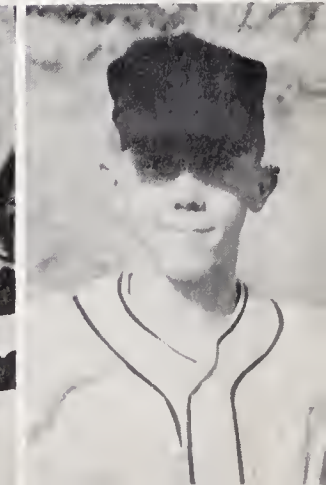
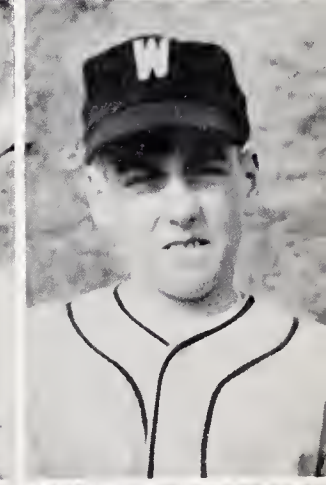
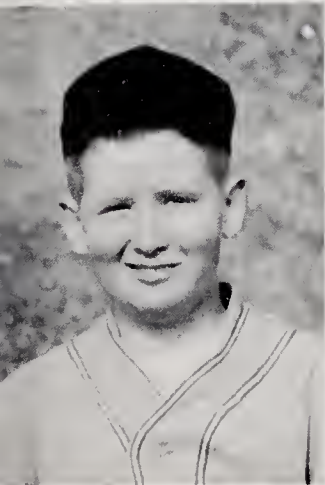



MONOGRAM CLUB CHEERLEADERS

Left to right: Brenda Davis, Nancy Harris, Pat Dixon, Beulah Jones, Mary Brodie Jones, chief;
Judy Hudgins, Judith Adams, Ann Ayscue, Kay Fair.



FEATURES





HOMECOMING QUEEN

The Homecoming Queen is chosen by the vote of the football team. They chose JANE LINK who was crowned at half-time of the Homecoming Game.

D.A.R. GOOD CITIZEN

The D.A.R. Good Citizen is selected through student nomination and teacher voting. This year MARY BRODIE JONES was chosen as our representative.





COMMENCEMENT MARSHALS

Elizabeth Davis, chief; Dorothy Evans, Bill Burwell, Mary Brodie Jones, Jane Link, Jim McDonald.

1957 - 1958 JUNIOR-SENIOR PROM



The pagodas, trees, lake, and mountains provided the scene for our "Shangri-la".



"The Moderns" supplied the atmosphere for our prom.



Our flame-spitting dragon was soothed by the sweet dance music of "The Moderns".



Beneath the Spanish moss and Japanese lanterns, couples danced to the dreamy music of the dance band. "Shangri-la" is now only a majestic memory.

SENIOR DIRECTORY

CAROLYN DONALD ABBOTT

4-H Club 1,2,3; F.H.A. 1,2,3,4.

GENE CORDELL AYSCUE

Class President 4; F.F.A. 1,2,3,4; 4-H Club 1; Bus Driver; Sr. Superlative.

MADELYN LANDIS BAUGH

F.H.A. 1,2,3,4; F.T.A. 1,2; 4-H Club 1,2,3,4; Monogram Club 2,3,4; Basketball 2,3,4, Co-Captain 4; Library Staff 4; Band Flag-Bearer 3; Sr. Play.

JOYCE ANN BOLTON

F.H.A. 1, 2, 3, 4, Songleader 4; 4-H Club 1,2; Glee Club 1,2,3,4; Library Staff 4; Band Flag-Bearer 3; Sr. Superlative.

WILLIAM HENRY BURWELL

Class Treasurer 1, Band 1,2,3,4; 4-H Club 1; Glee Club 2; Seer Staff 1,4; Football 4; Sr. Superlative; Marshal; Sr. Play.

ROBERT KELLY CARROLL

F.F.A. 1,2,3,4; Band 1.

ELIZABETH PERRIE DAVIS

Beta Club 2,3,4, Sec. 4; F.T.A. 3,4; 4-H Club 1,2,3,4, Sec. 4; Jr. Red Cross 3; Seer Staff 2,3,4; Annual Staff 3,4, Asst. Co-Editor 3, Co-Editor 4; Student Council 1, Committee Chairman 3; Library Staff 3; Chief Marshal; Sr. Superlative.

ARTHUR GRAY EDMONDS

F.F.A. 1,2,3,4, Pres. 4; Monogram Club 1,2,3,4; 4-H Club 1,2; Basketball 2,3,4; Baseball 1,2,3,4, Captain 4; Football 1,2,3,4; Student Council 3, 4; Sr. Superlative.

DOROTHY WILL EVANS

Glee Club 1,2,3; Seer Staff 4; F.H.A. 1; F.T.A. 2,3,4; Student Council 3,4, Treas. 3, Reporter 4; Beta Club 3,4, Reporter 4; 4-H Club 2,3,4; Library Staff 4; Jr. Red Cross 2; Band Flag-Bearer; Marshal.

SIDNEY BERNICE GIBSON, JR.

Seer Staff 1; Student Council 1,4.

ANNETTE PAIGE GUPTON

Monogram Club 1,2,3,4; F.H.A. 1,2, 3,4, Vice-Pres. 3; F.T.A. 1,2; Basketball 1,2,3,4, Co-Captain 4; Stu-

dent Council 2; Library Staff 4; Glee Club 1,2,3; 4-H Club 1,2; Band Flag-Bearer; Sr. Superlative; Sr. Play.

BOBBY LEE HARMON

4-H Club 2,3,4; Monogram Club 1,2; Football 1,2.

ALLEN JUNIOUS HARP

4-H Club 1, 2; Baseball Manager 2; Football 1.

BEULAH MAYE JONES

Class Sec. 4; F.H.A. 1,2,3,4, District Songleader 3, Treas. 3; 4-H Club 1, 2,3,4, Songleader 3, 4; Cheerleader 3,4; Library Staff 4; F.T.A. 1,2; Monogram Club 3,4; Student Council 2; Glee Club 1; Homecoming Queen 3; Sr. Superlative.

MARY BRODIE JONES

F.T.A. 2, 3, 4, Reporter 3, Pres. 4; Beta Club 3,4, Vice-Pres. 4; Student Council 2, Committee Chairman 2; Monogram Club 1,2,3,4, Sec.-Treas. 4; 4-H Club 1; Jr. Red Cross 2; Seer Staff 1, 2, 3, 4, Co-Editor 4; Annual Staff 3,4, Asst. Co-Business Manager 3; Co-Business Manager 4; Basketball 1,2,3,4, Co-Captain 4; Library Staff 2,3,4; Cheerleader 1,2,3,4, Chief 4; Marshal; D.A.R. Good Citizen; Band 3,4; Superlative; Sr. Play.

WILLIAM GARLAND KING

Monogram Club 1,2,3,4; 4-H Club 1, 2; Football 1,2,3; Baseball Manager 1; Library Staff 3.

BRENDA LOUISE LANCASTER

Class Reporter 1; F.H.A. 1,2,3; F.T.A. 1,2; Glee Club 1,2; 4-H Club 1, 2; Senior Superlative.

JANE ELIZABETH LINK

Class Secretary 3; Beta Club 2,3,4; Treas. 4; F.T.A. 2,3,4, Vice-Pres. 4, Treas. 3; Student Council 3, Sec. 3, Committee Chairman 2; Monogram Club 4; Glee Club 1,2; Seer Staff 3,4; Annual Staff 3,4, Asst. Co-Editor 3, Co-Editor 4; Basketball Score Keeper 2, 3, 4; Drum Major 2,3,4; Homecoming Queen 4; Marshal; Sr. Superlative; Sr. Play.

SENIOR DIRECTORY

BOBBY LEE LYNCH

F.T.A. 2; F.F.A. 1, 2, 4; Monogram Club 1, 2, 3, 4; Glee Club 2, 3; 4-H Club 1, 2, 3; Football 1; Basketball 2, 3, 4; Baseball 1, 2, 3, 4; Sr. Superlative.

DANIEL JAMES McDONALD, JR.

Class Treas. 1, Vice-Pres. 2; Monogram Club 1, 2, 3, 4, Vice-Pres. 4; Beta Club 3, 4, Pres. 4; Student Council 1, 3; Glee Club 2; Seer Staff 1, 2, 3, 4, Co-Editor 4; Football 1, 2, 3, 4, Co-Captain 4; Basketball 1, 2, 3, 4, Co-Captain 4; Baseball 2, 3, 4; Sr. Superlative; Marshal.

FLORENCE JACQUELINE MILLER
Class Sec. 1, 2, Treas. 3; Student Council 3, 4, Committee Chairman 3, Pres. 4; F.H.A. 1, 2, 3, 4, Historian 2, Songleader 3; Monogram Club 2, 3, 4; Cheerleader 2; F.T.A. 2, 3, 4; Library Staff 4; Glee Club 1, 2; 4-H Club 1, 2, 3; Sr. Superlative.

NANCY RUTH MUSTIAN

4-H Club 1, 2, 3, 4; F.H.A. 1, 2; Glee Club 2, 3; Basketball 1; Junior Red Cross 3; Senior Superlative.

ILA FRANCES NEAL

4-H Club 1, 2, 3, 4; F.H.A. 1, 2, 4; Library Staff 1, 2; Glee Club 1.

EUGENE HOLT NEAL

F.F.A. 1, 2, 3, 4, Treas. 4; Monogram Club 1, 2, 3, 4; Football 1, 2, 3, 4; Basketball 1, 2, 3, 4; Baseball 3, 4; Senior Superlative.

WILLARD PITTMAN OVERBY, JR.

Class Sec. 1, Pres. 2, Vice-Pres. 3, 4; F.F.A. 3, 4, Sec. 4; Monogram Club 1, 2, 3, 4; F.T.A. 2; Student Council 1; Glee Club 2, 3; 4-H Club 1, 2, 3; Baseball 1, 2, 3, 4; Basketball 1, 2, 3, 4, Co-Captain 4; Football 1, 2, 3, 4; Sr. Superlative.

JOYCE ANN PENDERGRASS

Glee Club 1, 2, 3; F.H.A. 1, 2, 4, Vice-Pres. 4; 4-H Club 1, 2, 3, 4, Reporter 3; F.T.A. 2; Majorette 3, 4; Senior Superlative.

CHARLES LEWIS POWELL

4-H Club 1, 2, 3, 4; Library Staff 3; Monogram Club 1, 2, 3; Football 1, 3.

EFFIE RENE RIVERS

Class Reporter 4; 4-H Club 1, 2, 3, 4, Sec. 3, Vice-Pres. 4; F.H.A. 1, 2, 3, 4, Pres. 4; F.T.A. 1, 2; Student Council 3; Glee Club 1, 2, 3; Library Staff 4; Sr. Superlative.

DAVID LINWOOD SHEARIN

Class Pres. 1, 2, 3, Treas. 4; Monogram Club 1, 2, 3, 4, Pres. 4; Glee Club 2, 3, 4, Sec. Treas. 4; Student Council 2, 4, Vice-Pres. 4; 4-H Club 1, 2; Seer Staff 1, 2, 3, 4; Annual Staff 3, 4, Asst. Co-Business Manager 3, Co-Business Manager 4; Baseball 1; Basketball 1, 2, 3, 4; Football 1, 2, 3, 4; Co-Captain 4; Library Staff 2, 4; Sr. Superlative.

GERALDINE PATRICIA SPAIN

F.H.A. 1, 2, 3, 4.

VERNON HOWELL STEED

Class Reporter 2; F.F.A. 1, 2, 3, 4; F.T.A. 2; Senior Superlative.

CHARLES WALTER STEVENSON

F.F.A. 1, 2, 3, 4, Vice-President 4; Bus Driver; Senior Superlative.

PATSY ANN ST. SING

F.H.A. 1, 2, 3, 4; Glee Club 1, 2, 3, 4; 4-H Club 1; Library Staff 4; Senior Superlative.

THOMAS MACON THOMPSON

F.F.A. 1, 2, 3, 4; Student Council 1; 4-H Club 1; Bus Driver 3, 4.

HALLIE GREY VAUGHAN

F.T.A. 2; F.H.A. 1, 2, 3, 4, Parliamentarian 3, 4; 4-H Club 1, 2, 3, 4; Library Staff 4.

PEGGY JEAN WHITE

F.H.A. 1, 2, 3, 4, Pianist 2; Glee Club 1, 2, 3; 4-H Club 1, 2; Seer Staff 2.

JOSEPH RANDOLPH WILSON

F.F.A. 1, 2, 3, 4.

AURELIA PINNELL WOLFE

F.H.A. 1, 2, 3, 4, Reporter 3; 4-H Club 1, 2, 3, Reporter 3.

Dear Dad,

It seems hard to realize that my twelve years here at John Graham are almost over. I'll surely miss you and all the rest of the gang next year.

Best of luck always to a sweet, cute, and talented girl. May the future bring every wonderful person as you.

*Love ya!
Mary Fredie*

To a very
sweet girl,
I wish you
the best of luck.
A friend always
Carolyn

Ann,
Bet you can't wait
until next year when you'll
be a senior. Best of luck always.
Eliza

Dear Ann,

I won't write too much
like I did last year. I wish
you the best of always. You are
a real cute girl but don't be
too late coming in the night of
out Jr. So don't scare Richard!
Judy and I are still going to
do what we said!!!

Love ya!
Pat
Dixon

Dear Ann,
Glad you glad
I have a black skirt? You're
nice and you're hair is such a natural
color. Keep sweet.
Love ya,
Brenda D.

Ann,

You are a very sweet
and cute girl. May you always
remain that way,

Bill Taylor

Dear Ann.

I have really enjoyed
knowing you these past 5
years. Especially coming
to your house to see what
baseball practice was over.
You are a sweet, pretty
and nice girl - Stay that
way -

I will really miss you
and J.S. H.S. next year -

Lots of Luck always -
Elizabet

Dear Ann,

I wish ~~the~~ you all
much luck with your junior
Senior and hope it is a big success.
I have enjoyed being in school
with you this year and am looking
forward to next year. Good luck
to a cute girl.

Love,
Betty B.

Ann,
Best of luck
to a very sweet and
cute girl. Hope you
will keep up the good
work in the Outw. Club.
Love,
Billy M.

Best of luck always to a
very sweet and likable girl.
Horton
"Punk"

Dear Ann
you are one
of the cutest and
nicest girls I know.
It has been great
knowing you!
Love,
Rosa

Ann,
It's been loads of fun
knowing you. We've
really had lots of good
times. Haven't we? (camp!!)
you are one of the cutest
and sweetest girls I know.

Love ya!
Judith
"Blondie"

Dear Anne,
I've considered
it a real pleasure to
go through school with
you. You are not only
one of the cutest girls
that I ever attended J.H.
but only one of the most
congenial. Best of luck
always, Goldilocks.
Nancy Kaye

I've been a nice
boy and if you don't
be a nice girl, like I
say I won't let you
help me with my Frank
any more.

Monsieur
EATS

Ann,
It has been a pleasure having
you in my room this year
and also in flow. I hope you
continue to do the same good work
Best of luck
Don Bennett

Ann.

I have really enjoyed being in school with you these last few years. I am looking forward to "1" more.

I'm best of everything always to one of the nicest girls I know. Luck with Richard! Love ya,
Pitkyed

Ann,

I have really enjoyed being in school with you. Here's hoping that you have luck in every thing you do. Best of luck always to my favorite blonde.

Je vous aime,
Red

Ann,

I know that you'll be glad when this year is over for one reason at least. Guess what? It couldn't be Geometry, could it? Truly it's been a great pleasure going to school with you these past 11 years and I'm sure that this last one will really be better than all the rest put together.

Best o' luck to a terrific gal and a great geometry student.
Sammy

Ann,
It sure has been fun being in school with you these past years. You are one of the cutest girls in D. L. H.S. Stay that way and you should go far (right to South Carolina). Best of luck always.
Love ya!
Sarah Ann

Ann,
Another year is almost behind. You have only one year left and I have two. I can't hardly believe it! Always friendly. Happy, cute, and very nice. I hope you will always stay that way. Love, a darling girl.
Love,
Pancet

Ann,
I am really going to miss you next year. Best of luck always.
Love,
Dorothy

Ann,
I have enjoyed being in school with you. Best of luck in the future.
Love,
Lemon

Ann,
I am really going to miss you next year. Best of luck always.
Love,
Dorothy

Ann,
It has been a great pleasure
being in school with you, you are
such a nice and sweet girl. I have
enjoyed your help in Geometry??
When I leave I know that I will
miss your funny remarks. I hope
that you have lots of success in
the future and I hope that happiness
follows you everywhere you go.
We never forget you.

a friend always,
Bobby S.

Ann,
I have enjoyed
having you as a friend
during the past years. I
won't ever forget the times
that you come to the gym.
& especially when you were
worried about one of your
many boy friends. It won't
be long now before we will
be finished for good in school.
I want to wish you all the
luck that any nice girl should
have.

Best Wishes

"Hicks Special"

Robin Weaver
CP

Ann,
I have enjoyed
going to school
with you these past
years. Best of luck
always.

Nowood

Ann,
I certainly have
enjoyed being in
school with you
the past 11 years.
You have made
splendid class president.
I'm looking forward
to next year.

Here's wishing you
good luck always
to such a sweet,
deserving girl.
Love ya!
Linda Lang

Ann,
It has really been a
pleasure going to school
with you these 11 years
especially this one. You
are such a very cute and
kind girl and a friend who
I will never forget.

Franklin

Ann,
It has been real
fun this past year.
Just think... next
year we will be
seniors! You are
a very nice and
sweet girl (when you
want to be) and Richard
is a very lucky boy.
We will have to have
another "talk" before
long. ha ha

a friend always,
Jimmy

Ann
I have enjoyed
going to school with
you this year, best luck
always.
Frank M.

Dear Ann,
You are one of the sweetest, nicest,
cutest, and most capable girls I know.
Next year will really be a big one for
you. I know that you'll be called on to
do "everything under the sun" and I feel
sorry for you. The annual will be one
big headache, but under your capable
direction it's sure to be an excellent one.

I have enjoyed being in school
with you the past 11 years and especially
the past 6 months of this year. I'm sure
looking forward to next year and anything
that may happen. Good luck always.

I'm looking forward to
being at Meredith with you
(I hope.) Best of luck in
all your undertakings.
You're a born leader, and
a good one. Your friendship
has meant much to me.

J. J. Roe

Love,
Jane

Dear Ann,

Well another year is down for us and only
one more year to go. I can't believe it! Maybe
we will be at Meredith together. I certainly do
hope so. We can have a ball. Looks like Dr.
Dr. - Dr. is shaping up. A lot of the credit goes to
you, too. Congratulations on going to Girls
State. It's quite an honor. Are we going to
have a ball this weekend or not?!? When shall
we go to Emporia? Fri. or Sat.? I hope we
have as much fun this summer as we did
last summer but maybe quite not as —

I really have enjoyed living near you and
being your neighbor. You are one of my
very best friends and one of the sweetest
and cutest girls I know. Loads of love
and luck to you in everything that you
attempt.

Love,
Carol



