

60



Digitized by the Internet Archive
in 2019 with funding from
North Carolina Digital Heritage Center

<https://archive.org/details/warrentonian19601960john>

Lucy Durkin

Betsy Rose,
and Dick & I look
to you for the cutest
& most practical guide
with you being in school
years, and also as having
you as a friend! Best of
luck to you and Clinton!
Love,
Jane

Betsy Rose,
May everything you
seek in life be yours -
you certainly deserve it.
Always remember
Shirley Reynolds

Betsy Rose -
I have really enjoyed
knowing you these past
few months. I miss it
that you have. I hope
that you have the best of
ever! attempt to do. I'll
always remember you
the "Pink"! Best of luck!
Love ya!
Betsy



Administration

"Time is the nurse and breeder of all good."
Shakespeare
"See how the generations pass
Like sand through Heaven's blue hourglass."
Shantung

FOREWORD

Time and past Warrentonians have made John Graham students heirs to a challenging tradition of unusual community culture, personal integrity, and high ideals of scholarship and achievement.

We would have the 1959-1960 Yearbook express many things: our awareness of our heritage, our gratitude for traditions to respect and to uphold, and our consciousness of the value of our training here as a sound basis for our hope in a good future.

The pull of sentiment is strong. We are tempted to "call back yesterday" and to "bid time return" as we see that

One by one the sands are flowing,
One by one the moments fall;
Some are coming; some are going . . .

And we cannot grasp them all!

Following the motto of a quaint old English sundial, "I record only sunny hours," we have chosen pictures and situations to express school spirit as we know it, and to record some of the happiest and best experiences of this school year.

It is our sincere hope that as time transforms the sunny hours of our high school days into golden memories, they may both be an inspiration for John Graham students - past, present, and future - and for others who may open the covers of this book.

The Staff



Activities



Athletics



Features



Classes



Seniors

THE WARR



Published by the
Senior Class
of
John Graham High School
Warrenton, North Carolina



E NTONIAN

'60





Wherever we see him, he has a smile and a greeting for everyone. He expresses his interest in us not only in classroom instruction but in friendly guidance in other activities as well. His sportsmanlike ideal of fairness has made a lasting impression on many students at John Graham High School.

Because he is an inspiration to us, we proudly dedicate the 1959-1960 WARRENTONIAN to Mr. Donald Bennett.

ADMINISTRATION





Mr. J. F. Hockaday, Principal

Mrs. Marcia Bennett, Secretary



To the Seniors:

It is my hope that John Graham School has given you the necessary requirements to enable you to go on to whatever phase of life you choose. May the associations you have had here help to insure peace, happiness, and prosperity in the years to come.

My best wishes go with you,
J. F. Hockaday
Principal



Mr. J. R. Peeler, Superintendent of Warren County Schools

The Warrenton School Committee: Mr. A. C. Blalock, Dr. Tom Holt, Mrs. James Beckwith, Mr. Al Williams, Chairman; Mr. W. R. Drake.





Mr. J. F. Hockaday
A.B., Atlantic Christian College
M.A., East Carolina College
Geometry



Mrs. Louise Bryson
B.S., Longwood College
Latin



Mr. Fate King
A.B., University of North Carolina
Mathematics, Physical Ed., Coach



Miss Allen, as other grateful teachers often do, gives Miss Bryant the copy of a test to be mimeographed by the efficient office management class.

THEY HAVE BEEN THE GUARDIANS
THAT HAVE PREPARED US FOR A
WILL BECOME LEADERS

Miss Elizabeth Allen
A.B., Duke University
Social Studies

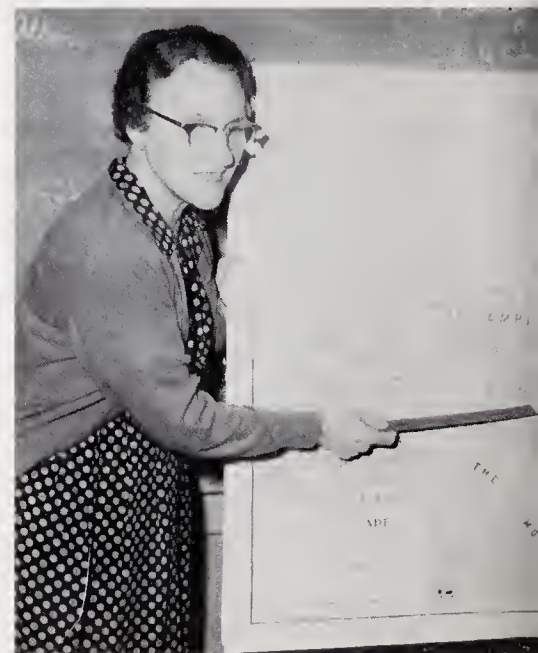



Miss Maybelle Bryant
B.S., East Carolina College
Commercial



Above: Mrs. Hudspeth and Mr. Beaman take a break from planning renovation of the Home Economics Building.

Below: Mrs. Stewart and Mr. Bennett work constantly for a stronger science program at John Graham.

OF THE MINUTES AND HOURS
BRIGHT NEW FUTURE WHERE WE
OF TOMORROW

Mrs. Elba Banzet
A.B., East Carolina College
English, French

Mrs. Etolia Vale
A.B., Lander College
M.A., University of South Carolina
English

Mrs. Patricia Hudspeth
B.S., Furman University
Home Economics

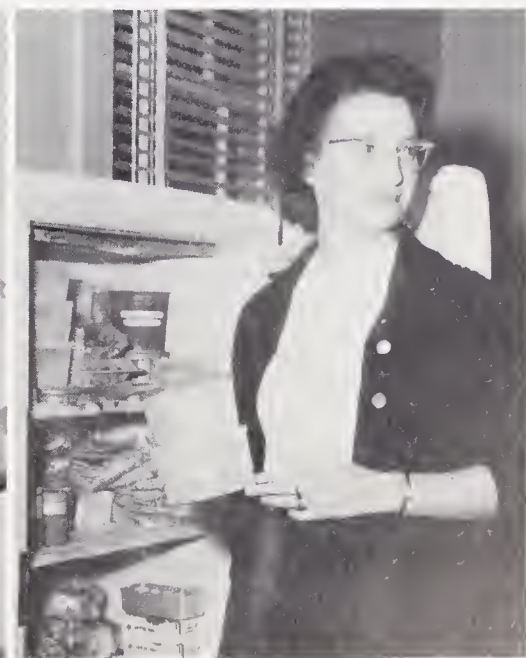
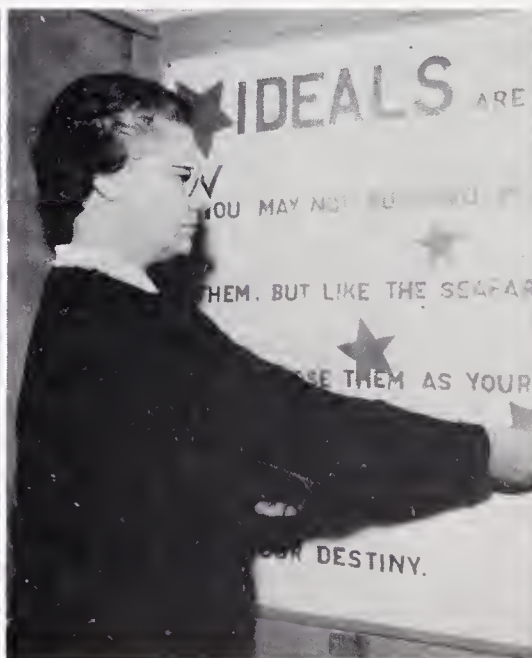



Mr. Donald Bennett
B.S., Atlantic Christian College
Mathematics, Physical Education,
Science

Mrs. Ersie Stewart
A.B., Winthrop College
M.A., East Carolina College
Science

Mr. Philip Beaman
B.S., North Carolina State College
Agriculture

INSPIRED BY THEIR HOPE AND TRUST IN US.

Not Pictured:
Mr. Noah Linwood Ward
B.S., North Carolina State College
Agricultural Education

Mr. Robert M. Davis
B. Mus. Ed., Shenandoah
Conservatory of Music
Band

Mrs. Claude Bottoms
Librarian

Mrs. Eleanor Davis
Dietitian

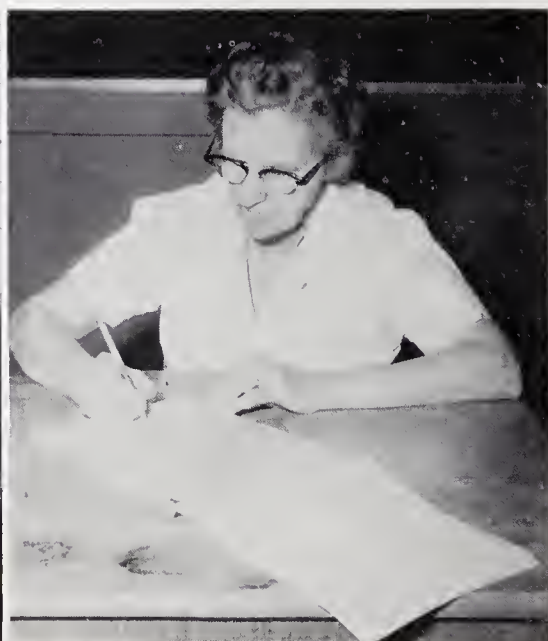

ACTIVITIES



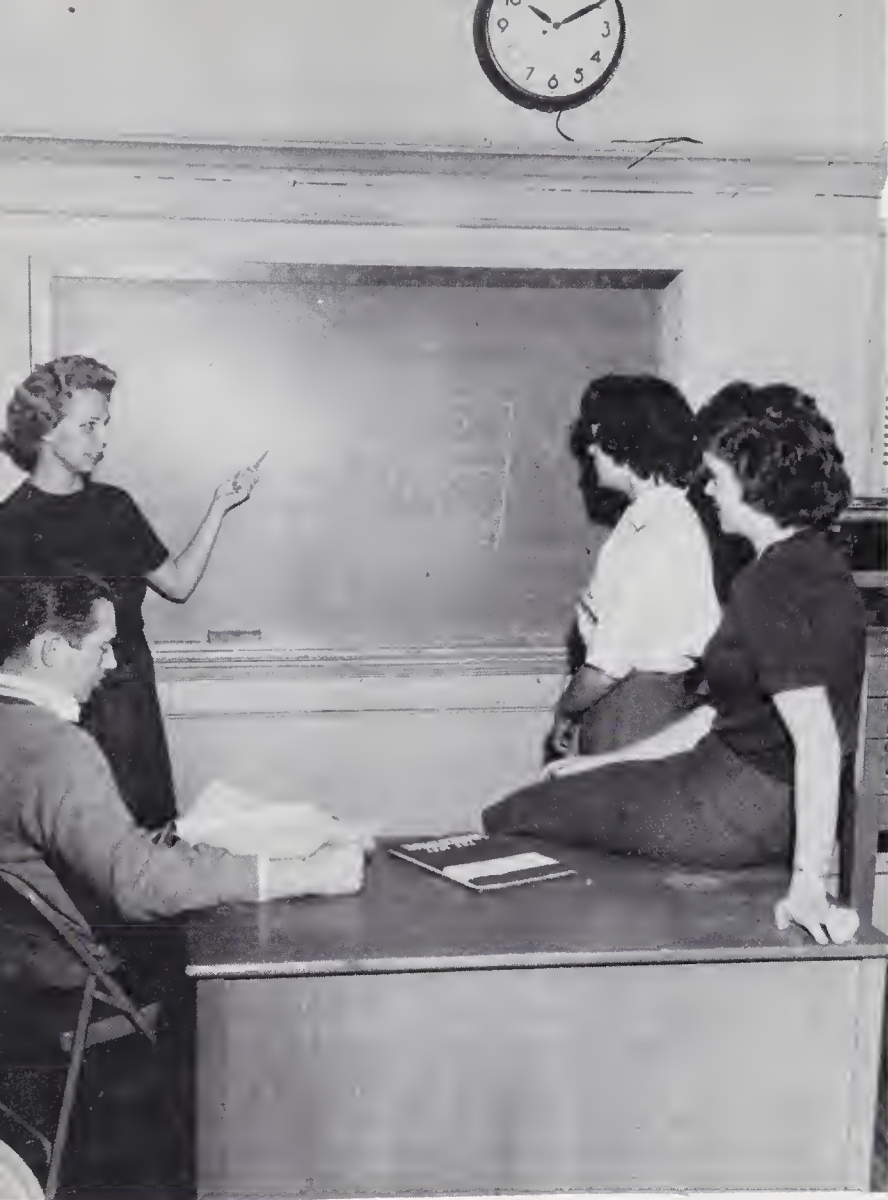

ANNUAL STAFF

SENIOR STAFF

Left to right: Ed Wood, Co-Business Manager; Ann White, Co-Editor; Nancy Pittard, Co-Business Manager; Eleandor Ruth King, Co-Editor.

JUNIOR AND SENIOR MEMBERS

Seated: Mrs. Etolia Vale, Advisor; Eleandor Ruth King and Ann White, Editors; Ed Wood and Nancy Pittard, Business Managers. Standing: Nancy Harris and Judith Adams, Assistant Editors; Betsy Rose Turner, Editor; Millie Peeler, Assistant Editor; Ronald Shearin, Business Manager.





SEER STAFF MEMBERS

Seated: Patsy Lynch, Pat Dixon, Judy Clark, Faye Maynard, Lyndell Aycock. Standing: Brenda Davis, Kay Fair, Linda Hardy, Eleanor Coley, Gail Parrish, Ronald Shearin.

EDITORS AND ADVISOR

Judy Clark, Editor; Miss Maybelle Bryant, Advisor; Elinor Coley, Assistant Editor.



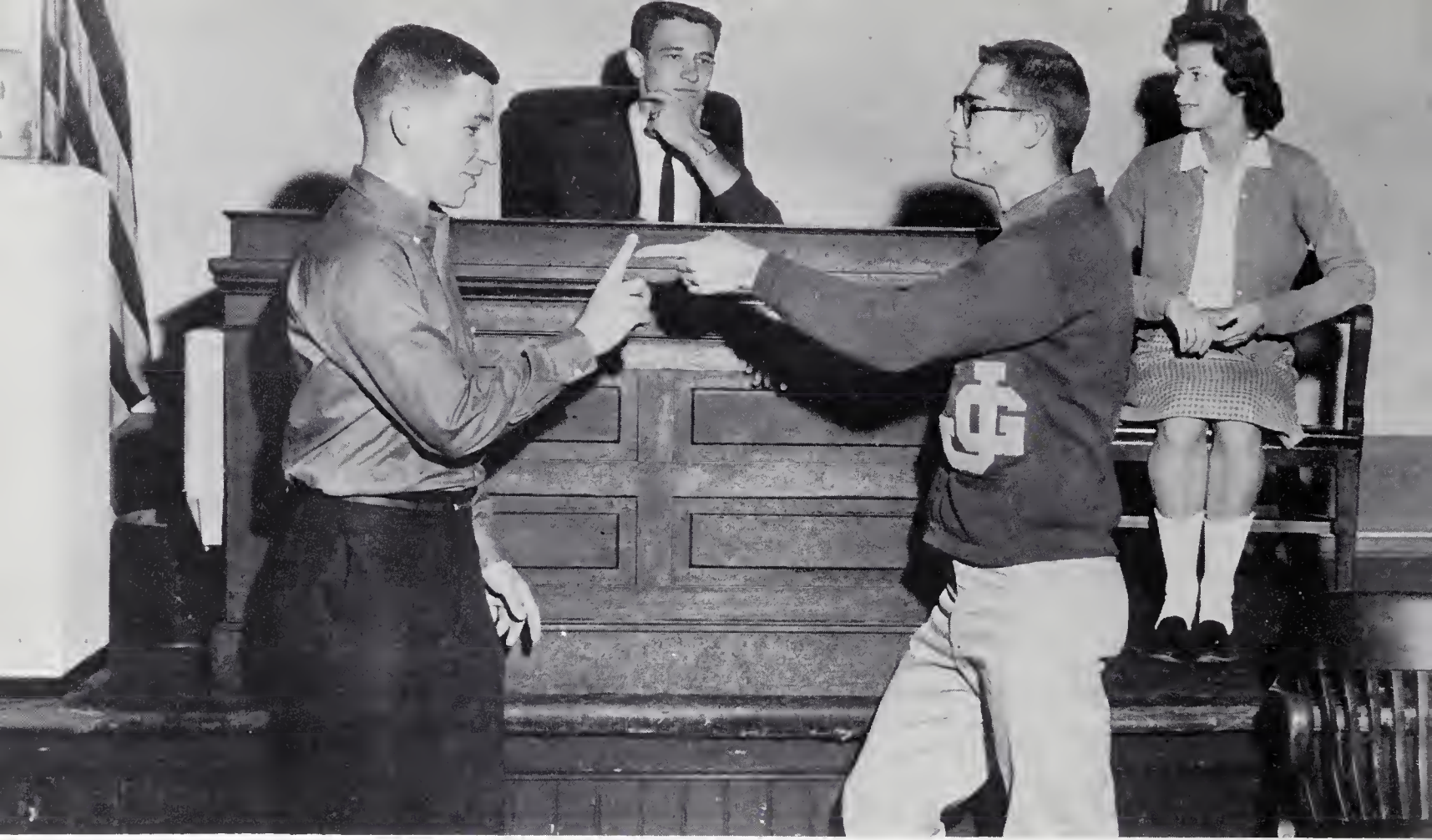

STUDENT COUNCIL OFFICERS

Tommy Miles, President; Sammy Short, Vice-President; Nancy Harris, Secretary; Ronald Shearin, Treasurer.

MEMBERS

First Row: Ed Wood, Saralee Drake, Tommy Miles, Nancy Harris, Ronald Shearin, Sammy Short, Eleanor Coley. Second Row: David Ratliff, Anne Ayscue, Pat Harp, Jean Reavis, Becky Ellis, Carolyn Shearin, Al Fleming, Steve Clark, Fred Hurst, Miss Allen, Millie Peeler.





Judith Adams



Jimmy Cheves



Eleanor Coley



Inez Davis

Saralee Drake
President

BETA CLUB



Betsy Rose Turner



Cynthia Haithcock

Ann White
Vice-President

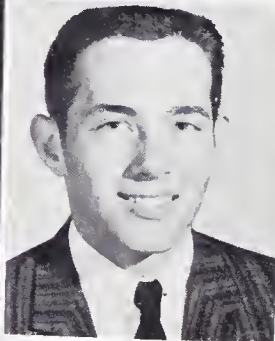
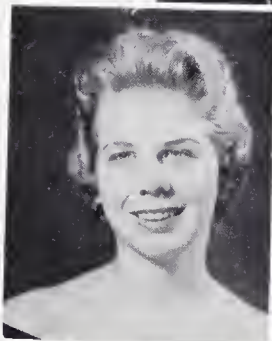

Ed Wood
Secretary

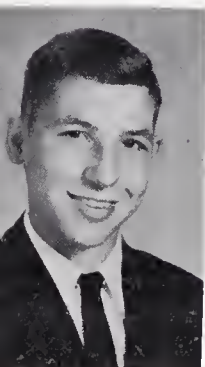

Ronald Shearin



Pat Harp

LEADERSHIP

ACHIEVEMENT

CHARACTER

Mrs. Elba Banzet
Advisor

Eleandor Ruth King
Reporter

Nancy Harris

Nancy Pittard
Treasurer



Millie Peeler





SENIOR 4-H

Jean Pope, Pianist; Becky Ellis, Reporter; Nancy Wilson, Vice-President; Faye Maynard, President; Patsy Lynch, Secretary-Treasurer; Joyce Weaver, Song leader. Second row: Linda Hardy, Patsy Harmon, Raymond Bartholomew, Peggy Rose James, Ruth Haithcock, Linda Adams, Betty Chaplin, Delores Dickerson. Third Row: Gayle Parrish, Margaret Rideout, Patsy Ayscue, Jeannette Cash, Eleanor Coley, Barbara Hight, Virginia Robertson. Fourth row: Rebecca Walker, Emma Bartholomew, Clement Thompson, Joyce Leonard, Martha Short, Patsy Faulkner, Margaret Davis. Fifth row: Maxie Walker, Julia Mustian, Linda Miller, Lyndell Aycock, Margaret Carroll, Brenda Cottrell, Janice Rivers, Becky King. Sixth row: Johnny Cameron, Arthur Smiley, Alvin Stegall, A. C. Collier.

JUNIOR 4-H CLUB

Front row: Brenda Clark, Vice-president; Hilda Weaver, President; Minnie Allen, Secretary; Wayne Harmon, Reporter; Second row: Brenda Raines, Deborah Rooker, Don Bolton, George Stegall, Carolyn Blackwell, Deane Etheridge. Third row: Eleanor Thompson, Ruby Thompson, Dudley Neal, Louis Mustian, Jimmy Harris, Tommy Mustian, Johnny Coleman, Tom Perry, Michal Parrish. Fourth row: Patricia Harth, Betty Ruddy, Nancy Ham, Billy Norwood, Joe King, Robert Pittard, Charles Edmonds, Lester Capps, Paulette Rooker, Joyce Harp, Linda Shearin. Fifth row: Peggy Clark, Betty Newton, Sandra Neal, Joan Vaughn, Dorothy Ham, Deane Jones, Charles White, Eddie Parrish. Sixth row: Jane King, Linda Dillard, Wanda McCowan, Jane Ham, Margaret Patterson, Virginia Walker, Lillie Patterson, Cynthia Frazier, Carolyn Pulley, Sylvia McDowall, Ronnie Maynard, Bill Mustian. Seventh row: Sam Stevenson, Herbert Rooker, Eddie Serls, Ray Gunter, Joe Ayscue, Theodore Smiley, Thomas Harp.

4-H

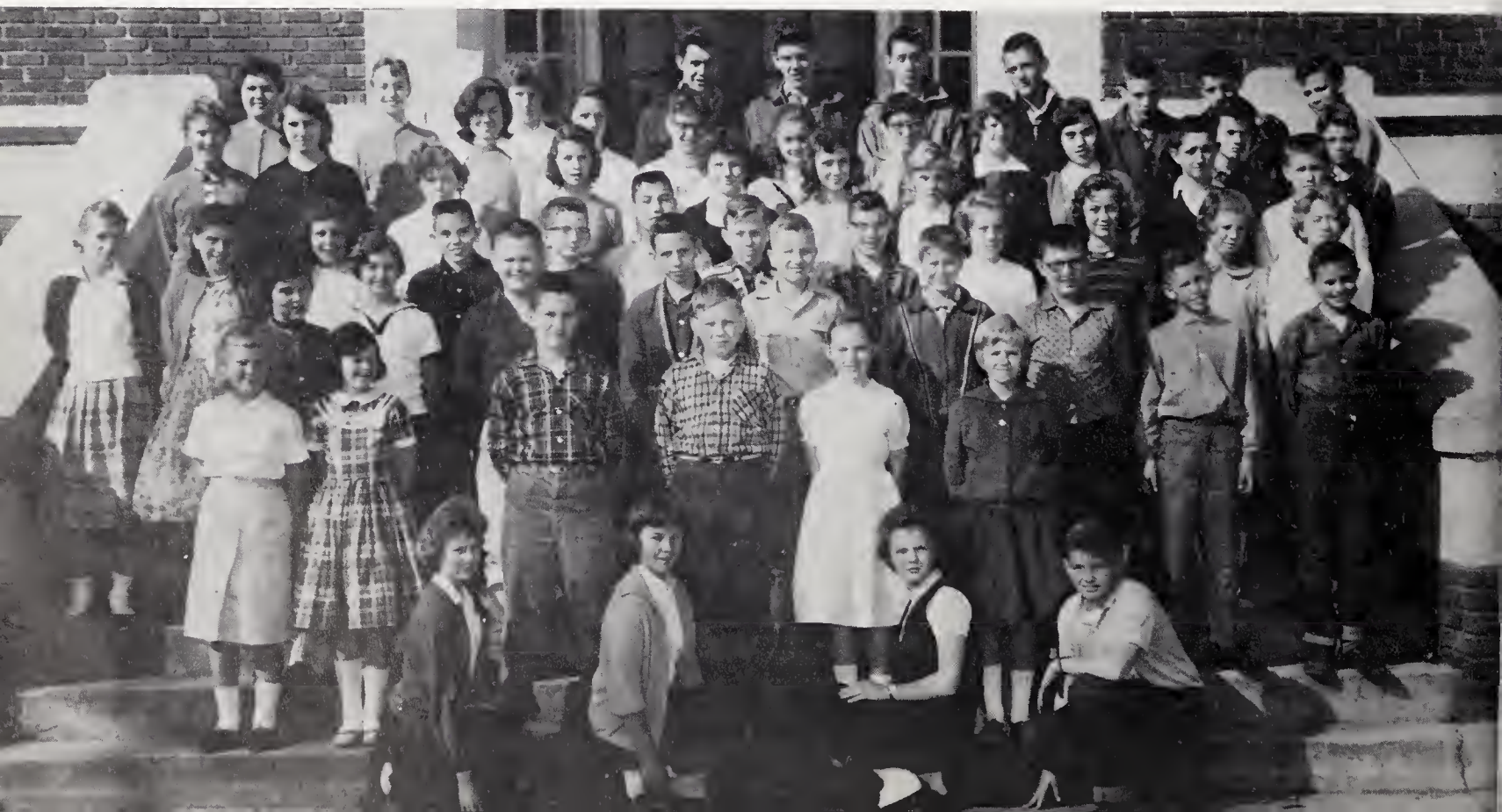



FUTURE TEACHERS OF AMERICA

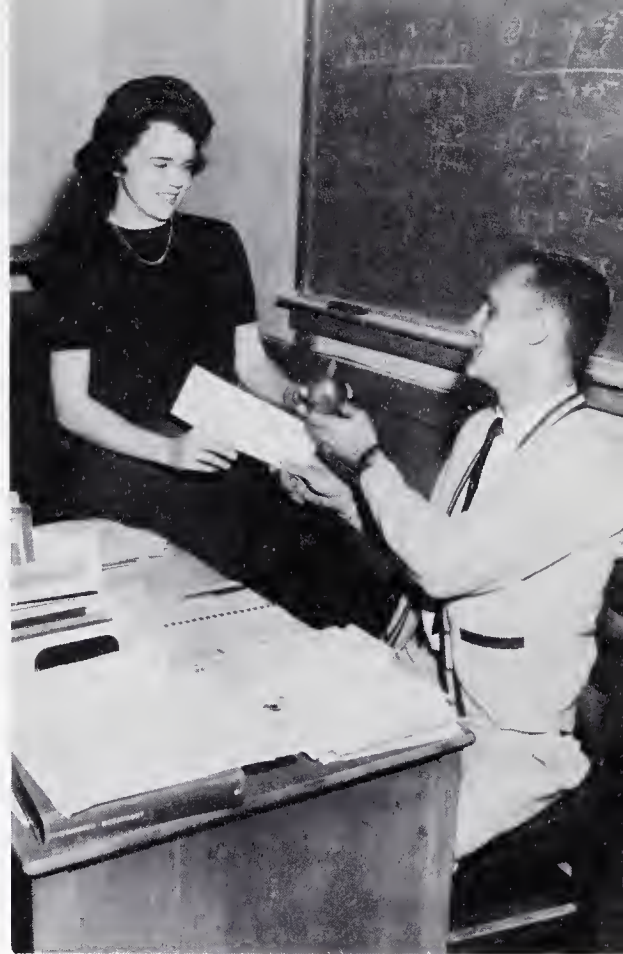

OFFICERS

Seated: Carol Reams, Vice-President; Ann White, President; Judith Adams, Secretary. Standing: Carolyn Shearin, Reporter; Eliza Burton, Historian; Nancy Harris, Treasurer.

FTA member, Eleandor Ruth King, honors Mr. Bennett during National Education Week.

MEMBERS

Mrs. Stewart, Advisor. First Row: Carolyn Shearin, Judith Adams, Carol Reams, Ann White. Second Row: Nancy Harris, Brenda Davis, Betsy Rose Turner, Betsy Bobbitt. Third Row: Eliza Burton, Lyndell Aycock, Linda Hardy, Ginger Tucker. Fourth Row: Kay Fair, Saralee Drake, Patsy Harmon, Nancy Wilson. Fifth Row: Judith Pittman, Ann Twitty, Joyce Gupton. Sixth Row: Eleandor Ruth King, Dolores Dickerson, Harriet Cheek. Seventh Row: Carolyn Satterwhite, Sandra Jones, Nancy Pittard. Standing: Larry Limer, Peggy James, Barbara Mustian.





FUTURE HOMEMAKERS OF AMERICA

OFFICERS

Seated: Nancy Wilson, Treasurer; Pat Lynch, Vice President; Faye Maynard, President; Nancy Pittard, Secretary. Standing: Mrs. Hudspeth, Advisor; Margaret Rideout, Reporter; Patsy Harmon, Historian; Linda Miller, Songleader; Judy Clark, Pianist; Becky Ellis, Parliamentarian.

MEMBERS

First Row: Linda Miller, Faye Maynard, Judy Clark, Patsy Harmon, Nancy Wilson, Pat Lynch, Margaret Rideout, Nancy Pittard, Becky Ellis. Second Row: Betty Choplin, Audrey Fleming, Jeanne Pope, Peggy James, Sandra Maxbauer, Margaret Gibson. Third Row: Mrs. Hudspeth, Ruth Haithcock, Loretta Lewis, Ernestine Smiley, Joan Short, Peggy Norwood, Zeloma Clark, Janet Wells. Fourth Row: Delores Dickerson, Margaret Davis, Barbara Hight, Carolyn Shearin, Linda Hardy, Patsy Williamson, Rebecca Walker, Nell Cliborne. Fifth Row: Annette Stevenson, Virginia Robertson, Linda St. Sing, Pat Dixon, Donna Gottschalk, Patsy Faulkner. Sixth Row: Betty Rivers, Judy Hudgins, Carol Reams, Jackie Glover, Brenda Cottrell, Sarah Fuller, Jean Reavis.



FUTURE FARMERS OF AMERICA



OFFICERS

Officers: Mr. Beaman, Advisor; Bobby Bolton, Sentinel; Bob Fleming, Treasurer; Alvin Weaver, Vice-President; Jerry Walker, President; Mike Robinson, Secretary; Allen Jones, Reporter.

MEMBERS

First Row: Mr. Beaman, Bobby Bolton, Bob Fleming, Alvin Weaver, Jerry Walker, Mike Robinson, Allen Jones. Second Row: Martin Vaughan, Alvin Stegall, Raymond Bartholomew, Al Fleming, Benson Aycock, Steve Joyner, Jimmy Wilson, Billy Thompson, Jimmy Duncan, Herman Bradberry, Bobby Parrish, Hagood Bradberry, Steve Clark, Ricky Etheridge, Leon Williams, Pete Harris, Carlton Hunt, John Riggan, George Pittard, Luther King, Charles Carroll. Third Row: Charles Miller, Joe Shearin, Mac McCowan, Walter Evans, Clement Thompson. Fourth Row: A. C. Collier, Therman Rooker, Gene Munn, Robert Overby, Douglas Mustian, William Collins, Gene Thompson.



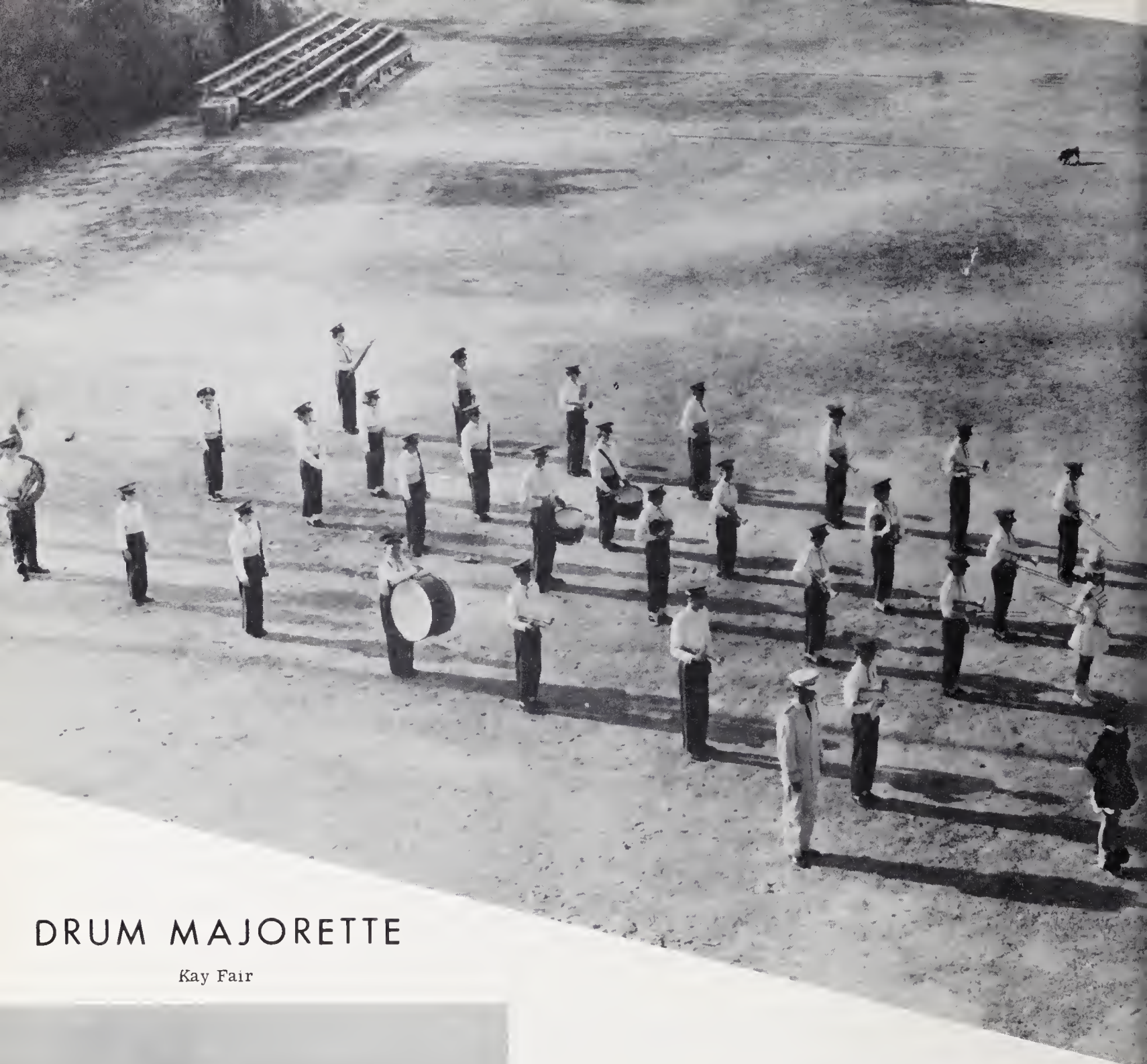

DRUM MAJORETTE

Kay Fair



BAND MEMBERS

Saralee Drake, Chief Majorette; Ginger Tucker, Ann White, Faye Gunn, Carol Reams, Betsy Baxter, Kay Fair, Drum Majorette; Robert Macon Davis, Director; Billy Benson, Al Blalock, Tommy Hight, David Robertson, trombone. Second row: David Ratliff, Knox Polk, cornet; Kitty Burwell, baritone, Gilbert Mustian, trombone. Third row: Bill Perry, cornet; Patricia Thompson, alto horn; Tom Perry, cornet; Janice Merritt, cornet. Fourth row: John Coleman, bass drum; John Link, Sally Peoples, drum; Bobby Stegall, cornet. Fifth row: Jane Williams, Randy Warlick, Linnea Mustian, clarinet; Fred Hurst, Jr., cornet. Sixth row: Gayle Tucker, cymbals, Sylvia Davis, Beverly Miles, Lucy Banzet, flute; John Newell, bass; Linda Shearin, clarinet, Elizabeth Massey, bells.



DIRECTOR

Robert M. Davis

BAND

Ed Wood, Vice-President; Tommy Miles, President; Carol Reams, Secretary-Treasurer; Pat Dixon, Reporter.

MAJORETTES

Carol Reams, Faye Gunn, Betsy Baxter, Saralee Drake, Chief; Ginger Tucker, Ann White, Kay Fair, Drum Majorette.





LIBRARY STAFF

Seated: Jeanne Pope, Julia Mustian, Allen Jones, Faye Maynard. Standing: Julia Tippett, Virgie Journigan, Eleanor Coley, Alvin Weaver, Maxie Walker.

BUS DRIVERS

Leon Williams, Bobby Bolton, Gene Munn, Annette Stevenson, Allen Jones, Linda Hardy, Gene Thompson, Eleanor Coley.



ATHLETICS





TEAM GROUP

First Row: Tommy Miles, Ed Wood. Second Row: Mr. Bennett, Assistant Coach; Bobby Edmonds, Frank McDowell, A. C. Collier, Norwood Pulley, Sammy Short, Monroe Mustian, Clinton Neal, Steve Clark, Herman Rooker, Mr. King, Coach. Third Row: Ricky Etheridge, Bobby Blaylock, Macon Reavis, Larry Hayes, Alvin Reavis, Bill Clark, Alton Overby. Fourth Row: Johnny Cameron, Clinton Ranes, Jimmy Duncan, Bill Jones, Billy Mitchiner, Wilson Bolton, Gordon Haithcock. Fifth Row: George Pittard, Billy Rogers, Gilbert Mustian, Bill Perry, Billy Thompson, Raymond Bartholomew, Lawrence Boyd, Martin Vaughan.



Miles fights for an inch!

FOOTBALL FIRST TEAM

Front Row: Johnny Cameron, Herman Rooker, Ed Wood, Alton Overby, Monroe Mustian, Bill Clark, Norwood Pulley, Frank McDowell. Back Row: Tommy Miles, Sammy Short, Clinton Neal, Gordon Haithcock.

Mr. B. L. King
Coach

Ed Wood
Right Tackle

Tommy Miles
Right Halfback

Sammy Short
Fullback

Gordon Haithcock
Left Halfback

Clinton Neal
Quarterback

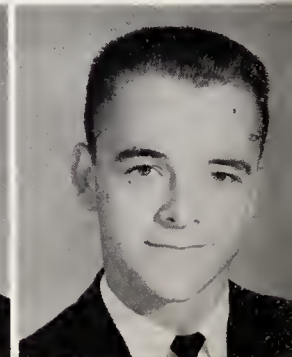
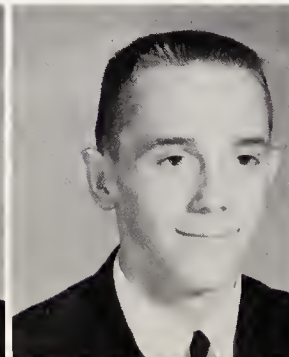
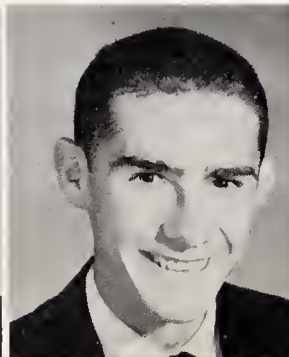
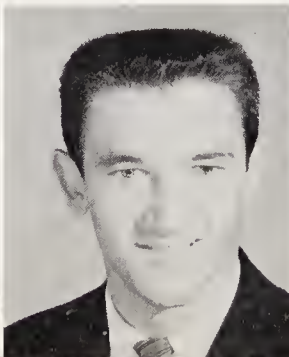
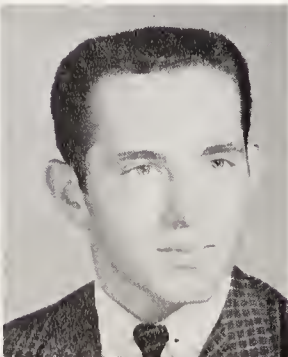
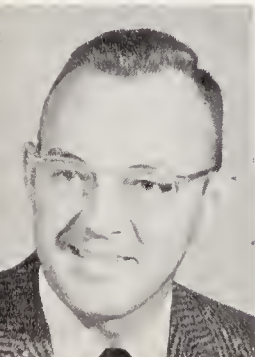



Clinton Neal stops Benvenue's fullback for no gain.

FIRST TEAM

COACH AND CO-CAPTAINS

Tommy Miles, Coach Fate King, Ed Wood



Monroe Mustian
Center

Bill Clark
Guard

Bobby Blaylock
Tackle

Frank McDowell
End

Norwood Pulley
Guard

Herman Rooker
End

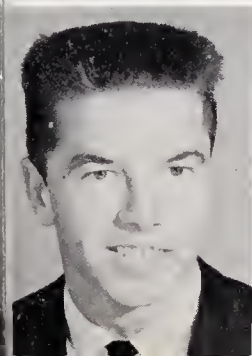



Monroe Mustian
Center



Frank McDowell
End



Alton Overby
Guard



Ed Wood
Tackle



Norwood Pulley
Tackle

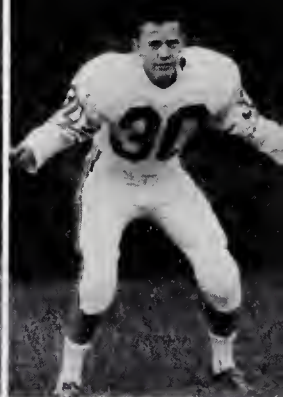

Bill Clark
Guard

Sometimes the going gets rough!

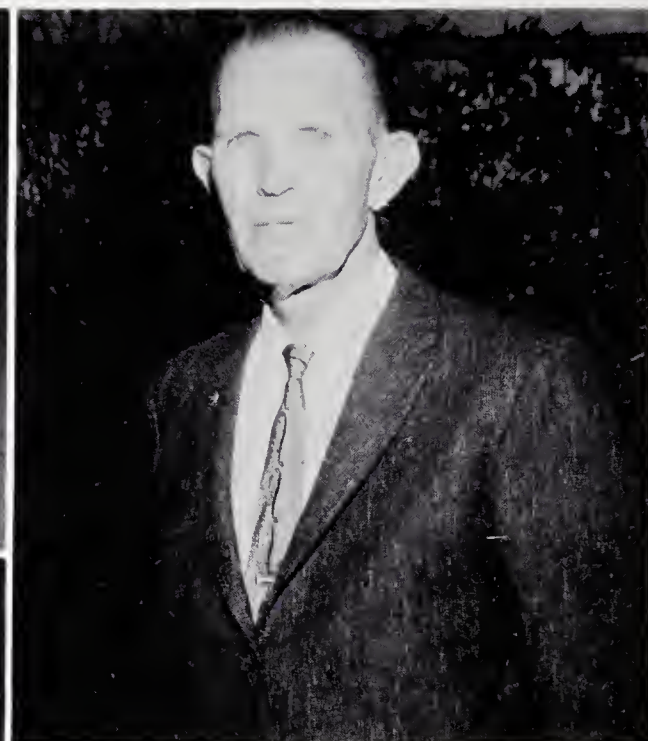

MR. DOUGLAS MUSTIAN, BOOSTERS
CLUB PRESIDENT

The Boosters Club supports the three athletic programs of our school by providing equipment, uniforms, and transportation. In the words of the president, "A better and more adequate athletic and recreation program for the YOUTH of our school--that is our goal!"



But the cheerleaders never fail to cheer!

Sammy Short
Fullback

Clinton Neal
Quarterback

Gordon Haithcock
Halfback

Tommy Miles
Halfback

Herman Rooker
End

Johnny Cameron
End





BASEBALL GROUP

Front: Sammy Short, Chocky White, Ricky Etheridge, Bill Taylor, Bill Clark. Standing: Coach Bennett, Herman Rooker, Clinton Neal, Norwood Pulley, Kenneth Copley, Steve Clark, Gordon Haithcock, Jr., and Coach King.

SNAPSHOTS OF NEW GYMNASIUM

With the formal opening of the new gym on Friday, January 22, the recreation and athletic program at John Graham received new impetus. John Graham's Yellowjackets won their first game, against Weldon, in the new building!



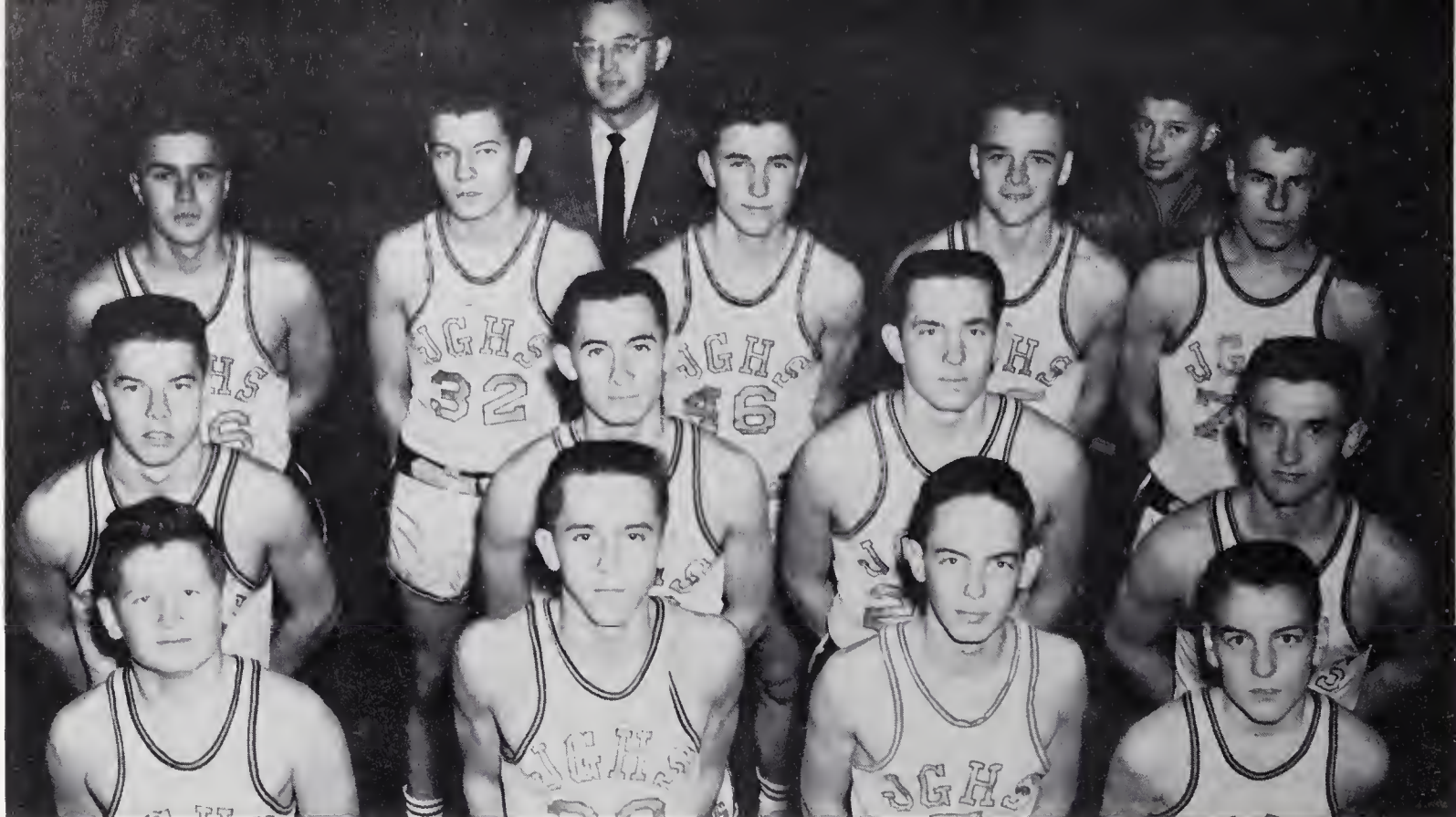

TEAM MEMBERS

First Row: Bill Taylor, Gordon Haithcock, Bob Fleming, Chocky White. Second Row: Monroe Mustian, Frank McDowell, Ed Wood, Tommy Miles. Third Row: Johnny Link, Thurman Rooker, Douglas Mustian, Clinton Neal, Herman Rooker. Fourth Row: Mr. King, Coach; Billy Thompson, manager.

Tommy Miles
Guard

Chocky White
Guard

Herman Rooker
Center

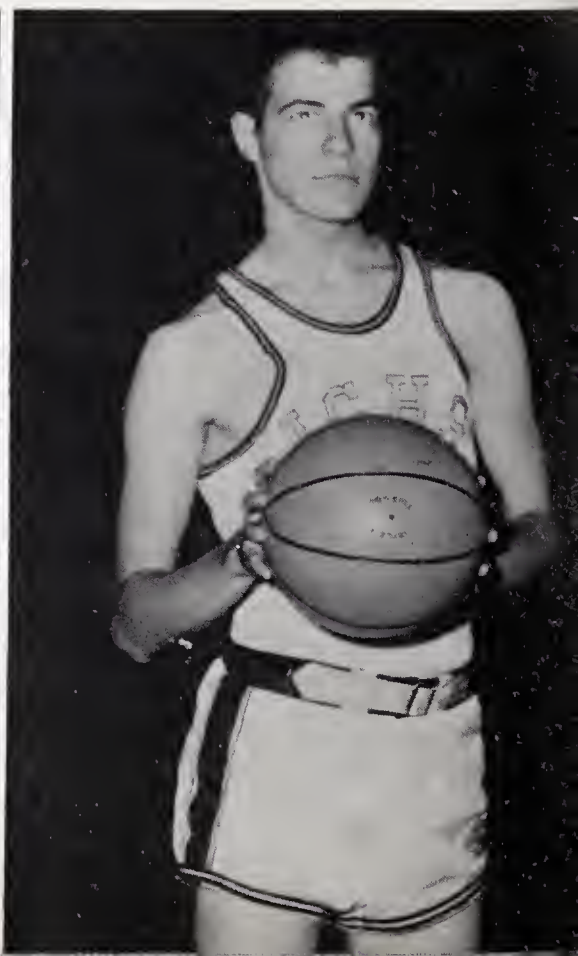

BOYS' BASKETBALL

COACH AND CO-CAPTAINS

Tommy Miles, Mr. King, Ed Wood



JUNIOR VARSITY



Mr. Bennett, Coach; Tommy Twitty, Raymond Bartholomew, Bill Davis, Lawrence Boyd, Steve Clark, A. C. Collier, Billy Rogers, Steve Joyner, Larry Hayes, Robert Wells, Al Fleming, Bill Perry, Tom Banzet.

Gordon Haithcock
Forward

Clinton Neal
Forward

The team in action





Margaret Rideout
Guard



Carol Reams
Guard



Shirley Aquino
Guard

Front; Patsy Harmon, Carolyn Shearin, Linda Adams, Brenda Davis, Kay Fair, Margaret Rideout, Shirley Aquino, Margaret Carroll, Linda Miller, Nancy Wilson, Inez Davis, Manager; Saralee Drake, Patsy Lynch, Carol Reams, Judith Adams, Mr. King, Coach. Below: Coach King and Tri-Captains; Saralee Drake, Patsy Lynch, and Carol Reams.



GIRLS' BASKETBALL



JUNIOR VARSITY

Junior Varsity: Mr. Bennett, Coach; Nancy Wilson, Manager; Paulette Perry, Zeloma Clark, Jean Reavis, Barbara Hight, Sandra Jones, Betty Rivers, Linda Hardy, Sarah Ann Fuller, Virginia Roberson, Donna Gottschalk, Becky Ellis, Joan Short, Sandra Maxbauer.

Patsy Lynch
Forward



Saralee Drake
Forward



Judith Adams
Forward



OFFICERS

Ed Wood, Vice-President; Tommy Miles, President; Carol Reams, Secretary-Treasurer; Pat Dixon, Reporter.

MONOGRAM CLUB

First: Brenda Davis, Nancy Harris, Betsy Bobbitt, Judy Hudgins, Nancy Wilson, Judith Adams, Linda Adams, Coach Fate King. Second: Saralee Drake, Carol Reams, Patsy Lynch, Ann Ayscue, Linda Hardy, Carolyn Shearin, Ginger Tucker, Pat Dixon, Tommy Twitty, Chocky White. Third: Alice Pulley, Inez Davis, Margaret Rideout, Ronald Shearin, Linda Miller, Kay Fair, Steve Clark, Raymond Bartholomew, Jimmy Duncan. Fourth: Therman Rooker, Sammy Short, Monroe Mustian, Bob Fleming, Bill Taylor, Bill Clark, Alvin Reavis, Martin Vaughan. Fifth: Billy Mitchiner, Gordon Haithcock, Jr., Ed Wood, Tommy Miles, Steve Joyner, Larry Hayes, A. C. Collier, Frank McDowell. Sixth: Billy Rogers, Jerry Walker, Wilson Bolton, Richard Williams, George Pittard, Norwood Pulley, Bill Jones, Macon Reavis. Seventh: Johnny Link, Clinton Neal, Jr., Bobby Edmonds, Herman Rooker, Jimmy Cheves, David Ratliff, Larry Limer, Douglas Mustian.



CHIEF CHEERLEADER AND MASCOT

Judy Hudgins and Alice Pinnell



CHEERLEADERS

First Row: Brenda Davis, Judy Hudgins, Chief; Alice Pinnell, Mascot; Linda Adams. Second Row; Nancy Harris, Betsy Bobbitt, Nancy Wilson, Judith Adams, Pat Dixon.



FEATURES

NO STEADY
Music by JIMMY McHUGH

"WONDERFUL"

E OF PARIS
Music by MARGUERITE MONNOT

LOVE IS HERE T
by IRA GERSHWIN

G.M. Technicolor musical
An Ameri

Longlow

by
WILL HUDSON,
EDDIE DE LANGE
and IRVING MILLS



COLUMBIA



HOMECOMING QUEEN

Nancy Harris



COMMENCEMENT MARSHALS

First Row: Linda Hardy, Eleanor Coley, Saralee Drake, Ann White. Second Row: Ed Wood, Nancy Pittard, Chief; Eleandor Ruth King.



D.A.R. GOOD CITIZEN

Eleandor Ruth King

REPRESENTATIVE TO BOYS' STATE

Ed Wood

REPRESENTATIVE TO GIRLS' STATE

Ann White



JUNIOR - SENIOR PROM



The moon was shining bright in Carolina

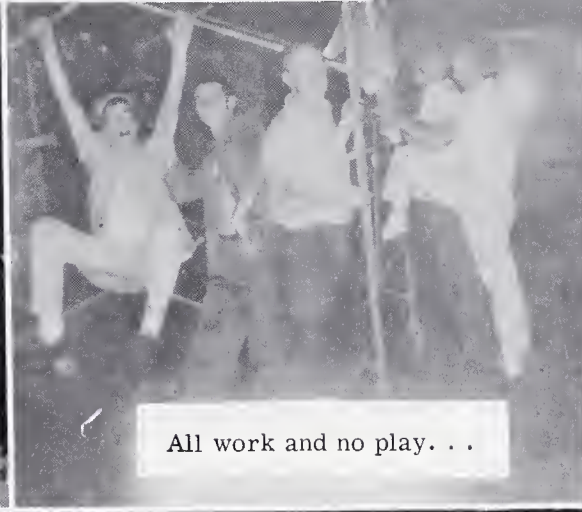

All work and no play. . .



Pat and Larry

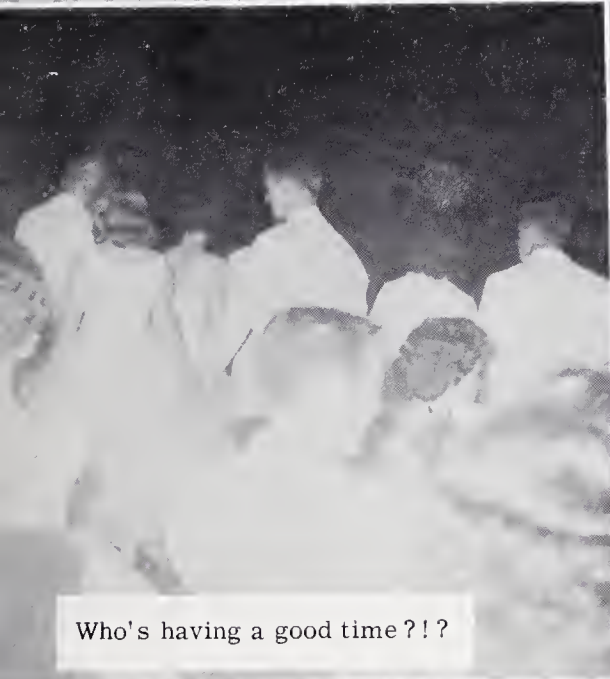

Who's having a good time?!?



Joyce and Larry



What a mascot!!

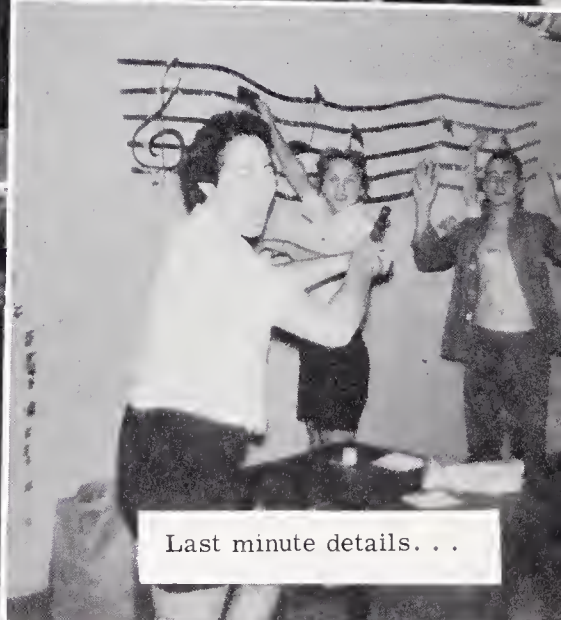

Last minute details. . .



We could have danced all night. . .



Judith and Vernon

SENIOR SUPERLATIVES



BEST DRESSED

Jerry Walker and Carol Reams



**FRIENDLIEST
MOST POPULAR**

Alvin Weaver and Patsy Lynch

Ed Wood and Ann White





BEST LOOKING Tommy Miles and Saralee Drake

MOST LIKELY
TO SUCCEED

Ed Wood and Eleanor Coley



MOST
ATHLETIC

Sammy Short and Patsy Lynch



WITTIEST

Franklin Fleming and Patsy Lynch

MOST TALENTED

Mike Robinson and Carol Reams





MOST DEPENDABLE

Alvin Weaver and Eleandor King



BEST-ALL-AROUND Ed Wood and Ann White

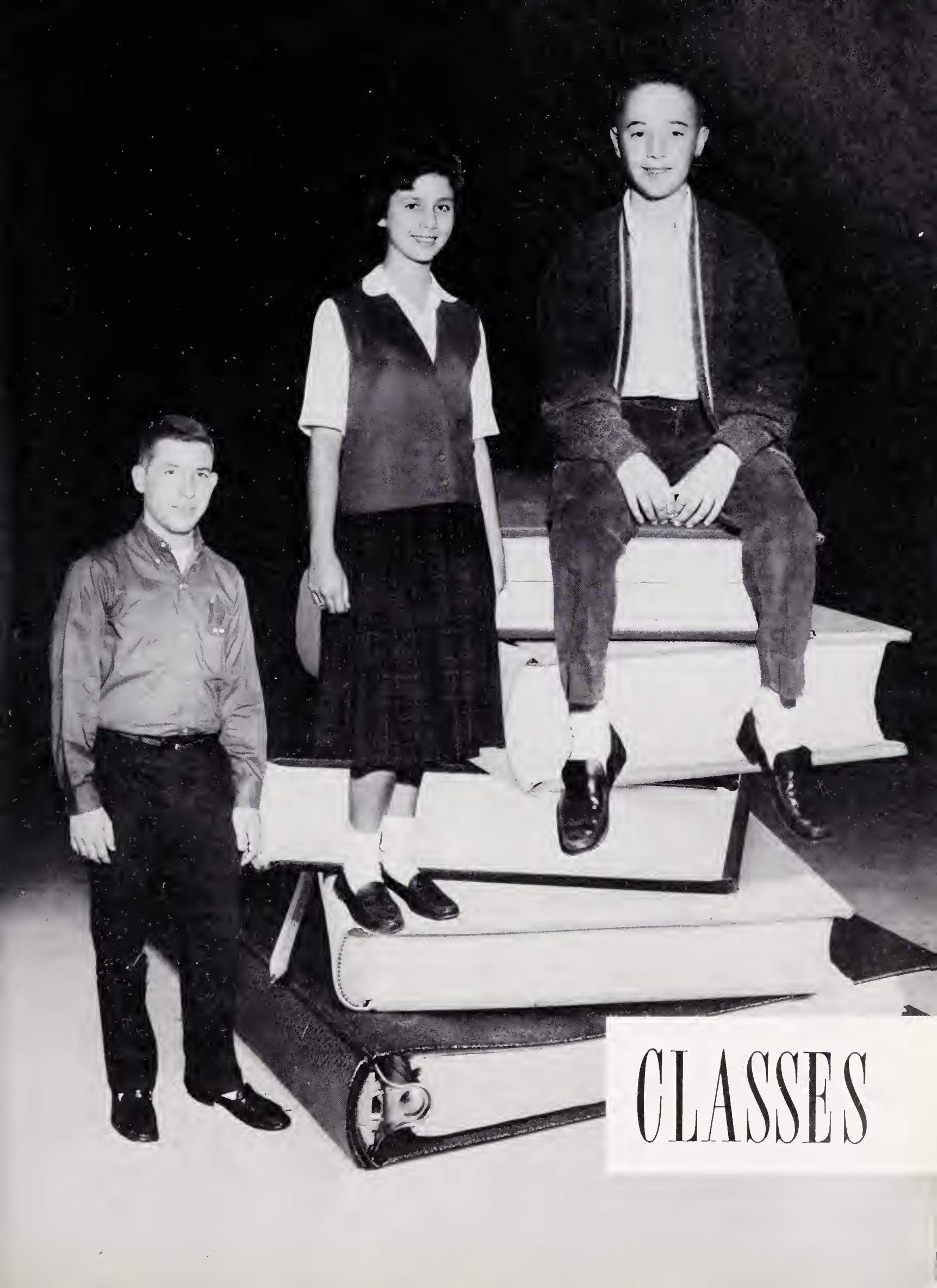

CLASSES

EIGHTH GRADE

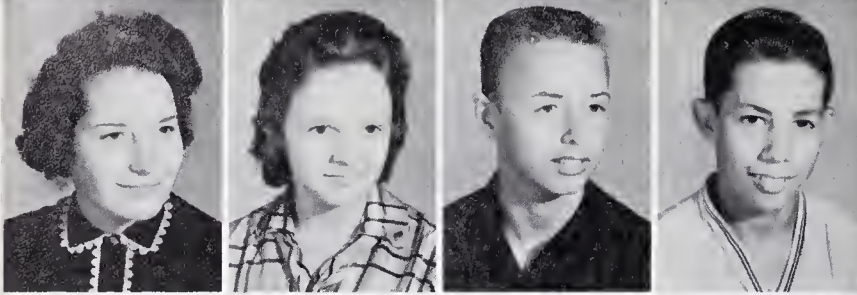

Joyce Allen
Minnie Allen
Billy Benson
Al Blaylock



Don Bolton
Frank Bolton
Hudson Burton
Ellen Carroll
Linda Carroll

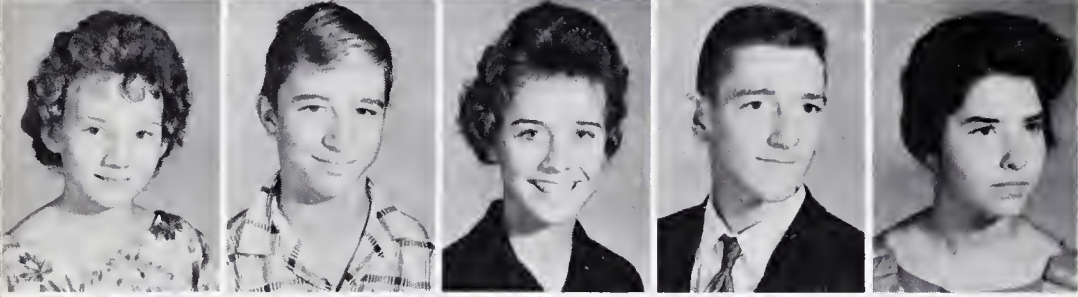

Brenda Clark
Jack Collins
Sylvia Davis
Ray Gunter
Bonnie Gupton



Patricia Haithecock
Dorothy Hamm
Nancy Hamm
Thomas Harp
Linda Lloyd

Sandra Lyles
Wanda McCowan
Elizabeth Massey
Janice Merritt
Carolyn Miller



Betty Newton
Jimmy Overby
Eddie Parrish
Margaret Patterson
Sally Peoples

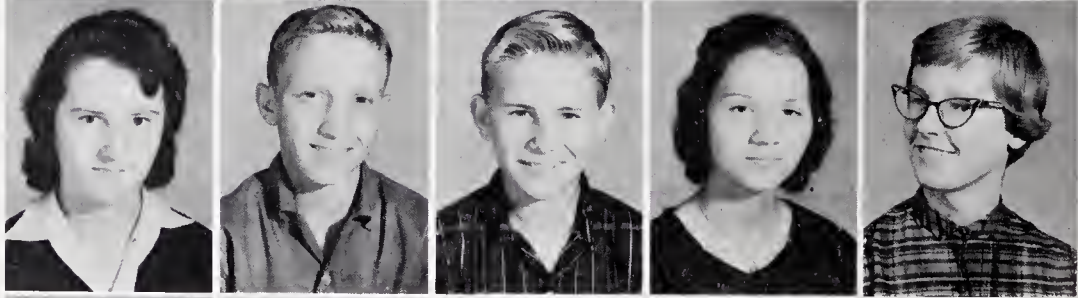

Jan Pittman
Knox Polk
Herbert Rooker
Betty Rudd
Eddie Serls

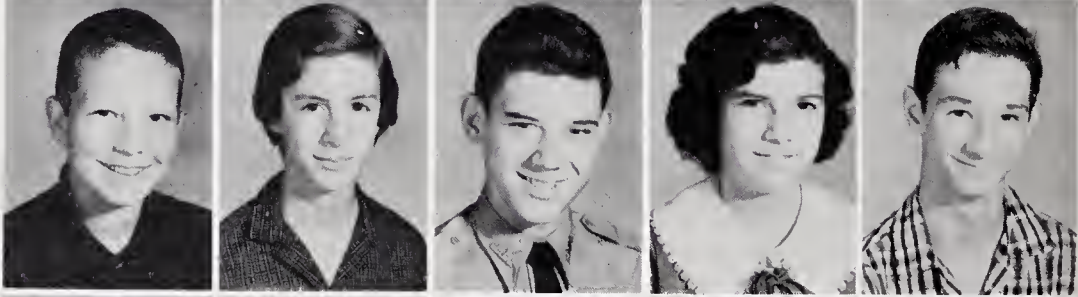

Patricia Thompson
Joan Vaughn
Faye Walker
Hilda Weaver
Charles White





FRESHMEN

Officers: Tom Banzet, President; Larry Hayes, Secretary; Sandra Jones, Vice-president; Lawrence Boyd, Treasurer.

Larry Hayes
Fred Hurst
Sandra Jones

Gilbert Mustian
Bill Perry
Billy Rogers

Tommy Twitty
Peggy Upchurch
Joyce Weaver

Bobby Wells
Janet Wells
Patsy Williamson

Mrs. Banzet's Room

Tom Banzet
Lawrence Boyd

Harriet Cheek
Bill Davis

Joyce Gupton
Linda Hardy

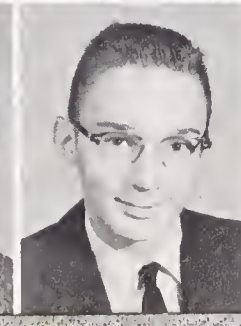
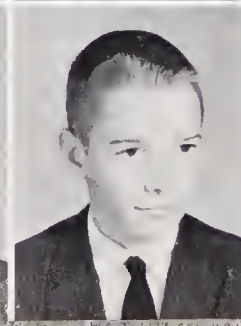
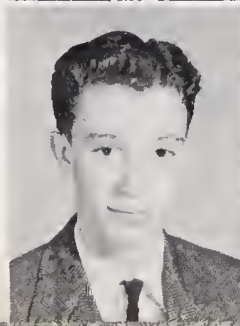
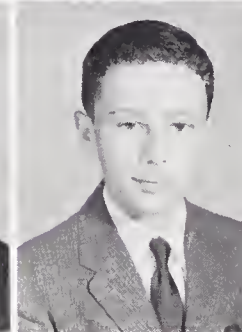
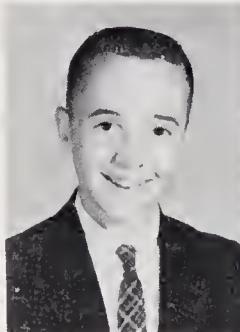
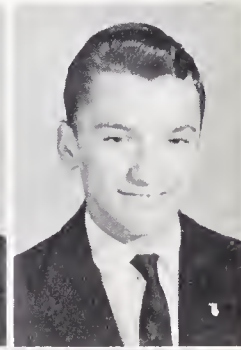
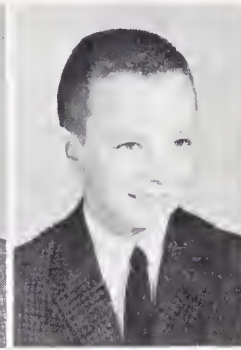
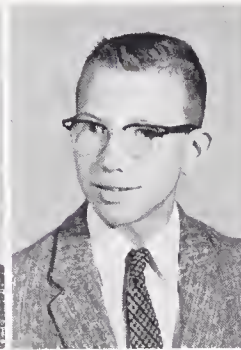

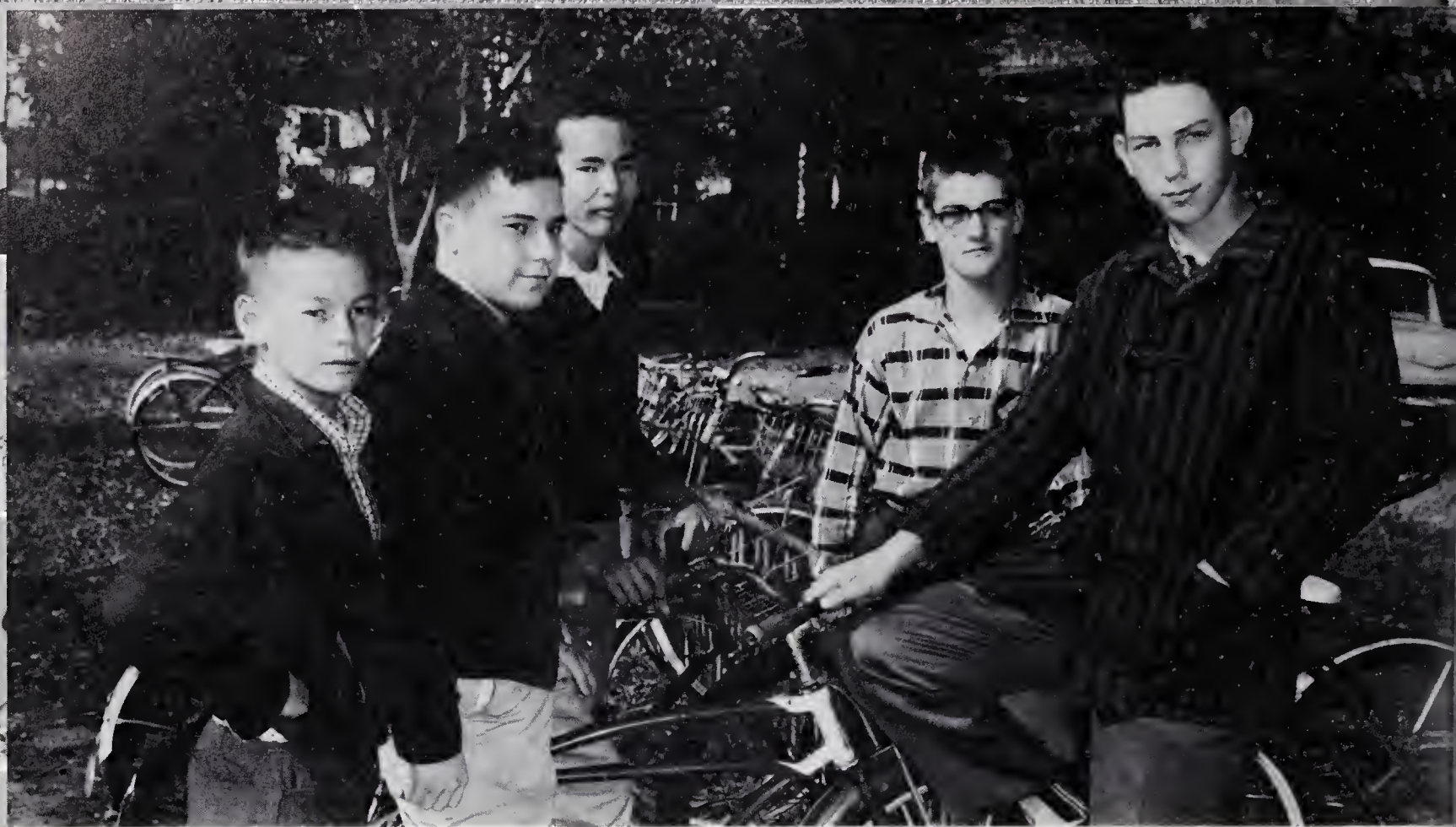

FRESHMEN

Officers: Raymond Bartholomew, Secretary; Benson Aycock, President; Steve Joyner, Treasurer; Ricky Etheridge, Reporter; A.C. Collier, Vice-president.

Mr. Beaman's Room

Steve Clark
A. C. Collier
William Collins

Maynard Dickerson
Ricky Etheridge
Al Fleming

Wayne Haithcock
Dwight Pendergrass
Egerton Rideout

Albert Rivers
Joe Shearin
Alvin Stegall

Billy Thompson
Clement Thompson
Martin Vaughan

Benson Aycock
Raymond Bartholomew

Haygood Bradberry
Herman Bradberry

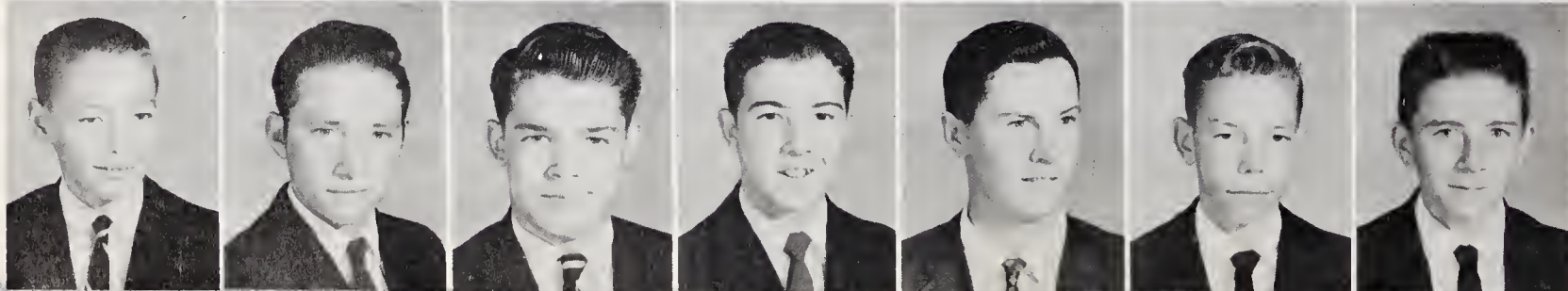
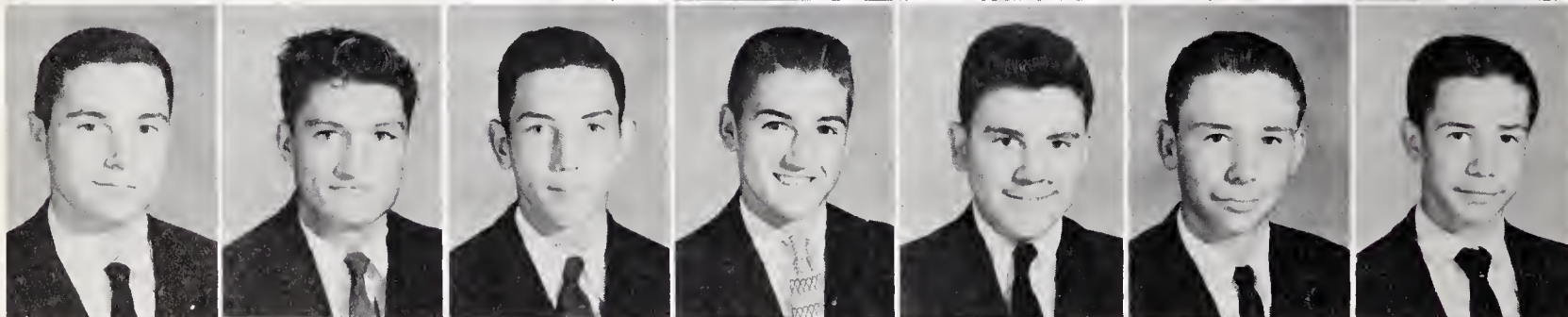
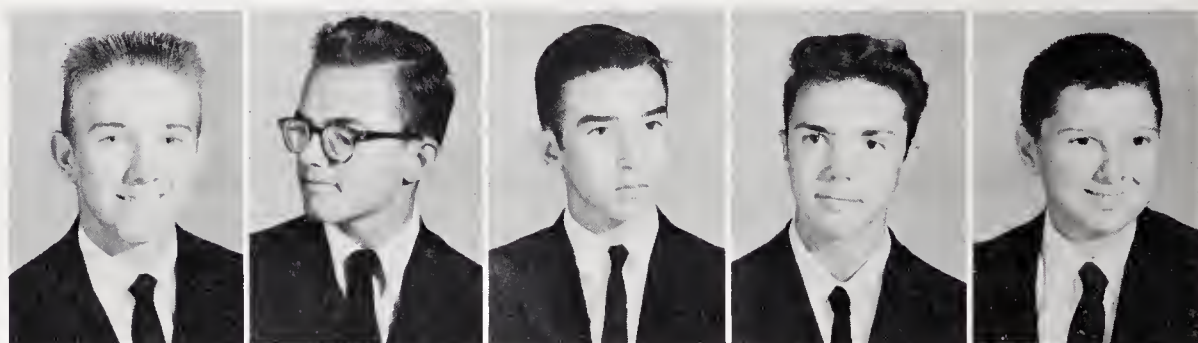



FRESHMEN

Officers: Becky Ellis, Reporter; Peggy Norwood, Secretary-Treasurer; Donna Sue Gottschalk, President; Joan Short, Vice-president.

Mrs. Hudspeth's Room

Emma Bartholomew
Francis Clark
Zeloma Clark

Dolores Dickerson
Becky Ellis
Carolyn Falkner

Sara Ann Fuller
Margaret Gibson
Donna Sue Gottschalk

Barbara Hight
Loretta Lewis
Sandra Maxbauer

Peggy Norwood
Dianne Patrick
Paulette Perry

Jean Reavis
Betty Rivers
Virginia Robertson

Joan Short
Ernestine Smiley
Rebecca Walker



FRESHMEN

F.H.A. Initiation Daze





Officers: Brenda Davis, Vice-president; Gordon Haithcock, Secretary-Treasurer; Richard Williams, President; Herman Rooker, Reporter.

SOPHOMORES

Mr. King's Room

Lyndell Aycock
Betsy Bobbitt
Wilson Bolton
Charles Carroll



Betty Choplin
Brenda Cottrell
Brenda Davis
Bob Fleming



SOPHOMORES

Mr. King's Room

Robert Gibson
Gordon Haithcock
Ruth Haithcock

Patsy Harmon
Phyllis Hicks
Mac McCowan

Billy Mitchiner
Barbara Mustian
Julie Mustian
Bobby Parrish

Merlyn Pinnell
George Pittard
Jeanne Pope
Clinton Ranes

John Riggan
Herman Rooker
Linda St. Sing
Bobbie Stevenson

Maxie Walker
Lora West
Richard Williams



SOPHOMORES

Mrs. Stewart's Room

Officers: Chocky White, Reporter; Ginger Tucker, Secretary; Clinton Neal, Jr., Treasurer; Linda Adams, Vice-President; Nancy Wilson, President.

Linda Adams
Eliza Burton
Margaret Carroll
Rufus Champion



Margie Cliborne
Jimmy Duncan
Bobby Edmonds
Kay Fair

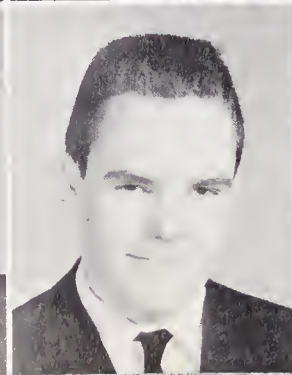
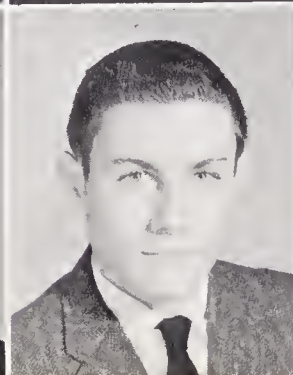

SOPHOMORES

Mrs. Stewart's Room



Judy Faulkner
Lucille Garrett
Carlton Hunt
Bill Jones

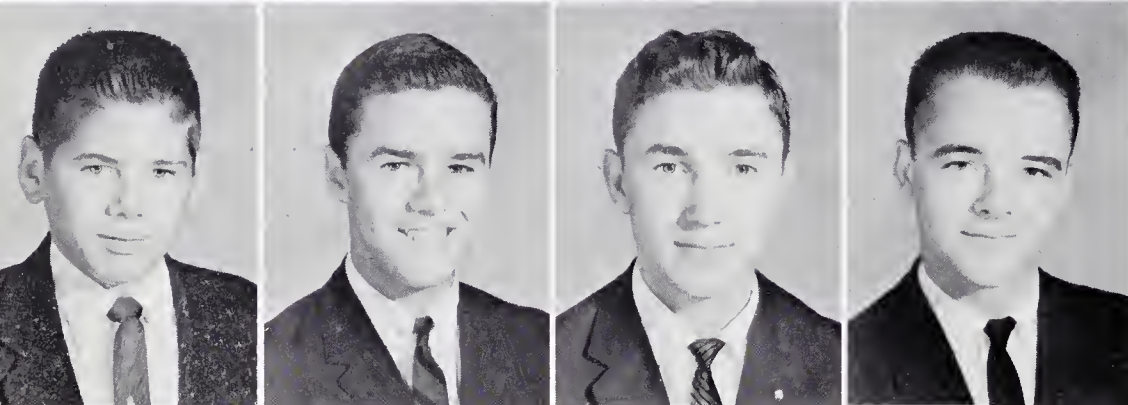

Luther King
John Link
Douglas Mustian
Clinton Neal, Jr.

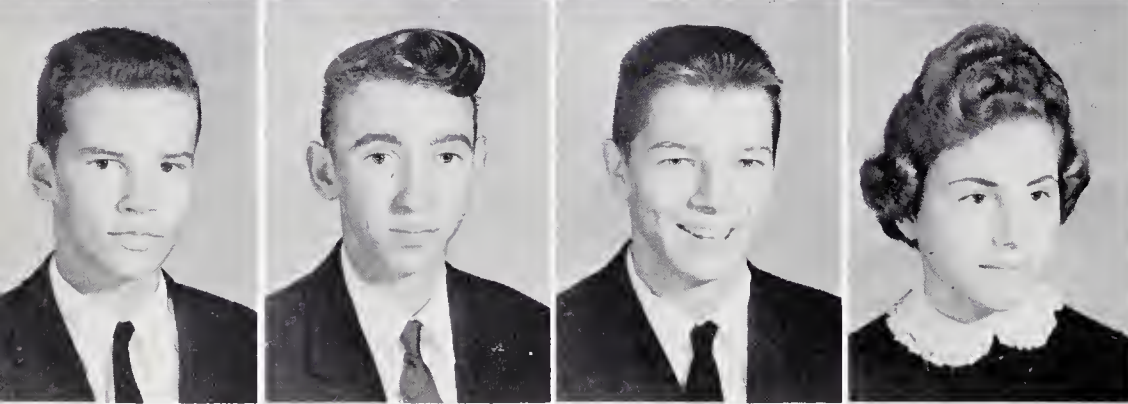

Jimmy O'Neal
Robert Overby
Thurman Rooker
Carolyn Shearin

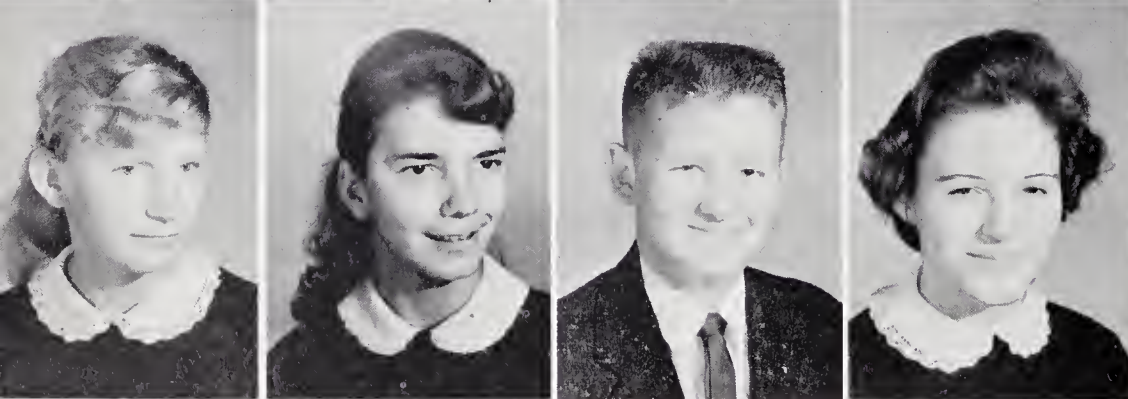

Martha Short
Sarah Stegall
Bill Taylor
Julia Tippet

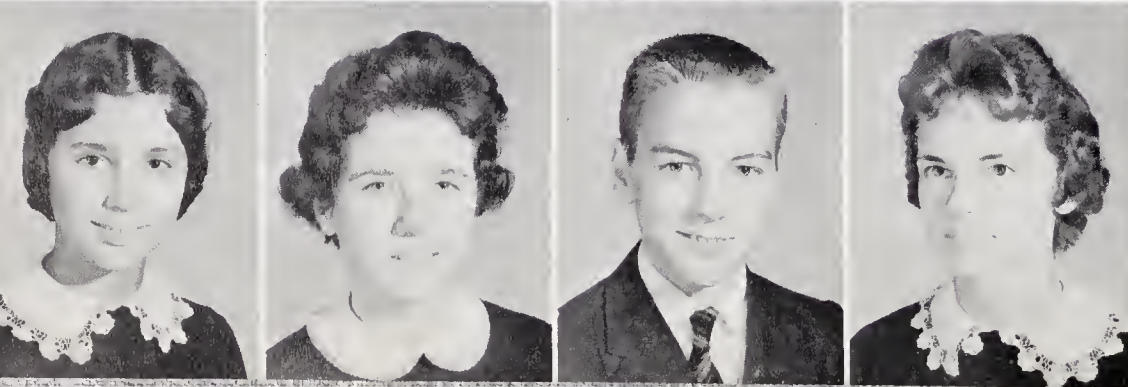

Ginger Tucker
Anne Twitty
Charles White
Nancy Wilson



JUNIORS

Mr. Bennett's Room

Class Officers:

Ronald Shearin, Treasurer; Betsy Rose Turner, President; Betsey Baxter, Vice-president; Nancy Harris, Secretary; Judith Adams, Reporter

Norvie Abbott
Patsy Ayscue
Bobby Blaylock
Mark Burwell



Bill Clark
Inez Davis
Margaret Davis
Jane Dickerson

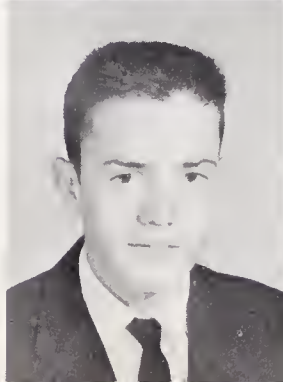

JUNIORS

Mr. Bennett's Room



Patsy Faulkner
Pat Harp
Dawn Hilton



Judy James
Peggy Rose James
Becky King
Larry Limer



Gene Munn
Millie Peeler
Alvis Peoples
Judith Pittman



Alvin Reavis
Macon Reavis
Janice Rivers
Betty Ann Rogers



Janet Rooker
Annette Stevenson
Iva Throckmorton
Jimmy Wilson



Junior Officers, Mr. Bennett's Homeroom: Bobby Blaylock, Vice-president; Janice Rivers, Secretary; Millie Peeler, President; Pat Harp, Treasurer.

Junior Officers, Miss Bryant's Homeroom: Betsy Baxter, Vice-president; Nancy Harris, Secretary; Ronald Shearin, Treasurer; Judith Adams, Reporter; Betsy Rose Turner, President.

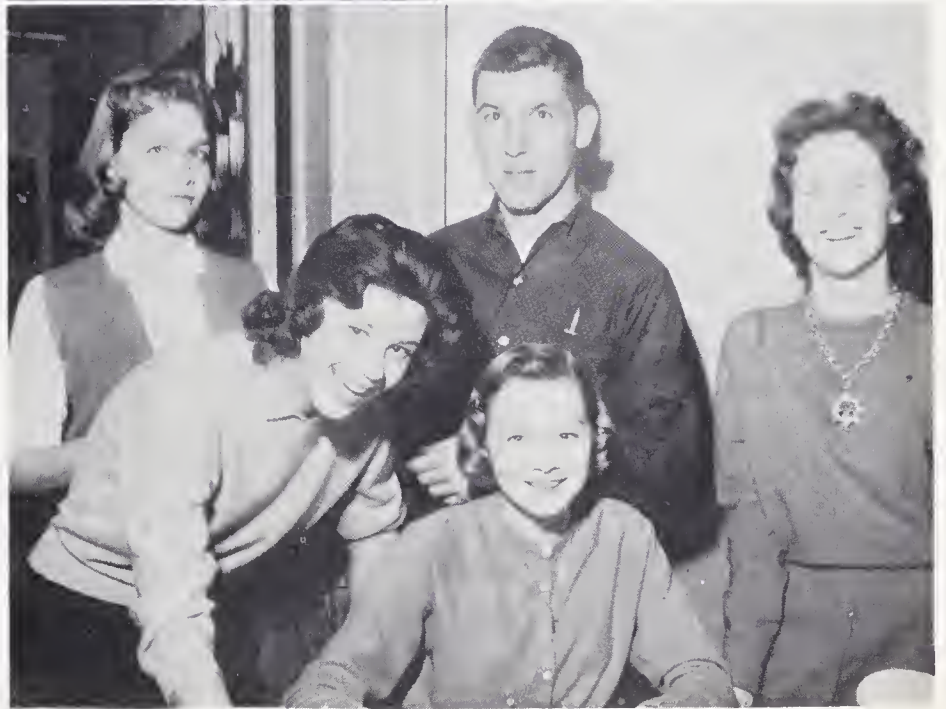

JUNIORS

Miss Bryant's Room

Judith Adams
Shirley Aquino
Anne Ayscue
Betsey Baxter

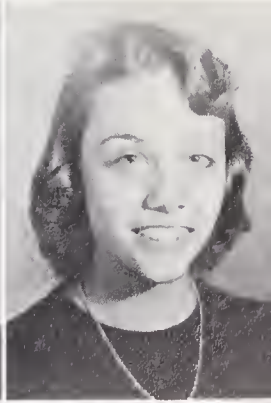

Jeannette Cash
Jimmy Cheves
Nell Cliborne
Kenneth Copley

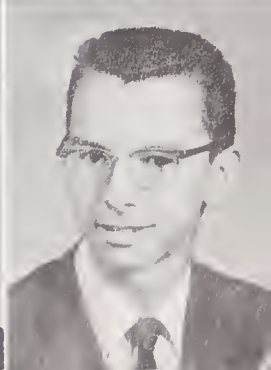

JUNIORS

Miss Bryant's Room



Betty Falkner
Faye Gunn
Cynthia Haithcock
Len Haithcock

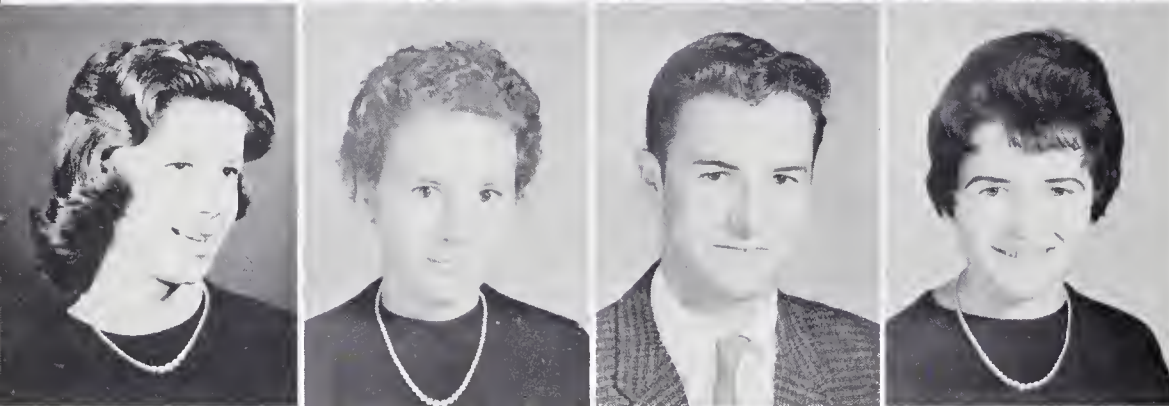

Nancy Harris
Virgie Journigan
Ronnie Lancaster
Barbara Lynch



Sarah Ann Miles
Linda Miller
Patsy Mustian
Alton Overby

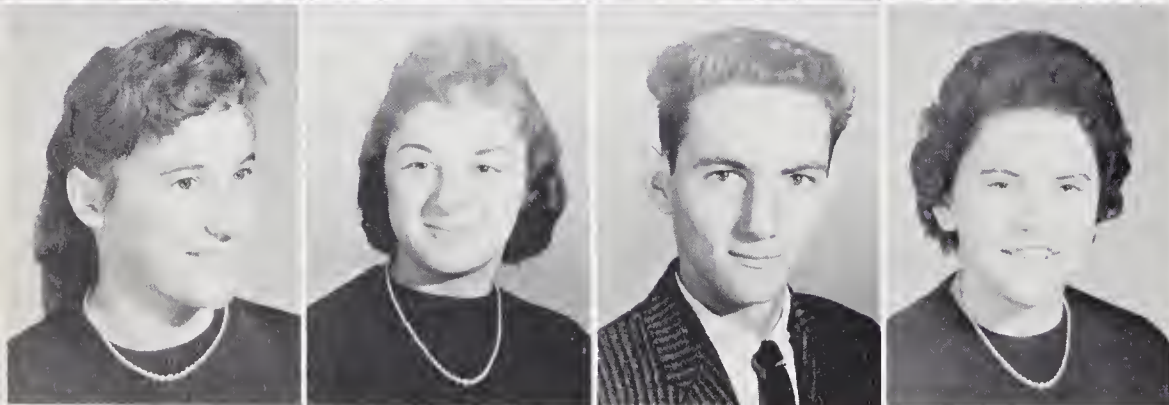

Nancy Pendergrass
Alice Pulley
David Ratliff
Margaret Rideout



Allen Rivers
Carolyn Satterwhite
Ronald Shearin
Betsy Rose Turner



THE SENIOR CLASS

SENIOR CLASS OFFICERS

Patsy Lynch, Treasurer; Ann White,
President; Ed Wood, Vice-President;
Eleanor Coley, Secretary.



SENIOR CLASS MASCOTS

Cheryl Shearin and Eddie "Coach, Jr."
King



SENIORS

ROBERT AARON BOLTON
JUDY SHEARIN CLARK

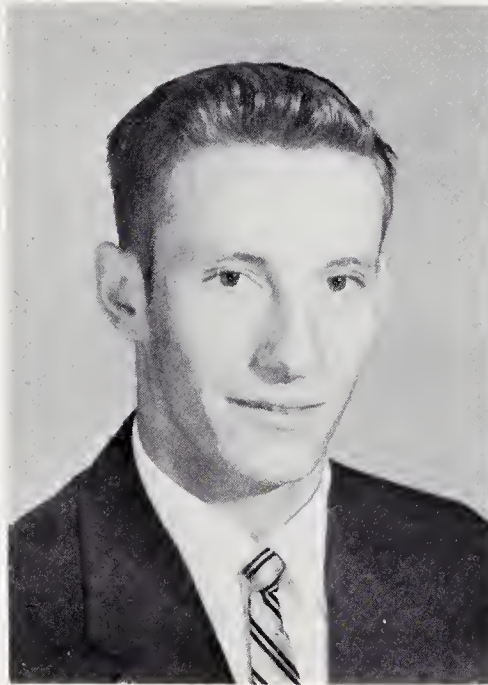

WE, THE SENIORS, HAVE
MANY REASONS TO BE GRATEFUL

ELEANOR RODGERS COLEY



PATRICIA FAYE DIXON
SARALEE DRAKE
CLAIRE BELL FALKNER



SENIORS



AUDREY HARRIS FLEMING
FRANKLIN LEWIS FLEMING



JACKIE MAE GLOVER

FOR OUR MINDS
ALONG THE RIGHT PATHS
FORWARD INTO OUR NEW

LINDA FAYE HARDY
ALBERT PEETE HARRIS
JUDY LANE HUDGINS



SENIORS

GILL ALLEN JONES, JR.
ELEANDOR RUTH KING



HAVE BEEN GUIDED
AND NOW AS WE STEP
LIFE AND RESPONSIBILITIES

SIDNEY EUGENE LANIER



LOIS JEANETTE LEONARD
PATRICIA ANN LYNCH
FRANK McDOWELL

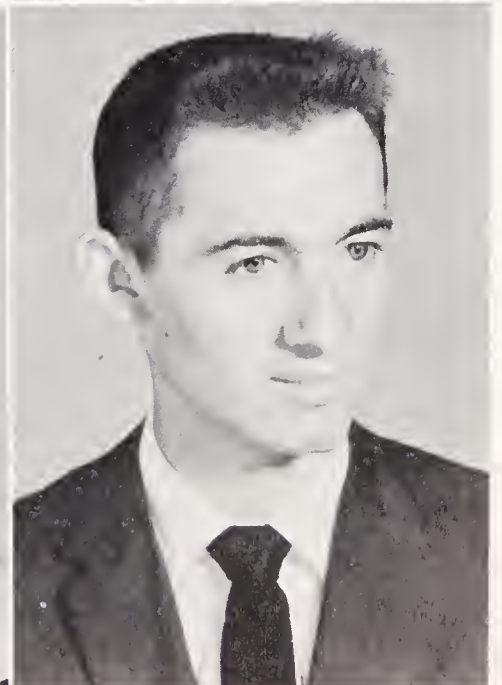

SENIORS



FAYE KING MAYNARD
WILLIAM THOMAS MILES

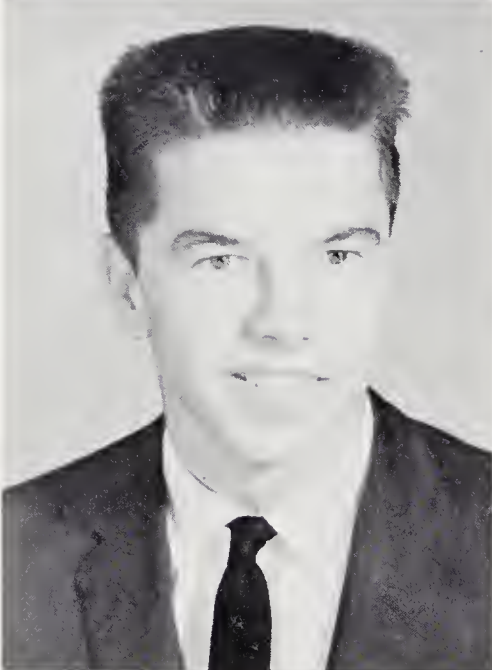

MONROE DUNLAP MUSTIAN

WE HAVE THE EXPERIENCE
AN UNDERSTANDING PART
TOWN, AND OF OUR

JOHN ERNEST NEWELL
GAYLE WITHERS PARRISH
JETTY GRAY PATTERSON

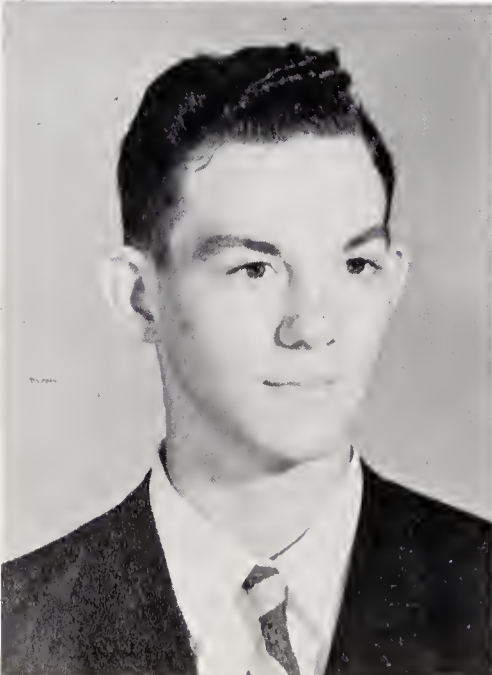

SENIORS

NANCY KAYE PITTARD
JESSE NORWOOD PULLEY



THAT WE NEED TO BECOME
OF OUR SCHOOL, OF OUR
GENERATION...AND

JANE CAROL REAMS



MICHAEL GENE ROBINSON
JACQUELINE PAGE SHORT
SAMMY BENNETTE SHORT

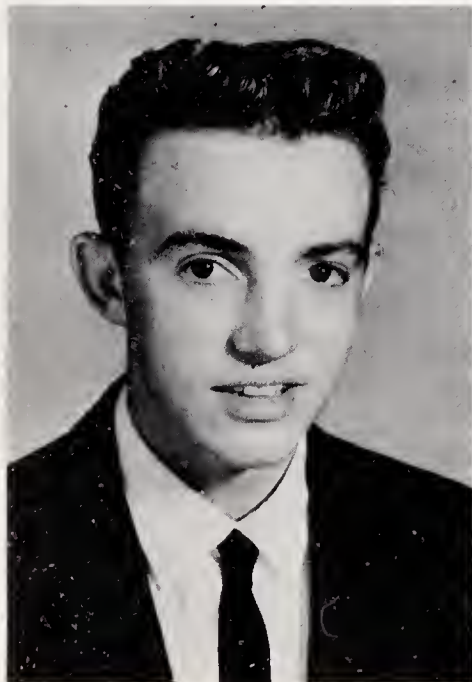

SENIORS

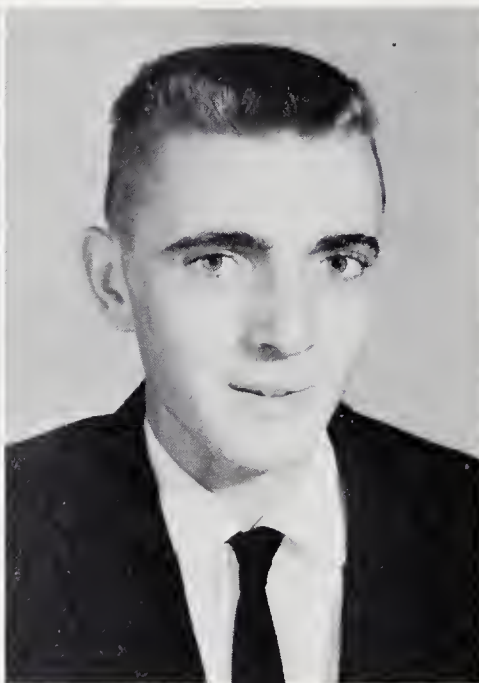

WILLIAM GENE THOMPSON
JERRY COLEMAN WALKER

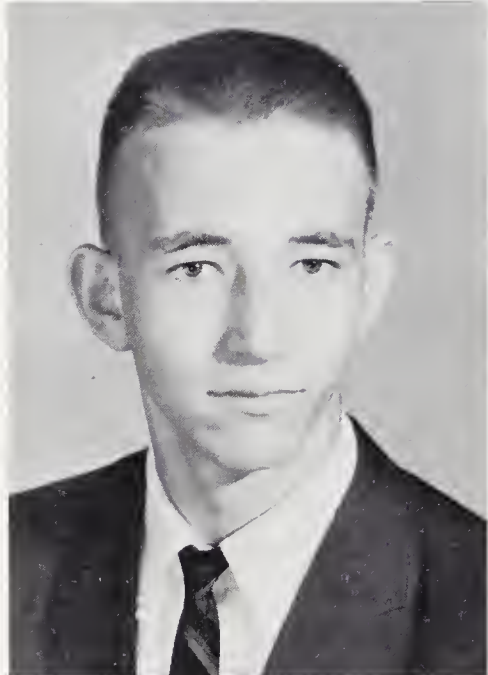

WE GRADUATE WITH FOND
MEMORIES OF TIME WELL
SPENT.

ALVIN GREY WEAVER

ANN GORDON WHITE
JOSEPH LEON WILLIAMS
EDGAR RAYMOND WOOD, JR.

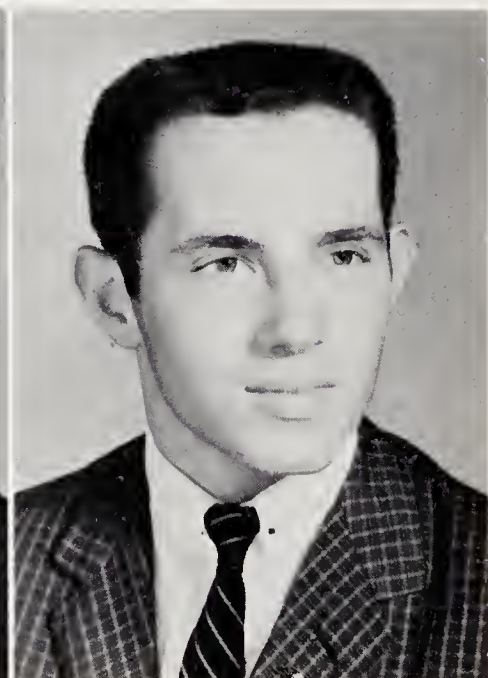

SENIOR DIRECTORY

ROBERT AARON BOLTON

F.F.A. 1,2,3,4, Sentinel 4; Bus Driver 3,4.

JAMES EDWARD CARROLL

F. F. A. 1,2,3,4.

JUDY SHEARIN CLARK

Band 1; 4-H Club 1,2, Pianist 2; F.H.A. 1,2,3,4, Pianist 4; Library Staff 3; Junior Play.

ELEANOR RODGERS COLEY

Glee Club 1,2; 4-H 1,2,3,4; F.H.A. 1,2,3,4; Library Staff 2,3,4, Secretary, 4; Beta Club 3,4; Marshal; Student Council 4; Bus Driver 4; Class Secretary 4; Senior Superlative.

PATRICIA FAYE DIXON

Student Council 1; F.T.A. 1; Room Vice-President 2,3; Junior Play; Monogram Club 2,3,4; Cheerleader 2,3,4.

SARALEE DRAKE

Seer Staff 1,2,3; Co-Editor 3; Band 1,2,3,4; Majorette 1,2,3,4; Chief 3,4; F.T.A. 1,2,3,4; Basketball 1,2,3,4, Tri-Captain 4; Monogram Club 1,2,3,4; Beta Club 2,3,4, President 4; Junior Play; Marshal; Student Council 4; Senior Superlative.

AUDREY HARRIS FLEMING

4-H Club 1,2; Glee Club 1,2; F.H.A. 1,2,3,4, Secretary 2; Bus Driver 3; Library Staff 3.

FRANKLIN LEWIS FLEMING

Junior Play; Senior Superlative.

JACKIE MAE GLOVER

4-H Club 1,2,3; Glee Club 1,2,3; Hi-Y 2,3; F.H.A. 1,2,3,4; Modern Music Masters 1,2,3, Vice-President 2.

ALBERT PEETE HARRIS

Football 1; F. F. A. 1,2,3,4.

JUDY LANE HUDGINS

Student Council 1; 4-H Club 1; F.H.A. 1,2,4; Band 1,2,3; Cheerleader 1,2,3,4, Chief 4; Monogram Club 1,2,3,4; Class Treasurer 3; Junior Play.

GILL ALLEN JONES, JR.

4-H Club 1, President 1; Glee Club 1; F.F.A. 1,2,3,4, Reporter 4; Office Staff 3,4; Library Staff 3,4, Vice-President 4, County Reporter 4; Bus Driver 3,4.

ELEANDOR RUTH KING

4-H Club 1; Room Reporter 1; Glee Club 1, 2; F.H.A. 1,2,3,4; F.T.A. 1,2,3,4; Beta Club 2,3,4, Reporter 4; Junior Play; Lunchroom Staff 3; Marshal 3; Annual Staff 3,4, Asst. Co-Editor 3, Co-Editor 4; Senior Superlative.

LOIS JEANETTE LEONARD

4-H Club 1.

PATRICIA ANN LYNCH

4-H Club 1,3,4, Secretary 4; F.H.A. 1,2,3,4, Vice-President 4; F.T.A. 1,2,3; Basketball 1,2,3,4, Tri-Captain 4; Monogram Club 1,2,3,4; Bus Driver 3; Student Council 3; Junior Play Class Secretary 3; Class Treasurer 2,4; Senior Superlatives 4.

FAYE KING MAYNARD

4-H Club 1,2,3,4, Reporter 1, President 2,3,4, County Reporter 1, Secretary 2,3; F.H.A. 1,2,3,4, President 4, District Vice-President 2, District President 3; Library Staff 1,2,3,4, President 4; Jr. Red Cross 2; Student Council 2; Class Vice-President 3; Junior Play 3.

FRANK EDWARD McDOWELL

Football 3,4; Monogram Club 3,4.

WILLIAM THOMAS MILES

Band 1,2; Baseball 2; Football 1,2,3,4, Co-Captain 4; Basketball 1,2,3,4, Co-Captain 4; Monogram Club 1,2,3,4, President 4; Student Council 4, President 4; Senior Superlative.

MONROE DUNLAP MUSTIAN

Baseball 1; Football 1,2,3,4; Basketball 1,2,3,4; Monogram Club 1,2,3,4; Junior Play.

JOHN ERNEST NEWELL

Band 1,2,3,4, President 4.

SENIOR DIRECTORY

GAYLE WITHERS PARRISH

Glee Club 1,2,3, President 1; 4-H Club 1,2,3,4, Vice-President 1; F.H.A. 1,2,3,4; Library Staff 2,3,4.

JETTY GRAY PATTERSON

4-H 1,2.

NANCY KAYE PITTARD

Room Secretary 1; 4-H Club 2,3; F.H.A. 1,2,3,4, Secretary 4; F.T.A. 1,2,3,4, Secretary 3; Junior Red Cross 2; Beta Club 2,3,4, Treasurer 4; Science Symposium 3; Chief Marshal; Annual Staff 3, 4, Asst. Co-Business Manager 3, Co-Business Manager 4.

JESSE NORWOOD PULLEY

Football 1,2,3,4; Basketball 1,2,3,4; Baseball 1,2,3,4, Co-Captain 4; Monogram Club 1,2,3,4.

JANE CAROL REAMS

Room Treasuere 1; Room Vice-President 2; Band 1,2,3,4; Basketball 1,2,3,4, Tri-Captain 4; Monogram Club 1,2,3,4, Secretary 4; F.H.A. 1,2,3, Pianist 2,3, County Pianist 2; F.T.A. 1,2,3, 4, Parliamentarian 2; Seer Staff 2,3; Junior Play; Class Vice-President 4; Senior Superlative.

MICHAEL GENE ROBINSON

Baseball 1,2; Monogram Club 1,2; F.F.A. 1,2,3,4, Secretary 4; Senior Superlative.

JACQUELINE PAGE SHORT

Glee Club 1; 4-H Club 1,2.

SAMMY BENNETTE SHORT, JR.

Football 1,2,3,4; Baseball 1,2,3,4; Monogram 1,2,3,4; Senior Superlative.

WILLIAM GENE THOMPSON

F.F.A. 1,2,3,4; Bus Driver 4.

JERRY COLEMAN WALKER

Football 1; Student Council 1,2,3; F.F.A. 1,2,3,4, President 4; Baseball 1,2,4; Monogram Club 1,2,3,4; Bus Driver 3; Junior Play 3; Basketball 4; Senior Superlative.

ALVIN GREY WEAVER

Student Council 4; Library Staff 4, Reporter 4; Baseball 1,2; Monogram Club 1,2; F.F.A. 1,2,3, 4, Reporter 3, Vice-President 4; Senior Superlative.

ANN GORDON WHITE

Room President 1,2; F.T.A. 1,2,3,4, Secretary 2, President 4; Majorette 1,2,3,4; Seer Staff 1,2,3, Exchange Editor 2, Business Manager 3; Beta Club 2,3,4, Vice-President 4; Student Council 3, Secretary 3; Junior Play; Marshal; Class President 3,4; Annual Staff 3,4, Asst. Co-Editor 3, Co-Editor 4; Girls State 4; Office Staff 4; Senior Superlative.

LEON SCULL WILLIAMS

F.F.A. 1,2,3,4; Bus Driver 3,4.

EDGAR RAYMOND WOOD, JR.

Football 1,2,3,4, Co-Captain 4; Basketball 1,2, 3,4, Co-Captain 4; Monogram Club 1,2,3,4; Student Council 1,4; Beta Club 2,3,4; Junior Play; Marshal; Seer Staff 3; Annual Staff 4, Asst. Business Manager 3, Co-Business Manager 4; Senior Superlative.

Betsy Rose,
may happiness and
success follow you
throughout life and I'm
sure it will for you
are a very fine, smart
and cute girl.

Love,
Judy D.

Betsy Rose,

I have enjoyed being in school
with you these past few years.
Thanks loads for the wonderful work
on the annual. I'm sure you'll
have a good one next year.

Best of luck always to one of the
cutest, sweetest, nicest, and smartest
girls I know.

Love,
Ann White

Betsy Rose,

I really do not know
what I would have done
without you this year. You
have been the most efficient
leader. I do appreciate all
your work and most of all
your willingness.

It is students like
you that keep teachers
in the profession.

Best wishes to one
that is tops. Love

Maybell Bryant

Dear Betsy,
Here's to a
real nice and
sweet girl. May
you always have
the best of every
thing.

Love,
Carol Beams

Good luck to a
very cute and
sweet girl. May
you always find
success in every
thing you attempt
to do. Best of luck
with Clinton.

Linda

Betsy Rose,

Knowing you since you have been at Jan Graham has meant a whole lot to me. Your kindness and sweetness will never be forgotten. I don't think I could have made it this far without you. It's hard to believe we only have one more year of high school, isn't it?? I sincerely hope our friendship will continue throughout the years. As I think about my campaign speech you ^{today} you I realize how true it all is. You are a very capable person and I know you will always succeed in all you do. Be seeing you next year.

Love always,
Judith

Betsy Rose,

Well another year is almost over. We've shared so many wonderful times that I'll never forget as long as I live.

You're one of the sweetest, most understanding girls I've ever known and I don't know what I wouldn't have done without your advice when I so desperately needed it. Thanks a million!

Next year, believe it or not, we'll actually be Seniors! I can hardly believe it but, Look Out! Here we come!!!

Good luck always to a darling girl.

May success be yours.

Love always,
Inez

