

The background of the page is a light-colored, textured surface with an embossed pattern of overlapping, rounded leaf shapes. A large, faint watermark of the letter 'W' is visible, spanning across the middle of the page. In the upper right quadrant, there is a large, bold, black monogram consisting of the letters 'E' and 'G' intertwined.

EG

WARRENTONIAN

W
Blalock,



Digitized by the Internet Archive
in 2019 with funding from
North Carolina Digital Heritage Center

<https://archive.org/details/warrentonian196100john>

THE
1961

W
A
R



R

E

N

T

O

John Graham High School

Warrenton

North Carolina

Published

by

THE SENIOR CLASS

N

I

A

N





J.G.H.S. NOTES

ACTIVITIES
AND
ORGANIZATIONS

ATHLETICS

ADMINISTRATION

SENIORS

CLASSES

Dear Students,

The sound of happy voices, the spirit of good sports, the molding of ideals and aspirations--all blend into our high school experiences.

With the sincere hope of bringing a worthy souvenir of significant days at John Graham High School to its many loyal students, the Staff has devoted many hours of work.

We feel that your satisfaction with this volume is our compensation, and with this thought the Staff presents to you the '61 WARRENTONIAN . . .



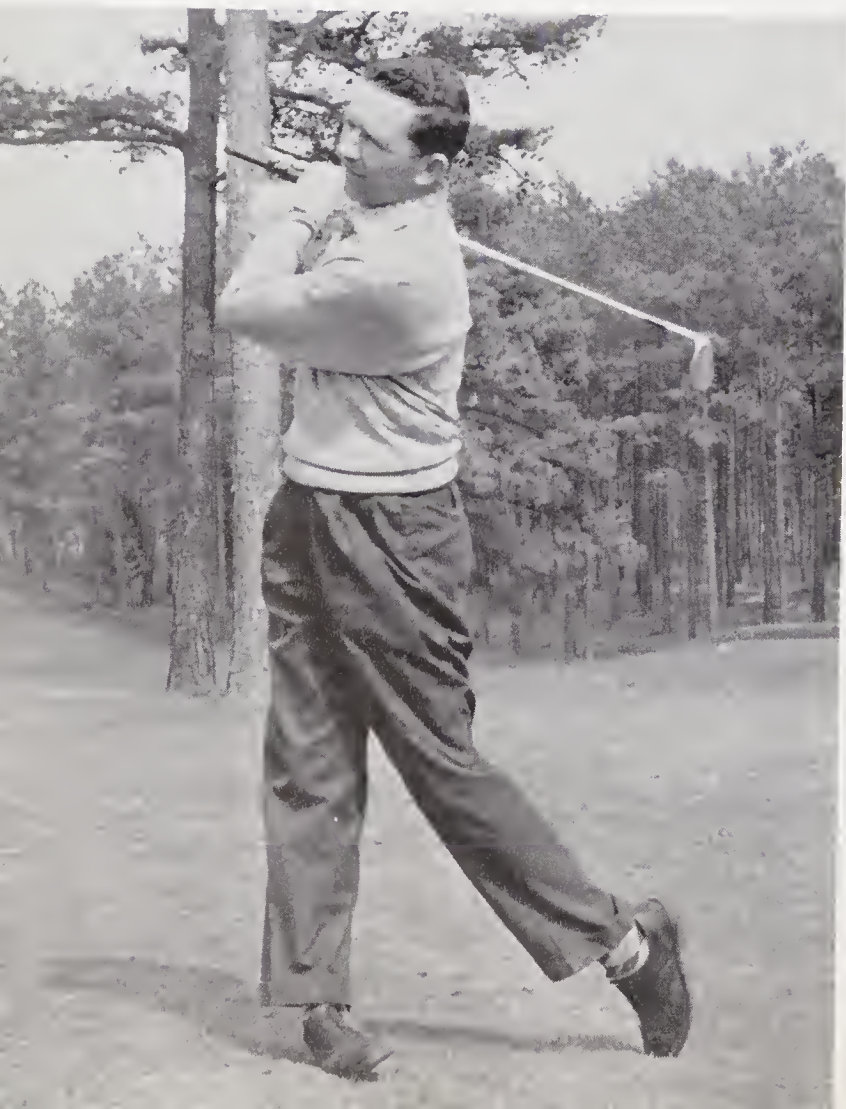

. . . saw our principal on the golf course yesterday. He has led us successfully throughout our junior and senior years of high school. It has been his careful guidance and understanding that have enabled us to carry on in the face of any difficulty.

The high standards of ethics and school spirit which he has fostered have won the respect and friendship of all the student body. To show our appreciation and gratitude for all his efforts and for his interest in our welfare, we proudly dedicate the 1961 WARRENTONIAN to Mr. Hockaday . . .

. . . let us now look back on some of
the ACTIVITIES AND ORGANIZATIONS
that played such a large part in our
lives during the past year . . .



WITH HONOR COMES RESPONSIBILITY



D.A.R. GOOD CITIZEN

Nancy Harris



REPRESENTATIVE
TO
GIRLS' STATE

Betsy Rose Turner

REPRESENTATIVE
TO
BOYS' STATE

Ronald Shearin



PUBLICATIONS



Bill Clark, Anne Ayscue, Faye Gunn.



Sarah Ann Miles, Carolyn Shearin, Phyllis Hicks, Lynn Aycock, Judy James, Judith Adams.

SEER STAFF



Ronald Shearin, Nancy Harris, Inez Davis, Betsy Rose Turner.



Judith Adams, Editor, Carolyn Shearin, Asst. Ed., David Ratliff, Bus. Mgr.

ANNUAL STAFF

Betsy Rose Turner, Editor; Ronald Shearin, Business Manager; Judith Adams, Millie Peeler, Nancy Harris, Assistant Editors.





FUTURE HOMEMAKERS OF AMERICA

First row: Brenda Clark, Betsy Copley, Zeloma Clark, Linda Loyd, Carolyn Hunt, Ellen Carroll, Sandra Maxbauer, Joan Short. Second: Courtney Wilson, Sue Robertson, Peggy Norwood, Ann Overby, Margaret Gibson, Donna Gottschalk, Mary Sue Carroll, Linda Adams, Ruth Haithcock. Third: Sandra Lyles, Jeanne Pope, Becky Ellis, Ernestine Smiley, Hilda Weaver, Ann King, Betsy Frazier, Minnie Allen, Miss Person. Fourth: Loretta Lynch, Margie Cliborne, Margie Thompson, Carolyn Miller, Margaret Carroll, Nell Cliborne, Margaret Davis, Linda Carroll, Mary Elizabeth Grissom. Fifth: Patsy Coley, Virginia Robertson, Ruby Thompson, Linda St. Sing, Janice Rivers, Sarah Ann Fuller, Betty Rudd, Linda Miller. Sixth: Patsy Harmon, Annette Stevenson, Becky King, Margaret Rideout, Helen Rose Andrews. Seventh: Merlyn Pinnell, Brenda Cottrell, Patsy Faulkner.



OFFICERS

Sandra Maxbauer, Parliamentarian; Donna Gottschalk, President; Joan Short, Secretary; Virginia Robertson, Reporter; Annette Stevenson, Historian; Becky Ellis, Vice-president; Miss Person, Advisor.

OFFICERS: Standing: Carlton Hunt, Secretary; Kent Copley, President; Mr. McArthur, Advisor. Front: Jimmy Wilson, Reporter; Douglas Mustian, Sentinel; Jimmy Duncan, Vice-president; George Pittard, Treasurer.



FUTURE FARMERS OF AMERICA

GROUP. First row: Walter Smiley, Johnny Ayscue, Jimmy Overby, Ricky Etheridge, Lacey Fleming, John W. Riggan, Raymond Bartholomew, Jimmy Duncan, Tommy Wagner. Second row: Martin Vaughan, Len Haithcock, Bruce Leonard, Jimmy Pope, Henry O'Neal, Frank Bolton, Wayne King, Jimmy Wilson, Mr. McArthur. Third row: Charles White, Carlton Hunt, Edward Parrish, Edward Shearin, George Pittard, Wayne Robinson, Benson Aycock. Fourth row: Bobby Parrish, Luther King, Carroll Harris, Dwight Pendergrass, Douglas Mustian, R. D. Robinson, Al Fleming, Alton Carter. Fifth row: Macey Paynter, Alston Jones, Jimmy O'Neal, Albert Rivers, Allison Rivers, Kenneth Copley, Herbert Rooker, Wilson Bolton. Sixth row: Therman Rooker, Mac McCowan, Herman Rooker, Steve Clark, Ronald Lancaster, Clinton Ranes, Gene Munn, A. C. Collier, Joe Shearin.





4-H CLUBS

SENIOR. First row: Jeane Pope, Margaret Rideout, Linda Miller, Lyndell Aycock, Barbara Lynch. Second: Betty Choplin, Betty Rudd, Ruth Haithcock, Margaret Davis, Becky King, Linda Adams, Nell Cliborne, Delores Dickerson, Becky Ellis. Third: Maxie Walker, Patsy Faulkner, Peggy Rose James, Norvie Abbott, Judy James, Virginia Robertson. Fourth: Linda St. Sing, Margaret Carroll, Brenda Cottrell, Allison Rivers, Macey Paynter, Allen Rivers, Janice Rivers. Fifth: Patsy Williamson, Nancy Pendergrass, Johnny Asycue, Carroll Harris, Raymond Bartholomew, A. C. Collier. Sixth: Wanda McCowan, Joan Vaughan, Lucille Garrett, Alvin Stegall, Al Fleming.

JUNIOR: From grades 4 through 8.





BUS DRIVERS

First row: Margaret Rideout, Linda Miller, Margaret Davis, Annette Stevenson, Patsy Harmon. Second: Gene Munn, Kent Copley, Clinton Ranes, Carlton Hunt.

LIBRARY STAFF

Seated: Merlyn Pinnell, Brenda Cottrell, Margaret Rideout, Judy James, Julia Tippett, Helen Andrews. Standing: David Ratliff, Faye Gunn, Patsy Faulkner, Cynthia Haithcock, Alvis Peoples, Ruth Haithcock, Delores Dickerson, Allen Rivers.





Presiding at assembly.



Ready to distribute Christmas boxes.

STUDENT COUNCIL

COLLEGE DAY GUIDES. Sarah Ann Miles, Macon Reavis, Jr., Judith Adams, Tommy Holt.



OFFICERS

Ronald Shearin
President
Richard Williams
Treasurer
Nancy Wilson
Secretary
Miss Allen
Advisor
Bill Clark
Vice-president



Ronald Shearin, standing. Front: Bill Clark, Tommy Holt, Sylvia Davis, Johnny Link, Barbara Mustian, Sandra Maxbauer, Richard Williams, Chocky White, Macon Reavis, Jr., Tommy Twitty, Phyllis Hicks, Sandra Jones, Jimmy Overby, Jan Pittman, Nancy Wilson, Bonnie Gupton, Courtney Wilson, Judith Adams, Steve Clark, Miss Allen, Lacey Fleming, Sarah Ann Miles.



NATIONAL
BETA CLUB

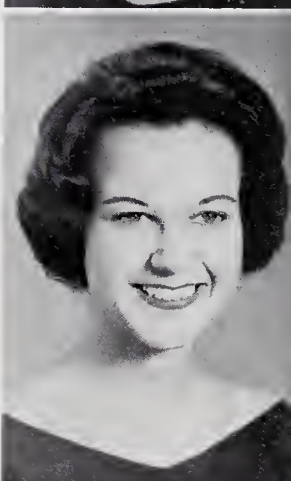
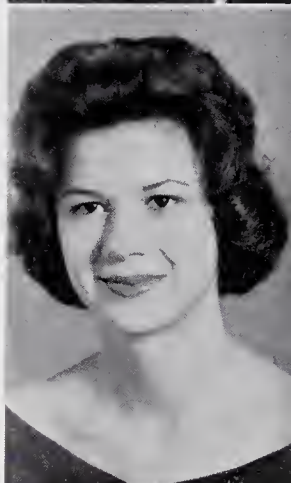
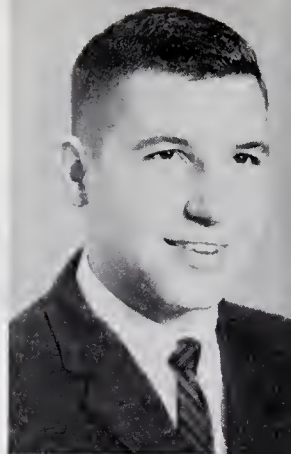

Betsy Rose Turner



Jimmy Cheves
Judith Adams
Inez Davis
Anne Twitty
Bill Taylor

Ronald Shearin
Nancy Harris
Millie Peeler
Cynthia Haithcock
Pat Harp



OFFICERS

Betsy Rose Turner, President; Judith Adams, Vice-president; Pat Harp, Treasurer; Nancy Harris, Secretary.

Mrs. Elba Banzet
Advisor



Bill Taylor
Beta Club Salesman

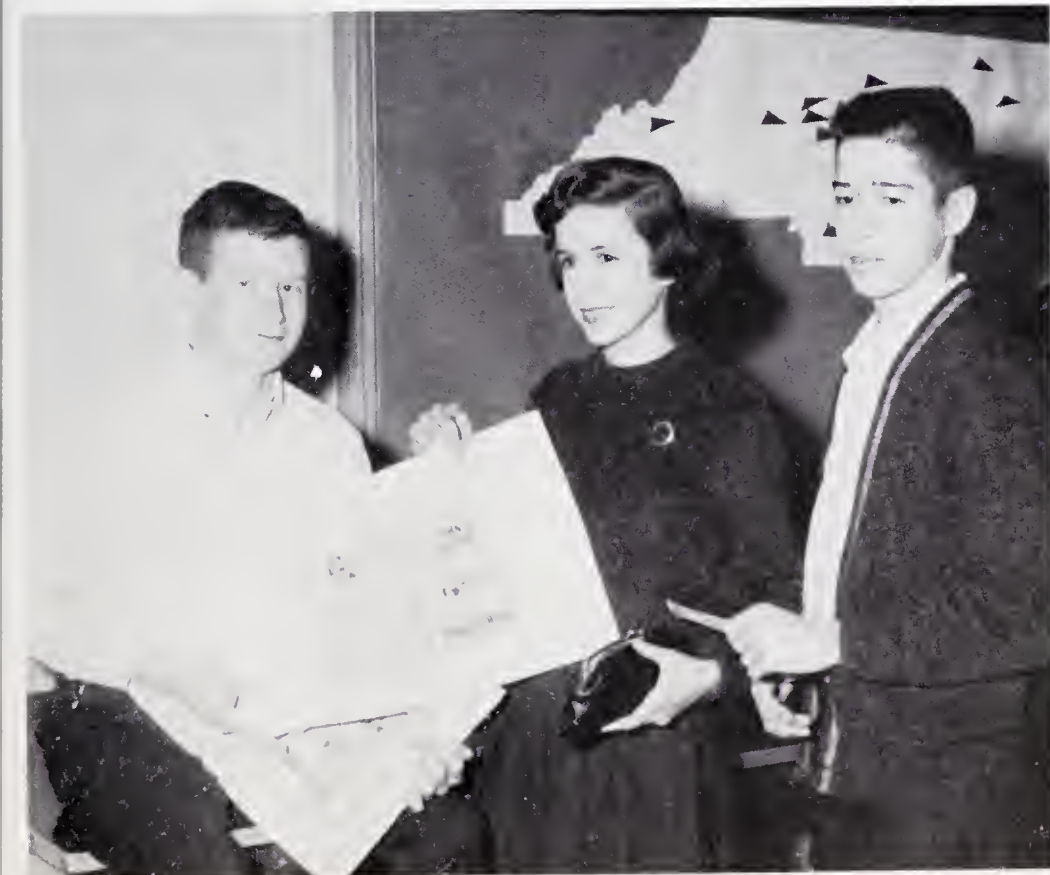



Barbara Mustian, Treasurer; Sandra Jones, Historian; Harriet Cheek, Reporter; Carolyn Shearin, Secretary; Brenda Davis, Parliamentarian; Judith Adams, Vice-president; Mrs. Stewart, Advisor; Nancy Harris, President.

FUTURE TEACHERS OF AMERICA



Mrs. Stewart, Advisor, Standing. Judith Adams, Carolyn Shearin, Barbara Mustian, Nancy Harris, Ginger Tucker, Virginia Robertson, Delores Dickerson, Bonnie Gupton, Sandra Jones, Ann Overby, Ann King, Brenda Davis, Joyce Gupton, Harriet Cheek, Anne Twitty, Larry Limer, Millie Peeler, Eliza Burton.





MAJORETTES

Ginger Tucker, Chief. Sylvia Davis, Merlyn Pinnell, Jane Dickerson, Faye Gunn, Kay Fair. Not pictured. Betsey Baxter, Nancy Wilson.



DRILL TEAM



. . . and all was MISTY
on May 13 . . .





... aspect of our
high school life has been ATHLETICS . . .



Donald Bennett, Assistant Coach. Macon Reavis, Bill Clark, Clinton Neal, Tri-Captains; B. L. King, Coach.

FOOTBALL

B. L. King, Coach; Donald Bennett, Assistant Coach. First row: Herman Rooker, Bobby Edmonds, Clinton Neal, Billy Rogers, Macon Reavis, Steve Clark, Tommy Holt. Second: Billy Mitchiner, Therman Rooker, Larry Hayes, George Pittard, Bill Clark, Wilson Bolton, Billy Thompson, Manager. Third: Chocky White, Billy Benson, Carroll Harris, Macey Paynter, Bill Taylor, Herbert Rooker, Ricky Etheridge. Fourth: Tommy Twitty, Al Blaylock, Raymond Bartholomew, Gilbert Mustian, Charles White, Walter Smiley, Roddy Drake.





J. H. Daniel, Boosters' Club President

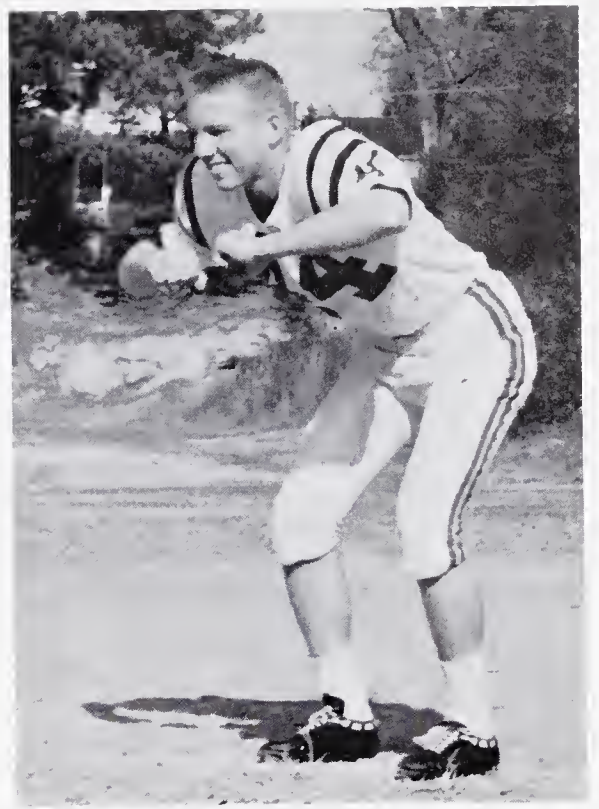

Steve Clark
Fullback

Bill Taylor, Billy Benson, Gordon
Haithcock, Billy Thompson, Manager



Clinton Neal
Quarterback



Handing out equipment



Herman Rooker
End



FIRST STRING



Bobby Edmonds
Tackle

Bill Clark
Guard

Billy Mitchiner
Halfback

Gordon Haithcock
Halfback





Wilson Bolton
End



FORMATION



Therman Rooker
Tackle

George Pittard
Center

Tommy Holt
Halfback

Macon Reavis
Guard





CHIEF CHEERLEADER

Barbara Mustian

CHEERLEADERS

Eliza Burton, Barbara Mustian,
Minnie Allen, Brenda Clark, Anne
Ayscue, Bonnie Gupton, Sandra Lyles,
Hilda Weaver, Harriet Cheek.





HOMECOMING QUEEN

Millie Peeler

*It has been a pleasure
coaching you this season.
Don Bennett*



JUNIOR VARSITY. Billy Benson, Macey Paynter, Herbert Rooker, Edward Shearin, Allison Rivers, Gilbert Mustian, Manager, Donald Bennett, Coach, Billy Shearin, Al Blaylock, Roddy Drake, Jan Pittman, Lacey Fleming.

BASKETBALL

VARSITY. B. L. King, Coach. Billy Thompson, Manager. Tommy Twitty, Bob Fleming, Larry Hayes, Steve Clark, Johnny Link, Bobby Edmonds, Herman Rooker, Billy Rogers, Clinton Neal, Steve Joyner, Tommy Holt, Gordon Haithcock, Billy Mitchiner, Bill Taylor, Chocky White.

B. L. King

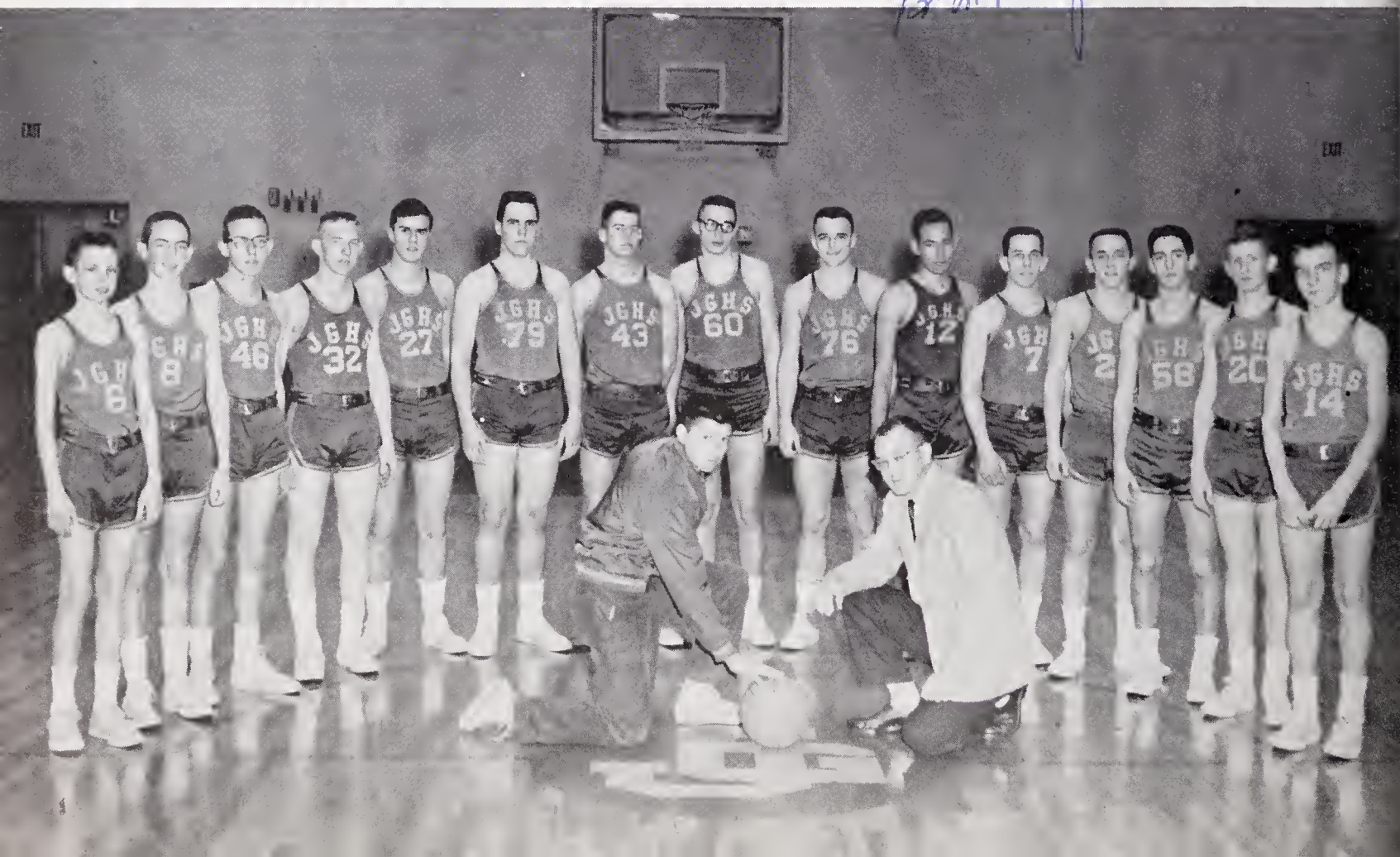



Chocky White
Guard

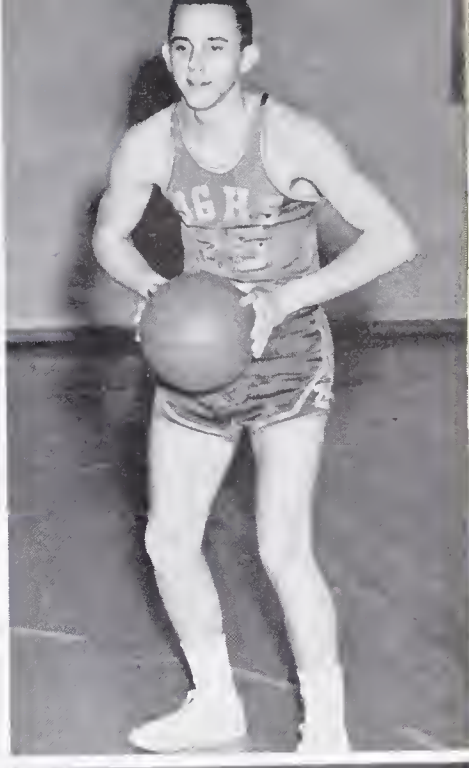

Gordon Haithcock
Guard



Billy Mitchiner
Guard



Herman Rooker, Gordon Haithcock, Co-Captains.
B. L. King, Coach.



Steve Clark
Forward



Clinton Neal
Forward



Herman Rooker
Center

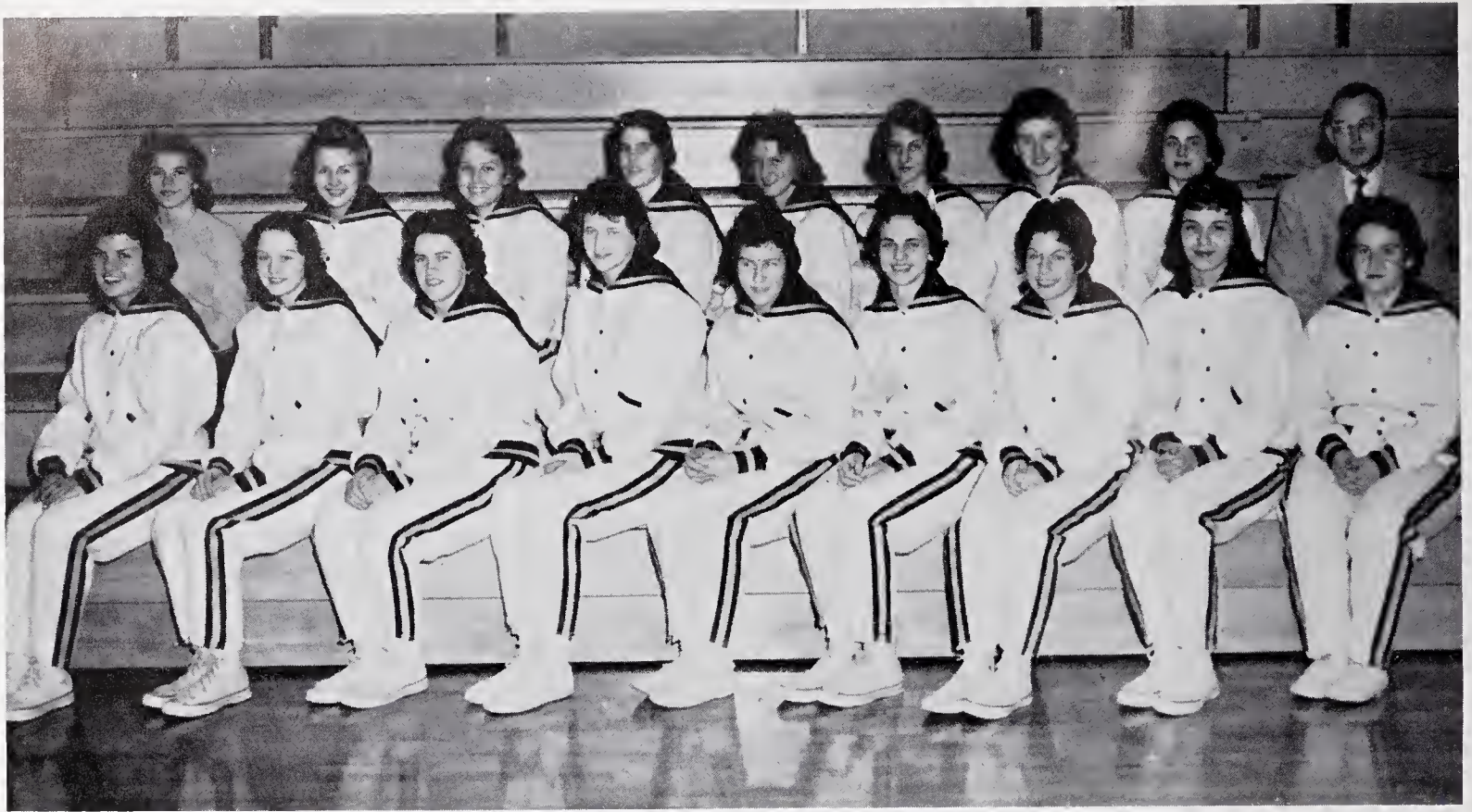

First row: Kay Fair, Judith Adams, Margaret Rideout, Linda Miller, Judy James, Nancy Wilson, Brenda Davis, Margaret Carroll, Jean Reavis. Second row: Sandra Maxbauer, Manager, Linda Adams, Becky Ellis, Sandra Jones, Virginia Robertson, Donna Gottschalk, Sarah Ann Fuller, Carolyn Shearin, B. L. King, Coach.

GIRLS'

Margaret Rideout
Forward

Brenda Davis
Forward

BASKETBALL

Linda Miller
Guard

Judith Adams
Forward

Judy James
Guard

Nancy Wilson
Guard





Linda Loyd, Manager. Donald Bennett, Coach. Sandra Lyles, Ellen Carroll, Margie Thompson, Sally Peoples, Ruby Thompson, Mary Grissom, Helen Andrews, Wanda McCowan, Li Linda Carroll, Elizabeth Massey, Knox Polk, Brenda Clark, Ann King, Ann Overby, Bonnie Gupton.



Margaret Rideout, Linda Miller, Judith Adams, Tri-Captains. B. L. King, Coach.

BASEBALL

First row: Drake, Twitty, White, Mitchiner, Taylor, Rivers. Second: Blaylock, Bartholomew, Hayes, Ayscue, Etheridge, Clark, B. L. King, Coach. Third: Paynter, Pope, Haithcock, Bolton, Edmonds, Donald Bennett, Assistant Coach. Fourth: Rooker, Holt, Neal, Clark, Benson, Collier.





OFFICERS

Bill Clark
Vice-president
Gordon Halthcock
Treasurer
Judith Adams
Secretary
Ronald Shearin
President

MONOGRAM CLUB



... The ADMINISTRATION never fails
to offer a friendly atmosphere to visitors
as well as to students ...





J. R. Peeler, Superintendent of Warren County Schools

WARRENTON SCHOOL COMMITTEE

Tom Holt, Chairman
(not pictured)

Mrs. James Beckwith
Secretary

A. C. Blalock

W. R. Drake

A. A. Williams, Jr.

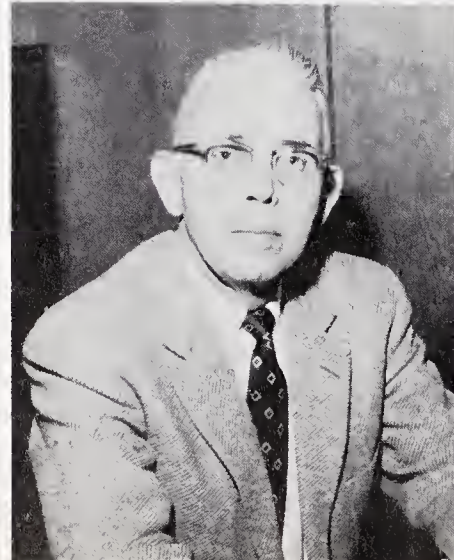



J. F. Hockaday
Principal

Dixie Hockaday
Secretary

Dear Seniors,

This school has been fortunate to have a class like the class of 1961. You have left a fine impression on those that you leave behind.

The things that have made you outstanding here will lead you to greater things in the future.

My best wishes go with you.

J. F. Hockaday





The first word is . . .
Annette Daniel
A.B., Lander College
Eighth Grade



A? B? or C?
JoAnn Jackson
B.S., East Carolina College
Seventh Grade



I'll miss you, Students.
Mildred Johnson
A.B., Duke University
Seventh Grade

FACULTY AND STAFF

Louise Hunter
A. B., East Carolina College
Seventh Grade
What IS a cycle?

Grady Haynes
B.A., Wake Forest College
Eighth Grade
Roll call . . .

Eleanor Davis
Dietitian
What's for lunch TODAY?





A blue ribbon!
Norman McArthur
B. S., North Carolina State College
Agriculture

Ecoutez-moi.
Elba Banzet
A. B., East Carolina College
English, French

Cake or pie?
Emily Person
A. B., East Carolina College
Home Economics

FACULTY AND STAFF

Ersie Stewart
A. B., Winthrop College
M. A., East Carolina College
Science, Civics
Class, we MUST have science
projects.

Louise Bryson
B. S., Longwood College
Latin
No j's and k's in Latin

B. L. King
A. B., University of North Carolina
Mathematics, Physical Ed., Coach
Well, team, we can't win 'em all.





I HOPE they're taking notes.
 Etolia Vale
 A.B., Landers College
 M.A., University of South Carolina
 English

Has everyone registered for College
 Board tests?
 Elizabeth Allen
 A.B., Duke University
 Social Studies

Will they EVER learn?
 Meredith Edwards
 B.S., East Carolina College
 Business, English

FACULTY AND STAFF

Donald Bennett

Donald Bennett
 B.S., Atlantic Christian College
 Mathematics, Physical Ed.,
 Science
 Handsome car, TOO!

Bettie Bottoms
 Librarian
 I wonder where that book could be?

J. F. Hockaday
 A.B., Atlantic Christian College
 M.A., East Carolina College
 Geometry
 To bisect a line . . .

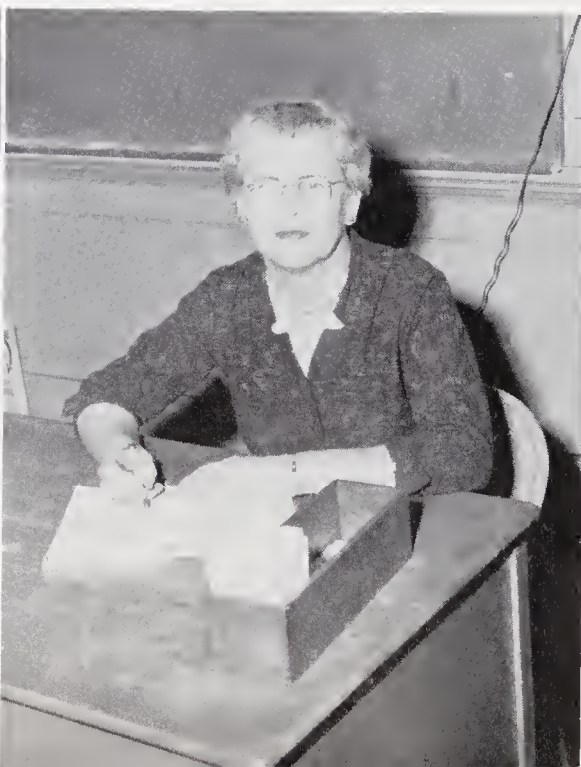

. . . LOWER CLASSMEN don't learn

EVERYTHING from books . . .



JUNIOR HIGH SCHOOL SEVENTH GRADE

Ann Ayscue
Joe Ayscue
Wayne Bartholomew
Anne Blalock
Lois Campbell

Lester Capps
Pete Carroll
Betty Champion
Peggy Clark
Stuart Clark

Johnny Coleman
Patsy Collins
Linda Dillard
Charles Edmonds
Segrid Ellis

Diane Etheridge
Billy Felts
Perry Gaston
John Gibson
Jerry Gregory

Jean Haithcock
Jane Hamm
Gayle Harmon
Janet Harmon
Ronnie Hight

Elree Hilliard
Richard Hunter
Linda King
Graham Morris
Lewis Mustian

Thomas Mustian
Dudley Neal
Sandra Neal
Linda Norwood
Mary Overby

Mike Parrish
Earl Paschall
Sonny Peoples
Tom Perry
Robert Pittard



JUNIOR HIGH SCHOOL SEVENTH GRADE

Linda Pope
Brenda Ranes
Sarah Reams
Iris Reid
Earl Riggan
Joan Riggan
Lois Riggan
Pat Robinson
Paulette Rooker
Delois Rose

Bernard Smiley
Ruby Thompson
Max Watson
Ronald Wells
Leroy West

Richard West
Wayne Williamson
Angela Wilson
Deborah Wilson
Edwin Wood

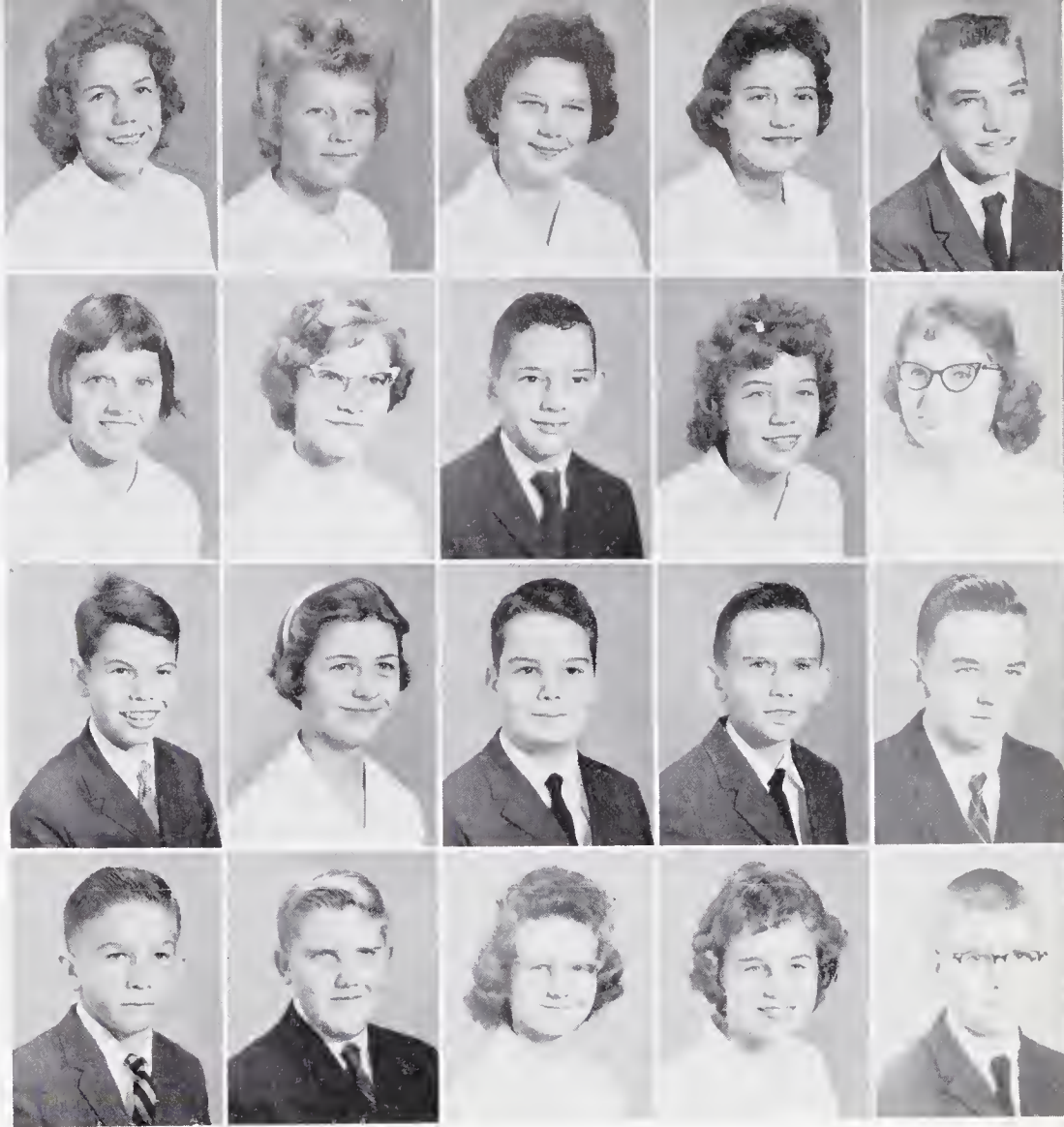

EIGHTH GRADE

Lucy Banzet
Ellen Baxter
Carolyn Blackwell
Donald Bolton
Linda Bolton

Kitty Burwell
Betty Clark
John Coleman
Brenda Copley
Betty Crowder

Lee Diamond
Charles Drake
Ellen Duncan
Cynthia Frazier
Ray Gunter

Allen Harris
Andy Harris
Delane Harris
Jimmy Harris
Sybil Hight



JUNIOR HIGH SCHOOL

EIGHTH GRADE



Tommy Hight
Dorothy Hamm
Wayne Harmon
Diane Jones

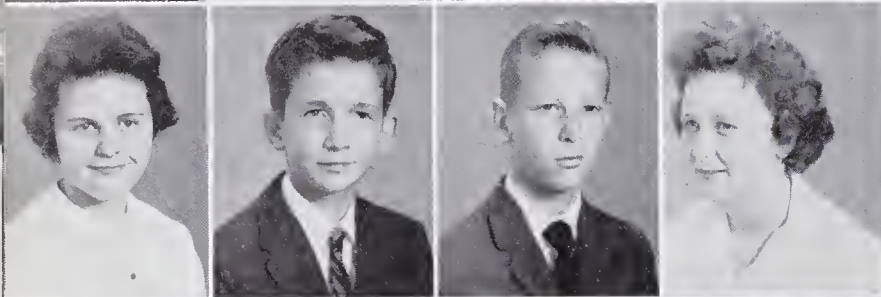

Judy Jones
Joe King
Charles Lloyd
Diane Lloyd

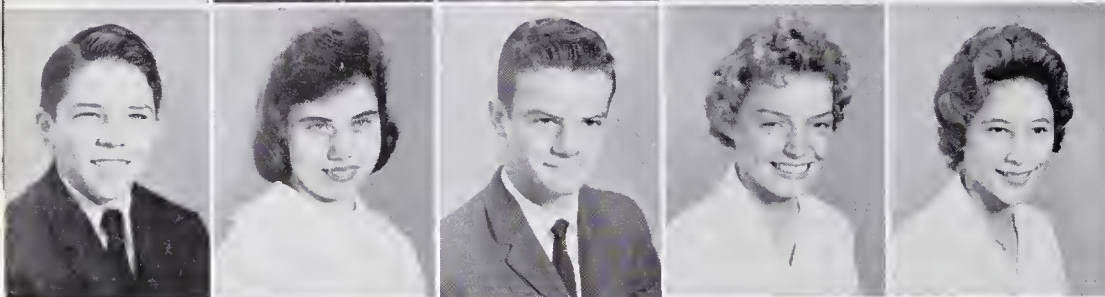

Coy Lynch
Sylvia McDowell
Ronnie Maynard
Carolyn Medlin
Beverly Miles

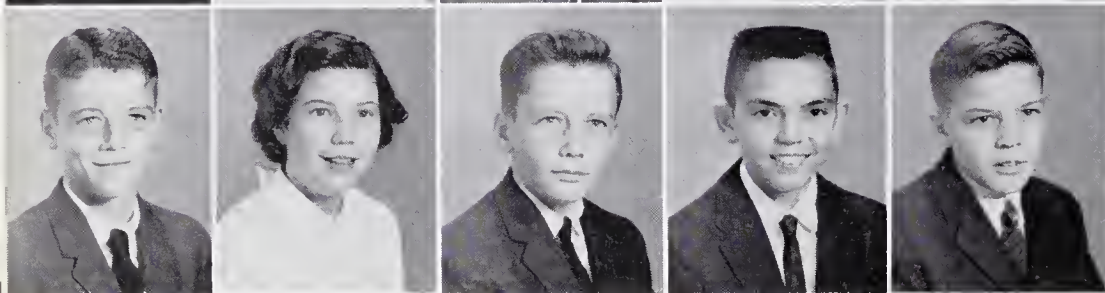

Bill Mustian
Linnea Mustian
John Newell
Willie Norwood
Jennie Overby

Nettie Pitchford
Carolyn Pulley
Joyce Rivers
David Robertson

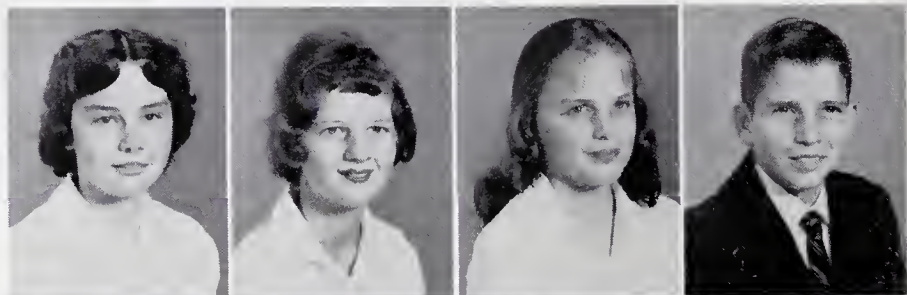

Deborah Rooker
Tommy Satterwhite
Andrew Shearin
Ellen Shearin

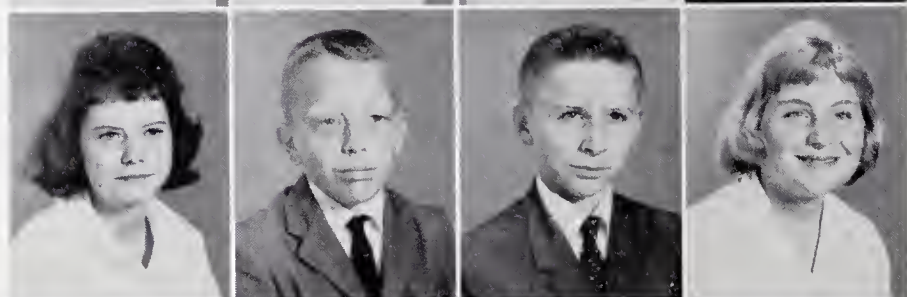

Ray Shearin
Theodore Smiley
Bobby Stegall
Eleanor Thompson
Gail Tucker

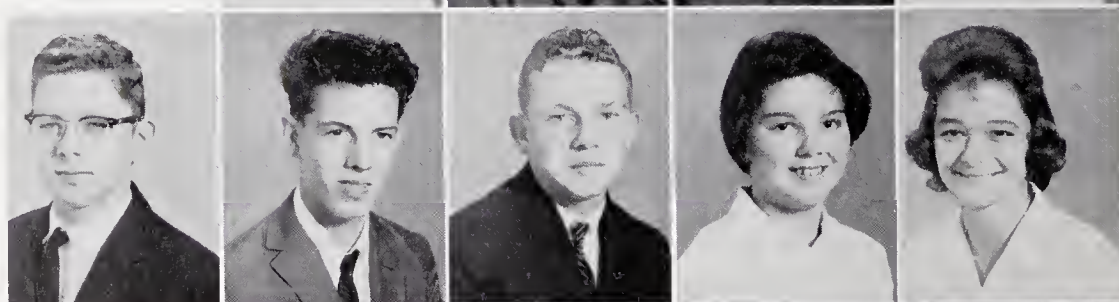

Randy Warlick
Linda West
Betsy Williams
Jane Williams
Nancy Wilson





FRESHMAN
OFFICERS

MRS. BANZET'S HOME ROOM,
Billy Benson, President; Roddie
Drake, Vice-president; Sylvia
Davis, Secretary; Lacy Flem-
ing, Treasurer; Al Blalock,
Reporter.

MISS PERSON'S HOME ROOM.
Bonnie Gupton, President;
Ann King, Reporter; Elizabeth
Massey, Secretary; Carolyn
Miller, Vice-president; Sandra
Lyles, Treasurer.



MR. McARTHUR'S HOME
ROOM. Jan Pittman, President;
Hilda Weaver, Vice-president;
Knox Polk, Secretary; Walter
Smiley, Treasurer; Courtney
Wilson, Reporter.





Joyce Allen
Minnie Allen

FRESHMEN

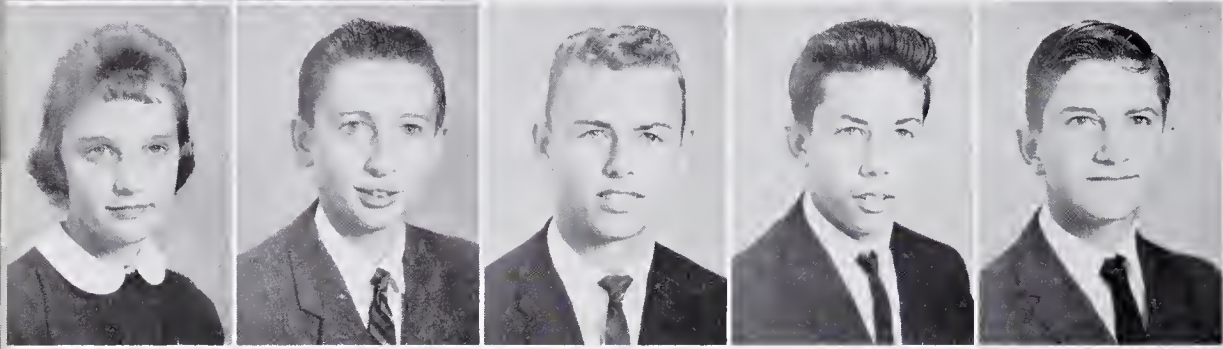

Helen Andrews
Johnny Ayscue
Billy Benson
Al Blalock
Frank Bolton



Alice Brantley
Hudson Burton
Ellen Carroll
Linda Carroll
Mary Carroll



Alton Carter
Brenda Clark
Betsy Copley
Jack Collins
Patsy Coley



Sylvia Davis
Roddy Drake
Helen Falkner
Lacy Fleming
Betsy Frazier



Mary Grissom
Bonnie Gupton
Patricia Haithcock
Carroll Harris
Carolyn Hunt

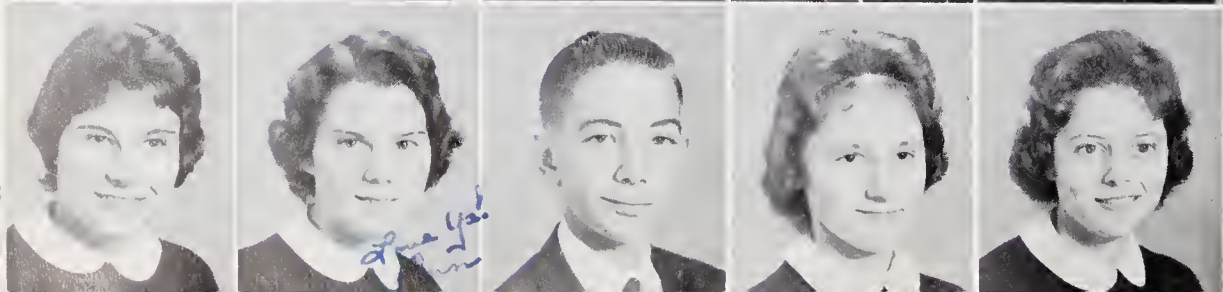

Nellie Jones
Ann King
Wayne King
Linda Lloyd
Sandra Lyles

FRESHMEN

Loretta Lynch
Elizabeth Massey
Wanda McCowan



Carolyn Miller
Betty Newton
Henry O'Neal
Ann Overby
Jimmy Overby

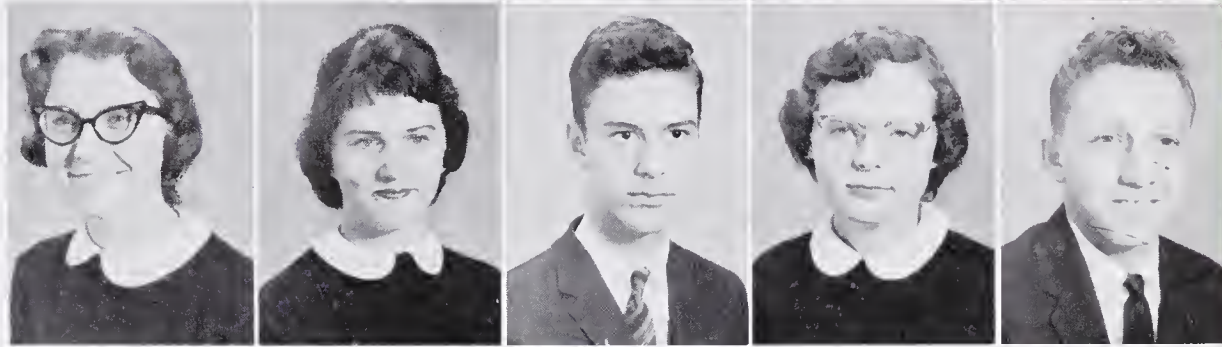

Edward Parrish
Macy Paynter
Ann Pendergrass
Sally Peoples
Jan Pittman

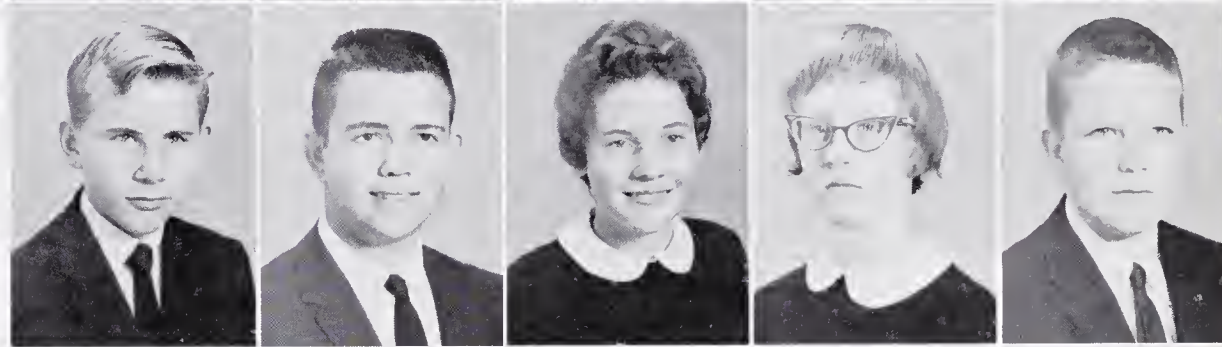

Knox Polk
Linda Reavis
Allison Rivers
Sue Robertson
Herbert Rooker



Betty Rudd
Billy Shearin
Edward Shearin
Walter Smiley
Alvin Stegall



Clement Thompson
Margie Thompson
Patricia Thompson
Joan Vaughan
Larry Vaughan



Tommy Wagner
Virginia Walker
Charles White
Courtney Wilson
Hilda Weaver

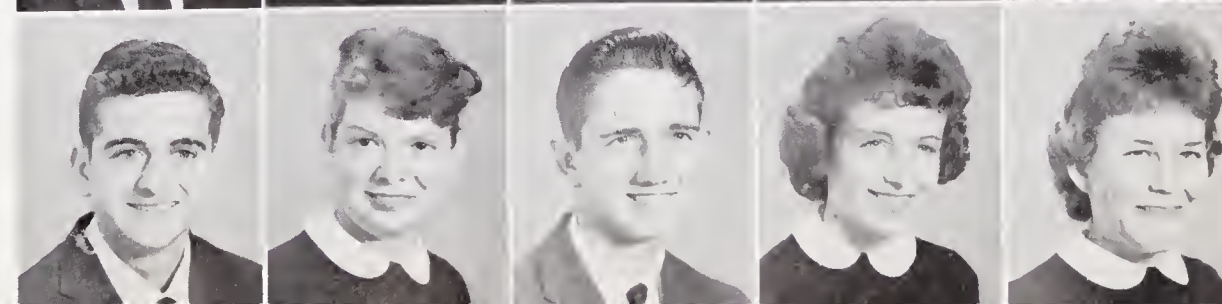



MR. KING'S HOME ROOM. Bill Perry, Treasurer; Billy Rogers, Vice-president; Robert Wells, President; Jean Reavis, Secretary; Tommy Twitty, Reporter.

SOPHOMORE OFFICERS

MRS. STEWART'S HOME ROOM. Becky Ellis, Secretary; Donna Gottschalk, Program Chairman; Joyce Gupton, Reporter; Larry Hayes, Vice-president; Tom Banzet, Treasurer; Harriet Cheek, President.



SOPHOMORES

Benson Aycock
 Tom Banzet
 Raymond Bartholomew
 Lawrence Boyd

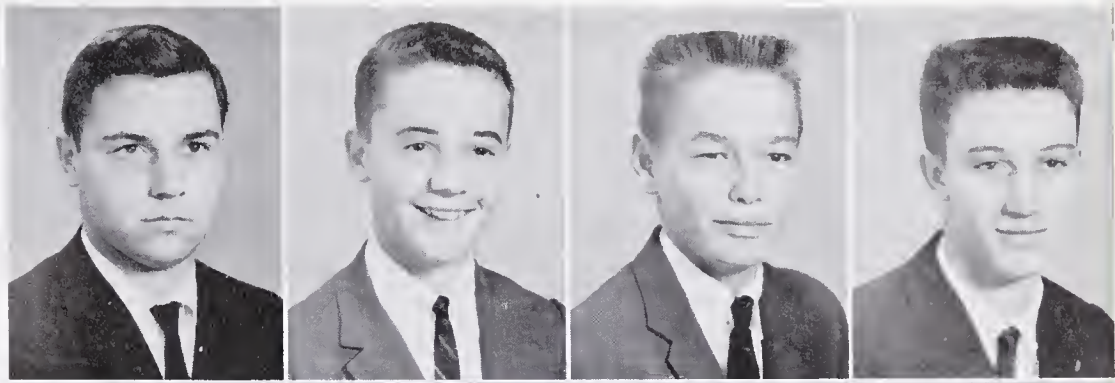

Harriet Check
 Betty Choplin
 Frances Clark
 Steve Clark

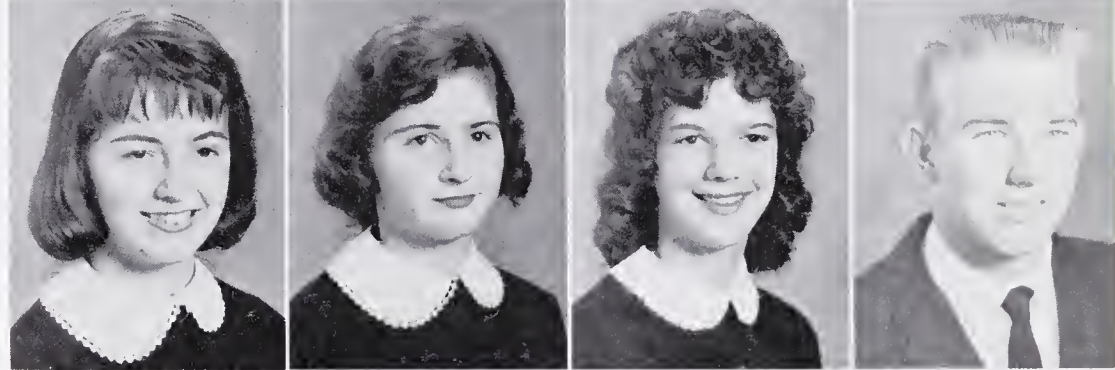

Zeloma Clark
 Margie Cliborne
 A. C. Collier
 Bill Davis

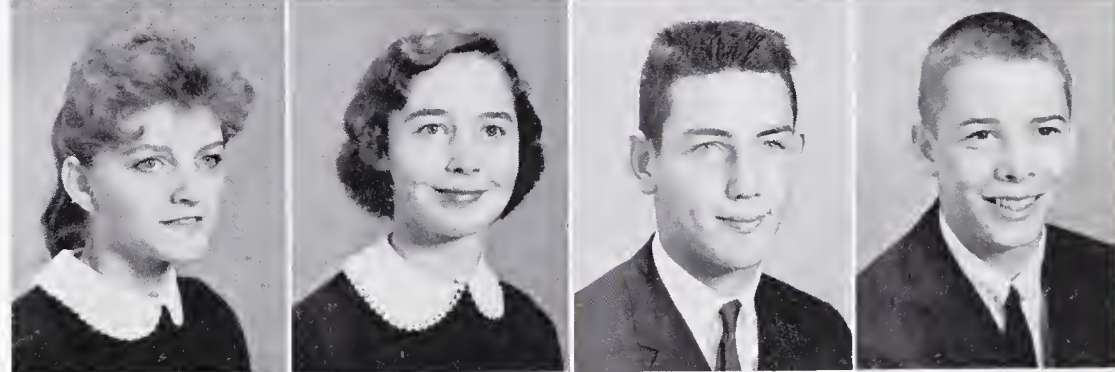

Delores Dickerson
 Becky Ellis
 Ricky Etheridge
 Carolyn Faulkner



Al Fleming
 Sara Ann Fuller
 Margaret Gibson
 Donna Gottschalk



Joyce Gupton
 Barbara Hight
 Larry Hayes
 Fred Hurst

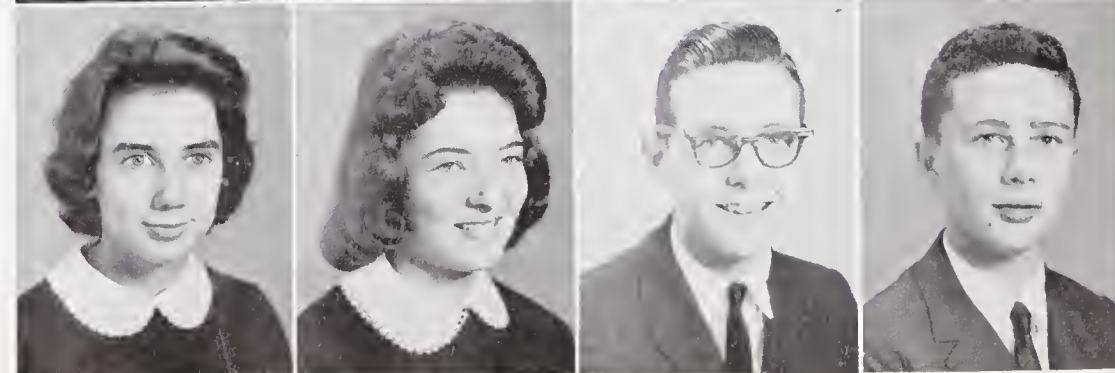

SOPHOMORES

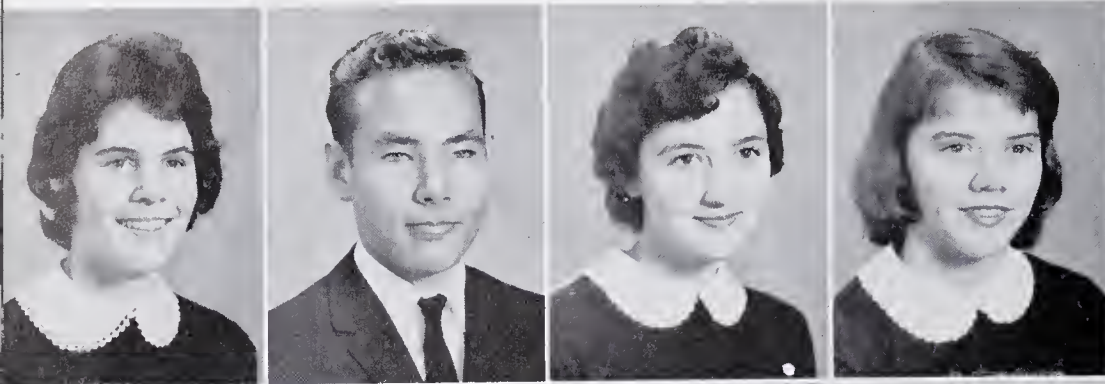

Sandra Jones
Steve Joyner
Loretta Lewis
Sandra Maxbauer

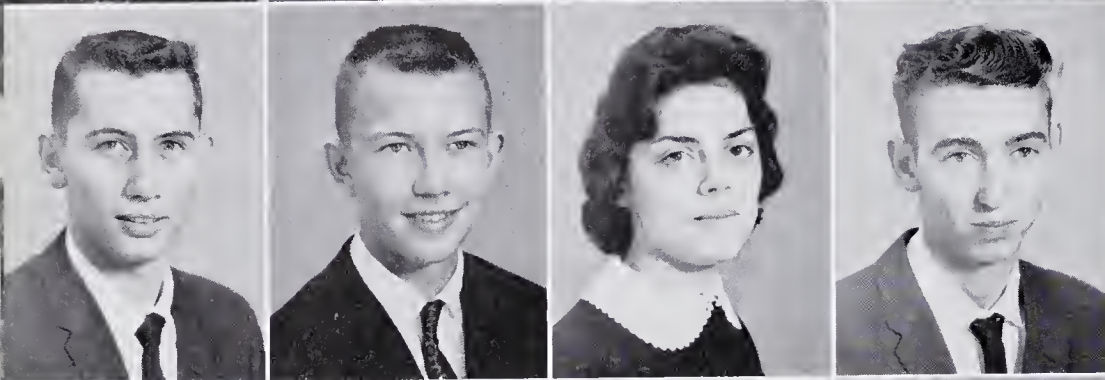

Harold McDowell
Gilbert Mustian
Peggy Norwood
Robert Overby

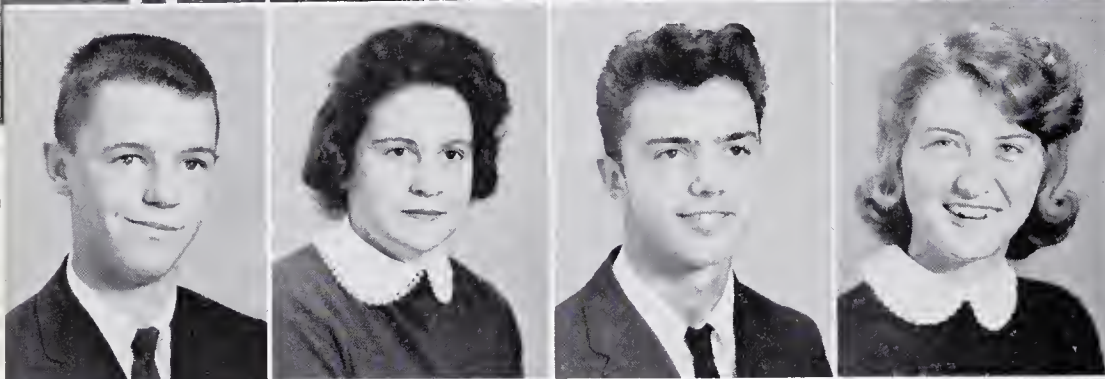

Bill Perry
Jean Reavis
Albert Rivers
Virginia Robertson

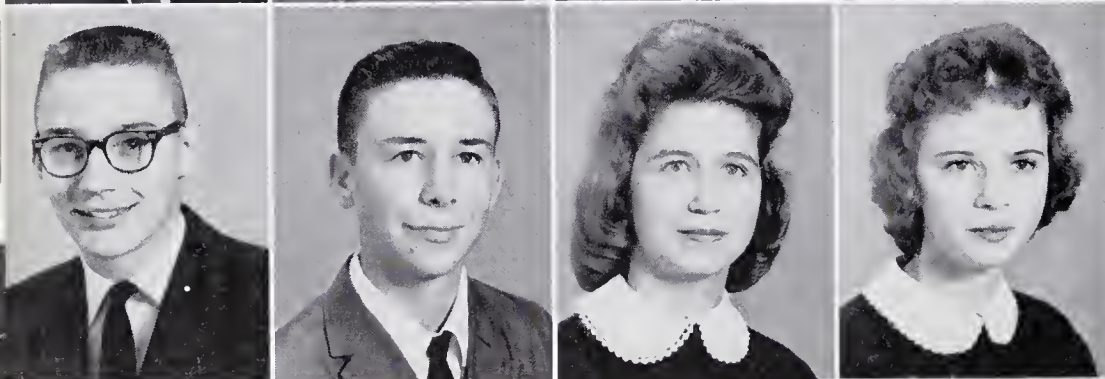

Billy Rogers
Joe Shearin
Joan Short
Ernestine Smiley

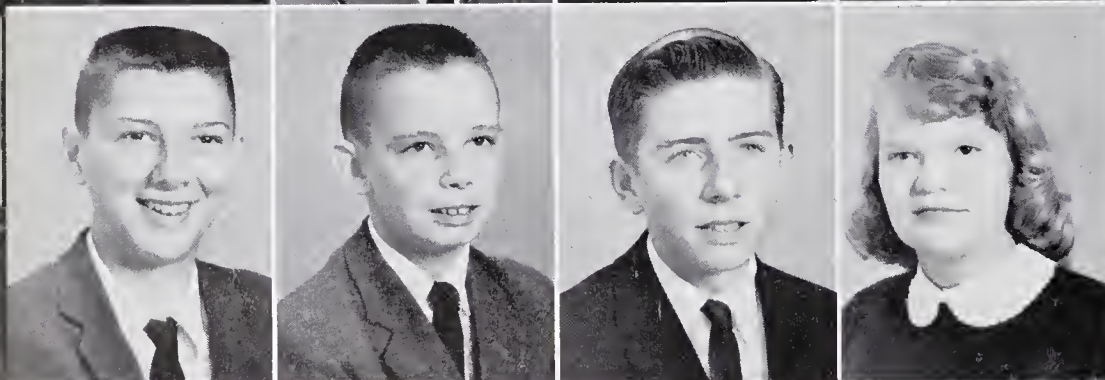

Billy Thompson
Tommy Twitty
Martin Vaughan
Rebecca Walker

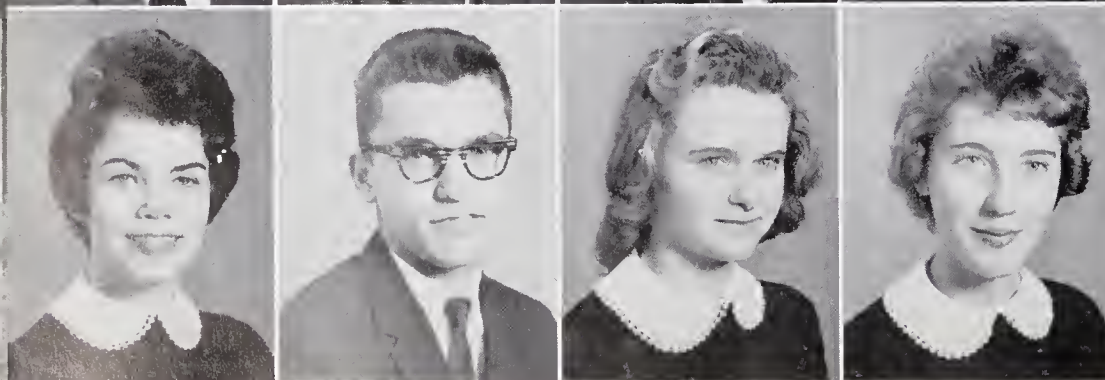

Joyce Weaver
Bobby Wells
Janet Wells
Patsy Williamson



JUNIOR CLASS OFFICERS

Gordon Haithcock, Treasurer; Carolyn Shearin, Secretary; Bob Fleming, Vice-president; Richard Williams, President; Kay Fair, Reporter.

JUNIORS

Linda Adams
Lynn Aycock
Betsy Bobbitt
Wilson Bolton

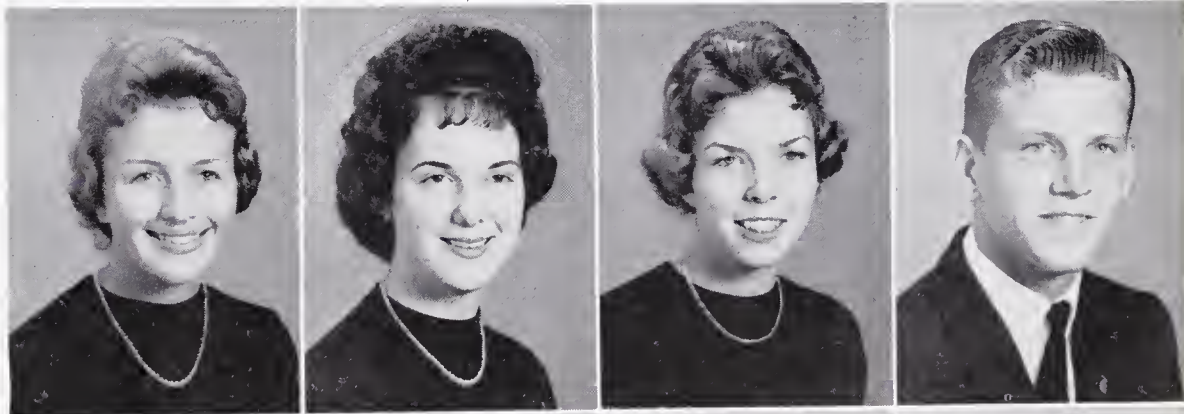

Eliza Burton
Margaret Carroll
Rufus Champion
Edward Collins

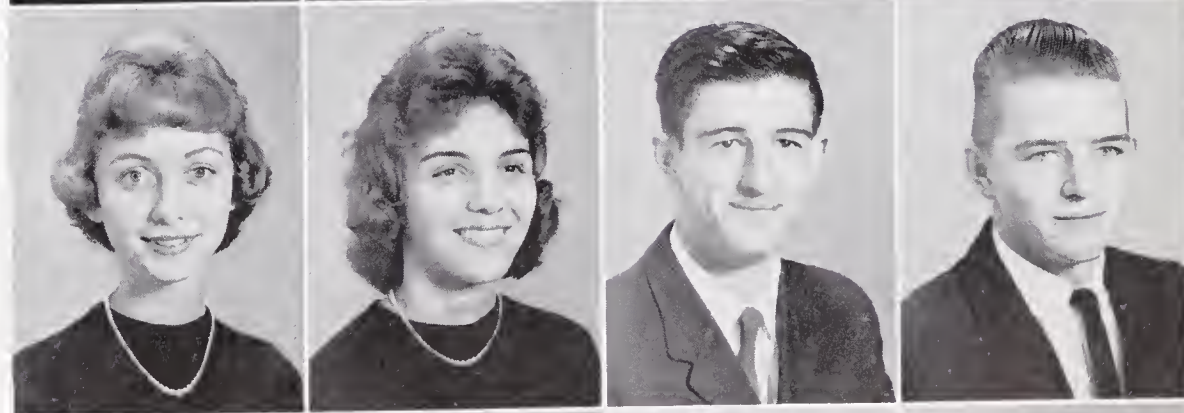

Brenda Cottrell
Brenda Davis
Jimmy Duncan
Bobby Edmonds



JUNIORS

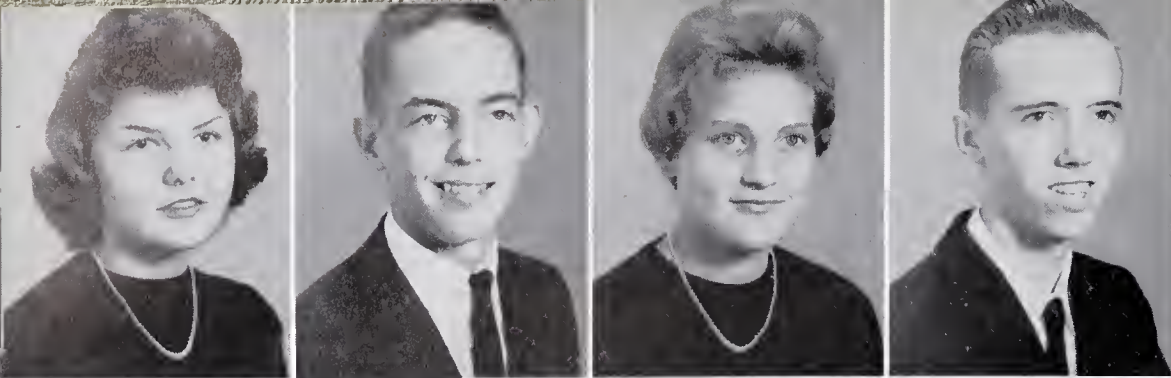

Kay Fair
 Bob Fleming
 Lucille Garrett
 Robert Gibson



Gordon Haithcock
 Ruth Haithcock
 Patsy Harmon
 Phyllis Hicks

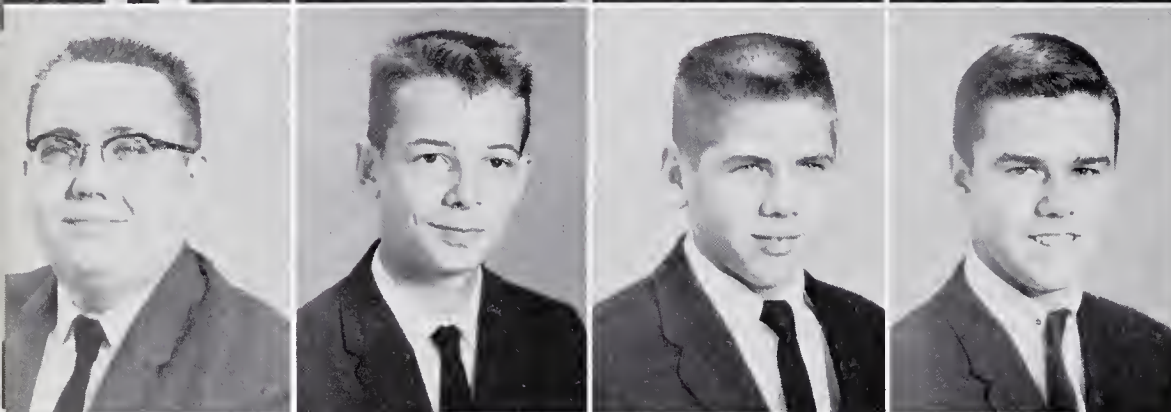

Carlton Hunt
 Alston Jones
 Luther King
 Johnny Link

Mac McCowan
 Charles Miller

Billy Mitchiner
 Gene Munn

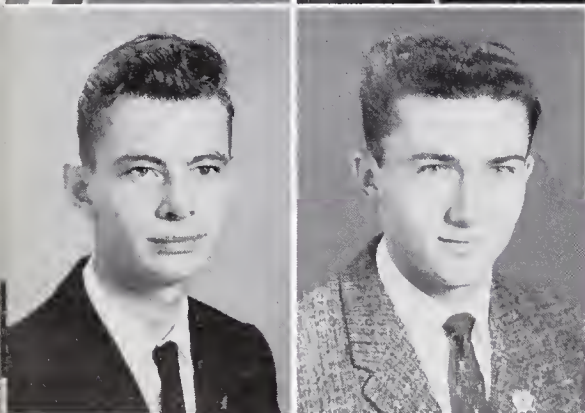

OFFICERS. MISS EDWARDS' HOME ROOM. Bob Fleming, President;
 Gordon Haithcock, Vice-president; Brenda Davis, Secretary; Linda Adams,
 Treasurer; Patsy Harmon, Reporter.

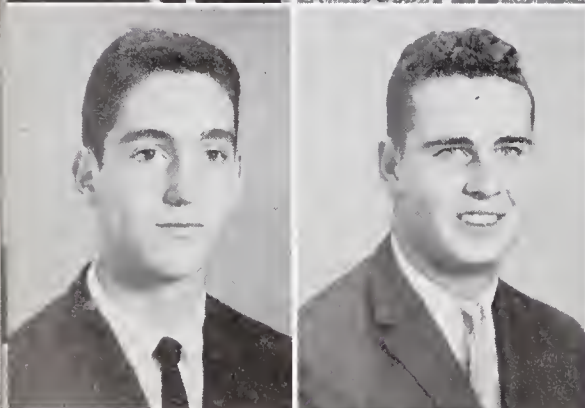

JUNIORS

Barbara Mustian
Douglas Mustian
Clinton Neal
Jimmy O'Neal

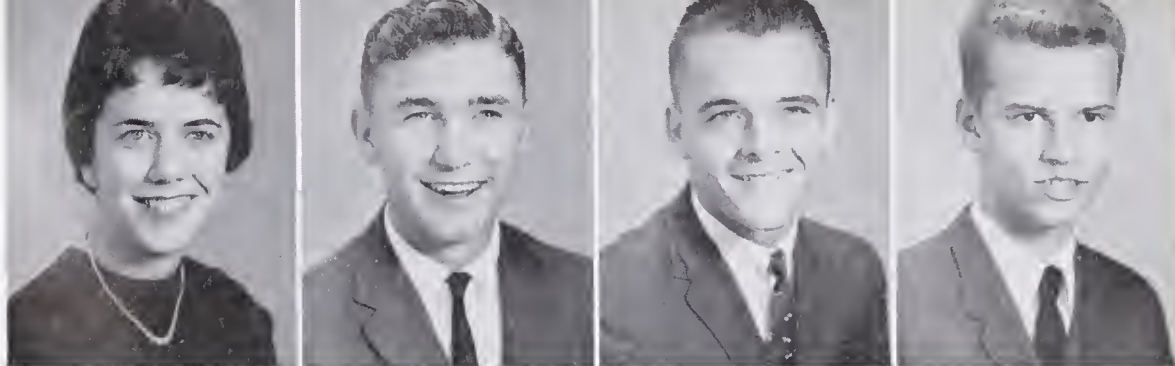

Bobby Parrish
Nancy Pendergrass
Merlyn Pinnell
George Pittard



Jeanne Pope
Jimmy Pope
Clinton Ranes
John Riggan

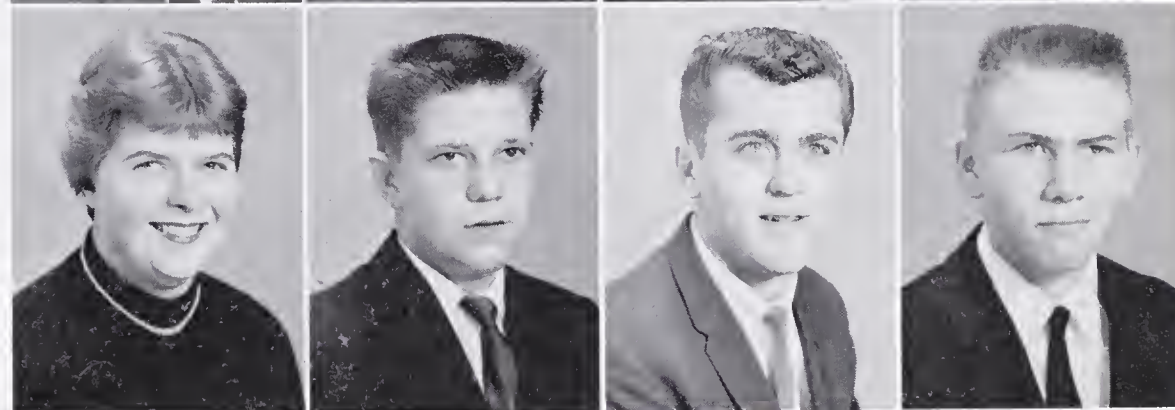

Raymond Robinson
Hermon Rooker

Therman Rooker
Carolyn Shearin

OFFICERS. MR. BENNETT'S HOME ROOM. Clinton Neal, President;
Bill Taylor, Vice-president; Anne Twitty, Secretary; Ginger Tucker,
Treasurer; Jeanne Pope, Reporter.

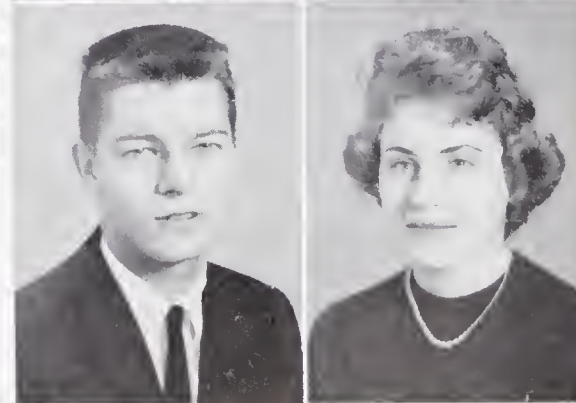
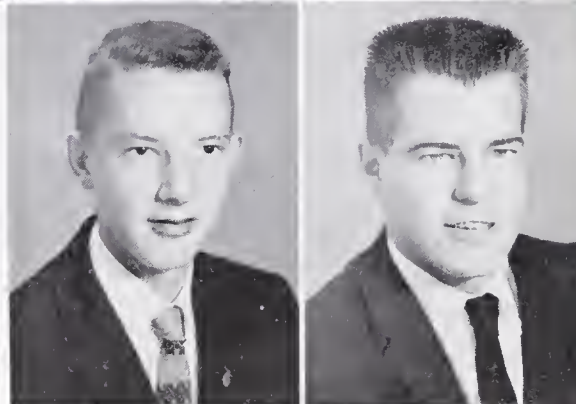

JUNIORS



Martha Short
Sarah Stegall
Linda St. Sing
Bill Taylor

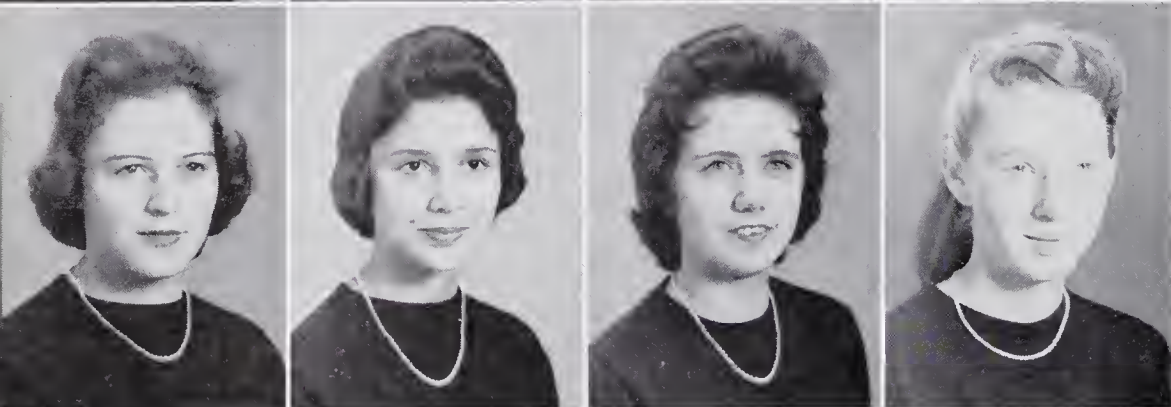

Julia Tippett
Ginger Tucker
Anne Twitty
Maxie Walker

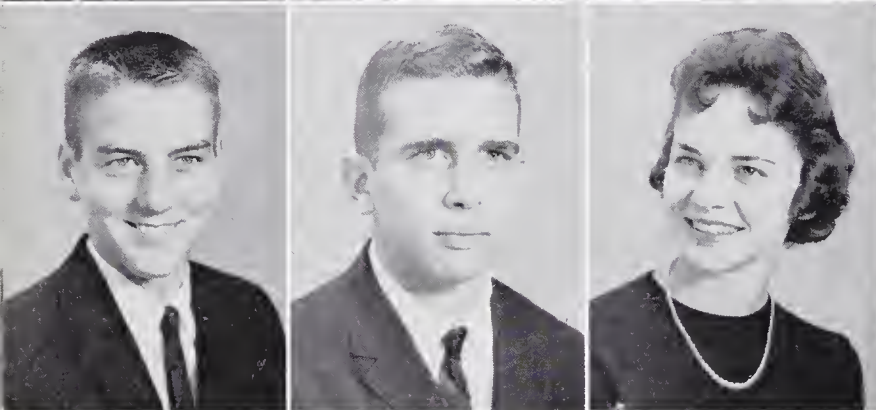

Chocky White
Richard Williams
Nancy Wilson

JUNIOR ANNUAL STAFF. Bob Fleming, Assistant Editor; Richard Williams, Business Manager; Eliza Burton, Assistant Editor; Anne Twitty, Assistant Editor; Carolyn Shearin, Editor.



. . . For the SENIORS, "Progress is the
activity of today and the assurance of
tomorrow" . . .

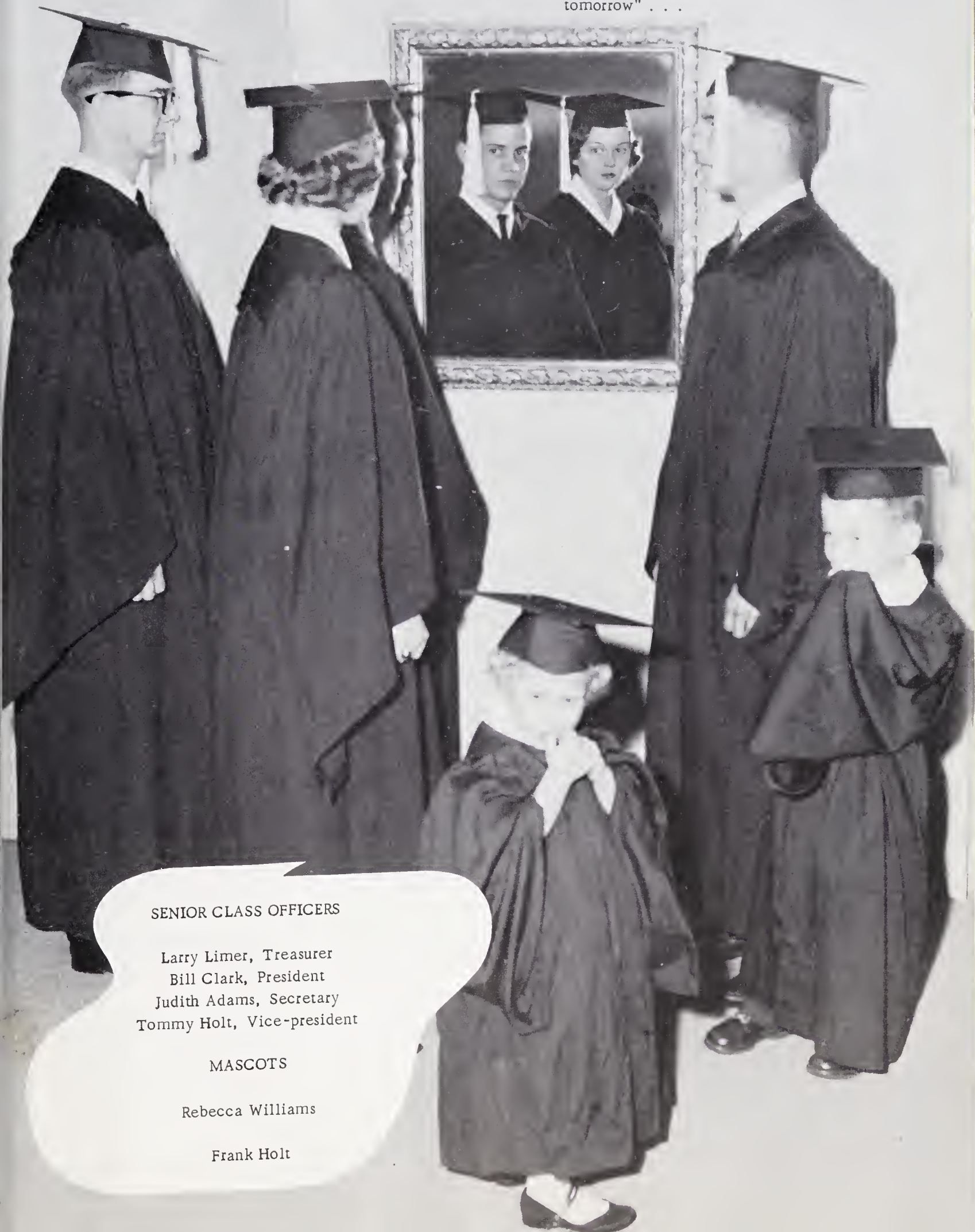

SENIOR CLASS OFFICERS

Larry Limer, Treasurer
Bill Clark, President
Judith Adams, Secretary
Tommy Holt, Vice-president

MASCOTS

Rebecca Williams

Frank Holt



JUDITH ADAMS

"We easily believe that which we wish."



ANNE AYSCUE

"Full of chatter, full of pep, never quiet, that's her rep."



PATSY AYSCUE

"She who plants kindness gathers love."



NORVIE ABBOTT

"To make a friend is to be a friend."



MARK BURWELL

"Life is a jest and all things show it.
I thought it once and now I know it."



JIMMY CHEVES

"An inquiring mind . . . He would stop St. Peter at the Golden Gate to ask a question."



BETSY BAXTER

"The deed I intend is great, but,
what, as yet, I know not."



JEANNETTE CASH

"Marriage is the cure for love's in-
toxication."



NELL CLIBORNE

"For she was just the quiet kind
Whos nature never varies."



BILL CLARK

"After all is said and done,
What is life without some fun?"



KENNETH COPLEY, JR.

"A cheerful disposition is a valuable
possession."



INEZ DAVIS

"If she could have half her wishes,
She would double her troubles."



JANE DICKERSON

"To study or not to study - that is the question."



BETTY FALKNER

"Her voice is low, her manner sweet; She's gentle, dainty, and petite."



PATSY FAULKNER

"You are never fully dressed until you wear a smile."



MARGARET DAVIS

"Little people have big hearts."



LEN HAITHCOCK

"I'm not driving fast, I'm just flying low."



PAT HARP

"I agree with no man's opinions; I have some of my own."



FAYE GUNN

"As merry
As the day is long."



CYNTHIA HAITHCOCK

"An honest man
Is the noblest work of God."



NANCY HARRIS

"None but herself
Can be her parallel."



THOMAS HOLT

"Woman would be more charming
if one could fall into her arms with-
out falling into her hands."

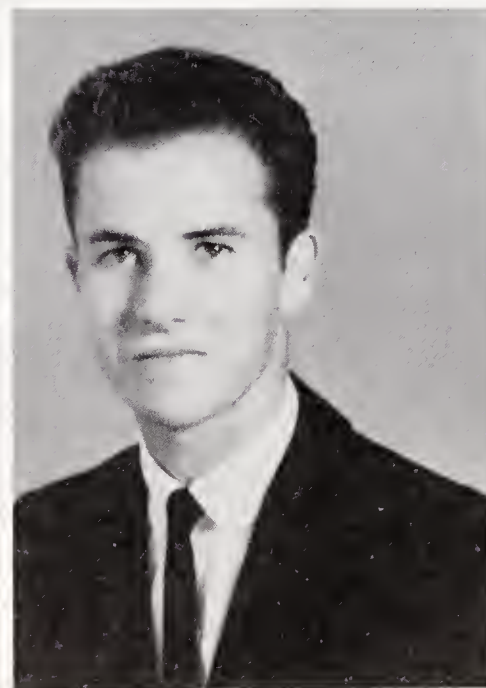

RONALD LANCASTER

"Ah! Why should life
All labor be?"



DAWN HILTON

"Silence is more eloquent than
words."



PEGGY ROSE JAMES

"Ambition should be made of sterner stuff."



REBECCA KING

"She's a girl you'd love to meet
And a pal that can't be beat."



BARBARA LYNCH

"Tis good
To live and learn."



JUDY JAMES

"A friend who will never let you down."



LARRY LIMER

"It's fine to believe in ourselves,
But we musn't be too easily con-
vinced."



DAVID RATLIFF

"I am a lover, who has not yet found
the one to love."



SARAH ANN MILES

"I like work - it fascinates me -
I can sit and look at it for hours."



LINDA MILLER

"Always laughing,
Never sad;
Sometimes naughty,
Never bad."



PATSY MUSTIAN

"Life is yours -
Make it what you wish."



MACON REAVIS

"The big shots are only the little
shots still shooting."

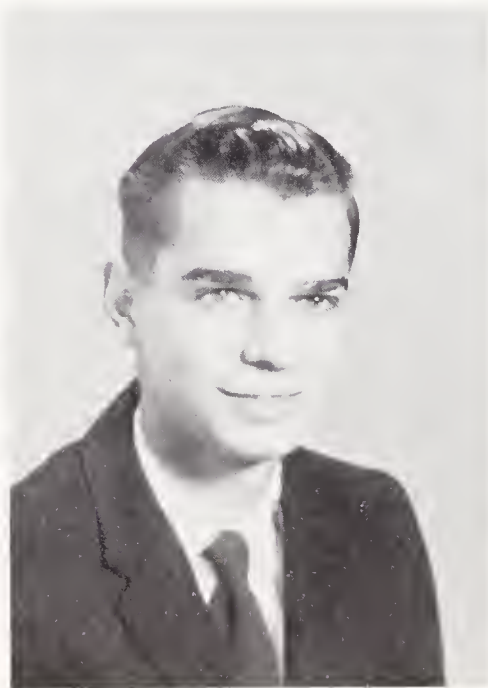

ALLEN RIVERS

"If worry were the only cause of
death, then I should live forever."



MILLIE PEELER

"Ambition is the conqueror of fortune."



ALICE PULLEY

"Her voice, her smile, her easy way,
These gifts she brings to us each day."



MARGARET RIDEOUT

"If laughter means life,
I'll live forever."



JANICE RIVERS

"What wisdom can you find that is
greater than kindness?"



ALVIS PEOPLES

"If a task is once begun,
She never leaves it 'til it's done."



RONALD SHEARIN

"There's plenty of room at the top,
But there's no room to sit down."



BETTY ROGERS
"Ever willing
And ready to do."



CAROLYN SATTERWHITE
"To see things is good;
To paint them is better."



ANNETTE STEVENSON
"It isn't whether you win or lose,
But how you play the game."



JAMES WILSON, JR.
"Will speak more in a minute than
in a month."



BETSY ROSE TURNER
"All things come to him who waits."

SENIOR DIRECTORY

NORVIE CURRIN ABBOTT

4-H Club 1, 2, 3.

JUDITH ANN ADAMS

Homeroom President 1, 3; Class Reporter 3, Secretary 4; Basketball 1, 2, 3, 4; Cheerleader 2, 3; Monogram Club 1, 2, 3, 4, Secretary-Treasurer 4; F. T. A. 1, 2, 3, 4, Parliamentarian 2, Secretary 3, Vice-president 4; Beta Club 2, 3, 4, Vice-president 4; Student Council 4; Seer Staff 2, 4, Editor 4; Annual Staff 3, 4; Band 1, 2.

ALICE ANNE AYSCUE

Homeroom President 2; Basketball 1, 2; Cheerleader 1, 2, 3, 4, Chief 4; Monogram Club 1, 2, 3, 4; F. H. A. 1, 2; Student Council 3; Seer Staff 4; Glee Club 1, 2.

PATRICIA GAYLE AYSCUE

4-H Club 1, 3, 4.

ELIZABETH ANN BAXTER

Homeroom Reporter 3; Class Vice-president 3; Majorette 3, 4; Student Council 2; Library Staff 1, 2; Tri-Hi-Y 1, 2; Chorus 1, 2.

MARK PETTWAY BURWELL

Football 1.

JAMES EDWARD CARROLL

F. F. A. 1, 2, 3, 4; Glee Club 1.

JEANNETTE RIVERS CASH

4-H Club 1, 3, 4; Glee Club 1.

JAMES EDWARD CHEVES, JR.

Homeroom Treasurer 1; Football Manager 2, 3; Baseball Manager 2, 3; Monogram Club 3, 4; Beta Club 2, 3, 4; Marshal 3; Science Symposium 2.

WILLIAM HUNTER CLARK

Homeroom Vice-president 2; Class President 4; Football 1, 2, 3, 4, Tri-Captain 4; Baseball 1, 2, 3, 4; Monogram Club 1, 2, 3, 4, Vice-president 4; F. F. A. 1; F. T. A. 2; Student Council 4, Vice-president 4; Seer Staff 4; Band 1, 2; Senior Superlative.

NELL ROSE CLIBORNE

F. H. A. 1, 2, 3, 4; 4-H Club 1, 2, 3, 4.

KENNETH GOODE COPLEY, JR.

Baseball 1, 2, 4; Monogram Club 1, 2, 3, 4; F. F. A. 1, 4, President 4; Bus Driver 3, 4; Office Staff 3.

INEZ McDONALD DAVIS

Homeroom Reporter 2; Basketball Manager 1, 2, 3; Monogram Club 1, 2, 3, 4; F. T. A. 1, 2, Reporter 2; Beta Club 2, 3, 4; Seer Staff 4; Band 1, 2, 3; Marshal 3; Science Symposium 1.

MARGARET JOYCE DAVIS

F. H. A. 1, 2, 3, 4; 4-H Club 1, 2, 3, 4; Glee Club 2.

BETTIE JEAN FALKNER

PATSY JOSEPHINE FAULKNER

FHA 1, 2, 3, 4; 4-H Club 3, 4; Library Staff 4; F. T. A. 1, 2; Y-Team 2; Fire Captain 2.

EVELYN FAYE GUNN

4-H Club 1, 2; Seer Staff 4; Majorette 3, 4; Library Staff 4; Office Staff 4; Glee Club 1, 2.

CYNTHIA ELIZABETH HAITHCOCK

F. T. A. 1, 2; Beta Club 2, 3, 4; Library Staff 4; Glee Club 1, 2.

CHARLES LEONARD HAITHCOCK

F. F. A. 1, 2, 3, 4; 4-H Club 1.

LEON PATTERSON HARP

Homeroom Reporter 3; Beta Club 2, 3, 4, Treasurer 4; Student Council 1, 2, 3; Treasurer 2; Marshal 3; Senior Superlative; Science Symposium 2.

NANCY ROSE HARRIS

Homeroom President 2, Vice-president 3; Class Secretary 3; Cheerleader 1, 2, 3; Monogram Club 1, 2, 3, 4; F. T. A. 1, 2, 3, 4, Treasurer 3, President 4; Beta Club 2, 3, 4, Secretary 4; Student Council 1, 3, Secretary 3; Seer Staff 4, Business Manager 4; Annual Staff 3, 4; Band 1, 2; Marshal 3; Senior Superlative; D. A. R. Good Citizen 4; Homecoming Queen 3;

DELORES DAWN HILTON

F. H. A. 1, 2, 3.

THOMAS MANNING HOLT

Homeroom Treasurer 2; Class Vice-president 4; Football 2, 3, 4, Co-Captain (V. E. S.) 3; Basketball 3, 4; Baseball 1, 2, 3, 4; Student Council 2, 4; Band 1, 2; Glee Club 1, 2.

JUDY LANE JAMES

F. H. A. 1, 2; 4-H Club 1, 2; Seer Staff 4; Library Staff 4; Glee Club 1, 2.

PEGGY ROSE JAMES

F. H. A. 1, 2, 3; F. T. A. 1, 2, Secretary 2; 4-H Club 1, 2, 3, 4, Reporter 1; Glee Club 1, 2.

REBECCA ANN KING

F. H. A. 1, 2, 4; F. T. A. 1; 4-H Club 2, 3, 4; Glee Club 1, 2.

RONALD IRVIN LANCASTER

Football 1, 2; F. F. A. 1, 2, 3, 4.

LARRY LIMER

Class Treasurer 4; Football 1, 2; Monogram Club 1, 2, 3, 4; F. T. A. 1, 2, 3, 4; Glee Club 1, 2.

BARBARA KAYE LYNCH

Basketball 2; Monogram Club 2, 3, 4; 4-H Club 1, 2, 3, 4, Songleader 4; Glee Club 1, 2.

SARAH ANN MILES

Homeroom Vice-president 1; Student Council 4; Seer Staff 4; Glee Club 1, 2.

MARGIE LINDA MILLER

F. H. A. 1, 2, 3, 4, Songleader 3, Pianist 4; 4-H Club 1, 2, 3, 4, Pianist 1, Secretary 4; Bus Driver 4; Glee Club 1, 2; Senior Superlative.

PATSY LUCILLE MUSTIAN

F. H. A. 1, 2; 4-H Club 1, 2.

MILDRED ANNE PEELER

Homeroom Reporter 2, President 3; F. T. A. 4; Beta Club 2, 3, 4; Student Council 3; Annual Staff 3, 4; Junior Red Cross 2; Marshal 3; Senior Superlative; Homecoming Queen 4.

ALVIS GRAHAM PEOPLES

F.H.A. 1, 2, 3; Library Staff 4.

ALICE MARIE PULLEY

Basketball 2; Monogram Club 2, 3, 4;
F.H.A. 1, 2; Glee Club 1, 2.

DAVID EGGLE RATLIFF

Football 2; Baseball 1; Monogram Club
1, 2; Student Council 3; Seer Staff 4,
Business Manager 4; Band 1, 2, 3; Library
Staff 4; Senior Superlative.

GID MACON REAVIS, JR.

Football 1, 2, 3, 4, Tri-Captain 4; Basket-
ball Scorekeeper 1, 2, 3, 4; Monogram
Club 1, 2, 3, 4; F.F.A. 1; 4-H Club 1, 2;
Student Council 1, 4.

MARGARET ANNE RIDEOUT

Basketball 1, 2, 3, 4; Monogram Club 1,
2, 3, 4; F.H.A. 1, 2, 3, 4, Treasurer 2,
Reporter 3; F.T.A. 1, 2, 3; 4-H Club 1,
2, 3, 4, Reporter 2, Secretary 3, Vice-
president 4; Bus Driver 3, 4; Glee Club
1, 2; Junior Red Cross 1; Senior Super-
lative.

WILLIAM ALLEN RIVERS

F.F.A. 1; 4-H Club 1, 2, 4; Library
Staff 3, 4; Office Staff 4.

JANICE HUNTER RIVERS

Homeroom Secretary 1, 3, Treasurer 3;
F.H.A. 1, 2, 4, Reporter 2; 4-H Club 1,
2, 3, 4, Secretary 2; Glee Club 1, 2.

BETTY ANN ROGERS

Glee Club 1, 2.

CAROLYN ELIZABETH SATTERWHITE

F.H.A. 1, Historian 1, Warren-Vance
Historian 1; Glee Club 1, 2; Science
Symposium 2.

RONALD VANCE SHEARIN

Homeroom President 1, Treasurer 3;
Class Treasurer 3; Football 1, 2; Mono-
gram Club 1, 2, 3, 4, President 4; Beta
Club 2, 3, 4; Student Council 1, 2, 3, 4,
Treasurer 3, President 4; Seer Staff 2,
3, 4; Annual Staff 3, 4, Business Man-
ager 4; Chief Marshal 3; Senior Super-
lative; Boys' State 4; Science Symposium
1, 2.

ELIZABETH ANNETTE STEVENSON

F.H.A. 1, 2, 3, 4, Historian 4; F.T.A.
1, 2; 4-H Club 1, 2; Bus Driver 3, 4;
Glee Club 1, 2.

BETSY ROSE TURNER

Homeroom Reporter 1, Secretary 2, 3;
Class President 3; Basketball Score-
keeper 3, 4; Monogram Club 3, 4; F.H.A.
1; F.T.A. 3; Beta Club 2, 3, 4, Presi-
dent 4; Student Council 1; Seer Staff
4; Annual Staff 3, 4, Editor 4; Glee Club
1; Marshal 3; Senior Superlative; Girls'
State 4.

JAMES SAMUEL WILSON, JR.

Baseball 1; Monogram Club 1, 2; F.F.A.
1, 2, 3, 4, Reporter 4; Bus Driver 3.



FRIENDLIEST

Nancy Harris

Bill Clark

MOST TALENTED

Linda Miller

David Ratliff





BEST LOOKING

Nancy Harris

Bill Clark

BEST DRESSED

Millie Peeler

Charles Miller



MOST ATHLETIC

Margaret Rideout

Bill Clark



MOST LIKELY TO SUCCEED

Millie Peeler

Ronald Shearin

MOST DEPENDABLE

Betsy Rose Turner

Pat Harp



MOST POPULAR

Nancy Harris

Bill Clark



BEST ALL-'ROUND

Nancy Harris

Ronald Shearin

. . . to our SPONSORS we are sincerely grateful . . .

CITIZENS' BANK
CAROLINA SPORTSWEAR COMPANY
S. A. MASSEY, JR. , D. D. S.
BEAUTY BOX
LOUGHLIN & GOODWIN, JEWELERS
LEGGETT'S DEPARTMENT STORE
WHITE'S GINNING & MILLING COMPANY
WHITE'S BUILDING SUPPLY
W. A. MILES HARDWARE
VIRGINIA-CAROLINA LUMBER CORPORATION
PITTARD MOTOR SERVICE
LONG'S MEN'S WEAR
RADIO-TV CENTER
WESTERN AUTO ASSOCIATE STORE
AMOS L. CAPPS, PULPWOOD DEALER
CITIZENS' INSURANCE & BONDING COMPANY
WARRENTON FURNITURE EXCHANGE
COMMUNITY MOTOR SERVICE
DIAMOND'S DEPARTMENT STORE
SCOTT'S ANTIQUES
R. R. HUNTLEY, M. D.
FAIR'S BEAUTY SHOPPE
HUNTER DRUG COMPANY
WARRENTON DEPARTMENT STORE
ODOM MOTOR SERVICE
LIMER BEAUTY SHOPPE
WARRENTON GULF SERVICE
RUFUS S. JONES, D. D. S.
BENTON FURNITURE STORE
NORLINA COFFEE SHOP
M. G. HAITHCOCK, PAINTING CONTRACTOR
BULLOCK OIL COMPANY
WARREN TIRE SERVICE

. . . The school year, with its moments of laughter, sorrow, intense study, and activity is rapidly coming to an end.

Perhaps one of the proudest moments came to the graduating class when junior marshals were chosen - Inez Davis, Nancy Harris, Betsy Rose Turner, Ronald Shearin, Millie Peeler, Pat Harp, and Jimmy Cheves.

Now the seniors join with me in wishing that you may know the happiness that we have known throughout our high school years.

Betsy Rose Turner, Editor

