

1962

WARRENTONIAN



Al Blalock





Digitized by the Internet Archive
in 2019 with funding from
North Carolina Digital Heritage Center

<https://archive.org/details/warrentonian196200john>

The

WARRENTONIAN

1962



Published by the Senior Class
John Graham High School
Warrenton, North Carolina

FOREWORD

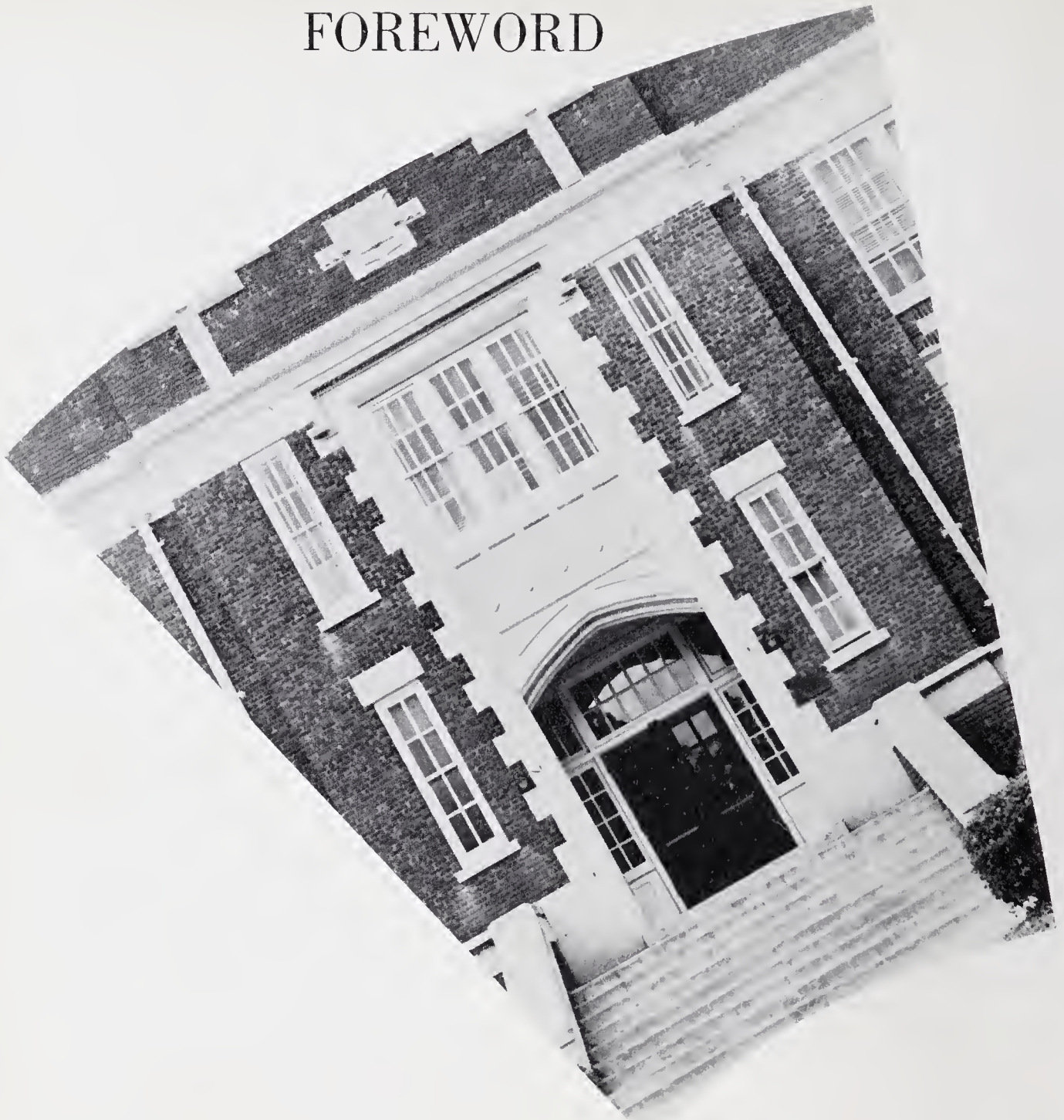

IN JUNE 1962 THE DOORS OF JOHN GRAHAM HIGH SCHOOL CLOSE FOREVER ON THE ACTIVITIES OF THE CLASS OF '62. THEY CAN NEVER CLOSE, HOWEVER, ON ALL THE MEMORIES OF WORK AND PLAY THAT THE CLASS WILL TAKE AWAY. MEMORIES OF CLASSES, HOMEWORK, AND PROJECTS, HOURS OF PRACTICE, BALL GAMES, AND PRECIOUS VICTORIES - ALL ARE PART OF A SENIOR'S LEGACY FROM HIS ALMA MATER.

THE STAFF OF THE 1962 WARRENTONIAN PRESENTS TO THE SCHOOL AND COMMUNITY IN WORDS AND PICTURES EVENTS THAT HAVE MADE UP THE 1961-1962 SCHOOL YEAR. REALIZING THAT SCHOOL MEANS MANY THINGS TO MANY PEOPLE, WE HAVE TRIED TO INCLUDE THOSE PEOPLE AND EVENTS SIGNIFICANT TO THE STUDENT BODY AS A WHOLE, AS WELL AS EXPERIENCES MEANINGFUL TO SMALLER GROUPS . . .

CONTENTS

. . . A KALEIDOSCOPE OF SCHOOL ACTIVITIES

WHICH WE HOPE WILL ENHANCE THE MEMORIES
OF THE PAST YEAR.



ADMINISTRATION

SENIORS

LOWERCLASSMEN

ATHLETICS

ACTIVITIES

DEDICATION



Charles E. Parker, Jr.

A 1961 graduate of Wake Forest College, Charles Parker, Jr., came to John Craham as a teacher and coach. Young, virtually inexperienced, he immediately made a tremendous impression on our student body. His warmth and sincerity have endeared him to all of his football players, whom he guided to a conference championship. His success is mirrored again in two of his boys for whom he engineered grants-in-aid.

From the word GO, Coach Parker is a competitor. In his pupils and in his teams he instills the desire to be their best and do their best both as individuals and groups.

To his boys, he has become more than a coach. He is their friend - always personally concerned, always ready to help.

Because of his lasting devotion to young people and to their problems, and because of his invaluable contribution to school life, we proudly dedicate the 1962 Warrentonian to Coach Parker.

ADMINISTRATION



. . . AND EVERY YEAR SCHOOL MEANS GUIDANCE FROM FAMILIAR FRIENDS AND ENTHUSIASTIC NEWCOMERS . . .



J. R. Peeler
Superintendent of
Warren County Schools

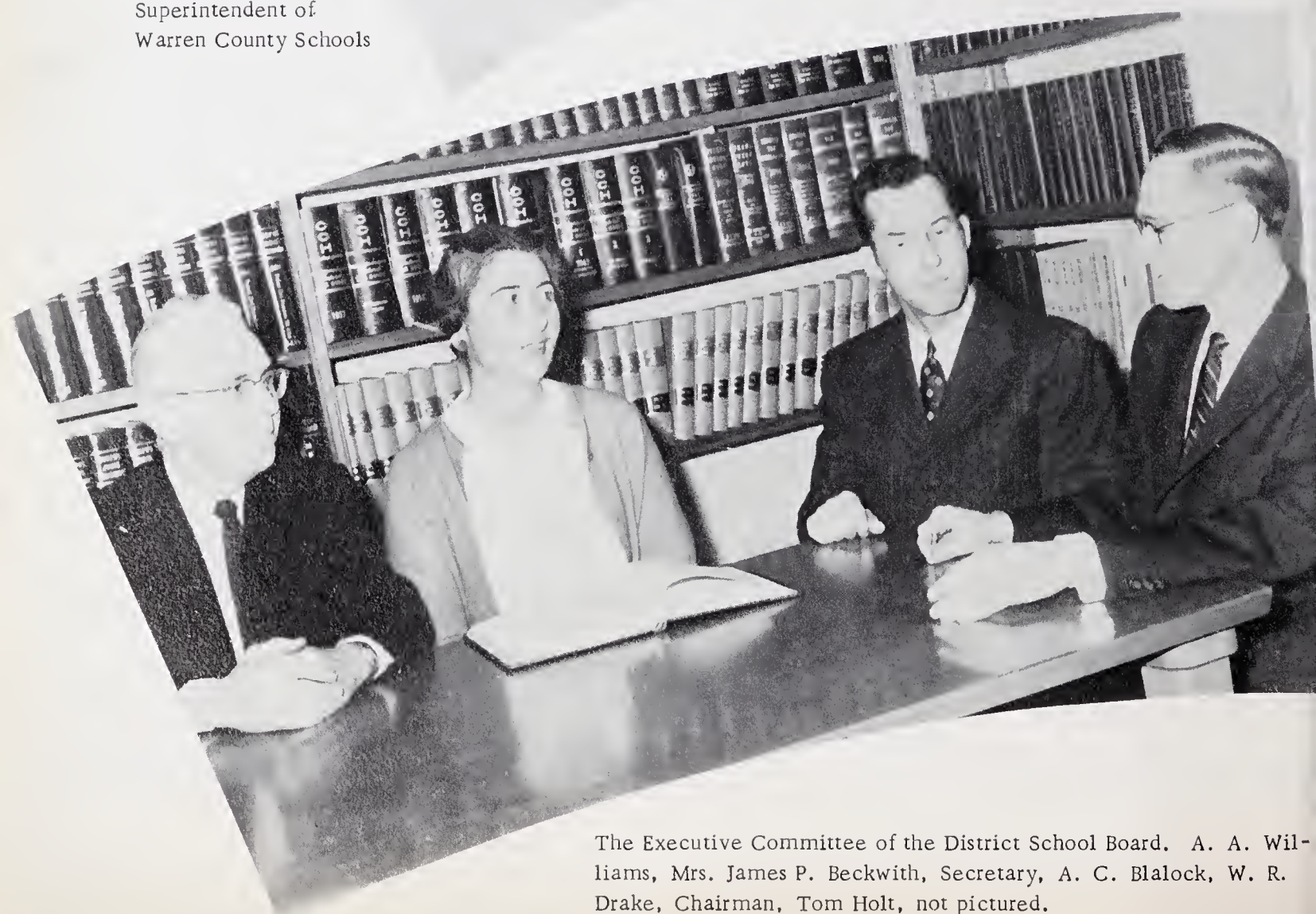

The Executive Committee of the District School Board. A. A. Williams, Mrs. James P. Beckwith, Secretary, A. C. Blalock, W. R. Drake, Chairman, Tom Holt, not pictured.

. . . TO HELP US REALIZE OUR POTENTIAL . . .

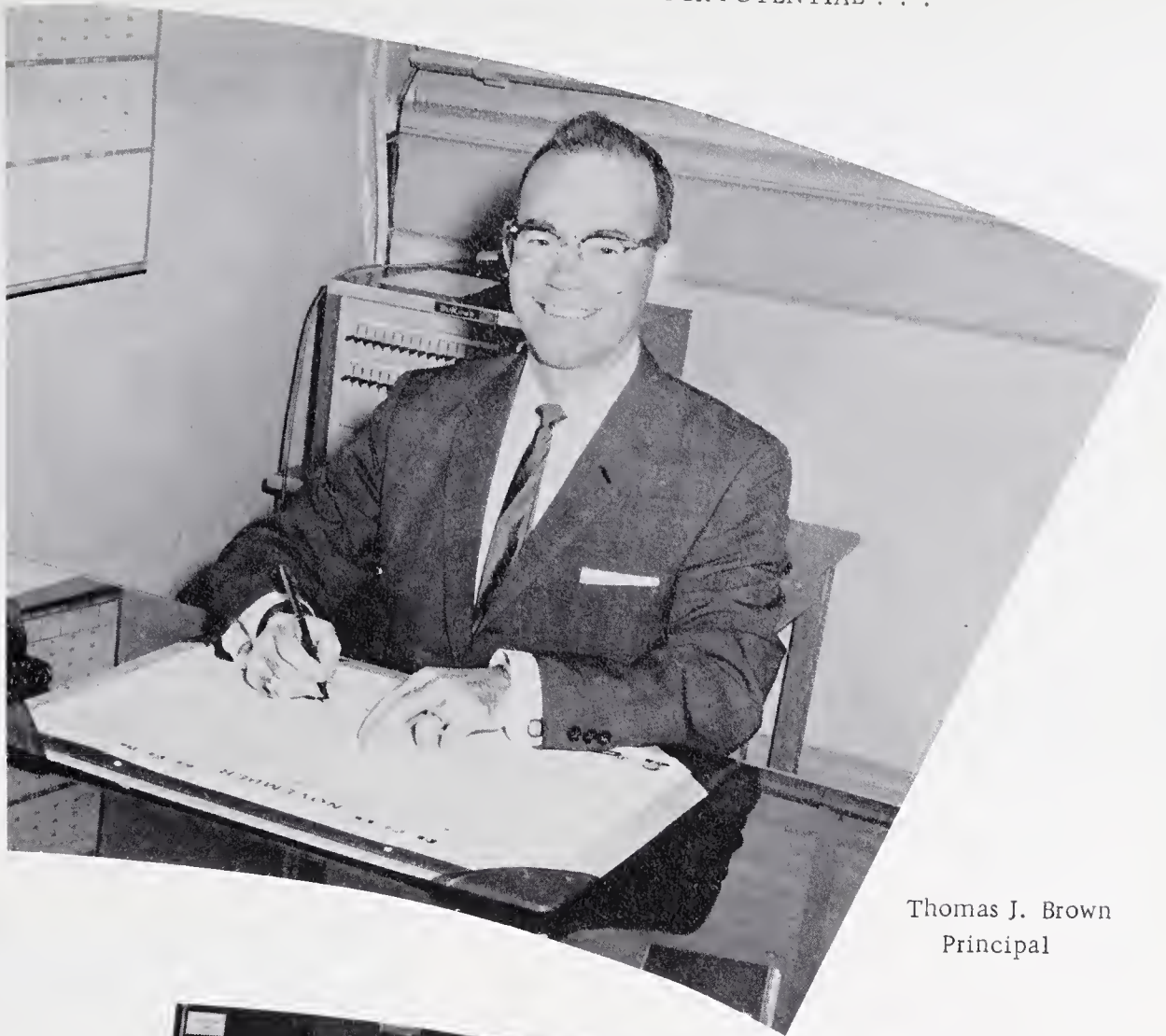

Thomas J. Brown
Principal



Joyce Jones
Secretary



Constructing a complex pulley system is one of Mrs. Williams' many ways of stimulating her science students to think.



Mrs. Banzet convinces her English students that correct speech and correct writing are both desirable and necessary.

. . . SCHOOL ALWAYS MEANS TEACHERS . . .

Mr. Brown's general science class learns about the nature of the cell.

Help needed from Miss Allen for still another application for College Boards.



MARGARET WILLIAMS
Woman's College, UNC, A.B.; Science

ELIZABETH ALLEN
Duke University, A.B.; Social Studies

ELBA BANZET
East Carolina College, A.B.; English,
French

THOMAS J. BROWN
University of Illinois, B.A., M.A.; Edu-
cation



Miss Janice Allen introduces conversation records to French I students.



Miss Person's flower arrangements add beauty to the renovated Home Economics Building.

. . . CONCERNED, INTERESTED, AND DEDICATED . . .

Time for another practice or another game for Coach Webb.

Mrs. Vale reads the current Atlantic Monthly.



JANICE ALLEN

Wake Forest College, B. A.; French

JIMMIE WEBB

Atlantic Christian College, B. S.; Health, Physical Education, Math

EMILY PERSON

East Carolina College, A. B.; Home Economics

ETOLIA VALE

Lander College, A. B., University of South Carolina, M. A.; English

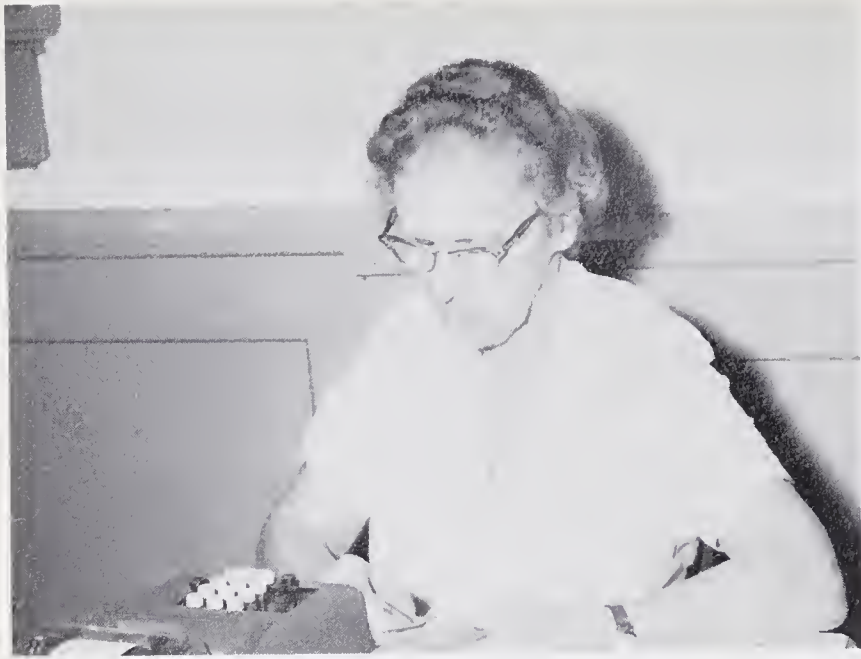

Mrs. Davis' day continues long after lunch is served.

. . . FRIENDS THROUGHOUT FOUR YEARS
AND LONG AFTERWARDS . . .

Mr. McArthur, demonstrates that quality in materials and
in workmanship are necessary for usefulness and beauty in
the finished product.



ELEANOR DAVIS
Dietitian

NORMAN McARTHUR
North Carolina State College, B. S. ;
Agriculture



A new trophy - a proud Coach
Parker

Mrs. Bottoms is always ready to help lo-
cate those elusive books.

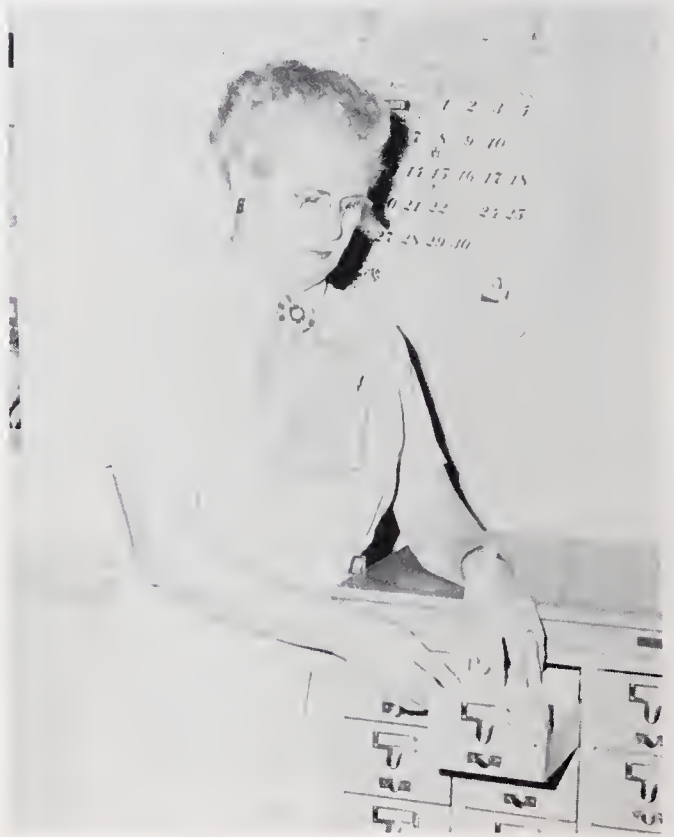

CHARLES PARKER, JR.
Wake Forest College, B. S. ; Physical
Education

BETTIE BOTTOMS
Librarian

SENIORS



SENIOR CLASS OFFICERS

Eliza Burton
Secretary
Bobby Edmonds
Treasurer

Gordon Haitcock
Vice-president
Bill Taylor
President

MASCOTS

Frances Daniel

Carson Clary

. . . FOR THOSE WHO PERSEVERE EVENTUALLY COMES GRADUATION . . .



Linda Adams

Lynn Aycock

Betsy Bobbitt



THE END OF TWELVE YEARS OF FRUITFUL ACTIVITY . . .

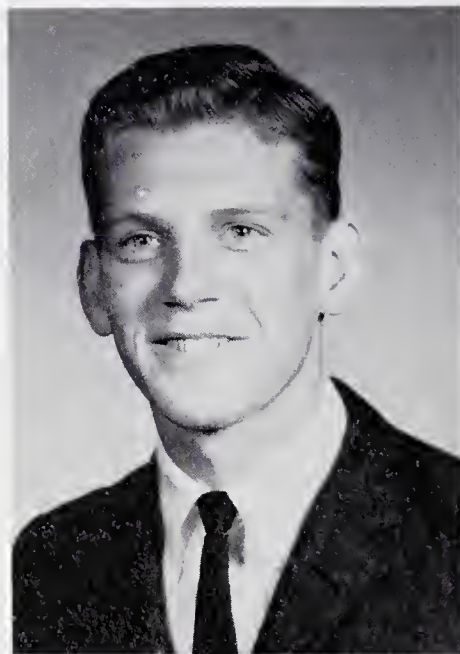

Wilson Bolton

Eliza Burton

Margaret Carroll

Brenda Cottrell



Bob and Linda take advantage of senior privileges.



Your slide rule must be crooked . . . trigsters Brenda and By compare notes.

It's not as easy as it looks . . . Sarah and Brenda.



Brenda Davis

Bobby Edmonds

Kay Fair



. . . BRINGS THE QUESTION OF THE FUTURE . . .

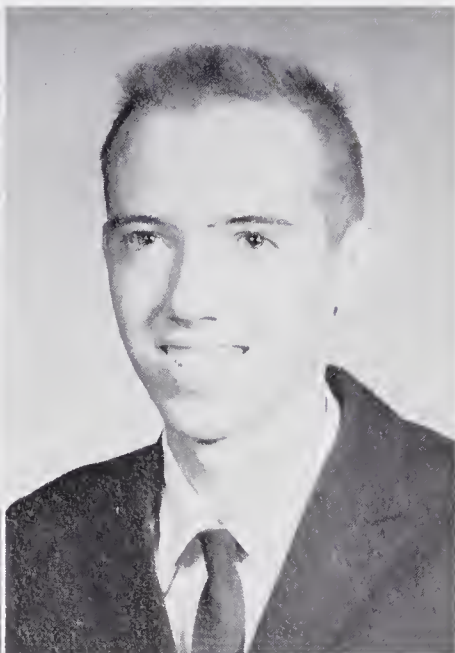
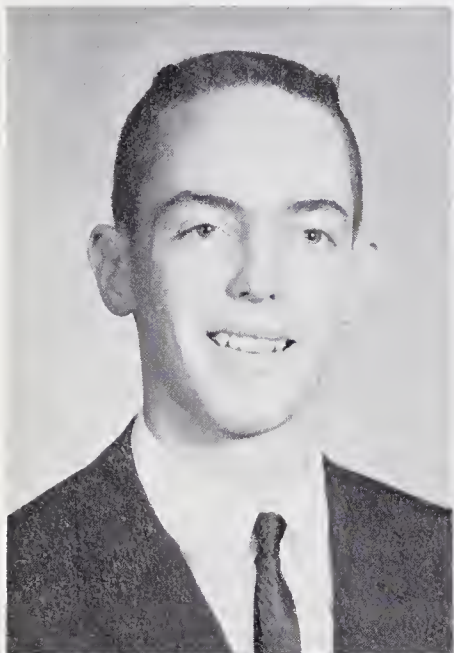

Bob Fleming

Robert Gibson

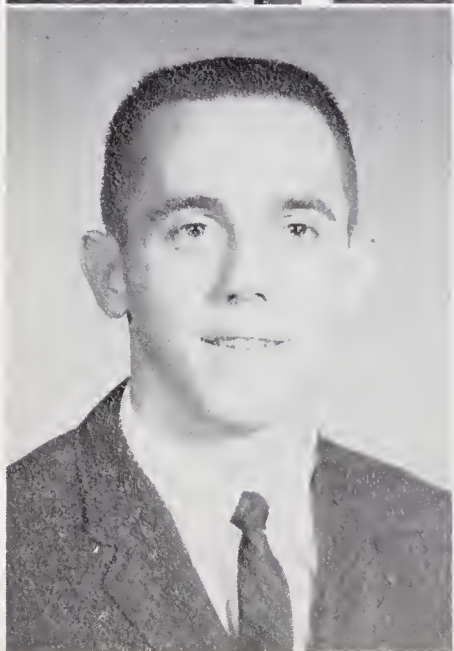

Gordon Haithcock

Patsy Harmon



She'll shine . . . if she won't run . . . Robert, Alston, and Carlton.



Johnny, Kay, and Lynn . . .
Ready to go . . .

Heave Ho! . . . Herman,
Bobby, and Clinton.





Phyllis Hicks

Carlton Hunt

Alston Jones

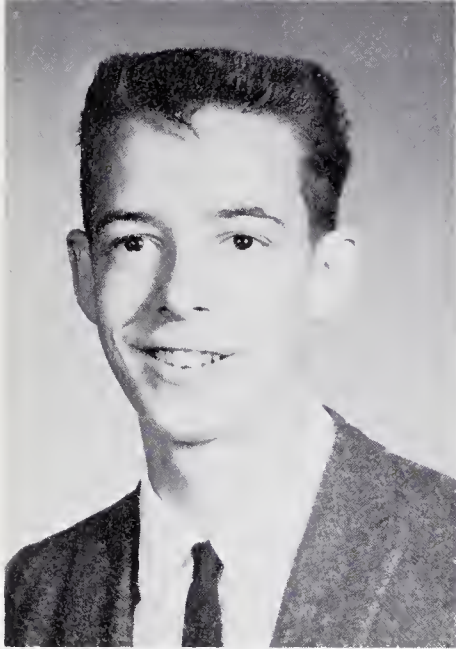

. . . COLLEGE . . . CAREER . . . BUSINESS SCHOOL . . . SERVICE . . .

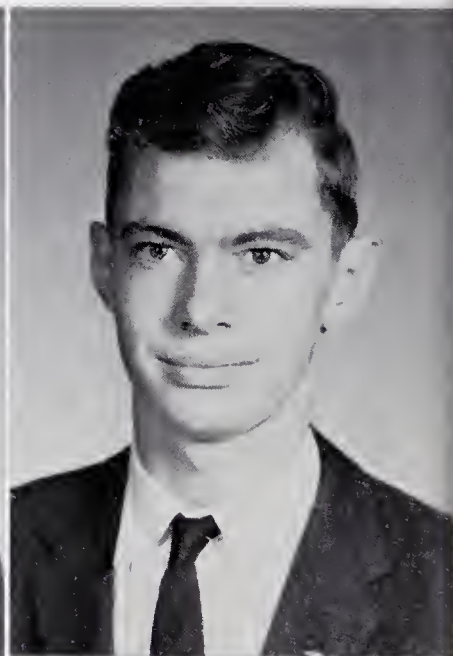
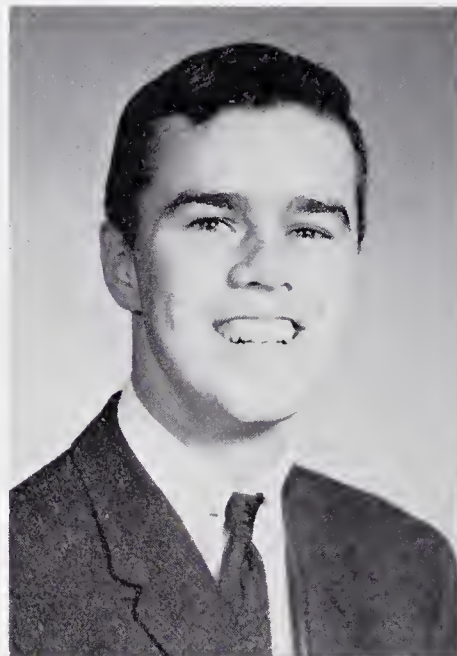

Johnny Link

Mac McCowan

Billy Mitchiner

Janet Moody

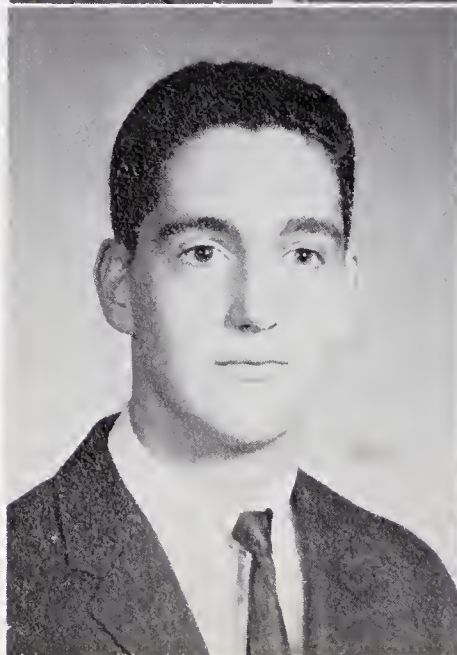

It doesn't pay to stay too long at the water fountain . . . John and Therman.



Janet and Linda . . .
Learning to sew?



Douglas and George
. . . Zip her up!

Gene Munn

Barbara Mustian

Douglas Mustian

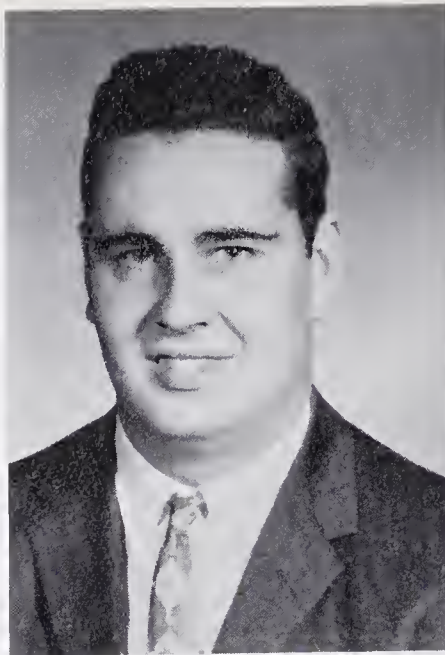

. . . RESPONSIBILITY AS WELL AS PRESTIGE . . .

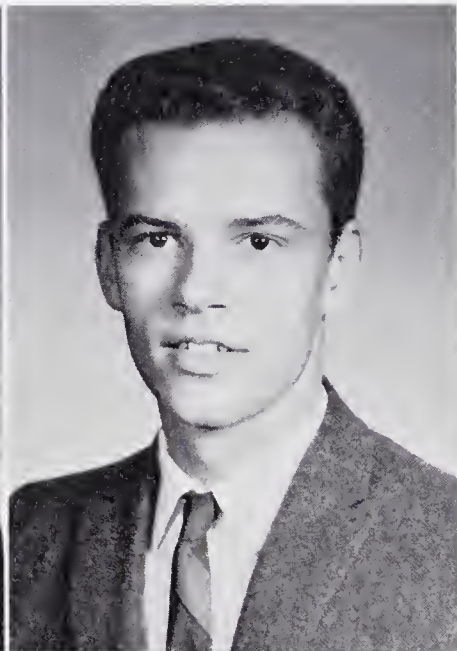
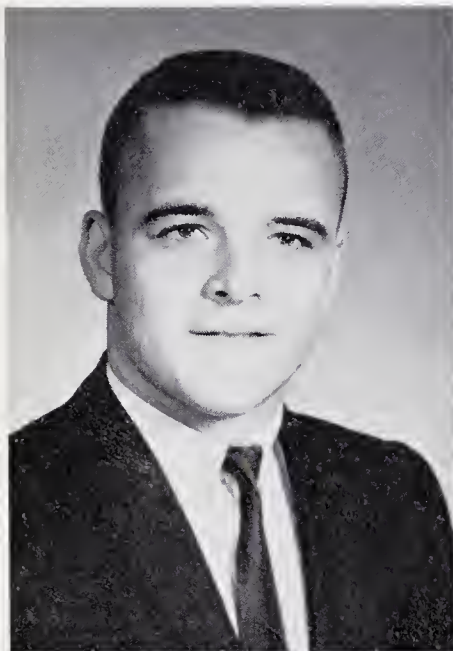

Clinton Neal

Jimmy O'Neal

Bill Overby

Bobby Parrish

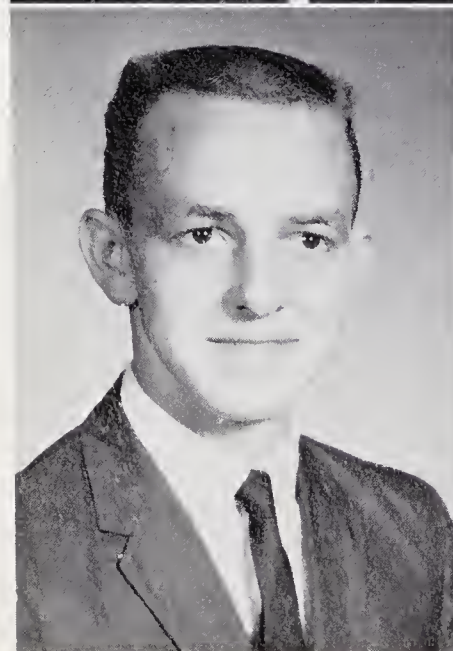



A shade lighter for Bill . . . a new job for Eliza and Anne?



Barbara, Patsy, and Phyllis . . . as the seniors leave the auditorium.



Smiling champions . . . Gordon and Chocky.

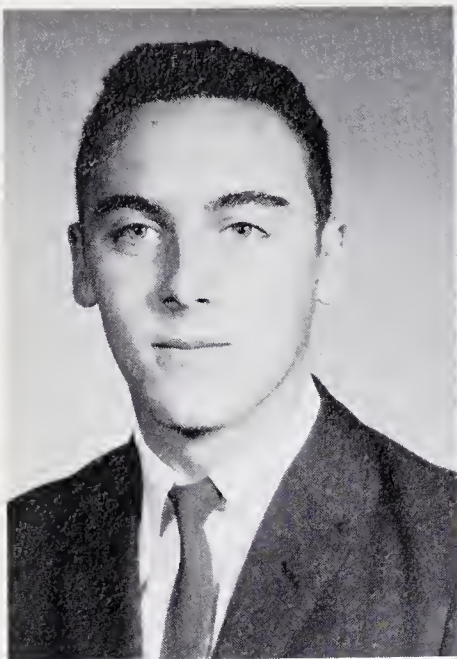

George Pittard

Jeanne Pope

John Riggan

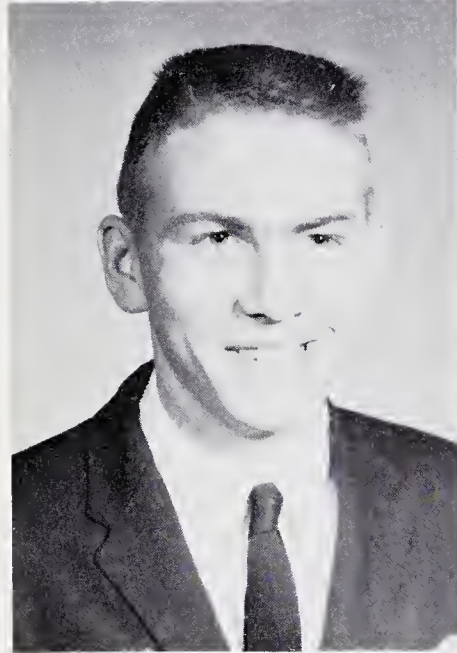

. . . SO WITH REVERENCE AND APPRECIATION . . .

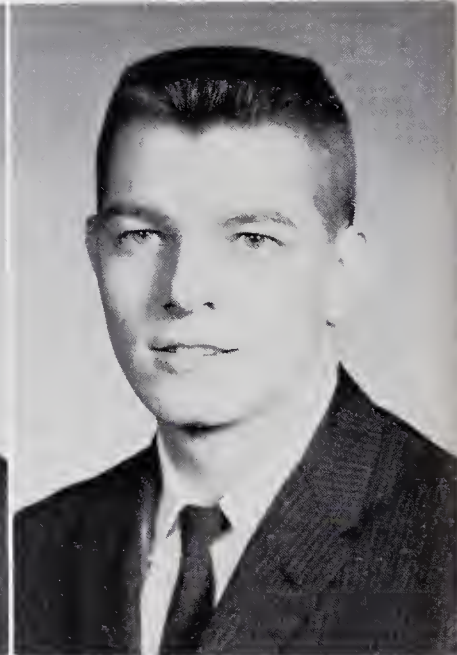
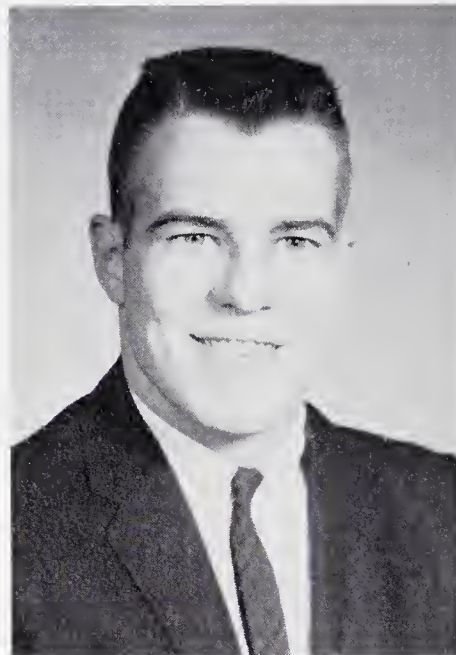

Herman Rooker

Therman Rooker

Carolyn Shearin

Sarah Stegall





A rare break from annual meetings . . .
Richard and Carolyn.



Gene and Jimmy . . . reseeding the
lawn . . . good FFA tradition.

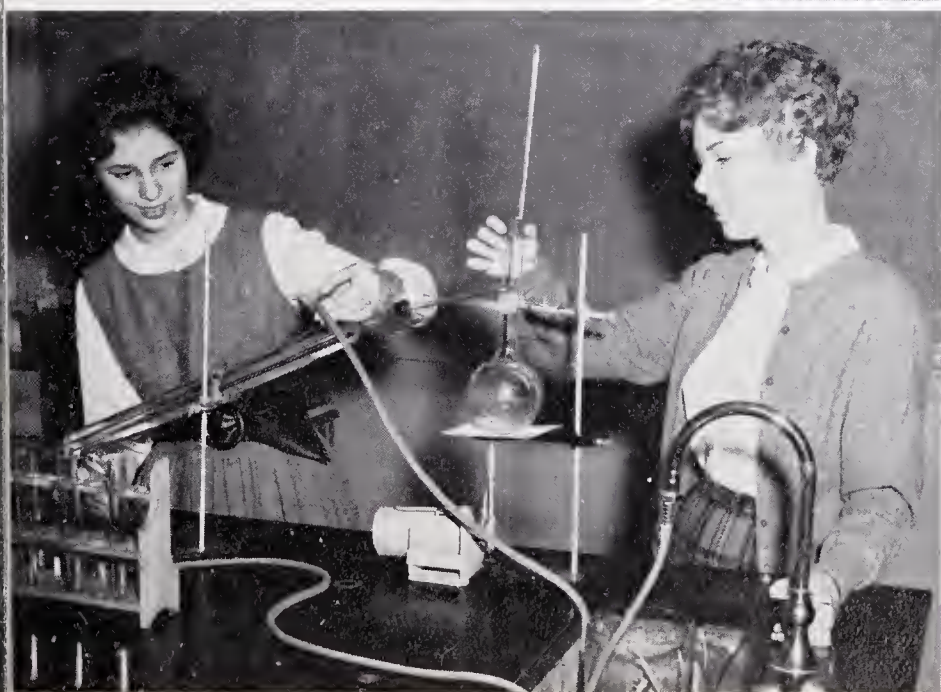

The best chemistry students . . .
Ginger and Betsy . . . Watch out!

Linda St. Sing

Bill Taylor

Ginger Tucker



. . . FORWARD TO GREATER DEEDS . . .

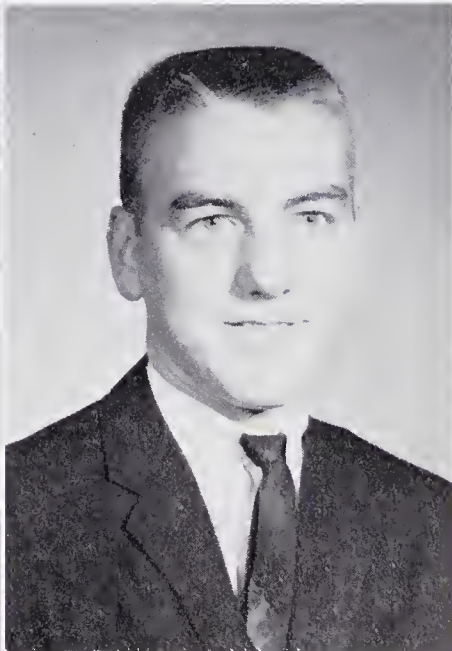

Anne Twitty

Chocky White

Richard Williams

Nancy Wilson

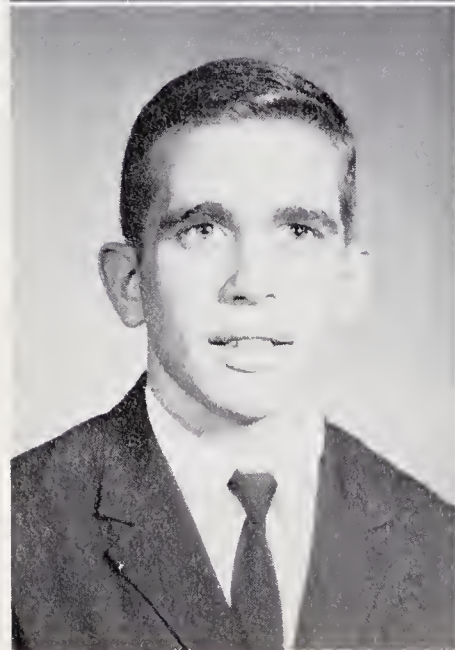

One last word . . . before doors open at 8:30 . . . Jeanne, Margaret, and Nancy.



Perfection is the last word . . . Bobby and Bill.



A welcome break . . . Wilson and Mac.





BRENDA DAVIS

Brenda thrives on activity, and competition enhances her enthusiasm. Whether she is firing missiles at the elusive hoop, cheering the boys to victory, or leading the '61 Seniors to their graduation, Brenda manifests the vigorous school spirit and will to win that has made her so popular with her classmates.

She has excelled in almost every phase of school activity. Her grades brought her the honor of marshal and Beta Club membership. On the basketball team, she has started at forward for her junior and senior years, and she has served as co-editor of both the *Seer* and the French newspaper, the *Chantclair*.

Brenda plans to attend Woman's College, major in mathematics, and break into the male world of facts and figures.

Throughout her four years of high school, Brenda has typified the avid fan and active participant, and has provided a fine example for lower classmen to follow.

BOB FLEMING

Whether he is presiding at assembly or sketching a difficult annual layout, Bob demonstrates the competence that has earned him approval of both fellow students and faculty.

Bob has served all the organizations of which he has been a member in high school in major offices - FFA, annual staff, French Club, Student Council, and athletics - with a letter in basketball. Because of scholastic achievement he was a marshal in his junior year.

Last spring, members of the Methodist Youth Fellowship elected him president of the Raleigh District MYF, where his activities have brought recognition to his local group and to his church.

Future plans for Bob include summer work, State College in the fall, and a degree in architecture in five years - "If I can make it," Bob says. His record at John Graham indicates that he will.





CAROLYN SHEARIN

Typing, planning, writing copy - there is always something to be done for the annual, and Carolyn is always ready for the job.

The ability to write well is only one of Carolyn's many qualifications for a place of leadership. She has held positions of responsibility in basketball, on the Seer staff, in FTA, French Club, Monogram Club, Student Council, and other service groups. As one of the outstanding seniors in the class of '62, Carolyn has received the well-deserved recognition of her classmates.

Continued study at Woman's College or Greensboro College will be the next step in the career which Carolyn has begun with distinction.

"Where the willingness is great, the difficulties cannot be great." That Carolyn has the willingness is proved by her record at John Graham, and success is sure to follow her.

GORDON HAITHCOCK

For the past four years, sports fans at JGHS have thrilled to the lithe, agile form of Gordon Haithcock on the playing field. A regular starter on all three teams for his sophomore, junior, and senior years, Gordon has run away with honors. Voted outstanding freshman athlete in 1959, Gordon has since been named best all-around athlete (1960-'61) and placed on the All-Conference and All-East football teams. He has signed a full grant-in-aid at the University of North Carolina. If past record is any sign of future accomplishment, Gordon is headed for at least four more years as a gridiron stalwart.

In addition to football, Gordon enjoys basketball, baseball, golf, tennis, swimming, and - of course - girls. He enjoys life and never lets work get him down. His affable disposition has made him many friends, in and out of school. The void which he leaves here will indeed be hard to fill.





ANNE TWITTY

Picture to be drawn? Ask Anne - Job to be done? Get Anne - Dependability, coupled with more than her share of talent, have made Anne Twitty one of the most successful girls in school.

Industrious and clever, she had the responsibility for almost all of the art work that went into the '62 Warrentonian. Her grades should place her in the top bracket at St. Mary's Junior College, which she plans to attend.

Here at John Graham, Anne has maintained an average in the upper 90's. She was chosen DAR Good Citizen and she served as a marshal. In addition to excelling in her school work, Anne has participated actively in the Children of the Confederacy and is currently serving as state president.

At St. Mary's, Anne plans to take some art and to major in English. She looks forward to a possible teaching career afterwards.

BILL TAYLOR

Bill's responsibilities as senior class president have been exceeded only by the capability with which he has guided the class of '62 through decisions - major and minor - of the senior year, into plans for graduation, and finally, through the strenuous week of graduation itself.

Training for leadership began early in his high school career for Bill - in both extracurricula and scholastic activities - athletics, band, Beta Club, publications, and the office of chief marshal.

During the summer before graduating, recognition beyond the school came to Bill. He spent one week at UNC as delegate to Boys' State and six weeks at Western Carolina College in an advanced math institute.

The future? After John Graham, Davidson or Carolina - After college, law school - All in all, an enviable start for even greater accomplishments.





NANCY WILSON

The crisp autumn breeze ruffled her hair, and the bright lights lent their glow to her cheeks, as pretty Nancy Wilson was crowned Homecoming Queen for the 1961 football season. Her coronation delighted her many friends and supporters, and highlighted an already successful record. Smiling, bright-eyed Nancy has won the hearts of all who know her.

For the past three years, Nancy has played first-team guard for the girls' basketball team. She was chosen freshman girl athlete of the year in 1959, and co-captain for the 1961-'62 season.

In addition to Homecoming Queen, she has been secretary of the Student Council, president of the 4-H Club, and cheerleader.

After high school, Nancy plans to attend East Carolina and study history. She has left a deep impression on her alma mater, for a more popular girl never attended John Graham - nor did a truer friend ever leave.

RICHARD WILLIAMS

Where would the annual have been without Richard? For that matter, what would school have been without him - his smile as he guided freshmen to their room - his challenging voice over the intercom to the rooms, "Totals for the magazine drive today are . . ."? Throughout high school years Richard has proved both a willing follower and a capable leader. His friends showed confidence in his ability by electing him treasurer of the Student Council and president of the junior class. He served capably as business manager of the annual and engineered the most successful magazine sales campaign in the history of the school.

Richard likes the outdoors. He played football, and currently enjoys hunting, swimming, and golf.

As reward for his excellent grades, he was selected a marshal and inducted into the Beta Club.

Richard's record at John Graham suggests great accomplishments in years ahead.

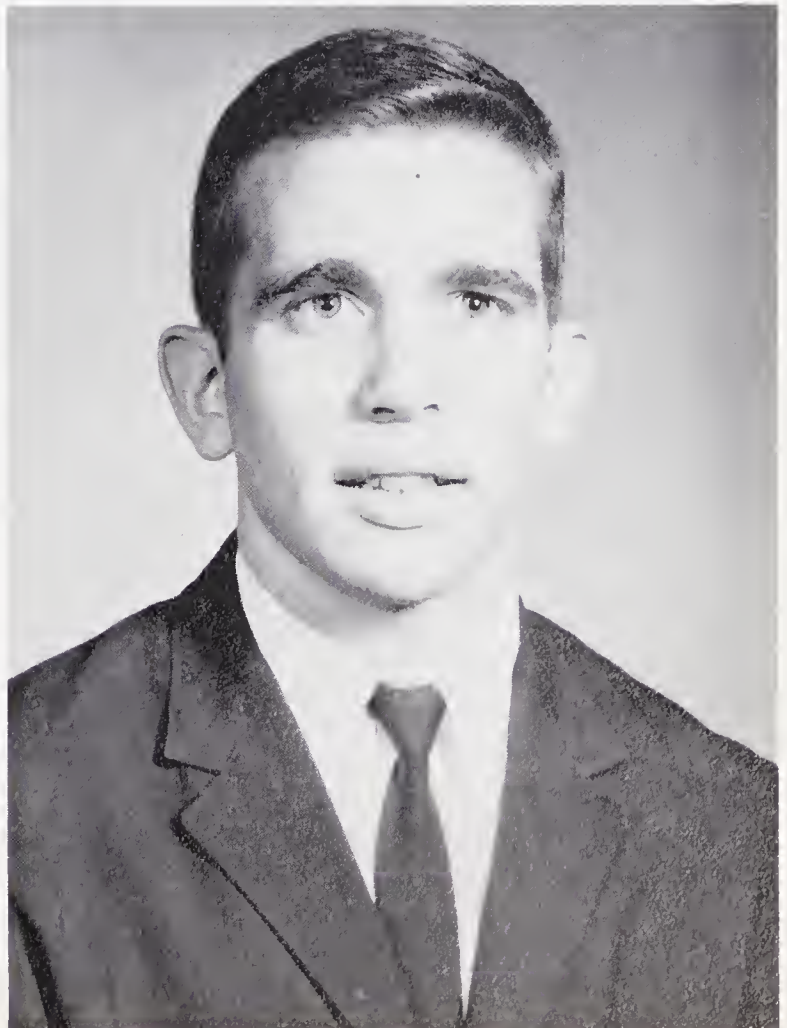



D.A.R. GOOD CITIZEN

ANNE TWITTY

BOYS' and GIRLS' STATE

Delegates Bill Taylor and Eliza Burton





Marshals: Lynn Aycock, Bill Taylor, Chief,
Bob Fleming, Brenda Davis, Richard Williams,
Anne Twitty, Johnny Link.

LOWERCLASSMEN



. . . LIFELONG TIES WHICH ARE MADE IN CLASS ACTIVITIES MEAN INVALUABLE STRENGTH AND SUPPORT IN LATER YEARS . . .

FRESHMEN

Nancy Abbott
 Vivian Abbott
 Sandra Ayscue
 Lucy Banzet
 Ellen Baxter

Carolyn Blackwell
 Don Bolton
 Linda Bolton
 Vicky Bryant
 Kitty Burwell

Jane Callahan
 Alton Carter
 Spencer Cates
 Betty Clarke
 John Coleman

Patsy Coley
 Brenda Copley
 Bill Davis
 Jim Davis
 Lee Diamond



. . . WORKING TOGETHER IN A SPIRIT OF COOPERATION . . .

Home . . . drug store . . . ball field? Freshmen quickly get into the swing of things!



Mr. McArthur's Homeroom Officers. Janie Williams, President; Ellen Shearin, Secretary-treasurer; Gail Tucker, Reporter; Randy Warlick, Vice-president.

. . . MOLDS FRIENDSHIPS
NEVER TO BE FORGOTTEN . . .



Future "JG Greats" make frantic dash to gymnasium.



Mr. Parker's Homeroom Officers. Willie Norwood, Vice President; Beverly Miles, Reporter; Carolyn Medlin, President; Nettie Pitchford, Secretary; Coy Lynch, Treasurer.

Charles Drake
Helen Falkner
Diane Loyd
Gail Fleming
Ray Gunter



Jean Haithcock
Dot Hamm
Wayne Harmon
Allen Harris
Andy Harris

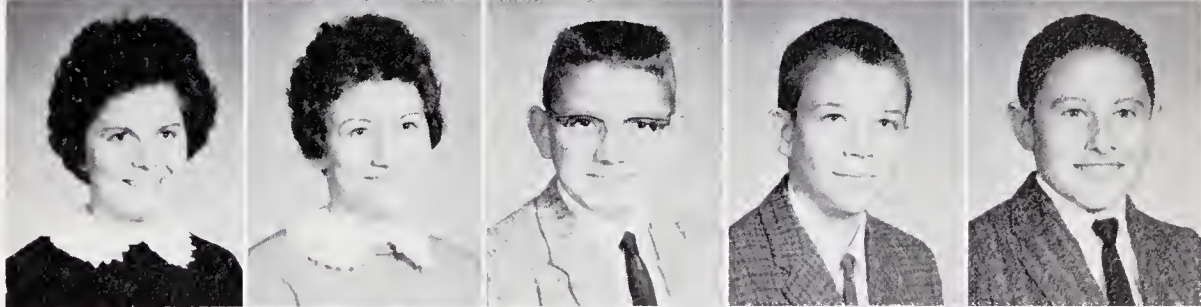

Jimmie Harris
Allen Hobgood
Delane Harris
Linda Harris
Tommy Hight

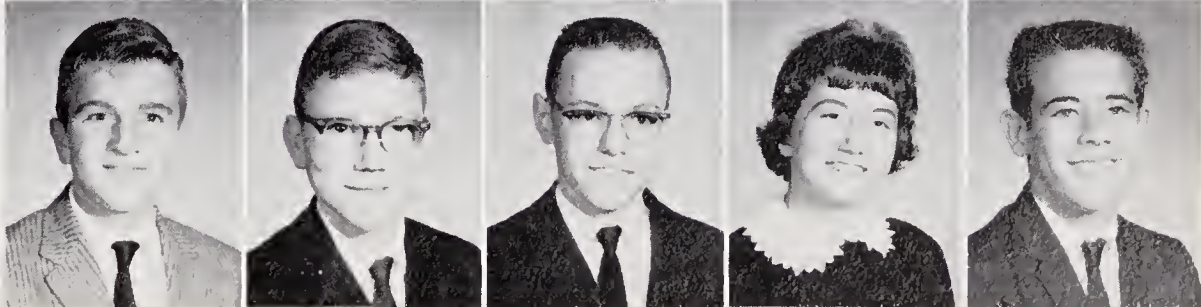



Mrs. Banzet's Home-
room Officers.

- Jimmy Harris
President
- Kitty Burwell
Reporter
- Ellen Baxter
Vice-president
- Lucy Banzet
Secretary
- John Coleman
Treasurer

Money-changing time for freshmen
Gail Tucker and Lucy Banzet in maga-
zine drive.



- Sybil Hight
- Diane Jones
- Judy Jones
- Joe King



Look at the
birdie!

Not pictured;
Bruce Leonard
Betty Newton

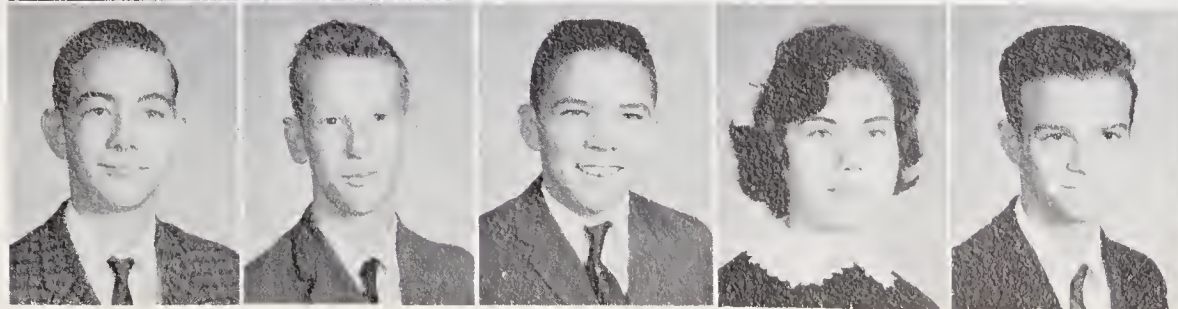

- Wayne King
- Charles Loyd
- Coy Lynch
- Sylvia McDowell
- Ronnie Maynard

Carolyn Medlin
Beverly Miles
Ouida Moseley
Linnea Mustian
John Newell



Stuart Norwood
Willie Norwood
Henry O'neal
Brenda Overby
James Overby



Elizabeth Pendergrass
Nettie Pitchford
Carolyn Pulley
Linda Reavis
Edward Parrish



Larry Reavis
Emily Rideout
Joyce Rivers
David Robertson
G. C. Robinson



Tommy Satterwhite
Joyce Seaman
Andy Shearin
Ellen Shearin
Ray Shearin

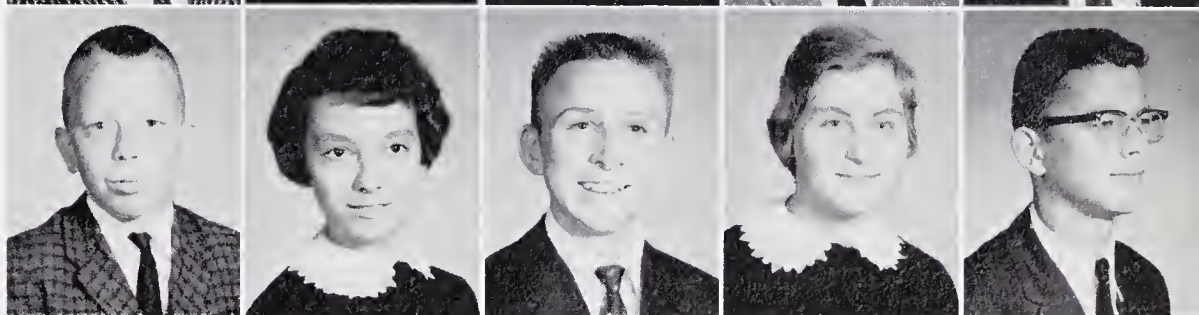

Walter Smiley
Alvin Stegall
Eleanor Thompson
Faye Thompson
Gail Tucker



Randy Warlick
Linda West
Betsy Williams
Janie Williams
Nancy Wilson
Not pictured:
Joyce Rivers
Jane Wilson



SOPHOMORES

Joyce Allen
Minnie Allen
Helen Andrews
Johnny Ayscue

Billy Benson
Al Blalock
Frank Bolton
Hudson Burton

Ellen Carroll
Linda Carroll
Brenda Clark
Faye Clark



. . . SOMETIMES . . . PARTNERS IN CRIME . . .

Miss Janice Allen's
Homeroom Officers.

- Al Blalock
Secretary
- Libba Massey
Treasurer
- Roddy Drake
President
- Lacy Fleming
Vice-president





Mrs. Williams'
Homeroom Officers.

- Knox Polk
President
- Ann Overby
Reporter
- Sally Peoples
Vice-president
- Patricia Rivers
Treasurer
- Courtney Wilson
Secretary

... FREQUENTLY ... ALLIES IN TIME OF STRIFE ...

Betsy Copley
Sylvia Davis
Roddy Drake
Lacy Fleming

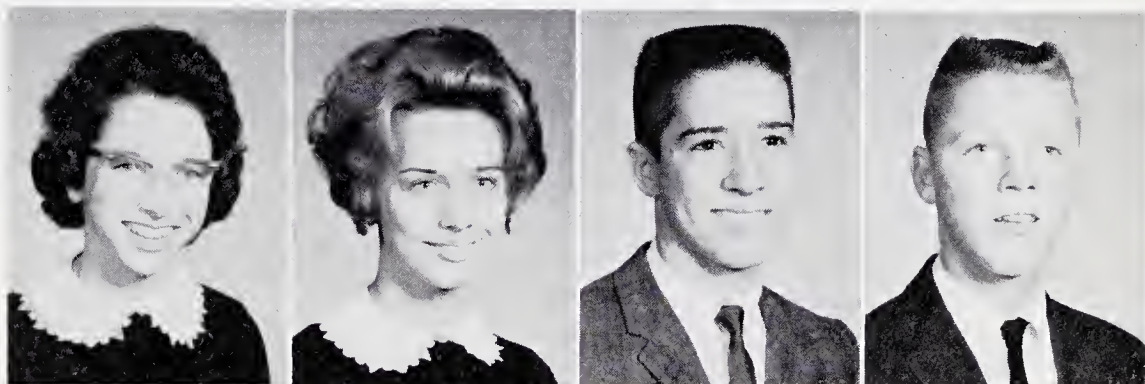

Betsy Frazier
Mary Grissom
Bonnie Gupton
Patricia Haithcock



Carroll Harris
Carolyn Hunt
Ann King
Sandra Lyles





. . . OFTEN . . .
 REVELERS IN HAPPY HOURS . . .

Sophomores work.

Sophomores play.



Loretta Lynch

Elizabeth Massey

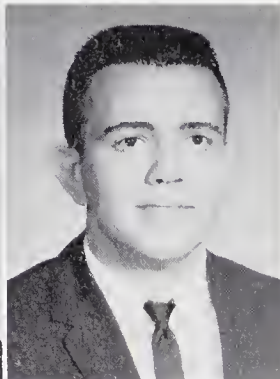

Wanda McCowan
 Carolyn Miller
 Ann Overby
 Macey Paynter .

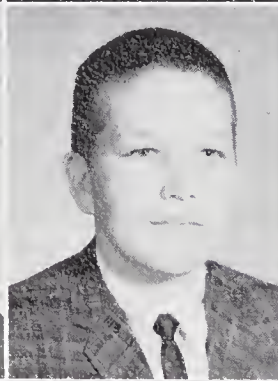

Ann Pendergrass
 Jan Pittman
 Knox Polk
 Joan Powers

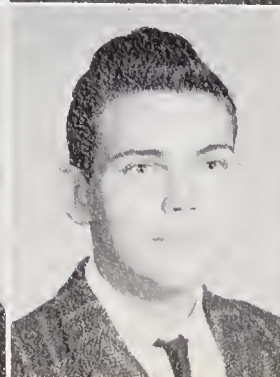
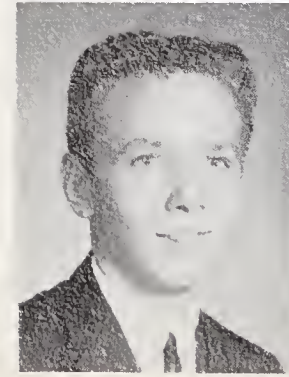

Allison Rivers
 Patricia Rivers
 Sue Robertson
 Wayne Robinson

Herbert Rooker
 Betty Rudd
 Billy Shearin
 Edward Shearin



Ricky Stoney
 Mary Swain
 Clement Thompson
 Margie Thompson

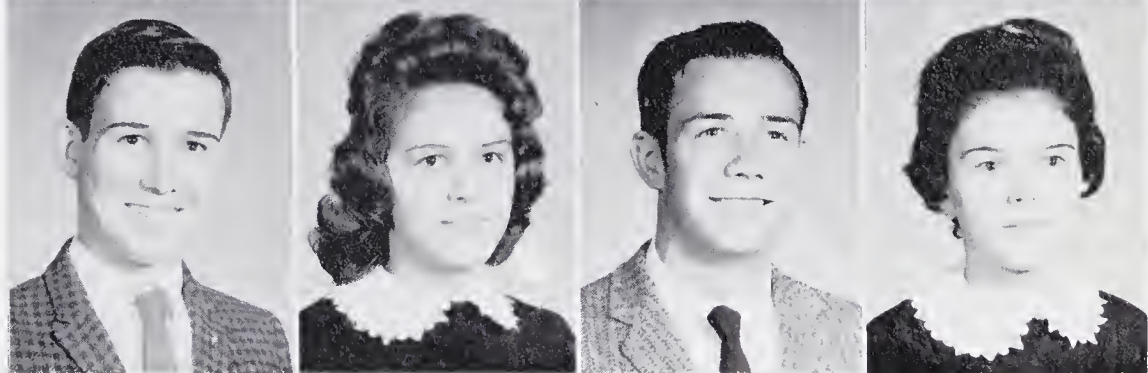

Patricia Thompson
 Joan Vaughan

... ALWAYS ...



"Well, it's not a test,
 is it?"

CO-WORKERS ...

An outdoor class for
 biology students!



IN WORTHWHILE PROJECTS ...



A lively pep rally!

... LOYAL SUPPORTERS OF INDIVIDUAL EFFORTS ...



Nellie Rose Jones
Sally Peoples
Larry Vaughan

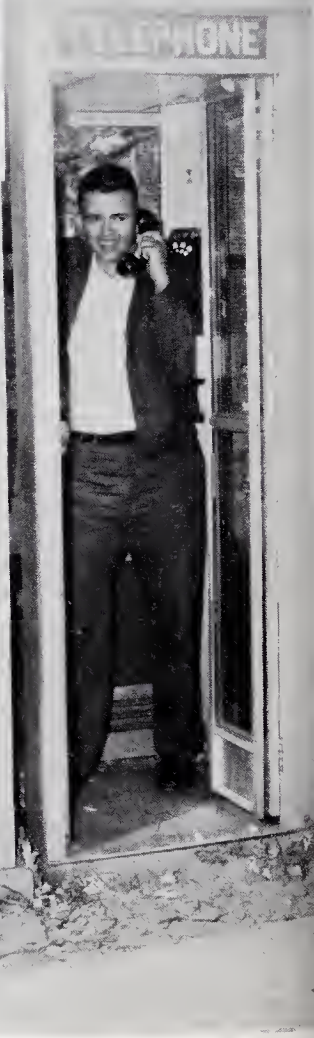
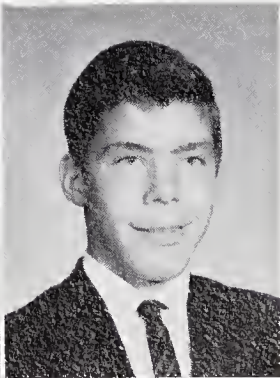

Which girl this time?

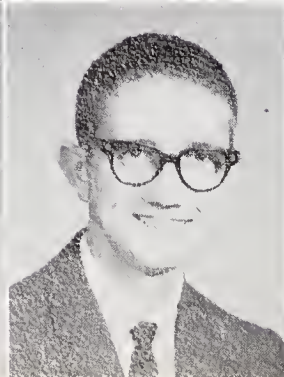
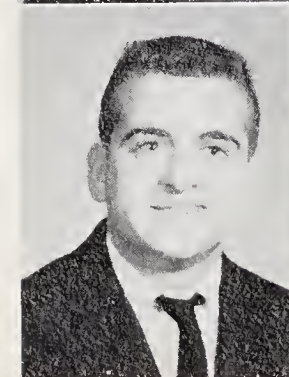

Tommy Wagner
Hilda Weaver
Charles White
Courtney Wilson



Junior Class Officers. Joyce Gupton, President; Harriet Cheek, Secretary; Larry Hayes, Vice-president; Sandra Maxbauer, Treasurer; Becky Ellis, Reporter.

JUNIORS

Benson Aycock
Raymond Bartholomew
Lawrence Boyd
Harriet Cheek

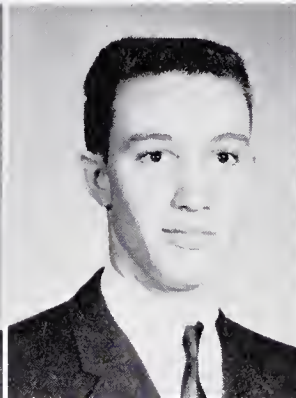
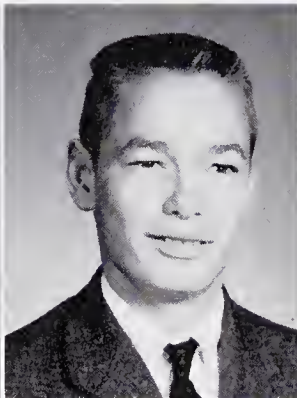

Steve Clark
Zeloma Clark
Margie Cliborne
A. C. Collier

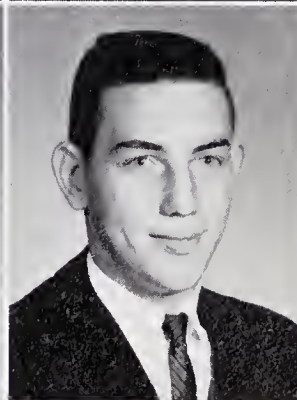
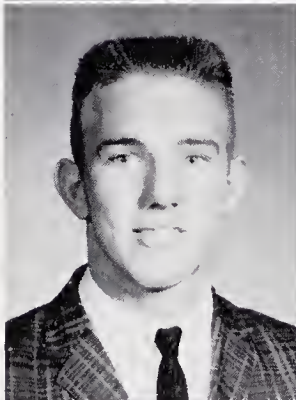

Dolores Dickerson
Becky Ellis
Rickie Etheridge
Carolyn Falkner

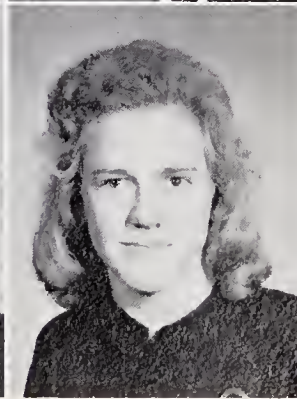
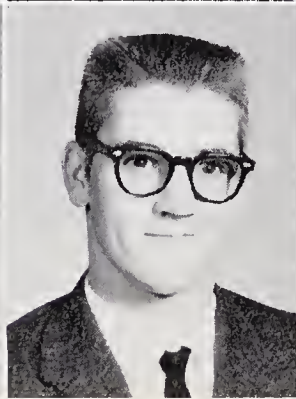



Mr. Webb's Homeroom Officers. Donna Gottschalk, Secretary; Al Fleming, Reporter; Barbara Hight, Vice-president; Lawrence Boyd, Treasurer; Sandra Jones, President.

Mrs. McArthur's Homeroom Officers. Robert Wells, Vice-president; Sandra Maxbauer, Secretary-Treasurer.

Joyce Weaver, Reporter; Virginia Robertson, President.



... A LIFT FOR A RAINY DAY ...

Al Fleming

Sarah Ann Fuller

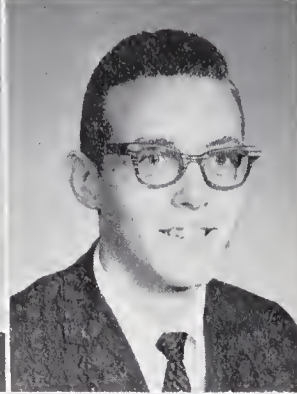

Margaret Gibson
Donna Gottschalk
Joyce Gupton
Larry Hayes

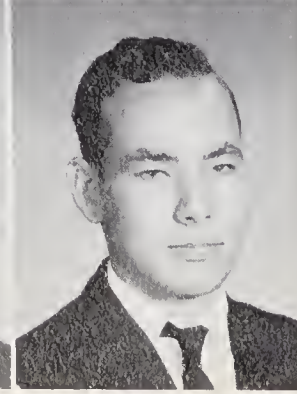

Barbara Hight
Fred Hurst
Sandra Jones
Steve Joyner

Not pictured:
Wayne Haithcock

Luther King
 Harold McDowell
 Sandra Maxbauer
 Gilbert Mustian



Peggy Norwood
 Bill Perry
 Jean Reavis
 Albert Rivers



Virginia Robertson
 Billy Rogers
 Joe Shearin
 Joan Short

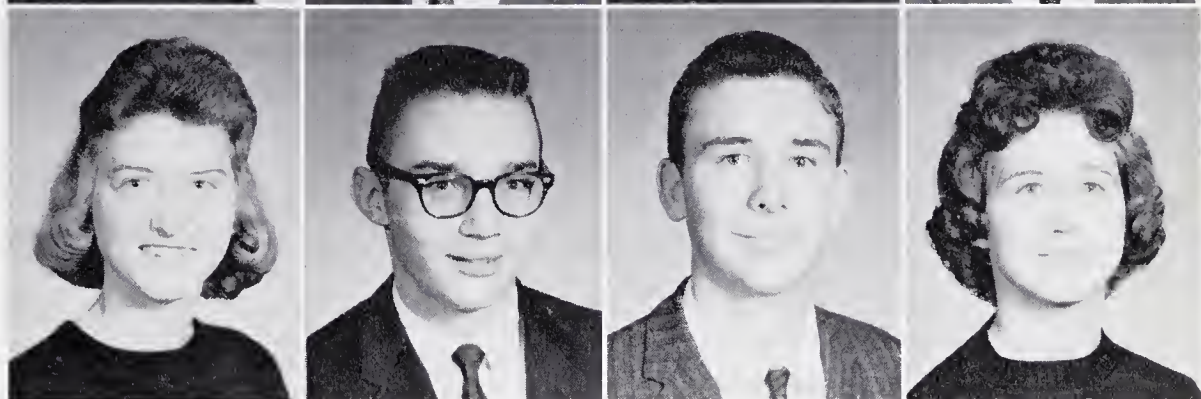

. . . A FRIEND IS INDEED . . .



Making good use of the
 ten-minute break!



Junior Annual Staff. Joyce Gupton,
 Sandra Maxbauer, Jean Reavis, Harriet
 Cheek, Freddie Hurst, Larry Hayes, Ben-
 son Aycock.

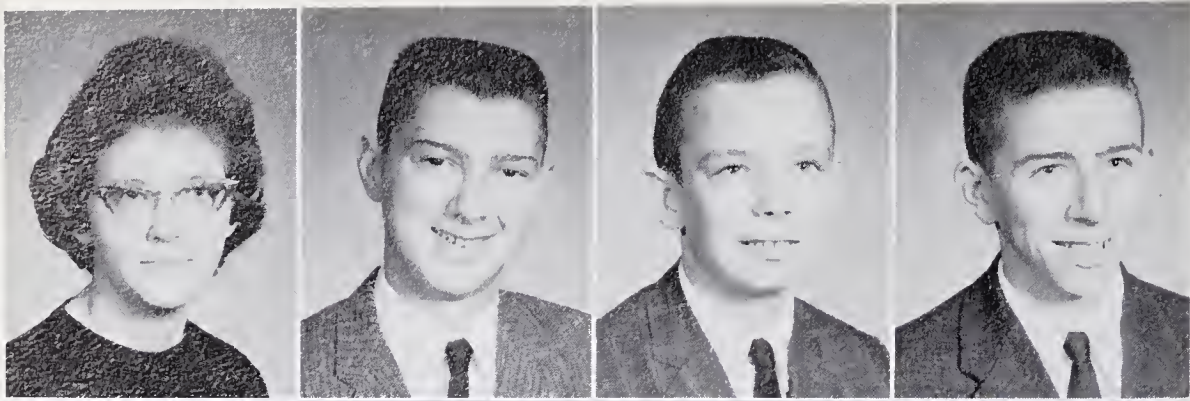

Martha Swain
 Billy Thompson
 Tommy Twitty
 Martin Vaughan

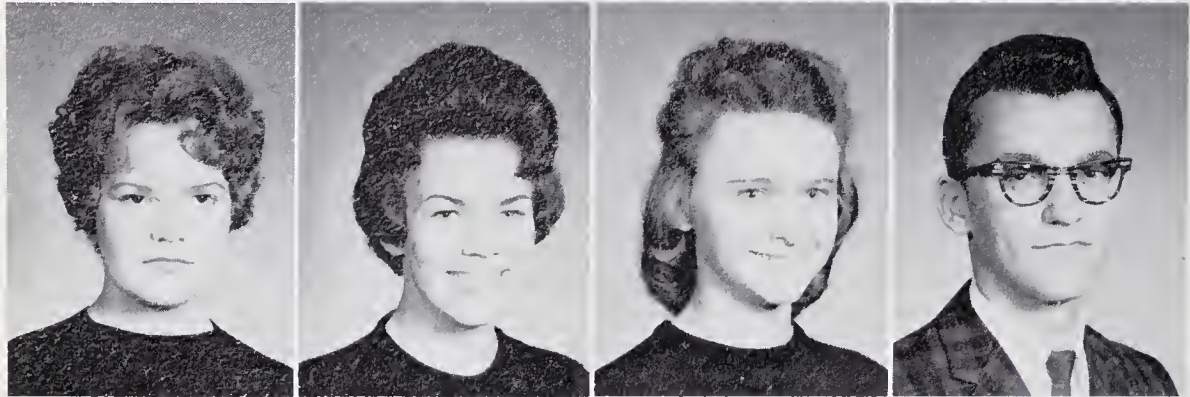

Becky Walker
 Joyce Weaver
 Janet Wells
 Robert Wells



Patsy Williamson
 Frances Clark



It takes more than a strong mind to win the battle with books!



Now, boys - while Mrs. Vale is gone . . .



. . . A MASTERPIECE OF NATURE . . .

asdf jkl; asdf jkl; asdf jkl . . .

ATHLETICS



Cheerleaders Barbara Mustian, Chief, Bonnie Gupton, Sandra Lyles, Hilda Weaver, Harriet Cheek, Brenda Clark, Minnie Allen, Patsy Harmon, Eliza Burton, and Yellow Jacket Bobby Barrett.

. . . TO THE ENTHUSIASTIC FAN AND THE HARDY ATHLETE, SCHOOL MEANS A FIRST-RATE ATHLETIC PROGRAM . . .



Team. Coach Parker, Herman Rooker, George Pittard, Johnny Link, Bobby Edmonds, Richard Williams, Gordon Haithcock, Billy Mitchiner, Clinton Neal, Chocky White; Bill Perry, Steve Clark, Billy Rogers, Mac McCowan, Wilson Bolton, Bill Taylor, Billy Benson, John Coleman, Rickie Etheridge; Assistant Coach Webb, Jimmy Harris, Ray Gunter, Edward Shearin, Macey Paynter, Roddy Drake, Al Blaylock, Tommy Twitty, Ray Shearin; Willie Norwood, Wayne Harmon, Gilbert Mustian.

FOOTBALL

Under the capable direction of two new coaches, Charles Parker and Jimmie Webb, John Graham Yellowjackets rolled to their first conference championship in 12 years with a conference record of five wins and no defeats and an overall record of nine and two.

In post-season play the boys advanced to the district playoff finals by avenging a previous defeat at the hands of the Spring Hope Raiders. Only a field goal by Windsor in the final seventeen seconds of play kept them from bringing the championship home.

The conference honored Warrenton by selecting eight of their gridders to the all-conference team. First team: backs, Clinton Neal and Gordon Haithcock; linemen, Herman Rooker, George Pittard, and Billy Rogers. Second team: backs, Billy Mitchiner and Steve Clark; lineman, Wilson Bolton.

All things considered, the Yellowjackets had their most successful season in many years.

JG	13	Apex	7
JG	12	Weldon	6
JG	13	Spring Hope	19
JG	27	Nashville	13
JG	7	Louisburg	0
JG	21	Littleton	6
JG	28	Franklinton	6
JG	49	Norlina	14
JG	20	Davie	12
JG	46	Spring Hope	26
JG	14	Windsor	15

Clinton Neal
Quarterback



Coach Charles Parker, Assistant Coach Jimmie Webb, Tri-Captains
George Pittard, Herman Rooker, and Gordon Haithcock.

Bobby Edmonds
Tackle

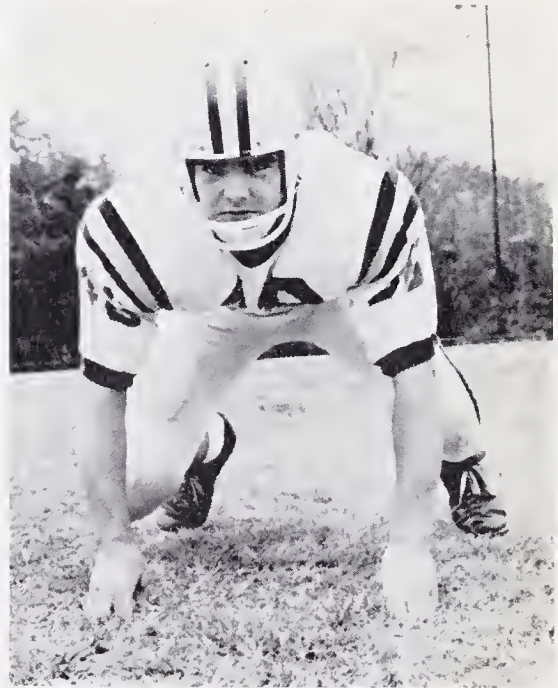

Billy Mitchiner
Halfback

Billy Rogers
Center

Steve Clark
Fullback

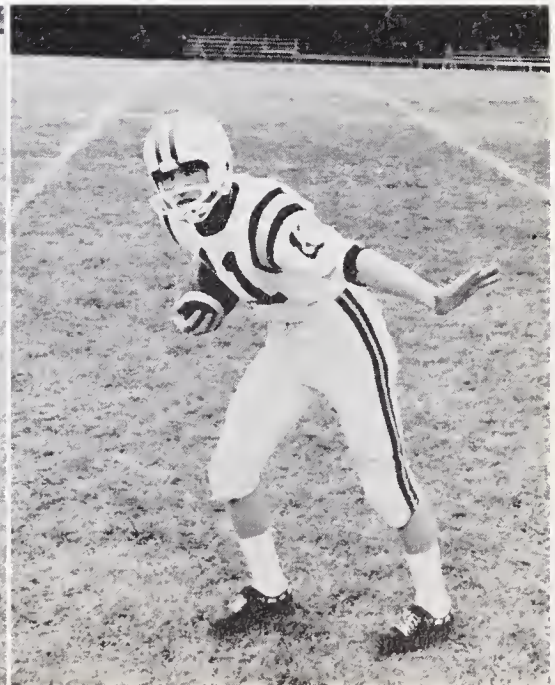



Wilson Bolton
End



Rickie Etheridge
Guard



Billy Benson
Quarterback

. . . OFFENSES AND DEFENSES . . . CHEERS AND GLORY . . .

Norlina's Billy Fuller finds the going rough against the Yellowjackets. An unidentified Yellowjacket pulls him down from behind as Rooker (49) puts up a wall in front and Pittard (47), Rogers (38), and Mitchiner (45) move in.



. . . BALL GAMES . . . WINS . . . LOSSES . . .



Bill Taylor
Guard



Johnny Link
Tackle

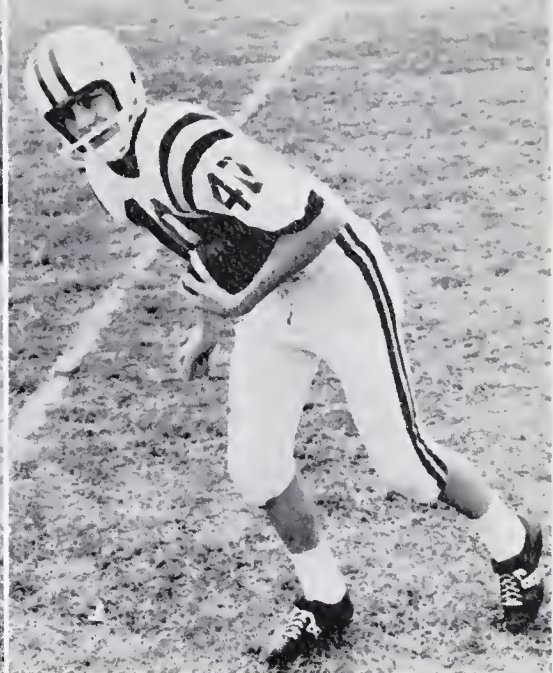

Chocky White
Halfback

. . . WELL-EARNED CHAMPIONSHIP . . . SHINING TROPHIES . . .



Haithcock fights for yardage against Windsor.



Coach and captains receive conference championship trophy.



Herman Rooker
End



Richard Williams
Guard



Gordon Haithcock
Halfback



George Pittard
Guard

. . . CELEBRATIONS AND PRETTY GIRLS . . .



John Coleman
Fullback



Clark plunges through line for valuable yardage.

A good block by Haithcock (on ground) springs Neal (behind 45) for long gain as Bolton (43) and Mitchiner (45) move in for downfield block.

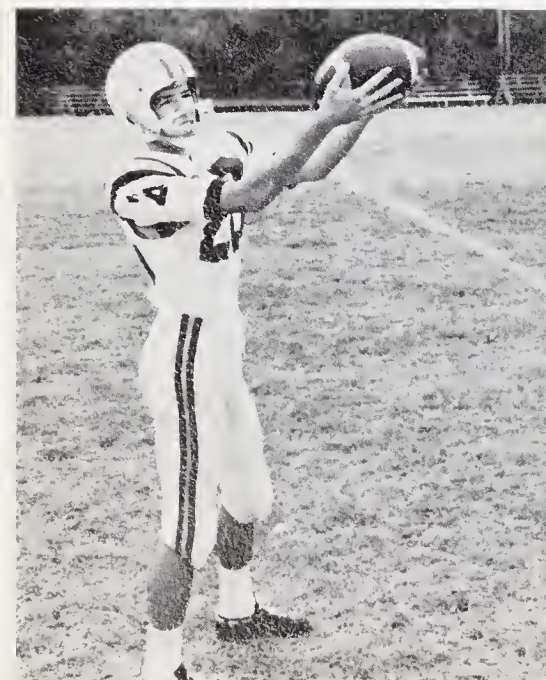

Roddy Drake
End



HOMEcoming QUEEN

NANCY WILSON

Attendants Phyllis Hicks and Joyce Weaver





Herman Rooker, Therman Rooker, Bobby Edmonds, Billy Rogers, Johnny Link, Billy Benson, Coach Parker; Gordon Haithcock, Chocky White, Billy Mitchiner, Al Blalock, Roddy Drake, Clinton Neal.

. . . WITH COLD WEATHER COMES ABUNDANT ENERGY . . .



BOYS' BASKETBALL

Basketball practice for the 1961-62 season began late as a result of post-season football games. Boys made the transition quickly, however, and took up with enthusiasm the play patterns and shooting-passing drills.

The yellow jackets lost no members via graduation from last year's cage team, which went to district eliminations in Rocky Mount. The team will still lack the one tall boy, but capable shooters like Clinton Neal, Herman Rooker, and Chocky White; defensive standout and playmaker Gordon Haithcock; and reliable all-arounders Johnny Link, Billy Mitchiner, and Therman Rooker should make up in speed and accuracy for the deficit.

Coach Parker and the boys, with greater depth and unity, should improve considerably on last year's 13-10 record.

Rooker hauls one down for the yellow jackets with Neal (76) and Benson (25) standing by to assist.

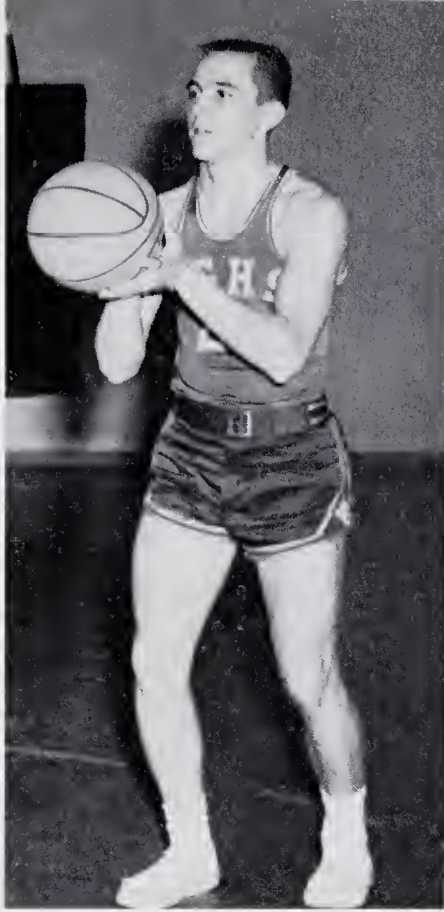

Gordon Haithcock
Guard



Billy Benson
Forward



Herman Rooker
Center

. . . OUT COMES THE OLD ROUND BASKETBALL . . .

Co-captains Neal and Haithcock.
Coach Parker



Johnny Link
Forward





Clinton Neal
Forward



Chocky White
Guard



Billy Mitchiner
Guard

. . . SHORTS, BASKETBALL SHOES, TUESDAY NIGHT SCHEDULES . . .



Neal (76) and Link (43)
move into position as
Rooker (79) fights for
a rebound.



Therman Rooker
Forward

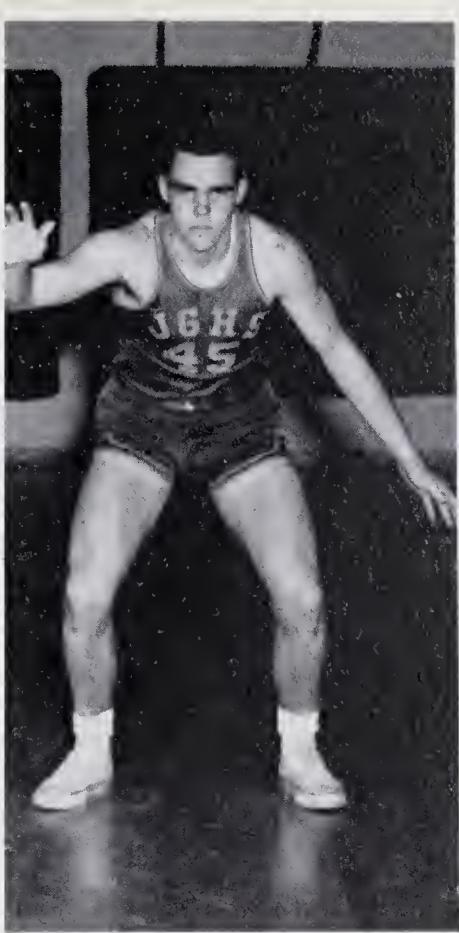

Bobby Edmonds
Forward

Link (hand on ball) and
White (behind Link) scramble
for ball.



. . . AND MORE FRIDAY NIGHT GAMES . . .



Billy Rogers
Center

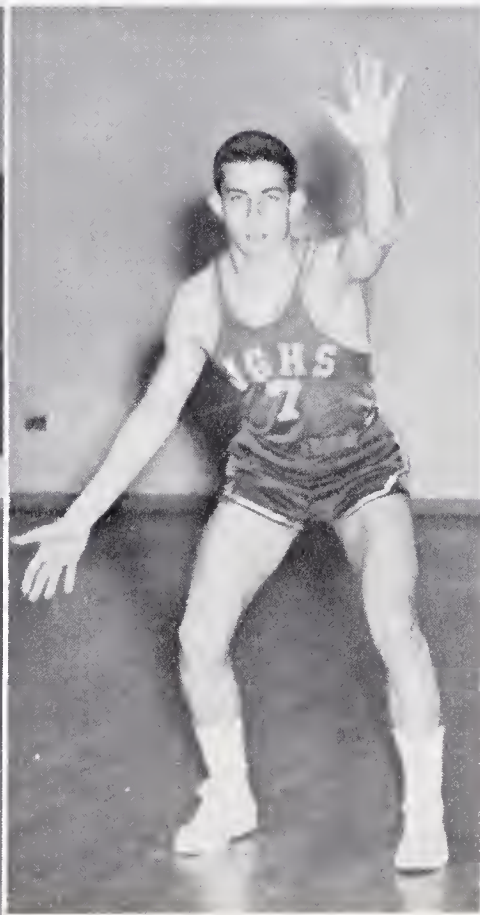

Al Blalock
Guard



Roddy Drake
Guard



Ellen Carroll, Sandra Jones, Linda Adams, Patricia Rivers, Knox Polk, Margaret Carroll, Sarah Fuller, Nancy Wilson, Brenda Davis, Helen Andrews, Virginia Robertson, Ann Overby, Donna Gottschalk, Becky Ellis, Wanda McCowan, Zeloma Clark; Lynn Aycock, Manager; Janice Allen, Coach.

GIRLS' BASKETBALL

. . . FOR THE LADY JACKETS . . .



Co-captains and Coach: Nancy Wilson, Miss Janice Allen, and Brenda Davis.

Ranks thinned considerably by graduation, the John Graham Lady Jackets began practice early in November. Determined to make up in spirit what they had lost in personnel, the girls worked long and hard in the gym.

The striking attack this year could be built around sophomore Knox Polk, who leads the team in shooting, with Brenda Davis and Sandra Jones handling the other forward chores. At guard, veterans Nancy Wilson, Virginia Robertson, and newcomer Margaret Carroll, a senior seeing her first regular action could cut down considerably an opponent's scoring.

The Lady Jackets, lacking in depth but strong on hustle, should present John Graham with a very successful season.



Nancy Wilson
Guard

Knox Polk
Forward

Virginia Robertson
Guard

Brenda Davis
Forward

. . . A CHANCE TO SHOW THEIR METTLE . . .



Sandra Jones
Forward

Margaret Carroll
Guard

Linda Adams
Forward



Ball? Ball? Who's got the ball?



JUNIOR VARSITY BOYS

Tommy Hight, David Robertson, Wayne Harmon, Charles Drake, Allen Hobgood, Bill Davis; Tommy Satterwhite, Joe King, Jim Overby, Lee Diamond; Coach Webb, Willie Norwood, John Coleman, Ray Shearin.

. . . AND FIRST HIGH SCHOOL BALL GAMES FOR FRESHMAN PLAYERS . . .

JUNIOR VARSITY GIRLS

Nettie Pitchford, Lucy Banzet, Eleanor Thompson, Beverly Miles, Carolyn Medlin, Randy Warlick, Emily Rideout; Ellen Shearin, Betsy Williams, Linnea Mustian, Vivian Abbot, Carolyn Pulley, Joyce Rivers, Gail Fleming, and Miss Allen, Coach.



BASEBALL



Team and Coach: Gordon Haithcock, Clinton Neal, Chocky White, Steve Clark, Herman Rooker, Billy Mitchiner; Bobby Edmonds, Billy Benson, John Coleman, Al Blalock, Macy Paynter, Tommy Twitty; Coach Parker, Bill Davis, Ray Shearin, Billy Thompson, Bill Taylor.

. . . SPRING ROLLS AROUND . . .

Coach Parker demonstrates the proper bunt to Wilson Bolton and Tommy Twitty.



The boys who make up this year's baseball team have been playing together in organized baseball for at least six years - in summer leagues and in high school. Familiar with their positions and with each other, they play well together. On pitching and defensive, the team is strong, with ample talent seasoned by experience.

Hitting, a weakness for the past two years, should improve as greater emphasis is placed upon it.

Capable yellow jackets promise to reach their peak this season, as the JG diamond witnesses one of the most successful seasons in a number of years.

. . . AND SO DO THE BASEBALLS . . .



Chocky White
First base

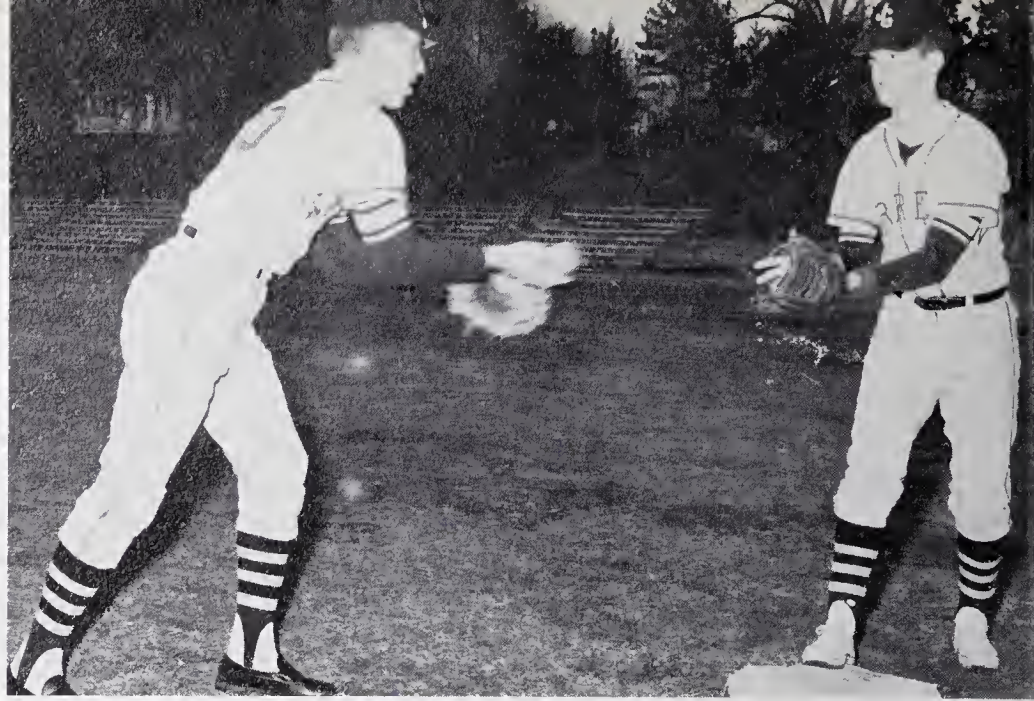

Steve Clark
Shortstop

By Mitchiner
Second base

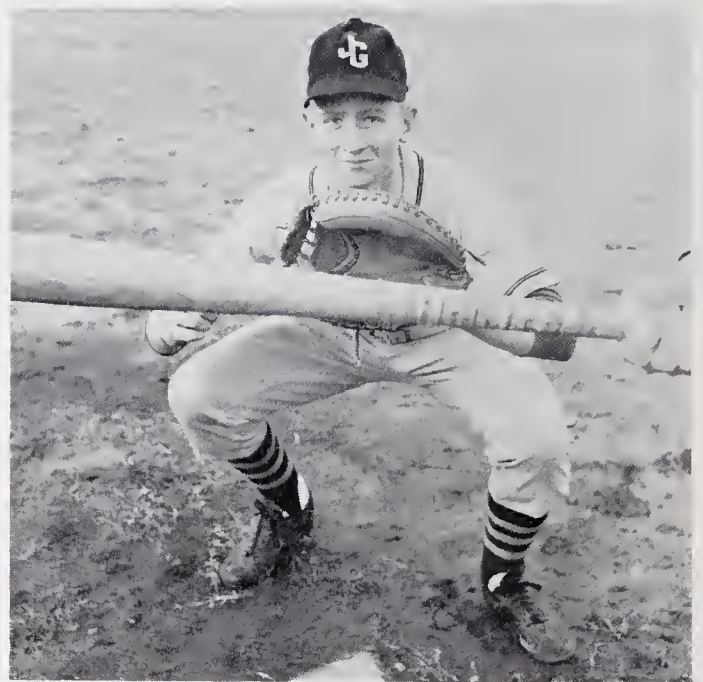

Bill Taylor
Catcher



Gordon Haithcock
Third base



Pitchers Billy Benson, Larry
Hayes, and Clinton Neal.

ACTIVITIES



. . . FOR EACH STUDENT, SPECIFIC ACTIVITIES LEND VARIETY TO DAILY SCHOOL ROUTINE AND PROVIDE TRAINING IN LEADERSHIP . . .



Student Council Members: Benson Aycock, Knox Polk, Johnny Link, Larry Hayes, Eliza Burton, Bob Fleming, Elizabeth Massey, Roddy Drake; Ellen Baxter, Emily Rideout, Margaret Gibson, Joyce Weaver, Ray Shearin, Willie Norwood, Jan Pittman, Ginger Tucker, Wilson Bolton, John Coleman, Nettie Pitchford, George Pittard, Miss Allen, Billy Rogers, Kay Fair.

STUDENT COUNCIL



Officers
 Bob Fleming
 President
 Johnny Link
 Vice-president
 Eliza Burton
 Secretary
 Larry Hayes
 Treasurer

Student Council officers in an informal get-together on post office steps.

. . . IN STUDENT GOVERNMENT . . .



. . . IN STUDENT GOVERNMENT . . .

Hosts to the high school seniors and juniors of Warren County. College Day Guides Kay Fair, George Pittard, Ginger Tucker, Wilson Bolton.

. . . DIRECTIONS FROM THE DIRECTED . . .

Miss Allen, Adviser, and Eliza Burton, Secretary, check lists for Christmas boxes.



One minute before the bell - Hall monitors Herman Rooker, Gordon Haithcock, John Link, Richard Williams, Bobby Edmonds.



BETA CLUB

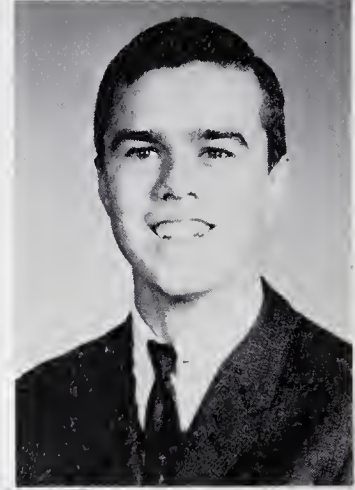

Brenda Davis
 Anne Twitty
 Bill Taylor
 Sandra Maxbauer
 Joyce Gupton
 Jean Reavis

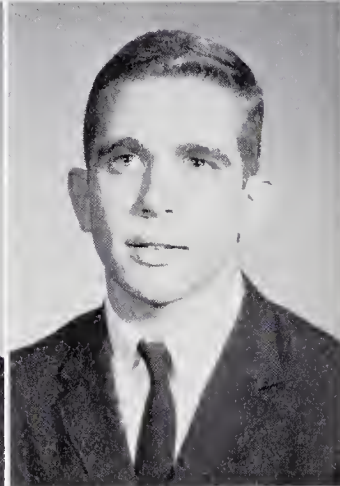
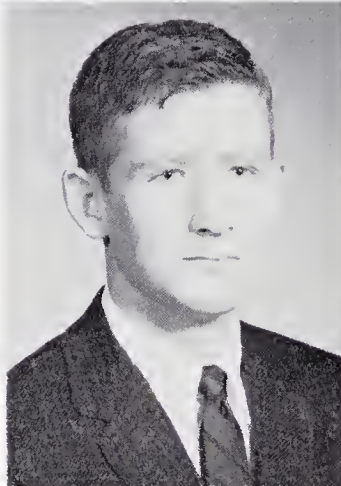

Eliza Burton
 Johnny Link
 Richard Williams
 Harriet Cheek
 Donna Gottschalk
 Virginia Robertson



... OUR HONOR SOCIETY
 THE BETA CLUB
 PROVIDES ...



BETA CLUB

. . . WELL DESERVED RECOGNITION
FOR HARD-WORKING STUDENTS . . .

Mrs. Elba Banzet, Adviser



Officers. Bill Taylor, President; Anne Twitty, Vice-president; Joyce Gupton, Secretary; Jean Reavis, Business Manager.



Betas prepare for chapel program.



THE WARRENTONIAN STAFF

Carolyn Shearin, Editor

Richard Williams, Business Manager

Bill Taylor
Bob Fleming Assistant Business Managers

Anne Twitty
Eliza Burton Assistant Editors

Etolia Vale, Adviser



Never a leisure moment. Anne, Bill
Bob, Carolyn, Eliza, and Richard.

PUBLISHING . . . COPY . . . WRITE . . . PICTURES TO SORT . . . LAYOUTS TO DESIGN . . .

SEER STAFF

Editorials, art work, sport reviews - and gossip. Through the various processes of publishing a Seer, students with a flair for newspaper work are given a chance to prove themselves as they entertain and enlighten the student body.

Preparing to sell Seers . . .
Carlton Hunt, Chocky White, Betsy Bobbitt,
Bill Taylor, Clinton Neal.



. . . JOURNALISM . . . HEADLINES . . . BY-LINES . . . GOSSIP LINES . . .



Typing the final copy . . .
Bobby Edmonds, Gordon Haithcock,
Billy Mitchiner, Ginger Tucker, Lin-
da Adams, Barbara Mustian, Joyce
Gupton, Becky Ellis, Jeanne Pope, Kay
Fair.

Finally to press . . .
Phyllis Hicks, editor; Brenda Davis,
assistant business manager; Johnny
Link, business manager; Nancy Wil-
son, assistant editor.





French Club Group. Betsy Bobbitt, Brenda Davis, Ginger Tucker; Linda Adams, Kay Fair, Margaret Carroll, Lynn Aycock, Nancy Wilson, Carolyn Shearin; Richard Williams, Bob Fleming, Carlton Hunt, Bill Taylor, Miss Janice Allen, Eliza Burton, Jeanne Pope, Anne Twitty.

FRENCH CLUB

French Club Officers. Bob Fleming, Vice-president; Kay Fair, Secretary-treasurer; Miss Janice Allen, Adviser; Bill Taylor, President.



French Newspaper Staff:
Anne Twitty, Assistant editor; Lynn Aycock, Editor; Brenda Davis, Assistant editor.



Officers

- Herman Rooker
Treasurer
- Nancy Wilson
Secretary
- Clinton Neal
President
- Linda Adams
Reporter
- Gordon Haithcock
Vice-president



. . . LETTERS
FOR
ATHLETES . . .

MONOGRAM CLUB

Mr. Webb, Assistant Coach, Patsy Harmon, Hilda Weaver, Bonnie Gupton, Minnie Allen, Brenda Clark, Sandra Lyles, Barbara Mustian, Mr. Parker, Coach, Clinton Neal, Chocky White, By Mitchiner, George Pittard, John Link, Billy Rogers, Steve Clark, Bobby Edmonds, Roddy Drake, Sandra Maxbauer, Margaret Carroll, Nancy Wilson, Kay Fair, Sarah Fuller, Brenda Davis, Carolyn Shearin, Eliza Burton; Donna Gottschalk, Ginger Tucker, Linda Adams, Jean Reavis, Sandra Jones, Becky Ellis, Virginia Robertson, Zeloma Clark, Barbara Hight; Therman Rooker, Herman Rooker, Billy Benson, Gordon Haithcock, Bill Perry, Richard Williams, Bill Taylor, Ricky Etheridge; Tommy Twitty, Wilson Bolton, Larry Hayes, A. C. Collier, Billy Thompson, Martin Vaughan, Gilbert Mustian.





- Officers
 Eliza Burton
 President
 Barbara Mustian
 Parliamentarian
 Sandra Jones
 Vice-president
 Bonnie Gupton
 Secretary
 Brenda Davis
 Historian
 Joyce Gupton
 Treasurer

The FTA officers plan supper at the Methodist Church.

. . . EXPERIENCE AND SERVICE . . .

FUTURE TEACHERS OF AMERICA

Emily Rideout, Oudia Moseley, Sylvia MacDowell, Ellen Shearin, Gail Fleming, Gail Tucker, Anne Twitty; Ellen Baxter, Ann Overby, Ann King, Nancy Wilson, Janie Williams, Betsy Bobbitt, Ginger Tucker, Kay Fair, Lynn Aycock, Patsy Harmon, Carolyn Shearin.





Joyce Seaman, Minnie Allen, Virginia Robertson, Ann Overby, Ann King, Mary Swain, Faye Clark; Sylvia Davis, Ellen Carroll, Carolyn Hunt, Patricia Rivers, Linda Carroll, Patricia Haithcock, Courtney Wilson, Brenda Copley, Margie Thompson, Zeloma Clark, Emily Rideout; Helen Andrews, Margaret Gibson, Patsy Williamson, Loretta Lynch, Diana Jones, Mary Grissom, Patsy Coley, Rebecca Walker, Carolyn Pulley, Linda West, Margie Cliborne, Virginia Walker, Miss Person, Adviser, Barbara Hight.

FUTURE HOMEMAKERS OF AMERICA

Officers

- Joyce Weaver
Treasurer
- Becky Ellis
President
- Sarah Fuller
Vice-president
- Betsy Frazier
Secretary
- Donna Gottschalk
Parliamentarian
- Peggy Norwood
Song Leader
- Joan Short
Reporter
- Carolyn Miller
Historian



. . . HOMEMAKING
COOKING
SEWING . . .

FUTURE FARMERS OF AMERICA

Senior Members. Wilson Bolton, Carlton Hunt, George Pittard, Steve Clark, John Riggan, Bobby Parrish; Alston Jones, Bill Overby, Therman Rooker, Herman Rooker, Jimmy O'Neal, Douglas Mustian, Luther King, Mac McCowan.

. . . LEARNING BY DOING . . .



Officers

George Pittard
President
Carlton Hunt
Vice-president
Larry Vaughan
Treasurer
Mr. McArthur
Adviser
Martin Vaughan
Secretary
Wilson Bolton
Reporter
Douglas Mustian
Sentinel



Freshman, Sophomore, and Junior Members of FFA.





... CARD
CATALOGERS ...

Library Staff. Barbara Mustian, Betsy Frazier, Patsy Harmon, Dolores Dickerson, Helen Andrews, Billy Benson, Jeanne Pope, Janet Moody, Mrs. Bottoms, John Riggan.

LIBRARY STAFF — BUS DRIVERS

Bus Drivers. Joe Shearin, Alvin Stegall, Wayne Haithcock, A. C. Collier, Gene Munn, Jimmy O'Neal, Tommy Wagner, Benson Aycock, Sarah Ann Fuller, Patsy Harmon, Dolores Dickerson.

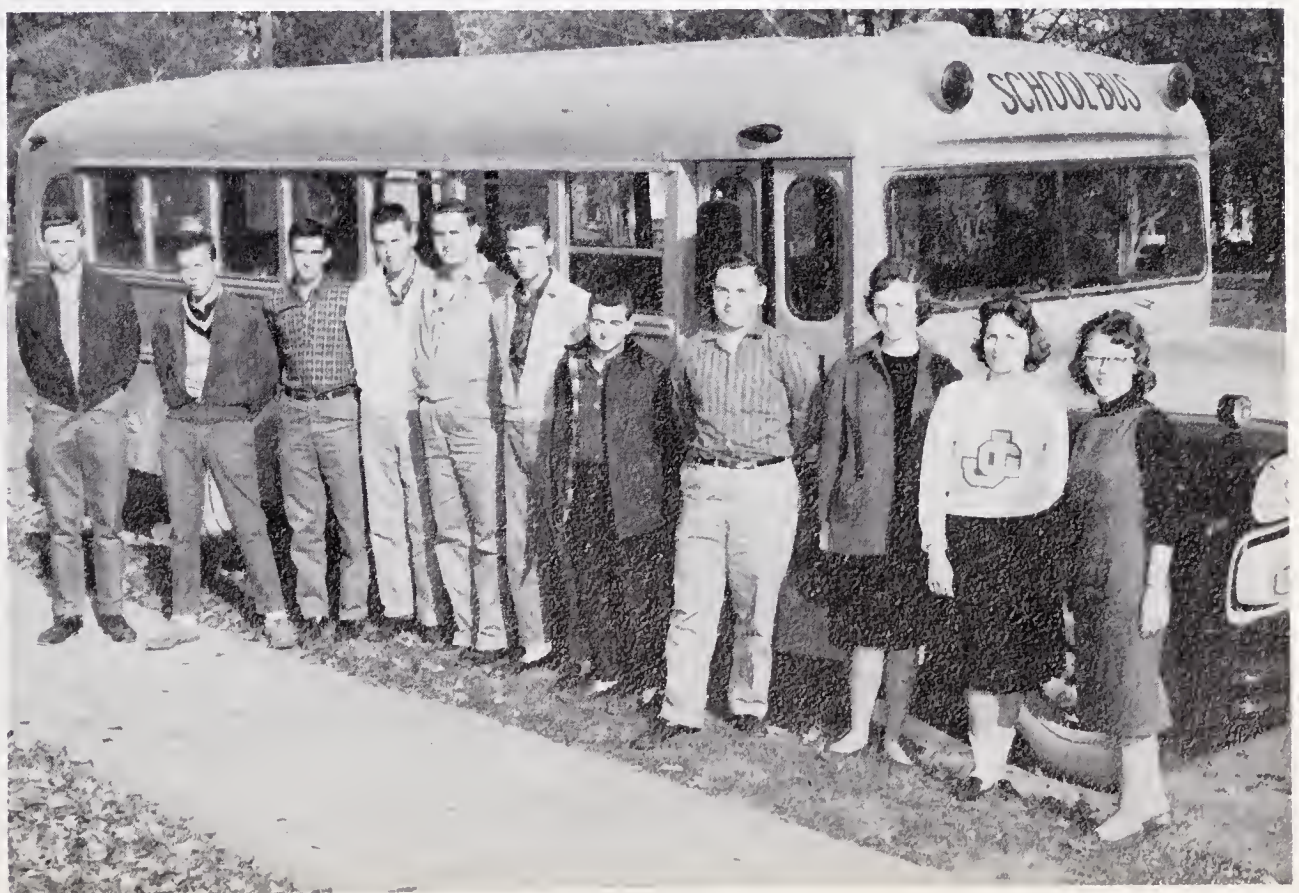

... AND
TRANSPORTATION
EXPERTS ...

THE TWELFTH OF NEVER



To the class of '62, their Junior-Senior Prom meant days of planning, months of gathering and ordering supplies, and one week of backbreaking work. Every night they worked until worried parents forced them home. Discontent and internal problems van-



ished as the class turned into a cooperative, hard-working unit.



And finally, on the big night - the gym looked beautiful. The boys were resplendent in white dinner jackets and the girls were beautiful and sophisticated in long formals. The night ended too soon, for the Juniors and Seniors could have danced 'til dawn. The

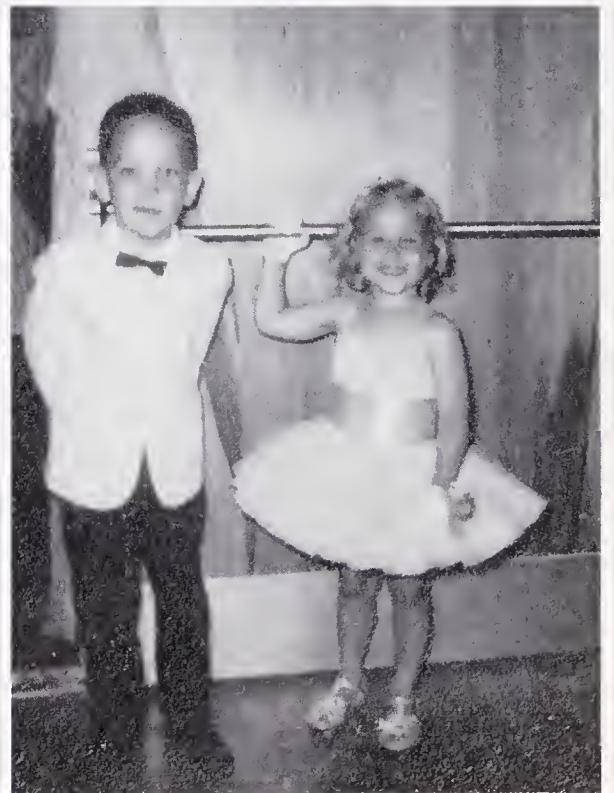

class of '62 will long remember May 12, 1961 as
THE TWELFTH OF NEVER.

SENIOR DIRECTORY

LINDA JOYCE ADAMS

FHA 1; French Club 4; Glee Club 1; Basketball 1, 2, 3, 4; Monogram Club 1, 2, 3, 4, Reporter 4; 4-H Club 1, 2, 3; Homeroom Secretary 1, Vice-president 2, Treasurer 3; Seer Staff 4.

LYNDELL ELIZABETH AYCOCK

4-H Club 1, 2, 3, Pianist 1, 2, Reporter 3; Seer Staff 1, 2, 3, 4, Art Editor 2, 3; French Club 4; Le Chanticleir Editor 4; Basketball Manager 4; FTA 1, 2, 3, 4; Marshal.

ELIZABETH BYRD BOBBITT

FTA 1, 2, 4; French Club 4; Student Council 1; Monogram Club 2, 3; Homeroom Treasurer 1; Cheerleader 2.

WOODROW WILSON BOLTON

FFA 3, 4, Reporter 4; Bus Driver 4; Student Council 4; Football 1, 2, 3, 4; Baseball 1, 2, 3, 4; Monogram Club 1, 2, 3, 4.

ELIZA ANN BURTON

Annual Staff 3, 4; FTA 1, 2, 3, 4, Historian 2, President 4; Girls' State 3; French Club 4, Publicity Co-Chairman 4; Student Council 1, 4; Secretary 4; Monogram Club 3, 4; Homeroom President 1, Class Secretary 4; Cheerleader 3, 4; Beta Club 4.

MARGARET LOUISE CARROLL

FHA 1, 2; FTA 1; Drill Team 3; Glee Club 1; Basketball 2, 3, 4; Monogram Club 2, 3, 4; 4-H Club 1, 2, 3; French Club 4.

BRENDA JOYCE COTTRELL

FHA 1, 2, 3, 4; FTA 1, 2; Library Staff 3, 4; Glee Club 1, 2; 4-H Club 1, 2, 3.

BRENDA LEE DAVIS

Band 1; FTA 1, 2, 3, 4, Parliamentarian 3, Historian 4; Seer Staff 2, 4, Business Manager 4; French Club 4; Co-Editor Le Chanticleir 4; Basketball 1, 2, 3, 4, Co-Captain 4; Monogram Club 1, 2, 3, 4; Homeroom President 1,

Vice-president 2, Secretary 3; Cheerleader 1, 2; Outstanding Senior; Marshal; Beta Club 4.

ROBERT DAVIS EDMONDS

Glee Club 1; Football 1, 2, 3, 4; Basketball 3, 4; Baseball 1, 3, 4; Monogram Club 1, 2, 3, 4; Class Treasurer 4; Seer Staff 4.

TESSA KAREN FAIR

Seer Staff 2, 4; Drum Majorette 2; Drill Team 3; FTA 1, 2, 4; French Club 4, Secretary-Treasurer 4; Glee Club 1; Basketball 1, 2, 3; Monogram Club 1, 2, 3, 4; Class Reporter 3; Cheerleader 1, 2; Student Council 4.

ROBERT FULLER FLEMING

FFA 1, 2, Treasurer 2; Annual Staff 3, 4; French Club 4, Vice-president 4; Student Council 2, 4, President 4; Basketball 1, 2, 3; Monogram Club 1, 2, 3; Homeroom President 3; Class Vice-president 3; Outstanding Senior; Marshal.

ROBERT THOMAS GIBSON

MALVIN GORDON HAITHCOCK, JR.

Seer Staff 4; Student Council 1; Football 1, 2, 3, 4, Tri-Captain 4; Basketball 1, 2, 3, 4, Co-Captain 3; Baseball 1, 2, 3, 4; Monogram Club 1, 2, 3, 4, Treasurer 3, Vice-president 4; Homeroom Secretary-Treasurer 2, Vice-president 3; Class Treasurer 3, Vice-president 4; Outstanding Senior.

PATSY ROGERS HARMON

FHA 1, 2, Historian 2; FTA 1, 2, 3, 4; Library Staff 4; Bus Driver 3, 4; Office Staff 3; Glee Club 1, 2; Basketball 1, 2; Monogram Club 1, 2, 3, 4; 4-H Club 1, 2, 3, 4; Homeroom Reporter 3; Seer Staff 4.

PHYLLIS BOWEN HICKS

4-H Club 1; Seer Staff 3, 4, Art Editor 3, 4, Editor 4; Office Staff 3; Student Council 2, 3.

CARLTON HORACE HUNT

FFA 1, 2, 3, 4, Secretary 3, Vice-president 4;

SENIOR DIRECTORY

Bus Driver 3; French Club 4; Seer Staff 4.

ELLIS ALSTON JONES

FFA 1, 2, 3, 4.

JOHN PRITCHARD LINK

Band 1, 2; Student Council 1, 3, 4; Vice-president 4; Football 4; Basketball 1, 2, 3, 4; Baseball 1; Monogram Club 1, 2, 3, 4; Homeroom Vice-president 1; Seer Staff 4, Assistant Business Manager 4; Marshal; Beta Club 4.

JAMES ARTHUR McCOWAN, SR.

FFA 1, 2, 3, 4; Football 4; Baseball 4.

WILLIAM CLIFTON MITCHNER

Band 1; Glee Club 1; Football 1, 2, 3, 4; Basketball 1, 2, 3, 4; Baseball 1, 2, 3, 4; Monogram Club 1, 2, 3, 4; Seer Staff 4.

JANET GERTRUDE MOODY

Norlina High School 1, 2, 3; FHA 1, 2; Library Staff 4; 4-H Club 1, 2.

EUGENE TAYLOR MUNN

FFA 1, 2, 3, 4; Bus Driver 3, 4.

BARBARA ANN MUSTIAN

FTA 1, 2, 3, 4, Treasurer 3, Parliamentarian 4; Library Staff 4; Student Council 3; Glee Club 1; Monogram Club 3, 4; 4-H Club 1, 3, Reporter 1; Homeroom Reporter 1; Cheerleader 3, 4, Chief 3, 4; Seer Staff 4.

DOUGLAS RIX MUSTIAN

FFA 1, 2, 3, 4, Sentinel 3, 4; Football 1; Baseball 1; Monogram Club 1, 2, 3; 4-H Club 1, 2; Homeroom Secretary 1; FHA Beau 4.

CLINTON HILL NEAL, JR.

Band 1; Football 1, 2, 3, 4, Co-Captain 3; Basketball 1, 2, 3, 4, Co-Captain 4; Baseball 1, 2, 3, 4; Monogram Club 1, 2, 3, 4; President 4; Homeroom Treasurer 2, 4, President 3; Seer Staff 4.

JIMMY ROGERS O'NEAL

FFA 1, 2, 3, 4; Bus Driver 3, 4.

WILLIAM DAVID OVERBY, JR.

FFA 3, 4; Homeroom Treasurer 1; Secretary 2.

ROBERT FRANKLIN PARRISH

FFA 1, 2, 3, 4; Football 1.

GEORGE NORMAN PITTARD IV

FFA 1, 2, 3, 4, Sentinel 2, Treasurer 3, President 4; Glee Club 1; Football 2, 3, 4, Tri-Captain 4; Monogram Club 2, 3, 4; 4-H Club 1, 2.

JEANNE PARKER POPE

FHA 1; Library Staff 2, 4; French Club 4; Glee Club 1; 4-H Club 1, 2, 3, Pianist 2, 3; Homeroom Vice-president 1, Reporter 3; Seer Staff 4.

JOHN WILBURN RIGGAN

FFA 1, 2, 3, 4; Library Staff 3, 4; Baseball 3, 4; 4-H Club 1, 2, 3.

HERMAN ROOKER

FFA 1, 3, 4; FTA 1; Library Staff 2; Glee Club 1; Football 1, 2, 3, 4, Tri-Captain 4; Basketball 1, 2, 3, 4, Manager 1, Co-Captain 3; Baseball 1, 2, 4, Manager 1; Monogram Club 1, 2, 3, 4, Treasurer 4; 4-H Club 1, 2; Homeroom Reporter 2.

THERMAN ROOKER

FFA 1, 2, 3, 4; Football 1, 3; Basketball 1, 2, 3, 4; Monogram Club 1, 2, 3, 4.

CAROLYN JOYCE SHEARIN

Seer Staff 3, Assistant Editor 3; Annual Staff 3, 4, Editor 4; FHA 1, 2, Bi-County Reporter 2; FTA 1, 2, 3, 4, Reporter 2, Secretary 3; French Club 4; Student Council 1, 2; Basketball 1, 2, 3; Monogram Club 1, 2, 3, 4; Class Secretary 3, Reporter 4; Outstanding Senior.

SENIOR DIRECTORY

SARAH ELIZABETH STEGALL

4-H Club 1, 2.

LINDA FAYE ST. SING

FHA 1, 2, 3; Glee Club 1, 2; 4-H Club 1, 2, 3.

WILLIAM WOODRUFF TAYLOR III

Annual Staff 3, 4; Band 1; Boys' State 3; French Club 4, President 4; Beta Club 2, 3, 4, President 4; Monogram Club 1, 2, 3, 4; Seer Staff 4; Football 3, 4; Basketball 1, 2, 3; Baseball 1, 2, 3, 4; Homeroom Vice-president 3; Class President 4; Outstanding Senior; Chief Marshal.

LAURIE VIRGINIA TUCKER

Band 1, 2; FTA 1, 2, 3; French Club 4; Student Council 4; Glee Club 1, 2; Basketball 1; Monogram Club 1, 2; 4-H Club 2, 3; Homeroom Secretary 2, Treasurer 3; Majorette 1, 2, 3, Chief 3; Seer Staff 4.

PANTHEA ANNE TWITTY

Annual Staff 3, 4; DAR Good Citizen 4; FTA 2, 3, 4; French Club 4; Beta Club 2, 3, 4, Vice-president 4; Glee Club 1; Homeroom

Secretary 1, 3; Co-Editor Le Chanticleir 4; Outstanding Senior; Marshal.

CHARLES CRAIG WHITE

Student Council 1, 2, 3; Glee Club 1, 3; Football 1, 2, 3, 4; Basketball 1, 2, 3, 4, Co-Captain 4; Baseball 1, 2, 3, 4; Monogram Club 1, 2, 3, 4; Homeroom President 1, Reporter 2; Seer Staff 4.

JAMES RICHARD WILLIAMS

Annual Staff 3, 4; Business Manager 4; French Club 4; Student Council Treasurer 3; Football 1, 4; Monogram Club 1, 2, 3, 4; Homeroom Treasurer 1, President 2; Class President 3; Outstanding Senior; Marshal; Beta Club 4.

NANCY KAY WILSON

Seer Staff 4, Assistant Editor 4; FHA 1, 2, Treasurer 2; Majorette 3; FTA 1, 2, 4; Bus Driver 3; French Club 4, Publicity Co-Chairman 4; Student Council Secretary 3; Basketball 1, 2, 3, 4, Co-Captain 4; Monogram Club 1, 2, 3, 4, Secretary 4; 4-H Club 1, 2, 3, Vice-president 2, President 3; Homeroom Vice-president 1, President 2; Cheerleader 2; FFA Sweetheart 2; Homecoming Queen 4; Outstanding Senior.

SPONSORS AND FRIENDS

THE CITIZENS BANK
CAROLINA SPORTSWEAR COMPANY
CAROLINA POWER AND LIGHT COMPANY
CITIZENS INSURANCE AND BONDING COMPANY
THE BEAUTY BOX
WHITE'S GINNING AND MILLING COMPANY
BOWERS AND BURROWS OIL COMPANY
WHITE'S BUILDING SUPPLY, INC.
BENTON FURNITURE COMPANY
PITTARD MOTOR SERVICE
RADIO T. V. CENTER
WESTERN AUTO ASSOCIATES STORE
AMOS L. CAPPS PULPWOOD COMPANY
WARREN TIRE SERVICE
JOHNSON-LAMBE SPORTING GOODS, INC.
LONG'S MEN'S WEAR
HUNTER DRUG COMPANY
BOYD'S WAREHOUSE
DIAMOND'S DISCOUNT STORE
WARRENTON FURNITURE EXCHANGE
HARDING AND GRIZZARD, INC.
PINNELL BROTHERS STORE
CENTRE WAREHOUSE
WARRENTON GULF SERVICE
ODOM MOTOR SERVICE
LEIGH'S DEPARTMENT STORE
W. A. MILES HARDWARE COMPANY
HENDERSON GROCERY
SCOTT'S ANTIQUES
LEGGETT'S DEPARTMENT STORE
SERL'S SERVICE STATION
POOLE'S, INC.
THE WARREN RECORD
BULLOCK OIL COMPANY
THE STYLE SHOP
WALTER WHITE, D. D. S.

THE CLASS OF 1962 ACKNOWLEDGES WITH APPRECIATION THE CONTRIBUTIONS
TO THE 1962 WARRENTONIAN FROM THE ABOVE SPONSORS AND FRIENDS.



LE VOICI

with Apologies to Kipling

When the annual's last page is drawn, and the pencils are thrown aside,
When the newest ideas seem jaded, and the copy writers are tired,
We shall rest, and, faith, we shall need it--stop work for an aeon or two
But without some annual staff meetings, we'll hardly know what to do!

The pages that are good shall be lauded--shall receive all the credit due
--But we shall be hid in a closet 'til all the reviews are through.
We'll remember the hours we spent here, in spring and summer and fall,
That we worked for ages on a couple of pages and never sat down at all!

And only our friends will praise us, and only our critics will blame,
Though no one has worked for money and no one has worked for fame;
But each for the joy of working, and each in his separate star,
Has shown the year as we saw it, for your memory of things as they are.

THE STAFF

Autographs

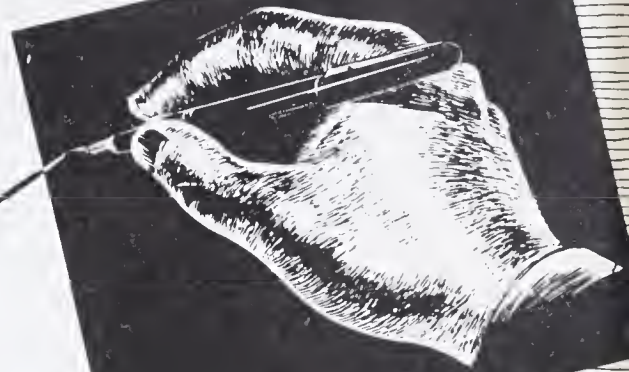

NAME Al Blalock

CLASS OF 1964

SCHOOL John Grokum

CITY Warrenton

STATE North Carolina

MOISTEN GLUE AND STICK IN BACK OF YEARBOOK - INSIDE OF COVER - LET BOOK SET ONE HOUR TO SECURE STICKING
BE SURE GLUE IS MOISTENED EVENLY !





