

378.9756
W363C
1906-07

James Addison Jones Library



Brevard College
Brevard, North Carolina



Digitized by the Internet Archive
in 2011 with funding from
University of North Carolina at Chapel Hill



WEAVERVILLE COLLEGE



REV. L. B. ABERNETHY

WEAVERVILLE COLLEGE
WEAVERVILLE, NORTH CAROLINA

507.10.95

For Both Series



1906

THIRTY-THIRD YEAR

1907

378.9756
W363c
1906-07

CALENDAR FOR 1906-1907

Fall Term begins Wednesday, August 22, 1906.

Fall Term closes Friday, December 21, 1906.

Spring Term begins Monday, January 7, 1907.

Spring Term Closes Tuesday, May 14, 1907.

Commencement Exercises—May 12, 13, 14, 1907.

BOARD OF TRUSTEES

TERM EXPIRES 1906.

- ~~J. J. Mackey~~.....Asheville, N. C.
- ~~Dr. C. P. West~~.....Weaverville, N. C.
- ~~Rev. L. W. Crawford, D. D.~~.....Greensboro, N. C.
- ~~E. D. Weaver~~.....Weaverville, N. C.
- ~~Rev. G. W. Crutchfield~~.....Weaverville, N. C.

TERM EXPIRES 1907.

- ~~J. J. Reagan~~.....Weaverville, N. C.
- ~~Rev. J. A. Reagan, D. D., M. D.~~.....Weaverville, N. C.
- ~~Rev. R. W. Pickens~~.....Weaverville, N. C.
- ~~R. P. Brittain~~.....Weaverville, N. C.
- ~~Frank Carter~~.....Asheville, N. C.

TERM EXPIRES 1908.

- ~~Chas. Chambers~~.....Weaverville, N. C.
- ~~Geo. L. Hackney~~.....Asheville, N. C.
- ~~E. F. Vandiver~~.....Weaverville, N. C.
- ~~Rev. H. F. Chreitzberg, D. D.~~.....Gastonia, N. C.
- ~~Capt. I. V. Baird~~.....Asheville, N. C.

TERM EXPIRES 1909

- ~~Frank M. Weaver~~.....Asheville, N. C.
- ~~J. G. Chambers~~.....Beach, N. C.
- ~~Rev. D. Atkins, D. D.~~.....Winston, N. C.
- ~~Rev. J. H. Weaver, D. D.~~.....Lenoir, N. C.
- ~~Rev. A. W. Plyler~~.....Weaverville, N. C.

TERM EXPIRES 1910.

- ~~Capt. W. E. Weaver~~.....Weaverville, N. C.
- ~~C. P. Weaver~~.....Weaverville, N. C.
- ~~T. H. Weaver~~.....Weaverville, N. C.
- ~~W. H. Reeves~~.....Weaverville, N. C.

FACULTY

Rev. L. B. Abernethy, President
(Rutherford College)

Mental, Moral and Natural Science

M. A. Yost
(Emory and Henry College)

Ancient Languages

Miss Lassaphine Reeves
(Trinity College)

English

M. R. Richardson
(Trinity College)

Mathematics

Mrs. J. N. Gill
(Howard-Payne College)

Assistant Mathematics

Mrs. M. A. Yost
(Martha Washington College)

Instrumental Music

Miss Effie Garrison
(Normal and Collegiate Institute)

Preparatory

OFFICERS OF BOARD OF TRUSTEES

Frank M. Weaver, President..... Asheville, N. C.
C. P. Weaver, Secretary..... Weaverville, N. C.
T. Hale Weaver, Treasurer..... Weaverville, N. C.

Executive Committee

Dr. C. P. West, Chairman..... Weaverville, N. C.
C. P. Weaver, Secretary..... Weaverville, N. C.
T. H. Weaver..... Weaverville, N. C.
C. E. Chambers..... Weaverville, N. C.
Rev. A. W. Plyler..... Weaverville, N. C.
W. H. Reeves..... Weaverville, N. C.
J. B. Lotspiech..... Weaverville, N. C.

Origin and Purpose

WEAVERVILLE College was originally organized and buildings erected to meet the needs of the immediate community in which it is located; but its patronage having increased, and its influence widened, it was deemed necessary to plan for larger things than was originally contemplated; so in the year 1883 the property was turned over to the Methodist Episcopal Church, South, since which time it has been conducted as one of the institutions of that church.

It is now controlled by a board of trustees elected by the Western North Carolina Conference.

During its history it has had the following Presidents: Dr. J. A. Reagan, J. M. Campbell, Rev. J. S. Kennedy, D. D., Prof. E. M. Goolsby, Rev. D. Aktins, D. D., S. A. Trawick, M. A. Yost, Rev. George F. Kirby, J. M. Robeson and Rev. L. B. Abernethy.

This school in a quiet and unobtrusive way has done its work for the past thirty-three years, and during that time has graduated young men that have become eminently useful in social, political and religious life. Its purpose has been and is now to furnish the advantages of higher education at the smallest cost possible; and its highest aim is to stimulate in the young men and women who come within the circle of its influence a desire for those attainments in knowledge which will enable them the better to fill the sphere in life to which God has called them.

It does not attempt in its curriculum to compete with colleges with extensive endowment and large faculties; but it does give thorough instruction in those branches which constitute the basis of all true education.

It confers only two degrees, A. B. and B. S. One of these is approached through the sciences, and the other through the classics. It confers no post-graduate degree and does not attempt post-graduate work; because its faculty is not sufficiently large and its facilities such as to en-

able it to do such work satisfactorily. It encourages all its graduates who desire to pursue their studies further to avail themselves of the advantages afforded by such institutions as Trinity, and other of our church colleges of like grade. The University of North Carolina gives full credit for work done at Weaverville College.

OUT OF DEBT.

For several years Weaverville College has been embarrassed by a debt, incurred in the erection of the buildings, so large that it required our utmost efforts to keep the interest paid. But in December, 1904, through the efforts of Rev. A. W. Plyler and Dr. J. A. Reagan, the friends of the institution lifted this debt, thus allowing us to use all ready money in supplying teachers and bettering grounds and buildings.

OUR LOCATION.

Weaverville College is eight miles from Asheville, and four miles from Alexander. It is one hundred feet higher than Asheville. The distant mountains almost encircle it. Even the casual eye is pleased. Altitude, latitude, good water, natural drainage and mountain scenery, make this the resort of thousands from all parts of the world at all seasons of the year. The students are coming mountainward. We offer health with culture.

Weaverville is a village of five hundred inhabitants, built up about the school, and having the school as a nucleus. It is comparatively new, and many of its residences are very attractive. It is more like a strong, prosperous, thickly-populated country community in its arrangement than it is like a town.

BUILDINGS AND GROUNDS.

The main building is composed of two parts; the old building, erected about thirty-three years ago, and the new one, completed in 1895. The plan on which the old building

was erected is an excellent one. In 1894-95 it was put in good condition. The old and new parts are joined in such a way as to present a well connected appearance, giving a front of 100 feet and an average depth of 90 feet.

The old building is 50 by 80 feet. The new one 46 by 90 feet.

Both buildings are of brick, two stories high. The ceiling in both is high and the means of ventilation good.

There are in all fifteen rooms, most of them being large and each one abundantly commodious for its purpose.

The chapel deserves especial mention, being large and nicely finished. It has a long, broad, elevated stage, well suited for public performances. It is provided with good seats and has a seating capacity of eight to nine hundred.

The grounds are high and dry, comprising six acres around the buildings and six acres below the immediate grounds, but easily accessible. The six acres about the buildings are shaded by fine forest trees, mostly oak.

THE DORMITORY FOR GIRLS.

Is a two-story frame building, thirty-eight by forty. It was completed in 1886. It is only thirty-five yards from the main building. Its location is excellent. In shape it is rectangular—almost square. There is nothing elegant in its architecture or appointments, but it is a *good* building, the rooms are comfortable, the windows are large and the rooms have good depth. A porch runs along the entire front. The building is already nicely furnished. During the year this dormitory has been under the charge of President Abernethy.

ACCOMMODATIONS FOR YOUNG MEN

Up to the present year, young men have found good homes in the community at from seven to ten dollars per month. But at the last meeting of the Executive Committee, it was voted to build a young men's dormitory to accommo-

date all the boarding pupils. This is to be of brick and to be situated between the College and old camp-grounds. We expect to have this open by the Fall term.

ENTRANCE.

Students will call at the office of the College, enroll and make arrangements for the expenses of the term. They are received at any time, but they should come at the beginning and stay to the end.

TERMS.

Tuition per Term (18 weeks) in College Course.....	\$12.50
Entrance Fee	2.00
Diploma Fee	5.00
Music (Instrumental)	13.50
Practice on Piano.....	2.25

The tuition in sub-freshman work will go from \$11.00 per term down, according to the grade of work done.

Cash should be paid in advance at the beginning of the term, or secured by negotiable note. This arrangement will be insisted upon, but not *absolutely* required, *except in case of those who are already in arrears for tuition and other expenses.* This plan will be found most advantageous to all concerned, because, when students are entrusted with money for tuition, it is frequently spent for other and useless purposes.

No bill will be sent out for *less* than one quarter.

At whatever time the student may enter, his Entrance Fee will be \$2.00. As required by the Executive Committee, this Entrance Fee *must* be paid before registration.

Damage to school property must be paid for by the student who does the damage.

No books will be sold on credit.

Every student will be charged from date of entrance until *close of term.* This has been found necessary to keep students dropping out before the beginning of examinations. In cases of sickness of more than two weeks, proper credit will be made on bills.

COST OF BOARD.

Board will cost in private families from \$7.00 to \$10.00 per month, not including laundry. Board in Dormitory is \$8.00 per month, each student is required to bring a pillow, sheets and blankets for their own bed if boarded in Dormitory. Board will be required monthly in advance.

COURSE OF STUDY.

Freshman Year — Fall Term.

1. Latin—Caesar, Latin Prose Composition, Gildersleeve's Latin Grammar.
2. Greek—Anabasis, Greek Prose, Composition (Pearson), Goodwin's Greek Grammar.
3. Mathematics—Algebra, Milne.
4. English—Genung's Outlines Composition-Rhetoric, Complete Metcalf's English Grammar.
5. Civil Government.

Spring Term.

1. Latin—Sallust, Composition, Gildersleeve's Grammar.
2. Greek—Heroditus, Composition, Goodwin's Grammar.
3. Mathematics — Algebra, Milne's, Wentworth's Plane Geometry.
4. English—Genung's Outlines, Composition, Rhetoric.
5. General History.

Sophomore Year — Fall Term.

1. Latin — Virgil, Moulton's Composition, Latin Grammar.
2. Greek—Plato, Composition, Goodwin's Grammar.
3. Mathematics—Solid Geometry, Wentworth's.
4. English—Genung's Rhetoric, Practice in Weekly Theme, Writing.
5. Science—Physics, Gages.

Spring Term.

1. Latin—Cicero, Composition, Grammar.
2. Greek—Homer's Illiad, Composition, Grammar.
3. Mathematics—Conics, Wentworth's.
4. English—American Literature. Weekly Themes.
5. Science—Botany.

Junior Year — Fall Term.

1. Latin—Horace, Composition, Latin Grammar.
2. Greek—Demosthenes, Greek Prose Composition.
3. Mathematics—Trigonometry and Surveying, Wentworth's.
4. English—Tennyson, Browning, Weekly Themes.
5. Science—Political Economy, Wayland's Revised.

Spring Term.

1. Latin—Juvenal, Composition, Latin Grammar.
2. Greek—The Medes of Euripides, Composition, Grammar.
3. Wentworth's Analytics.
4. English—Shakespeare, Theme Writing.
5. Science—Political Economy, Wayland's.

Senior Year — Fall Term.

1. English—Moody & Lovett's History, English Literature, Whiteford's Anthology of English Poetry, Select Readings for Class Work, Weekly Themes.
2. Intellectual Science—Davis' Psychology.
3. Metaphysics—Jéavons-Hill's Logic.

Spring Term.

1. English—Continuation of the work of Fall Term, Weekly Themes in Interpretation, Description, Narration, Exposition and Argumentation.
2. Intellectual Science—Davis' Psychology.
3. Moral Science—Robinson's.
4. General Geology.

EXAMINATIONS.

Written tests are given monthly and at the end of each term thorough examinations are given each student. Those students making a grade of 70 in a standard of 100 are advanced. Others are required to review the book.

REPORTS.

Reports will be sent to the parents or guardian giving an account of the student's diligence and proficiency and deportment. These reports will give the facts in the case. They will be made at the end of each quarter, and the student's work will be indicated by the following words: "Low," "Fair," "Good," "Very Good," "Excellent." In the case of the ordinary student who is in for his first term, "Fair" is not to be despised. "Good," and "Very Good" will deserve the high commendation of the parent, and "Excellent" will indicate that the work is irreproachable. We want these reports to be valuable, and we shall not seek to gain the favor of patrons by sending out "glowing reports," but rather by sending those which are wholly true and worthy of entire confidence. Let parents give close attention to these reports and approve or disapprove as the report, the health of the student, his previous preparation for entrance here, etc., shall justify.

MEDALS.

Medals are awarded for Declamation, Elocution, Improvement in Debate, Oratory and this year a medal for Bible Study was given by Rev. Jno. W. Moore, of Greensboro, N. C.

INSTRUMENTAL MUSIC.

The teacher of Instrumental Music has had the advantage of study under some of the best educators of the South and also under Dr. Henry G. Haushett, Director of the Central School of Music, Brooklyn, N. Y. Her work is *thorough*, correct.

LITERARY SOCIETIES.

The Cliosophic, Delphian and Entre Nous Literary Societies are very active organizations. They hold weekly meetings in halls set apart for their respective use. They award medals for excellence and improvement in debate and composition.

The past work of these societies, taken as a whole, has been very helpful to the students. In the coming year they will receive much attention from the Faculty. The Improvement contests are to be stimulated, started early, encouraged throughout, and put under such regulations and censorship as shall *enforce* their success. Excellence in declamation, recitation, choice of subject matter, and debate shall be the end in view, and upon one condition the intelligent student *shall become able to think and express his thoughts "while on his feet"*: that condition is—that *he shall work, and work as directed.*

GOVERNMENT.

The government of the student body will meet the requirements of justice, propriety and progress. How it will meet it we can not tell, but we never yet have seen a government fail that had for its end these three things. In general, students must give cheerful and prompt obedience to all the teachers, abstain from that which is bad, observe such regulations as may be made and *do* the work which is given them to do.

We reserve the right to enforce *any* regulation or law whatsoever, as circumstances may demand.

THE COLLEGE COMMUNITY AND INFLUENCES

"My purpose is to mention some of the local influences that tell upon the student life of Weaverville College. We are all to a degree creatures of environment, but none so much as those in the formative period of youth. And it must be gratifying to the patrons of Weaverville College

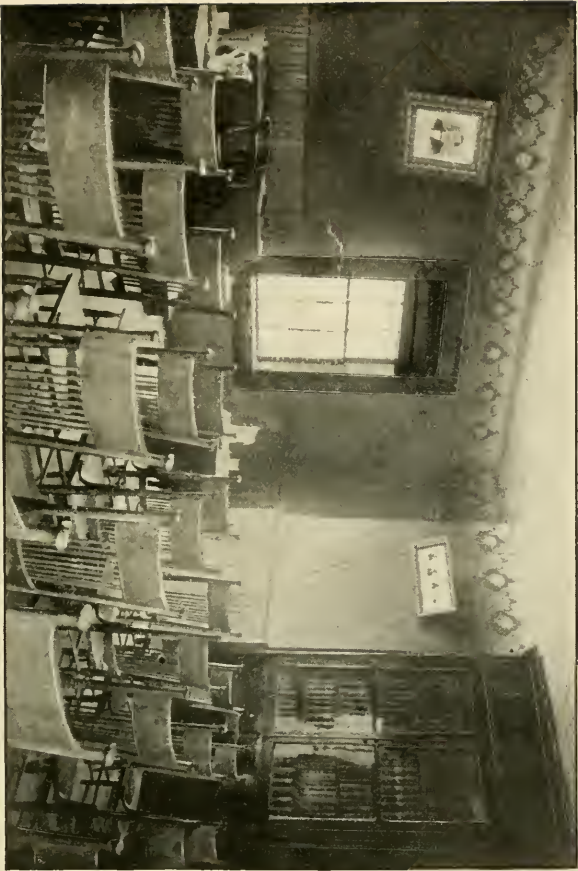

DELPHIAN LITERARY SOCIETY



CLIOSOPHIC LITERARY SOCIETY

that the students thereof are favored with so many helpful influences.

“ Nature has been prodigal in giving the place a climate which guarantees health and vigor, and scenery that is a perpetual inspiration. And man has not marred the favored place with haunts of vice. Moral pitfalls would not be tolerated for a moment. The community is composed of strong, moral, intelligent citizenship, which gives a tone to the place that is anything but low and mean.

“The church here offers all the advantages that are supplied elsewhere, and more than many places in one respect especially: The working force thereof is characterized by many active young Christians. And the example of these young workers cannot have other than a most salutary effect upon others, tending to bring them also into active Christian service. The present student body deserves commendation for its interest in the church.

“ There is another matter of no little importance to be mentioned. That is, the entire college faculty are sincere, positive Christians. And being in close touch with the students, the influence of these teachers is the very finest. This influence is also far-reaching, because of the popularity and recognized ability of these teachers.”—*Extract from North Carolina Christian Advocate.*

LIBRARY

During the present year a great addition has been made to our library. A double room has been added for Reading Room, and many new books are provided, together with magazines and papers for students.

LECTURE COURSE.

A free lecture course was provided last year for students, several prominent persons giving lectures from month to month.

MISCELLANEOUS.

From the following considerations Weaverville College

must be *distinctively* the "School of the Masses," the "Great Common People."

The cost of Board and Tuition is as small as it can be made and within the reach of all.

The buildings, laying no claim to elegance, are most comfortable and commodious, being large, warm and well ventilated.

The school, while it grants diplomas to all who complete its course, and thereby gives whatever of prestige it may have to those who can not go *beyond* its course, gives *thorough* preparation for entrance into the classes of our *one* or *two first-class* Colleges, and also for University entrance. If the student's means are limited he may become here well educated, cultured, refined, enlarged; if less limited, this should be to him a place of careful and thorough preparation for larger things.

Its Faculty is composed of thoroughly equipped men and women who have the "strength of life's prime."

Its course of study and everything here given will be found as represented in this catalogue—nothing exaggerated, nothing withheld—a frank and open statement to the *questioning, searching public*.

To those who would inquire we commend the student body of the past year. Their work and character as a whole have been good, and we believe the new student who comes among them will find an uplift in the influence exerted by them.

Free tuition will be given to ministers of any evangelical denomination coming with proper endorsement. Children of ministers in pastoral work will be given tuition at half rates.

Trinity College gives annually one \$50 scholarship. This will be awarded to that student whose character and scholarship will make him worthy to receive it.

Students coming by rail should start so as to arrive at Asheville or Alexander in the forenoon. If delayed at Asheville, they should go to the Windsor Hotel, but in

all cases it will be most convenient for students to come to Alexander. We advise that they do this.

Students arriving at Asheville will stop at the Windsor Hotel, and will be cared for at the special price of \$1.00 per day.

Students must provide themselves with all books required in each department. Where students are sure as to what work they will take up, it is advised that they purchase their books before coming to Weaverville.

All communications should be sent to Weaverville, N. C. Money may be sent by registered letter or money order.

Express and telegraph office, Asheville, N. C.

Telephone connection with all important towns.

Ministers, friends of the institution, the old students and especially those of the past two years, and those who will return, can aid us very much by sending names and addresses for catalogues. For free catalogues, write to

M. A. YOST, *Secretary of the Faculty*,
WEAVERVILLE, N. C.

Register of Students

Seniors

✓ Ethel Mae Abernethy.....	Weaverville, N. C.
✓ Irene C. Abernethy.....	Weaverville, N. C.
✓ Glenn I. Gibbs.....	Asheville, N. C.
✓ G. M. Payne.....	Alexander, N. C.
✓ Mary Peeke.....	Weaverville, N. C.
✓ Sadie Reeves.....	Weaverville, N. C.

Juniors

✓ Reba E. Blanton.....	Ellenboro, N. C.
✓ Alnevina Brittain.....	Weaverville, N. C.
✓ Atchie Hampton.....	Bald Creek, N. C.
✓ Grover C. Neill.....	Bald Creek, N. C.
✓ Myrtle Pickens.....	Weaverville, N. C.
✓ Nell Pickens.....	Weaverville, N. C.
✓ Lucy Reeves.....	Weaverville, N. C.

Sophomores

✓ Phoenicia Brittain.....	Weaverville, N. C.
✓ W. L. Carson.....	Homerville, N. C.
✓ T. A. Cathey.....	Clyde, N. C.
✓ John F. Edwards.....	Democrat, N. C.
✓ Joe Hawkins.....	Hendersonville, N. C.
✓ Ernest F. Hollister.....	Weaverville, N. C.
✓ Henry Penland.....	Swannanoa, N. C.
✓ John M. Queen.....	Waynesville, N. C.
✓ A. H. Weaver.....	Weaverville, N. C.
✓ Ruth Weaver.....	Weaverville, N. C.
✓ Joe T. Weaver.....	Weaverville, N. C.

Freshmen

✓ Wilton E. Alexander.....	Swannanoa, N. C.
✓ Emmet H. Alexander.....	Swannanoa, N. C.
✓ Oscar D. Brown.....	Weaverville, N. C.
✓ Henry D. Becton.....	Morganton, N. C.
✓ Bess Brown.....	Weaverville, N. C.
✓ Claude E. Carter.....	Asheville, N. C.
✓ Julia Crutchfield.....	Weaverville, N. C.
✓ Carrie Garrison.....	Weaverville, N. C.
✓ Annie Laura Garrison.....	Weaverville, N. C.
✓ George Hampton.....	Canton, N. C.
✓ Della Johnson.....	Fletcher, N. C.
✓ Stella K. Miles.....	Weaverville, N. C.
✓ Charm Milton.....	Weaverville, N. C.
✓ Grady Reagan.....	Weaverville, N. C.
✓ Maurice Reed.....	Biltmore, N. C.
✓ Charles Reed.....	Biltmore, N. C.
✓ J. H. Shook.....	Glencoe, N. C.
✓ Lucile Shope.....	Farm School, N. C.
✓ Lucius E. Weaver.....	Weaverville, N. C.

Sub-Freshmen

Grace Aiken	Asheville, N. C.
F. E. Byerly	Weaverville, N. C.
Karl Byerly	Weaverville, N. C.
Vistula Brittain	Weaverville, N. C.
Margaret Brown	Weaverville, N. C.
May Bell	Asheville, N. C.
W. T. Barker	Andrews, N. C.
Jessie C. Burgin	Swannanoa, N. C.
John F. Cairns	Weaverville, N. C.
Will E. Donoho	Weaverville, N. C.
T. R. Ferguson	Crab Tree, N. C.
Sadie Goodson	Black Mountain, N. C.
Vernon Hemphill	Glen Inglis, N. C.
Bessie Hill	Goldsboro, N. C.
Elizabeth Hutchinson	Tuscaloosa, Ala.
Retta Howell	Weaverville, N. C.
T. T. Harris	Hickory, N. C.
Willie Dale Hampton	Bald Creek, N. C.
N. E. Harren	Asheville, N. C.
R. E. Harren	Asheville, N. C.
Allen Hawkins	Hendersonville, N. C.
Mills Hicks	Old Fort, N. C.
J. S. Jones	Tuscola, N. C.
T. P. Jones	Candler, N. C.
Ruby Lee Johnson	Fletcher, N. C.
Vaughtie Joyner	Asheville, N. C.
F. P. Masters	Asheville, N. C.
Bertha Mull	Weaverville, N. C.
Paul W. Merrill	Weaverville, N. C.
Estelle McCracken	Crab Tree, N. C.
Weaver McCracken	Crab Tree, N. C.
Bessie V. Mayer	Black Mountain, N. C.
J. E. Peeke	Weaverville, N. C.
Pierce Roberts	Weaverville, N. C.
Grace Shook	Glencoe, N. C.
M. A. Tisdale	Old Fort, N. C.
Fred Teague	Whittier, N. C.
Charles W. Teague	Whittier, N. C.
Stokely Weaver	Weaverville, N. C.
Annie Weaver	Weaverville, N. C.
Sue E. Weaver	Weaverville, N. C.
Charles Wilson	Biltmore, N. C.
Flossie Williams	Weaverville, N. C.
Mary Williams	Weaverville, N. C.
Llewellyn Weaver	Weaverville, N. C.
Pauline Weaver	Weaverville, N. C.
Edna Weaver	Weaverville, N. C.

Preparatory

Valeria Ammons	Weaverville, N. C.
Leonard Aiken	Asheville, N. C.
Oscar Aiken	Asheville, N. C.
Dale Alexander	Swannanoa, N. C.

Mattie Berge Abernethy.....	Weaverville, N. C.
W. R. Barker.....	Andrews, N. C.
L. J. Barker.....	Andrews, N. C.
Flora Black.....	Weaverville, N. C.
Karl Byerly.....	Weaverville, N. C.
Herman Byerly.....	Weaverville, N. C.
Charlie Byerly.....	Weaverville, N. C.
Verona Brittain.....	Weaverville, N. C.
Herman Case.....	Skyland, N. C.
Homer Cagle.....	Clyde, N. C.
Thad Deyton.....	Weaverville, N. C.
Lillie Edwards.....	Weaverville, N. C.
Frank Edwards.....	Weaverville, N. C.
Nettie Golightly.....	Asheville, N. C.
Robert Gudger.....	Weaverville, N. C.
Della Hollister.....	Weaverville, N. C.
F. B. Hugill.....	Asheville, N. C.
Ella Ingram.....	Black Mountain, N. C.
J. D. Lee.....	Weaverville, N. C.
Frank Milton.....	Weaverville, N. C.
Annie Merrill.....	Weaverville, N. C.
Paul Miles.....	Weaverville, N. C.
Thad Mull.....	Weaverville, N. C.
R. M. Morris.....	Brankton, N. C.
Lizzie Parker.....	Weaverville, N. C.
Harry T. Patton.....	Swannanoa, N. C.
Nannie Parker.....	Weaverville, N. C.
Walter Parker.....	Weaverville, N. C.
Annie Kate Parker.....	Weaverville, N. C.
Edith Parker.....	Weaverville, N. C.
Kate Pickens.....	Weaverville, N. C.
Glenn Pickens.....	Weaverville, N. C.
John J. Phoenix.....	Greensboro, N. C.
Fritz Peeke.....	Weaverville, N. C.
Hattie Roberts.....	Weaverville, N. C.
Robert Reagan.....	Weaverville, N. C.
Herman Roberts.....	Weaverville, N. C.
Monroe Roberts.....	Weaverville, N. C.
Fred Reeves.....	Weaverville, N. C.
W. T. Rector.....	Marshall, N. C.
Robert G. Wilson.....	Swannanoa, N. C.
Frank Williams.....	Weaverville, N. C.
Lynn Weaver.....	Weaverville, N. C.
Emma Weaver.....	Weaverville, N. C.
Kate Whiteside.....	Weaverville, N. C.
Glenn West.....	Weaverville, N. C.
Ewell West.....	Weaverville, N. C.
Marion Yost.....	Weaverville, N. C.

Specials

B. L. Edwards.....	Democrat, N. C.
Guy Edwards.....	Weaverville, N. C.
Ed. E. Gray.....	Nebo, N. C.
Will W. Thomas.....	Waynesville, N. C.
E. H. Johnston.....	Young Harris, Ga.

Fourth Grade Department

Margie Abernethy	Weaverville, N. C.
Evelyn Aiken	" "
Mary Annie Black	" "
Lula Brank	" "
Joe Lee Brank	" "
Alec Brank	" "
Scott Brank	" "
Neill Black	" "
Arthur Black	" "
Roy Byerly	" "
Nebula Brittain	" "
Iberia Brittain	" "
Will Brown	" "
Fred Brown	" "
Vernon Daniels	" "
Ewell Daniels	" "
Ollie Daniels	" "
Rhoda Daniels	" "
Maggie Deyton	" "
Elizabeth Deyton	" "
Annie Eller	" "
Jennie Eller	" "
Vadie Eller	" "
James Eller	" "
Harlow Eller	" "
Fred Edwards	" "
Albert Edmons	" "
Zeb Edmons	" "
Bessie Edmons	" "
Josie Edmons	" "
Annie Edmons	" "
Julia Edmons	" "
Kenneth Gill	" "
Troy Gudger	" "
Bertha Gudger	" "
Gertrude Hyder	" "
Flossie Hollister	" "
Roy Hollister	" "
Henry Miller	" "
Robert Miller	" "
Julia Miller	" "
Lillie Miller	" "
Edna Mull	" "
Annie Merrill	" "
Hettie McLean	" "
Welsh McKinney	" "
Ruby Lyda	" "
Charlie Melton	" "
John Mull	" "
Frank Mull	" "
Roy Nelson	" "
Paul Parker	" "
Edgar Parker	" "
Calvin Parker	" "

26627

Julius Parker	Weaverville, N. C.
Frank Parker	" "
Willie Parker	" "
Charlie Parker	" "
Woodfin Parker	" "
Grace Parker	" "
Myra Parker	" "
Glenn Parker	" "
Eliza Parker	" "
Caroline Parker	" "
Maye Parker	" "
Eileen Proffitt	" "
Vivian Proffitt	" "
Ruth Proffitt	" "
Virginia Penley	" "
Eugene Penley	" "
Mary Penley	" "
Kate Penley	" "
Edith Pickens	" "
Mary Reagan	" "
Margie Robinson	" "
Mary D. Robinson	" "
Nora Rockett	" "
Jethro Rockett	" "
Agnes Rockett	" "
Ernest Reagan	" "
Carroll Reagan	" "
Fulton Roberts	" "
Joe Roberts	" "
Beeler Roberts	" "
Willie Raines	" "
Texie Silver	" "
Zora Styles	" "
George Styles	" "
Grady Styles	" "
Dillard Styles	" "
Nora Teague	" "
William Thorp	" "
John Thorp	" "
Troy West	" "
Harry Webster	" "
Gay Webster	" "
Frank Whitesides	" "
Mary Webster	" "
Hannah Williams	" "
Edith Whitesides	" "
William M. Yost	" "

Archives 378.9756 W3
Catalog, 1904-1933.

Weaver College.

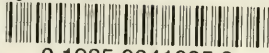

0 1935 0041095 9
BREVARD COLLEGE LIBRARY

