

378.9756
W363c
1911-12

James Addison Jones Library



Brevard College
Brevard, North Carolina



Digitized by the Internet Archive
in 2011 with funding from
University of North Carolina at Chapel Hill

The Catalogue

OF

Weaverville College

Weaverville, North Carolina

[Catalog]

FOR

1911-1912

With Announcements

for 1912-1913

CO-EDUCATIONAL

378,9756

W363c

1911-12

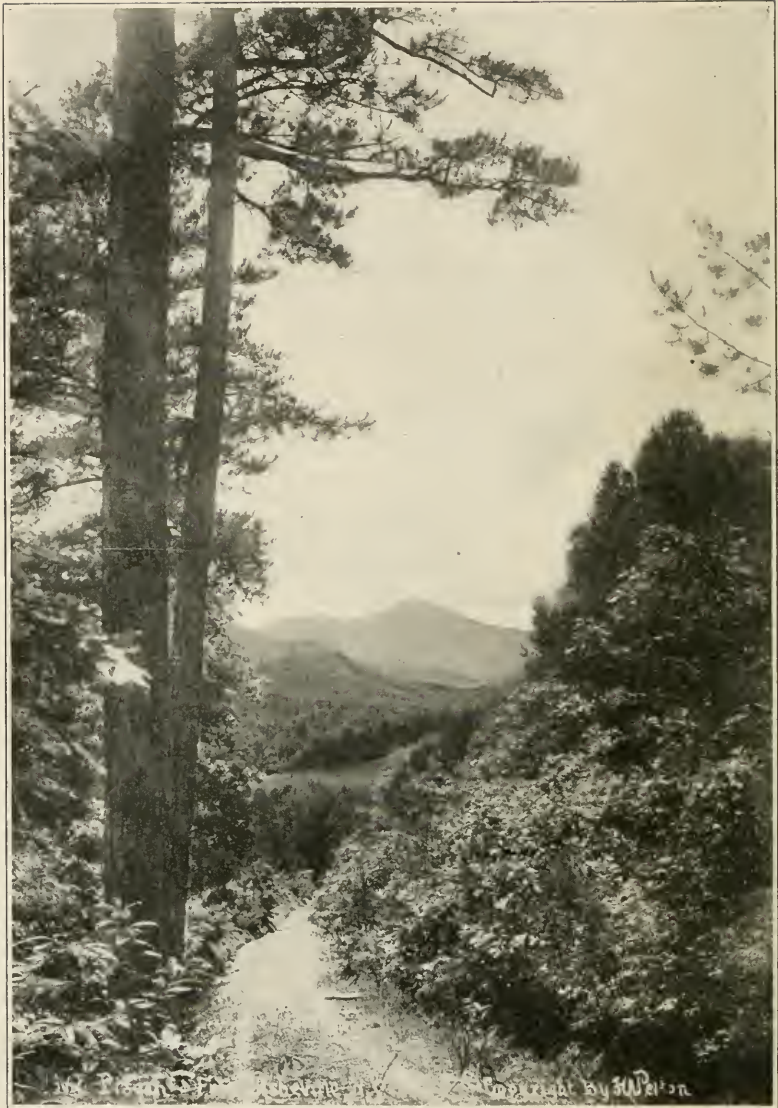

PISGAH AND THE RAT.

Officers of the Board

MR. F. M. WEAVER.....	<i>Chairman</i>
MR. C. P. WEAVER.....	<i>Secretary</i>
MR. T. H. WEAVER.....	<i>Treasurer</i>



Executive Committee

MR. T. H. WEAVER, Chairman.

MR. C. P. WEAVER, Secretary.

Mr. W. H. Reeves.

Mr. E. D. Weaver.

Mr. J. B. Lotspeich.

Mr. F. M. Weaver.

Mr. R. P. Brittain.

Dr. D. Atkins.

President of College, *ex officio*.



CALENDAR

Fall Term Opens, Wednesday, September 4, 1912.

Christmas Holidays, December 21, 1912-Jan. 3, 1913.

Spring Term Begins, Monday, January 23, 1913.

Commencement, Tuesday, May 18-21, 1913.

25532

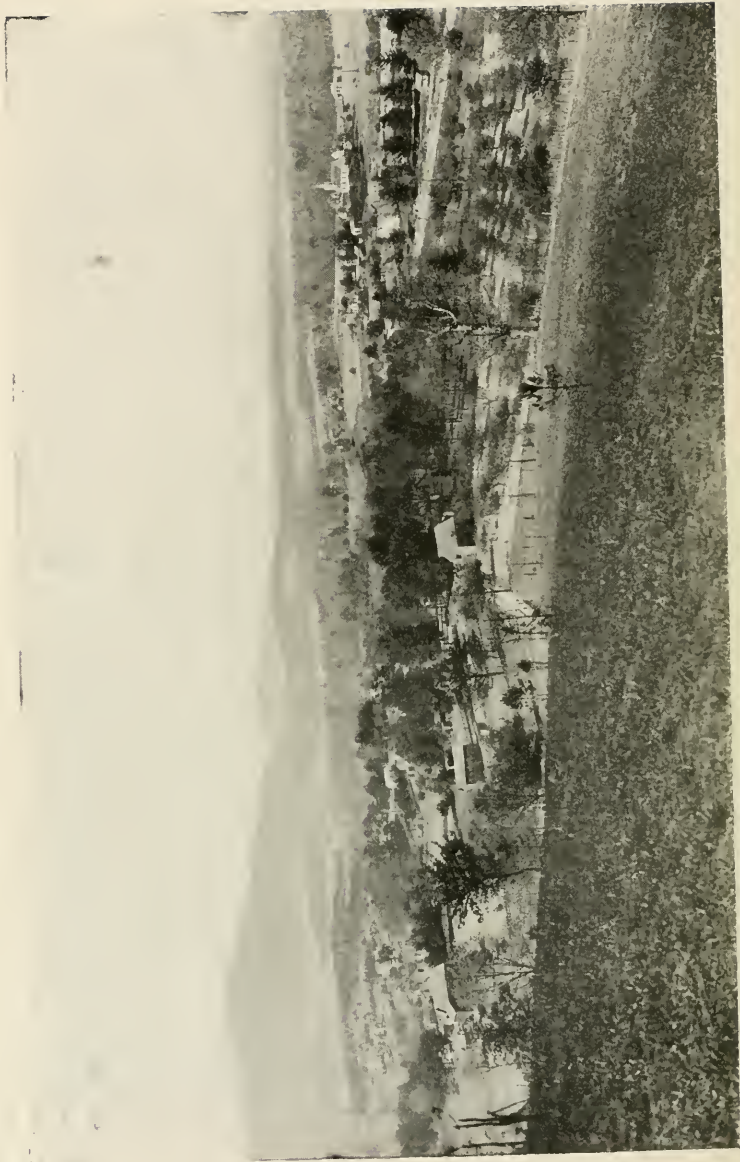

WEAVERVILLE FROM HAMBURG MOUNTAIN.

Board of Trustees



TERM EXPIRES 1913.

—Mr. C. E. Chambers.....	Weaverville, N. C.
—Prof. A. C. Reynolds.....	Asheville, N. C.
—Mr. G. L. Hackney.....	Lexington, N. C.
—Rev. L. B. Abernethy.....	Canton, N. C.
—Mr. J. M. Queen.....	Waynesville, N. C.
—Mr. A. Stackhouse.....	Stackhouse, N. C.

TERM EXPIRES 1914.

Mr. F. M. Weaver.....	Asheville, N. C.
Rev. C. W. Byrd.....	Asheville, N. C.
Rev. D. Atkins, D. D.....	Weaverville, N. C.
Mr. J. J. Reagan.....	Weaverville, N. C.
Rev. A. W. Plyler.....	Lexington, N. C.
—Rev. W. A. Newell.....	Asheville, N. C.

TERM EXPIRES 1915.

—Capt. W. E. Weaver.....	Weaverville, N. C.
—Mr. C. P. Weaver.....	Weaverville, N. C.
—Mr. T. H. Weaver.....	Weaverville, N. C.
—Mr. W. H. Reeves.....	Weaverville, N. C.
—Dr. W. J. Weaver, M. D.....	Marshall, N. C.
—Mr. J. B. Lotspeich.....	Weaverville, N. C.

TERM EXPIRES 1916.

—Mr. J. A. Nichols.....	Asheville, N. C.
—Mr. J. J. Mackey.....	Asheville, N. C.
—Mr. C. P. West.....	Weaverville, N. C.
—Mr. E. D. Weaver.....	Weaverville, N. C.
—Mr. R. P. Brittain.....	Weaverville, N. C.
—Mr. Zeb. F. Curtis.....	Asheville, N. C.

TERM EXPIRES 1917.

—Mr. H. A. Dunham.....	Asheville, N. C.
—Mr. E. C. Chambers.....	Asheville, N. C.
—Rev. R. W. Pickens.....	Weaverville, N. C.
—Judge Frank Carter.....	Asheville, N. C.
—Mr. F. R. Roberts.....	Weaverville, N. C.
—Mr. Chas. G. T.....	Asheville, N. C.

The President of the College is a member, *ex officio*.

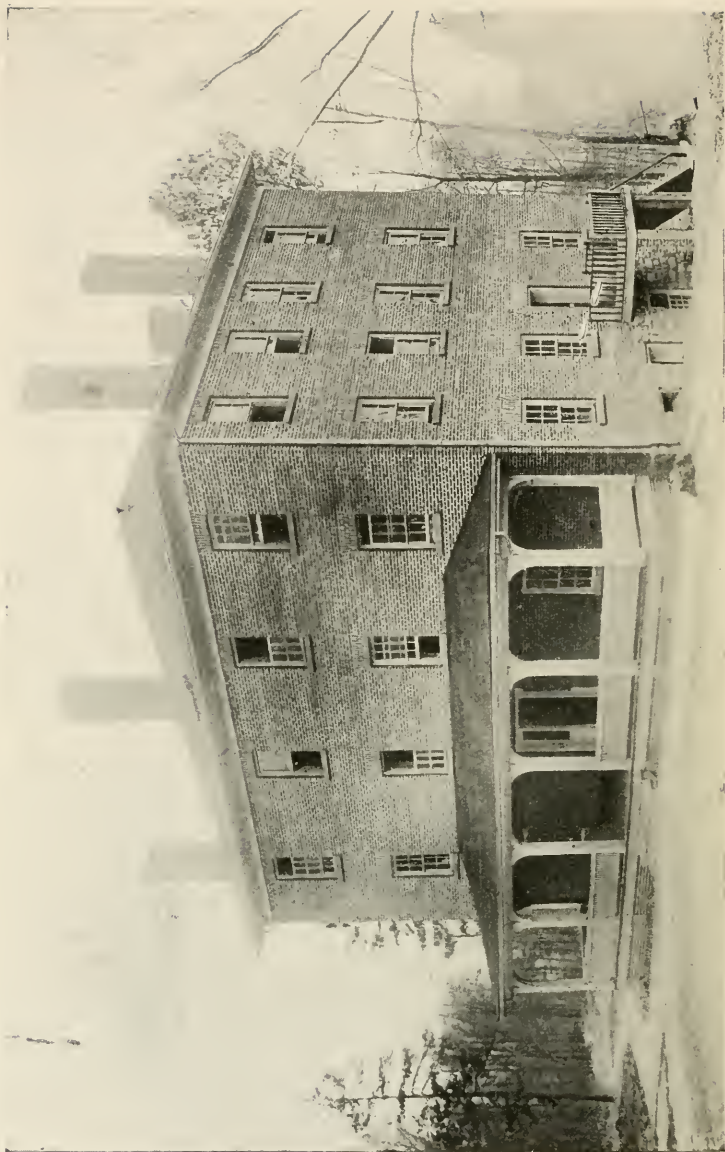

CRUTCHFIELD HOME.

Faculty and Officers



REV. W. A. NEWELL, President,

W. B. WEST, Vice-President,
A. B., Trinity College,
History and English.

REV. C. W. BYRD, D. D.,
Bible.

MARION A. YOST,
A. B., Emory and Henry,
Ancient Languages.

LASSAPHINE REEVES,
A. B., Trinity College,
English and Modern Languages.

H. SPEER BURDETTE,
A. B., Wofford College,
Mathematics.

ARNOLD M. SILER,
B. S., Davidson College,
Science and History.

JOHN W. STARNES,
Director of Music Department.

REV. FRANK ANSON HAWLEY,
Pastor.

MRS. KATE D. SHIPP,
Matron of Boys' Home.

.....
Matron of Girls' Home.

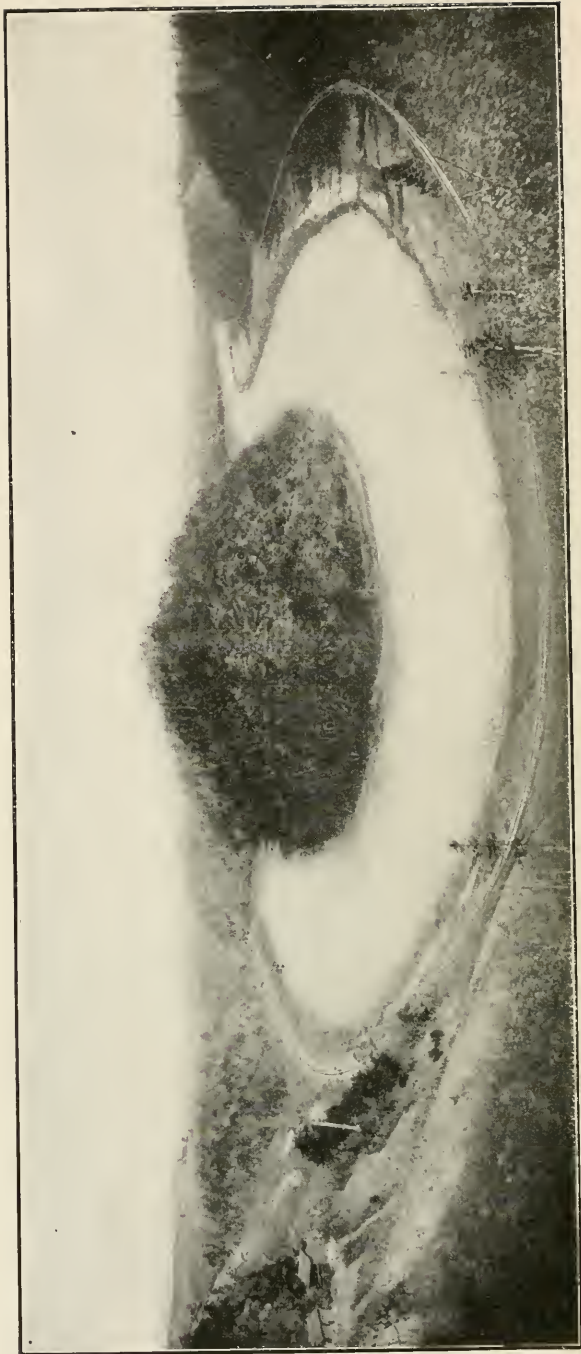

BAILEY'S BEND, FRENCH BROAD.

HISTORY



FOR four decades this school has stood as the leading coeducational institution of Western North Carolina. Since 1883 it has been owned and operated by the Western North Carolina Conference. The history of the school is written into the lives of hundreds of men and women scattered throughout the country. This year the curriculum has been arranged in accordance with the recommendations of the Committee on Correlation and the institution takes its place among the Junior Colleges of Southern Methodism with its work recognized in all the higher colleges and universities of the country. Every lover of learning is proud of the record of the past and looks forward to greater things in the future for the college on the mountain top.

Location

Weaverville College is located in the town of Weaverville, nine miles from the city of Asheville. Here a beautiful plateau lies surrounded by the loftiest mountain ranges of the Appalachian system. From the beautiful hill on which the college stands, in every direction scenes of entrancing beauty present themselves. Peak rises beyond peak to the far cliff horizon. Forest and stream, cliff and water-fall contribute to make this a natural paradise. The town of Weaverville is a cultured Christian community with electric lights, telephones, street car connection with Asheville, and will this year install a complete system of waterworks and sewerage. The health conditions are ideal and no better surroundings for study can be found anywhere. A year spent here in the midst of nature's loveliest handiwork is an education in itself.

Purpose

The purpose of the school is to receive pupils from the higher grades of the public schools and prepare them for advanced work in higher institutions. To those who do not desire to pursue their studies beyond the courses presented in this catalogue we offer a classical and business training which will prepare them for a successful, happy life, and in recognition of the obligation we owe the public schools we offer a course which will enable our students to fill with honor to themselves and profit to their pupils a high place in public school work. We endeavor to do this work thoroughly and at as low cost as is consistent with good instruction. Our faculty is made up of trained men and women and additions will be made as circumstances require. Graduates of Trinity, Wofford, Emory and Henry, and Davidson Colleges are included in our teaching force and each member has been selected with special reference to the work to be done in his department. The marvellous development now taking place throughout the South calls for trained men and women to occupy places of trust and leadership and it will be our constant endeavor to supply this need.

Building

Our buildings are substantial brick structures occupying a hill covered with giant oaks. They give us ample room for class work, four society halls, library and reading-room, offices, society halls, and a commodious well arranged auditorium. The dormitories have large well ventilated rooms, comfortably furnished and lighted.

Dormitories

The dormitories are an integral part of the college and will be under the direct supervision of the faculty. An efficient matron will be in charge of each dormitory, and the highest ideals of home life will be maintained at all times.

Students, who prefer to do so, may, with the permission of their parents and the faculty, board in private homes in the town of Weaverville. A list of accepted homes is being prepared which will give the number of boarders that may be accommodated with prices charged. This will, upon application, be mailed to prospective students. All students boarding in private homes will be under the control of the faculty and subject to same rules and regulations as those boarding in the dormitories.

Students should provide themselves with blankets, sheets, pillow cases and towels.

Government

The government of the school is designed to give the largest freedom consistent with thorough scholarship. Idleness and viciousness will not be tolerated. We shall make an earnest, constant effort to promote the growth of all the Christian graces. The president will use such means as he deems best to secure these results in each individual student, but when all means fail the parent will be asked to remove the recalcitrant pupil from the school. We have no machinery for the reformation of confirmed rowdies. Any student entering this school does so upon his honor and this must be his guiding star in all his conduct.

Literary Societies

We have four literary societies. The Cliosophic and the Delphian are for young men; the Euterpean and the Mnemosynean are for young women. Much of the work in reading, declamation and debate will be done in the societies. Friendly contests between the societies and with similar societies in other schools will be arranged. Work in the societies is compulsory, for such training as they give is essential to success.

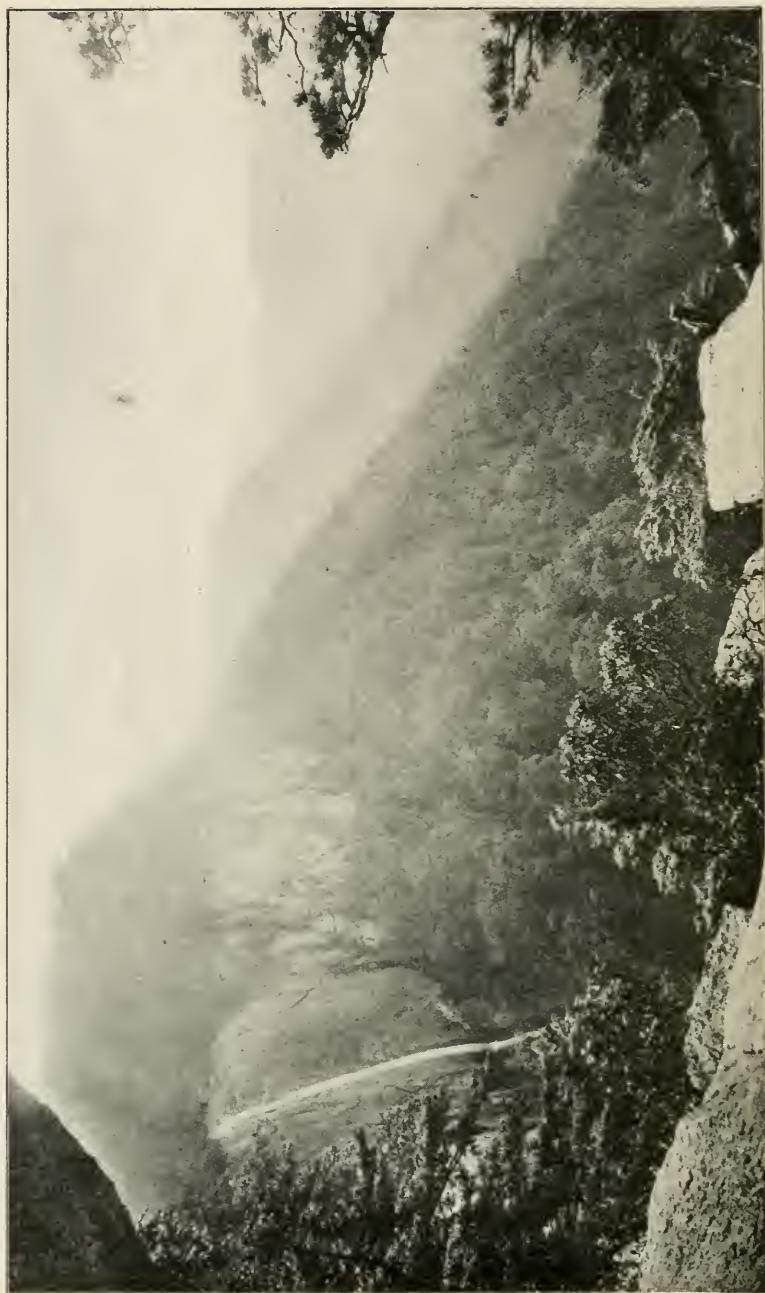

A WATERFALL.

EXPENSES



The following tables of expenses will cover all charges payable to the school and is arranged for a quarter of nine weeks:

Matriculation fee	\$ 1.00	
Tuition	9.00	
Board in dormitories.....	20.00	
Room rent with light.....	3.00	
Total for students who board in private homes.		10.00
Total for students in dormitories.....		33.00
Laboratory fees for science students, per month	1.00	
Music, per month.....	3.00	
Rent of piano, per month.....	.50	

All fees are payable by the quarter and must be paid at the time of matriculation.

Books are sold at the college depository at cost for cash *only*.

Fuel is supplied at cost.

Each ministerial student will give a note for his tuition, which will be cancelled when the student enters the regular ministry of his church.

Ministers are our agents, therefore we have decided to give free tuition to the children of all ministers in the active service of the church. In return we accept that unflinching devotion to the institutions of the church which is characteristic of our Christian ministry.

Loan Fund

A loan fund has been established and has been of great service in supplementing the resources of worthy students. This fund will be increased to \$1,000.00 as rapidly as possible

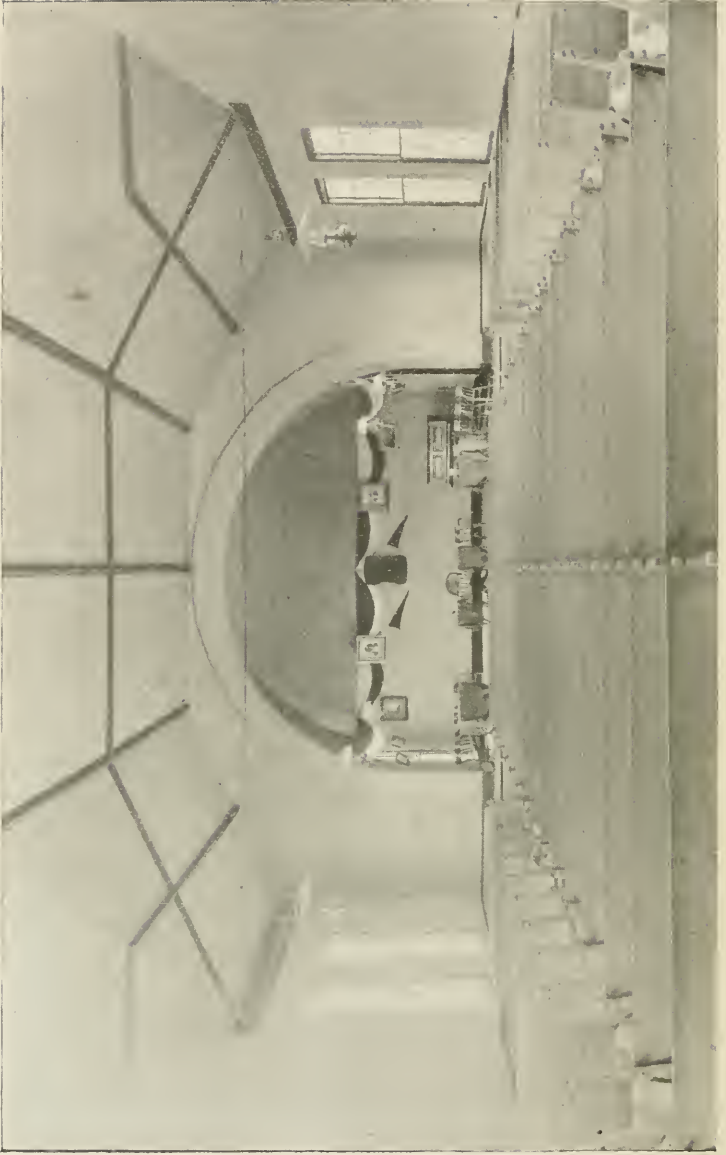

AUDITORIUM.

and will be carefully administered. At present no large loan can be made to any student, but we shall endeavor to make possible the completion of the year's work for such as show by earnest application their desire for an education.

The personal note of the student, properly endorsed, will be required from all beneficiaries of this fund.

Library

The present library contains about five hundred volumes. We hope to greatly increase this number this year. A reading room will be supplied with the best periodicals of the day.

Prizes

Eight medals are offered for most excellent work in the several departments and Mr. F. M. Weaver has arranged for a scholarship at Trinity College, which is awarded the student making the highest average grade in the Sophomore year.

Athletics

In order that the mind may do its best work, it is absolutely essential that the health of the body be maintained. The boy who has been accustomed to a normal life at home must find an outlet for physical activity at school or he becomes sluggish in body and inactive in mind. That the student may be developed in body and mind, he is encouraged to devote at least an hour each day to manly sports. Baseball, tennis, basketball, volley-ball, mountain climbing, rowing and swimming are encouraged. All athletics will be directed by the faculty, under the supervision of one of the teachers.

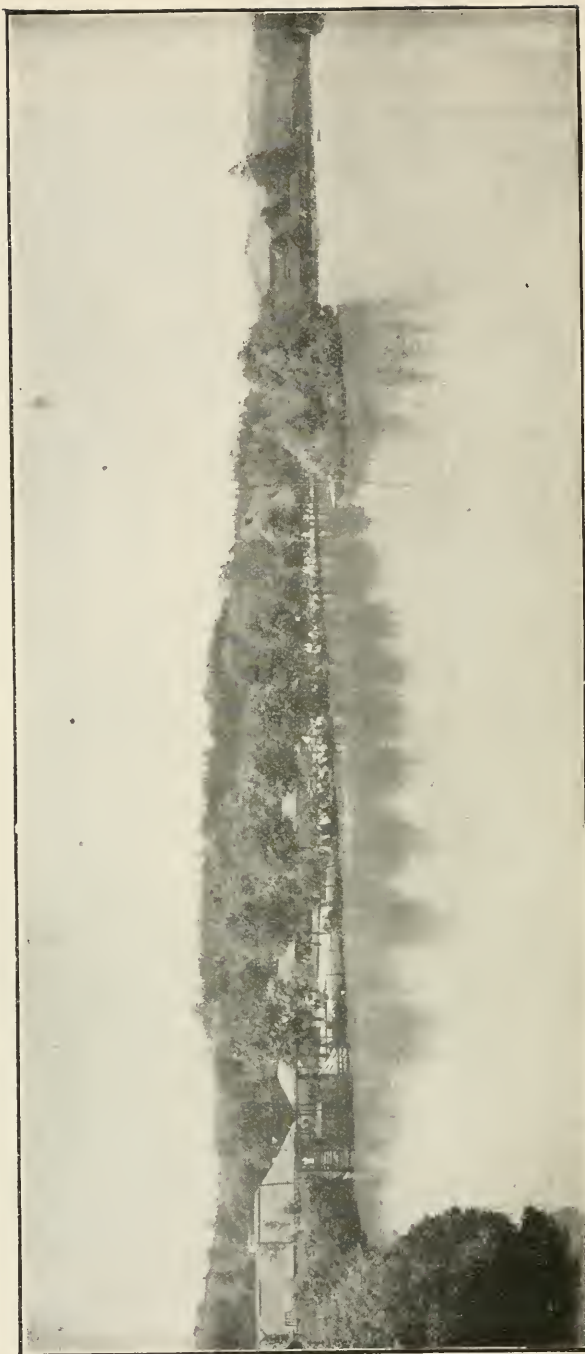

RIVERSIDE PARK.

In Conclusion

This catalogue has been hastily prepared under stress of time and pressing duties. It is not intended to present at length the work which we propose to do, but is a simple outline of our purpose.

Absolute thoroughness in every study pursued is our aim. This is the standard we have set for ourselves, and we ask the co-operation of every patron of the school, the residents of the village, the alumni of the institution, of the church at large, and of every lover of learning and broader culture.



NOTES

The best time to enter is at the opening of the session.

Tuition rates are as low as is consistent with good teaching. Boarding rates are exceedingly low when the high cost of living is considered. Our ideal is not a cheap school, but a good school within the reach of all.

Asheville is the railway center of Western North Carolina; Weaverville is connected with this center by trolley. Upon request students will be met at the railway station.

The lavish use of money is discouraged. Patrons who desire may deposit spending money with the treasurer of the school, and this will be given to the student as his needs may require.

We are under special obligations to Prof. O. S. Dean, former president of the college, for assistance in the preparation of this catalogue; to Mrs. W. A. Rudisil, Miss Clara Brown and Judge Frank Carter for donations to the library; to the Asheville and East Tennessee Railway Company and others, for courtesies extended.

Address all inquiries to the president's office, Weaverville, North Carolina.

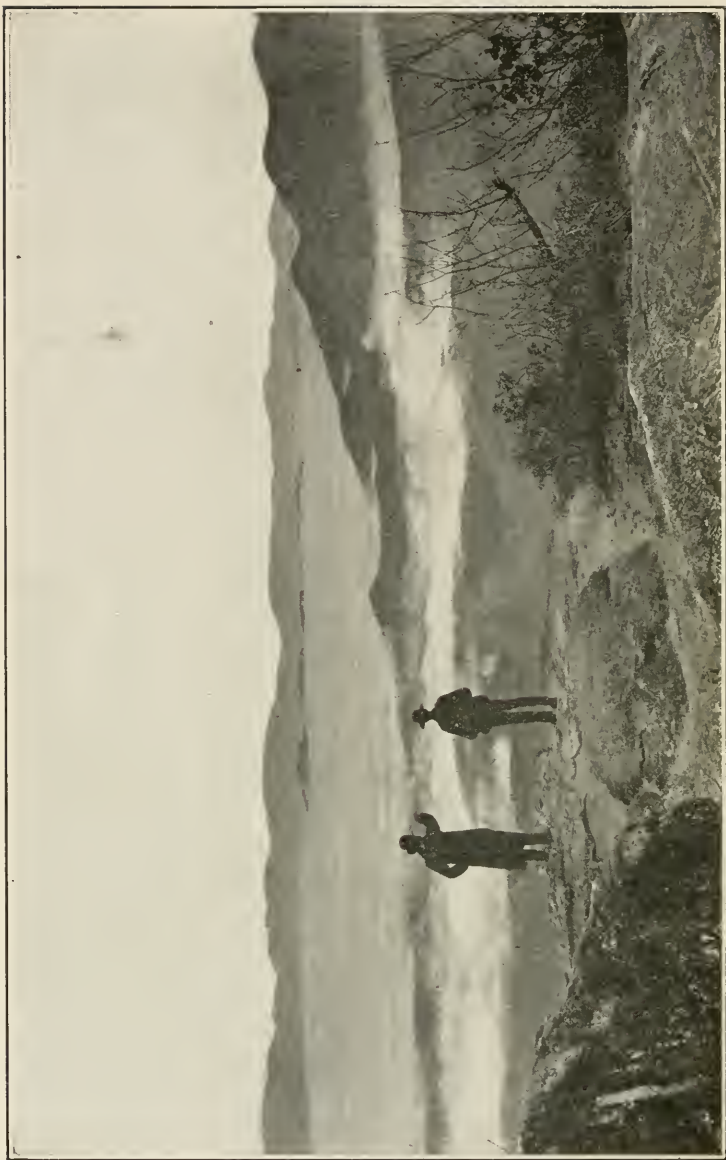

ABOVE THE CLOUDS.

COURSES OF STUDY



ENGLISH.

FIRST YEAR—English Grammar; weekly themes. Special emphasis will be placed on the practical side of this course, one hour each week being devoted to the correction of the common errors of speech.

SECOND YEAR—Composition and Rhetoric; frequent themes illustrating the principles studied will be required.

THIRD YEAR—College Entrance Requirements, 1912-15; all parallel reading required will be done in this course.

COLLEGE WORK.

FRESHMAN—A general survey of English poetry; Manly, *English Poetry*; Parallel reading. Written exercises; weekly, and during a part of the year, daily themes.

SOPHOMORE—A general survey of English prose; Manly, *English Prose*; Hinchman and Gummere, *Lives of Great English Writers*; lectures; selected readings. Weekly themes; specimens of description, narration, exposition, argumentation, and criticism.

HISTORY.

FIRST YEAR—English History. Wrong's *British Nation*; Shakespeare's Historic Plays of this period.

SECOND YEAR—American History; Hart's *Essentials of American History*; Civil Government.

THIRD YEAR—Ancient History; West's *Ancient History*; Greek and Roman Mythology.

COLLEGE WORK.

FRESHMAN—Mediaeval and Modern Europe. This course will embrace the period from the later Roman Empire to the French Revolution.

SOPHOMORE—The Age of Revolution and the Nineteenth Century. Current Events.

MATHEMATICS.

FIRST YEAR—Arithmetic. (This course is fundamental and must be thoroughly mastered before the student advances). Introduction to Algebra.

SECOND YEAR—College Algebra.

THIRD YEAR—Algebra completed; Plane Geometry.

COLLEGE WORK.

FRESHMAN—Solid Geometry; Trigonometry.

SOPHOMORE—Analytic Geometry.

ANCIENT LANGUAGES.

LATIN.

FIRST YEAR—Bennett's Grammar; Composition.

SECOND YEAR—Caesar; Composition; Allen and Greenough's Grammar.

THIRD YEAR—Cicero's Orations; Virgil's *Aeneid*.

COLLEGE WORK.

FRESHMAN—Livy, two books; Horace, *Odes and Epodes*; Exercises in sight translation and prose composition.

SOPHOMORE—Cicero, Selected Letters; Pliny, Selected Letters; Plautus, two plays; Terence, one play.

GREEK.

SECOND YEAR—White's *Beginner's Greek*.

THIRD YEAR—Xenophon's *Anabasis*. Composition.

COLLEGE WORK.

FRESHMAN—African, *Anabasis*; Lysias, Select Orations; Plato, *Apology and Crito*.

SOPHOMORE—Thucydides, *The Sicilian Expedition*; Euripides, *Iphigenia and Aulis*; Hesiod.

MODERN LANGUAGES.

FRENCH.

FIRST YEAR—Frazer & Squair's French Grammar; translations from English into French and French into English; dictations; easy French prose.

SECOND YEAR—Grammar and Composition; selections of prose and poetry.

GERMAN.

FIRST YEAR—Thomas' *Practical German Grammar*; Pronunciation; translations from German into English and English into German; *Gluck Auf* and other easy German stories.

SECOND YEAR—Grammar and Composition; Thomas' *German Reader*; Lessing's *Minna von Barheim*; Schiller's *Junfrau von Orleans*.

SCIENCE.

SECOND YEAR—Physiology. A thorough course with laboratory work will be given.

THIRD YEAR—Physiography with laboratory work and a field course consisting of at least forty exercises.

COLLEGE WORK.

FRESHMAN—Elementary Physics. Text-book, lectures and laboratory work.

SOPHOMORE—Chemistry with laboratory work.

This course in science is not intended as a complete course in any of these studies. Special attention is given to practical problems and the foundation is laid for more exhaustive work in higher institutions with more complete laboratories.

BIBLE.

FIRST YEAR—Select Readings.

SECOND YEAR—Old Testament Biographies.

THIRD YEAR—Life of Christ.

COLLEGE WORK.

FRESHMAN—A general study of the history and literature of the Apostolic Age.

SOPHOMORE—Bible History. This course will give a comprehensive view of Bible times and serves to connect the preceding courses.

This course is designed to give the student a practical working knowledge of the Bible and to infuse a love of the beauties of the sacred text.



ACADEMIC BUILDING—WEAVERVILLE COLLEGE.

ELECTIVES.

We propose to modify this course of study so that it will meet the requirements of the State of North Carolina in regard to certificates for State High School teachers. This will make it possible for a graduate of the school, who does not desire to enter higher institutions and complete his classical course to successfully pass this examination and enter at once into a lucrative position in our public school work. A school of this character owes a debt to the public schools that demands this course.

A further modification will be made in this course so as to supply a knowledge of business law and forms with work in bookkeeping, stenography and typewriting to fit our graduates for life in the business world. The history of institutions similar to ours shows that less than twenty-five per cent. of the graduates attend higher institutions. These courses will be elective and will be given in the Freshman and Sophomore years *only*. A small fee will be charged for this work and the graduates taking these courses will be given the same honors as those taking the regular classical course and will receive due credit in other institutions for all work done in the classical course.



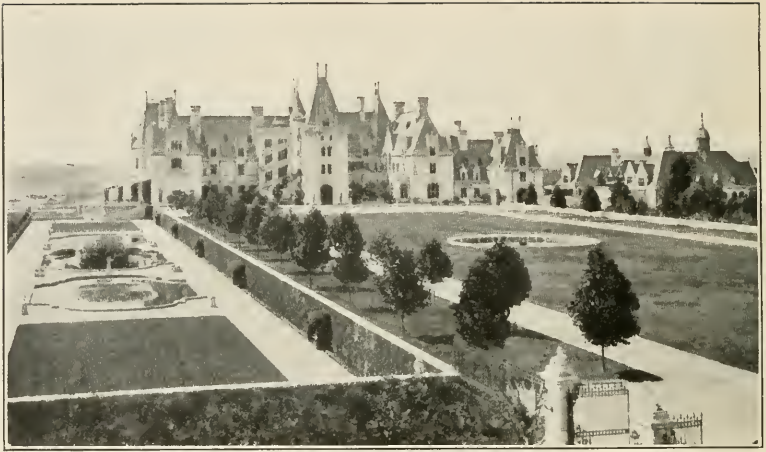

BILTMORE HOUSE.



CRAGGY MOUNTAIN.

MUSIC DEPARTMENT

Mr. John W. Starnes



PIANOFORTE.

Technic; touch; phrasing; interpretation; rhythm; scales, arpeggios, etc. Students will be given selections from Mozart, Bach, Mendelssohn, Schubert, Schumann, Chopin, Beethoven, Griegg, MacDowell, and others, in order to give them a comprehensive view of the literature of the pianoforte. The department will be made as attractive as possible, and memory work is expected from all students.

Private lessons are given each individual pupil; periods cover one-half hour each.

HARMONY AND HISTORY OF MUSIC.

If a sufficient number of students are interested, there will be classes in Harmony, History of Music and Sight-reading.

A chorus class was successfully conducted last year and will be conducted during the next year. Part songs and cantatas were studied and some interesting concerts given.



Roll of Students

SENIOR CLASS.

✓Hughes, C. K. ✓Higgins, S. B. ✓Leatherwood, G. ✓Owen, R. E.
 ✓Weaver, Inez ✓Weaver, Hess ✓Woodruff, F. G.

Arnold, Oma	Ferguson, Millard	Pickens, Kate
Byrum, B. B.	Folsom, Chas.	Pickens, Edith
Brown, D. W.	Garrison, John	Payne, M.
Brown, Fred	Gash, Chas.	Proffitt, Ruth
Brown, Walker	Gash, Roy	Proffitt, Vivian
Byrd, Hugh	Groves, M.	Pritchard, Walter
Brittain, I.	Gill, K.	Peeke, Beth
Brittain, N.	Gibbs, A. C.	Phillips, Edith
Bennett, J. G.	Hoover, Virginia G.	Reagan, Rob.
Bennett, J. W.	Hutchison, Margaret	Reagan, Carroll
Bennett, C. C.	Hyatt, D.	Reagan, Mary
Burks, Carolyn	Hawkins, Taylor	Rogers, Pierce
Coman, J.	Hackler, Frank	Rogers, Nelson
Carson, Thos.	Hull, G. C.	Rogers, John
Carter, Chas.	Hunter, Pearl	Rogers, Mae
Campbell, J. W.	Joyner, Erskine	Remo, Georgia
Crane, Annie	Keefe, Frank	Rheinhart, C.
Crane, Bessie	Kurfees, Lila	Robinson, O.
Combs, H. E.	Kurfees, Mabel	Roberts, H.
Cook, I.	Miller, Lula	Rector, Bertie
Crouse, R. F.	Miller, R. R.	Shope, Julia
Camp, Z. B.	Merrell, Annie	Shope, Hubert
Corbett, Willie	Mick, E. G.	Simpson, G. L.
Cheek, Louise	Michael, Beulah	Sprinkle, T. W.
Dryman, F. O.	Michael, Ruth	Sprinkle, C.
Dominick, Pauline	Malonee, John	Sprinkle, H.
Daugherty, Ida	Nelson, Roy	Simpson, Elmer
Deyton, Margaret	Norburn, Chas.	Simpson, Julia
Eller, Ada	Owen, R. E.	Stackhouse, Amos
Eller, Carl	Owen, H. L.	Stackhouse, Ernest
Edwards, E. L.	Parker, Lizzie	Smith, Fred
Edwards, Fred	Parker, Eliza	Shipp, Ed.
Erwin, John	Parker, Nannie	Shipp, Hogue
Flynn, A. W.	Parker, Calvin	Staples, Lucile
Ferguson, Thos.	Palmer, David	Shelton, L.

Taylor, Will	Weaver, Dale	Ward, J. W.
Tilson, G.	Walker, Bernice	Wellman, J. C.
Webb, E.	Walker, Winnie	West, Troy
Woody, C. A.	Waldrop, Chas.	Wagner, Fisk
Watts, L.	Waldrop, Ida	Warren, J. W.
Williams, J.	Weaver, Nell	Webster, Mary
Weaver, Bess	Waldrop, Geneva	Yost, William
Weaver, Louise	Weaver, Minnie	



POINTS OF INTEREST



	MILES
Hamburg Mountain	1
Lake Juanita	$\frac{1}{4}$
Reems Creek Falls.....	2
Reems Creek Gorge.....	$2\frac{1}{2}$
French Broad River.....	3
Gold View	2
Mitchell's Peak	10
Yancey Dome	12
Dula Springs	2
Weaver Electric Power Plant.....	5
Biltmore Estate (by trolley)	10
Riverside Park and Lake (by trolley).....	10

A hundred other points of interest in easy reach.

26632

YOUNG MAN, *IT'S UP TO YOU!*

¶ You like to buy in a cheery, good-natured "home" place—where you feel welcome—where there's genuine courtesy—real interest in serving you.

¶ This is that kind of store—and there's no "put-on-ness" about it.

¶ We like the business we are in and show it—our salesmen, too, are a happy, lively lot.

¶ We are all enthusiastic here about the way we are able to serve you.

¶ You can't blame us, Friends. When you are in Asheville and have thirty minutes to spare, drop in and see us—you will get no end of pleasure and satisfaction in going thru our well selected stock of clothing and furnishings—you will be just as enthusiastic as we are.

YOU ARE THRICE WELCOME

R. B. Zager
One Price
Clothier & Furnisher

"Just A Whisper Off The Square"



Archives 378.9756 W3
Catalog, 1904-1933.

Weaver College.



0 1935 0041100 7
BREVARD COLLEGE LIBRARY

