

Arch.  
378  
.9756  
W363c  
1896-97



1853-2003

**JAMES A. JONES LIBRARY**

Brevard, North Carolina 28712



Digitized by the Internet Archive  
in 2011 with funding from  
University of North Carolina at Chapel Hill



WEAVERVILLE  
COLLEGE

1896 – 1897

Twenty - fourth Year

WEAVERVILLE, N. C.











# Weaverville College

1896-'97  
Twenty-fourth Year

Weaverville  
North Carolina



**CATALOGUE**  
**OF THE**  
**OFFICERS AND STUDENTS**  
**OF**  
**WEAVERVILLE COLLEGE,**  
**WEAVERVILLE, N. C.,**

**For the Year Ending May 18, 1897,**

**WITH**  
**COURSE OF STUDY AND ANNOUNCEMENTS.**

---

**ASHEVILLE, N. C.:**  
**THE ASHEVILLE PRINTING COMPANY,**  
**1897.**



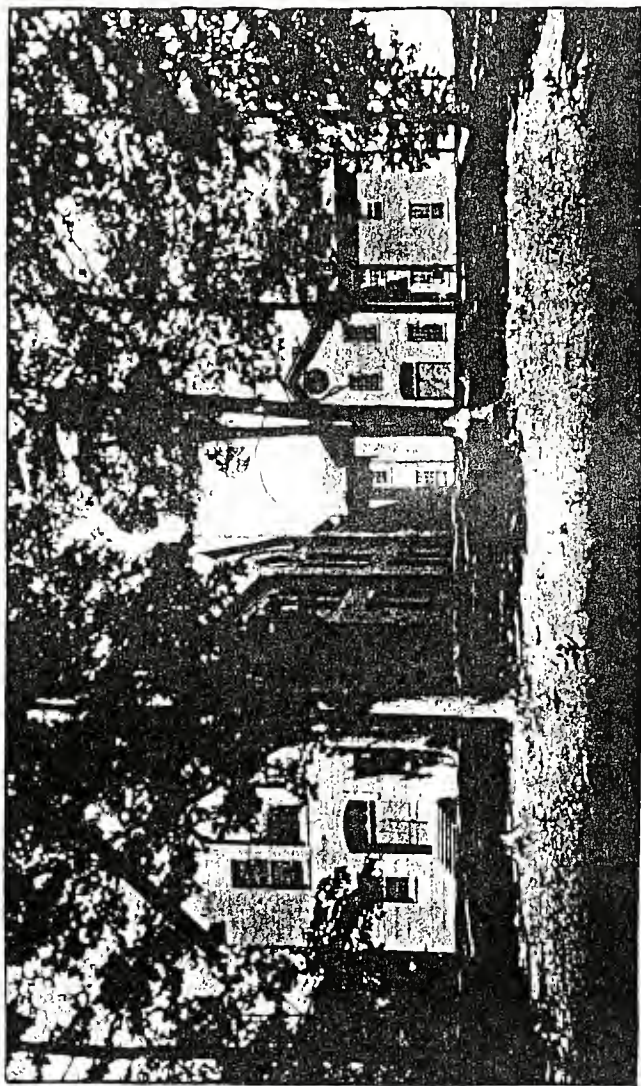

WEAVERVILLE COLLEGE



## Board of Trustees.

---

### *Term Expires 1898.*

Rev. Chas. W. Byrd, D.D. ....	Asheville, N. C.
Mr. E. F. Vandiver .....	Weaverville, “
Rev. H. F. Chreitzberg, D.D. ....	Reidsville, “
Mr. D. A. Blackwell .....	Alexander, “

### *Term Expires 1899.*

Mr. J. G. Chambers .....	Beech, N. C.
Col. R. L. Coleman .....	Union, S. C.
Mr. J. F. Austin .....	Asheville, N. C.
Rev. J. H. Weaver, D.D. ....	Greensboro, “

### *Term Expires 1900.*

Capt. W. E. Weaver .....	Weaverville, N. C.
Mr. C. P. Weaver .....	“ “
Mr. T. H. Weaver .....	“ “
Mr. W. H. Reeves .....	“ “

### *Term Expires 1901.*

Mr. J. J. Mackey .....	Asheville, N. C.
Dr. C. P. West .....	Weaverville, “
Mr. John R. Baird .....	Asheville, “
Rev. J. W. Jones .....	Morganton, “

### *Term Expires 1902.*

Mr. C. A. Nichols .....	Barnard, N. C.
Rev. J. A. Reagan, M.D. ....	Weaverville, “
Rev. R. W. Pickens .....	“ “
Mr. F. P. Roberts .....	“ “





96-97

### Officers of the Board.

Mr. T. H. Weaver . . . . . President.  
Rev. J. A. Reagan, M.D. . . . . Secretary and Treasurer.  
Mr. E. F. Vandiver . . . . . Corresponding Secretary.

---

### Executive Committee.

Mr. C. P. Weaver.	Mr. E. F. Vandiver.
Mr. F. P. Roberts.	Dr. C. P. West.

---

### Board of Visitors.

Rev. J. A. Clarke . . . . .	Norwood, N. C.
Mr. J. C. Curtis . . . . .	Luther, “
Rev. L. E. Stacy . . . . .	Weaverville, “
Mr. J. A. Nichols . . . . .	Asheville, “
Rev. H. F. Chreitzberg, D.D. . . . .	Reidsville, “



96-97

## Faculty.

---

M. A. YOST, A.M., PRESIDENT,  
*Ancient and Modern Languages.*

91-97

J. J. REAGAN, A.M.,  
*Mathematics.*

91-97

J. E. RHEIM, A.M.,  
*Mental, Moral and Natural Sciences.*

91-97

MRS. N. B. McDOWELL, A.M.,  
*English Literature, Elocution and  
Preparatory Department.*

91-97

MRS. M. A. YOST, A.M.,  
*Music and Art.*

91-97



## Students.

### SENIOR CLASS.

Coates, Lucile H.	Moberly, Mo.
Nichols, J. Thomas	Barnard, N. C.
Noblitt, Frank B.	Old Fort, "
Reeves, Edwin S.	Weaverville, "
Rheim, J. Emory	" "
Stacy, Marvin H.	" "

### JUNIOR CLASS.

Brown, Henry S.	Weaverville, N. C.
Reagan, J. Roy	" "
Reeves, Cora L.	" "

### SOPHOMORE CLASS.

Bradley, J. William	Old Fort, N. C.
Brown, R. Walter	Weaverville, "
Chambers, Maggie	Beech, "
Chambers, Kittie S.	" "
Chunn, J. M.	Asheville, "
Felmet, William V.	Acton, "
Hickman, E. Thompson	Hudson, "
Hinson, O. I.	Monroe, "
Lunsford, D. G.	Leicester, "
Reeves, Herschel E.	Weaverville, "
Shuford, F. E.	Sharon, "
Warren, Geo. M.	Meadowview, Va.
Yost, Jessie M.	" "

### FRESHMAN CLASS.

Angel, Howard A.	Ivy, N. C.
Atkins, Margaret	Weaverville, "
Bennett, John C.	Palm, "
Brandon, Ada E.	Sigma, "
Brittain, Maydalia	Weaverville, "
Brittain, Phœnicia	" "
Byerly, A. Leona	" "
Byerly, Emma	" "
Byers, James F.	Fletchers, "



# WEAVERVILLE COLLEGE

7

Chambers, Lillian W.	Vanceville, N. C.	
Chambers, Lula M.	"	"
Clamplitt, E. Plato	Plateau,	"
Coleman, Thad. W.	Weaverville,	"
Eaves, Everett	Forest City,	"
Felmet, Lucy	Acton,	"
Fortune, Richard	Denmark,	"
Garrison, Jefferson T.	Weaverville,	"
Hawkins, Clarence M.	Acton,	"
Hawkins, Ida	"	"
Hayes, Walter V.	Juno,	"
Kelley, Lucius T.	Denver,	"
Kirkpatrick, Jno. R.	Crab Tree,	"
Lankford, Julia	Flat Creek,	"
Mitchell, W. A.	Weaverville,	"
Peek, Alice	"	"
Reagan, Annie Lee	"	"
Reagan, L. Kate	"	"
Reagan, Mary J.	"	"
Reeves, Lassaphine	"	"
Rogers, B. Roberta	"	"
Sides, Robert T.	Concord,	"
Terrell, William H.	Weaverville,	"
Weaver, Alpine D.	"	"
Weaver, J. Marvin	"	"
Weaver, W. Liston	"	"

## IRREGULAR AND PREPARATORY.

Bennett, J. H.	Palm, N. C.	
Blackstock, Edgar	Stocksville,	"
Blankenship, Joseph	Weaverville,	"
Blankenship, Latta	"	"
Blankenship, Laura	"	"
Brank, Willie Lee	Vanceville,	"
Brown, Bessie F.	Weaverville,	"
Brown, Dora	"	"
Brown, Essie L.	"	"
Brown, Grover C.	"	"
Brown, Oscar	"	"
Burnette, Cleve McDowell	"	"





Byerly, F. Claud .....	Weaverville, N. C.
Byerly, F. Eugene.....	" "
Byerly, Herman .....	" "
Byerly, Karl S.....	" "
Byerly, R. Clarence .....	" "
Cairns, John F.....	" "
Cannon, L. Pearl.....	" "
Cannon, Mary E.....	" "
Capps, Furman.....	" "
Capps, Jerome .....	" "
Capps, Joseph T. ....	" "
Carter, D. P.....	Asheville, "
Chambers, Eva E.....	Weaverville, "
Chambers, Florence .....	" "
Chambers, R. Jerome.....	" "
Chambers, U. Kenneth .....	" "
Chambers, Virgil K.....	" "
Chambers, Winston .....	" "
Chambers, Wren .....	" "
Chunn, Alvah F. ....	Asheville, "
Chunn, Euphemia .....	" "
Chunn, Eva .....	" "
Chunn, Leslie .....	" "
Cook, Nola .....	Weaverville, "
Davidson, Jas. B.....	Swannanoa, "
Davis, Ava G.....	Morgan Hill, "
Davis, Drayton .....	" "
Dillingham, Eva.....	Weaverville, "
Early, John .....	" "
Early, Maggie.....	" "
Early, Myra.....	" "
Early, Matt R. ....	" "
Early, Zeb V. ....	" "
Edwards, Chas. J. ....	" "
Edwards, Nettie .....	" "
Eller, Basca I. ....	" "
Eller, E. E. ....	" "
Evans, Geo. E.....	Sonoma, "
Foster, Andrew P. ....	" "
Frady, Pleasant .....	Buena Vista, N. C.



# WEAVERVILLE COLLEGE

9

Frisbee, Laura J. ....	Weaverville, N. C.	
Galyon, John R. ....	"	"
Griggs, Robert C. ....	Alexander,	"
Gwaltney, Jas. Edgar ....	"	"
Gwaltney, Wm. Edward ....	"	"
Gwaltney, Monroe ....	"	"
Hamilton, Horace G. ....	Weaverville,	"
Hamilton, John ....	"	"
Harris, W. Hume ....	Jupiter,	"
Hayes, Oscar E. ....	Juno,	"
Henderson, Latta R. ....	Marshall,	"
Herron, Thomas ....	Weaverville,	"
Hess, Jervie ....	"	"
Hobbs, C. E. ....	Mooresville,	"
Holcombe, Addie I. ....	Morgan Hill,	"
Holcombe, Chas. A. ....	"	"
Holcombe, Ollie B. ....	"	"
Holcombe, W. Otto ....	"	"
Hoss, Annie May ....	Weaverville,	"
Hoss, Russell W. ....	"	"
Howell, Bessie Lee ....	"	"
Howell, Horace W. ....	Jonathan,	"
Hunsucker, Bernice ....	Weaverville,	"
Hyder, R. Lee ....	"	"
Jarrett, Oliver A. ....	Palm,	"
Knight, Charles L. ....	Juno,	"
Lankford, Dora. ....	Flat Creek,	"
Lewis, S. A. ....		
Maney, Anna M. ....	Democrat,	"
Maney, E. Dora ....	"	"
Maney, Gertrude ....	"	"
Maney, Harry . . .	"	"
Maney, Ollie L. ....	"	"
Maney, Lorenzo D. ....	"	"
Miles, Stella ....	Weaverville,	"
Milton, Charmian B. ....	"	"
Milton, Frank . . .	"	"
Nelson, Bessie ....	"	"
Nelson, Charles ....	"	"
Ownbey, Burton . . .	Asheville,	"



Patton, William R. ....	Swannanoa, N. C.
Penland, Arthur .....	Weaverville, "
Penland, Cameron A .....	Buena Vista, "
Penland, Elbert .....	Weaverville, "
Penland, Mollie .....	" "
Penland, Pearl .....	" "
Penland, Truman .....	" "
Pickens, Clarence W ...	" "
Pickens, Glenn .....	" "
Pickens, Myrtle A .....	" "
Pickens, Nellie M .....	" "
Pittillo Freeno .....	Fruitland, "
Ramsey, Charles .....	Marshall, "
Ramsey, Eliza J .....	" "
Ramsey, Grover .....	" "
Ramsey, Lee .....	" "
Ramsey, Morgan .....	" "
Ramsey, Riley .....	" "
Ray, Clara ..	Weaverville, "
Ray, Grace .....	" "
Ray, Lizzie .....	" "
Reagan, Alma L .....	" "
Reagan, Grady .....	" "
Reagan, John A .....	" "
Reagan, Scruggs B .....	" "
Redmon, J. Cornelius .....	Marshall, "
Redmon, Wade H. ....	" "
Reed, Bertha E .....	Weaverville, "
Reed, Florence G .....	" "
Reed, John .....	" "
Reed, Reagan .....	" "
Reeves, B. Della .....	" "
Reeves, Eulalie M .....	" "
Reeves, Gertrude V ..	" "
Reeves, Lucy A .....	" "
Reeves, Sadie B .....	" "
Reeves, Walter H .....	" "
Rice, Elizabeth .....	" "
Roberts E. Gallatin .....	Flat Creek, "
Roberts, E. Thurman .....	Weaverville, "



# WEAVERVILLE COLLEGE

11

Roberts, Herman	Weaverville, N. C.
Roberts, Luther	Jupiter, "
Roberts, Mabel C	Weaverville, "
Roberts, Monroe	" "
Roberts, Morris	" "
Roberts, Pierce	" "
Roberts, W. F.	" "
Robinson, A. Alma	" "
Robinson, Bertie	" "
Robinson, Blaine	" "
Robinson, Conwell	" "
Robinson, Ida F.	" "
Robinson, Julia	" "
Robinson, Zebulon	" "
Rogers, Romulus R	" "
Kymer, Harley G.	Juno, "
Stacy, Blanche V	Weaverville, "
Stacy, Horace E	" "
Stacy, Isabel M.	" "
Stacy, Lucius E	" "
Stacy, Walter P.	" "
Swain, C. Estelle	Democrat, "
Terrell, Mary	Weaverville, "
Walker, George	" "
Weaver, George Marcus	" "
Weaver, Helen E.	" "
Weaver, Julia O	" "
Weaver, Mont	" "
Weaver, Ruth Lee	" "
West, Ewell T.	" "
West, Lloyd	" "
West Marshall J	" "
Williams, Emma I	" "
Williams, Ethel	" "
Williams, Flossie	" "
Williams, Frank	" "
Williams, Joseph	" "
Williams, Mary	" "
Williams, Victor V	" "





### History.

Feeling the necessity of better opportunities for the education of their children, the people of Weaverville, with the assistance of other good citizens of Buncombe County, erected Weaverville College. It is a brick building of two stories, with four large lecture rooms, and a chapel with a large room above, used as a Masonic hall. The College was chartered by the Legislature of 1872-'73. It is the property of the Western North Carolina Conference of the Methodist Episcopal Church, South.

The large and increased patronage of the College made it necessary to furnish better and larger accommodations. The Trustees determined, two years ago, to erect a new building and to improve the old one. The new building has been completed and was used last term. It is a brick structure, ninety feet long, forty-five wide, six rooms on the first floor, and a commodious auditorium on the second floor. This building presents a fine appearance.

The old building has been remodeled with a new front and the addition of a President's office, and has been re-covered.

The buildings will compare well with any school buildings in Western North Carolina. There are fifteen acres of land, which, when improved, will afford ample and beautiful grounds for the campus.

Under the present management the patronage of the College has increased steadily, and the enrollment of students numbers about 230 a year.



### Location.

Weaverville College is beautifully situated in that salubrious clime, "The Land of the Sky," eight miles northwest from Asheville and four miles east from Alexander station, in one of the most picturesque portions of the far-famed mountain region of Western North Carolina. Weaverville is a small, quiet village, containing about three hundred and fifty inhabitants. There are no bar-rooms here, and the students have nothing to lead them astray, as at many places. The village is noted for its morality.

8 mil

### Course of Study.

W.B.  
M.S.  
Prep

#### PREPARATORY DEPARTMENT.

##### FIRST YEAR.

Orthography, Barnes' First and Second Readers, Open Sesame, Nos. 1 and 2, Maury's Primary Geography, Metcalf and Bright's English Grammar, Sanford's Intermediate Arithmetic, the Bible.

##### SECOND YEAR.

Orthography, Masterpieces of American Literature, Maury's Manual of Geography, Metcalf's English Grammar, Milne's Arithmetic, Collar and Daniel's First Latin Book, Harkness' First Greek Book, Milne's Algebra, History of North Carolina and of the United States, the Bible, Physiology and Hygiene, Blaisdell's.



## FRESHMAN YEAR.

## FALL TERM.

1. *Latin*—Cæsar, Latin Prose Composition, Harkness' Latin Grammar.
2. *Greek*—Anabasis, Greek Prose Composition, Goodwin's Greek Grammar.
3. *Mathematics*—Algebra's, Milne's.
4. *English*—Hill's Elements of Rhetoric, Composition, and Elocution.
5. *Civics*—Our Government, Macey.
6. *Bible*.

## SPRING TERM.

1. *Latin*—Sallust, Latin Prose Composition, Harkness' Latin Grammar.
2. *Greek*—Herodotus, Greek Prose Composition.
3. *Mathematics*—Algebra, Milne's; Plane Geometry, Wentworth's.
4. *English*—Rhetoric, Composition and Elocution.
5. *Bible*.
6. *Physiology and Hygiene*—Blaisdell's.

## SOPHOMORE YEAR.

## FALL TERM.

1. *Latin*—Virgil, Latin Prose Composition, Gildersleeve's Latin Grammar.
2. *Greek*—Plato, Greek Prose Composition, Goodwin's Greek Grammar.
3. *Mathematics*—Solid Geometry, Wentworth's.
4. *English*—English Literature, Composition, and Elocution.
5. *Science*—Physics, Avery's.
6. *Bible*.



SPRING TERM.

1. *Latin*—Cicero, Latin Prose Composition, Gildersleeve's Latin Grammar.
2. *Greek*—Homer's Iliad, Greek Prose Composition, Goodwin's Greek Grammar.
3. *Mathematics*—Conic's, Wentworth's.
4. *English*—English Literature, Composition, Elocution, and Science of Rhetoric, Hill's.
5. *Science*—Physics.
6. *Bible*.

JUNIOR YEAR.

FALL TERM.

1. *Latin*—Horace or Livy, Latin Prose Composition, Gildersleeve's Latin Grammar.
2. *Greek*—Demosthenes, Greek Prose Composition.
3. *Mathematics*—Trigonometry and Surveying, Wentworth's.
4. *English*—Composition and Elocution.
5. *Metaphysics*—Jevon-Hill's Logic.
6. *Science*—Chemistry, William's; Political Economy, Wayland's.
7. *Bible*.

SPRING TERM.

1. *Latin*—Juvenile, Latin Prose Composition, Gildersleeve's Latin Grammar.
2. *Greek*—The Medea of Euripides, Greek Prose Composition, Goodwin's Greek Grammar.
3. *Mathematics*—Differential and Integral Calculus, Loomis'.
4. *Science*—Chemistry, Williams'; Political Economy.
5. *Metaphysics*—Jevon-Hill's Logic.





6. *English*—The Study of English Authors.
  7. *Bible*.
- 

## SENIOR YEAR.

## FALL TERM.

1. *Intellectual Science*—Hill's Psychology.
2. *Natural Science*—Mineralogy and Geology, Dana's.
3. *Astronomy*—Young's Elements.
4. *Bible*.

## SPRING TERM.

1. *Intellectual Science*—Hill's Psychology.
2. *Natural Science*—Astronomy, Young's Elements.
3. *Moral Science*—Haven's.
4. *Evidences of Christianity*.
5. *Bible*.

In addition to the above, students will be required to take English, Roman, and Grecian History.

---

## SCIENTIFIC COURSE.

The above course, without Greek, satisfactorily completed, will entitle the pupil to a diploma with the degree of *Bachelor of Science*.

---

## ELECTIVE STUDIES.

Students who prefer it will be allowed to substitute a two years' course each in German and French for the Greek course.



## General Information.

### EXPENSES.

Tuition per term (18 weeks), in College Course..\$18 00

#### PREPARATORY DEPARTMENT.

First year (18 weeks) .....	9 00
Second year, without Latin, Greek or Algebra ...	11 25
Second year, with Latin, Greek or Algebra .....	13 50
Primary (18 weeks).....	6 75
Incidental Fee.....	1 00
Diploma .....	5 00
Music .....	13 50
Practice on Piano .....	2 25
Chemistry fee, for Chemicals .....	1 00

### TERMS.

Cash must be paid in advance at beginning of term, or tuition secured by a negotiable note. Interest is charged on all balances and delayed payments. Students will be charged from the time of entrance to the close of term, and in case of protracted illness of three weeks or more, tuition will be refunded for the time students are compelled to be absent; but in no case will tuition be refunded for voluntary absence, or when suspended or expelled.

Day students, or such as enter by special agreement for a short time, will be charged higher rates.

Any damage done to school property must be paid by the student who commits the damage.

### BOARD.

Board in private families, per month, \$7.00 to \$8.00.



## DEPARTMENTS OF MUSIC AND ART.

The teacher in charge of these branches has had the best advantages for study, and is prepared to do good work. These departments are open to both sexes.

## PRIMARY DEPARTMENT.

This department is under the direction and supervision of the Faculty of the College, and is presided over by a teacher of experience and acknowledged ability and adaptedness for instructing the younger students. Rare advantages are offered in our Primary Department.

## PREPARATORY DEPARTMENT.

Students of this department are also under the direction and supervision of the Faculty of the College, and are instructed by the Faculty of the College.

## MATRICULATION.

In order to become a member of the College, the student must call upon the President, enroll his name, and pledge conformity to the laws of the College, and make arrangements for the expenses of the term.

Students are received at any time, but we would emphasize the importance of entering at the beginning of the term. No deduction will be made for absence, unless it be for protracted sickness or other unavoidable circumstances.

## GOVERNMENT.

An important part of education is self-government. The discipline of Weaverville College first proposes to the student self-government as the highest type of government, and seeks to surround him with a social atmosphere toned with purity, honor, and piety. The deport-



ment enjoined for maintaining membership and good standing in the College, is defined by the morality of the Bible, the proprieties of gentlemen, and the fitness of our positive rules.

Every student is required to be present at chapel service, which consists of the reading of the Scriptures, singing, and prayer.

Want of moral character and reckless indifference to law and order, the use of ardent spirits, carrying pistols, card playing, and gambling of any kind, profanity, lying, fighting, or any other gross violation of order, will disqualify any one for membership in the College.

Every student is expected to assist in maintaining good order.

#### PUBLIC WORSHIP.

Public worship is held on Sunday, at which all students are required to attend. Students, with the advice or permission of their parents, and with the consent of the Faculty, may attend worship elsewhere. Every student is urged to attend Sunday-school.

A Christian character is considered the great essential, and no pains will be spared to surround the students with such influences as may be necessary to restrain them from vice and encourage them in virtue.

#### EXAMINATIONS.

At the close of each term, examinations are conducted in writing, as a test of proficiency and advancement, and each student's grade is recorded. If a grade of seventy in one hundred is not reached, the subject must be reviewed. No one can graduate until this grade has been reached in all the studies in the course.





## DEGREES.

The degree of *Bachelor of Arts* is conferred on those who complete, in a satisfactory manner, the studies of the entire Classical Course.

Graduates in the Scientific Course receive the degree of *Bachelor of Science*. Diploma fee, \$5.00. All dues to the College must be satisfactorily settled.

The degree of *Master of Arts* is conferred on the graduates of three years' standing, who have sustained themselves honorably in scholarly pursuits, upon their application for the degree, accompanied by the usual diploma fee, \$5.

## TERMS AND VACATIONS.

There are two terms in the year. The Fall Term begins on the second Wednesday in September, and continues eighteen weeks. The Spring Term begins at the close of the first, and continues eighteen weeks.

---

Prize Medals.

## THE MACKEY SCHOLARSHIP MEDAL.

This medal is furnished by MR. J. J. MACKEY, and is awarded annually to the student who makes the best grades in his studies in the regular College Course.

## THE REAGAN MEDAL.

For the encouragement of proficiency in Oratory, this medal is given annually at the commencement, by REV. J. A. REAGAN, M.D., to the successful candidate in the oratorical contest.

## THE VANDIVER MEDAL.

This medal was established by the liberality of MR. E. F. VANDIVER, and is awarded annually to the best declaimer.



## THE "NANNIE BLACK BURNETTE" MEDAL.

This medal is awarded annually for excellence in Elocution in the female department of the College.

---

**Literary Societies.**

The Oliosophic, Delphian and *Entre Nous* Literary Societies hold weekly meetings for literary exercises, and form an interesting and important part of our literary organizations. They award medals for excellence and improvement in debate, and English composition.

---

**Reports.**

Reports will be sent to the parent or guardian of each student at the close of the term or oftener, and will contain an account of the student's proficiency and diligence in study, and general deportment.

---

**Free Scholarships.**

Ministers of the gospel, preparing for the regular pastoral work, are not charged tuition, provided, however, they engage in that work; if they do not, they will be expected to pay as other students. Deductions are made in favor of the children of ministers in the pastoral work.

---

All communications for the officers or students of the College should be addressed to Weaverville, Buncombe County, N. C. Money may be sent by registered letter or post office order to Weaverville, N. C.



**Calendar.**

SESSION BEGINS .....	September 8, 1897
FIRST TERM ENDS .....	January 11, 1898
SECOND TERM BEGINS .....	January 12, 1898
SESSION CLOSES .....	May 17, 1898

---

**Holidays.**

*Thanksgiving Day and Christmas Week.*



# Southern Railway..

To and from  
Asheville  
The  
Land of the Sky

ASHEVILLE, North Carolina, as everybody knows, is the renowned all the year around health and pleasure resort, situated in the grand and picturesque mountains of Western North Carolina at the junction of the French Broad and Swannanoa Rivers. No prettier spot can be imagined.

THE SOUTHERN RAILWAY reaches Asheville from all directions and affords to the traveling public unequaled schedules and accommodations:

## THREE TRAINS

*to and from the West and Northwest.*

## THREE TRAINS

*to and from the South and Southwest.*

## TWO TRAINS

*to and from the East and Northeast.*

These trains handle through Pullman sleeping cars between

Asheville, New York, Philadelphia, Baltimore and Washington.

(Continued on next page.)





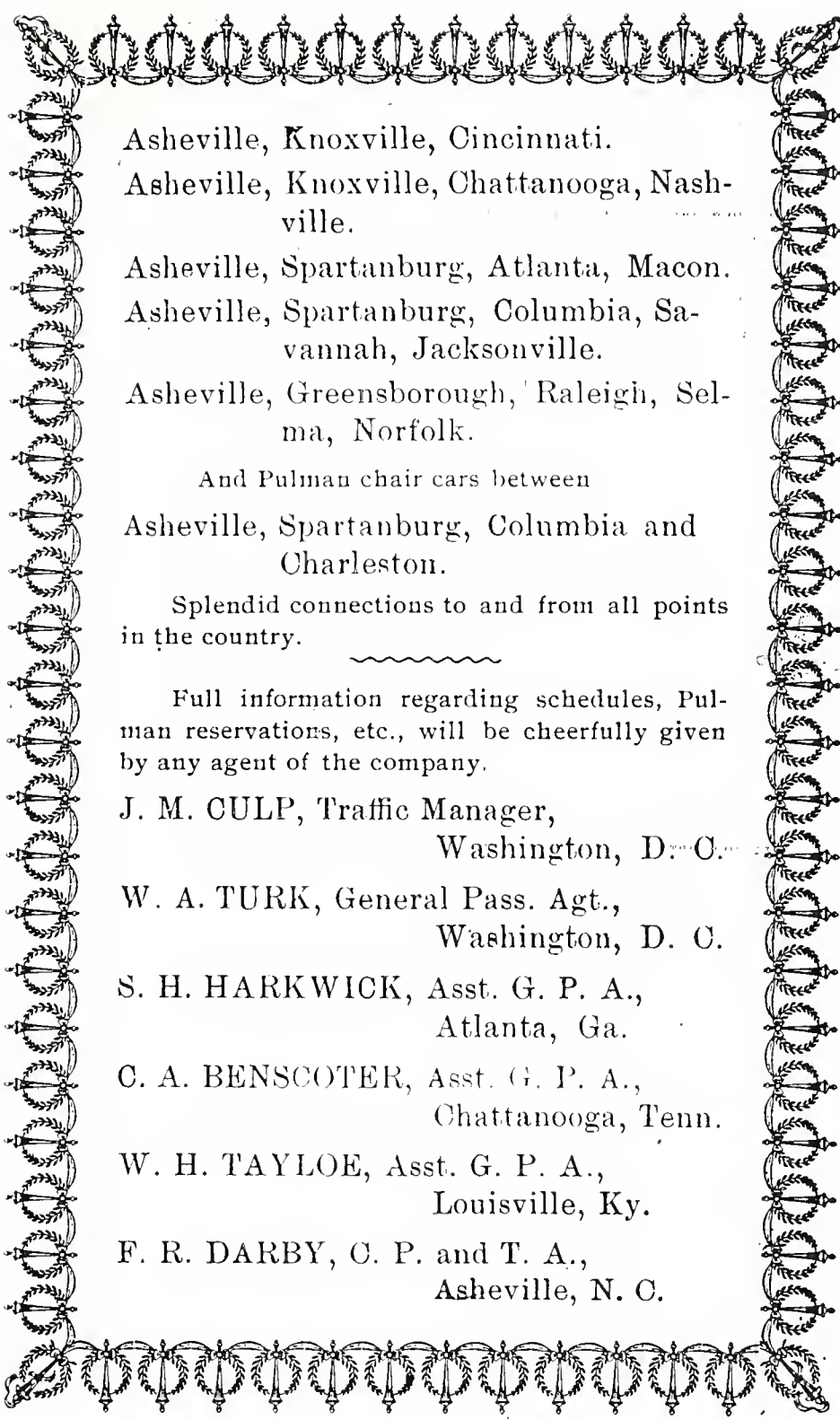

Asheville, Knoxville, Cincinnati.

Asheville, Knoxville, Chattanooga, Nashville.

Asheville, Spartanburg, Atlanta, Macon.

Asheville, Spartanburg, Columbia, Savannah, Jacksonville.

Asheville, Greensborough, Raleigh, Selma, Norfolk.

And Pulman chair cars between

Asheville, Spartanburg, Columbia and Charleston.

Splendid connections to and from all points in the country.

---

Full information regarding schedules, Pulman reservations, etc., will be cheerfully given by any agent of the company.

J. M. CULP, Traffic Manager,  
Washington, D. C.

W. A. TURK, General Pass. Agt.,  
Washington, D. C.

S. H. HARKWICK, Asst. G. P. A.,  
Atlanta, Ga.

C. A. BENSCOTER, Asst. G. P. A.,  
Chattanooga, Tenn.

W. H. TAYLOE, Asst. G. P. A.,  
Louisville, Ky.

F. R. DARBY, C. P. and T. A.,  
Asheville, N. C.



## Students.

### SENIOR CLASS.

Coates, Lucile H.	Moberly, Mo.
Nichols, J. Thomas	Barnard, N. C.
Noblitt, Frank B.	Old Fort, "
Reeves, Edwin S.	Weaverville, "
Rheim, J. Emory	" "
Stacy, Marvin H.	" "

### JUNIOR CLASS.

Brown, Henry S.	Weaverville, N. C.
Reagan, J. Roy.	" "
Reeves, Cora L.	" "

### SOPHOMORE CLASS.

Bradley, J. William	Old Fort, N. C.
Brown, R. Walter	Weaverville, "
Chambers, Maggie	Beech, "
Chambers, Kittie S.	" "
Chunn, J. M.	Asheville, "
Felmet, William V.	Acton, "
Hickman, E. Thompson	Hudson, "
Hinson, O. I.	Monroe, "
Lunsford, D. G.	Leicester, "
Reeves, Herschel E.	Weaverville, "
Shuford, F. E.	Sharon, "
Warren, Geo. M.	Meadowview, Va.
Yost, Jessie M.	" "

### FRESHMAN CLASS.

Angel, Howard A.	Ivy, N. C.
Atkins, Margaret	Weaverville, "
Bennett, John C.	Palm, "
Brandon, Ada E.	Sigma, "
Brittain, Maydalia	Weaverville, "
Brittain, Phœnicia	" "
Byerly, A. Leona	" "
Byerly, Emina	" "
Byers, James F.	Fletchers, "

















Brevard College Library



0 1934 0025603 1

## For Reference

Not to be taken from this room

HECKMAN

B I N D E R Y, I N C.

Bound-To-Pleasure®

**JULY 05**

N. MANCHESTER, INDIANA 46962

