



**THE WEB**

**1983**

Ernest Blankenship family

Donated by

6-11-1998

Date

ARCHIVES  
Carter-Voob University  
Boiling Springs, N.C. 28017

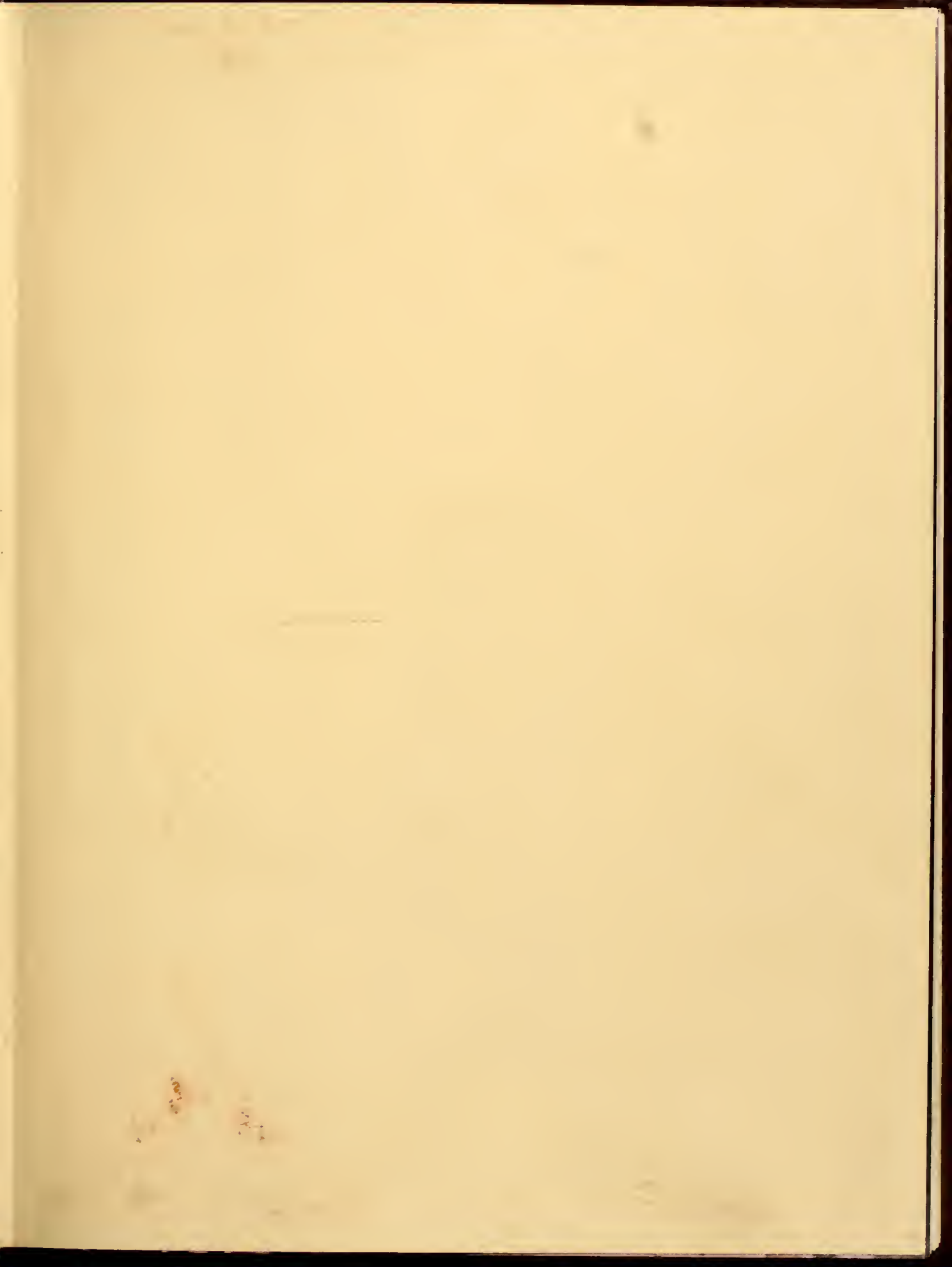





# THE WEB—1983

GARDNER-WEBB COLLEGE  
BOILING SPRINGS, N.C. 28017  
KEN HOLCOMBE—EDITOR



# TABLE OF CONTENTS

|                   |     |
|-------------------|-----|
| SPORTS.....       | 10  |
| STUDENT LIFE..... | 34  |
| CLUBS.....        | 50  |
| FACULTY.....      | 70  |
| STUDENTS.....     | 88  |
| DIRECTORY.....    | 141 |
| EPILOGUE.....     | 152 |

# TODAY IS OURS . . .

"Oh say can you see by the dawn's early light . . ." Francis Scott Key probably had little insight as to the effect these inspiring words would have within the realms of our national history.

The sun's glistening rays have dawned and set countless times since Key penned these unforgettable lines, but with the dawn of each day we must be reminded that **TODAY IS OURS!**

Each twenty-four hours that a person lives is a gift. So often students get so caught up in papers, exams and projects that the rest of life seems to rush by in a blur. Students need time to stop and interact with the world around them.

**TODAY IS OURS** and we should make the most of every moment. For once the day is over, it is gone forever.

If time could be saved, would the reminiscence be as fulfilling as the living? Probably not! However, the collegiate years generate memories that will last a lifetime.

Memories are a lot like old faded blue jeans—you wear them until they are almost completely worn out, but somehow you can not find it in your heart to do away with them.

Memories are good because of what they represent, but sometimes students enter college with nothing more than a file of fond memories.

It has also been said that memories are remembered sweeter than the event that took place. If all of the todays are filled with memories of yesterday, then what will we carry through all of the tomorrows?

Tomorrow—the student's greatest hope is for tomorrow. "If only tomorrow would hurry and get here."  
Students spend daylight hours wishing for weekends, the year is spent looking forward to the next, until finally waiting for graduation!

With Graduation comes the great expediency of launching into a career. Only a couple years into the career world, and the thoughts of retirement begin trying to break through the corridors of the mind. Tomorrow—always a day away!

## YESTERDAY, TODAY AND TOMORROW, BUT ONLY TODAY IS OURS!

Today is ours, but what do we do with it? What is today only why? Today is a new beginning's chance to succeed in yesterday's dream. It is a chance to make memories to carry into tomorrow. But most of all it is now.







# A TIME TO MAKE FRIENDS





Dear Friend,

So often I forget to tell you just how much being called "your friend" means to me. I consider the greatest "extra" that college has afforded me is the chance to make friends; friends like you.

No amount of money could replace the great times we shared. Do you remember orientation week? I was so lonely that the day in dorms, I didn't have anyone to identify with. Then you came and sat down at the dinner table. Isn't it funny how it took ten minutes before either one of us spoke? Then after talking we discovered that even though we lived miles apart we shared some of the same friends!

Football season—that was some celebration after that first win. What about all the "all-nighters" we pulled studying for tests? Maybe it was the pressure, maybe it was the lack of sleep, maybe it was just to kill time—but it seemed as though we always ended up in a deep philosophical discussion!

Thanksgiving and Christmas holidays were great, but I was anxious to get back and hear all the "news"—snow, heavy snow! I wonder if the "some-time" ever realized the shortage of trays during the snow? If we only had food trays instead of sleds as children, it would have been twice the fun growing up!

After mid-terms everything began to fly by. Spring break, the

hay-ride and bacchanal down at the river—Spring Jubilee and now graduation.

Fun year wasn't it?

I guess I said all of that to say this . . . Having you as a friend made all of the events—fun! It's nice to know that there are people with whom I can be myself. Thanks for being there to listen and for caring. Thanks for confiding in me; sharing your burdens opened new insights to me. Thank you!

Thank you for being my friend!

With Love,  
Your Friend

# A Time To Learn

somewhere amidst the diverse amusements and camaraderies of college life there must be a time for study. A time for enrichment. A time in which the student not only fulfils the requirements of his major, but also explores the fulfillment of his inner being. The curriculum is a vast summary of these ways of learning, but there is more to study than Old Testament and English Composition 101. The curriculum of a college student is not only four years of education, but also an introduction to a future career. It is past knowledge taught in the present to be used in the future.



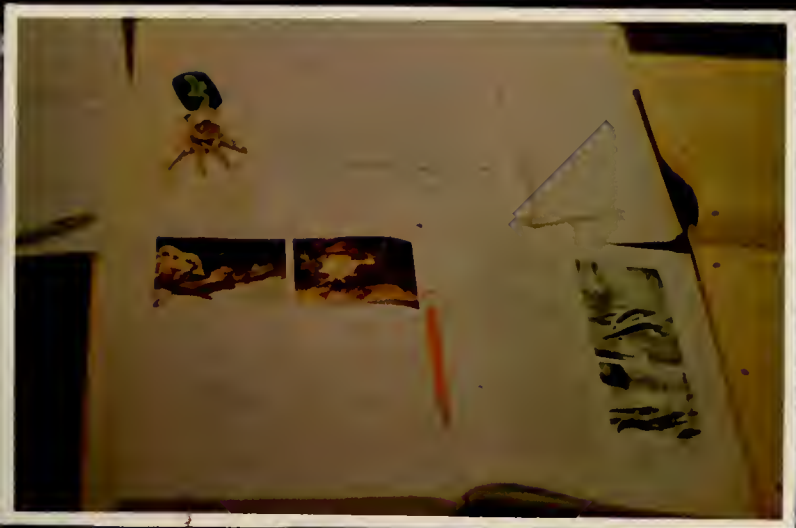



BULL

# SPORTS

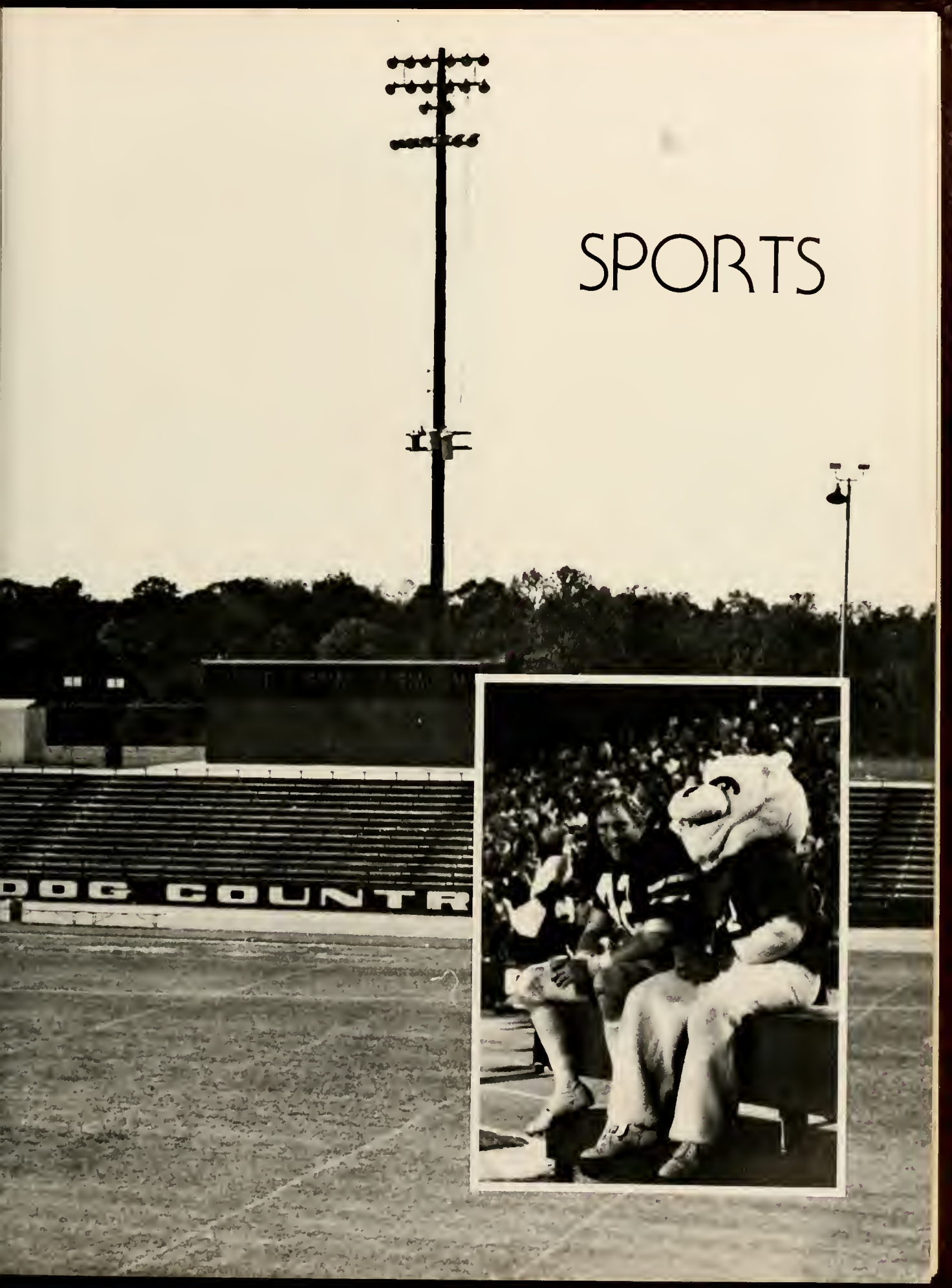

# DOING IT RIGHT THIS TIME!

One of the best football teams in GWC's history emerged this year. The goal of the team was to be the champions of the NAIA division. The 1982 season looked great for the Bulldogs. After six straight wins the teams was on its ways. They were ranked in the top ten teams of their division in the nation. Tom Moore has now fulfilled the promises he had made four years ago, when he said he was going to make a great football team for GWC. The players were very supportive and while the fans only saw the team on the field once a week, the players were out there almost everyday preparing for the next game. The coaches spent many hours weekly preparing the strategy for the next game. The support of the fans and cheerleaders helped keep the spirit and morale of the players from going down. The discipline and spirit that has gone into this year's football team has made the GWC bulldogs champions.

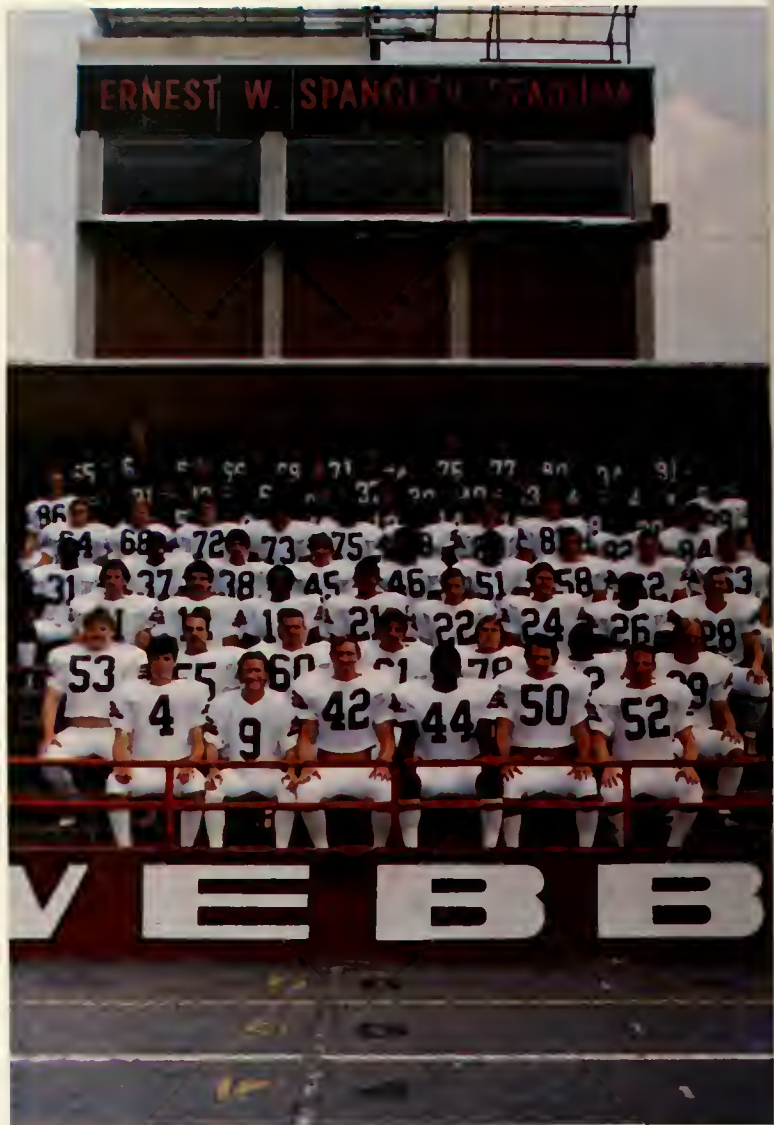

L-R: first row - Chris Stuart, Carlise Koonts, Jamie Poole, Mike Houston, Chuck Dickinson, Mike Gregory. Second row - Stacey Barren, Carroll McCray, Gary Dixon, Paul Bair, Brian Farmer, Duane Foster, Ricky Burkhalter. Third row - Todd Greene, Brian Boya, Anthony Holland, Clay Alexander, Barry Johnson, Rick Singleton. Onstiel Barnett, Danny Bailey. Fourth row - Doug Bonner, Darius Davis, Ohio Osborne, Ricky Farmer, Adrian Black, Johnny Baker, Jim O'Shea, Doug Biggs, Roger Greene. Fifth row - Billy Cash, Bryan Tyler, Bryan Scruggs, Dan Mayo, Dary Strong, Greg Samuels, Cameron Brooks, Wayne Roberts, Tom Perway, Paul Sharpe. Sixth row - Mike Hegarty, Dwight Collier, Aile Bridges, Craig Barker, A. Bianco, Steve Cracker, John Sarvis, Carroll Dawkins, Leslie Benson, Patrick Currence, Jay Walls. Seventh row - Lurmer Reames, Ronnie Kinard, David Myers, Ken Tate, Travis Foster, Randy Turkovics, Danny Cnavis, Tim Twitty, Kenny Fasnacht, Doug Haynes, Greg Jackson, Tim Hagler. Eighth row - Tim Horae, Allen Bsig, Floyd Arche, Richard Nelson, Jim Strepp, Frank Scantling, Darryl Perry, Mark Mulanax, Phil Brown, Trent Lee, Danny Miller, Calvin Hillan.



L-R 1st Row Carlisle Koorns, Mike Gregory, Stacey Barrett, Chip Stuart, Duane Foster 2nd Row Coach Tom Moore, Gary Dixon, Jamie Pape, Brian Farmer, Chuck Dickinson, Mike Houston, Paul Balr, Carroll McCroy, Ricky Barkhalter



Senior players, the backbone of the Gardner-Webb football team, are among the many people who have remained dedicated to the Bulldogs through their years of revitalizing the Bulldog team. The senior players have worked hard from year to year; while other players transferred because they were not pleased with the season, this outstanding group of guys stuck with it until it paid off. These senior players have shown an expression of dedication which will stick with the team for many years to come. They have stood by the team during the good and bad times which produced the first winning season since 1977.



1. With O'Shea, Dixon and Walls poised, the Bulldog Defensive line is ready for action
2. Walls arrives a little late as Gary Dixon has already made the tackle



The tension mounts. The seconds tick off the clock. The blaring lights of the scoreboard read Lenoir-Rhyne—24, Gardner-Webb—21. Hundreds of Bulldog fans sit on the edge of their seats. Fourth down—Gardner-Webb has the ball. The Quarterback thrusts the ball—into the air—the pass is good—A touchdown! Splashes of red set the stadium on fire. The dull hum of human voices increases to a steady roar as the ball flies through the posts. Fans rise to their feet shouting, cheering, and clapping. This is spirit. This makes the pain worthwhile.



- 1 Chip Stuart frantically scans the field for a wide receiver
- 2 Al Bianco hands-off to Jamie Pope to make a first down
- 3 It takes more than one to rattle a mighty Bulldog
- 4 Bulldogs are out and running for another victory
- 5 Cheerleaders point out that the Bulldogs are #1
- 6 Craig Barker gives his fellow teammates heartfelt support
- 7 Duane Foster catches the pass and makes a bee-line for a touchdown
- 8 The Bulldogs are leading 34-0, but the West Va. Wesleyan Lions are breathing down Chip Stuart's neck





BULLDOG  
POWER  
STRIKES  
AGAIN



# BEWARE OF THE DOGS!

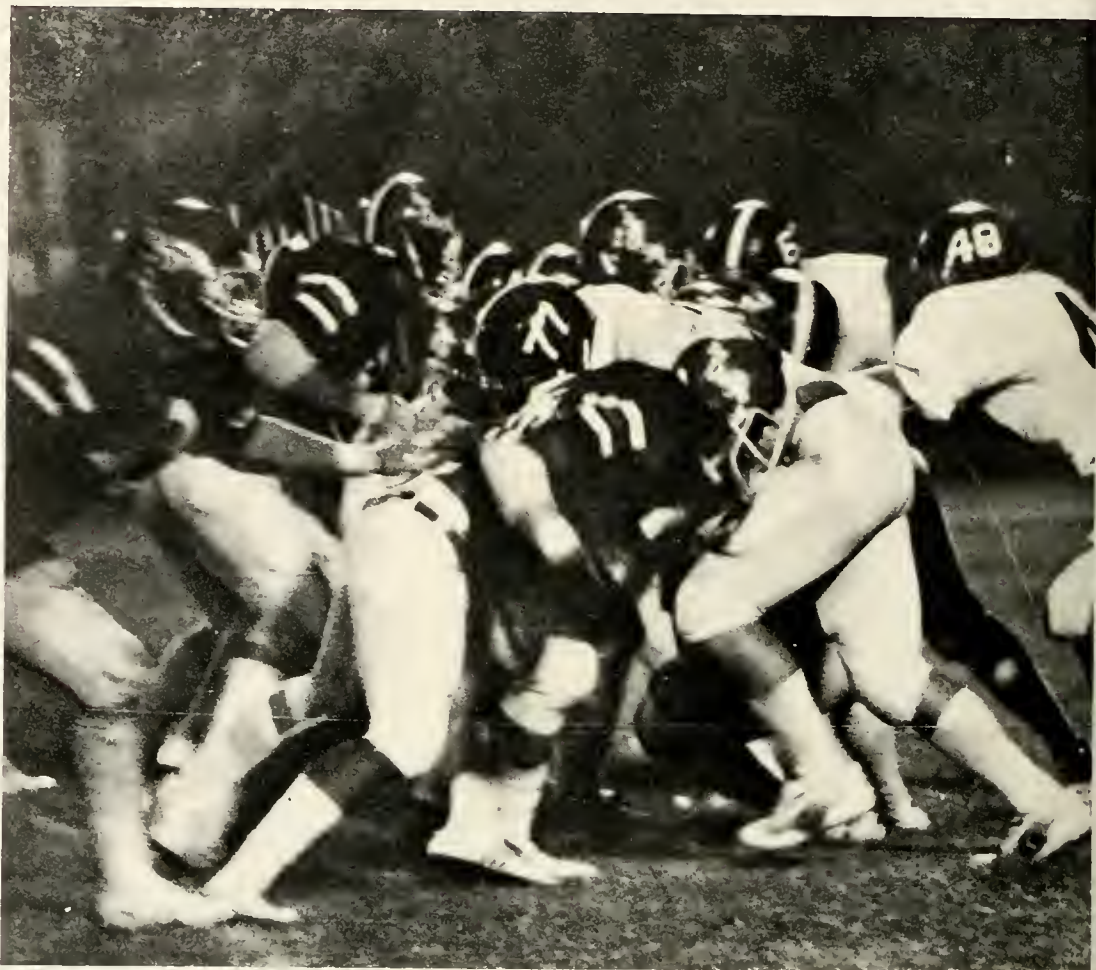

# HOMECOMING "1982" TO GOOD TO TURN BACK NOW



Students turned out in surprising numbers for Homecoming this year. The anticipation of a rough game was evident. By half-time the Bulldogs were in the lead. Excitement mounted as the homecoming attendants and queen were presented.

After a fired-up pep talk in the locker room, the team returned to the field. They gave it their best shot and we were proud of them. We love ya, Bulldogs!



First row, L-R are Jerry Hubbard, Tim Vaughn, Matt Goson, Vince Brown, Terry Camp, Dean Johnson, Whir Stevens, Ben Davis, Ron Greene, Tol Groce, Coach Jim Wiles, Norman Aiken, Jeff Bnss, Robert Solomonic, Vincent Jackson, Eddie Wilkns, Eddie Jordan, Ron Hargrave Rick Kinney, Kevin Mann, Coach Tommy Gaitner



Rahon



2

# BULLDOGS, THAT AWESOME FORCE

The 1982-1983 Bulldog basketball team has made their mark in GWC history. The team gave all their strength in making this year a winning season. The team also made a great side in winning the 1982 WDTV Carolina Classic.

Head coach Jim Wiles and coach Tommy Gaither worked hard in producing one of the best basketball teams Gardner-Webb has ever seen. The team and coaches put numerous hours of hard work into making this year a season. The players were united in a spirit of good sportsmanship, brotherhood, and pride. With these qualities the team made the 82-83 season a great year. The gleam for victory and fair play was seen in every player's eyes as well as in their actions on the court. The team not only played a wonderful season but they also got to make the first season of basketball in the new Paul Porter Arena a season to remember.

- 1 Fan of the Year
- 2 Terry Camp makes another rational move
- 3 Eddie Wilkins goes in for a lay-up
- 4 The crowd becomes disturbed as the referees debate on whether to come to the game



# DOGS TAKE CLASSIC FOR THE 5TH TIME

WBTU CAROLINA CLASSIC

The Gardner-Webb basketball team has proven their superiority in the WBTU Carolina Classic. The Fighting Bulldogs defeated Barber-Scola, Johnson C. Smith, Pfeiffer College, and then defeated Limestone College to win the tournament championship. Eddie Wilkins was named the most valuable player of the tournament and Terry Camp was named All-Tournament, both of these awards were well deserved. They proved to many fans the might of the GWC basketball team. The aid of the many cheering Bulldog fans and the super school spirit also helped in the winning of the fifth title as the WBTU Carolina Classic Champions.







3



4



5

1. Ben Davis gets a good hand in on the action.
2. Davis cuts his opponent off, forcing the ball out of bounds.
3. What do I do now? The rulebook didn't say anything about this!
4. With just seconds left, Eddie Wilkins blocks a shot that helps GWC win the game.
5. Vincent Jackson goes for 2 to tie the score with Barber-Scoto.

GWC  
SPECIAL  
NEWSBREAK  
Due to Lack of  
Interest . . .  
EXAMS HAVE BEEN  
CANCELLED!

(Thor'll Be the Day!)

# LOOK OUT FOR THE LADY BULLDOGS



Seated Amanda Gentry, Lisa Harris, Sylvia White, Glenda Pennington; Melissa Tyson Standing Sally Black, Francis Lindsey, Tammy White, Dina Smith, Pam Gregory, Sandra Tate, Bobby Mitchell, Beuford Justice

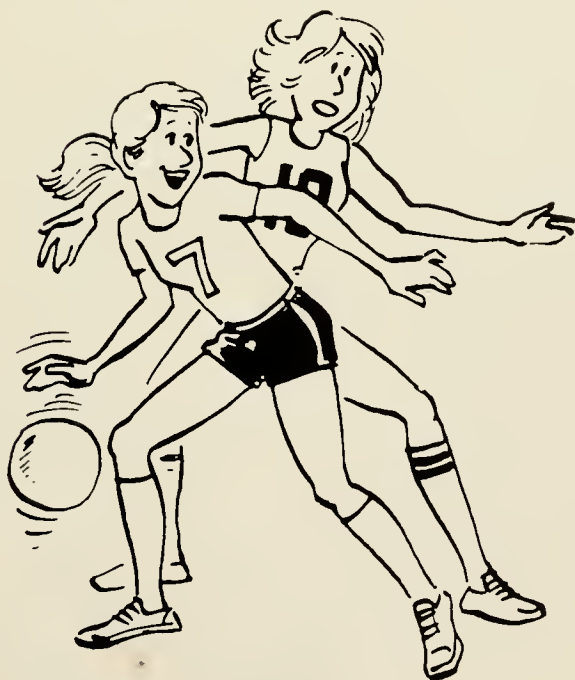

## Women's Basketball

The 1982-1983 women's basketball team played another great season. They met their opponents and challenged them all, to a great game of basketball. This year will always be remembered as a good year in women's basketball. And when the word basketball is mentioned at GWC one will never forget the great women's basketball team.

B  
A  
S  
E  
B  
A  
L  
L  
S  
T  
R  
I  
K  
E  
S  
A  
G  
A  
I  
N



- 1 A little higher please, I don't play golf!
- 2 Headed home!
- 3 Another line drive just over the pitcher's head
- 4 What is this grounder day or something?



B  
A  
S  
E  
B  
A  
L  
L





# MEN'S TENNIS GETS INTO ACTION



Randy Alexander (coach), Steve Brittan, Stan Low, Ray Harde, Al Bianco, Mitch Harris, Tony Wells, Keith Feather, Stan Sherrill





L  
A  
D  
Y  
  
B  
U  
L  
L  
D  
O  
G  
S  
  
R  
A  
C  
K  
  
U  
P

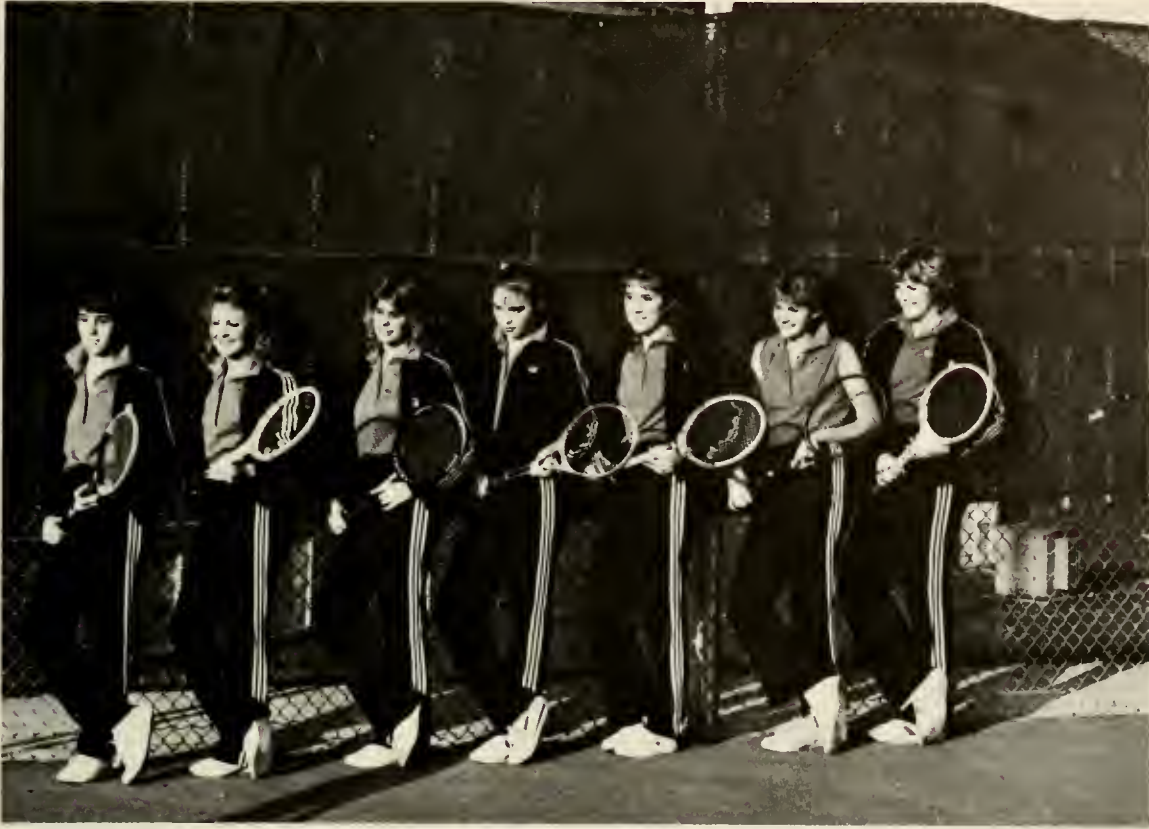

Above Anno Thomasson, Kim Randolph, Brenda Blackburn, Devery Moose, Mary Ellen Burch, Lisa Jo Roberson, Beth Miller



# GOLF TEES OFF AT GWC



Golf

1 L-R Lane Pace, Dewey Oxner, Coach Allen, John Vaughn, Brian Burgess, Jimmy Busker, Wesley Murdock

The golf team of Gardner-Webb has always been an outstanding and competitive team. The team, led by Coach Allen has in the past won two national championships and the NAIN district title six times. Coach Allen and the golf team have worked very hard in making this season great. The team's great enthusiasm and strength has made them an outstanding team. The golf team has shown their GWC pride and spirit in every game they played.





# THE PACK IS OFF AND RUNNING



## Cross Country Team

The Gardner-Webb cross country team was outstanding in the 82-83 season. The team endured much pain and hard work in putting together a great team for GWC. The team worked hard and in the end, they were rewarded with much success. Gardner-Webb is very proud of the cross country team and the efforts they put forth to win.

- 2 Summoning all of his strength, David Frazier surges ahead in the final seconds to win.
- 3 Charles Brocken puts his best foot forward
- 4 Jimmy Lancaster gives a word of encouragement to Paul Phillips as he makes the last lap
- 5 It's just about time to leave all this behind
- 6 Johnny Morris says it's as easy as 1, 2, 3.

# VOLLEYBALL TAKES IT TO THE TOP



Standing Sally Black, Deauford Justice, Sherri Roby, Deborah Toney, Pam Baker, Melanie Messer, Debra McAbee, Jill Clodfelter, Tammy White, Mike Greene, Lisa Harris. Kneeling Bobby Mitchell, Linda Cudd, Debbie Greene, Gay Brackett

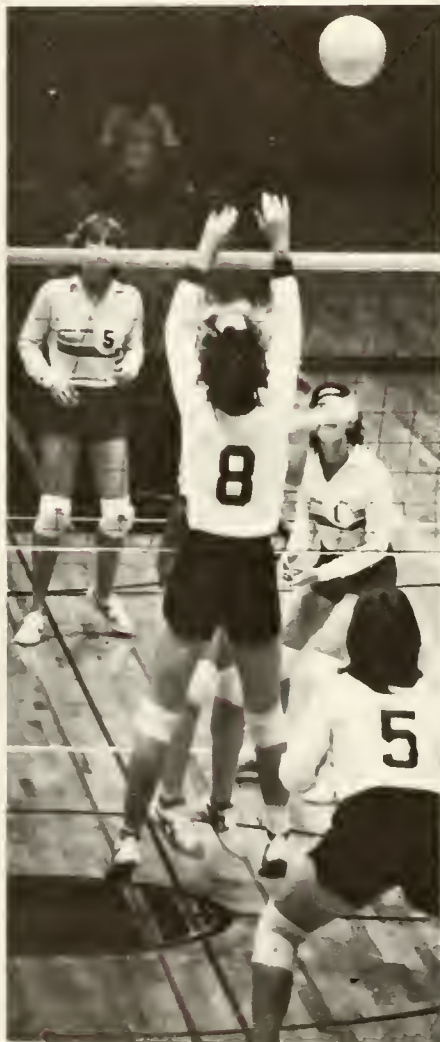

C  
H  
E  
E  
R  
L  
E  
A  
D  
E  
R  
S



Row 1 Roy Hardee, Milton Chapman, Tony Morton, Bobby McIntyre, Rita Vinson Row 2 Donna Sarrott, Teresa Gardner, Janice Zlicker, Kim Barmore. Top Leno Clark





# STUDENT LIFE



# COMMENCEMENT '82:



Commencement exercises were especially "special" for the graduating class of 1982, the first students to graduate in the deaf program received their degrees. There was rumor that this might be the last class to graduate on the lawn, due to the opening of the Lutz-Yelton Convocation Center, but this will not be necessary except in event of rain.

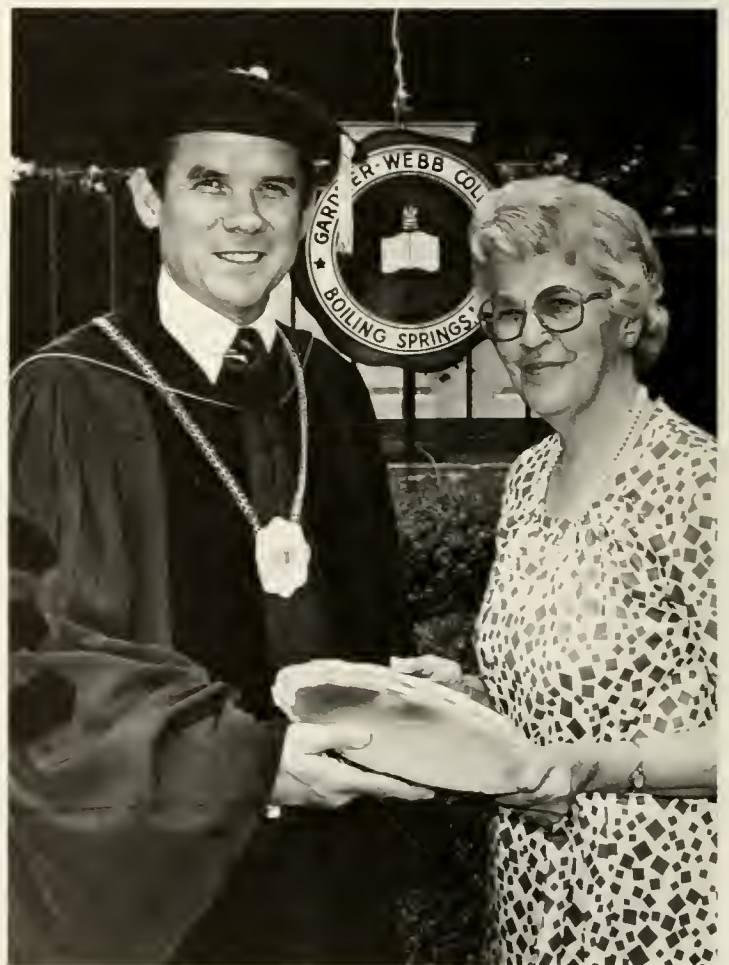



# A RED LETTER DAY



# FINALLY OFF TO COLLEGE

Freshman and transfer students experienced a vigorous week of orientation during the last week of August. However, after talking with a lot of the new students they felt that it helped them adjust to the new atmosphere, college and most of all to each other. By the end of orientation the students could hardly wait for classes to begin.





RICK BOWLES  
IN CONCERT



# "TOO GOOD TO TURN BACK"



HOME COMING—1982

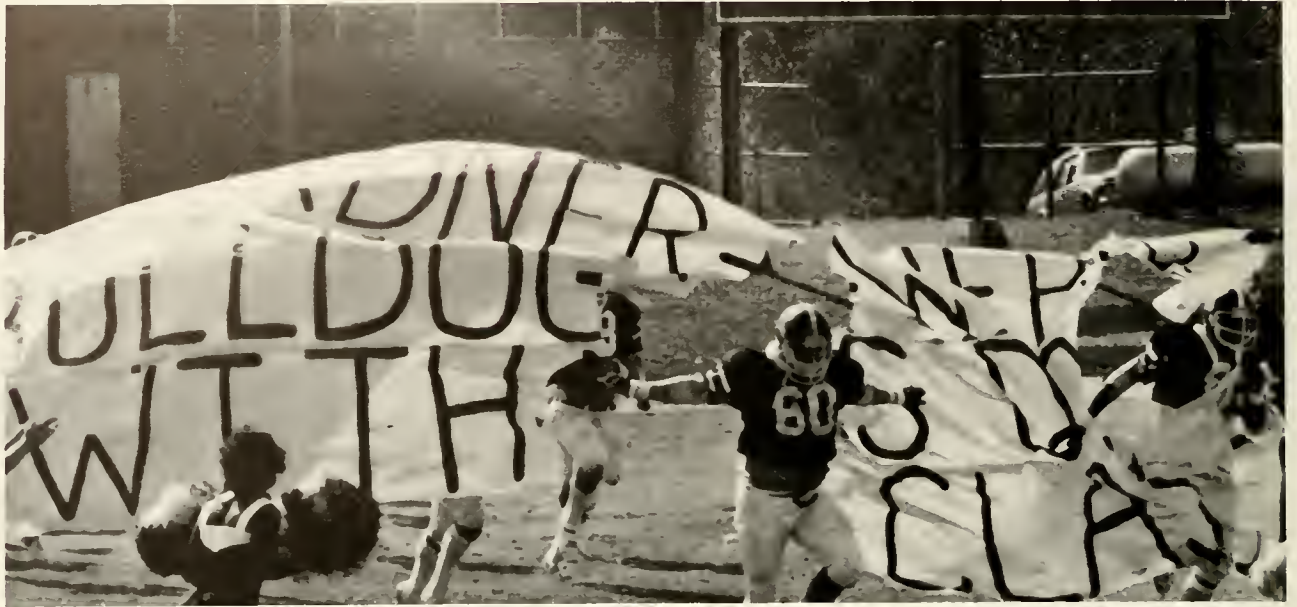

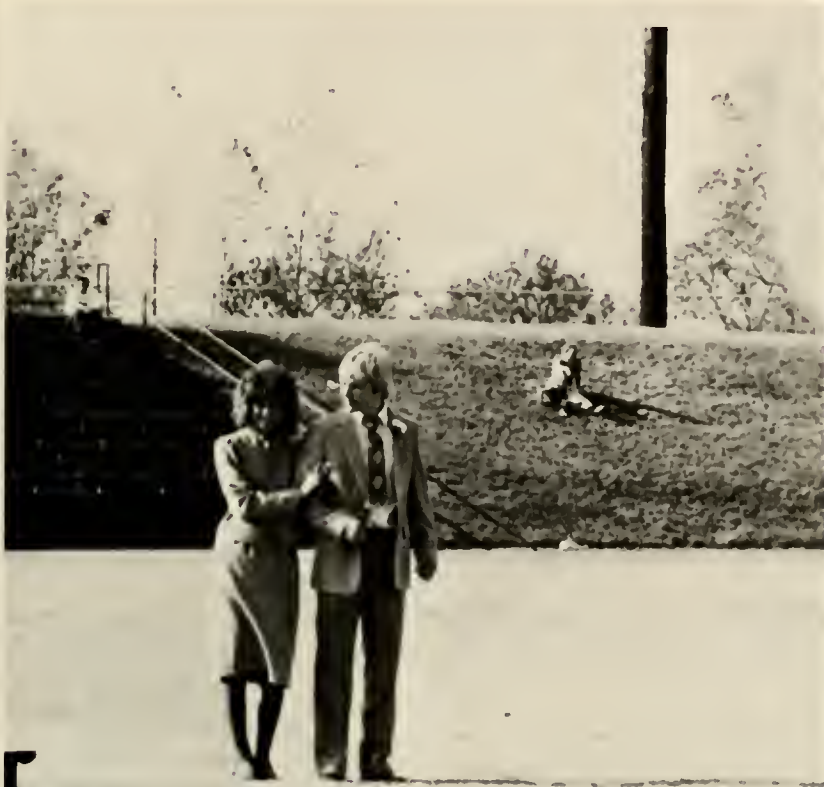

EVA WHITTINGTON—HOMECOMING QUEEN







S C B PRESENTS . . .

NORTH TOWER

# FALL DRAMA





"SEE HOW THEY RUN"

# CHRISTMAS IN BOILING SPRINGS



SPRING JUBILEE—

A TIME OF JUBILATION



THE FANTASTIC SHAKERS  
IN CONCERT

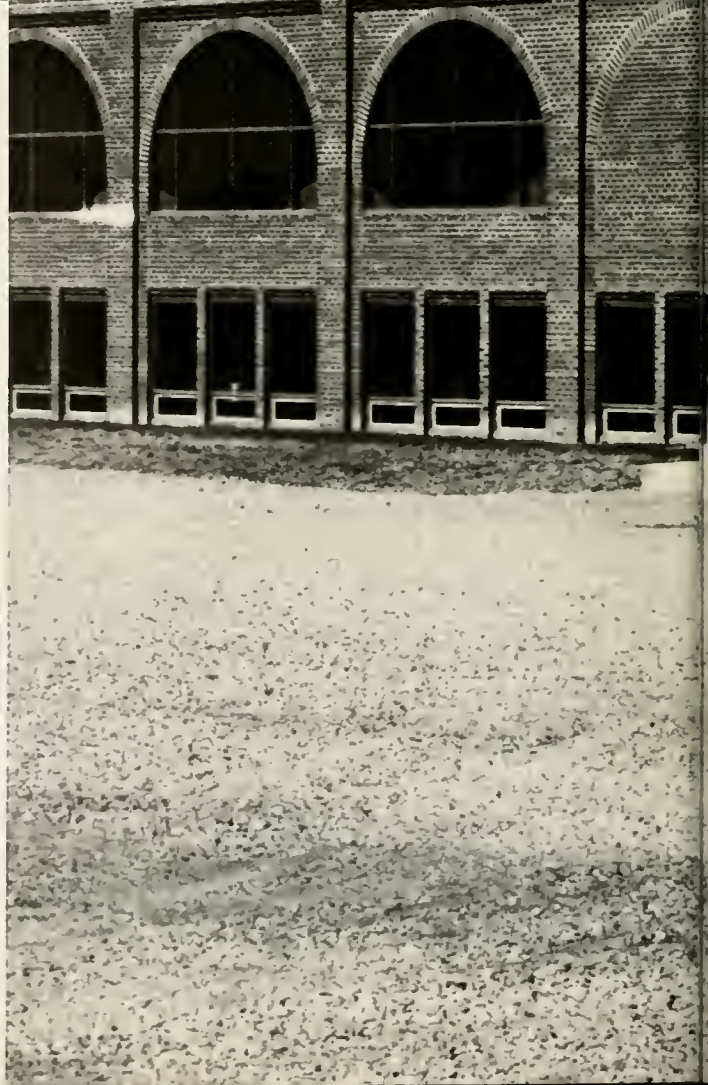

# CLUBS



# Leadership

The collegiate years should provide a well rounded education outside of the classroom as well as within the classroom. One field that students may gain experience in is leadership. Entrance into these clubs may be by student election or appointment.

The **SGA OFFICERS** and **Senate** have the awesome responsibility of co-ordinating student by-laws and policies.

The vice presidents of each club which serve as members of the **Inter-Club Council** have just as difficult undertaking in correlating diverse organizational functions.

Members of the **Student Center Board** learned a new meaning for the word "responsibility". Trying to keep students active and on the move proved to be almost impossible.

The **Association of Women Students** and the **Ambassadors** are service organizations in addition to being chances for students to learn leadership.

## SGA Officers



(L to R) Craig Meadows (Pres.) Jerome Creach (V-Pres.), Dionne Whitaker (Treas.), Marty Gambill (SCB Chairman), Daphne Warner (Sec.)



## Inter-Club Council



Row 1: Kim Borchers, Kim Randolph, Goye Whitener, Wendy Dill, Leno Clark, Teresa Gardner, Tira Vinson, Pat Ludecke, Jomi McNeely, Loresa Pnyon, Amy D Wilson. Row 2 Mr. Melvin Lutz (advisor), Jerome Creach, Charlie Reynolds, Hunter Hay, Ray Hardee, Vince Heffner, Chris Winans, Tim Hagler, Beverly Badgett, Jerry Burtson, Andrea Carrigan.

## Student Center Board



Row 1: Marry Gambill, Hunter Hay, Nathan Frank, Charlie Reynolds, Chip Wood Row 2 Mr. Melvin Lutz (spansar), Amy D Wilson, Terry Ann Purnom, Thonyo Lowery, Jimi Roy, Janathan Scott

## Governor's Aides



Left to Right: Julie Roberts, Jonathan Scott, Jami McNeely, Hunter Hay, Kim Randolph, Stan Foster, Lena Clark, Jerome Creach

## A.W.S.



Left to Right: Catherine Marshburn (Sec.), Celia Devinney, Dana Bucher (pres.), Decky Hicks, Jami McNeely (V. Pres.), Miss Kiser (advisor)



## SGA Senators



Row 1 Dophney Warner (Sec.), Morry Gambill (Student Center Board chairman), Craig Meadows (Pres.), Jerame Creoch (V Pres.), Dianne Whitaker (Treas.), Mr. Rick Wilson (advisor) Row 2 Edna Ramseur, Mario Valmer, Doug Walker, Maureen Davis, Carmen Hood, Linda Martell, Laura Bassett, Beth Parsons, Sherry Minnix, Pat Ludeecke, Pam Helms, Scott Beal Row 3 Hunter Hay, Jim Decker, Karen Suddreth, Jimmy Lancaster, Scott Jenkins, Tray Todd, Keith Smith, Barry Jones, P. A. Cline (advisor), Peter Fex, Rick Horwell, Tommy Justus, Darrie Bridges, Craig Watson.

## Academic

There are several clubs which students may join in order to enhance their learning, particularly within their major field. These clubs are the **Student Nurses Association**, **French Club**, **Math Club**, **Student National Educational Association**, **Physical Education Majors** and **Phi Beta Lambda**, the **Business Administration Club**.

There is also the **Alpha Chi** organization, an Honor Society for students who have excelled academically.

## French Club

Row 1: Karen Kistler, Van Nguyen, Brenda Harris (Sec-Treas.), Olivia Osborne, Katrina Shambaugh, Wendy Dill, Karlie Landers. Row 2: Tony Marian, Alvin Parham, Bobby Hammand, Phil Powell, Jeff Hudgins, Lisa Abernethy, Peter Feix, Sylvie Delabre, Becky Hicks, Ray Hardee (V. Pres.), Lisa Percy. Row 3: Randy Rogers, Steven Helran, Jimmy Bowman, Jim Strapp, Stan Blair (Pres.), Ruth Gilbert, Dale Wallace, Carl Farmer, Lydia Pastan.



## Math Club

Row 1: Dr. Morris (advisor), Gary Dixon, Chuck Bridwell, Barry Bridges. Row 2: Kim Darnmore, Kim Durnette, Joanne Davis, Sharon Kelley, Kelli Mitchell. Row 3: Norris Marshall, Edwin White, Mark Seagraves. Row 4: Phil Powell, Charles Ledford, Jerry Burson, Mrs. Libby Carswell (advisor). Row 5: Dr. Paul Jailey, Dr. Jeffrey Chang (advisor).



# Outdoor Explorers



Row 1 Gina Smith, Melissa Lail (Sec.-Treas.), Lynn Mouney, Amy D. Wilson, Mary Hicks, Lynda Hirschcock, Gary McBride (V. Pres.) Row 2 Paul Hayes, Lori McGrath, Brenda Britt, Mary Proctor, Darlene Gasperson (Pres.), Donna McDaniel, Karhy Genrie, Julie Keadle, Randy Settle Row 3 Dr. Harrelson (sponsor), Jimmy Jones.

# P.E. Majors



Standing Erwin Brown, Paul Hayes, Sylvia White (pres.), Gale Stovall, Allen Bunch Sitting- Lena Clark, Pamela Gellard, Sue Walker, Tammy Taylor (Sec.), Charlie Reynolds (V. Pres.), Mitch Harris, Lisa Harris, David Frazier, Debbie Greene (Treas.), Katrina Shambaugh, Deborah Toney

## P.B.L.



Row 1 Julia Pruett, Sylvia Coor, Tara Traiman, Kim Randolph, Terri Kirby, Shelley Rushing, Dale Riffle, Mary Gabala Row 2 Jean Summers, Angela Parris, Thanya Lowery, Sheila Painter, Edna Ramseur, Teresa Houser, Bruce Bridges, Tony Price, Chip Starr, Claire Lockaby, Beverly Crawford Row 3 Evans Whitaker (V. Pres.), Peter Feix (Pres.), Doug Walker (Treas.), Renee Foxx (Sec.) Row 4 Charles Helms (advisor), Julian O'Neal (advisor), Gregory Edwards, Benjy Carpenter, Tim Brooks, Eddie Johnson, Jim Decker, Pam Gregory John Mark Adams, Bill Snyder

## S.N.E.A.



Row 1 Martha Stewart, Elaine Connolly, Deborah Seagraves, Suzanne Davis, Susan Weaver Row 2 Diane Hamndk, Patricia Hallman, Lisa Ledford, Jennifer Mills, Cindy Bridges, Julia Johnson, Mike Banther Row 3 Dr. Ernice Bookour, Barbara Lavery, Rita Harris, Vicki Ford, Sandy Ledbetter, Sherree Morris, Barbara Blackburn, Karen Carswell, Julie Keadle, Mrs. Mackie Price Row 4 Charlene Frazier, Lynn Pearson, Janet Marshall, Susan Thompson, Roxanne Kilpatrick, Rick Sain

# Alpha Chi



Row 1 Craig Meadows, Alon Poole, Carolyn McCarter, Aniro Toney, Catherine Marshburn, Susanne B. Davis Row 2 Dr. Gilmer Blackburn, Dr. Barry Hambright, Tom Parker, Vicki S. Walker, Rachel L. Dover, Dr. Les Brown



# S.N.A.



Row 1: (left to right) Deborah Mangum, Sherri Hastings, Kathy Elmore(V. Pres.), Pam Kister, Ethel Joan Burns, Cindy Shepherd, Lisa Webb, Angie Mangum  
Row 2: Foye Wilson, Sarah Boney(Pres.), Robyn Altrey, Wendy Clontz(advisor), Leslie Bartholomew, Linda McLuckie, Teresa Spicer, Lisa Petrus, Toni Oliver



"Music is the Universal Language" Gardner-Webb students have opportunities to perform and participate in musical activities even if they are not music majors through various musical organizations on campus. **The Ensemble**, the college's official touring choir, and **The Chamber Chorus** are open to the student body through audition and give concerts and tour each year. **The College Chorus** is open to any student interested in music and gives a limited number of concerts each year. **The American Choral Directors Association** and **Music Educator's National Conference** are two organizations open to music majors who want to gain additional experience in their major and meet other students who share their musical interests.

## Bulldog Band

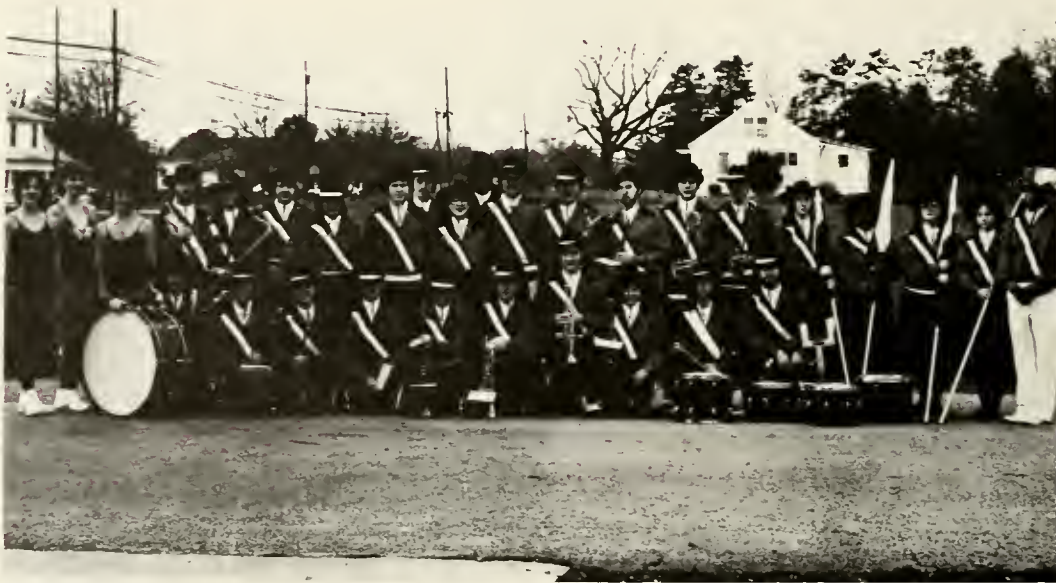

Row 1 Wendy Hazelworth, Phyllis Wilson, Jane Searcy, Beth Parsons, Brenda Cooke, Katrina Shambaugh, Greg Threatt, Maria Haughton, Beverly Dodgett, Eric Hammond. Row 2 Leslie Hamlette, Tern Reid, Sue Walker, Todd Strout, Kathenne Kesler, Rira Bridges, Debbie White, Bobby Hammond, Dennis Benton, Lisa Abernethy, Ron Carter, Steven Hamrick, Mike Thompson, Kent Harrelson, Stephen Summers, Don Duncan, Susan Welch, Dessie Jordan, Sherne Curris, Dina Becker, Bonnell Young (Drum Major)



## Choral Ensemble



Row 1 Susan Moore, Joe Saylor, Sherrie Allen, Milton Champman, Sherri Lieurance, Lisa Abernethy, Brent Hayes, Michelle Withers, Emanuel Harris, Patricia Burnett (Pianist), Dr. Cribb (Conductor) Row 2 William McSwain, Karen Horne, Steve McDonald, Dana Bucher, Dean Gaddis, Angela Toney, Mark Falk, Susan Hall, Terry Sims, Maria McKinney Row 3 Robin Garrison, Ken Atkinson, Sheri Falk, Curtis McWhorter, Linda Greene, Rick Harward, Dean White, Tino Bean, Keirn Smith, Beverly Badgett, Chris Roberts, Lisa Robertson (Organist)

## Chamber Chorus



Row 1 Phyllis Wilson, Rira Bridges, Carolyn McCarter, Lynn Edwards, Todd Srour, Randy Rogers, Dan Harron, Doug Irvin, Jim Woodlief, Jane Searcy, Becky Wolfe, Julie Parrish, Dr. Perrin (director) Row 2 Carmen Hood, Amy J. Wilson, Debra James, Chris Winans, Mark King, Steve Hamrick, Nelson Merritt, Jerry Goininger, Rusty Morrison, Thomas Gibbs, Alisa Mathews, Pam Walker, Kat Kesler

## M.E.N.C.



Row 1. Deverly Dodgett, Beth Heffner, Leanne Smith, Sherri Curris. Row 2 Steve Hamrick, Dana Ducher, Mike Thompson, Kar Keisler, Todd Strout

## A.C.D.A.



Row 1. Steve Hamrick, Chris Winans, Keith Smith, Robbie Vance, Donald Duncan, Beth Heffner, Dr. Phil Perrin (advisor) Row 2 Todd Strout, Kar Keisler (Sec.), Deborah James, Jane Searcy (Pres.), Patricia Burnett (V.Pres.), Phoebe Clark (Sec.).



## GWC Chorus



(L to R) Eva Whittington, Teresa Green, Marlene Johnson, Melinda Jolie, Pam Hurr, Sandra McCraw, Judy Allen, Vicky Ethridge, Brenda Benfield, Leanne Saunders, Bruce Wilson, Mike Canner, Dannie Washam, Barry Whitfield, Terry Hasch, Mr. Robert Decker (director), Tim Emery, Phillip McGaha, Sam Daniel, Dale Wallace, Leanne Smith, Beth Padgett, June Taylor, Tami Ruckman, Melissa Elmore, Mary Lynn Turner, Phoebe Clark, Jeanne Ammons, Beth Heffner

# Religion

Although this is a Baptist College, many students feel the need to get more involved in religious activities on campus and most have no problem in finding a place to fit in. The opportunities are many, including the various organizations under the guidance of the **Baptist Student Union**. There is the **Baptist Young Women** and **Mission Fellowship** for those interested in missions and mission work, as well as the **Fellowship of Christian Athletes** with both its athletic and non-athletic members meeting to discuss and encourage each other in Christian growth. Both the **Religious Education Club** and **Ministerial Alliance** provide information and support for those interested in a career in church work. These clubs allow each student to use whatever talent they might have, however the Lord leads them.

## Baptist Student Union



Row 1 Rocky Mudenga Jochi Renee Dunning, Kim Robins, Tracey Tucker, India Jordan, Karen Bley, Julie Edwards, Row 2 Anna Saunders, Kathy Trexler, Maroa Perryjohn, Karen Crouse, Kaviynn Watts, Lisa Serance, Debbie Thornburg, Suzanne Davis, Ken Tate, Andy Robinson, Lorena Pnyan, Ilene Allinger, Michael Cook, Luanne Winecuff, Jeff Orey, Row 3 Rev. Richard McBride, Andy Hanner, Kelvin Smith, Debbie Lynn, Susan Welch, Arnolda Gosnell, Phil Powell, Dorothy Reichert, Bo Glenn, Shirley Conner, Perry Hildreth, Melinda Jobe, Andy Robbins, Pat Luoecke, John Cox, Jeff Hudgins, Glenn Crumator, David Julian

# Mission Fellowship



Row 1. Arthur O Yount, Norman Hunt, Mike Crump, Bryan Tripp, Vince Hefner (pres.) Row 2 Jay M. Harrell, Donald A. Newton (V Pres.), Raymond C. Johns Jr., Jonathan Scott (Sec-Treas.), John Rast (advisor)

# Baptist Young Women



Row 1 Brendo Benfield, Ruth Kiser (advisor), Tami Ruckman, Por Ludecke, Selina Robinson Row 2 Mary Patterson, Sherry Cangleron, Patricia Burnette, Marlene Johnson. Row 3 Tommy Hoyle, Susan Welch, Patricia Layman, Elaine Gibson, Barbara Lavery

## R. E. Majors



Row 1 Arnold Gosnell, Rick Horwell, Tracey Tucker (with Gabriel), Angela Gill, Vicky Eheridge Row 2 Kim Hendrick, Andy Robbins, Nancy Perry, Dr. Alice Cullinan (advisor), Dr. Robert Lamb (advisor), Tim Abernathy, Perry Hildreth (V. Pres.), Loreso Pnyan (Treas.), Karen Lopez

## Ministerial Alliance



Row 1 Phillip Townsend, Norman Hunt, John Hunsucker, Bryan Habgood, Robert W. Abrams (advisor), Vince Hefner (V. Pres.), Bryon Tripp Row 2 Mike Crump, Foye Mitchell (Sec.), Gerard Marchise (Pres.) Row 3 Tracey Tucker, Joey Harrell, Lorry Knight, Kelvin Smith, Bruce Brown, Doug Irvin, Norhon King, Glenn Parker



## Fellowship of Christian Athletes



Row 1 Tereso Gardner, Sherree Morris, Keno Smith, Sherry Lievrance, Becky McLoughlin, Terri Lampkin, Beth Miller, Maureen Davis, Janet Dares, Cindy Robinson, Nancy Beary, Sheila Pointer  
Row 2 Cheryle Butler, Karlo Kendrick, Lisa Jo Robertson, Kim Wade  
Row 3 Billy Gibson, Nancy Perry, Terri Kerby, Kim Rondolph, Jennifer Mills, Bobby Cochran, Karen Dill, Jon Page, Beth Hoffman, Kim Kendrick, Robin Richardson, Linda Cudd  
Row 4 John Mark Adams, Evo Whittington, Jim Decker, Kristo Colle, Allen Bunch, Carroll Dowdins  
Row 5 David Myers, Bruce Brown, Bill Snyder, Frank Scantling, Andy Honner, Kelvin Smith, Joe Groff, Pam Gregory, Roy Hordee, Billy Wright  
Row 6 Charlie Reynolds, Hunter Hoy, Brent Crenshaw

# Publications

One of the rights guaranteed by our constitution is Freedom of the Press, students have opportunities to assist in producing three publications—**The Pilot**, **Reflections** and **The Web**. Just reorganized this year, **The Pilot**, aims to keep students informed of current events on campus. This newspaper proves to be a vital asset to the Student body. **Reflections**, edited by Amy J. Wilson allows writer's on campus and in the community to have their work published, the right start for a literary career.

## The Pilot

Left to Right: Derek Walker, Dawn Calton, Sherry Minnix, David Bramlett, Stan Blair, Eric Blankenship



## Reflections

Row 1: Lou Ann Pasron, Amy J. Wilson (editor), Vance Midgett. Row 2: Sherry Minnix, Krsra Cole, Eric Blankenship, Stan Blair







To most this book holds memories of school days at GWC. To the yearbook staffer it brings memories of this and much more. It brings memories of sacrificed study hours and free time, fragile nerves and frenzied deadlines. Much more than this, we remember the feeling of satisfaction upon finishing an assignment, working together and helping each other and the close friendship bonds that have developed. We remember going to Godfather's Pizzeria to celebrate our first deadline. We remember singing carols around the piano at our Christmas party. We remember when we all met at our first meeting . . . and we look at how close we've grown since then.

## The Web



Left: Susan Hall, Alvin Parham, Tim Emery, Durch Dillingham, Sheila Painter, Terri Lumpkin. Standing: Kim Butler, Doug Wildo, Scott Carter, Sam Daniel, Ken Holcombe (editor). Right: Bill Rosaco, Mory Patterson, Patricia Layman, Tom Dula, Sue Wilhelm, Renee Watson.



# FACULTY



---

# PRESIDENT CRAVEN E. WILLIAMS

---



Dr. Craven Edward Williams. Here is a man with a great deal of responsibility, yet he still maintains his sense of humor. This man touches the lives of every person here. To Dr. Williams, this is an ultimate challenge to everyday be the best he can be, and by touching our lives, help us become the best we can become. To Dr. Williams, a main objective of being here with us is to serve us through his leadership of the college. His doors are always open to students, administration and faculty. He dedicates himself to raising standards in every aspect of college life, not only by the physical improvements that have taken place on campus, but by the academic and spiritual uplifting he brings to us. He is the substance holding everything together in this place, and the hand that reaches out to pick us up if we falter. Dr. Craven E. Williams is not just "The President"; but a friendly, caring, smiling man who is involved in this college, and cared for greatly.



---

## VICE-PRESIDENT FOR ACADEMIC AFFAIRS JOHN R. DRAYER

---



Vice-President for Academic Affairs is the title given to John R. Drayer, but in his official capacity, he is usually called the "Dean." Dr. Drayer came to Gardner-Webb in 1973 because he believes he owes Baptists a great debt for his education. In his position as Vice-President, Drayer is responsible for the development of educational policies, the administration of the academic program, the coordination and implementation of the curriculum and instructional programs. Besides being the Vice-President, he is also an Associate Professor of Religion. He chose education as a career because he found fulfillment in school as a student, and he always admired his teachers.

---

## VICE-PRESIDENT FOR BUSINESS AND FINANCE BARRY HARTIS

---



Barry Hartis is the man responsible for all fiscal and business management associated with the college. The title of Vice-President for Business and Finance fits him very well because Mr. Hartis has always had a natural interest in accounting. He always wanted to work in accounting and in a college-type atmosphere, so he happily accepted the job at Gardner-Webb when it was offered to him. He would like the students of Gardner-Webb to perceive him as a friend. He feels this is very important for all administrators so that they may perform the best job possible. In conclusion, Mr. Hartis says, "Being called a friend by the students is the highest compliment an administrator can be paid."

# STAFF



Mr. Robert W. Abrams  
Registrar



Mrs. Libby C. Alexander  
Secretary/Receptionist, Development House



Mr. Randall Alexander  
Assistant to Director of Athletics, Sports Information Director



Mrs. Elaine Ashley  
Secretary, Health Education, Physical Education Department



Mrs. Miriam Ash-Jones  
Media Librarian



Ms. Elizabeth Bennett  
Adjunct Instructor, Piano, Organ



Ms. Novello Biantron  
Assistant Business Manager, Accounting



Wayne Drunnick  
Business Manager



Mr. Broderick Chapman  
Food Services Director



Mrs. Ila Cole  
Resident Director, Nanney Dorm



Mrs. Glendo Crofts  
Secretary, Office of Development



Dr. William Crouch, Jr.  
Development Associate



Mrs. Jackie Curtis  
Secretary, Department of Nursing



As Barry Horrs' secretary, Mrs. Novello Biantron is busy working at her job.

# STAFF



Mrs. Barbara Davis  
Secretary, Office of Information Services



Ms. Pam Davis  
Developmental Assistant



Mrs. Mary Ruth Dixon  
Secretary/Cashier Business Office



Mrs. Phyllis Baker  
Secretary, Admissions Office



Mrs. Dorothy Edwards  
Assistant to the Dean of Admissions



Mrs. Jaerra Eastman  
Secretary, Financial Aid Office



Mrs. Elizabeth Felsberg  
Resident Director, Decker Dorm



Ms. Judith Friedel  
Director of Development



Mr. Thomas K. Garther, Jr.  
Associate Basketball Coach



Mrs. Nan F. Gregg  
Adjunct Instructor, Voice



Shirley Waddell concentrates on the business at hand. As Accounts Payable Bookkeeper, she must keep a record of what Gardner-Webb owes.



Mr. Charles A. Griffin  
Assistant Football Coach



Mr. F. Keith Griggs  
Assistant Dean of Special Studies

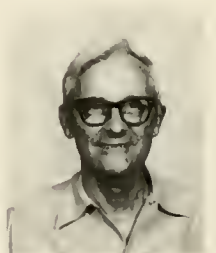

Mr. Willie D. Hall  
Director of Support Services

"... a trained mind in the service of the Lord can be far more effective than one without training."

—Dorothy Edwards

# STAFF



Mrs. Isabel Harkins  
Resident Director, Happy  
Dorm



Mrs. Nellie J. Hawkins  
Secretary, Physical Plant



Mrs. Janelle Hicks  
Administrative Assistant to  
Director of Development



Mr. Rick Holbrook  
Dean of Admissions and En-  
rollment Planning



Mrs. Kathy Holbrook  
Secretary, Education De-  
partment



Mrs. Dem Houser  
Assistant to the Bookstore  
Manager



Mr. Julius Hoyle  
Assistant in Physical Plant  
Operations



Mrs. Carolyn Hunt  
Technical Processing Assis-  
tant Library



Mrs. Catherine Jolley  
Student Work Coordinator  
Supervisor of Housekeeping



Mrs. Mary Jones  
Cataloging Assistant, Library



Mr. David Julian  
BSU Associate



Mr. Randy Kilby  
Associate Director of Admis-  
sions



Ms. Margaret King  
Secretary to Dean of Stu-  
dents, Director of Counsel-  
ing Services



Ms. Ruth Kiser  
Director of Women's Ser-  
vices



Shirley Lott  
Secretary to the President

"Everytime I put my best foot forward  
I usually step in something!"  
—Kathy Holbrook



# STAFF



Mrs. Dianne W.  
Ledbetter  
Development Associate



Mr. James Ledbetter  
Assistant in Physical Plant  
Operations



Mr. Clifford Ledford  
Assistant in Physical Plant  
Operations



Dr. Charles Lowery  
Director of Counseling Ser-  
vices



Mrs. Joann W. Lutz  
Manager of Accounts Re-  
ceivable and Student Ac-  
counts



Mr. Melvin Lutz  
Vice President for Students  
Services



Mrs. Sheila Mann  
Adjunct Instructor, Music



Mr. Jimmy T. Martin  
Superintendent of Buildings  
and Grounds



Mrs. Karen Martin  
Machines Room Operator



Mrs. Marie Martin  
Director of Financial Aid



Mr. Richard McBride  
College Minister



Mrs. Barbara Merritt  
Secretary, Registrar's Office



Mr. Don W. Moore, Jr.  
Amleric Director, Director of  
the Drayhill Academy for  
the Study of Independent  
Concepts

Randy Kilby on the telephone—talking as usual

# ADMINISTRATION AND STAFF



Mr. Tom Moore  
Head Football Coach



Mr. James Mouw  
Library Director



Mrs. Kathryn C.  
Musselwhite  
Adjunct Instructor, Piano



Mrs. Mildred B. Poston  
Administrative Assistant to  
the Vice-president for Aca-  
demic Affairs



Ms. Lauro Price  
Admissions Counselor



Dr. Don W. Proctor  
Director of Records and Re-  
search



Mrs. Shirley Pyron  
Secretary/Cashier Business  
Office



Mrs. Jane Roduly  
Bookkeeper, Financial Aid  
Department of Business Of-  
fice



Ms. Mildred Rigney  
Assistant Director of Admis-  
sions



Ms. Por Robbins  
Assistant Director of Admis-  
sions



Mr. Dave Robertson  
Editor/Manager, **Foothills  
Views**; Director of Informa-  
tion Services



Dr. Larry Sale  
Assistant Academic Vice-  
President for Special Studies



Mrs. Joy Sondfer  
Reference Librarian



The secretaries of GWC are kept busy. Donno Graham is shown proofreading another letter

# ADMINISTRATION AND STAFF



Mrs. Pamela C. Scruggs  
Secretary to Athletic Director, BASIC Director



Miss Lynn Sherrill  
Resident Director, Stroup Dorm



Mrs. Joyce Summers  
Secretary of Special Studies



Ms. Susan D. Van Dyke  
Periodicals Librarian



Mrs. Glenda Vinesett  
Secretary to the College Minister



Mrs. Sherry Waddell  
Accounts Payable Bookkeeper



Mrs. Vicki S. Walker  
Circulation Librarian



Mr. Gordon Washburn  
Director of Security and Safety



Mrs. Shirley Washburn  
Switchboard Operator



Mrs. Vickie S. Webb  
Secretary, Student Services



Miss Anna Wells  
Adjunct Instructor, Piano



Dr. Gerald L. White  
Director of Men's Services



Mr. Jim A. Wiles  
Head Basketball Coach

The Business Office is quite busy during the semester. JoAnn Lurz double checks an account.

# THE BROYHILL SCHOOL OF MANAGEMENT



Ms. Kennedy Cobell  
Instructor, International Business



Ms. Sue C. Camp  
Assistant Professor, Business

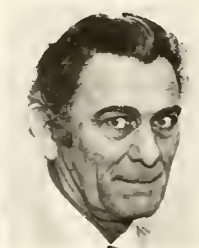

Mr. Wallace Carpenter  
Associate Professor, Business, Data Processing



Mr. Charles Helms  
Assistant Professor, Business



Mr. Donald Kemerar  
Assistant Professor, Management Information Systems



Mrs. Betty Logan  
Associate Professor, Business



Mr. Julian O'Neal  
Assistant Professor, Business



Dr. F.E. (Ace) Richards  
Department Chairman, Associate Professor, Business



Mr. John Snyder  
Assistant Professor, Business



Mr. Evan Thompson  
Assistant Professor, Management



Mr. John D. Whiteheart  
Assistant Professor, Business

## DEPARTMENT OF FOREIGN LANGUAGES AND LITERATURE

P. A. Cline teaches because "I have a desire to try to repay some of the debt I feel to my college and seminary professors."

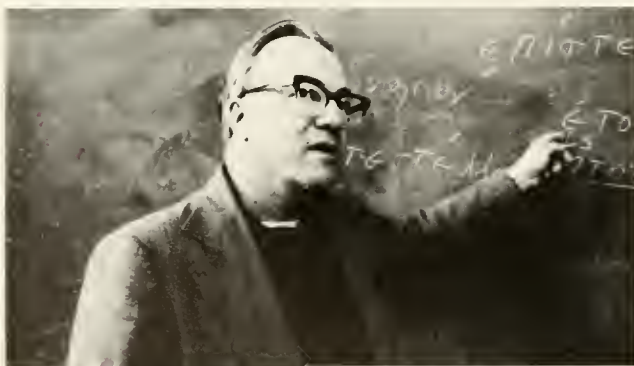

Mr. Cline says it's all Greek to him!



Dr. Charles Andrews  
Department Chairman, Professor, French, Spanish



Mr. P. A. Cline  
Associate Professor, Biblical Languages and Literature



Dr. Robert E. Morgan  
Professor, French, Morphemics



Mr. M. Allen Serzer  
Associate Professor, Spanish, Manager, WGWG



Sylvie Delabre  
French Lab Assistant

# DEPARTMENT OF EDUCATION



Dr. Ernice Bookour  
Assistant Professor, Education



Mrs. Barbara J. Cribb  
Associate Professor, Education and Art Education



Dr. L. Wroy Nolting  
Assistant, Professor, Education



Dr. J. Allen Queen  
Department Chairman, Assistant Professor, Education



Dr. Ralph Schoolcraft  
Professor, Education, Director, Developmental Program



Dr. Jesse L. Taylor  
Associate Professor, Education



The "karate instructor", otherwise known as Dr. Queen, practices his "art"

To most people karate, meaning empty hands, is just a word but to Dr. Allen Queen it is a way of life. To most students, he is the head of the education department, but to some, he has become known as "the karate instructor"

Dr. Queen began taking karate in the ninth grade and continued through high school. He attended college at Western Carolina where he continued taking lessons and after three and half years, became karate instructor there. He has been teaching karate since 1972, but didn't begin teaching here until 1978.

To most people, karate is a form of self-defense, but to the karate teacher and students, it is an art. "The common man only uses twenty to thirty percent of his power in self-defense," says Dr. Queen, "But in karate a student is taught to use one hundred percent of his power." This includes learning to control your physical body, breathing, and mind. Dr. Queen says, "Taking karate in order to just learn self-defense without taking advantage of the mental or breathing aspects is like taking painting classes to learn to hold the brush without ever learning to paint."

Although Dr. Queen is not teaching karate now, he still works out every morning and evening. Dr. Queen does not see karate as an art that teaches self-discipline, but as an art that teaches "discipline of self."

# DEPARTMENT OF PSYCHOLOGY



"Would you like to be psycho-analyzed?"

"Psychology is understanding how you became so normal and how your roommate became so weird"—Charles Lowery



Dr. Bettye Carpenter  
Associate Professor, Psychology



Dr. Roger G. Goddis  
Department Chairman, Associate Professor, Psychology



Dr. James Henson  
Professor, Psychology

# DEPARTMENT OF ENGLISH LANGUAGE AND LITERATURE

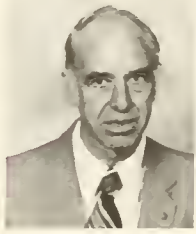

Mr. Ernest Dankership  
Aging Department Chair  
man Associate Professor  
English



Dr. Joyce C. Brown  
Professor English



Mrs. Jannie C. Hamrick  
Instructor Developmental  
Reading



Mr. Trinen Osborne  
Professor English

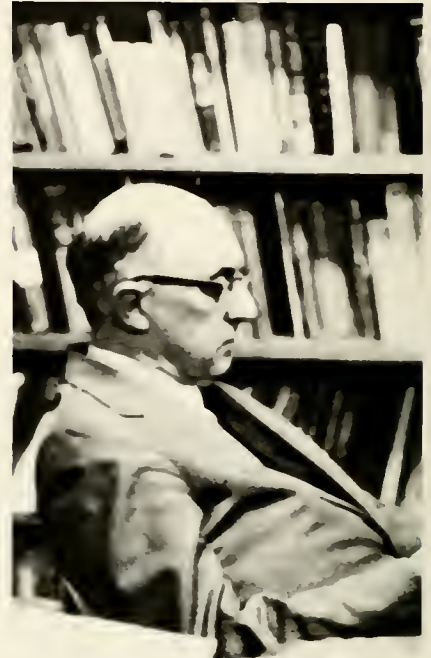

Even during his breaks, Mr. Osborne can be found reading *The Canterbury Tales*.



Mr. Dennis Quinn  
Instructor English



Dr. William B. Stowe  
Professor English



Dr. James K. Taylor  
Professor English

# DEPARTMENT OF HEALTH EDUCATION AND PHYSICAL EDUCATION



In the Health and P.E. Department, education for the body is stressed just as importantly as education for the mind.

Dr. Dee Hunt chose teaching as a profession "to teach folks to think—not what to think, teach how to value—not establish values for them, help folks understand themselves."



Ms. Sallie Black  
Instructor Physical Educa-  
tion



Dr. Robert Blackburn  
Department Chairman, Pro-  
fessor Health and physical  
Education



Mrs. Nell Griggs  
Assistant Professor Health  
Education and Physical Edu-  
cation



Dr. Delores Hunt  
Associate Professor Health  
Education and Physical Edu-  
cation



Dr. John Krampitz  
Assistant Professor Health  
and Physical Education



Dr. Lounita Proctor  
Professor Health Education  
Physical Education



Dr. Jeff Tubbs  
Assistant Professor, Physical  
Education

# DEPARTMENT OF RELIGIOUS STUDIES AND PHILOSOPHY



Dr. R. Logan Carson  
Associate Professor, Religion



Dr. Alice Cullinan  
Associate Professor, Religious Education, Religion



Work doesn't have to be drudgery, or least it isn't for Dr. Alice Cullinan, professor of Religion and Religious Education. Dr. Cullinan enjoys her job of teaching today as much as she did when she first started. She has found teaching to be her "little niche" in life and always gives her full efforts to seeing that her students learn. She takes an interest in the individual student far beyond the classroom. In her eyes, she has not succeeded in her job if students only learn concepts, she wants to give them knowledge that will be beneficial to them in their future endeavors, as well as helpful for their personal lives today. As a result, she often offers her services as a counselor to help students deal with problems. Her advice to students is to "have a well-balanced life now—spiritually, socially, and academically. You will be what you are becoming now." In her spare time, Dr. Cullinan likes to do garden work, play the piano, listen to music, and play tennis. Whether on or off the job, her sincerity and compassion reveal a person worth getting to know.



Dr. Robert L. Lamb  
Professor, Religion and Religious Education



Dr. Vann Murrell  
Department Chairman Professor, Religion



Dr. John Rost  
Assistant Professor, Religion



Mr. Richard F. Wilson  
Instructor, Religion



Dr. Carson prepares to "preach" his class

## DEGREE PROGRAM FOR THE DEAF



The Degree Program for the Deaf provides hearing-impaired students, like Angie Ayers, with interpreters, tutors, and notetakers to make their college degree more accessible.



Ms. Patricia Howkins  
Interpreter



Mrs. Tereso Collins  
Interpreter



Ms. Cheryl K. Jenks  
Interpreter

# DEPARTMENT OF SOCIAL SCIENCES

"Let's call this person out of the dust bin in order to question his motives," says Dr. Gilmer Blackburn. This statement probably doesn't mean anything to you unless you have been fortunate enough to have Dr. Blackburn as a history professor who introduced you to "the dialogue." This is an attempt to involve the student with history," says Dr. Blackburn. This technique of teaching is the result of a lot of ideas and a genuine concern to make history interesting. Dr. Blackburn hopes to give the students a chance to see how history really occurred. For this reason, Dr. Blackburn tries to pick students who are not only willing to participate but also will study the material provided for them in order to present a true drama to the class. Dr. Blackburn is not above passing agrators in class in order to "hear up" the action. Agrators are used to rebut arguments to help give the students a sense of actuality. For a small time, the student participating is the instructor taking the responsibility to inform the class on a certain type of situation. To sum it up in a quote, Steve San said, "As a student and participant, history comes alive because they (students) have already interacted, causing them to see history as it probably happened."



Dr. Blackburn listens sharply to a student doing a dialogue, and waits to challenge her knowledge of the subject.



Dr. Garland Allen  
Professor, History, Religion



Dr. Gilmer Blackburn  
Director of Graduate Studies, Professor, History



Dr. Anthony F. Eastman  
Professor, History



Dr. Barry Hambricht  
Professor, History, Political Science



"I banish you back to the dust bin."



Mr. Lansford Jolley  
Department Chairman, Professor, Social Science



Mrs. Doris Jones  
Associate Professor, Sociology



Dr. Arthur Nuhrah  
Professor, History



Dr. Stanley Smedley  
Assistant Professor, Sociology



"Of course you'll have another quiz in 'Marriage and Family'."



# DEPARTMENT OF FINE ARTS



Ms. Carolyn Billings  
Assistant Professor, Music



Mr. Timothy Y. Cherry  
Assistant Professor, Art

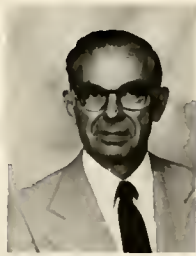

Mr. George Cribb  
Department Chairman Professor Music



Mr. Robert L. Decker  
Assistant Professor, Music



Mr. Terry Fern  
Associate Professor, Music



Mrs. Patricia Harrelson  
Assistant Professor, Voice



Dr. Phil Perrin  
Professor, Music



Mr. Ted Stanley  
Instructor, Music



Mr. Oland Summers  
Assistant Professor, Music



Four hands are better than one

# DEPARTMENT OF MATHEMATICAL SCIENCES



Mrs. Libby Carswell  
Instructor, Math



Dr. Jeffrey Chi-Fu  
Chang  
Associate Professor, Mathematics



"You mean no one knows the answer to this problem?"



Dr. Paul W. Jolley  
Department Chairman Professor, Mathematics



Dr. Robert E. Morris  
Associate Professor, Mathematics and Physics



Dr. Peter (Jau-shyong)  
Shiu (Al-Tze)  
Associate Professor, Math  
Computer Science



# DEPARTMENT OF NATURAL SCIENCES

Among today's professors at Garner-Webb, there is perhaps none quite so enthusiastic as Assistant Professor of Biology, Dr. Stephen Pruett. In his teaching, Dr. Pruett shows competence as well as exuberance, and desires to give his students an appreciation of science to carry with them the rest of their lives. This interest in people, students especially, led him to teaching rather than working with the experimental aspect of science. In fact, he was drawn to Garner-Webb this year because of the emphasis on individual students and the interest in giving them a well-rounded education. He considers his job here as an accomplishment and enjoys it to the fullest. Outside of class, Dr. Pruett likes waterskiing, camping, photography, and playing with his new home computer. No matter what he's doing, this devoted, young man radiates a contentment with life seen in very few others.



This is a prime example of malnutrition.



Dr. Leslie M. Brown  
Professor, Biology

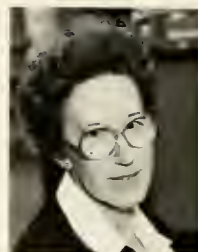

Dr. Barbara Burkett  
Professor, Biology



Dr. David DeGraaf  
Assistant Professor, Science  
Education



Dr. Michael Harrison  
Department Chairman  
Professor, Biology

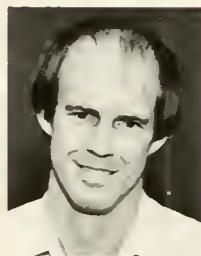

Dr. Joseph L. Hughey  
Associate Professor, Chemistry



Mr. Tom Jones  
Instructor, Biology



Dr. Harrison scans his book to find more challenging questions for the next Biology test.

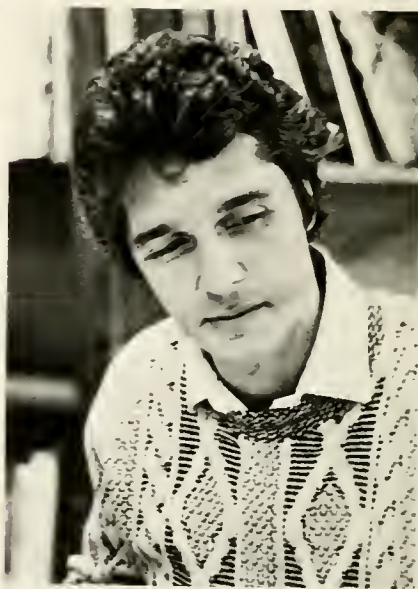

Dr. DeGraaf prepares notes for another lecture on minerals for his Geology class.

For me to live is to learn, and to share something I've learned is tremendously exciting. Teaching allows me to be a professional student!

—Barbara Burkett



Dr. C. Sherman Parrish  
Professor, Chemistry

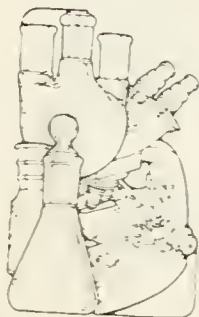

# DEPARTMENT OF NURSING



Mrs. Morrho Baskin  
Assistant Professor, Nursing



Mrs. Wendelin Clontz  
Instructor, Nursing



Beverly Davis  
Instructor, Nursing



Mrs. Margaret Forfour  
Instructor, Nursing



The Nursing Department offers its services to "patients" like Bryan Grody or annual Bloodmobile visits.

GWC. "Where else is there?"  
—Wendy Clontz



Mrs. Jeanette Gladden  
Instructor, Nursing



Mrs. Brenda McBride  
Instructor, Nursing



Mrs. Patsy Queen  
Instructor, Nursing



Mrs. Shirley P. Toney  
Director, Nursing Program  
Assistant Professor, Nursing

# MAINTENANCE



Mrs. Ethel Moe Barker



Mr. Bruce Byers



Mrs. Louise Byers



Mrs. Loreto Clemmons



Mrs. Clara Freeman



Mr. Zonder Ingram, Jr.



Mr. Charles Junior Jolley



Mrs. Alma Wilson



# STUDENTS



# The Class of '83

I was the senior who was  
so close to that diploma and  
yet so far from achieving my  
goals.

I always said to myself after  
graduation life begins

But I am living now not  
merely existing or surviving  
But actually living

Where did all the time go?

Just yesterday I was a  
freshman on this campus.

Now in just a few short  
months

I will leave this place

Always changing—nothing  
ever remains the same

What comes next?

Graduate school, seminary,  
marriage, career

I'm standing at the  
crossroads

Wishing someone would  
point me in the right direction.

The adult in me baldly  
laughs at fear,

I am ready for this new life

The child in me whispers  
softly

I don't want to leave—  
can't I stay?

And yet I realize I've spent  
these past four years in  
training

In preparation of my  
coming voyage

Effort has not been wasted

I have learned

I have grown.

I have touched and been  
touched

I have enjoyed the day, for  
it is mine



Senior Class Officers Teresa Gardner  
Vice-President, Pat Ludecke President,  
Sherrie Morris Sec-Treas. Left: Bill McEntire,  
Peter Feix, and Jeff Block discuss the high-  
lights of their day. Below: "Where is that  
damn sleeve?" says Mike Mitchell.





Timothy Dale Abernathy  
Religion



Laura Joyce Addis  
Education



Timothy Allen Addis  
Physical Education



Judy Lee Allen  
Math



Sherrie Denise Allen  
Sacred Music



Victor Anthony Arrowood  
Religion



Kennan Allan Atkinson  
Biology



Renia Baker  
Religion



Michael Landis Bonther  
Math



Janer Mac Bares  
Management



Lori Ann Biggers  
Education



Cheryl Heatherly Billings  
Human Services

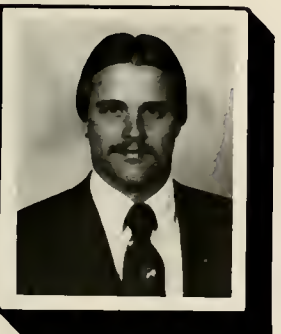

Timothy Franklin Brantley  
Management



Cynthia Fay Bridges  
Education



Stephen Elliott Brinton  
Psychology



Jerry Wayne Brooks  
Religion

# THE CLASS OF '83



Ruth Ann Brunson  
Social Sciences



Robin Lynn Bryan  
Music Education



Dana Elizabeth Bucher  
Music



Lloya Allen Bunch  
Physical Education



Ricky Neil Burkhalter  
Physical Education



Christina Hope Burleson  
Religion



Patricia Jean Burnett  
Sacred Music



James Kevin Byers  
Religion



Janie Marie Camp  
Management



Sherry Annette Canipe  
Education



Jeffrey Eric Carlson  
Chemistry



Jeanae Suzanne Corral  
Physical Education



William Bradley Carson  
Religion



Jeffrey Reid Carswell  
Management



Karen Elizabeth Carswell  
Education



Patricia Ann Chapman  
Business Administration





Tracey Allen Chapman  
Religion



Marry Keith Childers  
Religion



Phaebe Clark  
Music



Randall Lee Coleman  
Music Education



Sherry Lynn Cangleron  
Religion



Judith Elaine Connolly  
Education



Robin Ann Cooley  
Physical Education



David Brian Cox  
History



Pamie Yvonne Crawford  
Sociology



Roberr McKinley Crumpler  
Religion



Sherri Lutz Curtis  
Music Education



Gladys Hunt Davenport  
Management



Billy Gene Daves  
Management



Patricia Kathleen Davidson  
Education



Jacqueline Sue Davis  
Religion



Susanne B. Cardwell Davis  
Accounting



Suzanne Davis  
Education



Donna Lynn Day  
Education



Iris Doloris Dennison  
Health

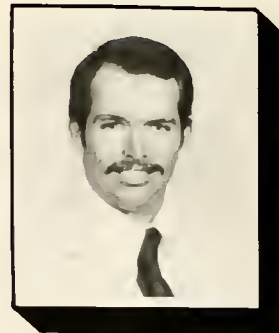

Charles Todd Dickinson  
Math



Gary Lynn Dixon  
Math

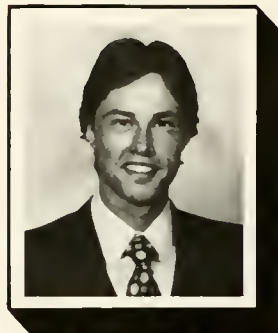

James Hawara Doolittle  
Accounting



Gregory Robert Edwards  
Management



Kimberly Dawn Edwards  
Management



Mary Melissa Elmore  
Music Education



Katny Strain Evans  
Business



Angela Denise Faile  
Psychology

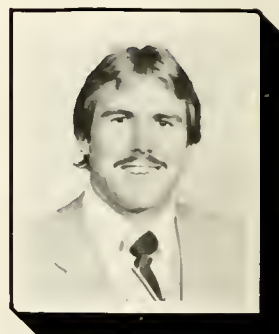

Brian Keith Farmer  
Religion



Peter Roland Feix  
Management



Henry Sloan Farmer Jr  
Management



Stanley Charles Foster  
Management



Elizabeth Renee Faxx  
Management



Charlene McMahan Frozier  
Math



Melissa Lynne Frozier  
Management



Mary Riley Friend  
Education



Mary Helen Gobala  
Management



Richard Dale Gaddis  
Religion



Tereso Goyle Gardner  
Education



Kathy Darlene Gentie  
Biology



David Edward Gibson  
Religion



Elaine Catherine Gibson  
Religion



Ruth Eugenia Gilbert  
Social Sciences



Angela Koy Gill  
Religion



James Thomas Geln  
Psychology



Sheila Koy Glover  
Education



Deborah Ruth Greene  
Physical Education



Kathryn Teresa Greene  
Accounting



Harry James Gregory  
Religion



Margaret Lynn Griggs  
Education



Patsy P. Guffey  
Accounting



Patricia Ann Halman  
Music Education



Vicki Lyn Hamby  
Education



Marna Lisa Hames  
Religion

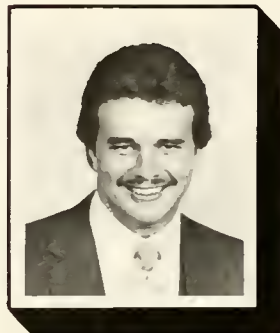

Wendell Gregory Hamrick  
Management



Ray McKay Hardee  
Social Sciences



Michael Kent Harrelson  
Music



Pamela Kay Harris  
Education



Richard Dean Harwell  
Religion



Linda Ruth Hawkins  
Management



Paul Durham Hayes  
Physical Education



David Patrick Haynie  
Management



Elizabeth Summers Heffner  
Sacred Music



Donercera Joyce Henderson  
Management



Rebekah Patterson Henson  
English



Kimberly Elizabeth Herndon  
Social Sciences



Norman Curtis Heyward Jr  
Management



Marcia Cecile Hicks  
Religion



Marnita Amanda Haey  
Accounting



Kenneth G. Halcambe  
Religion



Debra Fulla Howell  
Accounting



John Stuart Hunsinger  
Management



Nancy Rich Hunter  
Education



Steven Maxwell Johns  
Management



Julia Ann Johnson  
Education



Charles Eric Jones  
Management



James Claude Jones  
Biology



Jan Lou Jones  
Management



Susan Caroline Jones  
Psychology



Denise Lorraine Jordan  
Accounting

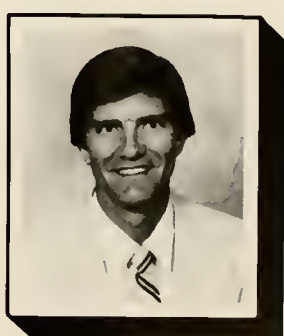

Timothy Scott Jordan  
Religion



Katherine Angela Keser  
Sacred Music



Sharon Kay Kelley  
Math



Sandra Roxann Kilpatrick  
Education



Bruce Wayne King  
Management



Danie Lee LaGrange  
Religion



Danie Jon Langmade  
Management



Abayomi Entran Lawal  
Religion



Deborah Jane Lawrence  
Physical Education



Lisa Kaye Leaford  
Business



Richard Lloyd Leonard  
Physical Education



Sonya Maria Littlejohn  
Social Sciences



Kimberly Joan Long  
Psychology

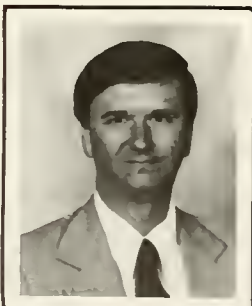

Michael Gaylon Long  
Religion



Karen Elizabeth Lopez  
Religion



Sherry Charlene Love  
Management



Oscar Thomas Lowe II  
Religion



Thonya Elizabeth Lawery  
Management



Patricia Ann Ludecke  
Social Sciences



John Gregory Lurz  
Management



Janer Lynn Marshall  
Education



Carherine Diane Marshburn  
Management



Pamela Luckadoo McCraw  
Education



Sandra Lynne McCraw  
Music Education

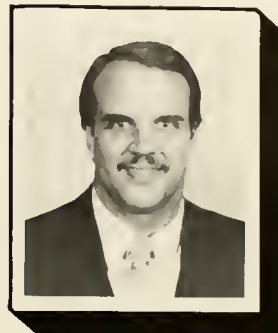

Henry Carroll McCray II  
History

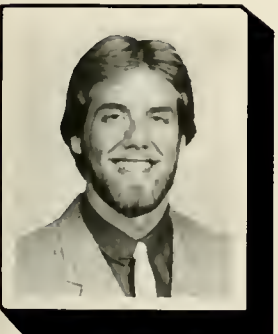

Brian Talbor McCulloch  
Social Sciences



Nina Lovettna McCurry  
History



Janer Barber McDaniel  
Biology



Bill McEntire  
Religion



Chantal N. McFadden  
French



Franklin Craig Meadows  
Accounting



Nelson Thomas Merritt  
Accounting



Vance Llewellyn Midgett  
Religion



Donna Kelli Mitchell  
Computer Science



Faye T. Mitchell  
Religion



Michael Mitchell  
Business



Perry Oneil Moore Jr  
Physical Education



Susan Elaine Moore  
Music



Sherree Lynn Morris  
Education



Jay Kimberly Mullis  
Nursing



Teresa Ann Narris  
Management



Beverly Ann Oates  
Business



Kevin Thaddeus Oates  
Accounting



Michael Lee Ogle  
Management



Hilary Elizabeth Padgett  
Music Education



Bear Page  
Undecided



Edward Douglas Page  
Religion



Timothy Glen Parker  
Religion



Angela Faye Parris  
Management





Loreso Annette Pinyan  
Religion



George Alan Poole  
Social Sciences



Mary Joan Proctor  
Business



Theso Cole Proctor  
Education



Robert Timothy Quattlebaum  
Physical Education



Barry Lynn Queen  
Religion



Edna Idella Rouseur  
Management



Lisa Lalli Reovis  
Education



Terry Lee Riddle  
Religion



Robert Dale Riffle  
Management



Jeanne Dyan Roberts  
Physical Education



Elizabeth Vaughan Romney  
Business



Tami Bennett Ruckman  
Sacred Music



Cynthia Porter Rudd  
Psychology



Shelley Jeanne Rushing  
Management



Joe Henry Saylor  
Pre-Law



Karyn Cline Schronce  
Education



Richard James Scott  
Physical Education



Stephen Mark Seagraves  
Computer Science



Cynthia Juanita Searcy  
Management



Vera Jane Searcy  
Music



James Randall Settle  
Religion



Cora Belle Shade  
Social Sciences



Jacqueline Leanne Smith  
Music Education



Jane Marie Sneed  
English



Steven Dale Stewart  
Accounting



Dennis Scott Strickland  
Accounting



Kimberley Ann Stout  
Religion



Anthony Neal Strange  
Management



Pamela Faye Strickland  
Education



Lyman Earl Summerlin  
Management



Jean Marie Summers  
Secretarial Science



Leslie Carol Swann  
Management



Terry Dan Teague  
Religion



Michael Richard Thompson  
Music Education



Susan Renee Thompson  
Religion



Denis Francis Thurman Jr  
Management



Anita Gail Toney  
Spanish



Mary Lynn Turner  
Music Education



Brenda Elce Turnmire  
Management



Linda Bush Upton  
Education



Robbie Dale Vance  
Sacred Music



William Archie Vanhoy  
Management



Rita Annette Vinson  
Social Science



Sue Davis Walker  
Physical Education



William Douglas Walker  
Management



Sidney Kirk Ward  
Management



Dean Ervin Welch  
Management



Evans Parker Whiraker  
Management



Platte Dean White  
Religion



Eva Marlene Whittington  
Music Education



Cathy Ann Wilkerson  
Social Sciences



Amy Denise Wilson  
Management

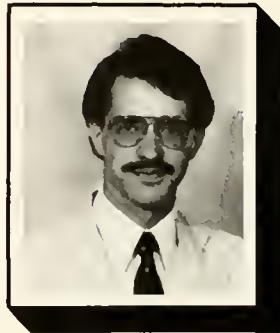

Bruce Baird Wilson  
Music Education



LuAnne Winecoff  
Education



Jimmie Frank Wood Jr  
Social Sciences



Clarence Dannel Young  
Music Education



Arthur Orland Yount  
Religion

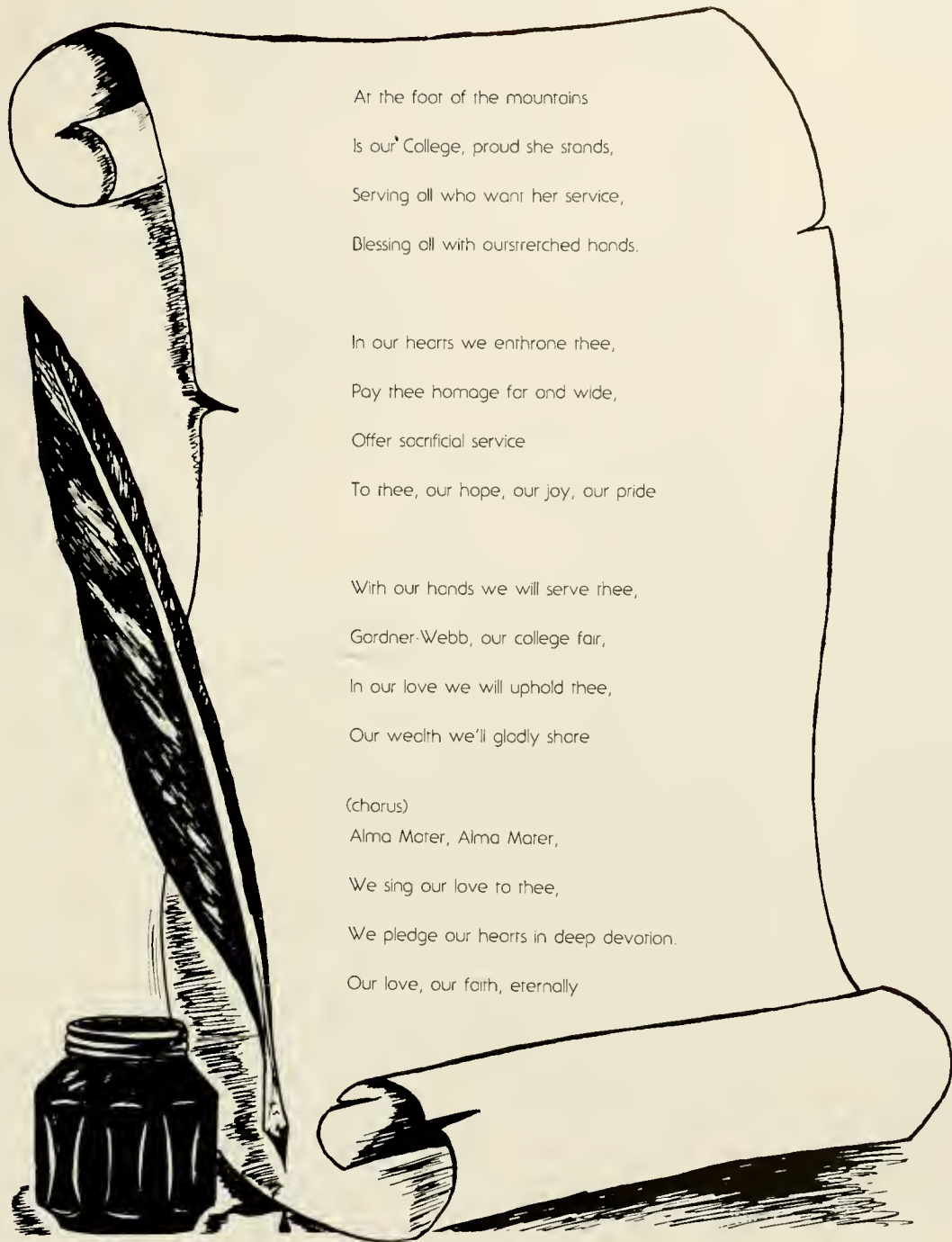

At the foot of the mountains  
Is our College, proud she stands,  
Serving all who want her service,  
Blessing all with our stretched hands.

In our hearts we enthrone thee,  
Pay thee homage far and wide,  
Offer sacrificial service  
To thee, our hope, our joy, our pride

With our hands we will serve thee,  
Gardner-Webb, our college fair,  
In our love we will uphold thee,  
Our wealth we'll gladly share

(Chorus)

Alma Mater, Alma Mater,

We sing our love to thee,

We pledge our hearts in deep devotion.

Our love, our faith, eternally

# THE CLASS OF '84

I was the Junior who began  
the year with a whole new  
perspective

At last I am really delving  
into my major

My future seems tangible—  
almost within my grasp.

I have become a habitué  
of this place

Looking back I can see how  
much I have matured

Looking ahead I can see  
the distance yet to go.

But what of today?

Today is for me for my  
enrichment, for my progress,  
for my enlightenment.

Today is in preparation for  
tomorrow

But why must I always look  
ahead?

My worries of yesterday  
seem ridiculous,

My concerns of today—  
irrelevant,

What of marriage—a  
family—a career

Sometimes I think it is to  
laugh

I put those thoughts out of  
my mind—I must remain  
sane

And yet they sit on my  
mind-shelf for me to toy  
around with on rainy days.

I ponder—I have become  
quite a philosopher—

This time, this year is  
supposed to be my roughest

Yet I am overcoming and I  
am confident—sometimes

but this school

this is home where I love  
and am loved

I am accepted

How will I function when I  
am totally independent—on  
my own?

Will I make it?

Oh, enjoy today—for only  
it is mine



Junior Class Officers Vice-President, Kim  
Randolph, President, Scott Beol, Sec-  
Treas., Amy J. Wilson. Left: Term Paper?  
Whor term paper? Suson Hall tries to  
avoid the painful truth. Above John-  
nathon Scott lets his fingers do the walk-  
ing.

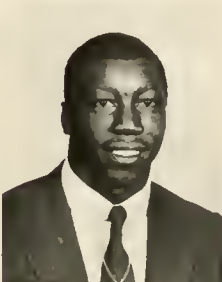
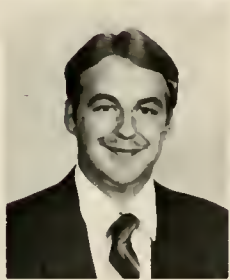

John Mark Adams  
 Bryan Scott Beal  
 Janet Lynn Blanton  
 Barry Stowe Bridges  
 Dana Renee Briscoe

Walter Narman Aiken,  
 Jr.  
 Jeffrey Keith Benfield  
 Paul Hall Balt  
 David Wayne Bridges  
 Timothy Buford Brooks

Kimberly Ann Baker  
 Lynda Michelle Benson  
 Douglas Leon Banner  
 Daris Evelyn Bridges  
 Karen Suzanne Brawn

Pamela Denise Baker  
 Jeffrey Lane Black  
 Kimberly Kay Barchers  
 Marvin Charles Bridwell  
 Rhenae Idna Bunning

Kimberlyn Jeanette  
 Barmaore  
 Edwin Roy Blankenship  
 Gay Sain Brackett  
 Tina Marie Brinkley  
 Mary Ellen Burch

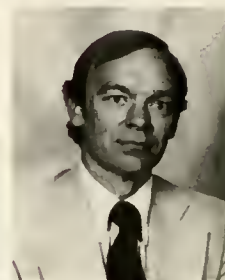

Brian Andrew Burgess  
 Terry Camp  
 Steven Ray Causby  
 Connie Faye Cook  
 Brent Allan Crenshaw

Sandra Annette Burgess  
 Mark Chapman  
 Carpenter  
 Jill Elaine Clodfelner  
 Roxanne Cox  
 Boyce Glenn Crumpron

Angela Gail Burlison  
 Andrea Michelle  
 Carrigan  
 Roberria Jane Clyde  
 Barbara Ann Craig  
 Karen Annette Davidson

Jerry Glenn Burlison  
 Ronald William Carter  
 Sandra Roberson Cale  
 Beverly Jay Crawford  
 Jacqueline Sue Davis

Olin Sreele Byrum III  
 Rufus Arledge Castles III  
 Krista Lynne Calle  
 Jerome Fredrick Creech  
 James Fredrick Decker



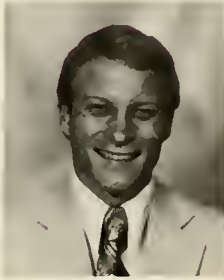
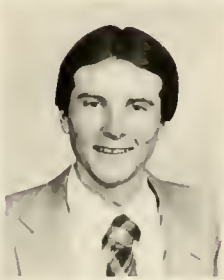

Celia Renee DeVinney  
 Dorothy Alice Faris  
 David Alan Frazier  
 William Carl Gibson  
 Lisa Milsaps Greene

Karen Diane Dill  
 Ricky Darrell Felts  
 Marshall Dean Gaddis  
 Ann Marie Glinski  
 Kenneth Dale Gulleddge

Willard Lamar Donald,  
 Jr.  
 John William Falk  
 Martin Neil Gambill  
 Franklin Gore  
 Susan A. Hall

Wendy Darlene  
 Elvington  
 Ricky Lee Fortner  
 Mary Ann Garrett  
 Pamela Francine Grandy  
 Eric Murray Hammond

Jerry Paul Epring  
 Buford Burton Fox  
 Angela Darlene  
 Gasperson  
 Linda Carol Greene  
 Micki Lynn Hamrick

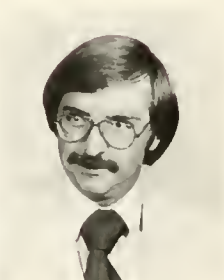
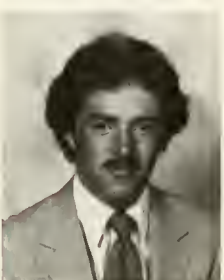

Sharon Elizabeth  
Hamrick  
Gary Melvin Hauser  
Mary Beth Hicks  
Anthony Lamar Holland  
Jeffrey Clark Hudgins

Joey Martin Harrell  
Druce Hugh Hawkins  
Rebecca Ann Hicks  
Jean Sandifer Halland  
Julie Teresa Huggins

Jack Mitchell Harris, Jr  
Sherry Lynn Hawkins  
Thomas Perry Hildreth III  
Cermen Lynn Hood  
John Edward Hunt

Ricky Lee Harward  
Vincent Dwayne Hefner  
Lynda Neeld Hirschcock  
Christopher Glenn  
Howell  
Norman Roy Hunt

Teri Alisa Hassell  
Pamela Lynn Helms  
Sandra Lynn Hodge  
Henry Franklin Hoyle, Jr  
Pamela Thrasher Hurr



Douglas Franklin Irvin  
Ernest Lawrence  
Johnson  
Patricia Julie Keadle  
Van Hugh Lankford  
Tanya Dawn Little

Rwakuda Mudenga  
Jachi  
Shirley Jill Johnson  
James Narhan King  
Cindy Ruth Ledford  
Ronald Joe Lytle, Sr.

Francis Scott Jenkins  
Julie Berh Jones  
Terri Lynn Kirby  
Jatha Kay Lee  
James Lee Manuel

Robbie Dean Jenkins  
Bessie Sandre Jordan  
Karen Jo Kistler  
Cynthia Florence Lever  
Linda Kay Marrel

Raymond Clayton Johns  
Terry Francis Jordan  
Doyle Gene Lakey, Jr.  
Frances Marnette  
Lindsay  
Patricia Lynn Mauney



Jay Annette Maxwell  
 Jami Lynne McNeely  
 Debra Alexis  
 Montgomery

Jane Olive Maynard  
 Gary William Miller  
 Hilda Naomi Moore



Carolyn Elaine McCarrer  
 Gina Lynn Miller  
 Iva Mith Ngha  
 Mark Raymond Narron



When you're studying to become a nurse, the day never seems to end!

Tommy Marris McDaniel  
 Martha Anna Miller  
 Lisa Sue Nichols  
 Sandra Jean O'Sheilds  
 Shelia Rebecca Painter

Deanna Jane McGaha  
 Brian Scott Maneyham  
 John Christopher  
 Narman  
 Charles Emory Osborne  
 III  
 Dawn Yvette Parker



Tamara Lee Parker  
 Tony Wayne Price  
 Walter Stephen Purnom  
 Johnnie Dale Roach  
 Stephen Eric Sain

Loro Frances Passmore  
 Julia Ann Pruett  
 Thomas Eugene Rabon,  
 Jr.  
 Kimberly Lee Robbins  
 Jonathon Edward Scott

Lisa Gay Petrus  
 Karen Wilson Pruetter  
 Cynthia Ann Roiley  
 Charles Bernard Rudisill  
 Liso Ann Scrance

Poul Lowell Phillips  
 Anthony Jeali Putnom  
 Kimberly Lorene  
 Randolph  
 James David Ruff  
 Debra Jean Seagroves

Lou Ann Postan  
 Terri Purnam  
 Charles Edmond  
 Reynolds  
 Robin Annette Rumfelt  
 Sandra Kay Sells



John Byron Shelton  
 Donald Keith Smith  
 Mark Eugene Sreele  
 Jeanna Fisher Struts  
 Joy Angela Tesseniar

Gregg Edward Sides  
 Gina Rae Smith  
 Martha Denise Stewart  
 Leslie Karen Suddreth  
 Charles Edwin Thomas,  
 Jr.

Thomas Whitson Sidey  
 William Thomas Smith  
 Paul Timothy  
 Srikelearher  
 Christopher Allen Tallent  
 Debra Lee Thornburg

Angela Dee Smith  
 William Robert Snyder  
 Gale Joseph Stravall  
 James Edward Taylor  
 Alvin Ray Taney

Donald Duane Smith, Jr.  
 Eric Welton Stamey  
 Jeffrey Linnell Studley  
 Tamara Jane Taylor  
 Rosilind Tracey Tucker



Douglas Olin Turner  
 Daphney Dare Warner  
 Brenda Kay Welborn  
 Trino Jane Whitley  
 Kimberly Janee  
 Winecoff

Warren Elman Turner  
 Carlo Jean Warren  
 Diane Martha Whitaker  
 Kimberly Denise Willis  
 Joan Michelle Withers

Maria Delores Vollmer  
 Kay Lynn Warrs  
 Edwin Webb White  
 Amy Jean Wilson  
 James Thomas Woodlief

Christine Estelle Walker  
 Ravon Surron Webb  
 Sylvia Arlene White  
 Kevin Anthony Wilson  
 Madison M. Wright

John Christopher Warlick  
 Robert Barry Webster  
 Barry Tadd Whitfield  
 Edward Lee Winchesrer  
 William Howard Wright

Rita Denise Young



Below: Juniors get it together at the library. Below left: "Now where is the answer to that question?" Below right: "Hey, don't call me—I'll call you."





# THE CLASS OF '85



Sophomore Class Officers: Vice-President Gaye Whitener, President, Nancy Perry, Sec-Treas., Jill Foster. Right: Friends enjoy a spare moment after a long hard day of classes. Below: "Please don't start without me!" Rita Bridges looks so enthused.



I was the Sophomore who returned to school from summer break as one returns to reality from a misty dream—summer activities dim and shorter  
 a new chapter of my life unfolds.

I realize how much I've missed this place, this school, this home,

I search among the faces for the comrades of last year.

I am comforted by the familiarity

No surprises

I know the routines well

Feelings of satisfaction overwhelm me

I am a sophomore

I have survived.

Oh the joy of an upperclassman dorm!

Embracing my roommate, the gossip, the new year,

Oh ecstasy of Life!

And yet the studies—

I had forgotten the struggle of learning

Long nights in the library, term papers!

And as if to inflict more torture upon myself

I decide to change my major.

I am so confused—

Will I ever know what field I should enter?

What if this new major is wrong?

Am I running out of time?

or perhaps I'm just running,

Responsibilities weigh heavy on my heart

Why do I struggle to live in tomorrow

when only today is mine?

Lisa Carol Abernethy  
 Judy Porrer Allen  
 Jeane Watson Ammans  
 Catherine Marie Anderson  
 Lewis Scarr Anderson



Malcolm Gregory Arnald  
 Rebecca LuAnn Arringran  
 Beverly Danese Badgett  
 Kimberly Evelyn Ballard  
 Nancy Leanara Beary



Felicia Gennine Bell  
 Brenda Jean Benfield  
 James Michael Bentley  
 Linda Ann Bigelow  
 Jeffery Brian Bimms



Rebecca Suzanne Blackburn  
 Stanley Scott Blair  
 Sarah Ann Boney  
 David Brian Boyd  
 Deborah Jean Brackett



David Eugene Bramlett  
 Donna Susan Breen  
 Bruce Edward Bridges  
 Rira Elaine Bridges  
 Marthlew Lewis Brinton



Brenda Lee Britt  
 James Ralpy Braaks  
 Karhy Ja Braaks  
 Bruce Alan Brown  
 Ethel Joan Burns





Cheryle Lynn Butler  
Lena Rebecca Capps  
Curtis Alan Carmine  
Benjy Ray Carpenter  
Jahn Kevin Carrall



Billy Aaron Cash  
Kevin Scarr Caudill  
Maude Wells Caviness  
Milron Charles Chapmen  
Kenneth Douglas Clark



Melvin Lewis Clark  
Sandra Joan Clark  
Jerry Lane Cloninger Jr  
Thomas Ray Campron  
Michael Karsten Caak



Sylvia Dianne Coor  
Angela Maria Carry  
Jahathan Marcus Cox  
Cynthia Jane Craig  
Mary Eleanor Craig



Linda Faye Cudd  
Debra P. Curlee  
Lisa Gaye Daves  
Anthony Jeffrey Davis  
Maureen Ellen Davis



Lowell Lynn Edwards  
Veronica Etheridge  
Judy Trorer Eubanks  
Michael Herman Evans  
Robert Cecil Fale Jr

Daniel Patrick Flood  
 Patricia Ann Flynn  
 LuAnn Foster  
 Robbin Kay Gaskey  
 Thomas Lee Gibbs



Pamela Ann Glarc  
 Grady Bryan McDowell  
 Todd Edward Greene  
 Pamela Kay Gregory  
 Timothy Dan Guest



Michael Dean Gwinn  
 Michael Lincoln Hall  
 Brenda Kay Harris  
 Lisa Ann Harris  
 Roberta Stuart Harris



Ron B. Harsele  
 Sherrilyn Hastings  
 Maria Lynn Haughton  
 Wendy Suzanne Hazelworn  
 Susan Lynne Heilig



Melody Renee Herman  
 John Thurman Hildebrand  
 Tony Lee Hobbs  
 Donald Ray Hofffeld  
 Terry Lynn Hasch



Teresa Wynne Houser  
 Rhonda Louisa Howe  
 Jerry Daniel Hubbard  
 George Lee Huffman  
 Karen Jean Isay





Cynthia Gail Jackson  
 Jay Leon Jackson  
 Brenda Kay Jamison  
 Melinda Jane Jobe  
 Engadine S. Johnson



Belinda Dill Jolley  
 Jeffrey Bert Jones  
 Lisa Gayle Jones  
 Rachel Elizabeth Janes  
 Cynthia Marie Jordan



India Denise Jordan  
 Sharon Veronica Jordan  
 James Robert Jowers  
 Karla Marie Kendrick  
 Kimberly Dawn Kendrick

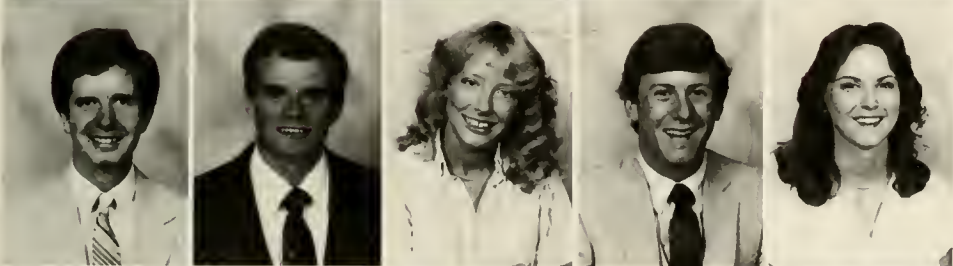

Raman Mark King  
 Edward Kevin Kirk  
 Melissa Rhea Lail  
 James Patrick Lancaster  
 Wanda Brunson Lane



David Keith Langfitt  
 Bobby Glenn Lanning  
 Patricia Kay Layman  
 Magnalia Edwinia Lewis  
 Marion C. Lewis Jr.



Barbara Marie Lloyd  
 Claire Lynette Lockaby  
 James Cleveland Long  
 Thomas David Luckadoo  
 Deborah Sue Lynn

Elien Elizabeth MacPherson  
 Angela Lynn Mangum  
 Gerard Marchese  
 Sylvia Mae Marchese  
 Gina Renee Marlin



Melody Elise Marr  
 Daniel Ray Mashburn  
 Alisa Lynne Mathews  
 William Fisher McBryer  
 Gary McBride



Hanley Faith McCullaugh  
 Danna Lee McDaniel



Steven Douglas McDonald  
 Kevin Martin McElyea



Lari Anne McGarth  
 Kimberly Dawn McNeilly



Kimberly Ann McSwain  
 William Andrew McSwain Jr



"Oh the agonies of college life!" says Debbie Lynn



William Christopher McSwain  
Colin Perry McWhirter  
Vincent Leander Means  
Myra Jo Melton  
Melanie Marlene Messer



Ernest Bruce Meurer  
Elizabeth Faith Muller  
Jennifer Lee Mills  
Beverly Marie Moose  
Kevin Carl Morgan



Tama Boudreaux Morris  
Lisa Gayle Nance  
Donald Alvin Newtran  
Olivia Nella Osborne  
Jeffrey Dean Orey



Alisa Nadine Painter  
Mark Clinton Palmer  
Glenn Odell Parker Jr.  
Julie Marie Parrish  
Mary Elizabeth Patterson



Nancy Ellen Petty  
Timothy Evans Porter  
Roger William Rondall  
Robin Louise Richardson  
Tois Ann Roach



Beverly Darlene Robbins  
Stephanie Dover Roberts  
Lisa Jo Robertson  
Rodric Van Robinson  
Selina Gay Robinson

Sherr Lynn Raby  
Sherr Rene Rudisill



Mirzi Renn Ruff  
Kelly Delane Sale



Donna Lynn Sarrar  
Stanley Thomas Sherrill



Timothy Bray Sigmon  
Terry Len Sims



Richard Stewart Singleron  
Paul Eugene Sizemore  
Dina Lynne Smith  
Jo Ann Smith  
James Marvin Starr Jr.



Whitford Thayer Stevens  
Sidney James Stakes  
Laurie Ann Sraughan  
Tamara Kay Stroup  
Anna Marie Summerlin



"Well—this is another bloody mess I've gotten myself into!" Lisa Nance says as she looks over the task before her





Stephen Charles Summers  
 Dorian Roe Swift  
 Charles Christopher Taylor  
 Aida Tedla Teshame  
 Larry Dean Thompson



Tara L. Rognes Trarman  
 Maude Marie Turner  
 Susan Marie Tyndall  
 Melissa Ann Vaughan  
 Kimberly Anne Wade



Pamela Jo Walker  
 Marcus James Worrick  
 Sherry Lynnice Watkins  
 Lisa Carol Weaver  
 John Frederick Weekley



Janer Webb Wellmon  
 Debbie Jean White  
 Gaye Suzette Whirener  
 Elizabeth Janelle Whitlock  
 Carol Ann Whitmire



Cannie Aliso Wiggins  
 Sidney Blake Wilkey  
 Eddie Lee Wilkins  
 Harrier Hamrick Williams  
 Claudia Faye Wilson



Phyllis Anne Wilson  
 Rebecca Renee Wolf  
 Barbara Ann Wyatt  
 Rebecca Jane Yandie  
 Janice Elaine Zilker

# The Class of '86

I was the Freshman who  
timidly entered the dorm as a  
child enters the world

Full of anticipation and  
smocked into reality

The initial shock over, my  
eyes widened in wonder at  
the vibrant commotion around  
me

The collage of human life  
Voices raised as one  
cheering as the ball crossed  
the line

Scoreboard lights:  
Home—7 Visitor—0

My very first college football  
game.

My ears strained to hear  
the blaring beat of dancing  
couples.

The hollow echoes of glass  
shattering above the din of  
dinner conversation

The gentle flowing signs of  
the deaf

My heart reached out in  
lost loneliness to my family  
back home, in kindred spirit to  
my fellow freshman, in  
aspiring awe to the Agape  
love of my Father.

And just when I thought I  
could comprehend, I could  
confront with this new life

I was thrown into chaos—  
my first week of class

There were places to be,  
schedules—times—  
assignments—deadlines—  
study!

Somewhere in-between  
there must be rest, sleep,  
peace, blessed free time,  
Jokes of "freshman  
burnout" become reality

I am sinking in a whirlpool  
of mass confusion.

Yet in the midst of all  
insanity I find comfort in my  
independence

A sense of belonging floods  
my inner being

There is so much to live for  
So much I have yet to  
discover

Time moves quickly

But for now—the day is  
mine.



Top: Freshmen class officers—Tim Hagler, Vice-President, Mary Willoughby, President, Malinda Justice, Secretary-Treasurer. Right: Van and Fran listen intently as Dueford tells another big fish story. Above: Troy Todd pleads with Julie Groomer, "Could you do that again, but slower?"



Gerald Robert Abernarhy Jr  
 Desiree Sheffield Adams  
 Michael Olubunmi Ania  
 Anita Kay Allen  
 Ilene Suzanne Allinger



Tino Maurice Allison  
 Floyd Daniel Archie  
 Cheryl Renae Ashley  
 Kimberly Ann Austin  
 Robyn Dale Aurrey



Angela Maria Ayers  
 Jeanette E. Banner  
 Leslie Day Bartholomew  
 Laura Anne Bassett  
 Gregory Lee Baucom



James Eddie Bean Jr.  
 Tina Renee Bean  
 Dina Leigh Becker  
 Leslie Renard Benson  
 Harry Dennis Benton



Albert G. Bianco  
 Allen William Bisig  
 Brenda Marie Blackburn  
 Stephen Lee Blackwell  
 Sarah Willene Blalock



Eric Stephen Blankenship  
 Byron Rudasill Blanton  
 Sandra Marie Bostic  
 James Shelton Bowman  
 William Charles Bracken

Christopher Brendel  
 Myra Jean Bridges  
 Lori Ann Brittain  
 Phillip Carl Brawn  
 Shelley Marie Bryant



Angela Dirsten Burcham  
 Kimberly Evon Burnette  
 James Deane Busker  
 Jeannie Sue Burler  
 Kim Sharon Burler



William Randal Byrd  
 Lizbeth Dawn Calton  
 Angela Renee Camp  
 Richie Gary Canipe  
 Jeffery Scott Carter



Henrietta Thomas Castles  
 Janice Roberra Carolster  
 Nerrisia Gloyd Chambers  
 Barbara Alison Champion  
 Richard Hal Champion



David Cecil Chastain  
 Jane Marie Chavis  
 Beverly Joyce Christian  
 Timothy Wray Clark  
 Angela Leigh Cloninger



Linda Carole Cloninger  
 Robert Anson Coffey  
 Dwight Collier  
 Mary Bridger Candie  
 Shirley Ruth Conner





Michael Lynn Conner  
Brendo Sue Coake  
Lisa Dawn Copper  
Angela Beth Cox  
Gary Paul Cox



Angela Gail Crawford  
Luca Palomenghi Crisp  
Karen Denise Crause  
Truette Michael Crump  
Patrick Wiley Currence



Samuel William Daniel Jr  
Timothy Allen Danyels  
Timothy Shaun Davis  
Lisa Kathryn Devlin  
Wendy Louise Dill



Leonord Arthur Dillingham III  
Thomas "Polo" Callis Dula Jr.  
Donald Dwight Duncan  
Janer Whrener Duncan  
Deborah Ayscue Dye



Cathy Lynn Edwards  
Julia Ann Edwards  
Paul Edwin  
Dwayne Mark Ellis  
Kathy Elizabeth Elmore



Timothy Paul Emery  
Carl D Farmer  
James Alvah Farthing III  
Keith Fleming Feather  
Teresa Bratton Flack

Mark Curtis Folk  
 Sheri Worlick Folk  
 Nancy Ellen Fartenberry  
 Travis Anthony Foster  
 Donna Ludile Franklin



Lisa Marie Frasier  
 Amy Rabyn Gamble  
 Claude Bryan Gamble  
 Robin Lynn Garrison  
 Brian Dennis Gaskin



Amanda Elizabeth Gentry  
 Belinda Jane Gilbert  
 Victor Quinn Giles  
 Walter McKenny Goodale Jr  
 Arnold Parks Gosnell



Joseph Garland Gragg  
 Michael Joe Greene  
 Juliann Carter Groome  
 Mireya Alejandra Guerrero  
 Timothy Buff Hagler



Leslie Levan Hamlette  
 Julie Ann Hammett  
 Robert Hugh Hammond  
 Teresa Ann Hammons  
 Richard Hamrick



Steven Gene Hamrick  
 Donna Lee Hanks  
 Robert Anderson Hanner  
 Ronda Keith Hargrave  
 Stacey Andora Harrison





Pamela Denise Harris  
Daniel Martin Hatton  
Brent Taylor Hoyes  
Robert Kevin Hays  
Steven George Helton



Paul Bennett Hill  
Lisa Denise Hines  
Joseph Bryan Hobgaard  
Roselyn Jeanette Hoey  
Karricia Berh Hoffmon



Kathryn Evans Holbrook  
Donna Lynn Hallabough  
Karen Jill Horne  
Eddie Glen Howard  
Randy Devaughn Howie



Tammy Denise Hoyle  
John Marvin Hunsucker  
Everett Rush Hytron II  
Sherril Lynn Jackson  
Barry Scott James



Clayton Ernest James  
Deborah Rachel Jones  
Elizabeth Marlene Johnson  
Robin Lynn Johnson  
Alice Lee Jones



Eduardo Bernard Jordan  
Jeffrey Rass Julion  
Malinda Denise Justice  
Thomas Clyde Justus  
Mellisa Annette Keener

Roxanne Vick Keese  
 David Roy Kerr  
 Carolyn West Kimbrell  
 Rhonda David Kinney  
 Lisa Joy Lall



Terr Ann Lampkin  
 Nancy Faye Lane  
 Kathie Mae Landers  
 William Lang  
 Joy Elizabeth Lasater



Stanley Lison Law  
 Karen Ledbetter  
 Charles Grayson Leaford  
 Christopher Art Leonard  
 Gaylys Dianne Lever



Sharon Louise Lieurance  
 Karen Emzanner Lipscomb  
 Paula Jane Little  
 Walter Ross Little  
 Thomas Dale Livingston



Tony Edward Luckadoo  
 Kenneth Maynard Lynch  
 Rachel Gay Magness  
 Jay Wade Marshall  
 Kevin Wheeler Martin



Michelle Green Manvi  
 Debra Lynn McAbee  
 Debra Ann McCann  
 Tammy Lynn McCelan  
 Philip Edward McGocha







Time to study cannot be found very often, so Jennifer Mincey and Anno Saunders take advantage of their leisure time to prepare for a test.



Robert Bruce McIntyre



Benjamin Ron McKee



Maria Ann McKinney



Becky Ann McLoughlin  
Linda Ellen McLuckie  
Jimmy Dean McMahon  
Lydia Rebekah McSwain  
John Curtis McWhorter



John Kennedy Melton  
Donno Marie Merzler  
Jennifer Lynne Mincey  
Sherry Gay Minnix  
Bobbie Michelle Mitchell



Gil Courtney Moody  
Elizabeth Ann Moore  
Andrea Janine Morris  
Jonathon Sherman Morris  
Cloude Russell Morrison Jr

Michael Anthony Marton  
 Clifton Madison Mullis  
 Hal Wesley Murdock  
 William David Myers  
 Edwin Brooks Nash Jr



Donna Elizabeth Nelson  
 Richard Hailey Nelson  
 Van Thibach Nguyen  
 Mary Esther Nicholson  
 Annette Margorer Nuhrah



Donald Gene O'Dell  
 Tani Lynne Oliver  
 Robert Earl Ormond Jr  
 Stephen Vaughan Orringer  
 Stuart Hall Owen



Frances Ann Page  
 Janer Clare Page  
 Alvin Carl Parham  
 Howard Wesley Parker  
 Penny Leig Parker



Marcus Dale Parris  
 Elizabeth Dawn Parsons  
 Donald Ray Peeler  
 Steven Joel Peeler  
 Thomas Allen Peevy



Sandra Jean Pendleton  
 Glenda Mae Pennington  
 Maria Laura Perez  
 Katherine Carol Peterson  
 Thomas O'Neil Pettrway





Marcia Lynn Perryjohn  
Lisa Anne Percy  
Lydia Van Postran  
Phillip Sean Powell  
Mae Frances Ramseur



James William Ray Jr  
Donald Erskine Rea  
Darathy Margarer Reichert  
Johnny Darrell Revels  
Vicky Lynn Reynolds



Donald Marshall Rhodes  
Stephen Carroll Richardson  
Debra Elizabeth Rabbs  
Kevin Tadd Roberson  
Charles Allen Roberts Jr



Christopher Sherman Roberts  
Julie Elizabeth Roberts  
Clyde Daniel Robinson III  
Cynthia Marie Robinson  
Susan Elizabeth Robinson



Tracy Lynne Robinson  
Randall Wallace Rogers  
Melady Joy Roper  
William S Rosasco  
Lolita Denette Rowe



Dina Marie Rubendall  
Anna Maria Saunders  
Lee Ann Saunders  
Kimberly Garnett Scott  
Barbara A Sell

Karrina Renee Shambaugh  
 Bert Arnold Shankle  
 Robert Hugh Shaw Jr.  
 Katherine Loretta Shelton  
 Cynthia Gwyn Shepherd



Jeffrey Scott Shumate  
 Tera Alease Simmans  
 John Lee Singleron  
 Sonia Diane Slama  
 Marvin Earl Slaughter



Robert Clair Slippey  
 Caroline Virginia Smith  
 Deanna Lynne Smith  
 Jeffery Scott Smith  
 Kelvin Max Smith

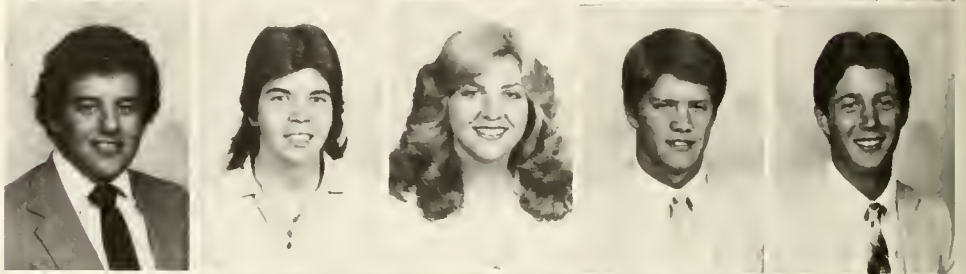

Kena Marie Smith  
 David Forrest Smithey  
 Dennis Scott Snellings  
 Tammy Sue Somers  
 Teresa Carol Spicer



James Lee Srepp Jr.  
 D. Lannerre Stewart  
 Jacky Leeanne Stone  
 Cindy Louise Strickland  
 Daryl Marshall Strong



James Tadd Strutton  
 Pamela June Sullivan  
 Deverlie Christine Suttan  
 Elena Stockton Swafford  
 Kennern Dale Tare





Kimberly Ann Tate  
Snadra Teresa Tate  
June Leigh Taylor  
Anne-Marie Templeron  
Anna Susan Thomasson



Shebra Rulaine Thompson  
Gregory Lebew Threarr  
Richard Berner Tingle  
Mary Therese Tinseth  
Edward Clark Todd



Troy Kevin Todd  
Cheri Leigh Tomlin  
Angela Renee Toney  
Deborah Jean Toney  
Phillip Aubrey Townsend



Anrhany Todd Traynham  
Martha Jo Traywick  
Sherry Denise Trent  
Kathy Ann Trexler  
Charles Bryon Tripp Jr



Marcia Denise Turner  
Bridger Annerre Turnmire  
Kevin Scorr Turtle  
Timothy Xavier Twitty  
Evelyn Melissa Tyson



James Clifran Vaughn Jr.  
Timothy Earl Vaughn  
John Clark Vaughn  
Rhonda Michelle Vaughn  
Timothy Eugene Vinesett

William Steven Wagner  
 Deborah Lynn Walker  
 Derek Lamar Walker  
 Teddie Ann Walker  
 Dale Frederick Wallace



Amy Maria Walsh  
 Diana Graves Warren  
 William Donald Washam  
 Juana Lee Watkins  
 Cynthia Renee Watson



Thomas Craig Watson III  
 James Ronald Weaver



Gary Thomas Webb  
 Lisa Rae Webb



Torina Dare Websrer  
 Susan Ellen Welch

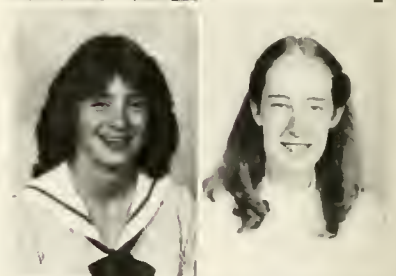

Anthony Adams Wells  
 Timmy Park Wells



After a long hard day, we all deserve a nap



Theodore Garmon  
Westmoreland III



Joseph Kevin Wheeler



Tammy Morie White



Douglas Bryan Wilda



Sue Ellen Wilhelm



James Douglas Williams



Video-mania strikes GWC Brendo Blackburn strives to be a champion at Ms. Pac-Man

Mary Elizabeth Wroughtby  
Melvin Dwayne Wilson  
Daniel Benjamin Wood  
Deborah Ann Wray  
Angela J. Yarbro



Amy Margot Yards



Kim Austin— You're kidding! That wasn't a touchdown?



# STUDENT DIRECTORY

Gerald Robert Abernathy Jr  
207 North 10th St  
Maiden NC 28650

Timothy Dale Abernathy  
99 McAdenville Rd.  
Belmont NC 28012

Lisa Carol Abernethy  
P O Box 3  
Cliffside NC 28024

Desiree Sheffield Adams  
354D Nicklaus Drive  
Titusville FL 32780

John Mark Adams  
R 13 Box 211A  
Spartanburg SC 29303

Dean Alexander Adcock  
1103 Birch  
Kannapolis NC 28081

Laura Joyce Addis  
203 Lavonne Ave  
Easley SC 29640

Timothy Allen Addis  
203 Lavonne Ave  
Easley SC 29640

Walter Norman Aiken Jr  
209 Illinois St  
Spindale NC 28160

Michael Olubunmi Aina  
Campus Box 5 GWC  
Boiling Springs NC 28017

Lawrence Clay Alexander  
201 Ervin Dr.  
Cherryville NC 28021

Anita Kay Allen  
Box 112  
Boiling Springs NC 28017

Bella Yashti Allen  
103 Linwood  
Charlotte NC 28208

Judy Lee Allen  
Rt. 9 Box 37-D Apt-D  
Shelby NC 28150

Judy Porter Allen  
305 Edgewood Road  
Shelby NC 28150

Sherrie Denise Allen  
Rt. 3 Box 126  
Hamptonsville NC 27020

Ilene Suzanne Allinger  
4780 Lexington Road  
Athens Ga. 30605

John Michael Allison  
Route 2 Box 2075  
Columbus NC 28722

Tina Maurice Allison  
47 9th Street  
Shalimar FL 32579

Jeanne Watson Ammons  
Rt 1 Box 99  
Union Mills NC 28167

Catherine Marie Anderson  
1716 Torrell Ml. Rd. Q-18  
Marietta GA 30067

Lewis Scott Anderson  
301 W Virginia Ave.  
Bessemer City NC 28016

Floyd Daniel Archie  
912 Ellis Street  
Fayetteville NC 28305

Malcolm Gregory Arnold  
P O Box 911  
Boiling Spgs NC 28017

Rebecca Luann Attington  
123 Sutan Loop  
Waynesville NC 28786

Victor Anthony Attwood  
Rt. 9 Box 1082  
Asheville NC 28803

Cheryl Renee Ashley  
Rt. 2 Box 14  
Honea Path SC 29654

Kennan Allan Atkinson  
Rt 2 Box 138-L  
Whittier NC 28789

Kimberly Ann Austin  
1154 Brooklyn Avenue  
Hendersonville NC 28739

Rebyn Dale Autrey  
67 Hickory Tree Rd  
Asheville NC 28805

Angela Maria Ayers  
925 Arnold Mill Rd  
Woodstock GA 30168

Deverly Danese Badgett  
Rt 7 Box 252-C  
Mt Airy NC 27030

Danny Lee Bailey  
Rt. 1 Box 332-A  
Forest City NC 28043

Jahnnny Leon Baker  
5972A Terrell Court  
Columbia SC 29206

Kimberly Ann Baker  
603 Texas Trails  
Dallas NC 28034

Pamela Dennise Baker  
271 Watson Ave  
Taylorsville NC 28681

Rena Baker  
7119 Neal Rd  
Charlotte NC 28210

Kimberly Evelyn Ballard  
Rt. 1, Box 220  
Dalvia NC 28422

Jeanette E. Banner  
411 Crowford Street  
Shelby NC 28150

Michael Landis Banther  
Rt. 1, Box 301  
Lake Toxaway NC 28747

Craig Anthony Barker  
P.O. Box 743  
Taylorsville NC 28681

Kimberlyn Jeanette Barmore  
204 Prospect Pl  
Brooklyn NY 11238

Oisell Lamar Barnett  
402 Robinwood Rd  
Gastonia NC 28052

Carlton Stacey Barrett  
1007 S Post Road  
Shelby NC 28150

Leslie Kay Bartholamew  
2 Ashley Circle  
Asheville NC 28805

Laura Anne Bassett  
P.O. Box 61  
Fairview NC 28730

Janet Mae Bates  
123 Bowling Ave  
Union SC 29379

Gregory Lee Baum  
Rt 2 Box 168  
Monroe NC 28110

Ernest Darryl Baxter  
317 Narseshoe Drive  
Shelby NC 28150

Regena Raina Baynard  
Rt 2 Box 331  
Cherryville NC 28021

Diyon Scott Beal  
6104 Big Horn Circle  
Charlotte NC 28214

James Eddie Bean Jr  
1220 Bradley Dr  
Winston-Salem NC 27107

Tina Renee Bean  
316 Union Grove Rd  
Lenoir NC 28645

Nancy Leonard Beatty  
2120 Lombardy Circle  
Charlotte NC 28203

Dino Leigh Becker  
6956 Mauldin Lane  
Jacksonville FL 32244

Deborah Ann Bell  
Rt 4 Box 193  
Shelby NC 28150

Felicia Gennine Bell  
1615 South Ave  
Shelby NC 28150

Brenda Jean Benfield  
Rt 4 Box 520  
Granite Falls NC 28630

Jeffrey Keith Benfield  
P O Box 354  
Lawndale NC 28090

Leslie Renard Benson  
Rt. 3 Box 774  
Macksville NC 27028

Lynda Michelle Benson  
1411 Tynek Dr  
Durham NC 27703

James Michael Bentley  
P.O. Box 304  
Jonesville SC 29353

Harry Dennis Denton  
2849 Darchester Place  
Charlotte NC 28209

Lisa Carol Besseche  
810 Scott Street  
Goldsboro NC 27530

Albert G. Bianco  
2407 Danyan Drive  
Dayton OH 45431

Linda Ann Digelaw  
Route 2 Box 229  
Granite Falls NC 28630

Lori Ann Biggers  
Rt. 1 Box 413  
Graver NC 28073

Douglas Ross Biggs  
5711 Dude Ranch Rd.  
Durham NC 27704

Jeffery Brian Binns  
537 Norman St  
Washington GA 30673

Allen William Bsig  
4660 56th Avenue  
Vero Beach FL 32960

Charles Adrian Black  
903 W Louisiana Ave  
Bessemer City NC 28616

Jeffrey Lane Black  
6204 Statesville Rd  
Charlotte NC 28213

Barbara Rose Blackburn  
P O Box 872  
Boiling Springs NC 28017

Brenda Marie Blackburn  
Box 872 Edgewood Dr.  
Boiling Springs NC 28017

Rebecca Suzanne Blackburn  
Box 872  
Boiling Springs NC 28017

Stephen Lee Blackwell  
Rt 9 Box 576  
Hendersonville NC 28739

Danna Lynn Blackwood  
P O Box 633  
Ellenboro NC 28040

Stanley Scott Blair  
5 Hawkins Lane  
Willingboro NJ 08046

Sarah Willene Blalock  
3220 Windraw Lane  
Matthews NC 28105

Edwin Roy Blankenship  
4819 Polkville Rd.  
Boiling Spgs NC 28017

Eric Stephen Blankenship  
Delwood Drive  
Boiling Springs NC 28017

Dylon Rudasill Blanton  
814 Hill Street  
Shelby NC 28150

Janet Lynn Blanton  
Rt. 5 Box 703  
Shelby NC 28150

Paul Hall Blair  
Rt. 5 Box 503-D  
Shelby NC 28150

Sarah Ann Boney  
Rt 3 Box 35  
Blythewood SC 29016

Douglas Leon Donner  
Rt 1 Box 416  
Gaffney SC 29340

Kimberly Kay Borchers  
Rt 2 Trench Rd  
Bridgeton NJ 08302

Mary Victoria Bostic  
Route 6 Box 220  
Fairview NC 28730

Sandra Marie Bostic  
Rt 1 Box 61 B-2  
Lawndale NC 28090

James Shelton Dowman  
201 Mitchell Street  
Laurens SC 29360

David Brian Boyd  
1500 Fords Way  
Muscle Shoals AL 35660

William Charles Drackon  
252 E. Statesville Ave  
Mooresville NC 28115

Deborah Jean Brackett  
1615 N Oak Dr  
Shelby NC 28150

Gay Sain Drackert  
Rt 3 Box 364  
Maiden NC 28650

Laura Lea Brackett  
819 Waters St  
Shelby NC 28150

David Eugene Bramlett  
1415 Briarcliff Road  
Shelby NC 28150

Timothy Franklin Brantley  
413 Trolley Line Rd.  
Graniteville SC 29829

Virginia Louise Bray  
Rt 3 Box 419-A  
Pelham NC 27311

Donna Susan Breen  
9 Christine Pl Box 853  
McAfee NJ 07428

Christopher Brendel  
1537 Berkshire Ave.  
Pittsburgh PA 15226

Brent Robert Brian  
38 Coastline Drive  
Inman SC 29349

Allie Bridges Jr  
Crestview Villa F-31  
Gaffney SC 29340

Barry Stowe Bridges  
Box 977  
Boiling Springs NC 28017

Bruce Edward Bridges  
Box 91  
Mooresboro NC 28114

Cynthia Fay Bridges  
1143 Bridges St  
Shelby NC 28150

David Wayne Bridges  
Route 1  
Ellenboro NC 28040

Doris Evelyn Bridges  
2700 High Ridge Road  
Matthews NC 28105

Myra Jean Bridges  
2002 Oakhurst Avenue  
Shelby NC 28150

Rita Elaine Bridges  
2170 Washington Rd  
Spartanburg SC 29302

Marvin Charles Bridwell  
26 Lawrence St.  
Lymon SC 29365

Janice Joyce Bright  
Route 6 Box 204  
Gaffney SC 29340

Tina Marie Brinkley  
Rt 2 Box 401  
Creedmoor NC 27522

Matthew Lewis Brinton  
Route 7 Box 93  
Mooresville NC 28115

Stephen Elliott Brinton  
Rt 7 Box 93  
Mooresville NC 28115

Dana Renee Briscoe  
608 Brookwood Drive  
Spindale NC 28160

Brenda Lee Britt  
131 Wilchester Lane  
Kernersville NC 27284

Lori Ann Britton  
P.O. Box 381  
Hildebran NC 28637

Howard Cameron Brooks  
111 Carter Heights  
Gaffney SC 29340

James Ralph Brooks  
P.O. Box 1122  
N. Wilkesboro NC 28659

Jerry Wayne Brooks  
P.O. Box 324  
Boiling Springs NC 28017

Kathy Jo Brooks  
Box 16311  
Asheville NC 28806

Timothy Buford Brooks  
Rt. 3, Box 489  
Shelby NC 28150

Bruce Alan Brown  
Rt. 1 Box 167  
Staley NC 27355

Ervin Sidney Brown  
91 Broad Street  
Asheville NC 28801

Karen Ledbetter Brown  
2470 Dravo Rd.  
Shelby NC 28150

Karen Suzanne Brown  
Arlington St  
Forest City NC 28043

Phillip Carl Brown  
Rt. 2, Box 69-A  
Catawba NC 28609

Vincent Edwin Brown  
5310 Prince Charles Dr.  
Kernersville NC 27284

Ruth Ann Brunson  
Rt. 5 Box 163  
Rocky Mount NC 27801

Robin Lynn Bryan  
Rt. 8 Cosiner Rd  
Spartanburg SC 29303

Shelley Marie Bryant  
4019 Huntington Forest  
Jacksonville FL 32217

Dana Elizabeth Bucher  
912 Eaglewood Ave  
Charlotte NC 28212

Kevin Shawn Bumgardner  
P.O. Box 922  
Kings Mountain NC 28086

Lloyd Allen Bunch  
213 S. Oakum  
Edenton NC 27932

Rhenné Iana Bunning  
400 Northside Dr  
Lexington NC 27292

Mary Ellen Burch  
2232 Hightlawn Dr  
Charlotte NC 28212

Angela Kirsten Burcham  
Rt. 9 Box 152  
Mt. Airy NC 27030

Brian Andrew Burgess  
P.O. Box 1464  
Morganton NC 28655

Sandra Annette Burgess  
Rt. 6 Box 33  
Rutherfordton NC 28139

Ricky Neil Burkhalter  
402 Rushing Street  
Glennville GA 30427

Angela Gail Burleson  
P.O. Box 97  
Warensville NC 28693

Christina Hope Burleson  
122 Morris Street  
Mt. Holly NC 28120

Jerry Glenn Burleson  
Box 97  
Warensville NC 28693

Patricia Jean Burnett  
Rt. 1 Box 39  
Duncan SC 29334

Kimberly Evon Burnette  
Rt. 4 Box 334  
Canton NC 28716

Ethel Joan Burns  
Rt. 2  
Ellenboro NC 28040

James Keane Busker  
5215 Glenbrier Drive  
Charlotte NC 28212

Cheryle Lynn Butler  
Rt. 2 Box 326  
Oxford NC 27565

Jeannie Sue Butler  
Rt. 2 Box 326  
Oxford NC 27565

Kim Sharon Butler  
5449 Milhoven Lane  
Charlotte NC 28213

James Kevin Byers  
Rt. 2 Box 157-B  
Mill Spring NC 28756

William Randal Byrd  
81 South White  
Concord NC 28025

Olin Steele Dyrum III  
P.O. Box 1066  
Belmont NC 28012

Lizbeth Dawn Colton  
Newtown School  
Waterford IR 00000

Aleta Moore Comp  
P.O. Box 552  
Shelby NC 28150

Angela Renee Comp  
P.O. Box 193  
Cliffside NC 28024

Janie Marie Comp  
Rt. 9 Box 282  
Shelby NC 28150

Michael Comp  
P.O. Box 347  
Rutherfordton NC 28139

Terry Comp  
Box 1153  
Rutherfordton NC 28139

Richie Gary Canipe  
707 Mayo Street  
Shelby NC 28150

Sherry Annette Canipe  
6112 S. Post Rd  
Shelby NC 28150

Lena Rebecca Capps  
1226 N. Lafayette St  
Shelby NC 28150

Jeffrey Eric Carlson  
105 N. Sequoia Ct.  
Sterling VA 22170

Curtis Alan Carmine  
2800 Bexley Ct.  
Wilmington DE 19808

Benry Ray Carpenter  
104 Gould St  
Bessemer City NC 28016

Mark Chapman Carpenter  
P.O. Box 166  
Rutherfordton NC 28139

Andrea Michelle Carrigan  
608 Brookgreen Drive  
Dallas NC 28034

Jeanne Suzanne Carrall  
Rt. 3 Riverbend Acres  
Shelby NC 28150

John Kevin Carroll  
219 Pleasant Ridge  
Shelby NC 28150

William Bradley Carson  
7880 S.W. 141 St  
Miami FL 33158

Jeffrey Reid Carswell  
112 Case St.  
Morganton NC 28655

Karen Elizabeth Carswell  
Rt. 11 Box 477-B  
Morganton NC 28655

Jeffery Scott Carter  
2503 Edgewood Drive  
Gaffney SC 29340

Ronald William Carter  
2856 Meade Ave  
Gastonia NC 28052

Billy Aaron Cash  
Rt. 1, Box 171  
Mooreboro NC 28114

Hennetta Thomas Castles  
P.O. Box 72  
Boiling Springs NC 28017

Rufus Aledge Castles III  
P.O. Box 72  
Boiling Spgs. NC 28017

Janice Roberta Catalstier  
P.O. Box 542  
Cherokee NC 28719

Kevin Scott Caudill  
Rt. 1, Box 116  
State Road NC 28676

Steven Ray Casby  
Route 1, Box 217  
Linwood NC 27299

Moude Wells Caviness  
Route 4 Box 497  
Forest City NC 28043

Daniel Brown Chambers  
Rt. 4 Box 165  
Statesville NC 28677

Herrisa Floyd Chambers  
514 Suttle St.  
Shelby NC 28150

Barbara Alison Champion  
P.O. Box 626  
Kings Mountain NC 28086

Richard Hal Champion  
2936 College Rd  
Shelby NC 28150

Milton Charles Chapman  
9000 Albemarle Rd.  
Charlotte NC 28212

Patricia Ann Chopman  
2710 Moores Park Dr.  
Charlotte NC 28214

Tracey Allen Chapman  
Rt. 2 Box 27A  
Snow Camp NC 27349

David Cecil Chastain  
203 Belmar Drive  
Spartanburg SC 29301

Debra Harris Chatham  
Rt. 3, Box 502  
Rutherfordton NC 28139

Jane Marie Chavis  
1101 Barwin Dr  
Fayetteville NC 28304

Marty Keith Childers  
P.O. Box 93  
Hildebran NC 28637

Beverly Joyce Christian  
A10 Marshall Ave.  
Newport News VA 23605

Kenneth Douglas Clark  
1548 Anderson St  
Gastonia NC 28052

Lena Ednetta Clark  
620 Chavis Dr.  
Cherryville NC 28021

Melvin Lewis Clark  
Route 3, Box 201-A  
Lawndale NC 28090

Phoebé Clark  
P.O. Box 245  
Valley Head AL 35989

Sandra Jean Clark  
P.O. Box 52  
Earl NC 28038

Timothy Wray Clark  
1222 Donna Dr.  
Shelby NC 28150

Jill Elaine Clodfelter  
7010 Belwevs Creek Rd.  
Belwevs Creek NC 27009

Angela Leigh Cloninger  
Rt. 1 Box 199-A  
Dallas NC 28034

Jerry Lane Cloninger Jr.  
606 Dartmouth Drive  
Gastonia NC 28052

Linda Carole Cloninger  
P.O. Box 66  
Dallas NC 28034

Roberta Jane Clyde  
120 Stacy Dr.  
Gaffney SC 29340

Robert Anson Coffey  
Rt. 6 Box 846  
Mooreville NC 28115

Ellen Elizabeth Coggins  
517 Broughton Street  
Troy NC 27371

Sandra Rabersan Cole  
600 East Main Street  
Forest City NC 28043

Randall Lee Coleman  
Rt. 11 Box 419  
Shelby NC 28150

Krista Lynne Colle  
1603 Woll Dr  
Titusville FL 32780

Dwight Collier  
306 Thompson Street  
Cedartown GA 30125

Thomas Ray Compton  
1614 Kenmore Dr.  
Statesville NC 28677

Mary Bridget Condie  
310 Belvedere Ave.  
Shelby NC 28150

Sherry Lynn Congleton  
Rt. 6 Box 612-E  
Charlotte NC 28208

Shirley Ruth Conner  
Rt. 3, Box 548  
Rutherfordton NC 28139

Judith Elaine Connolly  
8724 Walkers Ferry Rd.  
Charlotte NC 28214

Michael Lynn Connor  
1304 Hymon Ave  
Hendersonville NC 28739

Cannie Faye Cook  
Rt. 1  
Brasstown NC 28902

Michael Kaisten Cook  
640 University Circle  
Athens GA 30605

Brenda Sue Cooke  
7420 S.W. 36 Street  
Miami FL 33155

Robin Ann Cooley  
4154 Trout River Blvd  
Jacksonville FL 32208

Sylvia Dianne Coor  
1708 E Laurel St.  
Goldsboro NC 27530

Lisa Dawn Copper  
1636 Caldwell Rd  
S. Daytona FL 32019

Angela Maria Corry  
602 S. Lagan St.  
Gaffney SC 29340

Angela Beth Cox  
322 Wintierlachen Dr.  
Sanford NC 27330

David Brian Cox  
Rt. 4 Box 339-D  
Danville VA 24541

Gary Paul Cox  
Rt. 4 Box 339-D  
Danville VA 24541

Jahathan Marcus Cox  
2822 Fleming Road  
Greensboro NC 27410

Roxanne Cox  
Rt. 1 Box 139-H  
New London NC 28127

Barbara Ann Craig  
1149 Nales Dr.  
Mt. Holly NC 28120

Cynthia Jane Craig  
Rt. 1 Box 43  
Blowing Rock NC 28605

Guyonne Smith Craig  
Rt. 5, Box 105  
Rutherfordton NC 28139

Mary Eleanor Craig  
Box 296  
Stanley NC 28164

Angela Gail Crawford  
Box 14  
Van Wyck SC 29744

Beverly Joy Crawford  
Rt. 11 Box 391  
Shelby NC 28150

Pattie Yvonne Crawford  
P.O. Box 69  
Colfeld NC 27922

|  |   |   |  |   |
|--|---|---|--|---|
| Jerome Frederick Creach<br>5305 Spring Lane<br>Shelby NC 28150             | Jacqueline Joanne Davis<br>601 Caroleen Rd<br>Forest City NC 28043        | Deborah Ayscove Dye<br>P O Box 584<br>Bing Springs NC 28017         | Brian Keith Farmer<br>175 E 58th St<br>Mialeah FL 33043                            | Duford Burton Fox<br>104 Highland Park Lane<br>Boone NC 28607             |
| Brent Allan Crenshaw<br>Henderson Circle<br>Morrisburg NC 28075            | Jacqueline Sue Davis<br>1305 Helen Ave<br>New Bern NC 28560               | Darry Wayne Eagle<br>6376 Montego Drive<br>Charlotte NC 28215       | Carl D Farmer<br>526 5th Street<br>Chester SC 29706                                | Elizabeth Renee Fox<br>333 Providence Rd<br>Gaffney SC 29340              |
| Luca Palamenghi Crispi<br>7006 Delaware Street<br>Chevy Chase MD 20815     | Maureen Ellen Davis<br>32 Sunset Drive<br>Swannanoa NC 28776              | Scott Anthony Eastman<br>P O Box 448<br>Dailing Spgs., NC 28017     | James Alvah Farthing III<br>Route 1<br>Maatesville NC 28115                        | Nathan Reid Frank<br>407 Montlieu Ave<br>High Point NC 27060              |
| Robert Thomas Cracker<br>10 Highland Cr., Box 455<br>Liberty SC 29657      | Suzanne B Cardwell Davis<br>212 Sunrise Circle<br>Shelby NC 28150         | Cathy Lynn Edwards<br>119D Scenic Drive<br>Shelby NC 28150          | Kenneth Mann Fasnachr<br>1693 Dorsey Court<br>Orange Park FL 32073                 | Danna Lucille Franklin<br>Rt. 3 Box 74<br>Marshall NC 28753               |
| Steven Scott Cracker<br>Rt. 8 Alberta Ave<br>Spartanburg SC 29303          | Suzanne Davis<br>123 Holiday Dr<br>Lexington NC 27292                     | Gregory Robert Edwards<br>302 Table Rock Rd.<br>Lenoir NC 28645     | Michael Dwight Faulkner<br>P.O. Box 652<br>Dailing Spgs., NC 28016                 | Lisa Marie Frasier<br>Rt. 5 Box 365<br>Forest City NC 28043               |
| Karen Denise Crouse<br>302 Crestview Dr.<br>Durham NC 27712                | Timothy Shaun Davis<br>728 Glenn St<br>Gostonia NC 28052                  | James Burton Edwards<br>1058 Windhammer Drive<br>Hampton VA 23669   | Terri Wilson Faulkner<br>Rt. 5 Box 248<br>Clover SC 29710                          | Charlene McMahan Frazier<br>Rt. 3 Box 705-A<br>Shelby NC 28150            |
| Truette Michael Crump<br>P O Box 401<br>Dailing Spgs., NC 28017            | Corrall Brooks Dawkins<br>128 Osage Drive<br>Gaffney SC 29340             | Julia Ann Edwards<br>639 Caulwood Drive<br>Charlotte NC 28214       | Keith Fleming Feather<br>830 S Magnolia St<br>Maatesville NC 28115                 | David Alan Frazier<br>Rt. 4 Box 177<br>Ashebaia NC 27203                  |
| Robert McKinley Crumpler<br>1216 Burlington Dr.<br>Colonial Hts., VA 23834 | Danna Lynn Day<br>104 Dalehurst Dr<br>Forest City NC 28043                | Kimberly Dawn Edwards<br>2401 Briargrave Dr.<br>Charlotte NC 28215  | Peter Roland Feix<br>131 Clark Ave<br>Greer SC 29651                               | Melissa Lynne Frazier<br>3035 Charles Rd.<br>Shelby NC 28150              |
| Boyce Glenn Crumpton<br>Rt. 2 Box 487<br>Pelham NC 27311                   | James Frederick Decker<br>115 Hanlan Drive<br>Odessa NY 14869             | Lowell Lynn Edwards<br>P O Box 1157<br>Waynesville NC 28786         | Ricky Darrell Felts<br>Rt. 11 Box 375<br>Statesville NC 28677                      | Mary Riley Friend<br>1008 Cumberland Dr.<br>Shelby NC 28150               |
| Linda Faye Cudd<br>5523 Capita St.<br>Roanoke VA 24019                     | Michael Scott Denning<br>Rt. 3 Box 30<br>Rutherfordton NC 28109           | Gregory Allen Eller<br>Route 1 Oakmont Drive<br>Stanley NC 28164    | Teresa Bratton Flack<br>P O Box 659<br>Dailing Spgs., NC 28017                     | William Franklin Futreal<br>Rt. 2 Box 117-M<br>Warsaw NC 28398            |
| Debra P Curlee<br>Rt. 6 Box 398<br>Salisbury NC 28144                      | Iris Dolaris Dennisan<br>20 Robinson Ave.<br>Asheville NC 28803           | Daniel David Elliott Jr.<br>1175 41st Avenue<br>Vero Beach FL 32960 | Christopher Dennis Charles Flood<br>22 Fitzwatertown Road<br>Willow Grove PA 19090 | Mary Helen Gobala<br>14 Converse St<br>Greenville SC 29607                |
| Patrick Wiley Currie<br>428 West 9th<br>Charlotte NC 28202                 | Celia Renee Devinney<br>Rt. 4 Box 752<br>Marian NC 28752                  | Mark Dwayne Ellis<br>Route 1 Box 348A-C<br>Bahama NC 27503          | Daniel Patrick Flood<br>C3-22 Fitzwatertown Rd.<br>Willow Grove PA 19090           | Marshall Dean Gaddis<br>Rt. 3 Box 261<br>Gastonia NC 28052                |
| Sherri Lutz Curtis<br>P O Box 181<br>Ellenboro NC 28040                    | Lisa Kathryn Devlin<br>Rt. 5 Box 550<br>Canton NC 28716                   | Kathy Elizabeth Elmore<br>Rt. 4 Box 174<br>Statesville NC 28677     | Mark T. Flood<br>22 Fitzwatertown Rd. C-3<br>Willow Grove PA 19090                 | Richard Dale Gaddis<br>P O Box 388<br>Dallas NC 28034                     |
| Marty Angela Cuthbertson<br>6527 Monteth Dr.<br>Charlotte NC 28213         | Charles Todd Dickinson<br>Rt. 2 Box 171<br>Keystone Hgts., FL 32656       | Mary Melissa Elmore<br>206 Mimosa<br>Gaffney SC 29340               | Patricia Ann Flynn<br>641 Broadbranch Dr<br>Parr Charlotte FL 33952                | Martin Neil Gambill<br>938 N Bridge St.<br>Elkin NC 28621                 |
| Samuel William Daniel Jr.<br>414 Valley Drive<br>Durham NC 27704           | Karen Diane Dill<br>Rt. 2 Box 314-A<br>Londrum SC 29356                   | Wendy Darlene Elvington<br>209 Douglas Dr.<br>Simpsonville SC 29681 | John William Falk<br>P O Box 402<br>Dailing Spgs., NC 28017                        | Amy Robyn Gamble<br>706 Carolina Avenue<br>Gastonia NC 28052              |
| Timothy Allen Danyels<br>Rt. 1 Box 665<br>Maatesville NC 28115             | Wendy Louise Dill<br>274 Dayfield Loop<br>Fayetteville NC 28304           | Timothy Paul Emery<br>3101 Grahamwood Drive<br>Richmond VA 23234    | Mark Curtis Falk<br>P O Box 676<br>Dailing Spgs., NC 28017                         | Claude Bryan Gamble<br>912 Surrey Drive<br>Shelby NC 28150                |
| Gladys Hunt Davenport<br>1331 N. Lafayette St.<br>Shelby NC 28150          | Leonard Arthur Dillingham III<br>4829 Lebanon Drive<br>Charlotte NC 28210 | Jerry Paul Epling<br>1438 Logan Circle<br>Marietta GA 30062         | Shen Wartick Falk<br>P O Box 676<br>Dailing Spgs., NC 28017                        | Teresa Gayle Gardner<br>6801 Glenmoor Dr.<br>Charlotte NC 28214           |
| Billy Gene Daves<br>P.O. Box 244<br>Dailing Spgs., NC 28017                | Gary Lynn Dixon<br>206 Whitley Rd.<br>Margantona NC 28655                 | Veronica Etheridge<br>1037D Ilah Rd.<br>Jacksonville FL 32217       | Nancy Ellen Fartenberry<br>1414 Lockey Street<br>Shelby NC 28150                   | Mary Ann Garrett<br>Hickory St.<br>Murphy NC 28906                        |
| Lisa Gaye Daves<br>Woodhill Drive<br>Dailing Spgs., NC 28017               | Robert Michael Dockery<br>P O Box 188<br>Dailing Spgs., NC 28017          | Judy Tratter Eubanks<br>103 Huntington St.<br>Gaffney SC 29340      | Henry Sloan Fartner Jr.<br>528 Buncambe St.<br>Woodruff SC 29388                   | Rabin Lynn Garrison<br>P O Box 13528<br>Orlando FL 32812                  |
| Karen Annette Davidson<br>Rt. 1 Box 222<br>Stony Point NC 28678            | Willard Lamar Donald Jr.<br>709 Cliff Road<br>Montgomery AL 36109         | Kathy Strain Evans<br>Rt. 2 Box 150<br>Rutherfordton NC 28139       | Ricky Lee Fartner<br>528 Buncambe St.<br>Woodruff SC 29388                         | Rabbin Kay Goskey<br>1506 W Warren St.<br>Shelby NC 28150                 |
| Patricia Kathleen Davidson<br>Rt. 6 Box 235-A<br>Statesville NC 28677      | James Howard Doolittle<br>13209 Haldridge Rd<br>Wheaton MD 20902          | Michael Herman Evans<br>101 Cascade Street<br>Margantona NC 28655   | Duane Foster<br>1525 Florida Ave.<br>Woodbridge VA 22101                           | Brian Dennis Gaskin<br>409 Fair Washington Ave<br>Ft. Washington PA 19034 |
| Anthony Jeffrey Davis<br>106 W Carolina Ave.<br>Bessemer City NC 28016     | Thomas Collis Dula Jr.<br>Rt. 4 Box 47<br>Granite Falls NC 28630          | Angela Denise Faile<br>Rt 1 Box 188<br>Chester SC 29706             | Jill Luann Foster<br>266 Oakgrove Rd.<br>Winston-Salem NC 27107                    | James Branch Gaskins Jr<br>677 Kingswood Ave<br>Orange Park FL 32073      |
| Benjamin Franklin Davis<br>Route 1 Box 260<br>Clio SC 29525                | Donald Dwight Duncan<br>155 Enwood Drive<br>Charlotte NC 28214            | Robert Cecil Faile Jr<br>P O Box 1171<br>Lancaster SC 29720         | Stanley Charles Foster<br>6630 Long Meadow Rd<br>Charlotte NC 28210                | Angela Darlene Gasperton<br>Rt. 1 Box 151-B<br>Harse Shoe NC 28742        |
| Darius Bernard Davis<br>6424 Harrison Rd.<br>Matthews NC 28105             | Janet Whitener Duncan<br>100 James Dr.<br>Belmont NC 28012                | Dorothy Alice Farris<br>5018 Nantucker Rd.<br>College Park MD 20740 | Travis Anthony Foster<br>Rt. 1 Box 440<br>Forest City NC 28043                     | Kathy Darlene Gentle<br>Rt. 1 Box 103<br>Mocksville NC 27028              |

|  |   |  |  |  |
|--|---|--|--|--|
| Amanda Elizabeth Gentry<br>P O Box 212<br>Jefferson NC 2864D       | Lisa Millsaps Greene<br>2 Kenwall Village<br>Shelby NC 28150        | Martha Lisa Hames<br>2244 Ninth Ave N E.<br>Hickory NC 28601       | James Dwayne Harris<br>Box 394<br>Cliffside NC 28024                         | Robert Kevin Hays<br>Raue 2 265-C<br>Fletcher NC 28732                   |
| Thomas Lee Gibbs<br>435 Hillcrest St<br>Charlotte NC 28206         | Merrill Brenda B. Greene<br>212 Poplar St<br>Forest City NC 28043   | Ina Jean Hamiel<br>P O Box 441<br>Ellenboro NC 2804D               | Lisa Ann Harris<br>Raue 3 Box 338<br>Waynesville NC 28786                    | Wendy Suzanne Hazelwath<br>2044 Kings Crossing<br>Winter Haven, FL 33880 |
| David Edward Gibson<br>P O Box 675<br>Boiling Spgs NC 28017        | Michael Edward Greene<br>Box 93<br>Blowing Rock NC 28605            | Leslie Levon Hamlette<br>Rt 1 Box 190<br>Phenix, VA 23959          | Pamela Kay Harris<br>418 Miles Rd.<br>Shelby NC 28150                        | Elizabeth Summers Hefner<br>6924 Baker Dr # A-18<br>Shelby NC 28150      |
| Elaine Catherine Gibson<br>2106 N Madena St<br>Gastonia NC 28052   | Pamela Dawn Green<br>13360 Sardis Rd<br>Asheville NC 28806          | Julie Ann Hammett<br>102 Duffers Dr<br>Gaffney SC 29340            | Roberta Stuart Harris<br>607 Highview Ave<br>Forest City NC 28043            | Vincent Dwayne Hefner<br>Rt. 1<br>Mill Spring, NC 28756                  |
| Matthew Eugene Gibson<br>215 Bluedge Or<br>Greer SC 29651          | Rhonda Jean Greene<br>Rt 1D Box 322<br>Shelby NC 28150              | Eric Murry Hammond<br>P O Box 636<br>Forest City, NC 28043         | Stacey Andora Morrison<br>Rt 3 Highway 14<br>Greenville NC 29607             | Joseph Michael Hegarty<br>7 Shady Oak Trail<br>Cherokee NC 28210         |
| William Carl Gibson<br>414 S Magnolia<br>Maesville NC 28115        | Roger Alan Greene<br>Rt. 5 Box 84<br>Forest City NC 28043           | Robert Hugh Hammond<br>5106 Margaret Wallace<br>Matthews, NC 28105 | Dianne Sides Harris<br>P O Box 7D1<br>Boiling Spgs NC 28017                  | Susan Lynne Heilig<br>3219 Pine Needles Rd.<br>High Point NC 27260       |
| Delinda Jane Gilbert<br>Rt 3 Hwy 221<br>Chesnee NC 29323           | Ronald Cline Greene<br>608 Hanover Drive<br>Shelby NC 28150         | Teresa Ann Hammond<br>P O Box 636<br>Forest City NC 28043          | Pamela Denise Harris<br>P O Box 7D1<br>Boiling Spgs NC 28017                 | Pamela Lynn Helms<br>P O Box 568<br>Paw Creek NC 28130                   |
| Ruth Eugenia Gilbert<br>Rt 1 Box 31<br>Mill Spring NC 28756        | Todd Edward Greene<br>414 E Concord St<br>Morganton NC 28655        | Janice Waite Hamrick<br>Rt. 8 Box 276-12<br>Shelby, NC 28150       | Ron D. Hartselle<br>835 Hillcrest Ave<br>Gastonia NC 28052                   | Steven George Helton<br>P O Box 101<br>Ellenboro, NC 2804D               |
| Victor Quinn Giles<br>Rt 9 Box 409<br>Lexington, NC 27292          | Harry James Gregory<br>6404 D Plaza Rd<br>Charlotte NC 28215        | Micki Lynn Hamrick<br>608 Falcon Circle<br>Shelby NC 28150         | Ricky Lee Harward<br>1504 Oak St<br>Charlotte NC 28213                       | Bonercer Joyce Henderson<br>1131 Log Cabin Rd<br>Charlotte NC 28210      |
| Angela Kay Gill<br>506 Doffin Lane<br>Gastonia NC 28052            | Michael Keith Gregory<br>P O Box 776<br>Andrews NC 28901            | Richard Lee Hamrick<br>Rt. 4 Box 250<br>Shelby, NC 28150           | Richard Dean Harwell<br>Rt 4 Box 106 Beauty Rd.<br>Gastonia, NC 28052        | Rebekah Patterson Henston<br>P O Box 183<br>Earl NC 28038                |
| Pamela Ann Gillard<br>3505 Griffith St<br>Charlotte NC 28203       | Pamela Kay Gregory<br>Rt 3 Box 176<br>Waynesville NC 28786          | Sharon Elizabeth Hamrick<br>Rt 3 Box 180-A<br>Shelby NC 28150      | Teri Alisa Hassell<br>213 Metairie Lane<br>Madison, AL 35758                 | Melody Renee Herman<br>Rt. 1, Box 529<br>Dallas, NC 28034                |
| James Thomas Glenn<br>Rt 3 Box 248<br>Spruce Pine NC 28777         | Margaret Lynn Griggs<br>P O Box 311<br>Cherryville NC 28021         | Steven Gene Hamrick<br>P O Box 25<br>Boiling Springs NC 28107      | Sherril Lynn Hastings<br>P O Box 667<br>Boiling Spgs. NC 28017               | Kimberly Elizabeth Herndon<br>Rt 2 Box 47D<br>Kings Mountain, NC 28086   |
| Ann Marie Gliniski<br>1220 Donna Dr.<br>Shelby NC 28150            | Harold Taylor Grace<br>Raue 1D Berry Drive<br>Greenville SC 29607   | Wendell Gregory Hamrick<br>P O Box 703<br>Boiling Spgs. NC 28017   | Daniel Martin Hatton<br>431D 23rd Parkway Court<br>Hillcrest Hgts., MD 20748 | Marilyn Ann Heirell<br>Raue 1, Box 47<br>Bakersville NC 28605            |
| Sheila Kay Glover<br>Route 1, Box 40-C<br>Ellenboro NC 2804D       | Juliann Carter Groome<br>500 Darada<br>High Point NC 27260          | Danna Lee Hanks<br>1304 Bridgeway Place<br>Lenoir, NC 28645        | Maria Lynn Houghton<br>Rt. 2 Box 235<br>Trouman NC 28166                     | Norman Curtis Heyward Jr.<br>Rt. 2 Box 136<br>McDonough, GA 30253        |
| Walter McKenny Goodale Jr<br>Rt 3 Box 222<br>Chesterfield SC 29709 | Mireya Alejandria Guerrero<br>Box 345 GWC<br>Boiling Spgs. NC 28017 | Robert Anderson Hanner<br>7831 Elwood Drive<br>Charlotte NC 28212  | Gary Melvin Hauser<br>1508 Beaucrest Road<br>High Point NC 27260             | Harrell Edward Haatt<br>1508 Beaucrest Road<br>High Point NC 27260       |
| Melody Thompson Goode<br>Rt 2 Box 459<br>Maesboro, NC 28114        | Timothy Dan Guest<br>P O Box 171<br>Cowpens SC 29930                | Ray McKay Haidee<br>144 Scotsmoor Drive<br>Charlotte NC 28214      | Amy Hendrick Hawkins<br>1858 E Marion St<br>Shelby, NC 28150                 | Marcia Cecile Hicks<br>726 Brookside Dr.<br>Gastonia NC 28052            |
| Franklin Gore<br>Rt 2 Box 479<br>Supply NC 28462                   | Patsy P. Guffey<br>501 N Morgan St<br>Shelby NC 28150               | Timothy Darnell Hardie<br>Raue 2 Box 150<br>Chadbourne, NC 28431   | Bruce Hugh Hawkins Jr.<br>Rt 2 Box 548-E<br>Mt Holly NC 28120                | Mary Beth Hicks<br>80 Sulphur Spgs. Rd.<br>Asheville NC 28801            |
| Arnold Parks Gosnell<br>71D Dogwood Lane<br>Belmont NC 28012       | Kenneth Dale Gulleedge<br>305 N Cloudman St<br>Charlotte NC 28216   | Ronald Keith Hargrave<br>S Wren Drive<br>Lexington, NC 27292       | Linda Ruth Hawkins<br>P O Box 97<br>Ellenboro NC 2804D                       | Rebecca Ann Hicks<br>Box 1226 Rice St<br>Hamlet NC 28345                 |
| Bryan McDowell Grody<br>Rt 9 Box 436<br>Morganton NC 28655         | Michael Dean Gwinn<br>Main St, Drawer D<br>Converse SC 29329        | Jane Carol Harmon<br>Rt 3 Box 288<br>Brevard NC 28712              | Sherry Lynn Hawkins<br>Route 2 Box 17D-B<br>Seneca SC 29678                  | John Thurman Hildebrand<br>2044 Eagle Drive<br>Rack Hill, SC 29730       |
| Joseph Garland Gragg<br>P O Box 327<br>Landis NC 28088             | Timothy Duff Hagler<br>2241 Rocky River Rd<br>Concord NC 28025      | Joey Martin Harrell<br>P O Box 228<br>Boiling Spgs., NC 28017      | William Hunter Hoy V<br>8614 Nathanael Greene<br>Charlotte NC 28212          | Thomas Perry Hildreth III<br>P O Box 721<br>Wadesboro, NC 2817D          |
| Pamela Francine Grandy<br>1305 11th Avenue S.E<br>Hickory NC 28601 | Michael Landon Hall<br>917 Surrey Dr<br>Shelby, NC 28150            | Michael Kent Harrelson<br>Box 831<br>Boiling Spgs. NC 28017        | Brent Taylor Hayes<br>Rt 8 Box 130<br>Lenoir, NC 28645                       | Paul Dennett Hill<br>Rt 2 Box 79-A<br>Rockingham, NC 28379               |
| Deborah Ruth Greene<br>Box 93<br>Blowing Rock NC 28605             | Susan Annette Hall<br>4461 Naland Drive<br>Wilmington NC 28405      | Brenda Kay Harris<br>P O Box 645<br>Cataleen, NC 28019             | Paul Durham Hayes<br>117 Northview St.<br>Lyman SC 29365                     | Calvin Hillian Jr.<br>60 Huskins Drive<br>Winston-Salem, NC 27105        |
| Kathryn Teresa Greene<br>Rt 1 Locust St<br>Columbus, NC 28722      | Patricia Ann Hallman<br>106 Myra Lane<br>Lincolnton, NC 28092       | Emanuel Lee Harris<br>Rt 2 Box 2284<br>Columbus NC 28722           | Douglas Leroy Haynes<br>503 Walnut Circle<br>Hendersonville NC 28739         | Lisa Denise Hines<br>Rt. 3, Box 42<br>Chesnee SC 29323                   |
| Linda Carol Greene<br>Rt 2 Box 451<br>Dallas, NC 28034             | Yvick Lyn Hamby<br>3109 Suffolk Dr<br>Shelby NC 28150               | Jack Mitchell Harris Jr<br>11D E Rutledge Ave<br>Gaffney SC 29340  | David Patrick Haynie II<br>P O Box 980 GWC<br>Ding Springs, NC 28017         | Ila Sermons Higgs<br>725 W Sumpter St., Apr 1<br>Shelby NC 28150         |

Lynda Neeld Hitchcock  
4880 Woodbriar Dr.  
Syracuse, NY 13215

Tony Lee Hobbs  
2401 Camer Dr.  
Raleigh, NC 27604

Joseph Byron Hobgood  
416 Murray Hill Rd.  
Fayetteville, NC 28303

Sandra Lynn Hodge

Mainita Amanda Hoey  
Rt. 10, Box 111  
Shelby, NC 28150

Roselyn Jeanette Hoey  
738 Vale Street  
Shelby, NC 28150

Katricia Beth Hoffman  
Rt. 4, Box 39  
Gastonia, NC 28052

Kathryn Evans Holbrook  
1220 Wood Hill Drive  
Shelby, NC 28150

Kenneth Guy Holcombe  
11 Bertrand Terrace  
Greenville, SC 29611

Danna Lynn Hollabaugh  
3012 Lagan Street  
Forestville, MD 20747

Anthony Lamar Holland  
P.O. Box 903  
Seneca, SC 29678

Jean Sander Holland  
Box 52  
Dallings Spgs., NC 28017

Donald Ray Hofffield  
Rt. 3, Box 297  
Rutherfordardon, NC 28139

Angela Glenn Hamesley  
335 South Pink St.  
Cherryville, NC 28021

Carmen Lynn Hood  
602 S. Main St.  
Woke Forest, NC 27587

Shaun Wesley Horn  
Haltan Place 1590  
Charleston, SC 29407

Karen Jill Hone  
Rt. 3, Box 686  
Gaffney, SC 29340

Terry Lynn Hesch  
1111 James Love Rd.  
Shelby, NC 28150

Ronald Lomant Naskins  
421 Blanton  
Shelby, NC 28150

Teresa Wynne Houser  
Rt. 14, Box 533  
Charlotte, NC 28208

Michael Anthony Houston  
Route 1, Box 34  
Odessa, FL 33556

Eddie Glen Howard  
Camelot Drive  
Belton, SC 29627

Christopher Glenn Howell  
3540 Brookbank Dr.  
Plattown, NC 27040

Debra Fulla Howell  
Rt. 2, Box 173  
Cherryville, NC 28021

Merrill Tyrone Howell

Rt. 2, Box 173  
Cherryville, NC 28021

Rhonda Louisa Howell  
Rt. 2, Box 173  
Cherryville, NC 28021

Randy Devaughn Nowle  
208 Apt. 2 Tyvola Drive  
Charlotte, NC 28210

Henry Franklin Hoyle Jr.  
P.O. Box 589  
Dallings Spgs., NC 28017

Tammy Denise Hoyle  
Rt. 4, Box 341  
Vale, NC 28168

Jerry Daniel Hubbard  
416 Clegg St.  
Shelby, NC 28150

Jeffrey Clark Hudgins  
Rt. 2, Box 290  
Ringgold, VA 24586

George Lee Huffman  
P.O. Box 823  
Hildebran, NC 28637

Benjamin Beam Huffstetler  
Route 3  
Cherryville, NC 28021

James Paul Huggins  
Pinecrest—Box 115  
Dallings Springs, NC 28017

Julie Teresa Huggins  
P.O. Box 115  
Dallings Spgs., NC 28017

Robert Guy Humphries  
312 Bonnyln Dr.  
Orange Park, FL 32073

John Stuart Hunsinger  
Rt. 5, Box 105-I  
Shelby, NC 28150

John Marvin Hunsucker  
209 Wesley Dr.  
Gastonia, NC 28052

John Edward Hunt  
Box 238  
D'ling Springs, NC 28017

Michael Devon Hunt  
751 Vale Street  
Shelby, NC 28150

Norman Ray Hunt  
P.O. Box 647  
Dallings Spgs., NC 28017

Nancy Denise Rich Hunter  
P.O. Box 89  
Dallings Spgs., NC 28017

Pamela Thrasher Hurt  
Rt. 4, Box 348  
Lincalton, NC 28092

Danila Roxanne Hutchins  
1213 Westwood Drive  
Shelby, NC 28150

Everett Rush Hylton II  
Rt. 7, Box 632-K  
Charlotte, NC 28213

Douglas Franklin Irvin  
6408 Elmwood Circle  
Charlotte, NC 28214

Karen Jean Isley  
1509 Larimer Rd.  
Raleigh, NC 27606

Rwakuda Mudenga Jachi  
GWC Box 449  
Dallings Spgs., NC 28017

Larry R. Jackman  
9521 Lamond Drive  
Manassas, VA 22110

Cynthia Gail Jackson  
Rt. 2, Box 90  
Mill Spring, NC 28756

Grady Lee Jackson Jr.  
3009 Daisy Ct.  
Gastonia, NC 28052

Gregory Bernard Jackson  
Rt. 1, Box 100-H  
Grifton, NC 28530

Jay Leon Jackson  
614 Kingsbury St.  
Shelby, NC 28150

Sherri Lynn Jackson  
801 W. Elm St.  
Shelby, NC 28150

Vincent Michael Jackson  
78 Lantingtown Road  
Lucust Valley, NY 11560

Darry Scott James  
2 Chelsea Circle  
Greenville, SC 29605

Clayton Ernest James  
110 Hidden Hill Road  
Spartanburg, SC 29301

Deborah Rachel James  
7802 Lyncoming Road  
Richmand, VA 23229

Brenda Kay Jamison  
329 Dorian Ave.  
Trenton, NJ 08618

Francis Scott Jenkins  
3332 Mayfield Ave.  
Charlotte, NC 28209

Robbie Dean Jenkins  
Rt. 2, Box 455  
Ellenboro, NC 28040

Melinda Jane Jone  
3344 Indian Trail Rd.  
Matthews, NC 28105

Raymond Clayton Johns Jr.  
Rt. 2, Box 229  
Shelby, NC 28150

Steven Maxwell Johns  
P.O. Box 684  
Dallings Spgs., NC 28017

Darry Scott Johnson  
2036 Klein Rd.  
Wilmington, NC 28405

Elizabeth Marlene Johnson  
510 Twin Oak Court  
High Point, NC 27260

Engadine S. Johnson  
15 Meehan St.  
Sumter, SC 29150

Ernest Lawrence Johnson  
106 Oxford Dr.  
Jacksonville, NC 28540

Julia Ann Johnson  
Rt. 12, Box 35  
Morganton, NC 28655

Rabin Lynn Johnson  
221 Barber Street  
Asheboro, NC 27203

Shirley Jill Johnson  
Rt. 14, Box 314  
Statesville, NC 28677

Belinda Dill Jolley  
Rt. 11 Dagwood Ave.  
Spartanburg, SC 29302

Catherine Brooks Jolley  
P.O. Box 784  
Dallings Springs, NC 28017

Alice Lee Jones  
Rt. 1, Box 258  
West Jefferson, NC 28694

Charles Eric Jones  
1121 W. Catawba Ave.  
Mt. Holly, NC 28120

James Claude Jones  
908 Earl Rd.  
Shelby, NC 28150

Jan Lou Jones  
2450 Wallace Ave.  
Spartanburg, SC 29302

Jeffrey Bert Jones  
P.O. Box 7  
Agana, GU 96910

Julie Beth Jones  
GWC Box 490  
Dallings Spgs., NC 28017

Lisa Gayle Jones  
Rt. 1, Box 273  
Moorestown, NC 28114

Rachel Elizabeth Jones  
Box 124  
Dallings Spgs., NC 28017

Susan Caroline Jones  
107 Edgewood Dr.  
Forest City, NC 28043

Wayne D. Jones Jr.  
1009 Leander Street  
Shelby, NC 28150

Bessie Sandie Jordan  
10 Cooper Street  
Greenville, SC 29611

Cynthia Marie Jordan  
167 33rd St. N.W.  
Hickory, NC 28601

Denise Lorraine Jordan  
6820 N.W. 26th Place  
Gainesville, FL 32601

Eduardo Bernard Jordan  
1305 Oan Ave.  
Winston-Salem, NC 27105

India Denise Jordan  
Rt. 3, Box 84-A  
W. Jefferson, NC 28694

Sharon Veronica Jordan  
Rt. 4, Box 165-A  
Shelby, NC 28150

Terry Francis Jordan  
255 Fairway Dr.  
Southern Pines, NC 28387

Timothy Scott Jordan  
104 S. Gafarth St.  
Kings Mtn., NC 28086

James Robert Jowers  
2018 Virginia Dr.  
Camden, SC 29020

Jeffrey Ross Julian  
621 North Fulton  
Salisbury, NC 28144

Malinda Denise Justice  
177 Mountain St.  
Rutherfordardon, NC 28139

Thomas Clyde Justus  
Rt. 6, Box 144  
Hendersonville, NC 28739

Patricia Julie Keadle  
Rt. 6, Box 158  
Inman, SC 29349

Mellisa Annette Keener  
Rt. 2, Box 253  
Iron Station, NC 28080

Roxanne Vicki Keese  
Rt. 1, Box 70  
Pendleton, SC 29670

Katherine Angela Keisler  
Rt. 4, Box 217  
Union, SC 29379

Sharon Kay Kelley  
710 13th Ave. N  
Surfside Bch., SC 29577

Karlo Marie Kendrick  
412 8th Ave. S.  
Surfside Beach, SC 29577

Kimberly Dawn Kendrick  
2030 Pleasant Hill Ch. Rd.  
Shelby, NC 28150

David Roy Kerr  
P.O. Box 192  
Oano, NC 28724

Sandra Roxann Kilpatrick  
P.O. Box 91  
Keansville, NC 28349

Carolyn West Kimbrell  
391 Collet St.  
Rutherfordardon, NC 28139

Ronnie Kinard Jr.  
416 Woodvale Place  
Charlotte, NC 28208

Bruce Wayne King  
909 N. Piedmont Ave.  
Kings Mountain, NC 28086

James Nathan King  
Rt. 1, Box 26  
Bear Creek, NC 27207

Ramon Mark King  
Rt. 7, Box 793  
Moorestown, NC 28115

Richard David Kinney  
2950 S. Cobb Dr. #1-4  
Smyrna, GA 30080

Terril Lynn Kirby  
301 Meadowbraek Dr.  
Seneca, SC 29678

Edward Kevin Kirk  
Rt. 1, Box 212  
Rockingham, NC 28379

Karen Ja Kistler  
Rt. 1, Box 378  
Moorestown, NC 28115

Edward Campbell Knapp  
4792 Moser Lane  
Burlington, NC 27215

Larry Jefferson Knight  
245 Wvrville Hwy., Lot 9  
Asheville, NC 28804

Nancy Davenport Knight  
Rt. 9, Box 70A Treef Rd.  
Shelby, NC 28150

Carlisle Woodson Koants  
P.O. Box 163  
Oue West, SC 29639

Daniel Lee Lagrange  
2109 Woodfield Dr.  
Columbia, SC 29206

Lisa Joy Lail  
Rt. 1, Box 220-F  
Rutherfordardon, NC 28139

Melissa Rhea Lail  
P.O. Box 581  
Dallings Spgs., NC 28017

|   |   |   |  |   |
|---|---|---|--|---|
| Dave Gene Lakey Jr.<br>8516 Walkers Ferry Rd<br>Charlotte NC 28214    | Richard Lloyd Leonard<br>20 Little St<br>Lyman SC 29365           | James Gregory Lovelace<br>P O Box 372<br>Ellenboro NC 28040             | Myron Nons Marshall<br>Rt. 4 Box 343-B<br>Forest City NC 28043         | Donna Lee McDaniel<br>Rt. 2 Box 374<br>Kings Mountain NC 28086          |
| Terri Ann Lampkin<br>Rt. 1 Box 415-C<br>King NC 27021                 | James Hickman Lester<br>P O Box 665<br>Dairing Spgs. NC 28017     | Oscar Thomas Lowe III<br>14 N Harbor Dr.<br>Greenville SC 29611         | Catherine Diane Marshburn<br>Rt. 1 Box 159-A<br>Durigow NC 28425       | Janet Barber McDaniel<br>107 Cedar Street<br>Morganton NC 28655         |
| James Patrick Lancaster<br>6907 Spelman Drive<br>Springfield VA 22153 | Cynthia Florence Lever<br>Rt. 3 Box 83-A<br>Winstonboro SC 29180  | Thanya Elizabeth Lawery<br>Box 64<br>Kannapolis NC 28081                | Kinda Kay Marrel<br>Evergreen Dr.<br>Derhel CT 06801                   | Tommy Morris McDaniel<br>11 Watkins Dr.<br>Morganton NC 28655           |
| Nancy Faye Land<br>4530 Kopp Drive<br>Dayton OH 45424                 | Gladys Dianne Lever<br>Rt. 3 Box 83-A<br>Winstonboro SC 29180     | Kimberly Howard Lawry<br>P O Box 523<br>Dairing Spgs. NC 28017          | Kevin Wheelless Mann<br>1051 South Boulevard<br>Lakeland FL 33803      | Steven Douglas McDonald<br>1044 St. Catherine Drive<br>Dunedin FL 33528 |
| Kathie Mae Landers<br>Rt. 2 Box 114<br>Ellenboro NC 28040             | Magnolia Edwinia Lewa<br>P O Box 116<br>Harata SC 29062           | Tim Ray Lawry<br>Gum St.<br>Pageland SC 29728                           | Daniel Ray Mashburn<br>5954 7th Avenue West<br>Brandenton FL 33529     | Allen Jeffrey McDuffie<br>1748 Aulen Rd<br>Gastonia NC 28052            |
| Wanda Brunson Lane<br>1409 Lockey St.<br>Shelby NC 28150              | Manan C. Lewis Jr.<br>3250 Celonese<br>Rock Hill SC 29760         | Thomas David Luckadoo<br>210 Weatherstone Drive<br>Forest City NC 28043 | Alisa Lynne Mathews<br>3361 Eaglebrook Dr<br>Gastonia NC 28052         | Kevin Mann McElyea<br>PSC 244 Box R<br>APO NY 09697                     |
| William Lang<br>PSC Box 694<br>Loring A F B ME 04751                  | Mattie Caldwell Ley<br>602 Whanant St<br>Shelby NC 28150          | Tony Edward Luckadoo<br>Rt. 1 Box 255<br>Rutherfordton NC 28139         | Michelle Green Marvi<br>1003 N Main<br>Rutherfordton NC 00139          | Billy Ray McEntire<br>Rt. 3 Box 451<br>Rutherfordton NC 28139           |
| David Keith Langfitt<br>601 Waverly Lane<br>Mariland FL 32751         | Sharon Louise Leurance<br>9 Ivy Drive<br>Rutherfordton NC 28139   | Patricia Ann Ludecke<br>1505 Indiana Ave<br>Palm Harbor FL 33563        | Richard Ira Matthews<br>7410 Alafia Ridge Road<br>Riverview FL 33569   | Chantal N McFadden<br>Rt. 2 Box 291<br>Forest City NC 28043             |
| Daniel Jan Langmade<br>3031 NE 41st<br>Ft Lauderdale FL 33308         | Laura Ann Lillard<br>P O Box 884<br>High Springs FL 32643         | John Gregory Lutz<br>2808-301 Avl. Ferry Rd.<br>Raleigh NC 27606        | Patricia Lynn Mauney<br>Rt. 2<br>Ellenboro NC 28040                    | Deanna Jane McGaha<br>Rt. 1 Hillview Dr.<br>Canton NC 28718             |
| Van Hugh Lankford<br>Rt. 1 Box 43-A<br>N Wilkesboro NC 28659          | Frances Marianne Lindsay<br>Rt. 1 Box 341<br>Lancaster SC 29720   | Kenneth Maynard Lynch<br>Rt. 1 Box 469<br>Clemont NC 28610              | Jay Annette Maxwell<br>P O Box 364<br>Ellenboro NC 28040               | Philip Edward McGaha<br>647 7th Ave Pl. S.E.<br>Hickory NC 28601        |
| Bobby Glenn Lanning<br>P O Box 545<br>Oyde NC 28721                   | Karen Emzanner Lipscomb<br>105 Carver St<br>Gaffney SC 29340      | Deborah Sue Lynn<br>3208-4 Stonestraw Lane<br>Durham NC 27713           | Jane Olive Maynard<br>P O Box 6058<br>Raleigh NC 27628                 | Myra Deborah McGinnis<br>705 Crescent Circle<br>Kings Mountain NC 28086 |
| Jay Elizabeth Lasater<br>2508 Richwood Rd<br>Durham NC 27705          | Pamela Gray Laster<br>1007 Caldwell Circle<br>Shelby NC 28150     | Ronald Joe Lytle Sr<br>Route 2 Box 105-B<br>Shelby NC 28150             | Donny Freeman Maya<br>P O Box 464<br>Aurora NC 27806                   | Lon Anne McGloth<br>Box 549<br>Claremont NC 28610                       |
| Barbara Lynne Lavery<br>Rt. 1 Box 573<br>Cherryville NC 28021         | Paula Jane Little<br>1503 Grave St.<br>Wilson NC 27593            | Ellen Elizabeth MacPherson<br>P O Box 669<br>Boiling Spgs. NC 28017     | Debra Lynn McAbee<br>202 Trout St.<br>Forest City NC 28043             | Robert Bruce McIntyre<br>P O Box 216<br>Etawah NC 28729                 |
| Stanley Laron Law<br>2937 Barony St<br>Charlotte NC 28216             | Tanya Dawn Little<br>Rt. 1 Box 467<br>Claremont NC 28610          | Rachel Clay Mgness<br>P O Box 865<br>Shelby NC 28150                    | William Fisher McBrayer<br>1112 N Washington<br>Rutherfordton NC 28139 | Benjamin Ron McKee<br>Route 1<br>Shelby NC 28150                        |
| Abayomi Ennon Lawal<br>P O Box 631<br>Boiling Spgs. NC 28017          | Walter Ross Little<br>Tr. 1 Box 467<br>Claremont NC 28610         | Angela Lynn Mangum<br>908 Crescent Ave<br>Shelby NC 28150               | Gary Lynn McBride<br>1026 Cumberland Dr.<br>Shelby NC 28150            | Maria Ann McKinney<br>Rt. 1 Box 568<br>Nebo NC 28761                    |
| Deborah Jane Lawrence<br>1591 Eion Way<br>Crofton MD 21114            | Sanya Maria Littlejohn<br>3124 Salem Dr.<br>Gastonia NC 28052     | Deborah Ann Mangum<br>908 Crescent Ave<br>Shelby NC 28150               | Deirdre Ann McCann<br>225 Argonne Dr.<br>Durham NC 27704               | Becky Ann McLaughlin<br>8638 Maple Crest<br>McKean PA 16426             |
| Patricia Kay Layman<br>Route 5 Box 66<br>Stuart VA 24171              | Thomas Dale Livingston<br>Rt. 1 Box 735<br>Boomer NC 28606        | James Lee Manuel<br>4010 Yellow Mt Rd.<br>Roanoke VA 24014              | Carolyn Elaine McCarter<br>P O Box 72<br>Oyde NC 28721                 | Linda Ellen McLuckie<br>112 Mabry Drive<br>Spartanburg SC 29302         |
| Jimmy Robert Leadbetter<br>P O Box 425<br>Ellenboro NC 28040          | Barbara Marie Lloyd<br>804 Willow Run Dr.<br>Raleigh NC 27609     | Gerard Marchese<br>P O Box 521<br>Boiling Spgs. NC 28017                | Tommy Lynn McClellan<br>Rt. 3 Box 725<br>Spruce Pine NC 28777          | Jimmy Dean McMahan<br>415 Roland Road<br>Swannanoa NC 28776             |
| Charles Grayson Leadford<br>Rt. 1 Box 504<br>Elliston VA 24087        | Claire Lynette Lockaby<br>P O Box 1717<br>Hendersonville NC 28793 | Sylvia Mae Marchese<br>P O Box 521<br>Boiling Spgs. NC 28017            | Pamela Luckadoo McCraw<br>Rt. 1 Box 309<br>Maabersa SC 28114           | Jami Lynne McNeely<br>7 Sunderland Dr<br>Greenville SC 29611            |
| Cindy Ruth Leadford<br>Rt. 4 Box 79<br>Bakersville NC 28705           | James Cleveland Long<br>2400 Fairview Rd.<br>Raleigh NC 27608     | Gina Renee Marlin<br>4632-B Bon Rae Dr.<br>Mathews NC 28105             | Sandra Lynne McCraw<br>Rt. 2 Box 33<br>Blacksburg SC 29702             | Kimberly Dawn McNeilly<br>P O Box 45<br>Casar NC 28020                  |
| Lisa Kaye Leadford<br>1214 Brookwood Rd<br>Shelby NC 28150            | Kimberly Joan Lang<br>P O Box 993<br>Lincolnton NC 28092          | Melody Elise Marr<br>515 Belvedere Circle<br>Kings Mountain NC 28086    | Henry Carroll McCray II<br># 7324 Wolf Pond Rd<br>Monroe NC 28110      | Kimberly Ann McSwain<br>P O Box 2254<br>Shelby NC 28150                 |
| Anthony Trenton Lee<br>P O Box 1631<br>Lake City SC 29560             | Michael Gaylan Lang<br>2706 W Davidson Ave<br>Gastonia NC 28052   | Berry Willis Marshall<br>Rt. 4 Box 343-B<br>Forest City NC 28043        | Brian Talbot McCulloch<br>1901 Summerhill Dr<br>Charlotte NC 28212     | Lydia Rebekah McSwain<br>6607 Manderley Dr.<br>Charlotte NC 28214       |
| Jatha Kay Lee<br>P O Box 233<br>Lawndale NC 28090                     | Karen Elizabeth Lopez<br>P O Box 608<br>High Springs FL 32643     | Janet Lynn Marshall<br>Rt. B Box 664<br>Mt Airy NC 27030                | Hanley Faith McCullough<br>P O Box 362<br>Graver NC 28073              | Teresa Ivater McSwain<br>1007 W Women St Ext<br>Shelby NC 28150         |
| Christopher Art Leonard<br>Rt. 6 Box 5<br>Lexington NC 27292          | Sherry Charlene Love<br>4620 Somerdale Lane<br>Charlotte NC 28205 | Jay Wade Marshall<br>P O Box 321<br>Siler City NC 27344                 | Nina Lavetna McCurry<br>8337 Crawley Road<br>Shelby NC 28150           | William Andrew McSwain Jr.<br>Rt. 6 Box 115<br>Kings Mountain NC 28086  |

|  |   |  |   |   |
|--|---|--|---|---|
| William Christopher McSwain<br>3525 MacDonald Rd<br>Va Beach, VA 23464     | Brian Scott Moneyham<br>Route 4 Box 455<br>Asheville, NC 28806          | Lisa Gayle Nance<br>118 Cherokee Lane<br>Indian Trail, NC 28079      | Charles Emery Osborne III<br>Rt. 1 Box 561<br>Pleasant Gdn., NC 27310 | Marcus Dale Parris<br>Rt. 3 Box 588<br>Gaffney, SC 29340                  |
| Colin Perry McWhirter<br>1201 S. Lafayette St<br>Shelby, NC 28150          | Deborah Alexis Montgomery<br>P.O. Box 2573<br>Asheville, NC 28802       | Edwin Brack Nash Jr.<br>6900 Heatherford Dr.<br>Charlotte, NC 28211  | Olivia Nella Osborne<br>1125 Candy Dr.<br>Statesville, NC 28677       | Julie Marie Parrish<br>Rt. 9 Box 734<br>Hickory, NC 28601                 |
| John Curtis McWhirter<br>102 Richards Drive<br>Hendersonville, NC 28739    | Wanda Anita Montgomery<br>P.O. Box 2212<br>Shelby, NC 28150             | Donna Elizabeth Nelson<br>950 Radnor Road<br>Maryville, TN 37801     | James Patrick OShea<br>1712 Crosby Ave<br>Pittsburgh, PA 15216        | Elizabeth Dawn Parsons<br>P.O. Box 96<br>Ruby, SC 29741                   |
| Franklin Craig Meadows<br>205 Arlington St.<br>Mt. Airy, NC 27030          | Gil Courtney Moody<br>1630 Saddlers Wells Drive<br>Herndon, VA 22070    | James Steven Nelson<br>Rt. 4, Box 4 20-B<br>Danville, VA 24541       | Jeffrey Dean Orey<br>3039 Garden City Blvd<br>Roanoke, VA 24014       | Lara Frances Passmore<br>Rt. 1, Box 43-C<br>Moorestown, NC 28114          |
| Vincent Leander Meens<br>7-B Noll St.<br>Greenville, SC 29607              | Elizabeth Ann Moore<br>220 S W 62 Court<br>Miami, FL 33144              | Richard Nailey Nelson<br>1806 Meadowbrook<br>Lakeland, FL 33803      | Alan Douglas Ouen<br>Route 6, Box 437-A<br>Monroe, NC 28110           | Mary Elizabeth Patterson<br>Box 136<br>Vernon, VT 05354                   |
| John Kennedy Melton<br>715 Horden Street<br>Cheraw, SC 29520               | Nilda Neami Moore<br>Rt. 1, Box 215<br>Bostic, NC 28018                 | Donald Alvin Newton<br>1010 Paramount Circle<br>Gastonia, NC 28052   | Stuart Hall Owen<br>Rt. 1, Box 264<br>Blairs, VA 24527                | Edwin Conrad Paul<br>2138 Hastings Olive<br>Charlotte, NC 28207           |
| Myra Jo Melton<br>Route 1<br>Casar, NC 28020                               | Perry O'Neil Moore Jr.<br>1080 Silver Run Rd.<br>Farr Mill, SC 29745    | Ivo Mih Ngha<br>Box 473 GWC<br>Dailing Sprgs., NC 28017              | Linda C. Owensby<br>125 Leslie Drive<br>Shelby, NC 28150              | Lynn Prewitt Pearson<br>632 Paplar Olive<br>Shelby, NC 28150              |
| Nelson Thomas Merritt<br>3016 Arnold Dr.<br>Shelby, NC 28150               | Susan Elaine Moore<br>902 Cardinal Dr.<br>Wilson, NC 27893              | Van Thibach Nguyen<br>610 Orange Lawn Dr.<br>Valrico, FL 33594       | George Dewey Oxner<br>10 Parkins Lake Road<br>Greenville, SC 29607    | Donald Ray Peeler<br>Rt. 1, Box 424<br>Moorestown, NC 28114               |
| Melanie Marlene Messer<br>420 Daisy Ave<br>Waynesville, NC 28786           | Beverly Marie Moore<br>P.O. Box 278<br>Stony Point, NC 28678            | Lisa Sue Nichols<br>Rt. 3, Box 324<br>East Bend, NC 37018            | Joseph Lane Pace<br>117 Red Oak Court<br>Simpsonville, SC 29681       | Steven Joel Peeler<br>Rt. 2, Box 521<br>Gaffney, SC 29340                 |
| Donna Marie Metzler<br>3400 N W 40th Avenue<br>Fr Lauderdale, FL 33319     | Kevin Carl Morgan<br>Rt. 1, Box 326<br>Pisgah Forest, NC 28768          | Mary Esther Nicholson<br>625 Miller St.<br>Winston-Salem, NC 27103   | Hillary Elizabeth Padgett<br>326 Circleview Dr.<br>Shelby, NC 28150   | Thomas Allen Peery<br>Route 1, Box 51-A<br>Deering, GA 30808              |
| Ernest Bruce Meurer<br>408 Bluebird Lane<br>Delray Beach, FL 33445         | Andrea Janine Morris<br>205 Christenbury Rd<br>Charlotte, NC 28213      | Jack Edward Narman<br>Box 486<br>Cliffside, NC 28024                 | Edward Douglas Page<br>1703 W Vandalia Rd.<br>Greensboro, NC 27406    | Sandra Jean Pendleton<br>P.O. Box 214<br>Palkville, NC 28136              |
| Vance Llewellyn Midgett<br>2110 Princess Place Dr.<br>Wilmington, NC 28405 | Jonathan Sherman Maris<br>6700 Terry Lane<br>Charlotte, NC 28215        | John Christopher Narman<br>602 Gold St.<br>Shelby, NC 28150          | Frances Ann Page<br>1210 Greenwood Drive<br>Danville, VA 24540        | Glenda Mae Pennington<br>P.O. Box 98<br>Banner Elk, NC 28604              |
| Daniel Lee Miller<br>1426 Lincoln Street<br>New Bern, NC 28560             | Larry Michael Morris<br>12 Pilly Street<br>Honeo Path, SC 29654         | Teresa Ann Norris<br>1040 Valley St.<br>Statesville, NC 28677        | Janet Clare Page<br>1210 Greenwood Dr.<br>Danville, VA 24540          | Maria Laura Perez<br>3722 N Kensington Court<br>Decatur, GA 30032         |
| Elizabeth Faith Miller<br>3949 Johnson St.<br>High Point, NC 27260         | Sherree Lynn Morris<br>Rt. 9, Box 525<br>Morganton, NC 28655            | Mark Raymond Norton<br>8001 Kerrybrook Circle<br>Charlotte, NC 28214 | Alisa Nadine Painter<br>Rt. 3, Box 166<br>Roxboro, NC 27573           | Esther Noel Pettin<br>P.O. Box 528<br>Dailing Sprgs., NC 28017            |
| Gary William Miller<br>3847 Columbine Circle<br>Charlotte, NC 28211        | Tammy Boudreaux Morris<br>Rt. 3, Box 298<br>Gaffney, SC 29340           | Annette Margaret Nuhrah<br>715 Buford St.<br>Shelby, NC 28150        | Sheila Rebecca Painter<br>Rt. 1, Box 41<br>Tryon, NC 28782            | Darryl J. Perry<br>349 Keishaw Street NE<br>Aiken, SC 29801               |
| Gino Lynn Miller<br>Rt. 4 Box 576<br>Moorestown, NC 28115                  | Claude Russell Morrison Jr.<br>P.O. Box 82<br>Grover, NC 28073          | Donald Gene O'Dell<br>Rt. 1, Box 8A<br>Hurdle Mills, NC 27541        | Mark Clinton Palmer<br>7600 Lakeville Hwy.<br>Petroluma, CA 94952     | Katherine Carol Peterson<br>1013 Amherst Lane<br>Virginia Beach, VA 23464 |
| Martha Anna Miller<br>2145 Kansas Ave<br>Kenner, LA 70062                  | Michael Anthony Marron<br>652 S Harbor Pt. Rd.<br>Cherryville, NC 28021 | Sandra Jean O'Shields<br>Rt. 1, Box 542<br>Moore, SC 29369           | Alvin Carl Parham<br>Rt. 3, Box 166<br>Kannapolis, NC 28081           | Lisa Gay Pettus<br>P.O. Box 21<br>Drakes Branch, VA 29337                 |
| Jennifer Lee Mills<br>153 Heritage Place<br>Moorestown, NC 28115           | Jahnnny Foncho Mularza<br>GWC Box 640<br>Dailing Sprgs., NC 28017       | Beverly Ann Oates<br>Rt. 4, Box 4<br>Kings Mountain, NC 28086        | Oawn Yevette Parker<br>302 Elm Dr.<br>Mauldin, SC 29662               | Thomas Oneil Pettway<br>4001 Crestridge Dr.<br>Charlotte, NC 28210        |
| Jennifer Lynne Mincey<br>1426 Midwood Olive<br>Gastonia, NC 28052          | Mark Eugene Mullinax<br>2209 Woodlawn<br>Kannapolis, NC 28081           | Kevin Thaddeus Oates<br>Rt. 1<br>Shelby, NC 28150                    | Glenn Odell Parker Jr.<br>P.O. Box 63<br>Lattimore, NC 28089          | Nancy Ellen Petty<br>7350 New House Rd<br>Shelby, NC 28150                |
| Sherry Gay Minnix<br>202 N Jacob St<br>Cherryville, NC 28021               | Clifton Madison Mullis<br>501 Highland Forest Dr.<br>Matthews, NC 28105 | Vonchan Ingemar Oates<br>Rt. 1, Box 216<br>Shelby, NC 28150          | Howard Wesley Parker<br>%Getesco 1501 R'noke Dld.<br>Salem, VA 24153  | Marcia Lynn Pettyjohn<br>1817 Forest Dr.<br>Comden, SC 29020              |
| Dobbie Michelle Mitchell F<br>Route 2, Box 560<br>Moorestown, NC 28114     | Jay Kimberly Mullis<br>Rt. 1, Box 564<br>Indian Trail, NC 28079         | Michael Lee Ogle<br>Rt. 2, Box 157<br>Bryson City, NC 28713          | Penny Leigh Parker<br>504 Eastcliff Way<br>Greenville, SC 29611       | Kirby Todd Phillips<br>8836 Brigadier Lane<br>Charlotte, NC 28212         |
| Donna Kelli Mitchell<br>Rt. 1, Twin Lakes<br>Moore, SC 29369               | Hal Wesley Murdock<br>Rt. 1, Box 602<br>Tautman, NC 28166               | Toni Lynne Oliver<br>2716 Farbes Drive<br>Greensboro, NC 27047       | Tomara Lee Parker<br>P.O. box 255<br>Lattimore, NC 28089              | Paul Lowell Phillips<br>910 W Florida St<br>Greensboro, NC 27400          |
| Faye T. Mitchell<br>3742 Sudbury Rd<br>Charlotte, NC 28205                 | Richard Earl Murray Sr.<br>404 Wesley Dr.<br>Gastonia, NC 28052         | Robert Earl Ormand Jr.<br>5 Peak, P.O. Box 475<br>Columbus, NC 28722 | Timothy Glen Parker<br>41 Linstowe Dr.<br>Delman, NC 28012            | Lisa Anne Piercy<br>P.O. Box 751<br>Dailing Sprgs., NC 28017              |
| Michael Lee Mitchell<br>Rt. 3, Box 471-B<br>Aiken, SC 29801                | William David Myers<br>P.O. Box 762<br>Swannanoa, NC 28778              | Stephen Vaughan Orringer<br>Rt. 3, Box 692<br>Clayton, NC 27520      | Angela Faye Parris<br>15 Burton St.<br>Oayton, SC 29333               | Laresa Annette Pinyon<br>608 Mitchell St.<br>China Grove, NC 28023        |

|   |  |  |   |  |
|---|--|--|---|--|
| George Alan Poole<br>Rt. 1 Box 610<br>Lamar SC 29069                  | Kimberly Lorene Randolph<br>315 Dogwood Dr.<br>Mt. Holly, NC 28120       | Kevin Todd Roberson<br>Rt. 3 54 Holly Lane<br>Asheville NC 28806             | Sheri Rene Rudisill<br>1730 Charles Rd<br>Shelby, NC 28150              | Wayne Seal<br>1831 Lennard Road<br>Pt. St. Lucie FL 33452            |
| James Calvert Pope<br>P O Box 371<br>Boiling Spgs., NC 28017          | James William Roy Jr<br>P O Box 244<br>Troy NC 27311                     | Berrian Wayne Roberts<br>P O Box 14<br>Boiling Spgs. NC 28017                | James David Ruff<br>405 Oakdale Street<br>Gaston, NC 28052              | Cynthia Juanita Searcy<br>Route 1, Box 319<br>Union Mills, NC 28167  |
| Lou Ann Poston<br>Box 35<br>Boiling Spgs., NC 28017                   | Donald Eskine Rea<br>5014 Statesville Ave.<br>Charlotte NC 28213         | Charles Allen Roberts Jr<br>4 Grace Terrace Drive<br>Granite Falls, NC 28630 | Mitzi Renn Ruff<br>Rt. 6 Box 276<br>Rutherfordrdan, NC 28139            | Vera Jane Searcy<br>1106 Willow St<br>Hendersonville, NC 28739       |
| Lydia Van Poston<br>Box 35<br>Boiling Spgs., NC 28017                 | Luther Macke Reames Jr<br>P.O. Box 70570<br>Charleston SC 29405          | Christopher Sherman Roberts<br>25 Lynwood Circle<br>Asheville NC 28806       | Robin Annette Rumpfelt<br>14 West Hawkins St<br>Shelby, NC 28150        | Barbara A Sell<br>Rt. 3 Box 4000<br>Winston-Salem, NC 27105          |
| Phillip Wallace Poston<br>P O Box 306<br>Boiling Spgs., NC 28017      | Lisa Lalli Reavis<br>221 Holly Dr.<br>Spartanburg, SC 29301              | Jeanne Dyan Roberts<br>P O Box 646<br>Boiling Spgs., NC 28017                | Shelley Jeanne Rushing<br>Rt. 3, Box 345 A<br>Forest City NC 28043      | Sandra Kay Shells<br>Rt. 6 Box 226<br>High Point, NC 27260           |
| Timothy Evans Potter<br>107 Pleasant Grove Rd<br>Thomasville NC 27360 | Dorothy Margaret Reichert<br>2501 Hargill Dr<br>Orlando FL 32806         | Julie Elizabeth Roberts<br>106 Trinity Way<br>Greenville SC 29609            | Ricky Erwin Sain<br>Rt. 4, Box 178-B<br>Vale NC 28168                   | James Randall Sertle<br>Rt. 4 Box 350<br>Inman, SC 29349             |
| Phillip Sean Powell<br>9401 Calmar Lane<br>Fr. Washington, MD 20744   | George Wayne Reid<br>A P O Box 5257<br>New York, NY 09266                | Stephanie Daver Roberts<br>1534 Rhyne Street<br>Shelby, NC 28150             | Stephen Eric Sain<br>Rt. 2 Box 276<br>Vale, NC 28168                    | Caro Belle Shade<br>P O Box 142<br>Fallston, NC 28042                |
| Tony Wayne Price<br>106 Greenbriar Dr.<br>Forest City NC 28043        | Terril Dranson Reid<br>205 Hayes St.<br>Waynesville NC 28726             | Lisa Jo Robertson<br>Rt. 7 Box 38<br>Maesville NC 28115                      | Tracy Lee Sain<br>Route 2, Box 314<br>Vale, NC 28168                    | Katrina Renee Shambaugh<br>P.O. Box 404<br>Columbus, NC 28722        |
| Daniel Boyd Proctor<br>3031 Longwood Dr.<br>Shelby NC 28150           | Johnny Darrell Revels<br>Rt. 3 Box 584<br>Chesnee, SC 29323              | Clyde Daniel Robinson III<br>Route 6 Lakewood Dr.<br>Laurinburg, NC 28352    | Kelly Delane Sale<br>P O Box 883<br>Boiling Spgs. NC 28017              | Bert Arnold Shankle<br>650 Atwood Ave N.<br>St. Petersburg FL 33702  |
| Mary Joan Proctor<br>Rt. 3 Longwood Dr.<br>Shelby NC 28150            | Charles Edmond Reynolds<br>GWC Box 716<br>Boiling Spgs. NC 28017         | Cynthia Marie Robinson<br>1900 Taylor Dr<br>Gastonia NC 28052                | William Gregory Samuels<br>805 W 25th Street<br>Winston-Salem, NC 27105 | Paul Edward Sharpe<br>4925 Grand Blvd<br>Lakeland, FL 33803          |
| Thesa Cale Proctor<br>Rt. 1 Box 15D-C<br>Rutherfordrdan, NC 28139     | Vicky Lynn Reynolds<br>Rt. 4 Box 357<br>Canton, NC 28716                 | Rodie Van Robinson<br>P O Box 511<br>Cherokee, NC 28719                      | Danna Lynn Sorrott<br>P O Box 344<br>Boiling Spgs., NC 28017            | Robert Hugh Shaw Jr.<br>6514 Elmwood Circle<br>Charlotte NC 28214    |
| Julia Ann Pruett<br>Rt. 1 Box 333<br>Casar NC 28020                   | Donald Marshall Rhodes<br>2105-6 Conterwood Drive<br>Charlotte NC 28213  | Selina Gay Robinson<br>503 W Henry St.<br>Belmont, NC 28012                  | John Eric Sarvis<br>781 N 8th Street<br>Pompano Beach, FL 33060         | John Byron Shelton<br>914 Stanton Drive<br>N. Augusta, SC 29841      |
| Karen Wilson Pruette<br>Box 389<br>Ellenboro NC 28040                 | Phillip R. Rice<br>P O Box 698<br>Boiling Spgs., NC 28017                | Susan Elizabeth Robinson<br>200 W. Henry St<br>Belmont, NC 28012             | Anna Maria Saunders<br>Rt. 1, Box 500<br>Brevard, NC 28712              | Katherine Loretta Shelton<br>Route J, Box 287<br>Marshall, NC 28753  |
| Anthony Jeaji Putnam<br>Rt. 1, Box 262<br>Glover NC 28073             | Thomas Scott Richards<br>305 Mt. Herman Heights<br>Hudson, NC 28638      | Tracy Lynne Robinson<br>602 Westland Farm<br>Mt. Holly, NC 28120             | Lee Ann Saunders<br>804 East 23rd Street<br>Newton, NC 28658            | Cynthia Gwyn Shepherd<br>Rt. J, Box 38<br>Clover, SC 29710           |
| Terry Ann Putnam<br>2926 Poinsett Dr.<br>Winston Salem, NC 27107      | Rubin Louise Richardson<br>P O. Box 6343<br>Clearwater FL 33518          | Sherri Lynn Raby<br>8016 Lynfield Drive<br>Alexandria VA 22306               | Jae Henry Saylor<br>328 N Front St.<br>Elkin, NC 28621                  | Stanley Thomas Sherrill<br>218 W Interstate<br>Bismarck ND 58501     |
| Walter Stephen Putnam<br>1408 Kings Rd.<br>Shelby NC 28150            | Stephen Carroll Richardson<br>136 Dresden Ave<br>Lumberton, NC 28358     | Randall Wallace Rogers<br>214 Grandview Circle<br>Waynesville, NC 28786      | Frank Nathan Scantling Jr.<br>9801 Baymeadows Road #84<br>Yax FL 32216  | Jeffrey Scott Shumate<br>Rt. 8 Box 235<br>Mt. Airy, NC 27030         |
| Robert Timothy Quattlebaum<br>Rt. 2, Box 102<br>Hartsville, SC 29550  | Terry Lee Riddle<br>1108 Woodside Avenue<br>Greenville SC 29611          | Elizabeth Vaughn Ramney<br>P O Box 833<br>Ellenboro, NC 28040                | Kathy Ann Cline Schrance<br>Rt. 1, Box 264<br>Vale NC 28168             | Gregg Edward Sides<br>921 Candy Dr<br>Statesville NC 28677           |
| Barry Lynn Queen<br>P O Box 18<br>Cannelly Spgs., NC 28612            | Robert Dale Riffle<br>217 Weatherstone Dr.<br>Forest City NC 28043       | Melody Joy Roper<br>Route 1, Box 309<br>Horseshoe NC 28742                   | Jonathan Edward Scott<br>5900 S W 62nd Place<br>Miami FL 33143          | Thomas Whiston Sidey<br>230 Central Avenue<br>Fredonia, NY 14063     |
| Thomas Eugene Raban Jr.<br>802 Surrey Dr<br>Shelby NC 28150           | Jahnnie Dale Roach<br>Rt. 1 Box 265-G<br>Forest City, NC 28043           | William S Rosasco<br>102 Pinecree<br>Gulf Breeze FL 32561                    | Kimberly Garnett Scott<br>Rt. 5, Box 1102<br>Lincolnton NC 28092        | John Gregory Sigman<br>7400 Monroe Rd<br>Charlotte NC 28212          |
| Cynthia Ann Railey<br>101 Elm St.<br>Lowell, NC 28098                 | Tais Ann Roach<br>Rt. 1, Box 341<br>Maesboro NC 28114                    | Lalita Denette Rowe<br>Route 4, Box 8<br>Taylorsville NC 28681               | Richard James Scott<br>3 Wildwood Rd.<br>Greenville, SC 29615           | Timothy Bray Sigman<br>1902 Carolina Ave<br>Kannapolis, NC 28081     |
| Susan Elaine Raines<br>Rt. 1 Box 370<br>Ranelle WV 25962              | Beverly Darlene Robbins<br>Rt. 1 Box 142-R<br>Rutherfordrdan NC 28139    | Dian Marie Rubendall<br>515 Leander Street<br>Shelby, NC 28150               | Lisa Ann Scrance<br>Rt. 2 Box 664<br>Cannelly Spgs. NC 28612            | Tera Alease Simmans<br>6160 Windowwer Way<br>Trusville FL 32780      |
| Edna Idella Romsour<br>Rt. 10 Box 76<br>Shelby NC 28150               | Kimberly Lee Robbins<br>Rt. 2 Box 663<br>Cannelly Spgs., NC 28612        | Tami Bennett Ruckman<br>Rt. 4 Box 456<br>Candler, NC 28715                   | Diyon Kent Scruggs<br>Rt. 3, Box 704<br>Canover, NC 28613               | Anthony Will Simpson<br>14947 SW 171 Avenue<br>Indianatown, FL 33456 |
| Mae Frances Romsour<br>Rt. 10 Box 372-AA<br>Shelby NC 28150           | Willie Andrew Robbins Jr<br>319 W Eleventh St.<br>Scotland Neck NC 27874 | Cynthia Porter Rudd<br>P O Box 677<br>Boiling Spgs. NC 28017                 | Deborah Jean Seagraves<br>2000 Lane St<br>Kannapolis NC 28081           | Terry Len Sims<br>P O. Box 130<br>Rutherford Col., NC 28671          |
| Roger William Randall<br>Rt. 2 Box 756<br>Hebo, NC 28761              | Debra Elizabeth Rabbs<br>Rt. 2 Box 343<br>Gaffney SC 29340               | Charles Bernard Rudisill<br>1811 Greenvalley Dr.<br>Shelby, NC 28150         | Stephen Mark Seagraves<br>P O Box 579<br>Boiling Spgs. NC 28017         | John Lee Singleron<br>Rt. 3, Box 330<br>Waynesville NC 28786         |



|   |  |   |   |  |
|---|--|---|---|--|
| Richard Stewart Singleton<br>Rt. 2, Fawcett<br>Central SC 29630               | Janet Marie Sneed<br>517 Cleveland Ave.<br>Kings Mountain, NC 28086    | Joel Todd Stout<br>1200 Pleasant Dale Ave.<br>Colonial Hgts. VA 23834       | Elena Stockton Swafford<br>P.O. Box 531<br>Lottimore NC 28089               | Richard Berner Tingle<br>Rt. 1, Box 330<br>Mountville SC 29370         |
| Paul Eugene Sizemore<br>P.O. Box 415<br>Balling Spgs. NC 28017                | Dennis Scott Snellings<br>1598 Moyesville Rd<br>Shelby, NC 28150       | Kimberley Ann Stout<br>1200 Pleasant Dale Ave<br>Colonial Hgts., VA 23834   | Christopher Allen Tallent<br>711 Branton Dr.<br>Shelby NC 28150             | Mary Therese Tinseth<br>181 Magnolia Avenue<br>St. Augustine, FL 32084 |
| Betty Roberts Skarman<br>Rt. 4 Seven Acres<br>Shelby, NC 28150                | William Robert Snyder<br>P.O. Box 66<br>Calora, MD 21917               | Gale Joseph Stavall<br>913 Sarat Dr<br>Shelby NC 28150                      | Kenneth Dale Tate<br>Rt. 16, Box 129<br>Lexington, NC 27292                 | Edward Clark Todd<br>Rt. 14, Box 280<br>Charlotte NC 28208             |
| Sania Diane Slama<br>1408 J Southlind Vista NE<br>Atlanta GA 30329            | Robert David Salamonic<br>15 Buena Vista St.<br>Greenville, SC 29607   | Anthony Neal Strange<br>Rt. 1, Box 41<br>Saluda, SC 29138                   | Kenneth West Tate<br>3512 Carver Road<br>Winston-Salem, NC 27105            | Tray Kevin Todd<br>Rt. 5, Box 380<br>Wilmington, NC 28403              |
| Marvin Earl Slaughter<br>810 Stratton Dr.<br>Florence SC 29501                | Tammy Sue Samers<br>Rt. 3, Box 51<br>Hampdonville NC 27020             | Laurie Ann Straughan<br>415 Lo Grange Dr<br>Greensboro, NC 27406            | Kimberly Ann Tate<br>939 E. O Neal St.<br>Gaffney, SC 29340                 | Cheri Leigh Tamlin<br>Rt. 5, Box 302-A<br>Statesville, NC 28677        |
| Robert Clair Slippey<br>176 S Broad St<br>Penns Grove NJ 08069                | Timothy Lee Spencer<br>P.O. Box 1292<br>Lincalnton, NC 28092           | Cindy Lause Strickland<br>Rt. 1, Box 343<br>Gibsonville, NC 27249           | Sandra Teresa Tate<br>301 Raper<br>Morganton, NC 28655                      | Alvin Roy Toney<br>Rt. 2, Box 886<br>Dastic, NC 28018                  |
| William Mott Sloan<br>Rt. 1, Box 100 C-5<br>Union Mills, NC 28167             | Teresa Carol Spicer<br>Rt. 1, Box 370<br>Forest City NC 28043          | Pamela Faye Strickland<br>Rt. 2, Ellenboro, NC 28040                        | Charlese Christopher Taylor<br>Rt. 1, Twin Lakes<br>Moore, SC 29369         | Angela Renee Toney<br>Rt. 2<br>Bastic, NC 28018                        |
| Angela Dee Smith<br>1096 Sunset Rd<br>Cherryville, NC 28021                   | Donald Lee Splovn<br>Box 793<br>Balling Spigs., NC 28017               | Daryl Marshall Strang<br>1601 North Woods Drive<br>Kings Mountain, NC 28086 | James Edward Taylor<br>Star Rt., Box 59-A<br>Dryson City, NC 28713          | Anita Gail Toney<br>Rt. 1, Box 249<br>Ellenboro, NC 28040              |
| Betty Lynette Smith<br>228 Chestnut St<br>Clermont, FL 32711                  | Dwayne A. St. Thomas<br>Rt. 10, Box 332<br>Sumter, SC 29150            | Tamara Kay Straup<br>Rt. 2, Box 338<br>Fletcher, NC 28732                   | June Leigh Taylor<br>Rt. 3, Box 333<br>Hendersanville, NC 28739             | Deborah Jean Toney<br>P.O. Box 38<br>Bastic, NC 28018                  |
| Caroline Virginia Smith<br>3400 North Kings Highway<br>Myrtle Beach, SC 29577 | Tammy Wiley Stafford<br>Route 5, Box 280<br>Marion, NC 28752           | James Todd Struttan<br>404 Plano Drive<br>Greenville, SC 29609              | Tamara Jane Taylor<br>Rt. 1, Box 385<br>Ellenboro, NC 28040                 | Phillip Aubrey Townsend<br>Rt. 4, Box 336<br>Lumberton, NC 28358       |
| Deanna Lynne Smith<br>321 S Columbia St.<br>Gastonia, NC 28052                | Eric Walton Stomey<br>Rt. 2, Box 84<br>Cherryville, NC 28021           | Thomas Watson Stuart<br>305 Peachtree Cr<br>Warner Robins, GA 31093         | Terry Don Teague<br>3131 Country Cl. Dr.<br>Charlotte, NC 28705             | Anthony Todd Traynham<br>425 Vahlalla Drive<br>Norrisburg, NC 28075    |
| Dina Lynne Smith<br>Rt. 2, Box 1410<br>Columbus, NC 28722                     | Lari Deanne Starling<br>P.O. Box 281<br>Cherryville, NC 28021          | Jeffrey Linnell Studley<br>53 Paquita Rd<br>Shalimar, FL 32579              | Anne-Marie Templeton<br>P.O. Box 98<br>Boone, NC 28607                      | Mattha Ja Traywick<br>Randolph-Macon Academy<br>Front Royal, VA 22630  |
| Donald Duane Smith Jr.<br>1114 Elmwood Dr.<br>Colonial Hgts., VA 23834        | James Marvin Starr Jr.<br>Rt. 9, Box 249<br>Cumming, GA 30130          | Jeanno Fisher Stutts<br>Route 1, Box 307<br>Shelby, NC 28150                | Aida Tedla Teshame<br>18-20 Granada Cres.<br>White Plains, NY 10603         | Tyler Scott Treadway<br>2204 Shamarck Drive<br>Chattahoochee, NC 28205 |
| Donald Keith Smith<br>Rt. 3, Box 252-G1<br>China Grove, NC 28023              | Stevie Staten<br>P.O. Box 3<br>Lilesville, NC 28091                    | Brent Alan Suddreth<br>4207 Belvoir Dr.<br>Greensboro, NC 27406             | Joy Angela Tessenier<br>1013 Hardin Dr<br>Shelby NC 28150                   | Sherry Denise Trent<br>Rt. 1, Box 150<br>Phenix, VA 23959              |
| Gina Rae Smith<br>Rt. 8, Box 236<br>Hickory, NC 28601                         | Mark Eugene Steele<br>Rt. 2, Box 128<br>Dallas, NC 28034               | Leslie Karen Suddreth<br>Rt. 1, Box 281<br>Mt. Holly, NC 28120              | Charles Edwin Thomas Jr<br>Rt. 8, Box 407<br>Reidsville, NC 27320           | Kathy Ann Trexler<br>Rt. 8, Box 167-B<br>Salisbury, NC 28144           |
| Jacqueline Leanne Smith<br>Star Rt., Box 31<br>Langwade, NC 28452             | James Lee Stepp Jr.<br>14414 Aqua Vista<br>Jacksonville, FL 32224      | Pamela June Sullivan<br>3424 Angus Rd.<br>Durham, NC 27705                  | Anno Susan Thomasson<br>820 Metairie Lane<br>Winston-Salem, NC 27104        | Charles Bryan Tripp Jr<br>8505 Pine Thicket Cr<br>Pineville, NC 28134  |
| Jay Andrew Smith<br>P.O. Box 43<br>Lake Junaluska, NC 28745                   | Whitford Thayer Stevens<br>23 Reseavor<br>Caribou, ME 04736            | Ann Marie Summerlin<br>116 Devine St<br>Stanley, NC 28164                   | Larry Dean Thompson<br>3321 Rockingham Rd<br>High Point, NC 27260           | Tara L. Rognes Tratman<br>7231 Mill Runn Dr.<br>Derwood MD 20855       |
| Jeffery Scott Smith<br>P.O. Box 202<br>Cedar Mountain, NC 28718               | D. LonneHe Stewart<br>Rt. 3, Box 388<br>Greensboro, NC 27410           | Lyman Earl Summerlin<br>116 Devine St<br>Stanley, NC 28164                  | Michael Richard Thompson<br>Rt. 1, Box 112<br>State Road, NC 28676          | Rosalind Tracey Tucker<br>4106-F Providence Rd<br>Charlotte, NC 28211  |
| Jo Ann Smith<br>503 Harman St.<br>Forest City, NC 28043                       | Martha Denise Stewart<br>2826 Luray St N.E.<br>Roanoke VA 24012        | Jean Maria Summers<br>3106 Suffolk Dr<br>Shelby, NC 28150                   | Shebra Rulaine Thompson<br>Rt. 3, Hamrick Dr, Box 153<br>Gastonia, NC 28052 | Randolph Henry Turkavics<br>39 Hatchett Creek<br>Vince, FL 33595       |
| Kelvin Max Smith<br>6801 Linda Lake Dr<br>Charlotte, NC 28215                 | Paul Timothy Strikeleather<br>Rt. 11, Box 368<br>Statesville, NC 28677 | Stephen Charles Summers<br>3106 Suffolk Dr<br>Shelby, NC 28150              | Susan Renee Thampson<br>Westcliffe Apts # 17<br>Greenville, SC 29611        | Douglas Olin Turner<br>Rt. 1, Box 256<br>Chesnee, SC 29323             |
| Kena Marie Smith<br>20 Ferncliff Drive<br>Asheville, NC 28805                 | Steven Dale Stitwell<br>Rt. 4, Box 780<br>Hickory, NC 28601            | Niwen Marie Sun<br>1448 Briar Creek Dr.<br>Shelby, NC 28150                 | Debra Lee Thornburg<br>Rt. 6, Box 607-W<br>Charlotte, NC 28208              | Marcia Denise Turner<br>203 N Deparr Street<br>Cloemont, NC 28610      |
| Laura Anne Smith<br>5425 Brackie Street<br>Va Beach, VA 23464                 | Dennis Scott Stinchcomb<br>700 W Warren St.<br>Shelby, NC 28150        | Beverlie Christine Sutan<br>885 New Haw Creek Rd.<br>Asheville, NC 28805    | Timothy Merel Thonin<br>205 Wilson Road<br>Shelby NC 28150                  | Mary Lynn Turner<br>Rt. 3, Box 361<br>Cherryville, NC 28021            |
| William Thomas Smith<br>Rt. 5, Box 62<br>Hendersonville, NC 28739             | Sidney James Stokes<br>5200 Adams Dr.<br>Charlotte, NC 28215           | Leslie Carol Swann<br>2984 Ormond Dr.<br>Winston Salem, NC 27106            | Gregory Lehew Threatt<br>1413 11th St. N.W<br>Hickory, NC 28601             | Maude Marie Turner<br>General Delivery<br>Warrens ville, NC 28693      |
| David Farrest Smithey<br>Rt. 1, Box 703<br>Salisbury, NC 28144                | Jacky Leeanne Stone<br>Country Club Rd.<br>Shelby, NC 28150            | Darian Rae Swift<br>Route 1, Box 153<br>Sherrills Ford, NC 28673            | Denis Francis Thurman Jr.<br>Box 906 G.W.C<br>Balling Spigs. NC 28017       | Warren Elman Turner<br>Rt. 1, Box 256<br>Chesnee, SC 29323             |

Brenda Elise Tuttmire  
P.O. Box 614  
Candler, NC 27229

Bridget Annette Tuttmire  
P.O. Box 614  
Candler, NC 27229

Kevin Scott Tuttle  
Rt. 1 Box 72-A  
Hudson, NC 28638

Timothy Xavier Twitty  
P.O. Box 922  
Boiling Springs, NC 28017

Bryan Alan Tyler  
8616 Glenshadow Lane  
Charlotte, NC 28212

Susan Marie Tyndall  
516 November Dr.  
Durham, NC 27712

Evelyn Melissa Tyson  
Rt. 2 Box 173-B  
Dahlonega, GA 30503

Linda Bush Upton  
P.O. Box 892  
Forest City, NC 28043

Robbie Dale Vance  
Rt. 2 Box 2894  
Columbus, NC 28722

William Archie Vanhoy  
P.O. Box 166  
Gold Hill, NC 28071

James Clifton Vaughan Jr.  
Rt. 2 Box 307  
Rougemont, NC 27572

Melissa Ann Vaughan  
Rt. 3 Box 39-D  
Hillsborough, NC 27278

Timothy Earl Vaughan  
6302 Buckhorn Rd.  
Greensboro, NC 27410

John Clark Vaughn  
1119 Sugartree Dr.  
Lakeland, FL 33603

Rhonda Michelle Vaughn  
375 Beech Island Avenue  
Beech Island, SC 29841

Timothy Eugene Vinesett  
Rt. 2 Box 74  
Shelby, NC 28150

Rita Annette Vinson  
Rt. 2 Box 104  
Lowndale, NC 28090

Maria Dolores Vollmer  
831 S Jackson St  
Gastonia, NC 28052

Kimberly Ann Wade  
Rt. 9 Apt 2-A  
Shelby, NC 28150

William Steven Wagner  
408 Linden St NW  
Lenoir, NC 28645

Deborah Lynn Walker  
Rt. 7 Box 9  
Oxford, NC 27565

Derek Lamar Walker  
125 Farmington Road  
Columbia, SC 29204

Jeffrey Scott Walker  
Rt. 9 Box 539  
Hickory, NC 28601

Karen Marie Walker  
Rt. 1  
Lowndale, NC 28090

Pamela Jo Walker  
Route 4 Box 56  
Shelby, NC 28150

Sue Davis Walker  
P.O. Box 657  
Darting Spgs., NC 28017

Teddie Ann Walker  
Rt. 9 Box 539  
Hickory, NC 28601

Vicki Spangler Walker  
Rt. 8 Box 361  
Shelby, NC 28150

William Douglas Walker  
919 Lower Creek Dr. N.E  
Lenoir, NC 28645

Dale Frederick Wallace  
Rt. 3 Box 228  
Gray Court, SC 29645

Katherine Thomas Wallace  
3024 Longwood Drive  
Shelby, NC 28150

Robert Jay Walls  
510 N. Shore Cir  
Lynn Haven, FL 32444

Amy Maria Walsh  
P.O. Box 17  
Ferguson, NC 28624

Sidney Kirk Ward  
416 E Holly Hill Rd  
Thomasville, NC 27360

John Christopher Warlick  
1009 W. Dixon Blvd.  
Shelby, NC 28150

Oaphney Dare Wainer  
313 Meadowbrook Dr.  
Matthews, NC 28105

Carla Jean Warren  
1235 Morgan Drive  
Lakeland, FL 33801

Diana Graves Warren  
990 Chickadee Lane  
Orange Park, FL 32073

Marcus James Warrick  
Rt. 6 Box 78-A  
Charlotte, NC 28208

Ralph Warthen  
Rt. 1 Box 3103  
Warthen, GA 31094

William Donald Washam  
Rt. 7 Box 166  
Goldsboro, NC 27530

David McElroy Washington  
4025 Wilbur Dr.  
Columbus, GA 31904

Ijuana Lee Watkins  
P.O. Box 964  
Forest City, NC 28043

Sherry Lynnicc Watkins  
3515 Seaman Dr.  
Charlotte, NC 28210

Cynthia Renee Watson  
P.O. Box 553  
Hudson, NC 28638

Thomas Craig Watson III  
817 Forestbrook Dr  
Gastonia, NC 28052

Kay Lynn Watts  
5545 Galton Place  
Charlotte, NC 28212

James Ronald Weaver  
Rt. 2 Box 183J1  
Troy, NC 27371

Lisa Carol Weaver

804 Charles Rd  
Sheby, NC 28150

S. Delano Weaver Sr  
P.O. Box 307  
Chesnee, SC 29323

Gary Thomas Webb  
Rt. 8 Box 377  
Shelby, NC 28150

Lisa Rae Webb  
Rt. 1 Box 430  
Maesboro, NC 28114

Rayvon Sutton Webb  
Rt. 1 Box 430  
Maesboro, NC 28114

Robert Barry Webster  
Rt. 6 Box 27  
Kings Mountain, NC 28086

Tarina Dare Webster  
2813 Ashbrook Lane  
Graham, NC 27253

John Frederick Weekley  
4510 Town & Country Dr.  
Charlotte, NC 28211

Marian McCauley Weeks  
912 Crescent Circle  
Kings Mountain, NC 28086

Brenda Kay Welborn  
Rt. 1 Box 232  
Purlear, NC 28665

Dean Ervin Welch  
9607 Sudley Manor Dr.  
Manassas, VA 22110

Susan Ellen Welch  
5 Baker Drive  
Asheville, NC 28806

Janet Webb Wellman  
5032 Bowen Dr  
Shelby, NC 28150

Tommie Pruette Wellman  
Route 1  
Ellenboro, NC 28040

Anthony Adams Wells  
815 NW 76 Terrace  
Plantation, FL 33324

Timmy Park Wells  
108 Webb Street  
Roswell, GA 30075

Theodore Garmon Westmoreland III  
1009 West Marion Street  
Shelby, NC 28150

Joseph Kevin Wheeler  
500 Katherine Ave.  
Kings Mountain, NC 28086

Dianne Martha Whitaker  
Rt. 9 Box 322-A  
Salisbury, NC 28144

Evans Parker Whitaker  
Rt. 3  
Shelby, NC 28150

Debbie Jean White  
290 Causeway Blvd  
Dunedin, FL 33528

Edwin Webb White  
Rt. 2 Box 77  
Shelby, NC 28150

Platte Dean White  
Rt. 2 Shelby NC 28150

Sylvia Arlene White  
Rt. 3 Box 476  
Cherryville, NC 28021

Tammy Marie White  
P.O. Box 433  
Lyman, SC 29365

Gaye Suzette Whitener  
Rt. 4 Box 354  
Nickory, NC 28661

Keith Bennett Whitener  
33 Kee Rd.  
Belmont, NC 28012

Barry Todd Whitfield  
Rt. 3 Box 470-0  
Roxboro, NC 27573

Trina Jane Whitley  
Rt. 2 Box 277  
Oakboro, NC 28129

Elizabeth Janelle Whitlock  
7800 Plank Rd  
Charlotte, NC 28216

Carol Ann Whitmire  
Rt. 2 Box 252  
Millspring, NC 28756

Eva Marlene Whittington  
21 Linden Ave.  
Concord, NC 28025

Connie Alisa Wiggins  
1416 F Avenue  
W. Columbia, SC 29169

Douglas Bryan Wilda  
9006 Prestondale Avenue  
Richmond, VA 23229

Sue Ellen Wilhelm  
3612 Cash Drive  
Winston-Salem, NC 27117

Cathy Ann Wilkerson  
P.O. Box 561  
Forest City, NC 28043

Sidney Blake Wilkey  
Rt. 1 Box 106  
Robbinsville, NC 28771

Eddie Lee Wilkins  
Rt. 6  
Cartersville, GA 30120

Catherine Lynne Williams  
Rt. 10 Peach Valley Dr  
Spartanburg, SC 29303

James Douglas Williams  
2518 Norfolk Rd  
Orlando, FL 32803

Adrienne Laverne Willis  
Rt. 11 Box 430  
Shelby, NC 28150

Kimberly Denise Willis  
1611 Mountain Lane Dr.  
Shelby, NC 28150

Mary Elizabeth Willoughby  
1613 N. College Ave  
Newton, NC 28658

Amy Denise Wilson  
Rt. 5 Box 101  
Anderson, SC 29621

Amy Jean Wilson  
5015 Idlewild Rd.  
Charlotte, NC 28212

Bruce David Wilson  
Rt. 1 Box 214  
Stoneville, NC 27048

Claudia Faye Wilson  
Rt. 1 Box 106  
Forest City, NC 28043

Kevin Anthony Wilson  
1822 Kenesow Drive  
Charlotte, NC 28216

Melvin Dwayne Wilson  
Rt. 1 Box 578  
Maiden, NC 28650

Phyllis Anne Wilson  
Rt. 1 Box 214  
Stoneville, NC 27048

Christopher E. Winans  
Rt. 7 Box 242  
Fairview, NC 28730

Edward Lee Winchester  
Rt. 3 Box 76  
Bryson City, NC 28713

Kimberly Janee Winecoff  
P.O. Box 135  
Newell, NC 28126

Luanne Winecoff  
P.O. Box 475  
Trautman, NC 28166

Jaun Michelle Withers  
2001 Old Stage Rd  
Alexandria, VA 22308

Rebecca Renee Wolf  
2315 N.E. 45th St  
Ocala, FL 32670

Daniel Benjamin Wood  
7102 Leona Street  
Forestville, MD 20747

Jimmie Frank Wood Jr.  
1200 N. Oakwood Dr.  
Rocky Mount, NC 27801

James Thomas Woodlief  
Rt. 1 Box 317  
Wake Forest, NC 27587

Debara Ann Wray  
Rt. 9 Box 145-B  
Shelby, NC 28150

George Scott Wray  
504 Peach Street  
Shelby, NC 28150

Madison M. Wright  
824 Crawford St  
Winston-Salem, NC 27401

William Howard Wright  
4407 Old Cherry Point Rd  
New Bern, NC 28560

Barbara Ann Wyatt  
Rt. 2 Box 100  
Shelby, NC 28150

Rebecca Jane Yandle  
1423 Thirtwood Dr.  
Charlotte, NC 28208

Angela Jill Yarbro  
Route 1 Box 177 A  
Shelby, NC 28150

Amy Margot Yarris  
120 Steelman Road  
Southern Pines, NC 28387

Charles Edward Young  
604 Kelsey Lane  
Blacksburg, VA 24060

Clarence Bonnell Young  
Rt. 5 Box 9  
Galax, VA 24333

Howard James Young  
604 Kelsey Lane  
Blacksburg, VA 24064

Rita Denise Young  
Rt. 1 Box 405  
Fletcher, NC 28732

Arthur Orland Yount  
P.O. Box 32  
Darting Spg., NC 28017

Janice Elaine Zilker  
117 Benton St  
Goose Creek, SC 29445



**IN MEMORIAM**

Dr. Michael A. Harrelson  
1931-1983

Dr. John W. Rast  
1946-1983

Dr. James T. Henson  
1928-1983



HUBERT M. R

# PROLOGUE



# A TIME TO WORSHIP

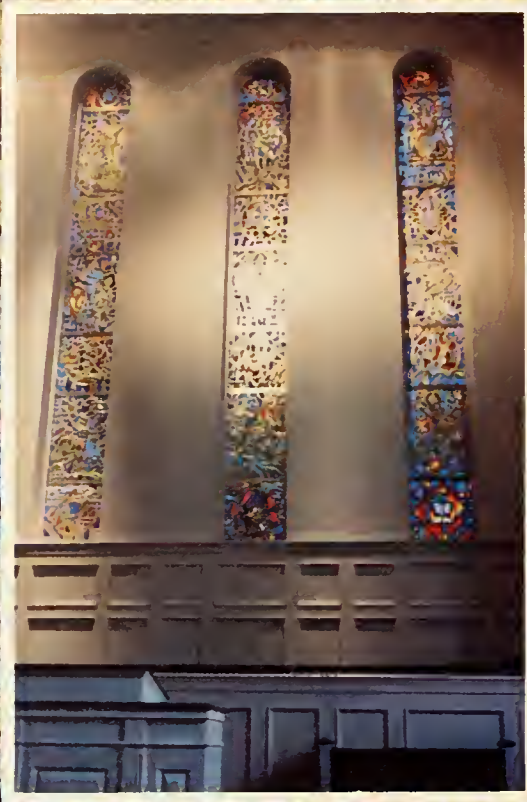

Admits hectic class schedules, study sessions, recreation and "good ol'" times, tedious work, "almighties", trips to "Quis Snads", and various other time-demanding "obligations", how does a student manage to focus on someone or something besides himself? Impossible as it may seem, a time can be found to worship God, even on a college campus. Worship opportunities are available to students in all forms of settings. Wednesday night "Vespers" in Dover Chapel offer a breath to lead students in uplifting and provoking services that provide a boost for the remainder of the week. The informality of students leading students has proved meaningful on many occasions. College Family Worship combines the talents of faculty, administrators, and students to offer up praise in a close-knit atmosphere that helps unify the college campus.

The Baptist Student Union (BSU) provides varied facets of worship. BSU Club meetings serve of creative and fun times that involve participation of all to share and testify to their love for Christ. The BSU also sponsors FOGUB teams for members to share their faith on campus with churches in living settings. Students have an opportunity to join, as well as actively participate, in these worship services. A more personal form of spiritual "hearing" is offered by Deaf-Jewish groups. One-on-one students can relate their spiritual knowledge, for guidance, from through practical experiences on their own level. The concern and encouragement students show to each other on a day-to-day basis through all situations emphatically their reverence for God. (Regardless of the form, worship occurs on day and all times on Griner Webb campus.



A TIME  
TO  
LAUGH







There comes a time during the day when you need a break. You need some time to stop being serious and to let yourself go. You want to do something different—something crazy and absurd which is totally not normal, comprehensible. How do students seek such a cathartic behavior? Well, sometimes loud laughter is the best medicine to cure the so-called blues.

Your day began when your alarm went off at 7:50 a.m.—just 5 minutes before your 8:00 class. The rest of your night went as well as the morning. You failed a test, dropped your tray down the burrito-walk and locked your key in the dorm room. In a fit of frustration you scream, "I give up!" and are enough to drop dead in a collapse.

You begin to feel sorry for yourself and sulkingly, you bring yourself to the library to do your algebra homework. When you return to your room, you discover it has been riddled with paper, your bed shorts are wet and your undies have been hanging for the window. Suddenly you begin to laugh uncontrollably. These wonderful friends of yours wanted to cheer you up—and they succeeded.

The hilarity of the moment made you stop feeling sorry for yourself. You feel better after the laughs and knowing someone cares enough to help you through the hardships. Today you can smile and let it carry you through the days ahead knowing that you will carry the laughter in your heart—always.



# A TIME TO MEDITATE . . .

It is said that man is in constant need of spiritual rejuvenation. One must have a time of meditation in order to be fully aware of one's purpose and position in life. The healthy spirit must work as a pendulum: swinging out to be alone and receive nourishment and strength; swinging in to share that strength and uphold others. "For it is only in giving that we receive." Take the time to be alone with yourself and feel your spirit breathe a sigh of contentment. Think about the beauty around you and marvel at God's greatness. Recognize the simplicity of a tree and be renewed. Cry with the birds as they leave the nest. Laugh in the presence of the child-like squirrels. Look to the sky and REACH UP. Reach up for the warmth of the sunshine and the cleansing of the rain and smile as God smiles on you.





# A TIME FOR THE EDITOR . . .

Today is ours . . . This is a true statement, but the editor needs tomorrow too! There have been times this year when the book which you now hold was only a burden. This book is the result of problems, arguments, forsaken studies and a sacrifice of free time.

Somehow all these bad times don't seem so awful after all. The reality of this "history book" seems to have brightened the memory corridors. Now all that is remembered are the hilarious moments and the new friendships gained through the production of this yearbook.

Now comes the most difficult part—the "thank you's". I hope that no one is left out because there are so many, but here goes: Dave Robertson, Barbara Davis, Kay Sramey, John Mark Adams, Debbie Lynn, Burch Dillingham, Sheila Painter and Susan Hall. All of these people have worked directly with me in carrying out editorial responsibilities. These people tried to keep me straight!

A very special thanks to Glenn Cooper and Garland Davis for judging the photo contest. Also, to Sandro Smith for her help and cooperation. It is my prayer that as you look back through **THE WEB—1983**, you will remember with fond memories Gardner-Webb College and the God and ideals it stands for.

Kenneth G. Holcombe

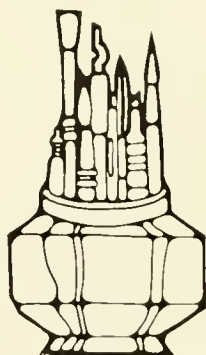

## COLOPHON

9 x 12 Trim  
80 lb. Marre Paper  
1450 copies  
160 Total Pages  
17 pages Full Four Color Process  
16 pages Varnish  
Cover Design: Maroon Quichou with emboss oval  
die cut of  
Prayer Tower  
Serif Gothic Light Type with Bold Emphasis Type



