

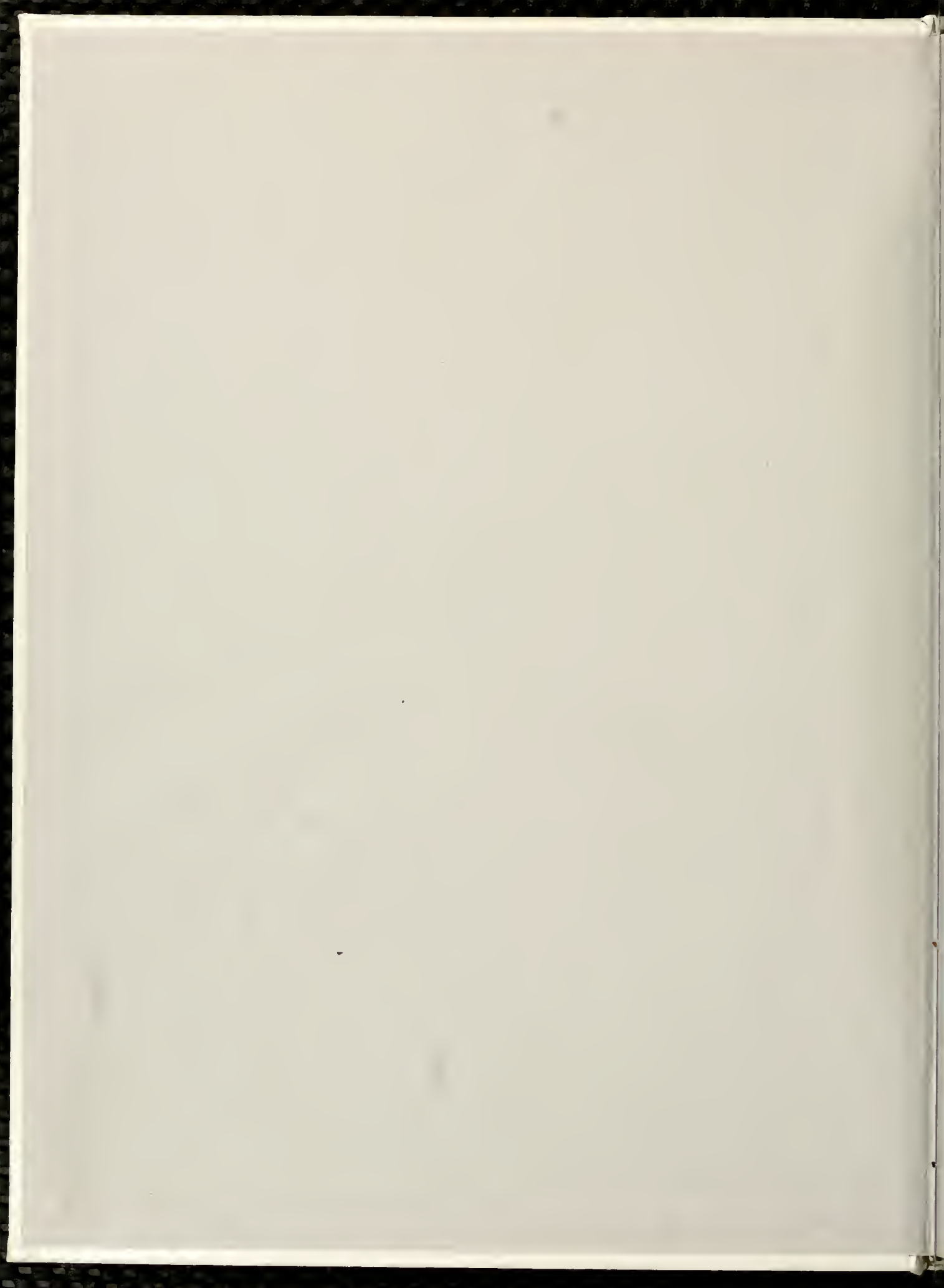

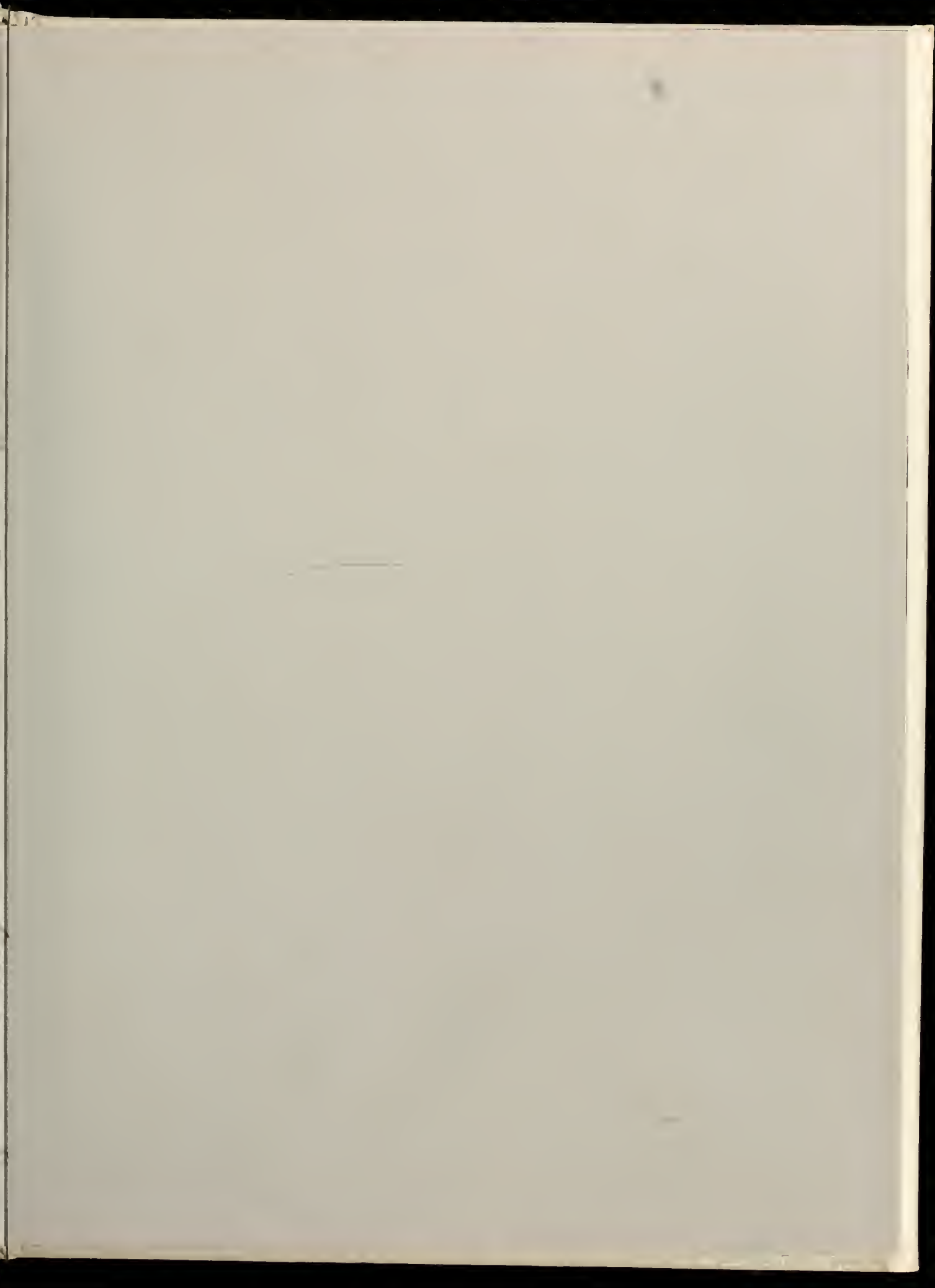

The  
1986  
Web







Digitized by the Internet Archive  
in 2011 with funding from  
University of North Carolina at Chapel Hill

<http://www.archive.org/details/web1986gard>



**THE CLASSICS ...  
GARDNER-WEBB COLLEGE  
BOILING SPRINGS, NC  
THE 1986 WEB**

SOMETIMES  
NEW,  
ALWAYS  
CLASSIC





**NEW (n/y/oo) adj. 1. unaccustomed 2. begun afresh 3. refreshed; rejuvenated**

Looking for fresh beginnings? Try late August and early September at GWC! The annual return to campus after summer holidays is always sure to bring new tasks and challenges, as well as plenty of new relationships. For many, there is also an encounter with new technology, as Gardner-Webb keeps up with the information age. The 1985-86 school year adds the extra fresh touches of a new place to grab a snack and new selections in the bookstore. Don't worry, though; not everything is changing. The same old "classic" post office boxes will always be frustratingly difficult to open!





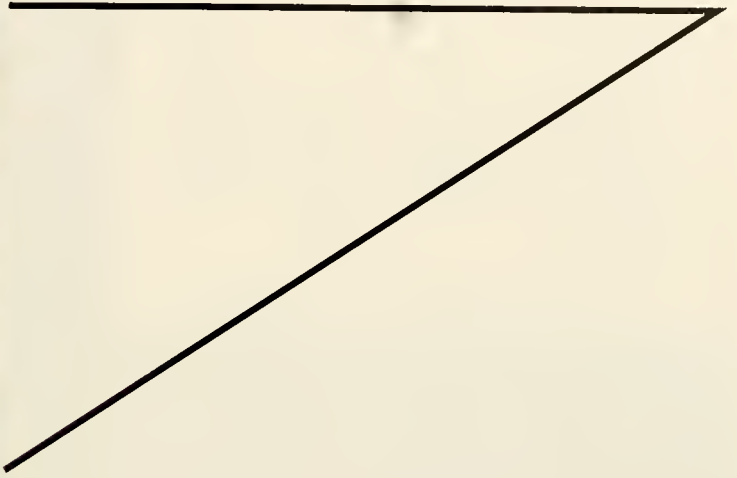

## NEW (cont) 4. different and distinct from what was before.

"Progressive is another one of those words that fits Gardner-Webb to a 'T.'" Whether it's the BSU making the most of a weekend at Ridgecrest, the Outdoor Explorers club daring to go "where no man has gone before," or the Davis School of Nursing crossing frontiers in the field of health care, GWC is not about to be left behind!

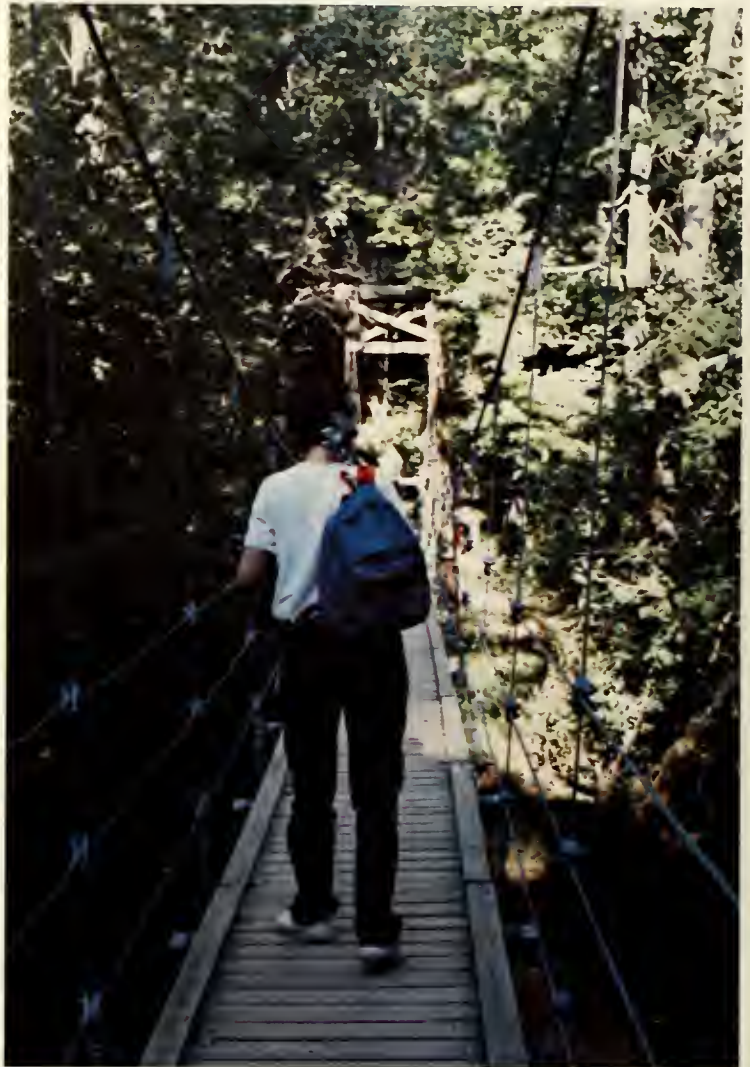



## NEW (con't) 5. a. not old; recent b. used for the first time 6. recently become known

College is definitely not all serious business! Somehow there's always time for a favorite TV show, some high calorie treats, or just plain "clownin' around." The experiences, the excitement, the priceless moments . . . they are always new. Of course, the "first time" encounter with inflation in the bookstore isn't exactly thrilling, but even the rougher parts of campus life become special when shared with those new friends, "recently discovered" folks with that special quality that says, "I'll be here for you . . . with you . . . forever."





# CLAS • SIC (klas' ik) adj. 1. of the highest rank

Excellence, on the playing field as well as in the classroom, is a long-standing tradition at Gardner-Webb. Athletics mean more than skill, effort, and scoring, though; that indefinable Bulldog spirit counts for so much. Those who work on the sidelines, giving their best to keep that spirit alive, deserve recognition as leaders in that pursuit of excellence which sets Gardner-Webb apart as "always classic."





## CLAS • SIC (con't) 2. serving as a model of its kind

Model . . . standard . . . image . . . inspiration — the ideas run together. Seasons of change leave their mark on the major symbols of Gardner-Webb's heritage — the Light Tower, Dover Chapel, the Boiling Spring, and the Webb Administration Building, among others — yet something of a rich past, an inspiring tradition in which the Gardner-Webb of today is solidly anchored, seems ever present. Amid the change and progress, a silent voice whispers, "Classic."





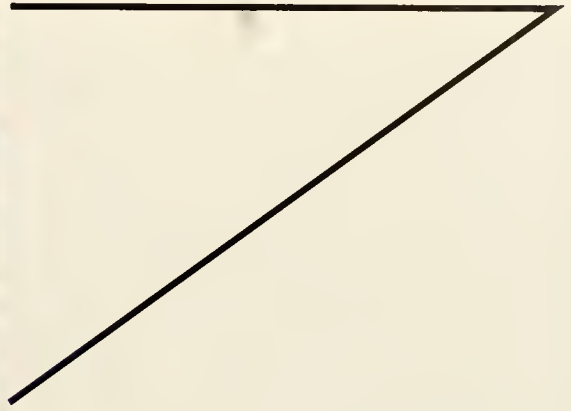

# TABLE OF CONTENTS

**Activities**  
**18**



**Sports**  
**34**



**Organizations**  
**60**



**Faculty**  
**76**

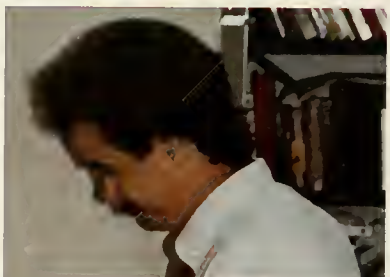

**People**  
**96**



**Classic . . . New**







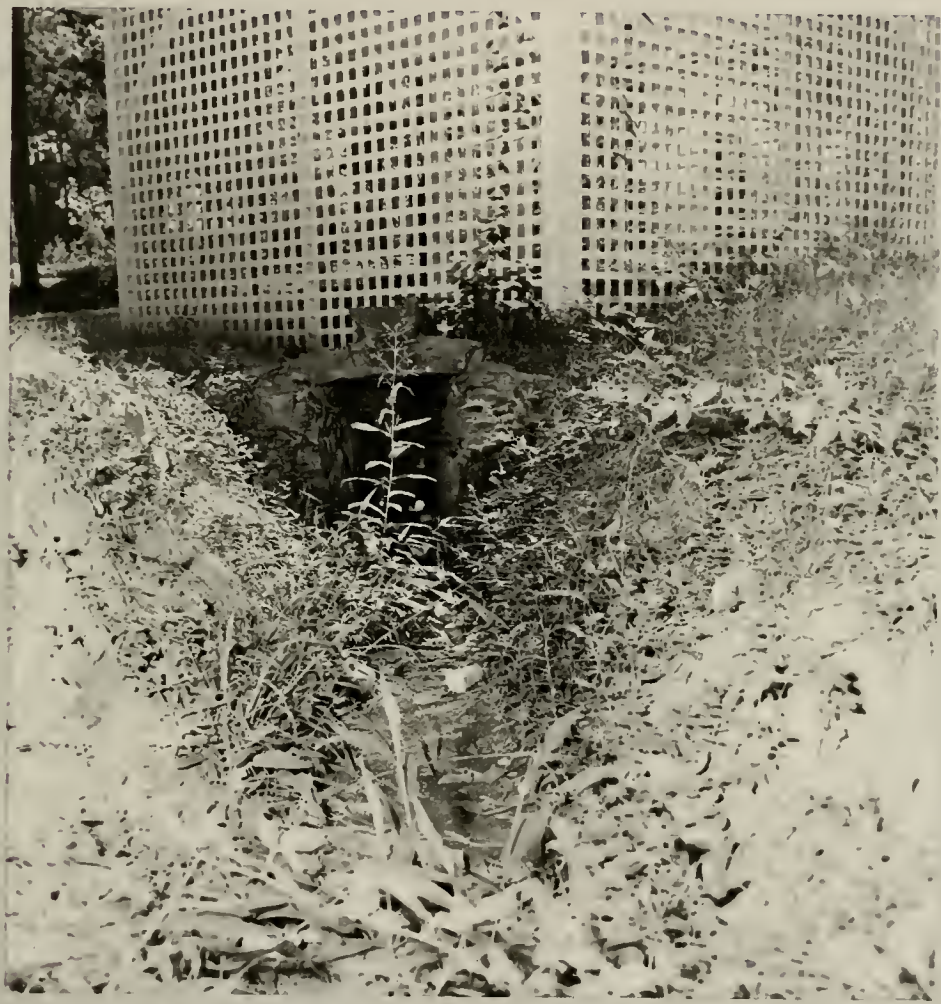

# ACTIVITIES











1986?





# TRADITION

*and so it  
continues. . .*



The week of Homecoming 1985 was filled with numerous activities including spirit contests, dress-up days, and nightly socials. The week ended with a Homecoming dance sponsored by the social committee. The Homecoming theme "Just for a moment . . . Back in time" carried through every occasion and made Homecoming '85 one of the best ever!



# HOMECOMING 1985



89 Have Class  
**Freshman's**



# The QUEEN and her court . . .



Freshman Attendant  
Sharon Nichols



Sophomore Attendant  
Rebekah Powell



Junior Attendant  
Lynn Wentz



The students of Gardner-Webb College elected Mary Willoughby as Homecoming Queen '85. During the year, Mary served her fellow students as Vice-President of SGA, President of SNEA, and Big Sister in the G-W Orientation Program.



Senior Attendant  
Kaylynn Watts



## FALL Drama . . . **NO EXIT**

The Cast of "No Exit":  
Amanda Oliver as Estelle; Karen Shafer as Inez; Steven Hamrick as  
Cradeau; Greg Threatt as Bellboy.



## SPRING DRAMA AT GARDNER-WEBB

The first theatre production in the spring was *THE REAL INSPECTOR HOUND* by British playwright Tom Stoppard. The production, directed by Dr. Jeff Elwell, is a broad — based farce which involves two theatre critics in a murder — mystery play that they are reviewing. Several Gardner-Webb students were cast in the play including Amanda Oliver as Felicity, Steven Hamrick as Simon, Chuck Haynes as Magnus, and Kim Harris as Mrs. Drudge. Also in the play are staff members Karen Shafer as Lady Cynthia Muldoon and Thomas Brown as the critic Moon. Dr. Tim Cherry had the role of the corpse. *THE REAL INSPECTOR HOUND* ran February 13 — 16.

The second Spring theatre production was a Gilbert and Sullivan revue entitled, *AROUND THE WORLD IN EIGHTY MINUTES*. The production was directed by Thomas Brown and designed and conceived by Dr. Jeff Elwell and Barry Whitfield. *AROUND THE WORLD IN EIGHTY MINUTES* was performed April 11 and April 12.

The final Spring theatre production was a public performance by the Acting Fundamentals class. The performance consisted of a variety of short scenes performed by one or more of the class members. The actors were: Angela Ayers, Shellie Hamrick, Grady Martin, Amanda Oliver, Henry Doo, Lisa Stephens and Karen Shafer. The production dates were April 28 and 29. The performances were directed by Dr. Elwell.





GARDNER-WEBB  
DORM  
LIFE





# FACES



# SPORTS

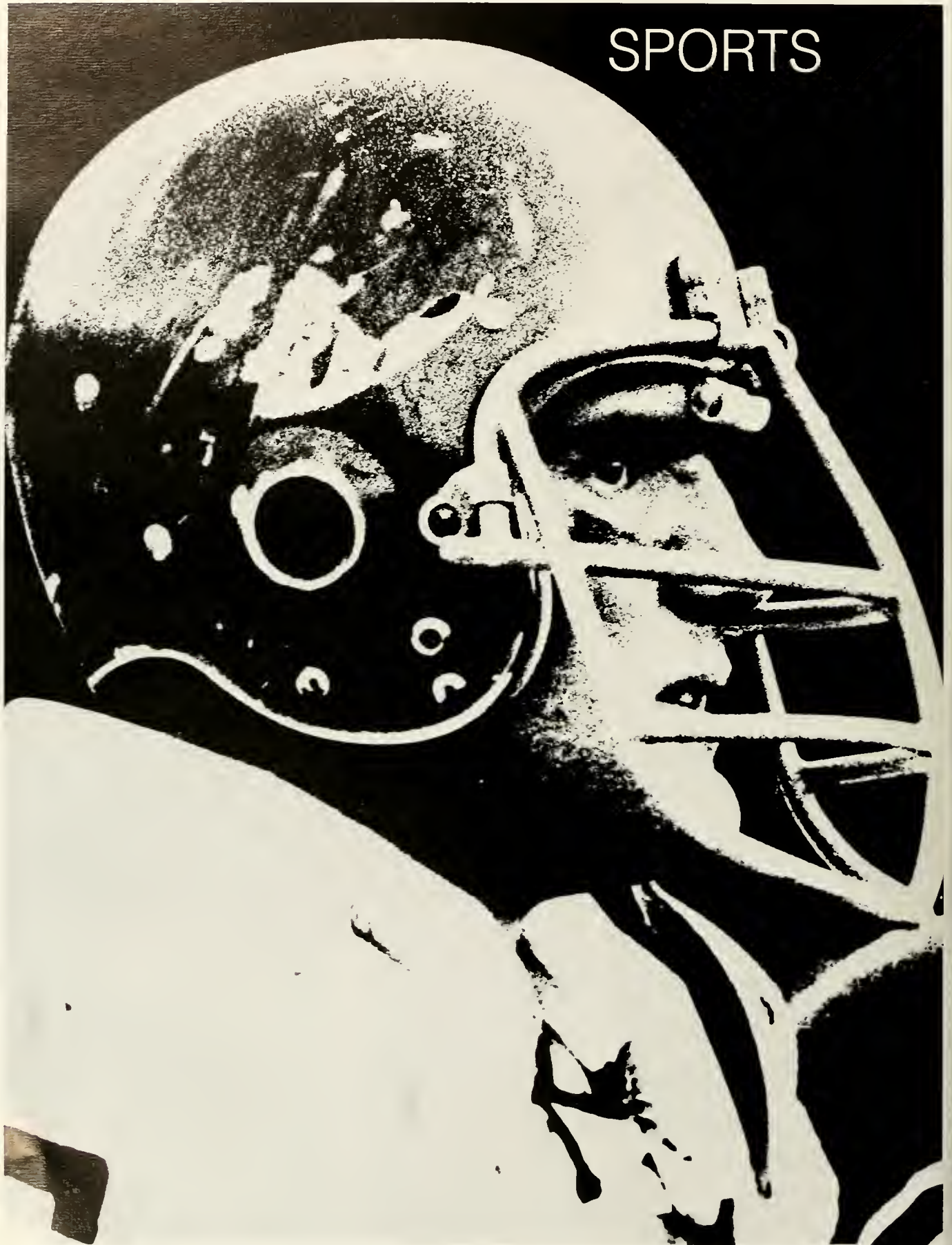

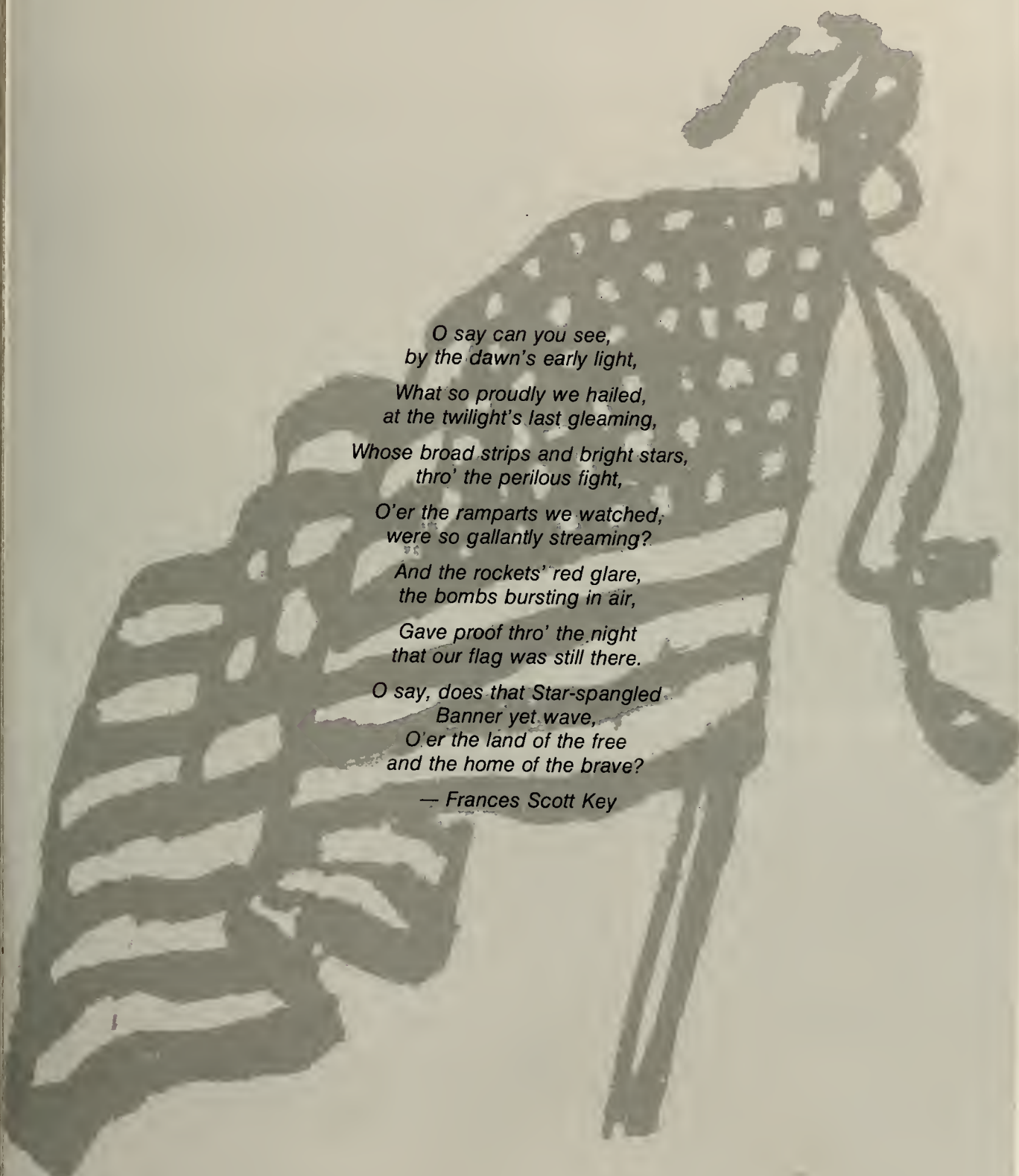

O say can you see,  
by the dawn's early light,  
What so proudly we hailed,  
at the twilight's last gleaming,  
Whose broad strips and bright stars,  
thro' the perilous fight,

O'er the ramparts we watched,  
were so gallantly streaming?

And the rockets' red glare,  
the bombs bursting in air,

Gave proof thro' the night  
that our flag was still there.

O say, does that Star-spangled  
Banner yet wave,

O'er the land of the free  
and the home of the brave?

— Frances Scott Key



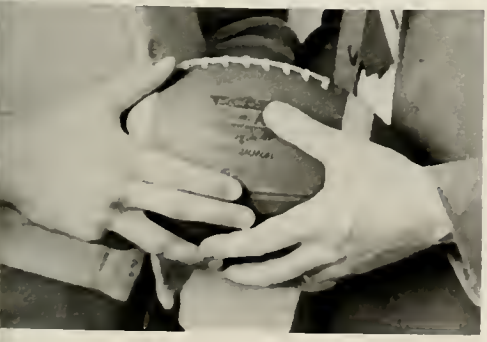

# 1985-1986 GARDNER WEBB

## FOOTBALL

Sept.	14	Davidson
	21	Newberry
	28	Georgia Southwestern
Oct.	5	Livingstone
	12	Lenoir Rhyne
	19	Catawba
	26	Carson-Newman
Nov.	2	Elon
	9	Presbyterian
	16	Mars Hill
	23	Wofford



## MEN'S BASKETBALL

Nov.	15	Mount Olive
	18-19	Rotary Dixie Classic
	22-26	WBTV Carolina Classic
	29-30	Hickory Rotary Classic
Dec.	2	Elon
	5	Barber-Scotia
	7	Catawba
	13	Trevecca Nazarene
	14	North Carolina Central
Jan.	4	North Carolina Central
	9	Voorhees
	11	Lenoir Rhyne
	13	Johnson C. Smith
	16	Limestone
	18	Belmont Abbey
	20	High Point
	23	Elon
	25	Wingate
	30	Mars Hill
Feb.	1	Mount Olive
	4	Catawba
	6	Belmont Abbey
	8	Mars Hill
	13	Barber-Scotia
	15	Lenoir Rhyne
	17	East Coast Bible
	19	High Point
	22	Wingate
	24	Limestone

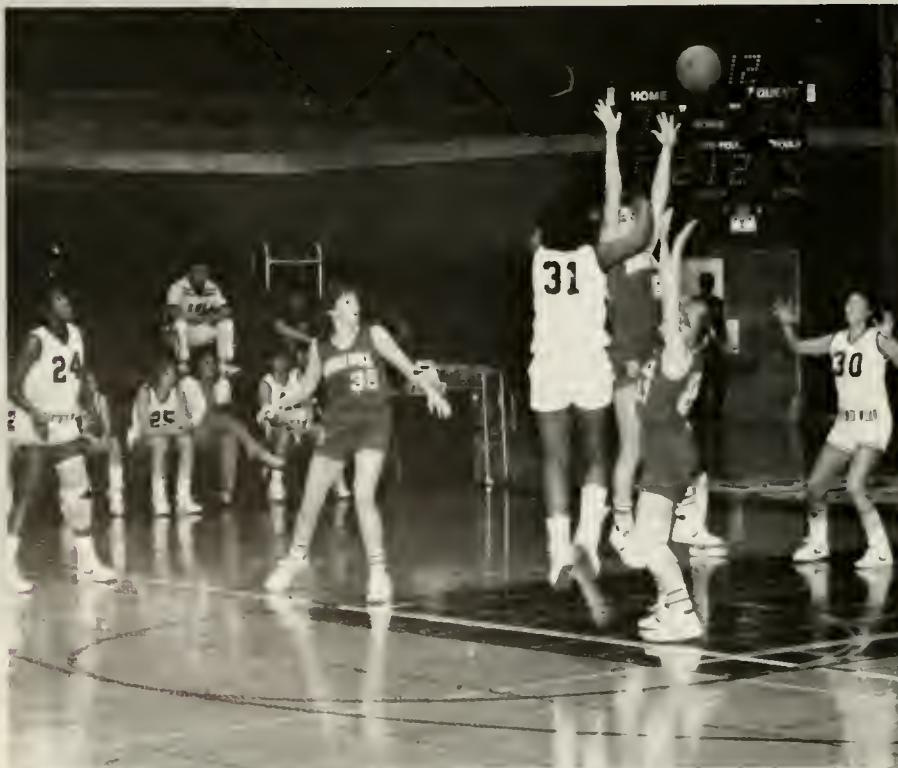

## WOMEN'S BASKETBALL

Nov.	19	Central-Wesleyan
	21	Wofford
	26	Sacred Heart
	30	Campbell
Dec.	3	Pfeiffer
	5	Barber-Scotia
	7	Catawba
	9	Campbell
	11	Lenoir Rhyne
	13	Mars Hill
	16	Wofford
	18	Belmont Abbey
	23	Warren Wilson
	25	Pfeiffer
	28	USG-Spartanburg
	30	Mars Hill
Feb.	1	Warren Wilson
	4	Catawba
	6	Belmont Abbey
	8	Sacred Heart
	10	Central-Wesleyan
	13	Barber-Scotia
	15	Lenoir Rhyne

# BULLDOGS ATHLETIC SCHEDULE

## WOMEN'S SOFTBALL

Mar.	14	Campbell
	15	Catawba Tournament
	18	Mars Hill
	20	Pfeiffer
	21	N.C. A&T
	22	Pembroke/Appalachian
	25	Wingate
Apr.	3	Guilford
	5	Atlantic Christian
	7	Catawba
	10	Lenoir Rhyne
	11-12	District Tournament



## TRACK

Mar.	25	Pfeiffer/Lenoir Rhyne
	27	Pfeiffer/Voorhees
	29	Francis Marion Invitational
Apr.	4-6	Davidson Relays
	11-12	District Meet
	15	Bulldog Invitational



## MEN'S BASEBALL

Feb.	27	Winthrop
Mar.	3	Central-Wesleyan
	4	Erskine
	5	Newberry
	6	USC-Spartanburg
	13	Catawba
	19	High Point
	21	Wingate
	22	Wofford
	24	Pfeiffer
	26	St. Vincent
	27	Davidson
	29	Guilford
Apr.	3	UNC-Asheville
	5	Mars Hill
	8	Winthrop
	9	High Point
	11	Pfeiffer
	12	USC-Spartanburg
	14	Furman
	16	Catawba
	18	Duke
	19	Atlantic Christian
	23	Elon
	24	Wake Forest
	26	Lenoir Rhyne
	28	Wofford
May	1	Wake Forest

## MEN'S TENNIS

Feb.	18	Belmont Abbey
	21	Mars Hill
	22	Pfeiffer
	25	Wake Forest
	26	Pfeiffer
Mar.	10	UNC-Asheville
	11	Wofford
	13	Washington College
	14	Lenoir Rhyne
	17	North Greenville
	18	Lenoir Rhyne
	19	Newberry
	21	North Greenville
	22	Wingate
	25	Belmont Abbey
Apr.	3	Mars Hill
	4	Wofford
	5	Belmont Abbey
	7	UNC-Asheville
	9	Wingate
	10	Davidson
	14	UNC-Greenville
	16	Wake Forest
	18-19	District Tournament

## CROSS COUNTRY

Sept.	13	Warren Wilson/Wofford
	21	USC-Spartanburg Invitational
	28	Winthrop Invitational
Oct.	5	District Meet



# The GWC Cheerleaders . . .



The 1985-86 Cheerleaders (left to right) are: Celina Faulker, Eddie Rhodes, Julie Burton, Chuck Stephens, Risa Pless (sponsor), Mike Rousseaux (The Bulldog), Amy Tucker (co-captain), Lyman Jones (co-captain), Kim Austin, Milton Chapman, Ryan Gerhardt, Danny Bush. The squad started off their 1985-86 cheering season by attending a cheerleading camp at Memphis State University the first week of August. They came back to GWC with 6 awards: 1 white ribbon ("Outstanding"), 2 red ribbons ("Excellent"), 2 blue ribbons ("Superior"), and 1 spirit stick. Their sincere efforts came together to produce the best cheerleading squad GWC has seen in some time!





# The Spirit of the Season

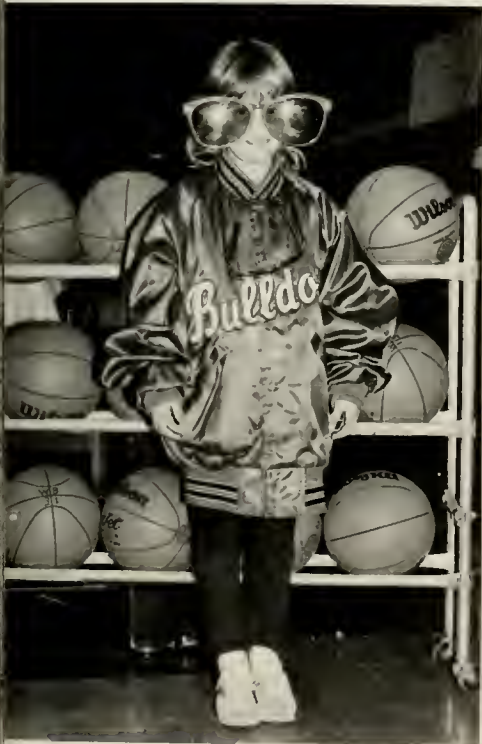





**“Get 'em Bulldogs!”**

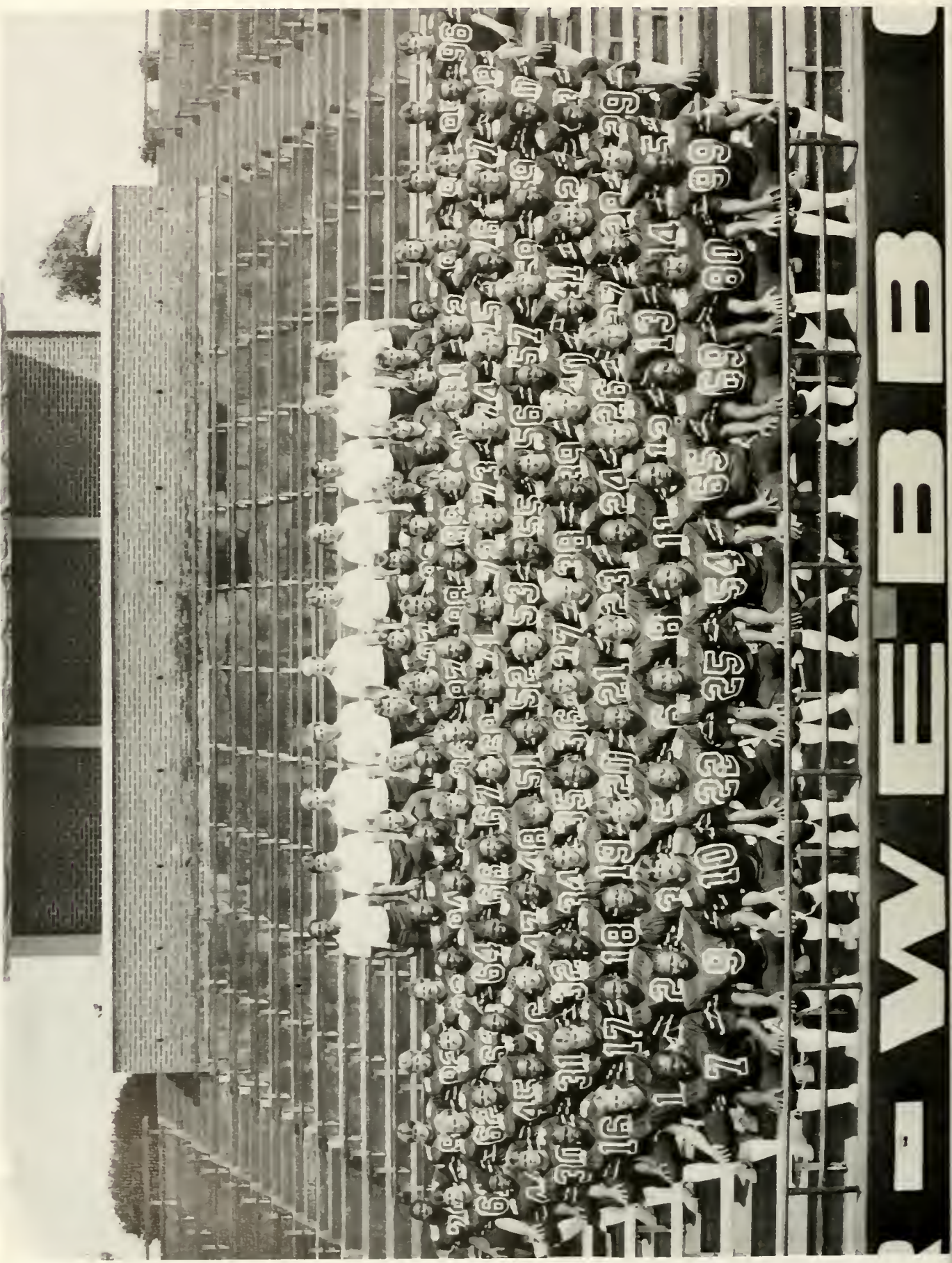

W E B

## 1985 — 86 Gardner-Webb Numerical Football Roster

No	Name	Pos.	48	Tinsley, Sterling	DB
1	Fraday, Jeff	QB	51	Creel, Scott	OL
2	Richardson, Kelvin	WR	52	James, Norman	DL
3	Greenlee, Mark	DB	53	Bolin, Joe	OL
5	Early, Jimbo	RB	54	Perry, Darryl	LB
6	Crutchfield, Mike	RB	55	Wood, Brian	OL
7	Twitty, Tim	RB	56	Hill, Wes	TE
8	Walker, Pete	K	57	Peebles, Butch	DL
9	Campbell, Tony	RB	58	Sawyer, Kevan	LB
10	Bianco, Al	QB	60	Griffin, Darryl	DL
11	Spikes, Leroy	DE	61	Poole, Charlie	OL
12	Ward, Mike	QB	62	Medford, Chris	OL
13	Kimel, Mark	RB	63	Pitts, Grant	OL
14	Benson, Bruce	QB	65	Strong, Darryl	OL
15	James, Jesse	QB	66	Wright, Ozzie	LB
16	Cunningham, Frank	WR	67	Greene, Mark	K
17	Childress, Tim	WR	68	Tomblin, Brian	OL
18	Jiles, Joe	DB	69	Hardie, Tim	DL
19	Walraven, Kenny	QB	71	Hailstock, Anthony	DL
21	Morgan, Mack	LB	72	Gilchrist, Dennis	DL
22	Stewart, Wayne	DB	73	Muller, Mark	OL
23	Fowler, Gene	WR	74	Mitchell, Tony	LB
24	Brown, Chris	DB	75	Smith, Marty	OL
25	Tate, Ken	DB	76	Chappell, Jimmy	OL
26	Sexton, Mike	DB	77	Loftis, Dale	DL
27	Rhinehardt, Wade	WR	78	Quinerly, Andre	OL
28	Carter, Tony	RB	79	Hugh, Delmonte	DL
29	Golden, Leigh	WR	80	Riddleberger, David	DE
30	Eaves, Teddy	DB	81	Pondo, Mike	TE
31	Lewis, Terry	DB	82	Chester, Wes	TE
32	Knight, Todd	DE	83	Loy, Steve	K
34	Phillips, Tony	RB	84	Archie, Floyd	DL
35	Williams III, John	RB	85	Simpson, Tony	WR
36	Strong, Mike	RB	86	Wilson, Ricky	TE
37	McKenzie, Tim	LB	87	Franklin, Jody	TE
38	Smith, James	DE	88	Harbaugh, Tim	WR
40	Gilliard, Willie	LB	89	Brown, Phil	TE
41	Roberts, Jeff	K	90	Arline, Cornell	DL
42	Pressley, Curt	RB	92	Mahaley, Chris	LB
43	Hardnett, Walter	RB	94	Greason, Bobby	OL
44	Brewton, Eric	DB	95	Lyll, Ken	OL
45	Bowens, Perry	LB	96	Talley, Joe	
46	Thomopson, Kelly	RB	97	Mullinax, Mark	OL
47	Keese, Tim	DE	99	Hall, Wayne	DL

Back row: (left to right) COACHES: Tony Holland, Rick Scott, Al Manning, Buddy Bridges, Greg Taylor, Woody Fish (Head Coach), David Dowd, Joe Hunter, David Franks, Dewey Lusks.

G  
W  
C

F  
O  
O  
T  
B  
A  
L  
L



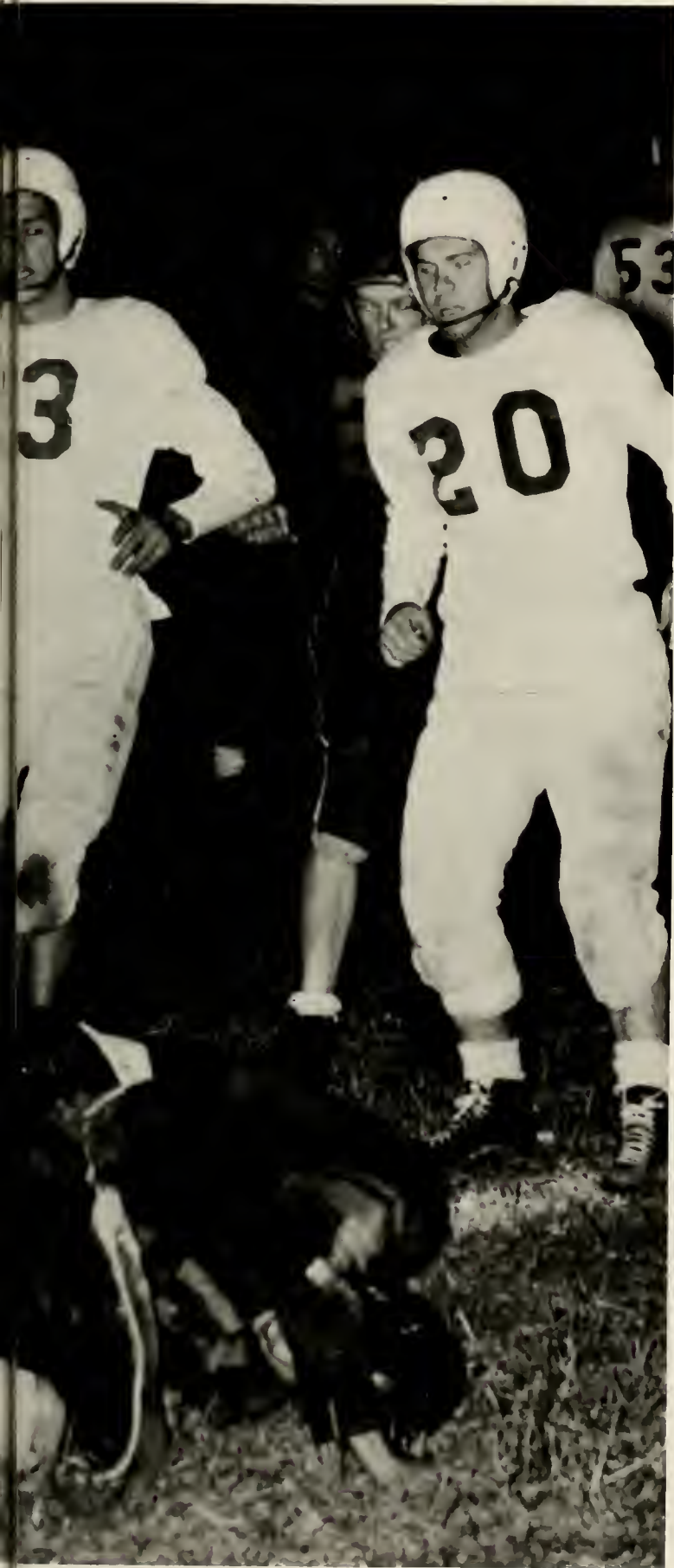

T  
H  
E

C  
L  
A  
S  
S  
I  
C



G W C	M E N ' S	B A S K E T B A L L	10	Matt Gibson	40	Joey Renfroe
			11	Aaron Patterson	42	Roger Norris
			12	Chris Brown	54	Randy Grayson
			14	Brad Smith		Tyrene McCowan
			20	Grady Martin		Eddie Johnson
			23	Jamie Johnson		Tim Vaughan (Manager)
			24	Duvall McCloskey		Richard Bowman (Trainer)
			30	Ben Davis		Tal Groce (Video-tape Operator)
			31	Stan Easterling		John Haskins (Assistant Coach)
			32	Sam Tyson		
			34	Tom Bridges		Jim Wiles (Head Coach)





S  
P  
O  
R  
T  
S

C  
L  
A  
S  
S  
I  
C  
S





# The Lady Bulldogs

Below: The JV Cheerleaders are: (left to right) Kimberly Petty, Teesha Price, Jill Sutphin; (standing) Brad Lowder.





G  
W  
O  
M  
E  
N  
'  
S  
 B  
A  
S  
K  
E  
T  
B  
A  
L  
L

- 20 Michelle Hamilton
- 22 Jenny Riddle
- 23 Becky Thurman
- 24 Sandra Tate
- 25 Donna Hendrix
- 30 Laura Martin
- 31 Gloria Campbell
- 32 Lolita Rowe
- 33 Kim Haywood
- 34 Madonna Way
- 35 Amy Dellinger
- 40 Angie Black
- 42 Rhonda Edwards
- 44 Lisa Sabbarth

Ricky Fortner (Manager)  
 Sally Christman (Assistant Coach)  
 Sally Black (Head Coach)



G  
W  
C

V  
O  
L  
L  
Y  
B  
A  
L  
L

- #2 ..... Medlin Shaum
- #7 ..... Jenny Riddle
- #8 ..... Pam Hager
- #9 ..... Donna Robertson
- #10 ..... Kim Haywood
- #11 ..... Lisa Stewart
- #12 ..... Lara Sellers
- #13 ..... Angie Black
- #14 ..... Donna Hendicks
- #15 ..... Rhonda Edwards
- Coach ..... Janet Dickson
- Manager ..... Jack Moore

# GWC Women's Softball



**Back row:** Sarah Gettys, Mechelle Radford, Michelle Hamilton, Donna Hendrix, Laura Martin, Donna Roberson, Kim Haywood, Rhonda Edwards, Krista Gibson (Asst. Coach), Sallie Black (Coach). **Front row:** Andi Morris (Captain), Amy Dellinger, Pam Hagar, Lara Sellers, Katrina Shambaugh, Amanda Gentry, Shaum Medlin, Lisa Stewart.

# GWC GOLF 1986



**THE 1986 GWC GOLF TEAM:**  
Dr. Garland Allen (sponsor),  
Dewayne Branch, Cote Blythe,  
Tracy Connor, David Helton, Jay  
Hughes, Darryl Leonhardt, and  
Kevin Parsons.





# Baseball . . .



**the Classic**



**B  
A  
S  
E  
B  
A  
L  
L  
  
G  
W  
C**





## **Bulldog Baseball**

- 1. .... Mike Cheek
- 2. .... Robbie Sparks
- 3. .... Monte Whitener
- 4. .... Ozzie McFarland (Coach)
- 5. .... Joey Moss
- 6. .... Tim Daniels
- 7. .... Brett Bridges
- 8. .... Jeff Spargo
- 9. .... Bobby Avery
- 11. .... Jeff Smith
- 12. .... Jeff Allred
- 13. .... Dave Smithey
- 14. .... Tim Daves
- 15. .... Clint Wiles
- 16. .... Kirk Dotson
- 17. .... Gary Cox
- 20. .... Jack Moore
- 21. .... Dan Elliot
- 22. .... Brian Feree (asst. coach)
- 23. .... Dave MacDonald (asst. coach)
- 24. .... Rick Wilson (Coach)
- 25. .... Richard Ivey
- 27. .... Mark Ellis
- 29. .... Keith Bridges

# GW Women's Tennis



As the 1985-86 school year opened Lillian Collins, Gardner-Webb's Women's Tennis Coach, was at hard work planning her strategy for the upcoming year.

Hard work, team spirit and great feats of effort were displayed throughout the season. In working together, Ellen, Kim, Mary, Beverly, and Beth learned that court rules apply not only on the court but off as well.

With the season now fading in the background, the team will be remembered as a Bulldog classic.

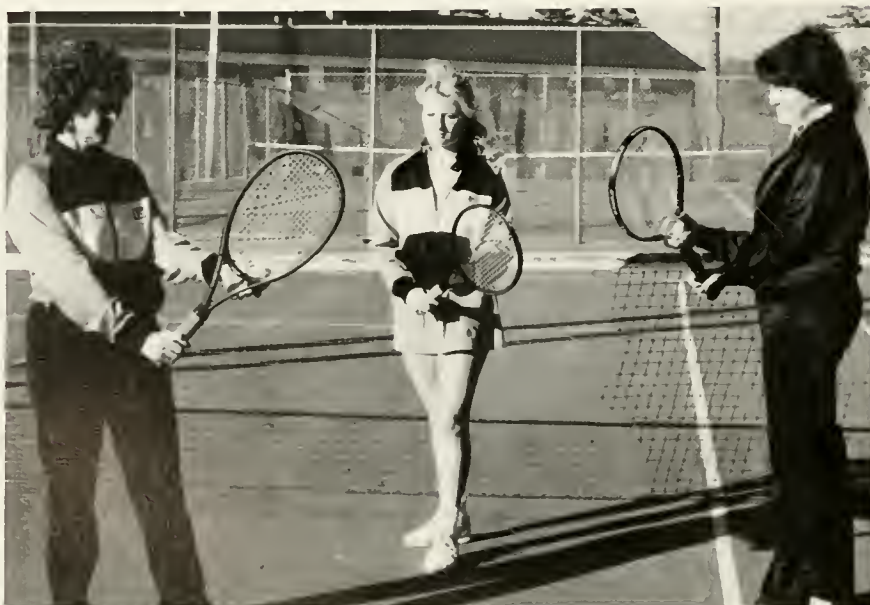

Left to right: Lillian Collins (coach), Ellen Kirby, Beth Kirk, Beverly Wilson, Kim Austin, Mary Charlotte Rodgers.



Left to right: Gary Patterson, Richard Hardy, Grant Smisor, Mark Sanders, Charlie Reynolds (Coach), Kenny Wilson, Shaun Ingram, Rob Land, Gordon Honeyctt.

# GW Men's Tennis



Jacques Pierre  
Boone

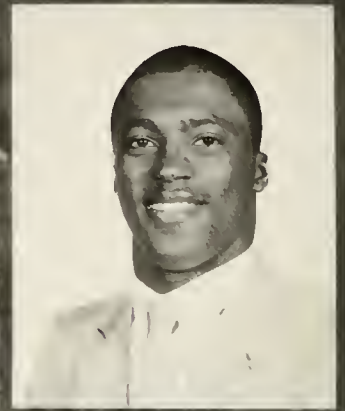

Leroy Spikes III

In Loving Memory . . .

**HAPPY HOUSE COUNCIL:** (left to right) Beth Robinson (President), Lynn Wentz (Vice-President), Faith Lowe (chaplain) Amanda Gentry (Treasurer), Vickie Melton (Hall Proctor), Lynn Hamrick (Hall Proctor), Pam Mills (Hall Proctor). **Not Pictured;** Isabel Harkins (Residence director), June Taylor (Secretary), Beth Parsons (Fire Marshall), Kim Saine (Senator), Mindy James (Intramural representative), Alisa Mantysari (Intramural representative), Debbie Steadman and Debbie Tutterow (Hall Proctors).



**NANNEY DORM OFFICERS:** Rebecca Hilliard (President), Kaylynn Watts (Vice-president), Mrs. Cole (Director), Gale Dent (Dorm Chaplain), Julie Schlagenhauf (Dorm Senator), Mitzi Beason (Intramural director).



**TROUP DORM OFFICERS:** Susan Curti, Fran Page, Kathy Hagler, Jan Page, Julie Hurton. (2nd row) Bonita Roberts, Penny Parker, Linda Cloninger, Andi Morris.



# ORGANIZATIONS





**DECKER HOUSE COUNCIL:** (1st row) Carolyn Turner (President), Lisa Whitener (Vice-president), Shelley Ploeg (secretary treasurer), Jennifer Tylor (chaplain), Pam Hager (Dorm Senator). (2nd row) Lesley Hardison, Lynn Johnson, Christie Swaine, Ms. Street (Residence director). Not Pictured: Lisa Parker (Fire Marshall), Mydonna Way (Intramural director), Becky Thurman, Jennifer Haynes.



**CAMPUS HOUSE OFFICERS:** (front) Lolita Rowe (president). (second row) Mitzi McGraw (senator). Joyce Christian (vice-president). (back) Kathy Jo Hooks (secretary/treasurer).

**PHYSICAL PLANT PERSONNEL:** (front row) left to right Jimmy Martin, Nellie Hawkins, Julius Hoyle. (second row) Clifford Ledford, Langdon Hamrick, David Jones. (back row) Leon Martin, Charles Greene, Charles Gamble, Charles Bridges.





**RELIGIOUS EDUCATION CLUB:** (First row) Left to right: Lisa Heafner, Cindy Robinson, Tim Emery, Dr. Alice Cullinan (advisor). (Second Row) Doug Main, Cindy Strickland, Jamie Johnson, David Benton.

**BAPTIST STUDENT UNION:** (Rows 1 & 2) Appalachian State University Puppet and Clown team. (3rd row) Monk Ashley, Brad Lowder, Cindy Robinson, Elton Williams, Renee Reed, Julie Bolick. (4th row) Stephen Summers, Butch Dillingham, Marie Turner, Jennifer Traylor, Angie Moss, Jeanne Hawkins, Cindy Hinson, Bonnie Burgess, Vickie Melton, Petual Harris. (5th row) Beth Parsons, Elaine Brady, David Benton, Pam Warrick, Beth Yandle, Amy Cawood, Sara Blevins, Jenny Frady, Susan Welch, Paticia Layman, Janet Ballard. (6th row) Eric Barnes, Cindy Woodyard, Jeff Moore, Mickey Sharpe, Troy Smart, Wendy Guthrie, Rusty Morrison, Daniel Dye, Roy Brinkley, Phillip Townsend.



**BAPTIST YOUNG WOMEN:** Left to right June Taylor, Anne Watkins, Janet Curry, Rhonda Clingan, Pam Warrick, Jennifer Walters, Cheri Tamlin, Pam Jarret, Marlene Johnson, Susan Welch, Ruth Kiser (advisor).



# Alpha Chi

**ALPHA CHI:** (Front row) Left to right Rachel McKee, Mary Willoughy, Sharon Duncan, Mary Church, Donna L. Hayes, Jana A. Mathis, Rose M. Mathis, Karen C. Fulcher, Melanie S. Lynch, Caroline E. Metcalf, Susan E. Robinson, Dr. Les Brown. (Second row) Phillip Poston, Steve Starnes, Linda B. Eaker, Barbara K. Caldwell, Brenda C. Jonas, Barbara C. Faw, Phyllis Barbour, Jamie Johnson, Nancy V. Lovelace, Susan E. Curti, Anita L. Thomason, C. Andrews (advisor), Laura Bassett, Richard F. Wilson (advisor). (Third row) Dwayne Duncan, Chris Roberts, Michael Wilkie, Eric Costley, David Bencor, Gerald E. Thomas, Charles G. Ledford, Richard D. Davis, Jamie Johnson, Randy Rogers, Bobby Watson.



**BETA BETA BETA:** Dr. Tom Jones, Robin Richardson, Vicki Robertson, Angie Burcham, Dr. Barbara Burkette, Anna Thomasson, Dr. Les Brown.



**OUTDOOR EXPLORERS CLUB:** Top to bottom (1st row) Gordon Honeycutt, Liz Potter, Phyllis Washburn. (2nd row) Jeff Thomasson, David Delafield, Joy Lail. (3rd row) Susan Curti, Shirley Connor, Dr. Les Brown. (4th row) Angie Burcham, Anna Thomasson, Dr. Tom Jones.

**STUDENT GOVERNMENT ASSOCIATION COUNCIL OFFICERS:** Tim Hagler (Chairman of Student Center Board), Beth Whitley (Secretary), David Roach (Treasurer), Mary Willoughby (Vice-President), John Singleton (President).



**STUDENT GOVERNMENT:** (1st row) M. P.A. Cline, Dr. Ernice Bookout, Beth Whitley, David Roach, Tim Hagler, Mary Willoughby, John Singleton, Melvin Lutz, Dr. Anthon Eastman. (2nd row) Brent Winslow, Grae Smisor, Dwayne Duncan, Kim Saine, Mit McGraw, Abigail Stevens, Fran Page, Linda Cloniger, Terri Lampkin, Bever Bradshaw. (3rd row) Bobby Watson, Rand Rogers, Judy Schlagenhauff, Dell Morgan, Teresa Cannon, Butch Dillingham, David VanHoy. (4th row) Danny Reece, Dou Armstrong, Christie Swain, Isaac Mwas, Shane Jordan, Pam Hager, Angie Mills, Amy Cawood, Tracy Jessup, Yvetta Barne, Kevin Soto, William Boyce.

**EXECUTIVE COUNCIL:** (1st row) -Tim Hagler, Beth Whitley, David Roach, Mary Willoughby, John Singleton. (2nd row) Melvin Lutz, Teresa Spicer, Kevin Parsons, Lynn Wentz, Rita Turner.



**ICC OFFICERS:** (left to right) Lynn Wentz, Amy Tucker, Mr. Melvin Lutz, (advisor), Julie Burton, Dan Elliot.



# AWS

**ASSOCIATION OF WOMEN STUDENTS:** (1st row) Kathy Jo Hooks (Campus House Secretary), Doreen Payne (AWS Secretary), Marlene Johnson (AWS Vice-president), Teresa Spicer (AWS President), Carolyn Turner (Decker President), Ruth Kiser (Advisor).



**STUDENT CENTER BOARD:** (1st row) Tim Hagler. (2nd row) Glenda Byrd, David Keim, Teresa Cannon, Daniel Dye, Eric Lueck, Cara Barker. (3rd row) Mr. Melvin Lutz (advisor), Carol Dawson, Rhonda Vaughn, Jimmy Ray, Willene Blalock. (top) Randy Rogers.



**GARDNER-WEBB COLLEGIATE GOSPEL CHOIR OFFICERS:** (left to right) William Boyce, Lois Brown, Joyce Christian, Elton Williams.



**GARDNER-WEBB CHORALE:** (1st row) Lois Brown, Sharon Nichols, Amy Jones, Lisa Childers, Ellen Fortenberry, Kim Emory, Tammy Wright, Sandi Lee, Laurie Haigler, Kim Harris, Susan Hawkins, Trudy Melton, Sandi Helm, Esther Greene, Melissa Henslee, Tanna Webster, Pam Greene (accompanist). (2nd row) Edwina Bradley, Anne Watkins, Kim Porter, Carol Ann Smith, Jennifer Richards, Katy Winkler, Judy Samples, Beth Maloney, Wendy Guthrie, Donna Howell, Debbie Steadman, Jill Stuphin, Susan Clark, Cindy Robinson, Marsha Poteat, Beth Thomburg, Robin Adams. (3rd row) Rhonda Slagle, Abigail Stephens, Gina McWhirter, Angie Moss, Michael Rugg, Rodney Miller, Craig Alexander, Carl Stokes, Jon McNeil, Dale Wallace, Mike Crutchfield, Brad Lowder, Roy Brinkley, Katrina Lail, Lori Bialock, Lara Sellers, Wendy Dill. (4th row) Jennifer Haynes, Tina Bean, Susan Welch, Daniel Black, Donald Duncan (assistant conductor), Jim Harris, Curt Dean, Steve Howell, Bill Lynn, Gordon Honeycutt, Duane Smith, Donald Ball, Cindy Woodyard, Stephanie Richards, Jeanne Hawkins. (Not pictured: Dr. Phil Perrin, conductor).

**SIGNS INCORPORATED:** Linda Dodd, Angie Ayers, Sharon Hardy, Tonya Evans, Trudy Melton, Tamara Wood, Sandi Hjels, John Vaughn, Abby Babson, Penny Stanton, Michelle Durso





**GWC PEP BAND:** (1st row) E. Pogo Costley, Tina Bean, Carol Chaney, Scott Lawler, C.O. Summers (director), Susan Tiddy, David Whitesides. (2nd row) Jennifer Haynes, Mary Beth Searcy, Susan Cotterell, Kim Porter, Lori Blalock, Doug Armstrong, Angie Miller, Bill Totty, Mark Thomas. (3rd row) Steve Hamrick, Annetta Roark, Jamie Touchton, Katrina Shambaugh, Roy Brinkley, Daryl Pearson



Gardner-Webb College  
**Concert  
 Choir**  

**THE CONCERT CHOIR:** (1st row) Lisa Finley, Doreen Payne, Mary Myers, Debbie Tutterow, Michelle Joyner, Denise Martin, Robin Hawkins, Karen Williams, Lisa Mathis, Sherri Lieurance. (2nd row) Ella Wilkey, Rebekah Powell, Janet Ballard, Cheryl Dillard, Tammy Cask, Amy Cawood, Lisa Dellinger, Yvonne Johnson, Mindy James, Anna Sanders, Maria McKinney, Ronnie Burgess. (3rd row) Eddie Andrews, Eric Costley, Todd Sherer, Mike Loftis, David Murray, Micah Saylor, Tracy Jessup, Kelly Childers, Dale Wallace, Daniel Dye. (4th row) Mark Thomas, Daniel Morrison, Bobby Beale, Steve Hamrick, Rusty Morrison, James Byrd, Chris Roberts (assistant conductor), David Dingus, Dell Morgan, Dr. Phil Perrin (conductor).

**AMERICAN CHORAL DIRECTORS ASSOCIATION:** (left to right) Edwina Bradley, Sandra Lee (secretary/treasurer), Anne Watkins, Robin Hawkins, Debbie Tutterow, Doreen Payne, Dr. Phil Perrin (advisor), Chris Roberts (president), Donald Duncan (vice-president), James Byrd, Tracy Jessup.



**PSYCHOLOGY CLUB:** (1st row) Lisa Buckner (Program Coordinator), Abigail Stephens (Program Coordinator), Amy Tucker (Vice-president), Lynn Hamrick (secretary). (2nd row) Dr. Freida Brown (advisor), Lois Brown, Melinda Wall, Vickie Melton, Angie Ayers, Rita Turner, Maria Mott, Brenda Jonas, Pam Jarrett, Kathy Cobb, Linda Cloninger, Cathy St. Charles, Cindy Hollifield, Dr. Bonnie Wright (advisor).



**PHI BETA LAMBDA:** (First row) left to right David Bramlett, Phillip Poston, Jeff Thomasson, Kevin Lail, Bobby Watson, Adam Higgins, David F. Koch, Isaac M. Mwase, James Harris, Rob Land. (Second row) Van Nguyen, Fran Page, Sharon Ducan, Pam Jarrett, Caroline Metcalf, Amy Cawood, Pam Pruitt, Cindy Speer, Julie Hammett, Charles Helms (advisor), Russell Hardin (advisor), Dina Rubendall, Willene Blalock, Jeannie Butler, Melanie Harris, Debbie Slansky, Cheri Tomlin, Susan Welch, Melissa Lanford.

**NEA STUDENT PROGRAMS:** (1st row) left to right Melissa Keener, Cindy McKinney, Belinda Gilbert, Mary Willoughby, Julie Bolick. (2nd row) Shelley Thornton, Bobby Hammond, Pam Canipe, Diane Wrenn, Pam Greene, Jennifer Mincey, Robyn Gamble, Sally Owens. (3d row) Dr. Ernice Bookout, Dr. David DeGraaf. (Not pictured: Penny Morrow).





**SPANISH CLUB:** (1st row) Alex Palazvelos, Pam Sharts, Mindy James, Lori Blalock, Melissa Hensley, Rhonda Clingan, Mike Nieves. (2nd row) Teri Jo Hernandez, Pam Mills, Desiree A. Jackson, Wendy Jones, Pam Jarrett, Myra Wilfong, Linda Whitener, Lynn Hamrick, Ginny Romano, Kim Harris, Lisa Whitener, D. David VanHoy, Viola C. Perez. (3rd row) Terry Dugger, Starr Dugger, Malcolm Allen, James T. Harris, Tim Hagler, Rusty Johnson, Danny Reece.



**FELLOWSHIP OF CHRISTIAN ATHLETES:** (front row) left to right Janet Curry, Richard Hardy, Stan Andrews (sponsor), Jeff Smith (President), Coy Blair. (2nd row) Linda Whitener, Regina Whitaker, Elton Williams, Lisa Heafner, Michelle Rinehart, Mike Morris, Penny Stanton, Ginny Romano. (3rd row) Alisa Mantysaari, Mary Rodgerson, Karen Roberts, Pam Warrick, Abigail Stephens, Julie Ward, Brooks Nash, Doug Main, Ronnie Warrick.

**FRENCH CLUB:** (1st row) left to right Isabelle Chollet, Teri Hernandez (vice-president), Teena Justice. (2nd row) Carol Chaney (act. chrm.), Charles Vaughan (President), Abigail Stephens (social chrm.), Amy Tucker, Rita Turner. (3rd row) Van Nguyen, Scott White, Mike Wilkie (sec./treas.), Susan Welch, Joy King. (4th row) Dr. Bob Morgan, Dr. Charles Andrews.



**1986 WEBB STAFF:** (back row) Dell Morgan, Angela Freeman, Joyce Christian, Donna Howell, Steve Howell, Dr. Bill Stowe (advisor), Yvetta Barnes (editor), Julie Burton, Phillip Townson, Adam Higgins, Lois Brown, Sue Wilhelm, Lesley Hardison, Sherri Kepley, Judy Lutz, Charlene Gould, Terri Lampkin, Liz Potter, Pam Sharts, Teena Justice, Janet Curry, (not pictured: Olivia Osborne).



**REFLECTIONS STAFF:** (left to right) Teddy Eaves, Lynn Wentz, Mr. Thirlene Osborne (advisor), Melanie Lynch, D. David VanHoy.

**PILOT STAFF:** (1st row) left to right: Brooks Nash (sports editor), Roberta Borden (editor in chief), Bill Lang, Melanie Lynch, Janet Curry (photographer), David Kaylor. (2nd row) Steve Blackwell (advertising editor), Ronnie Warrick, Jimmy Byrd, Dr. Jeff Elwell (advisor), Donald Ball, Jeff Melton, (Not pictured: Dr. Bill Stowe, advisor).



**GOVERNOR'S AIDES:** (1st row) Tim Hagler, Mitzi McGraw, Abigail Stevens, Rhonda Vaughn, Todd Kitchen. (2nd row) Randy Rogers, Beth Whitley, Michael Rousseaux, Teresa Cannon, Chris Roberts. (Not pictured: Greg Threatt and John Wirt).



**SENIOR CLASS OFFICERS:** (left) Andi Morris, president. (center) Scott Carter, Vice-president. (right) Marlene Johnson, secretary/treasurer.

**JUNIOR CLASS OFFICERS:** (left) Holly Parrish. (center) Mike Rouseaux, President. (right) Teresa Cannon.



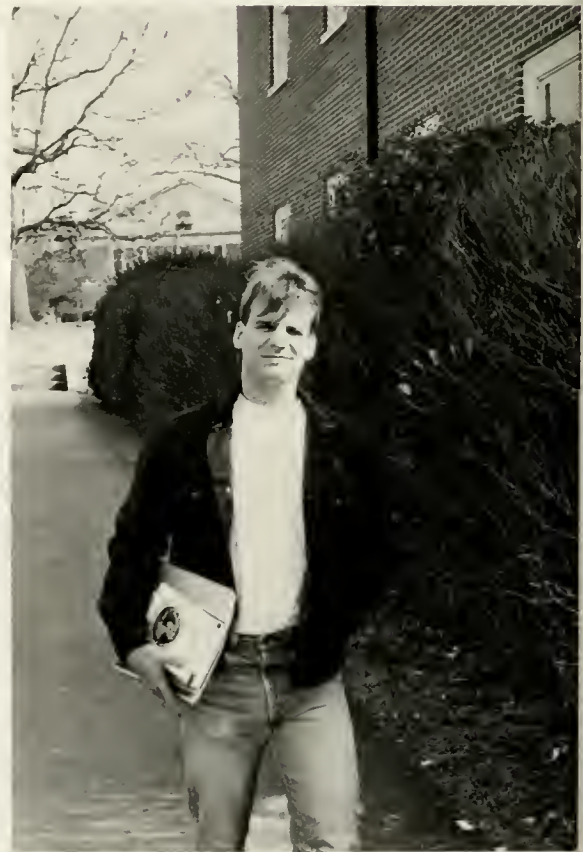



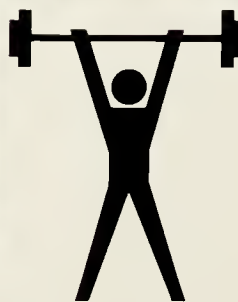

# FACULTY

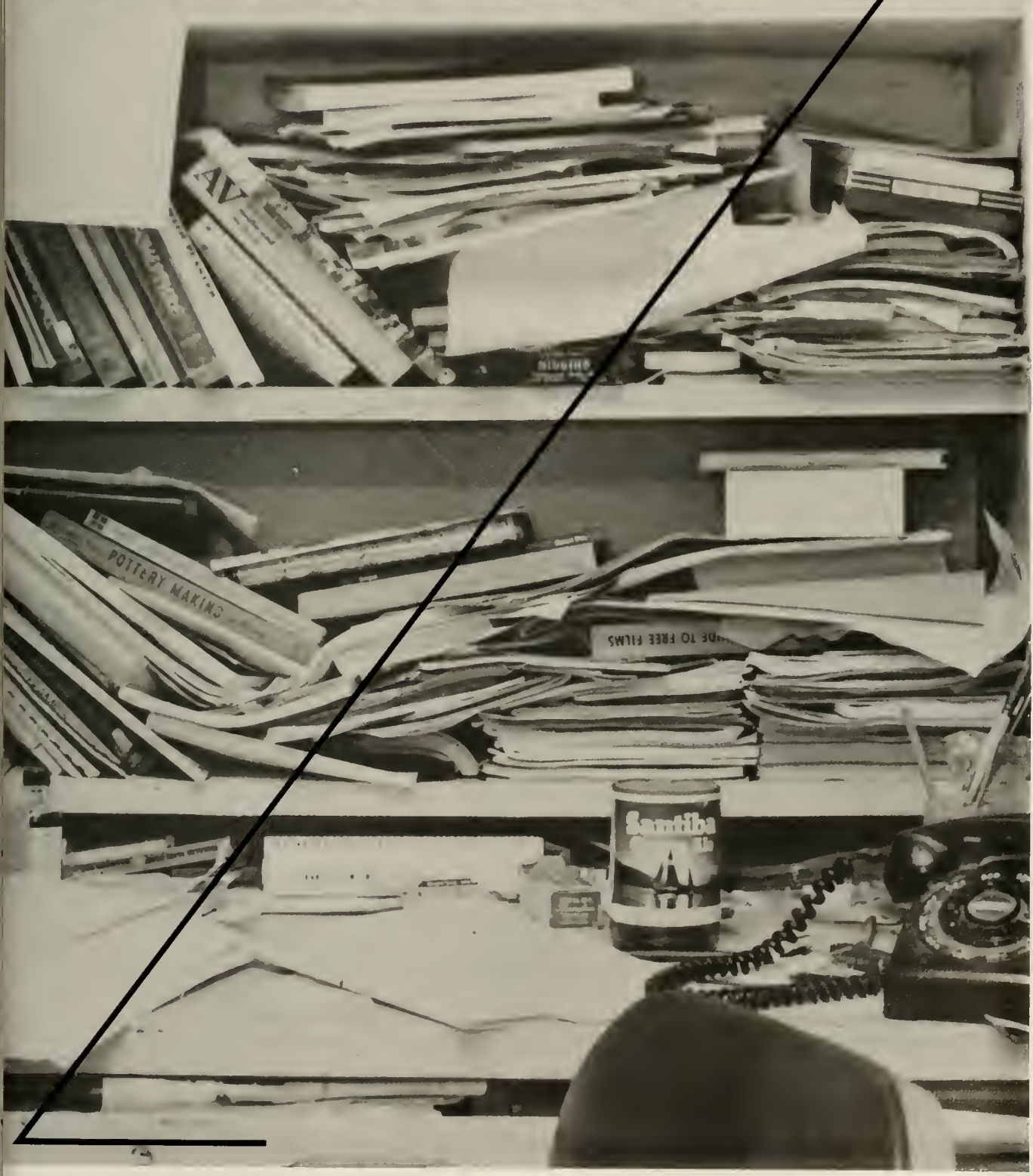

## Executive Officers

Ask Dr. Craven E. Williams what makes Gardner-Webb College such a distinctive institution, and he will point out its "classic philosophy." Reflecting upon the rich history of the college and the influence which that heritage has exerted throughout his administration, the retiring President labels "symbolic" the decision made in 1903 by the congregation of Boiling Springs Baptist Church to donate their old church house and two acres of land for the establishment of a church-related school. The gift of land, says Dr. Williams, has pointed the way toward excellence in academics as the campus has grown to more than one hundred times that original size. In similar fashion, the church house donation has established a deep commitment to the church and a

tradition of Christian service which continue to the present.

Shifting his focus from past to future, the person who has done so much to chart the course of Gardner-Webb for a decade foresees a continuing trend toward the establishment and development of special programs in response to needs not currently met by the academic community at large, such as ever-expanding educational offerings at Gardner-Webb for students who are hearing impaired or visually handicapped. According to Dr. Williams, the combination of academic excellence and commitment to Christian service which shaped Gardner-Webb from its inception continues to be the guiding force in even its newest advances.







Dr. John Drayer  
Academics



Hank Garrity  
Development



Barry Hartis  
Business



Melvin Lutz  
Student Services



Sue Camp



Wallace Carpenter



Dan Denkler



Dr. Dan Moore



Julian O'Neal

## BROYHILL SCHOOL

The Broyhill School of Management is a relative newcomer to the Gardner-Webb campus, created by an endowment from the Broyhill Foundation of Lenoir, NC, in 1981. However, it claims classic roots in the older Department of Business Administration and a classic distinction at Gardner-Webb's first endowed school. Bachelor of Science degrees are offered in accounting, administrative management, business administra-

tion, industrial management, and management information systems.

Continuously responding to trends in the world of business, the school has de-emphasized secretarial training and is now improving offerings in the area of industrial management, a field of rapidly increasing opportunities for qualified graduates. Recent technological advances within the department include the addition of an IBM 34 mainframe computer and several new microcomputers.

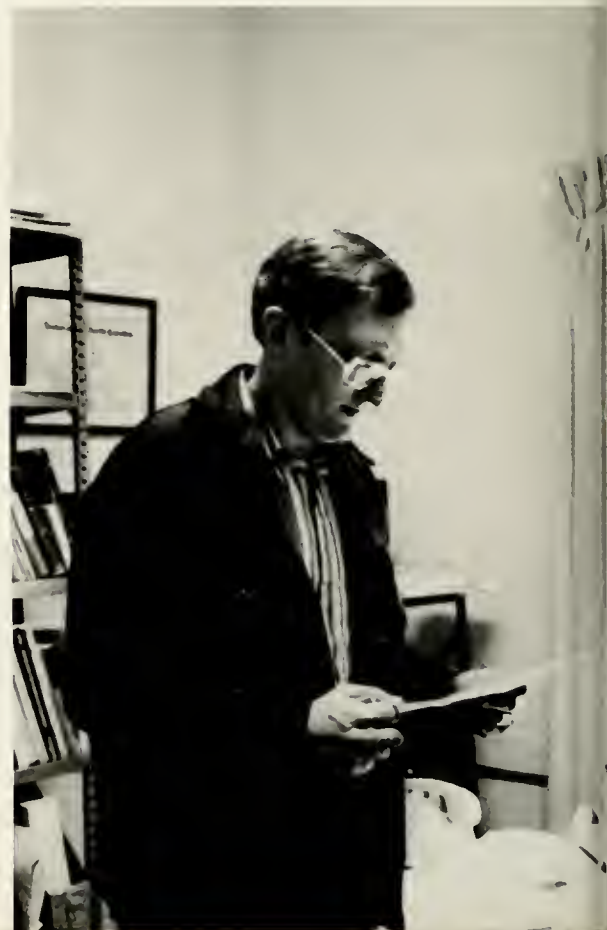



Daryl Guffey



Russell Hardin



Jim Hartman



Charles Helms



Don Kamerait



Dr. Mario Perez



Dr. Jerry Slice



Vickie Spangler-Walker



John Whiteheart



## Davis School of Nursing

Classic? You bet! Gardner-Webb has offered an Associate Degree in Nursing since 1965, when a need was expressed by community health agencies for such a training program in this area. New? For sure! Only two years ago, the program became the Davis School of Nursing and added on upper level in which students may pursue a Bachelor of Science degree in Nursing. But unique? Prestigious? Absolutely!! Among 36 programs which offer associate degrees in North Carolina, Gardner-Webb has one of only five which are accredited by the National League for Nursing. Also, it is the only associate degree program in North Carolina located in a private liberal arts senior college.

Two divisions of the Davis School of Nursing, located in both Boiling Springs and Statesville, permit both students who have graduated from Gardner-Webb's associate degree program and registered nurses trained at other schools to continue their training toward the Bachelor of Science in Nursing degree.

During Fall Semester, 1985, the school occupied the well-equipped Elliot Hall following a \$300,000 renovation, the old made new.



Martha Baskin



Dr. Janie M. Carlton



Rita Dianne Conner



B. Anne Donovan



Jeanette Gladden



Deborah Lynn Ross



Sandra Conner Tate



Kathleen J. Walker





Dr. Ernice Bookout



Barbara J. Cribb



Dr. Kenneth F. England



Johnnie C. Hamrick



Dr. L. Wray Nolting



Dr. Ralph Schoolcraft

## Education

Today as always, the Department of Education has as its primary responsibility the preparation of excellent teachers and administrators for schools throughout North Carolina and across the nation. With public opinion stressing "the three R's" so heavily, much of the teacher training program is traditional, classical; basics are still basics. In the true spirit of Gardner-Webb and Christian higher education, a special emphasis is placed upon basic Christian values in the education of those who will later educate children and youth during some of the most impressionable years of life.

A special focus on the fundamentals, however, does not signal a static approach to education. Members of the education faculty consistently strive to keep pace with the rapid changes in America's public school systems, frequently leaving campus to participate in conferences and workshops alongside teachers and school administrators. With the installation of Dr. Kenneth England, a man with 33 years of experience within the public schools, as department chairman, keeping a finger on the pulse of public education has become an even higher priority. In a time when quality of instruction is of greater concern than perhaps ever before, as merit pay scales and career development ladders are rapidly being implemented, the Department of Education strives to give graduates the advantage of training which is in touch with the times, marketable skills which will enable them to advance professionally wherever they choose to serve.



## English Language, Literature, and Communications

The English Major is a standard at liberal arts colleges generally and at Gardner-Webb specifically. Classics of literature, folklore, contemporary music, and poetry animate the curriculum.

Tradition must be honored, but that does not mean that creativity has to be denied.

*Reflections*, the literary magazine which is a tradition in itself, continues to encourage creative expression among Gardner-Webb students.

Recently, the department has launched an innovative Communication Studies Program. The program is grounded in the

principles of classical rhetoric, but it fully represents contemporary media experiences. Presently, courses in drama, radio, print journalism, and speech are among the areas covered. Film courses and instruction in television will follow next year.

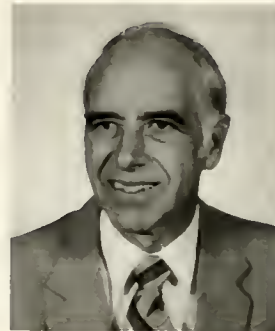

Ernest Blankenship



Dr. Joyce C. Brown



Dr. Jeffrey S. Elwell



Thirlene Osborne

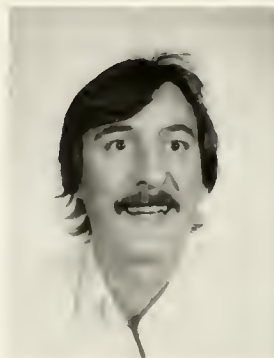

Dr. Dennis Quinn



Dr. William B. Stowe



Dr. James K. Taylor

## Fine Arts



Dr. Carolyn Billings



Dr. George R. Cribb



Dr. Robert L. Decker



Terry Fern



Patricia B. Harrelson



Dr. Phil D. Perrin



Ted Stanley



Oland Summers



Anna W. Wells

"Intrinsically classical" is a fitting designation for the Fine Arts, and the Department of Fine Arts at Gardner-Webb stands firmly in its accreditation by the highly prestigious National Association of Schools of Music (NASM), an honor which professionals in the field take very seriously. The college tradition of service continues in the Department of Fine Arts as performing groups make numerous appearances before churches, schools, and civic organizations. "Student Day at the Opera" allows public school students to experience the rehearsal and performance of an opera each year, and faculty members share their gifts and abilities through frequent recitals on campus. Of a full-time faculty of eight, seven assist local churches through voluntary and/or compensated service within their music programs.

Academically, a new program which combines Church Recreation and Sacred Music is in place for the first year, and the Sacred Music major has received recent approval from NASM. Six of the eight faculty members have completed or are completing doctoral programs. Performance opportunities have been refined through a reorganization of choral groups (1984-85), and a student conducting the orchestra during a public performance. This honor is complemented by the pre-professional status accorded to the orchestra this year. The music scholarship program has undergone tremendous expansion in recent years, while a student placement program has successfully arranged a church position for every student desiring part-time employment while in school.



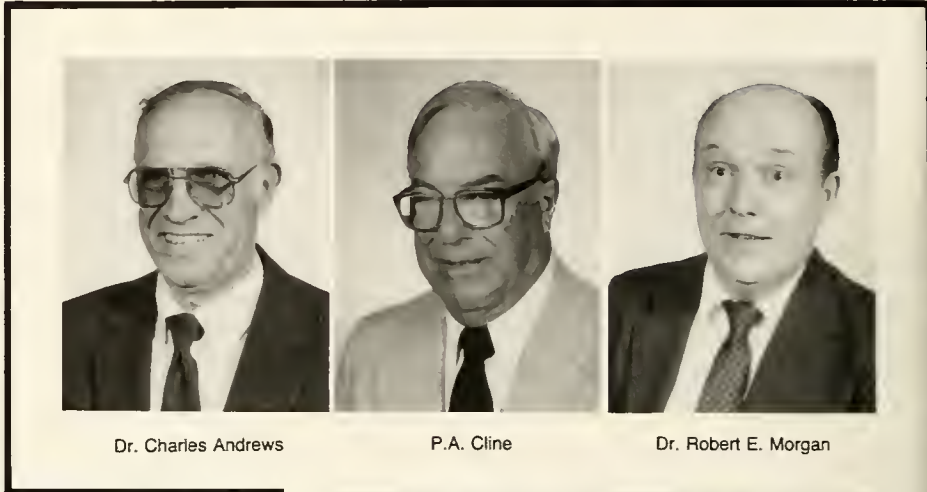

Dr. Charles Andrews

P.A. Cline

Dr. Robert E. Morgan

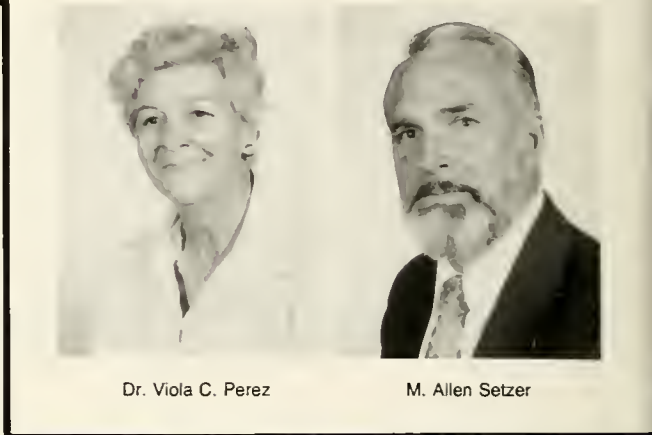
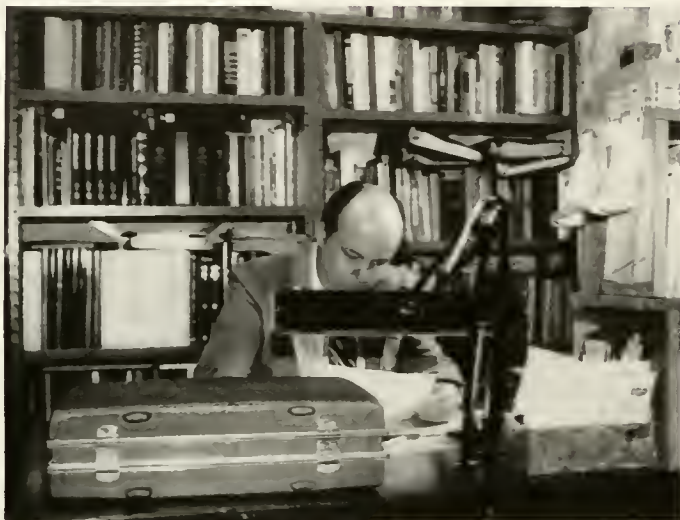

Dr. Viola C. Perez

M. Allen Setzer

## Foreign Language and Literature

Classical languages, although perhaps the most obvious, are not the only classic elements in the Department of Foreign Languages and Literature. No, this is a department with history behind it. From the earliest days of Gardner-Webb, foreign language requirements were an integral part of the core curriculum. Then, several years ago, the requirements were dropped from several degree programs, and the department experienced some lean years. Hard times, however, bred creative thinking, and the department is now witnessing a revival of interest in foreign language in response to attractive new offerings. Intensive Oral programs are offered in French and Spanish,

allowing students with six hour requirements to fulfill them in a single semester while mastering the spoken language through a variety of learning experiences. Teaching assistants from abroad regularly spend a year of residence at Gardner-Webb, each providing high quality instruction for students studying the native language of the assistant. Both summer and winter travel programs allow students who show a high degree of interest and competence in French to visit Quebec, lodge with French-speaking families, and grow in their command of the language. Excellent scholarship availability aids in making this foreign study possible.

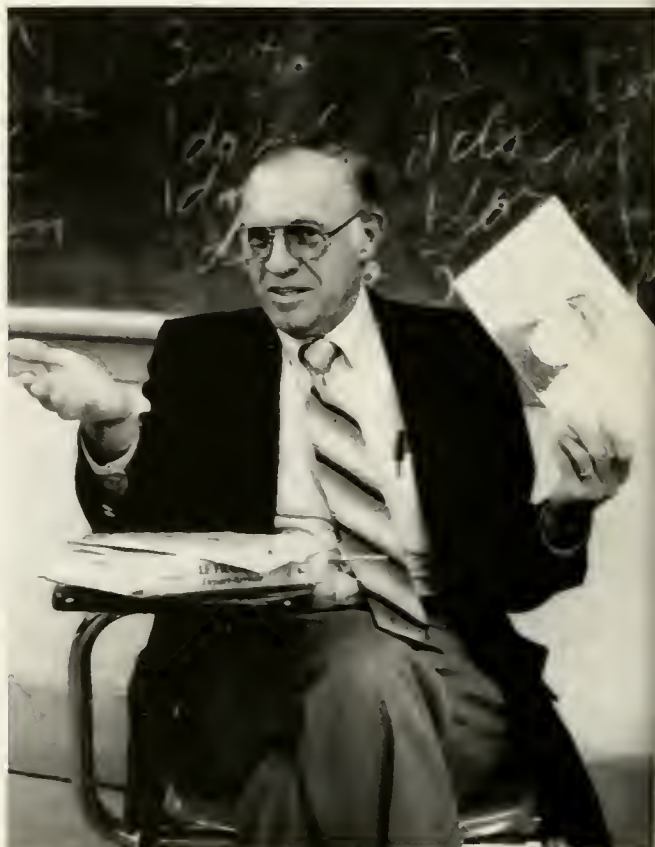



## Health and Physical Education

The age-old image of Physical Education which equates it with demanding athletic activity is not totally outdated by any means. Majoring in Physical Education is still a rigorous endeavor, and probably always will be. That's classic. So is the commitment to achievement and the discipline which underlies the Physical Education program. The Department of Health Education and Physical Education visibly carries on the Gardner-Webb tradition of service, offering facilities, equipment, instruction, and structured tournaments to the entire college community. Fully committed to the liberal arts education, the department attempts to promote healthy and well-rounded lifestyles among students through the introductory courses required of all students.

The classic image alone may be misleading, however. There's more to be found in this department than competition, endurance, and sweat. Flexible degree programs make it possible for majors to earn the Bachelor of Science Degree in either Health Education or Physical Education. Both degrees offer the option of preparation for teacher certification, and a track in Church Recreation is a new option within the Physical Education major. The modern, well-equipped facilities of the Lutz-Yelton Convocation Center house the program. New technology, including computers and a treadmill, continues to aid in its advancement. And, for those who still like to "sweat it out," the Wells Fargo Fitness Trail, in use for only a few years now, offers innovative, self-paced approach to physical fitness. Although new structures are used, the best of the classic approach is retained throughout this department, assuring the continuance of a tradition well worth maintaining.

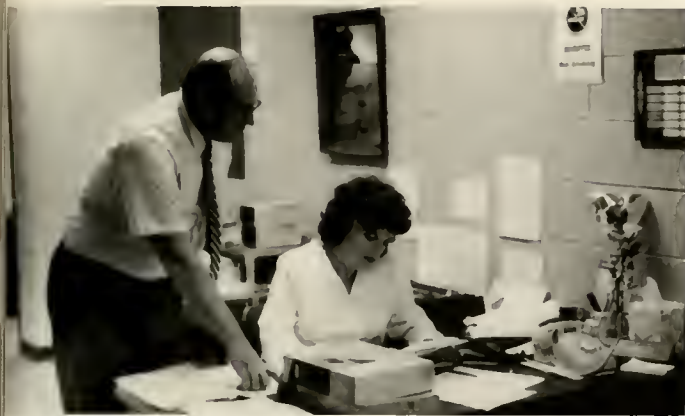

Stanley C. Andrews



Elaine P. Ashley



Sallie Black



Dr. Robert Blackburn



Neil S. Griggs



Dr. Dee Hunt



Dr. Launita J. Proctor



Dr. Jeff Tubbs

## Mathematical Sciences

The most classical element of the Department of Mathematical Science may well be the fact that it still deals in absolutes. Course offerings reflect a basic commitment to teaching the fundamentals of higher mathematics and logic, classic disciplines in themselves. Three Bachelor of Science degrees are offered, with majors in Mathematics, Secondary Mathematics Education, and Computer Science. A Dual-Degree Program in Engineering, a cooperative effort of Gardner-Webb and Auburn University, offers a five-year plan for students interested in earning both a liberal arts degree and an engineering degree.

With the advent of the Information Age, Computer Science has become a much more attractive field, and an emphasis on mathematics in North Carolina high schools has also touched the department. Due at least in part to these developments, the Department of Mathematical Science is now the fastest growing department on campus. Responding to such rapid expansion, the department has chosen academic year 1985-86 for the acquisition of new office space, new equipment, and a new professor, Dr. Ted Monroe.



A. Melton Black



Libby Carswell



Dr. Jeffrey Chit-Fu Chang



Dr. Robert Detjen



Dr. Paul W. Jolley



Dr. Ted R. Monroe





## Natural Sciences

Members of the Natural Sciences faculty are understandably proud of several classic aspects of their department. First and foremost, they point out an undaunted commitment to strict academic standards. These professors crack a slight smile upon hearing that the Department of Natural Sciences is one of the toughest from which to earn a degree, for they continually aim to provide an education in science which is second to none among four-year science programs in the United States. They also describe with pride that sense of camaraderie and high level of morale which characterizes both instructors and students, as well as the degree of personal attention in their teaching relationship.

Discovery never ceases, or even slows its pace, within the field of scientific investigation, so changes too numerous to mention within the Department of Natural Sciences are largely designed to keep pace with new developments in the field of study. Academic degree innovations include the Physician's Assistant Program (in cooperation with the Bowman Gray School of Medicine) and the Medical Technology Program (in cooperation with the Bowman Gray School of Medicine and Charlotte Memorial Hospital).



Dr. Andrew N. Ash



Dr. Leslie M. Brown



Dr. Tom Jones



Dr. C. Sherman Parrish



Bettye M. Carpenter



Dr. Roger E. Gaddis



Dr. Bonnie M. Wright



Dr. Gilmer Blackburn



Dr. Anthony F. Eastman



Dr. Barry E. Hambricht



Lansford Jolley



Doris Jones



Dr. Stanley Smedley



## Psychology/Social Sciences

The Department of Psychology sets forth its purpose in classical terms; faculty members attempt to give students an academic appreciation of human behavior accentuated by an appreciation of the dignity of persons.

New developments include a variety of seminars, such as the Psychology of Aging and the Psychology of Women, plus the addition of a computer system which should provide significant assistance to students involved in research.

Although the majority of psychology

graduates undertake graduate study, the program connects several fields and provides strong preparation for employment in a wide range of positions.

A separate department, Social Sciences, is classic in its unique perspective of time and events.

Concentrations are available in history, sociology, and political science. These traditional academic groupings, dropped by several major universities in recent years, are once again becoming standard, a testimony to their classic status.

The department is proud of its Criminal Justice and Human Services Programs, offered as a part of the GOAL Program. This evening outreach of the college allows the already employed a chance to complete their education.

In the regular day school program, a newly developed and expanding internship program allows department majors to prepare more effectively and completely for future careers before leaving the academic setting.

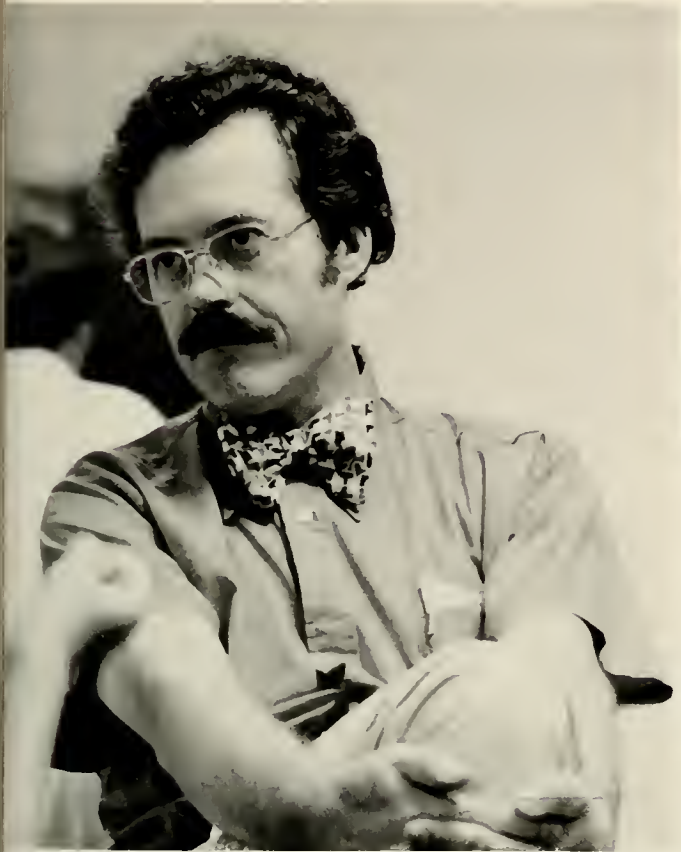

## Religious Studies and Philosophy

Members of the Religion and Philosophy faculty find strength in a healthy diversity both of backgrounds and opinions, a long-standing tradition at Gardner-Webb. Within the faculty, graduates of four of the six Southern Baptist seminaries as well as of non-Southern Baptist schools work together in an atmosphere of cooperativeness modelling for students an alternative to the fractionalism which so often plagues religious groups. A democratic style of leadership which accepts and respects differences has led to quality, stability, and strength. The size of the department allows representation of a variety of specializations, a distinction rare

among small Baptist colleges. While basically conservative and in touch with the mainstream of Southern Baptist life, the Department of Religion and Philosophy prides itself in serving students from the wide range of backgrounds and positions found within the Gardner-Webb student body. The Religion major, with three available concentrations, continues the classic Gardner-Webb tradition of providing essential and practical equipment for ministry in an atmosphere of academic challenge and spiritual stimulation.

Recent happenings within the Department of Religion and Philosophy include a major space reorganization which has made available a private seminar room as well as making possible the location of all faculty offices on one floor. Looking forward, the department is developing plans for programs which will better serve those with prior ministerial training who desire to complete a four-year, college-level degree, and several offerings in Philosophy are being added to the course roster. At the same time, dialogue is continuing with Southern Baptist seminaries in hope of obtaining more recognition and credit for graduates of Gardner-Webb and their advanced competencies.



Dr. Garland Allen



Dr. Alice Cullinan



Dr. Robert L. Lamb



Dr. Vann Murrell



Dr. Jack Partain

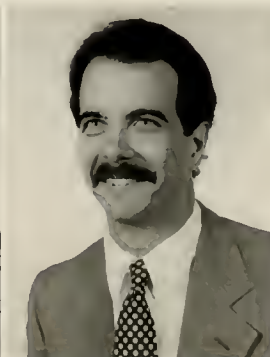

Dr. Richard Wilson

## Program For the Hearing Impaired

Don't be surprised if you see a lot of "hand waving" around the Gardner-Webb Campus. It's only because of the newly developed Program for the Hearing Impaired. There are currently 26 students who are enrolled from states as far away as Florida and New Jersey. Also, because of the Interpreter Program, there are several classes offered about deafness, basic theory, interpreting, and especially sign language, which is the hearing impaired person's way of communicating. Whether you are a hearing or hearing impaired student, you may participate in Signs, Inc., a sign language choir which performs at campus activities, churches, and other organizations.

The deaf program has recently

moved from the Sign Post to the Potter House. There, Acting Director Cheryl Potter coordinates, with six other staff persons, the tutorial and notetaker services. They also provide equipment such as Telecommunication Devices for Deaf (TDD's), PORTATEL, and tape recorders. Also, most classrooms contain an inductive loop system. In the dorms there are visual door bells and fire alarms. For entertainment, there is a captioned television located in the lobby of the Potter House.

Connie King directs an Interpreter Training Program, an Associate of Arts degree which consists of a 35 hour curriculum. There are about eight students who are currently working to become professional interpreters.



Karen Shafer



Walter Shore



Patricia Hawkins



Cheryl Potter

## Program for the Visually Impaired

Service has been a tradition at Gardner-Webb, and now the Program for the Visually Impaired has become a new reality here. Recently the program's offices were moved to the Sign Post building, where Nell Kilpatrick is director and coordinator.

Since the program was established in August, 1983, the enrollment has increased from one to nine students, coming from a variety of locations all over the southeast. Students are allowed to pursue a degree in any program offered at Gardner-Webb College. This is possible because of the support the administration and the development office have given. Even more important is the generous three-year grant given by the Kate B. Reynolds Health Care Trust Fund, which has provided the many varied services and equipment. Services include reader and/or tutor services and job placement. Equipment ranges from the braille textbooks and supplies, tapes, versabrilles, a Cranmer modified Perkin's brailier, to the latest Apple IIe computer and an extensive library resource room.

With the fine academic curriculum, the outstanding faculty, and the family-like atmosphere at Gardner-Webb College, the student will be prepared to meet challenges in careers and in life after college.



Nell Kilpatrick



# Administrative Staff



Minam Ash-Jones  
Media Librarian



Monroe Ashley  
College Minister



Dr. Gilmer Blackburn  
Dir. of Grad. Studies



Novella Blanton  
Asst. to V.P.-Bus.



Bud Christman  
Assoc. Dir. of Admissions



Frieda Collins  
Bookstore Manager



Glenda Crofts  
Administrative Asst.



Catherine Day  
Admissions Counselor



Kitty Edes  
Sec. to the Pres.





Krista Gibson  
Info. Serv. Writer



Pat Hamrick  
Sec., Student Services



Lynn Harand  
Asst. To the Pres.



Garland Hendricks  
Dir. B.E. Morris. Academy



Randy Kilby  
Dir. of Admission



Nell Kilpatrick  
Dir., Prog., Vis. Impaired



Margaret King  
Sec., Spec. Studies; Fine Arts



Ruth Kiser  
Dir. of Women's Services



Dianne Ledbetter  
Dev. Assoc., Annual College Fund



Betty Logan  
Transcript Eval. Officer



Joann Lutz  
Assts. to V.P. for Bus.



Marie Martin  
Dir. of Fin. Aid



Carolyn McKinney  
Sec. Adm. Office



Barbara Merritt  
Sec., Ed. Dept.



Max Padgett  
Development Assoc.



Roberta Parris  
Staff Accountant



Valerie Perry  
Public Services Librarian



Risa Pless  
Admissions Counselor



Lou Ann Poston  
Asst. to Registrar



Mildred Poston  
Asst. To V.P., Acad. Affairs



Dr. Dan Proctor  
Asst. Acad. V.P. for Admin.



Shirley Pyron  
Sec./Cashier, Bus. Office



Jane Raduly  
Financial Aid Bookkeeper



Dwight Reid  
Director of Graphics



Dr. Larry Sale  
Asst. Acad. V.P.,  
Special Studies



Joy Sandifer  
Reference Librarian



Joyce Summers  
Sec. Special Studies



Evans Thompson  
Asst. Dean, Special Studies



Vickie Webb  
Sec. Student Services



Evans Whitaker  
Developmental Assoc.



Dr. Gerald White  
Dir. of Men's Services



Lucy Wilson  
Registrar





A Senior Class is a special class. Its members have accumulated enough credits to graduate. But, more has been accomplished. This class is soon to be CLASSIC — remembered for its achievements here, acknowledged for its future marks in the four corners of the universe.



Your funny clothes, stances, hair cuts, and antics will be in another Webb, Seniors, perhaps sooner than you think.





Michael Olubunmi Aina  
Accounting



James Oliver Allen, Jr.



Rory Todd Allran  
Accounting



Randolph Anderson  
Social Sciences



James Olen Angel  
Management



Cherri Thompson Arnett  
Nursing



Wanda Jayne Arrowood  
Education 6-9



Bobby Ray Avery  
Physical Education



Angela Maria Ayers  
Psychology



Johnny Leon Baker  
Social Sciences



Candy Lynn Ballard  
Nursing



Thomas Allan Barlow  
Religion



Laura Anne Bassett  
Nursing BSN



Tina Renee Bean  
Music Education



Mitzi Byers Beason  
Computer Science



William David Bedsaul  
Social Sciences



William David Benton  
Religion



Carol James Bert  
Physical Education



John Mark Biggers  
Religion



Angela Denise Black  
Education 6-9



Rebecca Suzanne Blackburn  
Physical Education



Stephen Lee Blackwell  
Religion



Sarah Willene Blalock



Eric Stephen Blankenship  
History



Julie Ann Bolick  
Education K-4



Ronnie Dale Bowen  
Management



James Shelton Bowman  
Computer Science



Vernon William Bradshaw, Jr.  
Religion



David Eugene Bramlett  
Management Information Systems



Ernie Harold Bridges  
Physical Education



Howard Cameron Brooks  
Physical Education



James Ralph Brooks  
Physical Education





Frank C. Brown  
Psychology

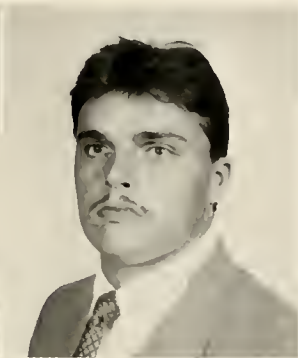

Phillip Carl Brown  
Management



Lisa Maria Buckner  
Psychology



Angela Kirsten Burcham  
Biology



Jeannie Sue Butler  
Business Administration



Kim Sharon Butler  
Religion



Alisa Mills Cadenhead  
Nursing



Robert Lee Callahan  
Psychology



Teresa Ann Campbell  
Religion



Tony Louis Campbell  
Physical Education

**Most Dedicated to Christian Service**

(1st row) Jan Page, Kaylynn Watts, Tarina Webster, Kim Butler  
(2nd row) Julie Bolick, Karen Crouse, Andi Morris, Rhonda  
Vaughn, Beth Robinson (3rd row) Allen Roberts, Jeff Smith, Jeff  
Moore, Tim Emery, Tim Hagler (4th row: winners) Cindy  
Robinson, Phillip Townsend  
**(Not Pictured)** Stephen Summers, Nancy Land, Charlotte High





Steve Ashley Canipe  
Political Science



Phillip L. Capell  
Religion



Bobby Lee Carrier  
Accounting



Jeffery Scott Carter  
Computer Science



**Most Academically Natured**

(1st row) Laura Bassett, Donna Nelson (2nd row) Karen Gamble, Van Ngugen, Cindy Robinson, Beth Robinson (3rd row) Tim Davis, Tim Emery, Chuck Ledford, Cindy Woodyard (4th row) Gary Cox, Chris Roberts, Randy Rogers, David Roach (5th row: winners) Terri Lampkin, Phillip Townsend  
**(Not Pictured)** Allison Champion, Robyn Gamble, Charlotte High, Nancy Land, Patricia Layman, Rita Turner, Bobby Watson



Lisa Hines Cash  
Management Information Systems



Tammy Lamb Cash  
Music Education



Barbara Alison Champion  
General Business



Milton Charles Chapman  
Biology



David Cecil Chastain  
Business Administration



Cheryl Ann Chavies



Timothy Wray Clark  
Social Sciences



Linda Carole Cloninger  
Psychology



Elizabeth Comesana  
Nursing



Shirley Ruth Conner  
Medical Technology



James Allen Cook  
Religion



Gary Paul Cox  
Computer Science



Karen Denise Crouse  
Religion



John Douglas Cullop  
Religion



Patsy Wright Dalton  
Education K-4

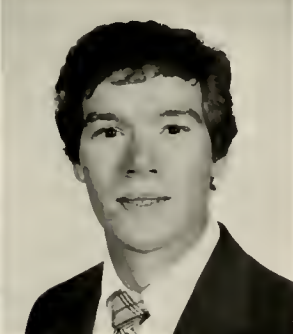

Timothy Allen Danyels  
Physical Education



Karen Dee Daughtrey  
Social Science



Benjamin Franklin Davis  
Business Administration



Timothy Shaun Davis  
Chemistry



Cynthia Gale Dent  
Religion



Wendy Louise Dill



Leonard Arthur Dillingham III  
Management



Willard Lamar Donald, Jr.  
Management Information Systems



David Ray Donovan  
Religion



Rita Mull Dowd  
Nursing BSN



Thomas Collis Dula, Jr.  
Math Education



Donald Dwight Duncan  
Music



Sharon Michele Duncan  
Administrative Management



Gregory Allen Eller  
Management



Daniel David Elliott, Jr.  
Management



Timothy Paul Emery  
Religion



Tina Lynnette Epley  
Nursing



Robert Cecil Faile, Jr.  
Physical Education



Nancy Eller Fortenberry  
Music Education



Phyllis Ann C. Freeman  
Education K-4



Amy Robyn Gamble  
Education K-4



Karen Underwood Gamble  
Accounting

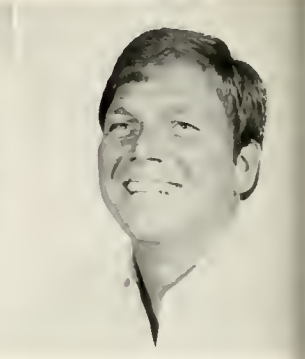

James Keith Garris  
Religion



Amanda Elizabeth Gentry



Connie LaVelle Gettys  
Math Education



Belinda Jane Gilbert  
Education K-4



Bridget A. Turnmire Goodw  
Administrative Manager



Arnold Parks Gosnell  
Religion



Pamela Dawn Greene  
Math Education



Timothy Buff Hagler  
Business Administration



Wayne Darryl Hall  
Accounting



Julie Ann Hammett  
Management Information Systems



Robert Hugh Hammond  
Education 4-9



**Most Athletic**

(1st row: winners) Phil Brown, Lolitta Rowe (2nd row) Angie Black, Anna Thompson, Angie Ayers, Andi Morris, Gary Cox, Ben Davis, Jeff Smith, Ijuana Watkins

(Not Pictured) Cameron Brooks, Rick Kinney, Sandra Tate, Tim Twitty, Tim Vaughn



Danita R. Hutchins Hamrick  
Education K-3



Richard Lee Hamrick  
Religion



Steven Gene Hamrick  
Music Education



Donna Lee Hanks  
Education K-4

**Most School Spirited**

(1st row: winners) Tim Hagler, June Taylor (2nd row) Lydia Poston, Kaylynn Watts, Linda Cloninger, Julie Ward (3rd row) Beth Parsons, Andi Morris, Milton Chapman, Scott Carter, Tim Emery

(Not Pictured) Butch Dillingham, Donald Duncan, Nancy Land, Debbie Maltba, John Singleton, Sandra Tate, Tim Vaughn, Mary Willoughby



Robert Anderson Hanner  
Religion, Psychology



Mike Wilbur Hardin  
Business Administration



Stephen Charles Harding  
Accounting

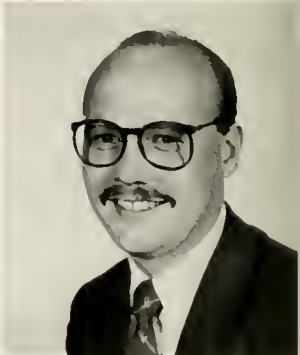

Brian Keith Harper  
Management



Thomas Charles Hartman  
Religion



Charles Anthony Haynes  
Psychology, Communication Studies



Robert Kevin Hays  
Religion



Steven George Helton  
Social Sciences



Jeffery Lynn Hicks  
Business Administration



Charlotte Anne High  
Religion



John T. Hildebrand  
Business Administration



Rebecca Anne Hilliard  
Psychology



Stephen Howard Hise  
Criminal Justice



Tony Lee Hobbs  
Religion



Robert Thomas Holeman  
Management



Anne Byron Hord  
Education K-4



Karen Jill Home  
Education K-4



Tammy Denise Hoyle Hubbard  
Math Education



James Paul Huggins  
Management Information Systems



Vance Hunt  
Religion



Myra Ardith Huskey  
Accounting



Sherri Lynn Jackson  
Administrative Management

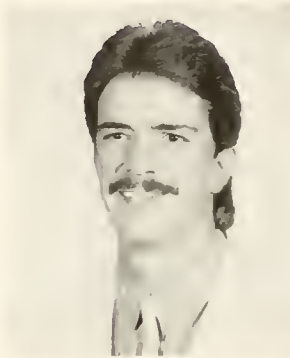

Barry Scott James  
Religion



Clayton Ernest James  
Computer Science



Glenda Ann Johnson  
Nursing



James H. Johnson  
Religion



Belinda Jolley



Brenda Carol Jones  
Psychology



Stephan Maurice Jones  
Management



Mellisa Annette Keener  
Education K-4



Sean Angel Kelly  
Business Administration



Richard David Kinney  
Management



Bryan Clay Kiser  
Education 6-9



Linda Susan Lackey  
Education K-4



Kevin Ray Lail  
Accounting



Lisa Joy Lail  
Elementary Education



Miriam Elizabeth Lamb



Kelley Rose Lambert  
French





Terri Ann Lampkin  
Mathematics



Nancy Faye Land  
Psychology



William Lang  
Religion



Joy Elizabeth Lasater  
Psychology



Patricia Kay Layman  
Education K-4



Charles Grayson Ledford  
Mathematics, Computer Science



Sandra Diane Lee  
Music



Sharon Louise Lieurance  
Music Education



Walter Ross Little  
Management



Nancy Rebecca Lovelace  
Education K-4

**Most Talented**

(1st row: winners) Jimi Ray, Beth Parsons (2nd row) Sherry Lieurance, Lisa Buchner, June Taylor (3rd row) Chris Roberts, Rusty Morrison, Thom Hartman, David Roach, Tina Bean  
**(Not Pictured)** Tammy Cash, Jamie Johnson, Anna Saunders



**Most Humorous**

(1st row) Renee Toney, Bruce Meurer, Kaylynn Watts, Chuck Ledford, Brooks Nash (2nd row) Dale Wallace, Rusty Morrison, Deborah Price, June Taylor, Gale Dent, Andi Morris, Phillip MaGaha, Scott Carter, Andy Hanner, Randy Rogers (3rd row: winners) Randolph Anderson, Linda Cloninger  
**(Not Pictured)** Chris Brown, Butch Dillingham, Jamie Johnson, Nancy Land, Bill Lang, Jack Moore, Rusty Setzer, John Singleton



Melanie Shawn Lynch  
English



Joe Douglas Main  
Religion



Deborah Lorraine Maltba  
Business Administration



James Herman Mann III  
Religion



Gary Lynn Marshall  
Religion



Elizabeth T. McDaniel  
Nursing BSN



Susan Lynn Brooks McDaniel  
Education K-4



Allen Jeffrey McDuffie  
Management



Philip Edward McGaha  
Religion



Benjamin Ron McKee  
Management



Lucenda Mapp McKinney  
Education K-4



Jeffrey Keith Melton  
Communication Studies



Caroline E. Metcalf  
Business Administration



Ernest Bruce Meurer  
Religion



Jennifer Lynne Mincey  
Education K-4



Elizabeth Ann Moore  
Health Education



Jeffrey Michael Moore  
Business Administration



Otte Jackson Moore, Jr.  
History



Andrea Janine Morris  
Religion



Larry Michael Morris  
Religion



Michael Wade Morris  
Religion



Claude Russell Morrison, Jr.  
Music Education



Hal Wesley Murdock  
Computer Science



Edwin Brooks Nash, Jr.  
Communication Studies



Donna Elizabeth Nelson  
Psychology



Van Thibach Nguyen  
Business Administration, French



Miguel Antonio Nieves  
Business Administration



Jill Petty Nolen  
Education K-4



Jack Edward Norman  
Business Administration



Roger Dale Norris  
Accounting



Olivia Nella Osborne  
Computer Science



Frances Ann Page  
Accounting



Janet Clare Page  
Management Information Systems



Bruce Elliot Pait  
Accounting



Elizabeth Dawn Parsons  
Music Education, Flute Performance



Steven Joel Peeler  
Management



Tiffany Renea Pendleton  
Psychology



Albert Odell Perkins  
Business Administration



Alicia Ann Peters  
Mathematics



Robert Peterson



Charlotte H. Porter  
Religion



Lydia Von Poston  
Education K-4



Deborah Adams Price  
Management Information Systems



Pamela Kay Pruitt  
Management Information Systems



Cyrus McKillop Purser  
Religion



James W. Ray, Jr.  
Religion



Johnny Darrell Revels  
Religion



Brien Richardson  
Physical Education



Robin Louise Richardson  
Biology



David Wayne Riddleberger  
Administrative Management

**Most Likely to Succeed**  
 (1st row) Julie Bolick, Terri Lampkin, Linda Cloninger, Willene Blavlock, Jan Page, Olivia Osborne (2nd row) Andi Morris, Beth Parsons, Kaylynn Watts, Pam Greene, Fran Page, Cindy Robinson (3rd row) Chuck Ledford, Brian Harper, Brooks Nash, Chris Roberts, Tim Hagler, Stephen Summers, Scott Carter (4th row) Gary Cox, David Roach, Phil Brown, Randy Rogers (5th row: winners) Teresa Spicer, Philip Townsend  
**(Not Pictured)** Tim Danyals, Rebecca Hillard, Nancy Land, Patricia Layman, Cindy McKinney, John Singleton



Ronald Dale Ritchie  
Religion



David Howard Roach  
Management Information Systems



Charles Allen Roberts, Jr.  
Religion



Christopher Sherman Roberts  
Music



Cynthia Marie Robinson  
Religion



Susan Elizabeth Robinson  
French



Randall Wallace Rogers



Gina Elizabeth Ross  
Education



William Carlton Rouse  
Business Administration



Lolita Denette Rowe  
Management



Dina Marie Rubendall  
Accounting



Jerry Gilbert Ruppe  
Religion



Mark Crane Sanders  
Business Administration



Billy Joe Sandifer  
Social Sciences



Anna Maria Saunders  
Music

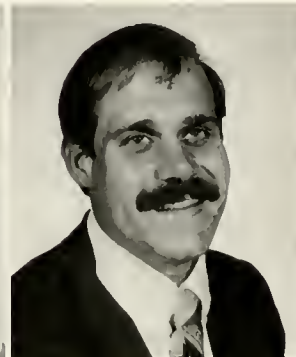

James Christopher Schofield



Wanda Smith Scruggs  
Health Education



Russell Edward Setzer  
Religion



Terry Len Sims  
Physical Education



John Lee Singleton  
Education 4-9



Jeffery Scott Smith  
Religion



Kena Marie Smith  
Education K-4



Kevin Duane Smith



Linda Jean Smith  
Education K-4



Janet Marie Sneed  
English



Timothy Lee Spencer  
Religion



Teresa Carol Spicer  
Nursing BSN



Randolph Tulane Street  
Accounting



Cindy Louise Strickland  
Religion



Daniel Eugene Stroman  
Religion



Daryl Marshall Strong  
Social Sciences



James Todd Strutton  
Social Sciences



Joy Stuart



Stephen Charles Summers  
Religion



Sandra Teresa Tate  
Education K-4



June Leigh Taylor  
Religion



Anna Susan Thomasson  
Biology



Charles Arthur Timbes III  
Business Administration



Cheri Leigh Tomlin  
Accounting



Linda Renee Toney  
Religion



Phillip Aubrey Townsend  
Religion



Kathy Ann Trexler  
Business Administration



Maude Marie Turner  
Education K-4



Rita Annette Turner  
Psychology



Timothy Xavier Twitty  
Management Information Systems



James Clifton Vaughan, Jr.  
Accounting



Timothy Earl Vaughan  
Physical Education



Rhonda Michelle Vaughn  
Religion



Timoty Eugene Vinesette  
Biology



Karen Marie Walker  
Education 6-9, Language Arts





Sharon Melinda Wall  
Psychology



Dale Frederick Wallace  
French



Julie Anne Ward



Ijuana Lee Watkins  
Management Information Systems



Bobby Franklin Watson  
Accounting



Kay Lynn Watts



James Ronald Weaver  
Physical Education



Gary Thomas Webb  
Management Information Systems



Tarina Dare Webster  
Psychology



Susan Ellen Welch  
Management Information Systems



Timmy Park Wells  
Management Information Systems



Barry Todd Whitfield  
Music



Ella Lavena Wilkey  
Music Education



Richard Anthony Williamson  
Chemistry



Mary Elizabeth Willoughby  
Education K-9



Melvin Dwayne Wilson  
Management Information Systems



James Thomas Woodlief  
Health Education



Cynthia Dru Woodyard  
Math Education



Angela Jill Yarbro





Robin Lynn Adams  
Bella Vashti Allen



Jeffrey Wayne Allred  
Lisa Lynn Anderson



Floyd Daniel Archie  
Kimberly Ann Austin  
Eric Kevin Barnes  
Lewis Dickerson Barnhill  
Robert Jordan Beale



Arlette Lail Bean  
Stephen Hoffman Bell, Jr.  
Laura Jones Berryhill  
Alvin Kim Bevers, Jr.  
Albert G. Bianco



Julie Andrea Blackburn  
Sharon Diane Blackwell  
Sara Lee Blevins  
Roberta Lyn Borden  
Laura Helen Borders



Beverly Diane Bradshaw  
Brett Kendall Bridges  
William Thomas Bridges, Jr.  
Lillian Lois Brown  
Sondra Lynne Brown





John Christopher Bryan  
 Kevin Shawn Bumgardner  
 Glenda Kay Byrd  
 William Randal Byrd  
 Lorah Beam Cabaniss



Pamela Susan Canipe  
 Teresa Lynn Cannon  
 Julia Rachel Canter  
 Janice Roberta Catolster  
 Lee Page Caviness



Beverly Joyce Christian  
 Melissa Ann Clodfelter  
 Angela Leigh Cloninger  
 Kip Von Cloninger  
 Dwight Collier



Charlotte Anne Conner  
 Deborah Lynn Cooke  
 Molly Denise Cooper  
 Eric Alan Costley  
 Lee Vernon Coyle



John Allen Creech  
 Janet Kay Curry



Susan Elizabeth Curti  
 Susan Lynne Davis

David Jason Delafield  
 Lisa Kay Dellinger  
 Michael Edward Desmond  
 Wendy Louise Dill  
 Kirk Daniel Dotson



Starr Hurst Dugger  
 Dwayne Clark Duncan  
 Teddy Eugene Eaves  
 Anna Michal Edwards  
 Peter David Edwards



Mark Dwayne Ellis  
 John William Folk  
 Jennifer Darlene Frady  
 David Scott Franks  
 Angela Denise Freeman



Amanda Elizabeth Gentry  
 Sarah Ann Gettys



Lucynda Jeanette Gibbs  
 Matthew Eugene Gibson



Henry Walter Gray  
 Thomas Woodrow Grayson, Jr.



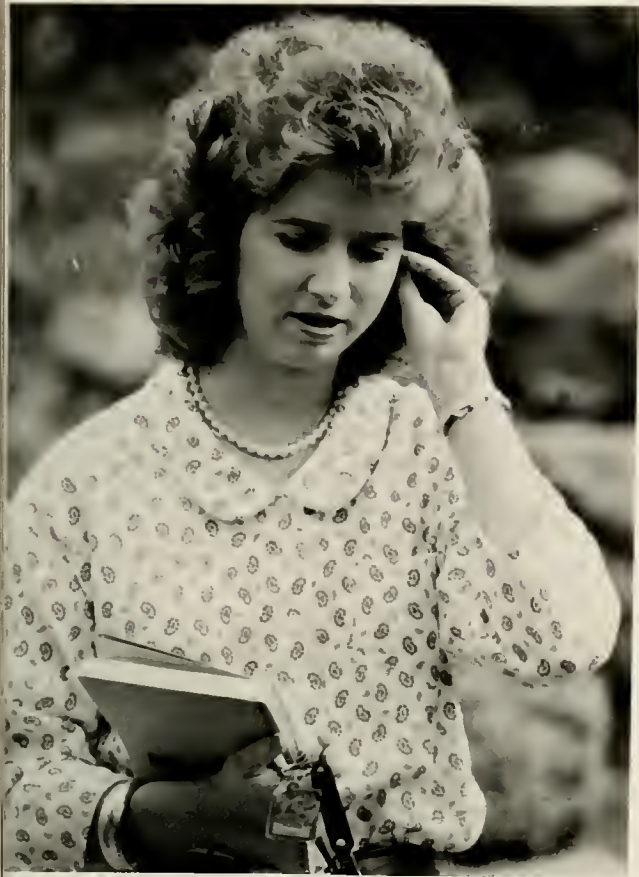

Harold Taylor Groce  
Katherine Louise Hagler



Samuel Craig Halford  
Mark Brian Hamby



Timothy Darnell Hardie  
Audrey Camp Harris



James Trent Harris  
Philip DeThaniel Harris  
Martha Ann Hartzog  
Linda Rae Hatchett  
Carol Lynn Hawk



Susan Jeanette Hawkins  
Lisa Ann Heafner  
William Thomas Heilig  
Donna Renee Hendrix  
Raymond Scott Henson



Susan Carol Henson  
Carolyn Ingram Hicks  
Adam Doby Higgins  
Katicia Beth Hoffman  
Kathy Jo Hooks

Douglas Blaine Hooper  
Donna Williams Howell



William Charles Hoylw  
Ben Beam Huffstetler



Michael Devon Hunt  
Shaun Eugene Ingram  
Desiree Adams Jackson  
Melinda James  
Pamela P. Jarrett



Elizabeth Marlene Johnson  
Sarah Elizabeth Jones  
Mark Allyn Jordan  
David Brent Keim  
Sherr Kay Kepley



Ellen Louise Kirby  
Margaret O. Kirk  
Merita M. Lail  
Robert Lee Land  
Jimmy Hobert Ledbetter



Tamula Dawn Lner  
Brad Jamison Lowder  
Yeung Sing Luk  
Judith Elaine Lutz  
Jackie Elenore Malone

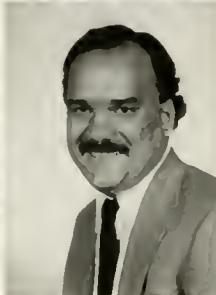





Alisa Ann Mantysaari  
 Lisa Darlene Mathis  
 Quint Hanes McCoy, Jr  
 Karen Elizabeth McCroan  
 Mitzi Victoria McGraw



Rachel Georgia McKee  
 Maria Ann McKinney  
 Jeffery Marion McWatters  
 Laura Lynn McWhirter  
 Derek Rouel Melhuish



John Kennedy Melton  
 Vickie Dare Melton  
 Frederik Wade Miller  
 Jane Matheny Moore  
 Richard Sidell Morgan



Penny Lee Morrow  
 Charles J. Moss  
 Maria Francesca Mott  
 Susan Davidson Neeley  
 James Gibson Nolen



Sally Kaye Owens  
 Ronetta Ann Owensby



Paul Joel Parker  
 Penny Leigh Parker

Holley Jo Parrish  
 Kevin Stewart Parsons  
 Hubert Kenneth Peebles  
 Darryl J. Perry  
 Phillip Wallace Poston



Elizabeth Ann Potter  
 Perry Preston Price  
 Tammy Lynn Pruitt  
 Jo Ann Quillen  
 Richard Eugene Quillen



Michele Gunter Radford  
 Patty Jean Redman  
 Donna Lynne Robertson  
 Michael John Rousseaux  
 Julie Lynn Schlagenhauf



Katrina Renee Shambaugh  
 Mickey Banks Sharpe



Robert Hugh Shaw, Jr.  
 Deborah Lynn Slansky



Crystal Jeanette Smith  
 David Forrest Smithy

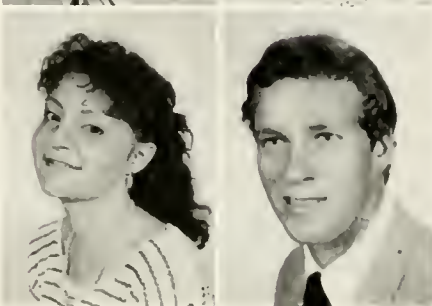

HAMRICK HALL



Dennis Scott Snellings  
Mary Noel Spanos



Allen Ray Sparks  
Janet Leigh Sprinkle



Penelope Lou Stanton  
Steven Dale Starnes



Deborah Leigh Steadman  
Abbigail Joan Stephens  
Kathryn Elisabeth Stewart  
Scott Pearson Stewart  
Wayne Desmond Stewart

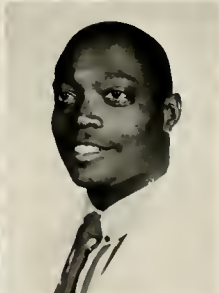

Edward Clyde Stilley  
Johnsie Katrina Sumner  
Randall Fox Swartz  
Kenneth West Tate  
Gerald Emory Thomas, Jr.

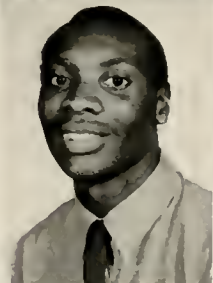

Robin Leigh Thomas  
Anita Lynn Thomason  
Michelle Lynn Thornton  
Gregory Lehw Threatt  
Deborah Lynn Tolbert



Amy Brigetta Tucker  
Dwight David Van Hoy



Willette Vance  
John Clark Vaughn



Perry Lawrence Wallace  
Phyllis Ann Warren  
William Donald Warren  
Stuart Todd Watson  
Thomas Craig Watson III



Kathy Lynn Wentz  
Robert David White  
Darrin Paul Whitener  
Roseanna Elizabeth Whitley  
James Russell Wiley

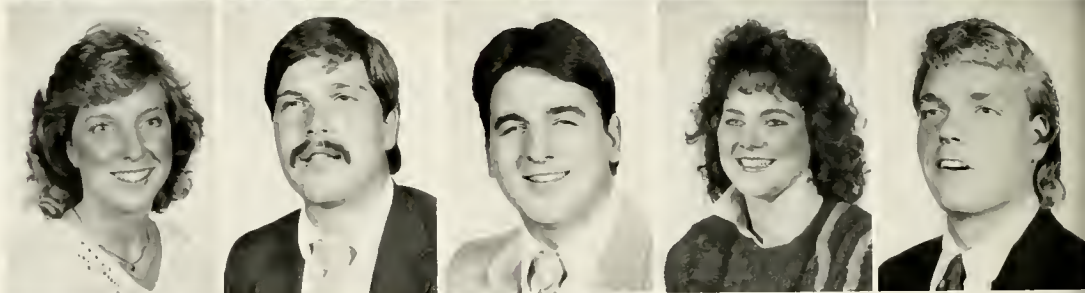

Sue Ellen Wilhelm  
Michael Wayne Wilkie  
Elton Levinston Williams  
James Douglas Williams  
Linda Darlene Wilson



Jonathan Allen Wirt  
Charles Brian Wood  
Tamara Grace Wood  
Nathan Charles Wriston





Amanda Ann Abdow  
 Laura E. Adkins  
 Malcolm Charles Allen  
 Alfred Edward Andrews  
 James Douglas Armstrong



Donald L. Ball  
 Janet L. Ballard  
 Robert Layton Barber  
 Cara Lynn Barker  
 Yvetta Anne Barnes



Julie Ann Beam  
 Barbara J. Beaty  
 Leigh Haynes Beheler  
 Harry Dennis Benton  
 Daniel Leroy Black



Mary John Blanchard  
 Margie E. Boney  
 John Wesley Bonner  
 Jacques Pierre Boone  
 Scott Gold Boyer



Joyce Elaine Brady  
 Jerold Dewayne Branch  
 Tammy Lynn Braswell  
 Eric Brewton  
 David Alan Bridges

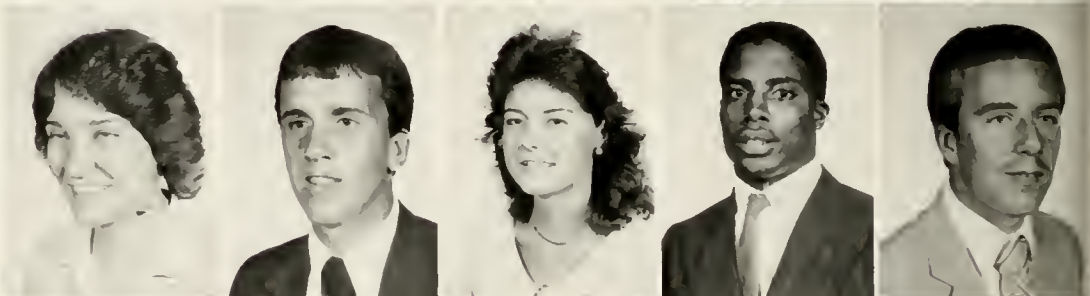

Keith Ray Bridges  
 Jacqueline D. Bridges  
 Susan Jane Bronowicz  
 Christopher Lee Brown  
 Pamela Gail Brown





Bonnie Ann Burgess  
 Leslie Roxie Burgess  
 Julie Suzette Burton  
 Dan Carl Bush  
 James Parker Byrd



James Preston Byrd  
 Michael David Caldwell  
 Gloria Jean Campbell  
 Tamala Ann Campbell  
 Richard F. Carbaugh



Larry Dean Carpenter  
 Anthony Nile Carter  
 Jamie Suzanne Carter  
 Robert Earl Carter  
 Amy Belinda Cawood



William Henry Champion  
 Carol Joyce Chaney



James Edward Chappell  
 Michael William Cheek



Robert Wes Chester  
 Kelly Ryan Childers

Bette Gaye Clayton  
 Catherine Ann Cline  
 Rhonda Sue Clingan  
 Leslie Renee Cloninger  
 Linda Pannebaker Cobaugh



Kathie Ann Cobb  
 Denize Vickie Coker  
 Marshana Rene Cole  
 Elijah Darryl Collier  
 Alice Browning Connelly



Cynthia Denise Connor  
 James Lules Cooper  
 Susan Elaine Cottrell  
 Elizabeth Ann Couch  
 Raymond Scott Creel

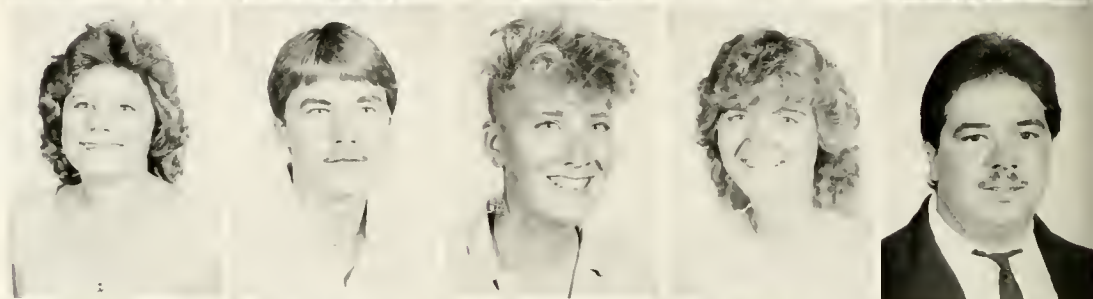

Anna Michelle Crow  
 Michael Leon Crutchfield  
 Franklin L. Cunningham  
 Davis Brian Keith  
 Holly Marie David

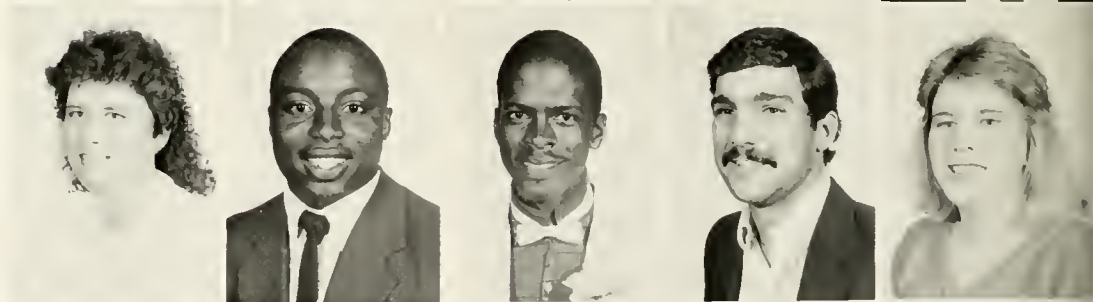





Carol King Dawson  
Bobby A Deal  
Linda M Dodd  
Denise Madelyn Dow  
Terry C Dugger



Charles Venyon Dupree  
Michelle Anne Durso  
Daniel Lee Dye  
Ralph Andrew Earle  
James A. Earley



Rodney Keith Eller  
Amy Jeannine Elmore  
Kara Lindsay England  
Julie Iva Fain  
Celina Denise Faulkner



Joseph Edward Fender  
Melissa Franzone  
Greg Hulton Gaddis  
Randy William Gambrell  
Ryan Elizabeth Gerhardt



Kenneth Dale Gilleland  
Louis Walter Goodbrod  
Mark C. Greene  
Tonya Michelle Greene  
Carolyn W Griffin



Darryl Ray Griffin  
Jill Christine Grimshaw  
Mechelle Hamilton  
Carol Lynn Hamrick  
Cristal Dawn Hamrick



Harvey Blye Hamrick  
 Jean Leigh Hamrick  
 Shellie N. Hamrick  
 Timothy Harbaugh  
 Richard English Hardee



Walter Hardnett  
 Michael W. Harmon  
 James Dwayne Harris  
 Melanie Blain Harris  
 Petual Harris



Karen E. Hay  
 William Heath  
 Sheila Gail Helmontoler  
 Lisa Kim Helms  
 Teresita J. Hernandez



Kimberly Dawn High  
 Lisa Jama Hill  
 Michael Allen Hillard  
 Cynthia E. Hinson  
 Victor Dean Hinson



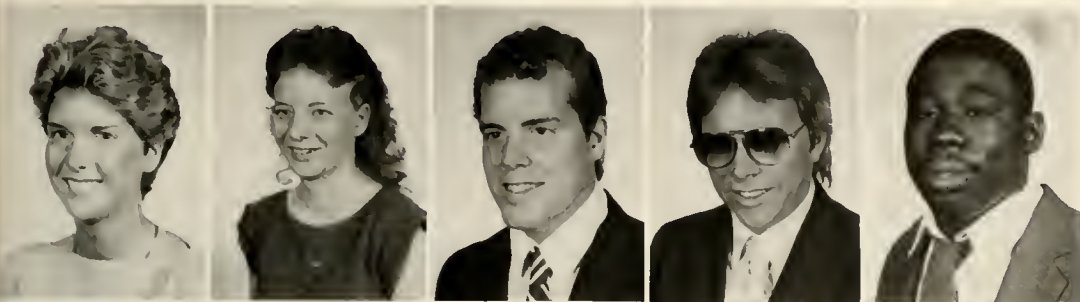

Laura Louise Holcombe  
 Cynthia Lynn Hollifield  
 William Owen Howard  
 James Steven Howell  
 Delmonte Hugh



Gordon E. Huneycutt  
 Mary Badger Hutchins  
 Robin Jill Isley  
 Richard Willis Ivey  
 Jesse Lee James



Joseph Elliott Jiles  
 Renea W. Johnson  
 Russell Dale Johnson  
 Lyman Allen Jones  
 Teena Mathon Justice



John Hwan Kim  
 Mary Beth Kirk  
 Todd Knight  
 Weldon Gene Lancaster  
 Melissa Ann Lanford



Darryl Wayne Leonhardt  
 Teresa Jan Lewis  
 Rebecca Littlejohn  
 Faith Madelene Lowe  
 Eric C. Lueck



Lisa Jonette McAlister  
 Laurie Ann McDaniel  
 Timothy M. McKenzie  
 Eva Y. McKinney  
 Lisa Gail McNeily

Sarah E. Maloney  
Grady Louis Martin



Karen Denise Massie  
Krista Joan Mathews



Christopher S. Medford  
Paul G. Mills

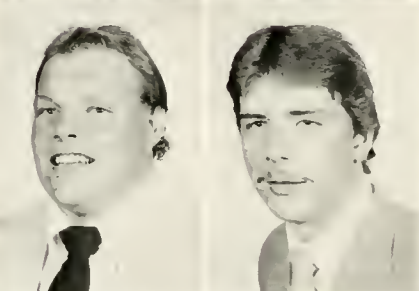

Mack Craig Morgan  
Ronald Edward Moss  
Daniel Joseph Morrison  
Daniel Newton Moxley  
Benjamin Vincent Mull



David Bruce Murray  
Isaac Mwase  
Mary Leonard Myers  
Mark Darren Nance  
Mark Wade Nelson



Joan E. Nethercutt  
Natalie Lynn Nickerson  
Rebecca A. Niketas  
Gilbert L. Noetzel  
Karen Denize Ogilvie





Michael A. Owen  
 Craig Andrews Owen  
 Alexander Palazuelos  
 Aaron Clyde Patterson  
 Gary Dean Patterson



Edwin C. Paul  
 Doreen Carol Payne  
 Christopher Grant Pitts  
 Charles Aaron Poole  
 Marsha Virginia Poteat



Rebekah Ann Powell  
 Jody Dwayne Price  
 Robert Lee Putnam  
 Danny Len Reece  
 Renee L. Reed



Joseph Duran Renfro  
 Rhonda Michelle Rhinehart  
 Edward Thomas Rhodes  
 Stephanie Hope Richards  
 Melissa Kay Richardson



Sheila Jo Robinson  
 Laura Regina Rogers  
 Alan Grant Roland  
 Virginia Anne Romano  
 Catherine St. Charles



Kimberly Fay Saine  
 Julia Elizabeth Samples  
 Marion E. Sandifer  
 Melody Elaine Sargent  
 Kevan Randall Sawyer

William Micah Saylor  
 Richard Jurgen Smidt  
 James Lee Setzer  
 John Derek Setzer  
 Pamela June Sharts



Alexander E. Sheek  
 Donald Ray Shives  
 John Russell Siers  
 Anthony Will Simpson  
 Rachel Renee Sisk



Stephanie L. Skroban  
 Rhonda Charlene Slagle  
 Troy Daren Smart  
 Grant Wooten Smisor  
 Bradley Smith



Carol Ann Smith  
 Carolyn Smith  
 Jeffery Scott Spargo  
 Robert Graham Sparks  
 Cindy Darlene Speer



Sharon E. Stott  
 Laura Shell Strange  
 Regina Diana Swink  
 Mark Scott Thomas  
 Jeffery Bryan Thomasson



Jeffrey Mark Thomasson  
 Constance E. Thornburg  
 Susan A. Tiddy  
 Brian Vincent Tomblin  
 Angela Marie Toney





Lisa Carol Tucker  
 Carolyn Sue Turner  
 Tommy Scott Turner  
 Deborah Kay Tutterow  
 Charles Thomas Vaughan



Pamela Allford Vaughan  
 Rachel E. Wakefield  
 Jennifer Leigh Walters  
 Michael Lynn Ward  
 Pamela J. Warrick



Phyllis Robinson Washburn  
 Johnny N. Waters  
 Elizabeth Anne Watkins  
 Wendy Gale Webber  
 Jennifer Carol Whisnant



Gerald Scott White  
 Linda Leigh Whitener  
 Lisa Ann Whitener  
 Monte Allen Whitener  
 Shayna Lynn Whilder



Deborah Lynn Williams  
 Karen Leigh Williams  
 Beverly K. Wilson  
 Brent Ermitte Winslow  
 Tamara Lynn Woods



James Andrew Wright  
 Melissa Sigmon Wright  
 Elizabeth Anne Yandle  
 Gregory S. Young  
 Larry Ray Zaky





# A Special Sophomore

We have all been amazed at the speed with which Doug Armstrong moves about the campus. He's a man in a hurry, and his blindness has never slowed him down, not now, not in the past.

Born 19 years ago in McGehee, Arkansas, James Douglas Armstrong became a five-time Arkansas State wrestling champion. He is also an excellent runner who competes for the Bulldog cross country team. In addition, he is the president of the college band and the math club. Last year he was elected Freshman-class president. Doug is also a Presidential Scholar whose QPR hovers above 3.5. In high school he ranked second in his class. At Gardner-Webb, Doug is majoring in both political science and computer science and hopes to attend law school following graduation.

As Nell Kilpatrick, director of the program for the blind and visually handicapped students, says, "His parents never let him get away with anything." And, according to his mother, Dorothy Flemings, it seems as though Doug never let anything get away from him.

"When he was little," says Mrs. Flemings, "he had to do whatever the other children did. He was always determined not to let his blindness hold him back."

As one of five children, Doug was constantly being tested. "I can remember," says Doug, "when the kids in the neighborhood used to play tag and I was always it. They'd run right at a tree and then veer away at the last second. Boom, I'd run into the tree."

Doug soon became wiser, however, anticipating their veers and beat them at their own game. When the kids started riding bicycles, Doug had to do it, even though he fell off several times before finally succeeding.

Life in the neighborhood wasn't all fun and games, however. The kids in his neighborhood, including those in his family, used to tease him about his handicap, calling him "no eyes." It wouldn't end there. "If I'd say that I wanted to watch television, they would say, 'don't you mean listen?'"

But, Doug has overcome these insensitivities, and he now generates respect among his peers. According to Doug, his mother was the one who kept him on the ball when he started feeling sorry for himself. "She would tell me that I had to help myself. That I had to make things happen, not just sit around and wait for things to happen."



Another important person and motivator in Doug's life was Ray Stewart, his coach since the third grade. "Ray knew when to give me a pat on the back or a kick in the rear," says Doug. "He's like a second father to me. I would bring my problems to him and he would help me solve them."

Another strong influence in Doug's life is religion. "I joined the church (Methodist) and was baptised when I was ten," he says. "There's a purpose to my blindness. People are always telling me that I inspire them to do better. God is using my handicap to help other people."

This way of thinking was demonstrated when a woman member of Doug's church (St. Peter's in McGehee) commented on his blindness and prayed for him to regain his sight. According to his mother, Doug told the woman, "Right now I don't want to see. God is using me just the way I am."

Members of the Gardner-Webb community know just how special he is. Almost everyone who has come into contact with Doug can only say good things about him.

"He's really nice to the other blind students," says Donald Ball, one of eight other blind or visually impaired students on campus. "He's especially good to the new blind students; he helps them adjust to college life." Carol Ann Smith, a sophomore Communication Studies major, says, "I really like Doug. He's a doll."

Doug is also happy with his social life here at Gardner-Webb. "The students

pretty well accept me," he says proudly. "They see me as a student who happens to be blind rather than as a blind student."

Like most other students, Doug worries about his grades. "I'm hoping for all A's this semester." All A's would be something like par for the course for a young man who wants to go to law school. "I'd like to go to Wake Forest or Duke or maybe the University of Arkansas at Little Rock and study computer law," he says, "then eventually go into politics and maybe be the first blind and black President."

This drive to succeed places Doug apart from most people. According to Kilpatrick, Doug is "highly motivated from within. He's extremely competitive, and the attitude can be seen in both his academic and athletic endeavors."

According to Doug, "Blindness is a great motivator for me. Were I able to see, I might not have been steered toward many of the opportunities that I was."

On tackling the challenges of college and law school and politics, the sophomore has this to say: "If you have a goal that you think to be almost impossible but you continually strive for that goal, you always end up progressing."

To be fair, this graduate of the Arkansas School for the Blind does possess some residual vision in good days his eyesight is 5/300. In other words, when we see something from five feet away, he sees the same thing as though it were a football field away.

"I can see best just after the sun's gone down, when it's light but there's no glare."

This residual vision does not, however, enable Doug to read. His reading gets done either in braille or through listening to recordings. That means he has to spend at least twice as much time on an assignment as a sighted student, yet he maintains an A average.

If Doug is a standout among the general population, he is a superstar among the visually-handicapped. While in high school he won two national wrestling and two national track championships in competition for the blind. He also set U.S. records for the blind at 800 meters (2:16), 1500 meters (4:38) and 5000 meters (16:51) at the International Games for the Disabled.

Doug is a special sophomore, and we have a feeling he is going to be special in anybody's ranking, anywhere, anytime.

Adapted from an original article by Dr. Jeff Elwell



\$3.00 charge for trips to  
ports.  
tion and during Faculty,  
sessions bring a writing  
priority number.

Dinner, Orientation  
SCA Leadership, and

185—  
early arrivals

and transfer students  
Halls.

All Freshmen  
are invited to  
center. The messag  
Williams, President  
Charles I. Dover Can  
are invited, \$3.25 per

place open for parents  
actions.

itation-Parents meet in  
general orientation Mr.  
Student Services pre-

and Transfer  
their Orienta  
Sisters in Lu  
from Tim Emery and  
sons of the Orientation

with Faculty Mentors  
in designated areas.

8:00-11:00 a.m.—All new student  
Mentors, Big Brothers and B  
quali  
open  
ed.

# FRESHMEN

11:15-12:00 noon—Freshmen  
all who have less than 15 semest

11:00 a.m.-1:15 p.m.—Lunch-Ca  
1:30-3:45 p.m.—Freshmen Tes  
previously designated. Required  
the 15 semester hours

4:30-6:15 p.m.—Dinner-Cafeteri  
6:30 p.m.—All new students-m  
Men/Women's Services, ma  
Dove Chapel

—Monday Gymnas  
AUGUST 1985—

8:30-9:45 a.m.—Office  
groups.

10:00-10:40—Meet in room  
Introduction to the College C

10:50-11:30 a.m.—Go to  
Discuss General Education requir

11:30 a.m.-1:15 p.m.—Lunch-Ca  
11:45-12:45—All new students

nursing courses are required to  
the second nursing math pre-test

1:30-3:30 p.m.—All new student  
Mentors, Big Brothers and Big  
Over-flow. Bring Student Handbo



Abuelhawa, Samir Jamil  
 Acevedo, Randall Wade  
 Allen, Jeannie Denise  
 Allen, Kimberly Dawn  
 Ard, George Vance



Arline, Cornell  
 Armour, Thomas Robert  
 Atkinson, Matthew P.  
 Babson, Jettie Abigail  
 Bailey, Sandra Regina



Ballard, Susan Frances  
 Banner, Terri-Lynne  
 Barlas, Jimmy George  
 Bennett, William Lyndon  
 Benson, Bruce Bernard

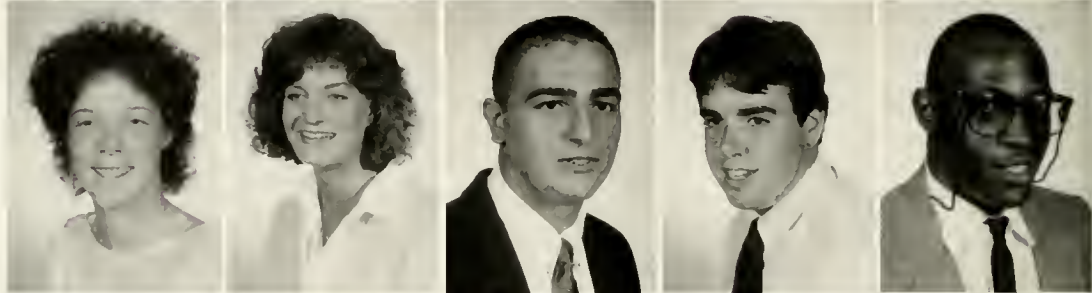

Blair, Coy Odell  
 Bialock, Lori Bonita  
 Blythe, James Barrett  
 Blythe, Cote Arthur  
 Bolin, Joe Dean Jr.

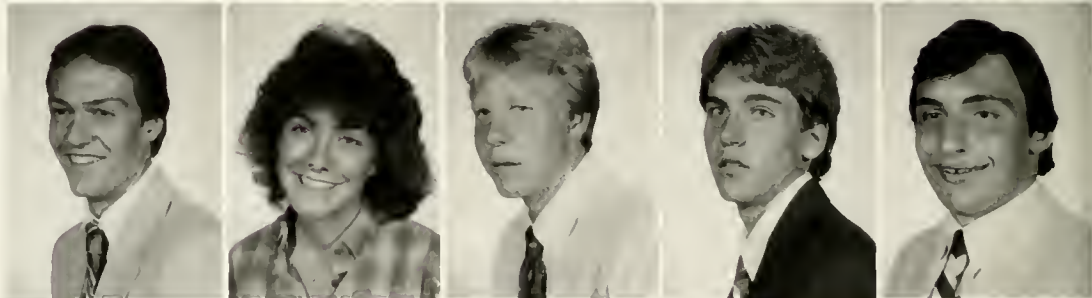

Bowens, Perry Benard  
 Bowman, Richard Linwood  
 Boyce, Glenn William Jr.  
 Bradley, Edwina Crossman  
 Bridges, Blake Dawson



Brinkley, William Roy  
 Brooks, Norlina  
 Brown, Robin Renee  
 Buchanan, Joyce Annette  
 Burleson, Candy Lynn





Bush, Laurie Elizabeth  
 Callahan, Karen Melinda  
 Canipe, Richie Gary  
 Carpenter, Julius Wayne II  
 Carson, Larry Darnell



Childers, Cynthia Adele  
 Childers, Lisa Dawn  
 Childers, Tammie Lee  
 Childress, Timothy Eugene  
 Christenbury, Donna Gail



Ciulik, Carol Anne  
 Clark, Randy Eugene  
 Clark, Susan Bernadette  
 Clinard, Amy Elizabeth  
 Coggins, Elisa R.



Cohon, Melvin Leroy Jr.  
 Collins, Mark Helms  
 Conard, Lisa Mae  
 Conner, Tracy B.  
 Cook, Cynthia Lachelle





Cooper, Daniel Scott  
 Cornwell, Christopher Noel  
 Corry, Angela M.  
 Cox, Thomas Emerson II  
 Craig, David Bart



Dattilo, Jeanne Fleurette  
 Davis, Mark Andrew  
 Davis, Michael Allen  
 Deal, Cecelia Richardson  
 Dean, Curtis Anthony Jr.

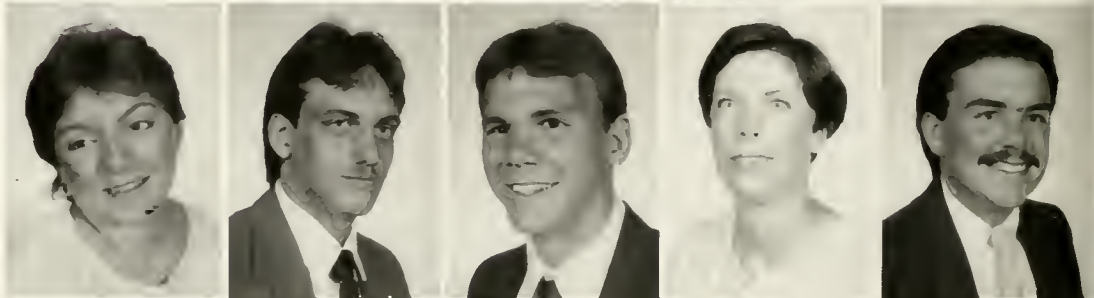

Dellinger, Amy Danette  
 Dillard, Cheryl Jean  
 Dingus, David Alan  
 Dudley, Lynn Ellen  
 Dugger, Kelley Renee





Earley, Laura Leigh  
 Easterling, Stanley  
 Edwards, Rhonda Elaine  
 Efirm, Tracy Alan  
 Emory, Kimberly Joy



Evans, Tonya Marie  
 Finley, Lisa Helen  
 Flinn, Lisa Marie  
 Fowler, Buford Eugene Jr.  
 Frady, Jeffrey Todd



Franklin, Joseph Damon  
 Gaddis, Cynthia Marie  
 Gatewood, Jeb Oather  
 Gilchrist, Samuel Dennis  
 Gilliard, Willie III

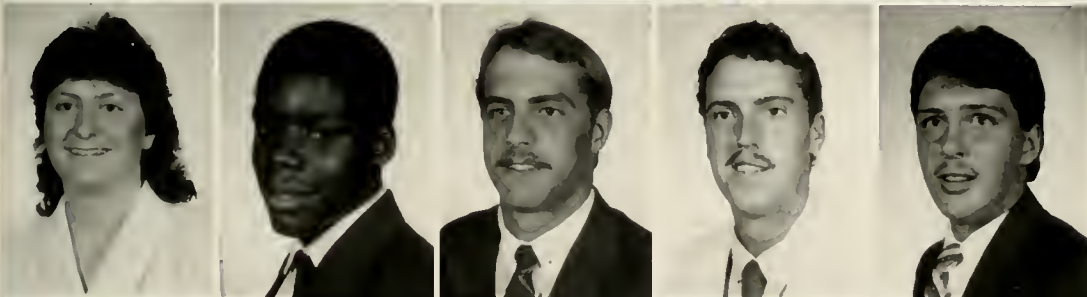

Goforth, Kimberly Lee  
 Golden, Leigh Courtney  
 Goodman, Richard James  
 Gordon, Charles S.  
 Goss, Tracy Hunter



Grabol, Jodi Luck  
 Greene, Esther Robin  
 Greenlee, Mark Anthony  
 Greeson, Robert Franklin  
 Groce, Chad Cline



Guthrie, Wendolyn West  
 Hager, Pamela June  
 Haigler, Laurie Darlene  
 Hailstock, Anthony Devore  
 Hall, David Wayne

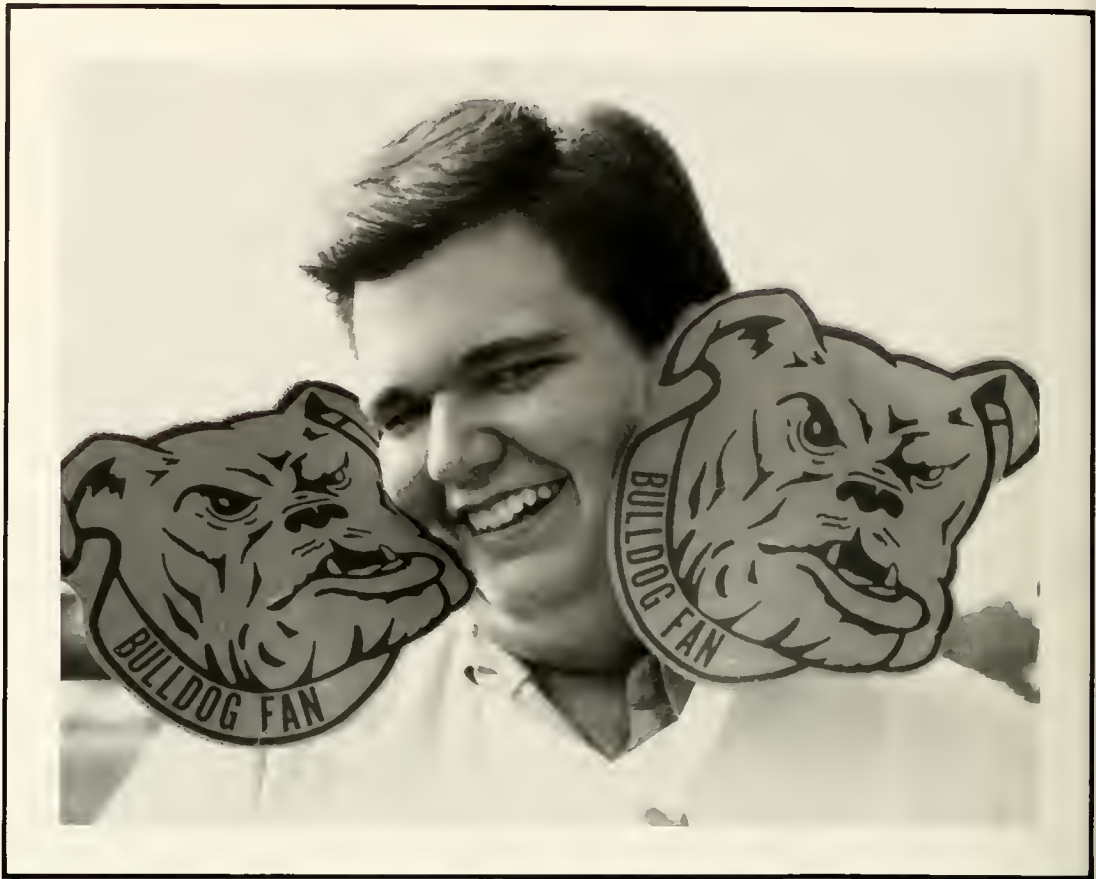

Hall, Thomas Brian  
 Hambright, Emmabeth  
 Hammond, Jan Marie  
 Hardison, Lesley Carol  
 Hardy, Sharon Elizabeth



Harmon, Phillip Lamar  
 Harris, Kimberly Diane  
 Hawkins, Jeanne Renee  
 Hawkins, Robin Renee  
 Haynes, Jennifer Michelle



Haywood, Kimberly Wayne  
 Helderman, Melanie Elizabeth  
 Henslee, Melissa Ann  
 Hill, Harvey Gene Jr.  
 Hill, Robert E.







Hinson, Courtney Lynn  
Hjelm, Sandra Jean  
Houser, Beth Johnson  
Houser, Terry Lee II  
Hylton, Tamara Ellen

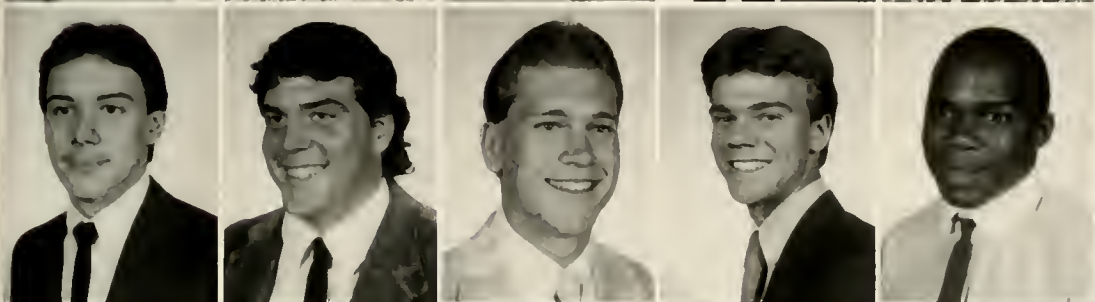

Jackson, Michael Lyn  
James, Norman E. Jr.  
Jessup, Tracy Craig  
Johnson, James Edward  
Johnson, Larry Walker



Johnson, Mary Lynn  
Johnston, Yvonne Elizabeth  
Jones, Amy Maria  
Jones, Emily Jennifer  
Jones, Robert Timothy

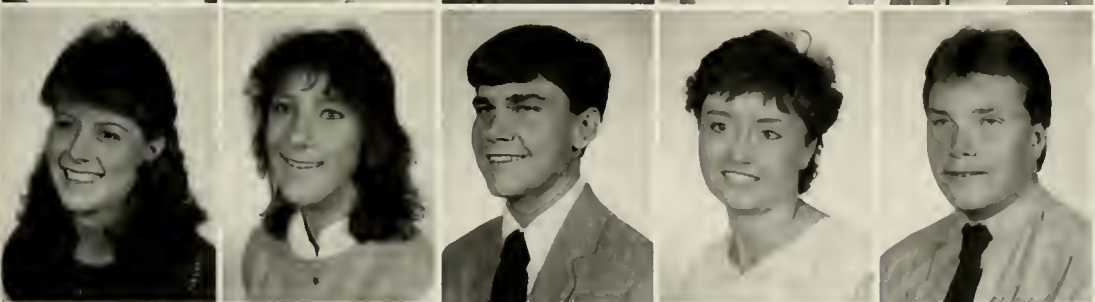

Jones, Sonja Sue  
Jones, Wendy Carol  
Jordan, Joel Shane  
Joyner, Marian Michelle  
Justice, Douglas Avery

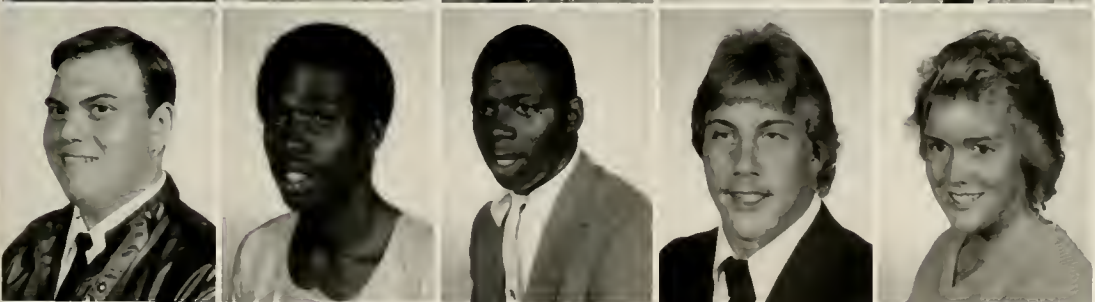

Kahler, David Martin  
Kangkolo, George Kah  
Keese, Timothy Jerome  
Kimel, Mark Preston  
King, Joy Lynn

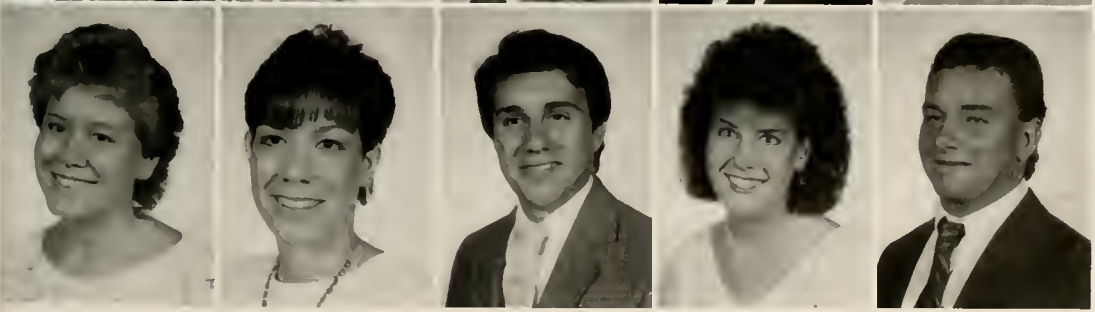

Kitts, Alicia Faye  
Koch, Carolyn Sisk  
Koch, David Frederick  
Lail, Katrina Beth  
Laney, Alan Nathaniel

McNeil, Jonathan Lamont  
 Lawlor, Scott Kenneth  
 Leach, Thurman Anthony  
 Lee, Edward Scott  
 Lenox, Brian Michael

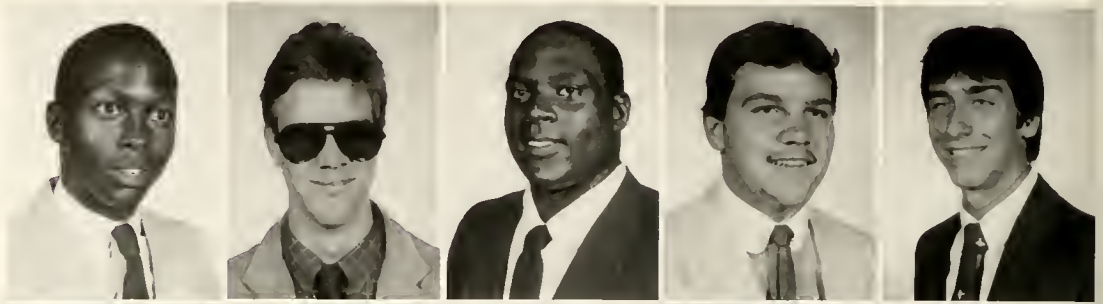

Lewis, Terry L.  
 Lipscomb, Maria Morris  
 Little, Christine  
 Locilento, Dominic Frank  
 Loftis, Michael Paul



Loftis, Roger Dale  
 Long, Bettina Suzanne  
 Loy, Stephen Gupton  
 Lyall, Kenneth Lee  
 Lynch, Charles Lawrence





Lynn, William Frances  
 Mahaley, Christopher Glynn  
 Malone, Paul Creston  
 Martin, Laura Ellen  
 Martin, Virginia Denise



McClain, Anette  
 McCowan, Matthew Tyrone  
 McCurry, Troy David  
 McKee, Lori Lea  
 McKinney, Joey Edward



McSwain, Deborah Suzanne  
 McWhirter, Gina Lynn  
 Medlin, Shawn Marie  
 Melton, Trudy Renee  
 Milleman, Michael Robert



Miller, Richard Byrd Jr.  
 Mills, Angela Renee  
 Mills, Pamela Lynne  
 Mitchell, Anthony Dwight  
 Mooring, Sandra Anita II

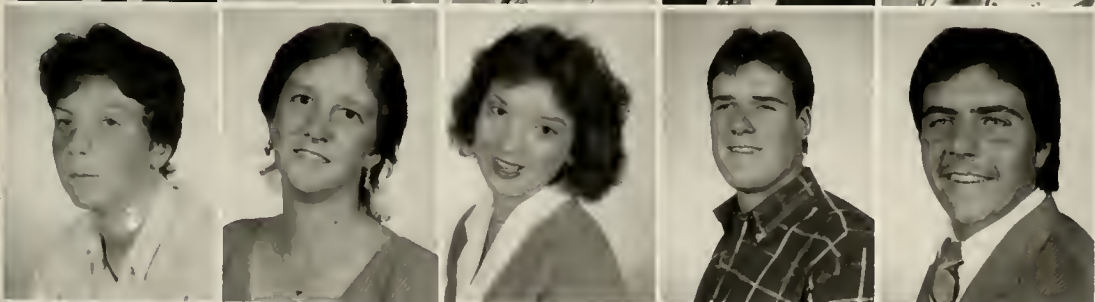

Morgan, Robbie Anne  
 Moseman, Kimberly Elaine  
 Moss, Angela Dawn  
 Muller, Andy Mark  
 Mullinax, Russell Todd



Murray, Jeffrey Todd  
 Neel, Lisa Jo  
 Neisler, Theresa Annzelett  
 Nelson, Stephen Nave II  
 Nichols, Sharon Renea

Norman, Kimberly Lee  
 Oates, Peggy Virginia  
 Odom, Donna Michelle  
 Oliver, Amanda Jane  
 Parker, Lisa Dawn



Parrish, Timothy Sherman  
 Penner, Grady Eugene  
 Perdue, Colette Anne  
 Petty, Kimberly DeAnne  
 Phifer, Susan Marie



Phillips, Tony Christopher  
 Ploeg, Shelley Ann  
 Pondo, Michael Thomas  
 Porter, Douglas S.  
 Porter, Kimberly Irene





Pressley, Curtis O.  
Price, Teesha Adair  
Quinerly, Andrea Bernard  
Rhinehardt, Wade Dewayne  
Richards, Jennifer Elizabeth



Richardson, Kelvin R.  
Riddle, Jenny Ann  
Rikard, Susan Lee  
Roark, Annette Kay  
Roberts, Jeffrey Todd



Roberts, Karen Elaine  
Rodgerson, Mary Charlotte  
Rugg, Michael Earl  
Russ, Lisa Marie  
Sabbarth, Lisa Jane



Scott, Kenneth Robert  
Scott, Tyrone William  
Searcy, Mary Elizabeth  
Sellers, Lara Grace  
Sexton, Michael Bruce



Sharp, Darin Scott  
Sherer, Steven Todd  
Sherrill, Franklin Thomas Jr.  
Smith, Anthony Derek  
Smith, Bruce Douglas



Smith, Eli Fitzgerald  
Smith, Kevin Lee  
Smith, Lori Nell  
Smith, Mario Brian  
Smith, Preston Browning

Soto, Kevin Andrew  
 Spessard, Mark Callahan  
 Spikes, Leroy  
 Stephens, Charles Richard  
 Stephens, Lewis Raynard

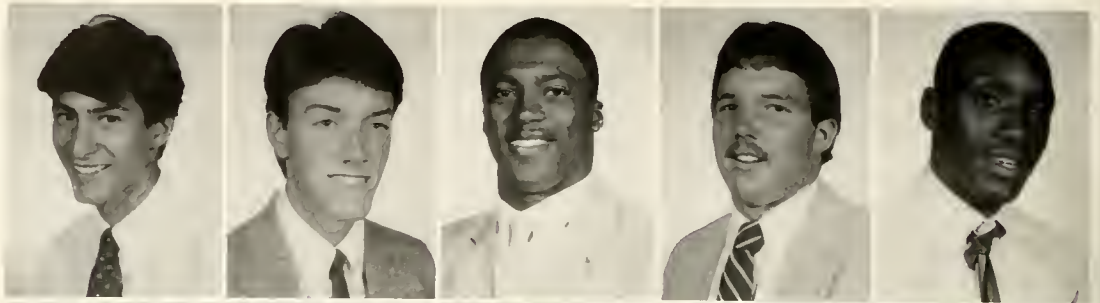

Stephens, Lisa Dawn  
 Stevenson, Heidi Denise  
 Stokes, Carl Arthur  
 Stokes, Leven Samuel  
 Strickland, Tonni Lynn



Strong, Michael Kevin  
 Sullivan, Sherry Yvonne  
 Summey, Barbara Melissa  
 Sun, Carolyn N.  
 Sutphin, Jill Denise



Swain, Herbert Lee  
 Swaine, Christie Donn  
 Talley, Joseph Kenneth Jr.  
 Templeton, Jeffrey Brooks  
 Terrell, Johnny Arling Jr.



Thelen, Terry Clay  
 Thompson, Kelly  
 Thurman, Rebecca Anne  
 Tinsley, Sterling R.  
 Totty, William Coleman

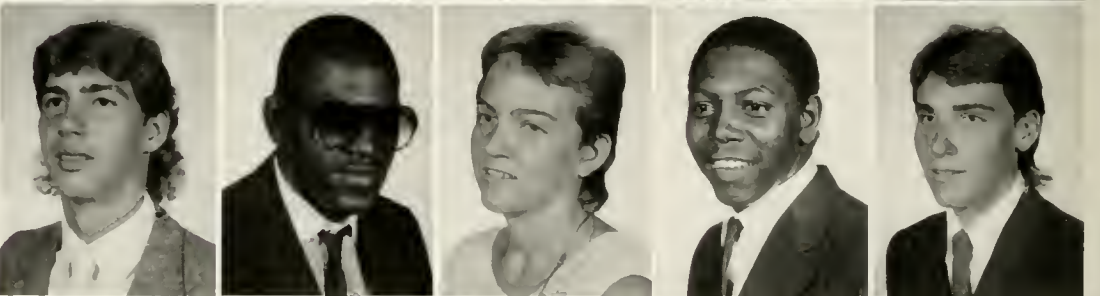

Touchton, Jamie Ruthanne  
 Traylor, Jennifer Claire  
 Vickery, Donna Marie  
 Walker, Shelley Renee  
 Wallace, Jimmy Wayne

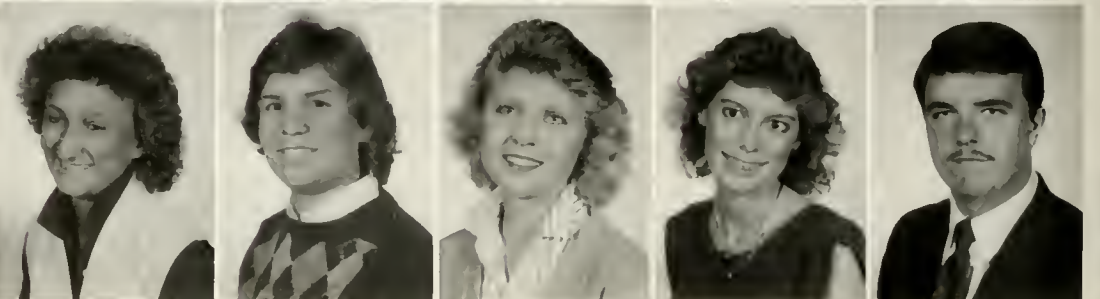



Warren, Amy L.  
 Warren, Kevin Strickland  
 Walraven, Kenneth Clayton  
 Walsh, Link Fitzgerald  
 Warrick, Ronald Scott



Way, MaDonna Dale  
 Whitaker, Nelson Wayne  
 Whitaker, Regina Lynn  
 Whitesides, Glenn David  
 Whitlow, Melissa Carol



Wiles, Scott Clint  
 Wilfong, Myra Regina  
 Williams, John Wesley III  
 Willis, Kimberly Ann  
 Willis, Kimberly Denise



Willis, Ruth Lynn  
 Wilson, Burt Lee  
 Wilson, Ricky  
 Winkler, Kathleen Marie  
 Wrenn, Diane Stroupe

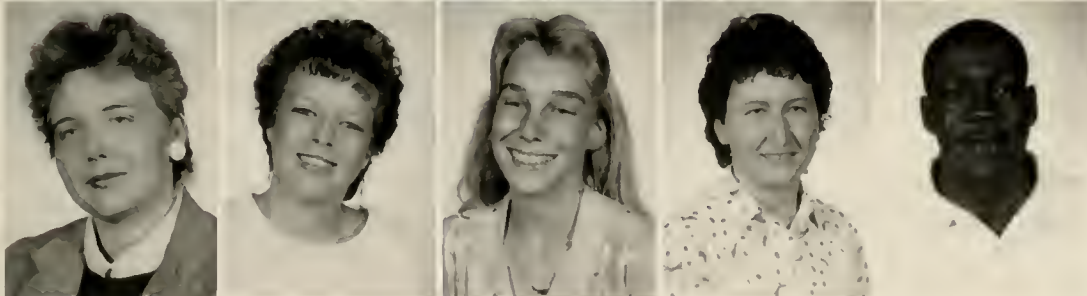

Wright, Mary Jeanette  
 Wright, Tammy Dawn  
 Yancey, Sandra Gail  
 Yarbrough, Belinda Thompson  
 Smith, James Alexander







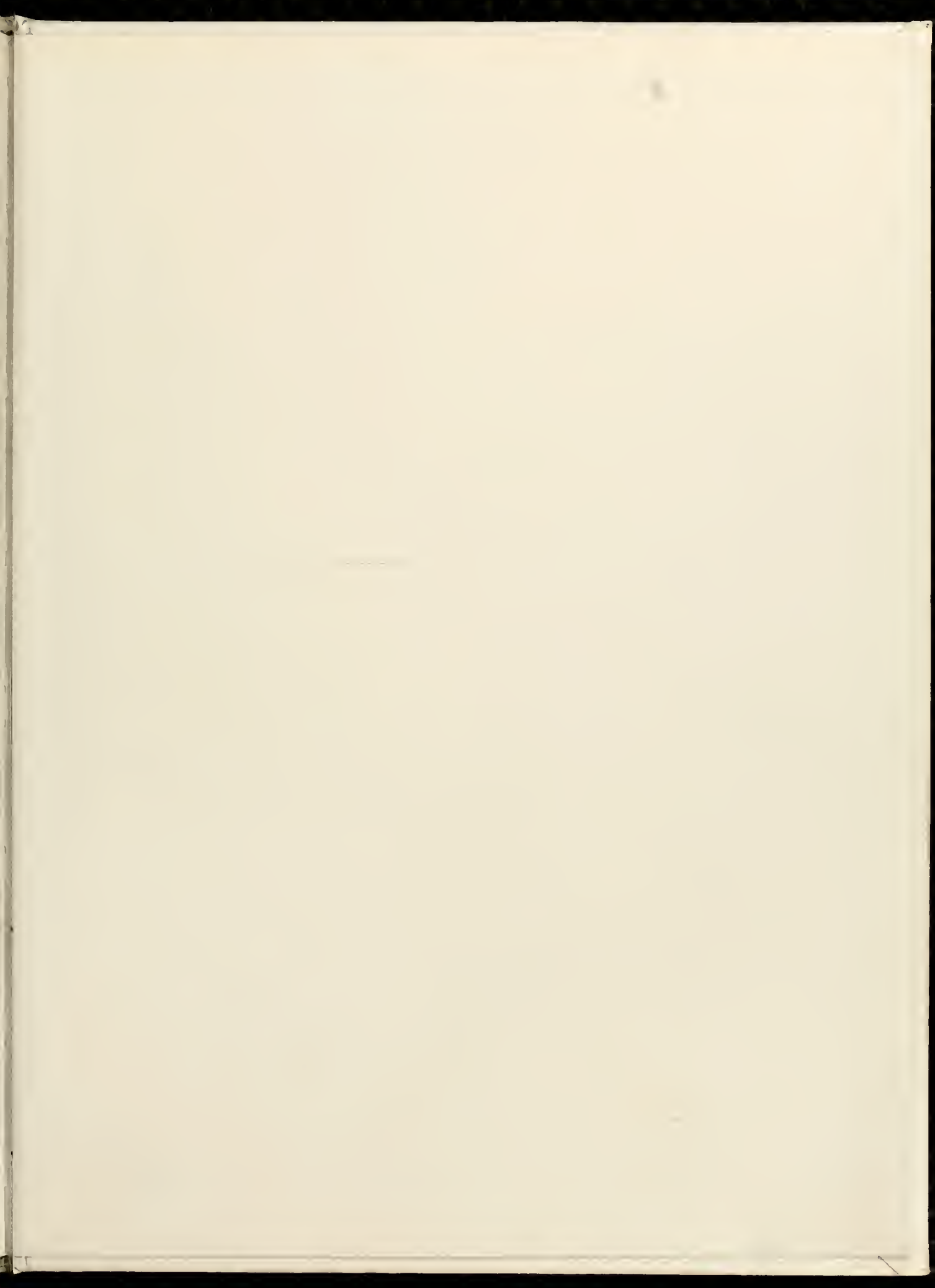

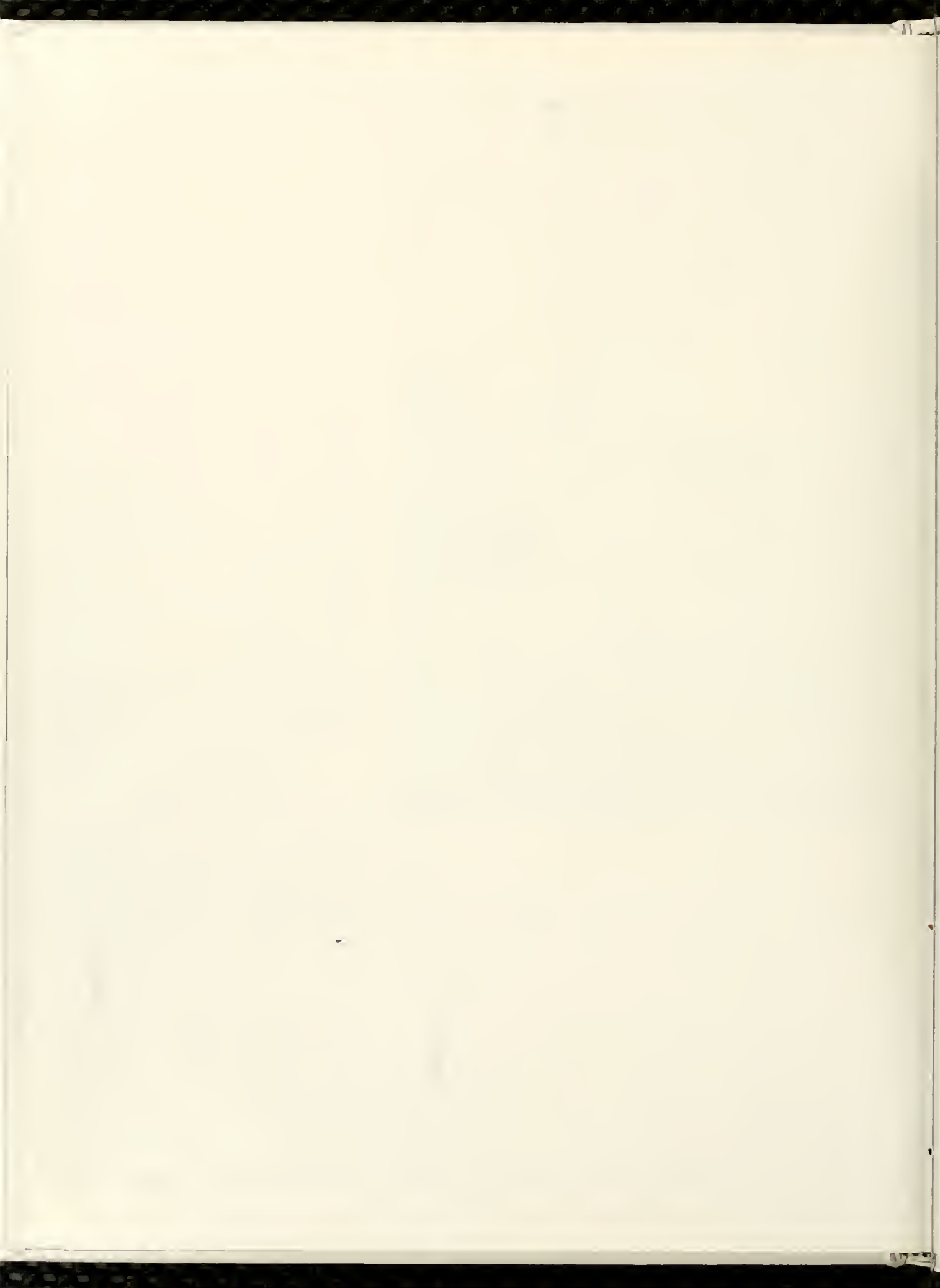

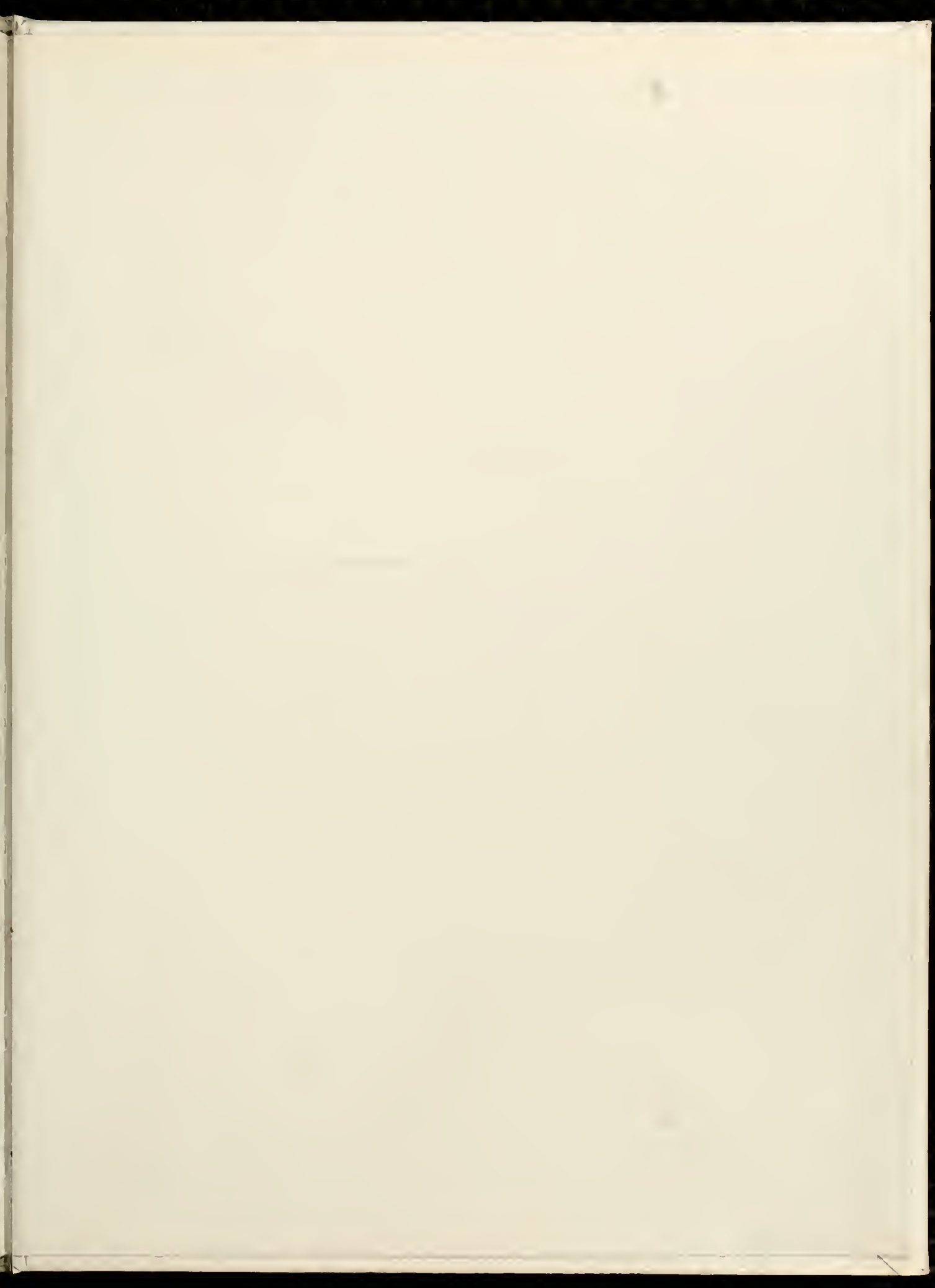



• Winston-Salem  
**HUNTER PUBLISHING COMPANY**  
• North Carolina

Danny Coggin  
Asheville, North Carolina



