

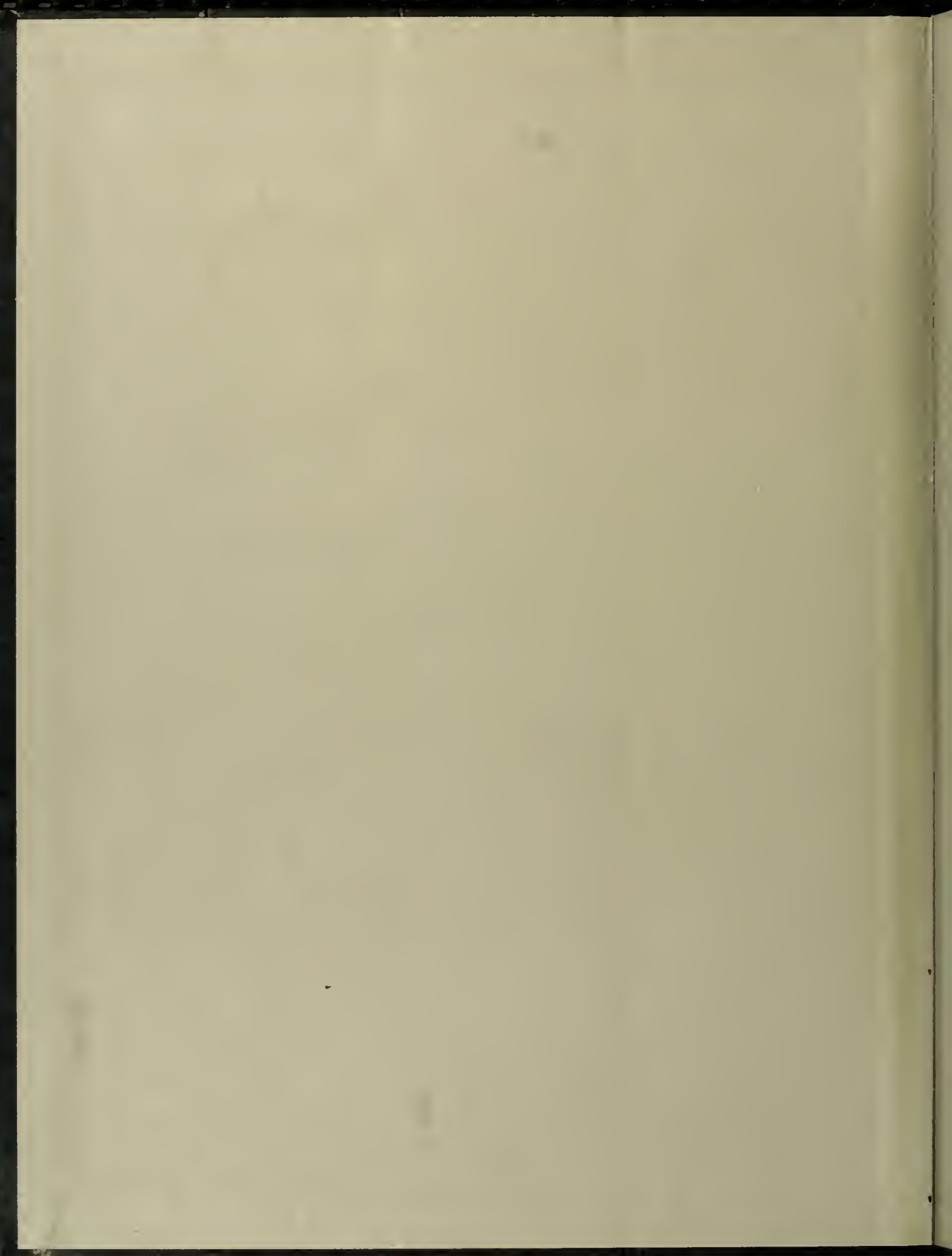

THE WEB
1987

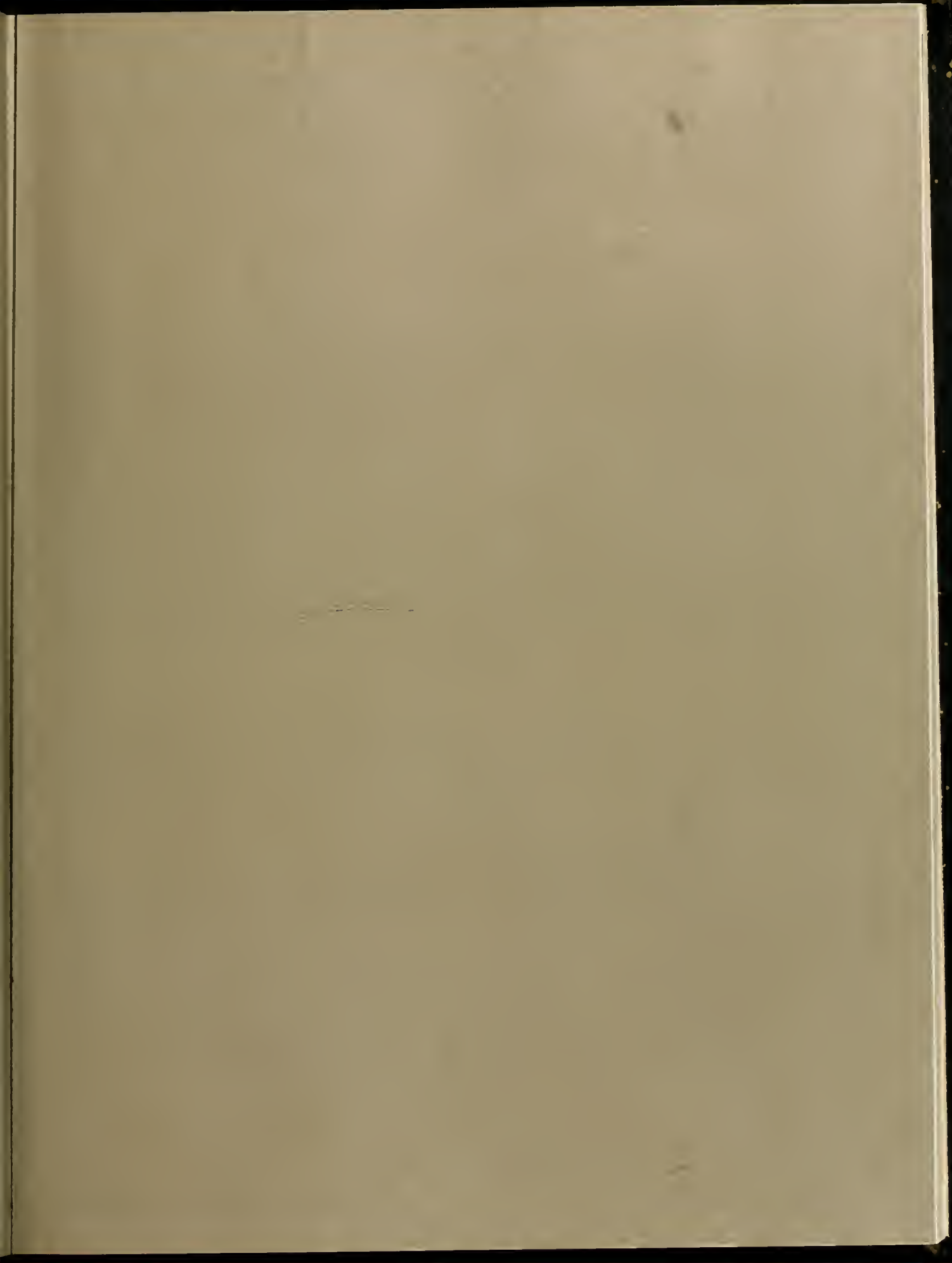



HUBERT M. CRAIG MEMORIAL

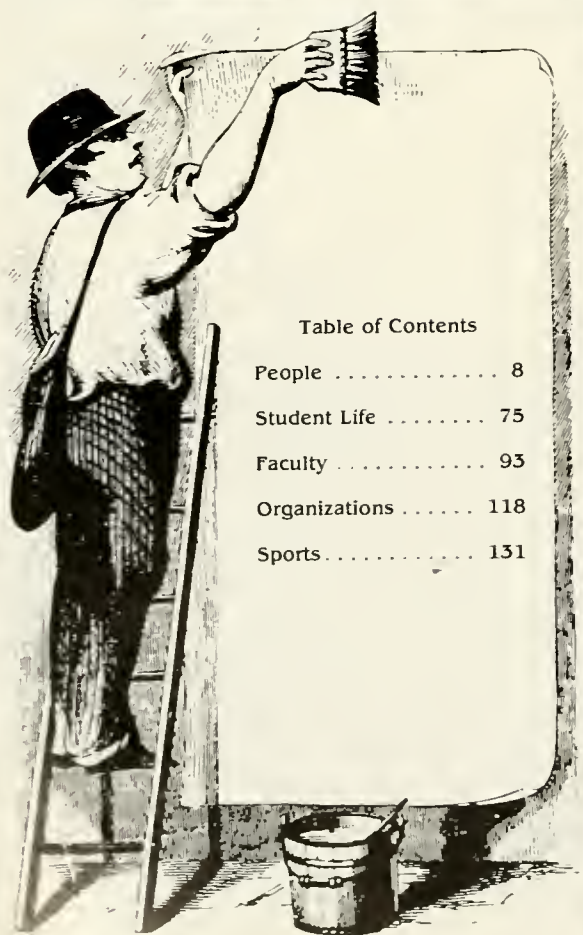

Table of Contents	
People	8
Student Life	75
Faculty	93
Organizations	118
Sports	131



GWC — The Melting Pot

Gardner-Webb attracts a variety of students from a variety of places. Some are "natives" — the Carolinas, Georgia, Virginia, Tennessee. Many are from more distant regions in the United States, such as Florida, New Jersey, and California. A few are from other places in the world, including Japan, the Bermuda Islands, and Zimbabwe. Within the mix is a cross-section of urban and rural

cultures.

As a nation, Americans celebrated the 200th anniversary of the Statue of Liberty this year; as a community, Gardner-Webb celebrated its 75th anniversary this year. This college can be proud that its heritage is as rich in many ways as the nations. The freedom and diversity of this campus is reflective of our national and religious strength.



Greg Gaddis smiles as he walks to class, or is he smiling because he's not going to class?



Teresa Cannon assists the magician, Mr. Fingers, in a trick.



The cafeteria is a good place to socialize with friends.



Crowds gather at CID to watch television, play games, or talk with friends.

Boiling Springs 75th

The 75th anniversary of Boiling Springs was a festive occasion for both the townspeople and the students. A parade started off the day. It featured floats, bands, cheerleaders, sports teams, and others.

For the afternoon, the college provided a picnic-style lunch. There were student-sponsored activities for the children, including bobbing for apples and

dodgeball. Entertainment was provided by various local country and bluegrass bands.

The main attraction for the day was a banquet honoring Earl Scruggs. Due to an illness, he was unable to attend. However, he was given an honorary Doctorate in Folk Music. It was an exciting day and fun was had by all who participated.



Residents of Boiling Springs drove their horses and buggies in the parade.



This beautiful float was entered in the parade by Branch Banking and Trust.



Todd Knight helps area kids learn how to walk on stilts. Is that how Todd broke his leg?

This family band enjoyed performing for Boiling Springs 75th Anniversary parade.



This float brightens up the 75th Anniversary parade.

Two musicians who performed that day were Steve Harrill and Dan Padgett.



"How to ride a tall bicycle" is the demonstration presented by this man from Carolina Chimney Sweeps.



Students and townspeople enjoy food, fellowship, and fun on Boiling Springs' 75th Anniversary.

During the picnic on the lawn, several local bluegrass bands perform.

Snow at the Webb

Although every winter brings mixtures of freezing rain, sleet, and snow, it is not often that this area of North Carolina gets such a deep snowfall at one time. But on Thursday, January 23, Gardner-Webb students woke to find knee-deep snow blanketing the campus. Most professors did not come to hold class and students spent the day holding snowball fights, building snowmen, and

sledding. Some stayed out for hours, until all their clothing was soaked and they were freezing.

Of course, all good things must come to an end. The snow melted slowly, leaving patches of ice here and there, and classes resumed. Students reluctantly went back to classes, still watching the sky for just a few more flakes.



The heavy snow brings down the awnings at local shops.

Snow flies around this student as he sleds down the steep incline by the football field.



The blanket of snow makes a beautiful campus.

Some guys get together for a challenging game of football in the snow.



The defense is waiting to tackle the quarterback.



Andy Snow, Robbie Spanks, and Bobby Beale cheer for the unexpected snowfall.





PEOPLE

The scene is set

Always one of the most highly visible social and performance organizations on campus, the "Theatre People" have once again made their presence known at Gardner-Webb.

Brought together by a common love of the theatre, this motley crew of stage struck thespians has carried on the tradition of bringing excellence to Dover Theatre. Each of these unique individuals has spent endless hours building, painting, rehearsing

and, finally, performing beneath the lights, and along the way becoming a family. Both on and off stage, the theatre people enjoy a bond of close-knit friendship that is hard to find elsewhere, and their special brand of deviant humor has the entire campus not knowing what to expect next. This year, the theatre people have truly added an extra dimension at the Webb. It's a wonderful job, but someone has to do it!



A valuable tech worker, Carol Ann Smith spends much of her time in the theatre.

Henry Styron grins widely at the camera before getting ready for *The Crucible*.



Working on a play can be exhausting so Debbie Cravey and Chip Caldwell grab a quick nap.

Patty Redman is valuable to the theatre because of her artwork and costume design.

Although he's a good actor, Greg Threath is a bit camera shy.

A note above the rest

All around the campus and especially in the area of OMG Memorial, you can hear singing voices, pianos, trumpets, trombones, flutes, clarinets, guitars, xylophones, drums, and other instruments. These sounds come from the musically inclined people on Gardner-Webb's campus.

These people may or may not be music majors. Some simply enjoy music. But all of these people have one thing in common; they have musical talent. Some are singers; some

play instruments; some do both.

These people make life more enjoyable for those at the Webb who simply like to listen to music. Throughout the year there is a variety of choral and band performances, recitals, and college sponsored activities, such as talent and variety shows, that show off the talents of those involved. Area music lovers are thankful for those talented people on campus who provide Gardner-Webb with musical entertainment.

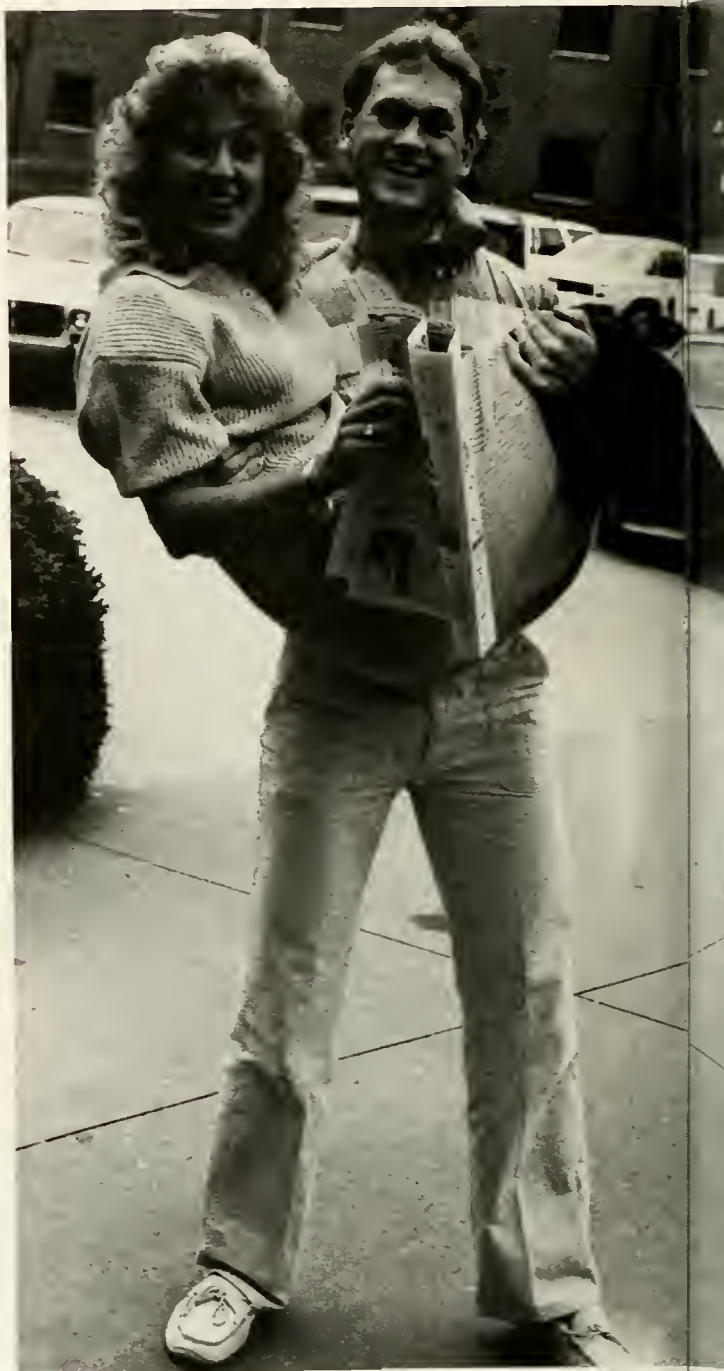

Senior music major Pogo Costley appreciates good music, especially that of the Beatles.

Teresa Cannon and Tracy Jessup love doing things together like singing or reading the paper.



The Gardner-Webb band spends a lot of time practicing so they can entertain the crowds at football games.

Dale Morgan, Daniel Dye, Tracy Jessup and Bobby Beale entertain at a luncheon with their barber-shop harmony.

Jennifer Richards enjoys activities like singing and attending football games.

Although Mickey Sharp is not a music major, he loves to sing when he can.



What is a friend?

College friendships are very special. For most of us entering college is a time of starting over. We have left behind our old friends and are besieged by a sea of new faces. Meeting new people and making new friends help ease the feelings of homesickness and loneliness.

The friendships made in college often last a lifetime, in business relationships, social ties, and even in marriage.

Students treasure their friends and look forward to the time they share together. Going to movies, eating in the cafeteria, and just plain having fun is more enjoyable if you have someone to share it with. The dorms are always filled with laughter, music, and the sounds of people having a good time together. Friendships add color to our lives and give much pleasure to the things that we do.



Carolyn Ekis and Rob Jones are happy that their classes are finally over for the day.

Angie Moss and Mary Beth Searcy think that roommates are special friends.

Friends do lots of things together like going to football games.

Lydia Grainger and Kim Wise communicate to each other using sign language.



Even though they have work to do, Susan Ballard and Rodney Miller spend time together.

Carl Stokes and Wendy Guthrie met a special friend at the B.S.U. Fall Convention.



Greg Marshall and Lori Meadows like to be together when they can.



Robert Lawing enjoys walking his friend Karen Massie to class.



Rusty Morrison keeps David Keim from covering his face while their picture is taken.

Overcoming obstacles

Special people populate the Gardner-Webb College campus. There are few more special than the hearing and visually impaired students. Every day they work hard at activities other students call routine. Their accomplishments are often amazing.

The excellent programs here draw students from all over the world. They are challenged to perform well in their classes even though they have to spend much more time on their studies than other students. Still they try their best to exceed the requirements of their chosen

major.

Not only do they succeed in the academics of college life, but also in the other aspects of college life. They become leaders in the school. They help new students get off to a fresh start.

These special people pull together and help each other through the rough times. They understand and truly care about each other. They are an inspiration to all the students at Gardner-Webb. They let others know that if they work hard together, anything is possible.



Abby Babson has to work extra hard because of her school work and her job on campus.

Scott Lawlor seems intent on getting to his next class on time.

Even though she is loaded down with a heavy bag, Leslie Fairall is still smiling.



Freshman, Nancy Newlon is pondering what she has just learned in class.



Nell Smith uses her cane so she knows where the curb is.



One of the fastest walkers on campus is Doug Armstrong.

Donald Ball is out for a stroll around the campus.

Variety becomes colorful

It is often said that no two people are alike. A look around Gardner-Webb's campus is proof. Gardner-Webb has many different kinds of people, people from varying countries, states and towns, people with different talents and interests, people with different attitudes and outlooks on life.

They come to study subjects ranging from religion to physical education, from music to science, from English to communications to business to nursing and there is so much more. There are activities to accommodate almost every interest: acting, singing, play-

ing sports, climbing mountains, traveling, politics, worshipping, fellowship, even simply star-gazing. The list is almost endless.

The "Webb" is a place of variety, yet it takes all kinds to make this campus a colorful place to be educated. Although the students may be different in their opinions and viewpoints, there is a sense of caring and trust among us that just cannot be found anywhere else. It is the variety that makes Gardner-Webb colorful, the common fellowship that makes it special.



Celina Faulkner adds a graceful touch to the GWC cheerleading squad.



Eric Barnes relaxes after a long day.

Since his class is boring, Mark Muller looks out of the window in time to have his picture taken.



Is this how Rich Hardee normally plays tennis?



Why is Monk Ashley about to hit Roy Brinkley?



Perry Bowens exercises by riding his bike around campus.



Brett Bridges and Lowell Sale are happy they are out of French lab.

Jack Folk, Henry Doo, David Keim, and Sandra Bailey take a break between classes to pose for a picture.



Richard Carbaugh studies his accounting during his spare time.

Patty Redman spends time searching for that perfect picture.



"Watch the birdie!" says the photography class.



Bright colors can brighten anyones day as Ronetta Owensby demonstrates.



At the foot of the mountains



*Gardner-Webb
College*

*This is the region,
This is the climate,
This is the place
— our alma mater.*

Is our College; proud she stands



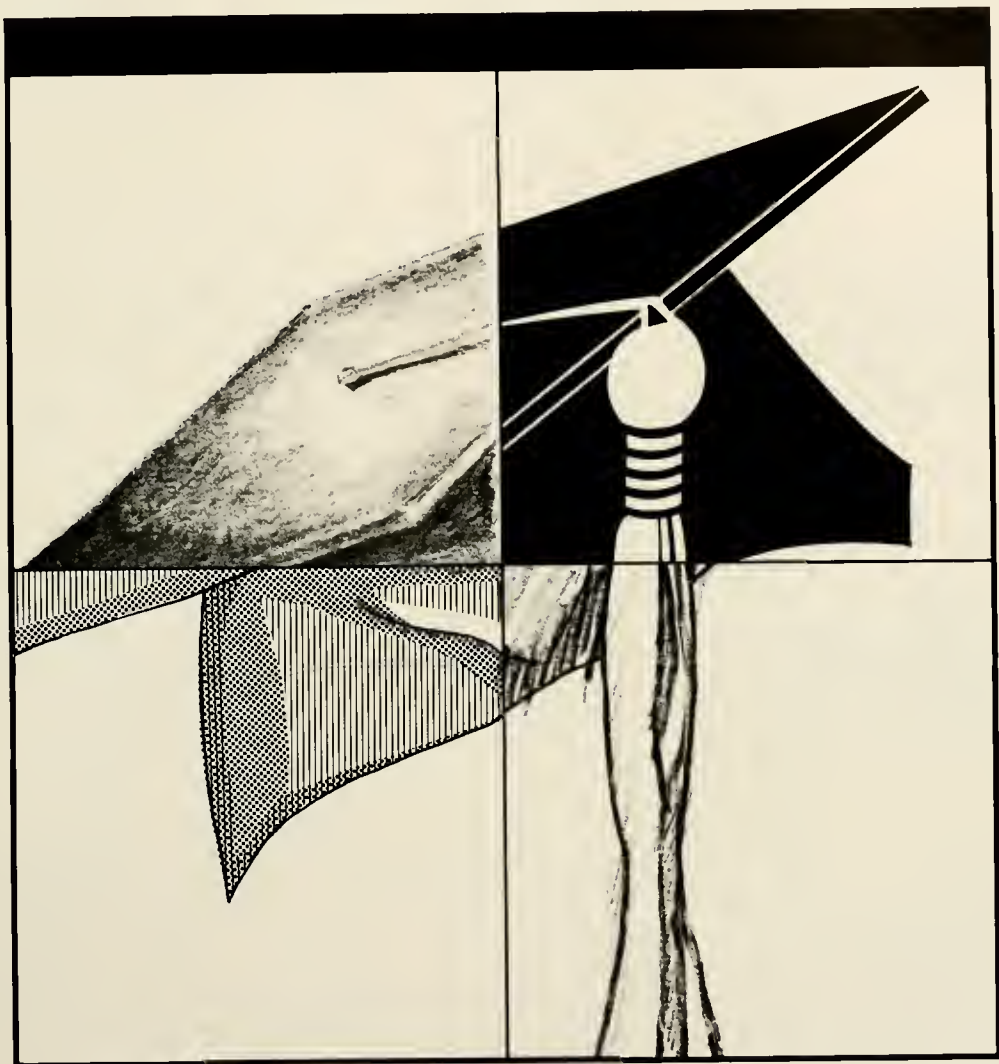

S E N I O R S

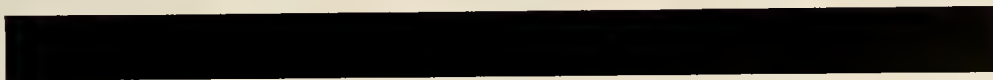

Adams, Robin Lynn
Management Information Systems
Allen, Bella Vashti
Religion
Allen, James Oliver Jr.
Industrial Management
Allred, Jeffrey Wayne
Business Administration



Anderson, Lisa Lynn
Nursing BNS-05
Angel, James Olen
Management
Archie, Floyd Daniel
Business Administration
Arnett, Cherri Thompson
Nursing



Arrowood, Wanda Jayne
Austin, Robert Edward Jr.
Religion
Baker, Marsha Summitt
Nursing BSN-05
Barnes, Eric Kevin
Religion



Beale, Robert Jordan
Music
Beam, Arlette Lail
Education 6-0
Beaver, Kathy Annette
Business Administration
Black, Angela Denise
Education 6-9



Blackburn, Julie Andrea
Nursing BSN-05
Blackwell, Sharon Diane
Business Administration
Blanchard, Maryjohn
Social Sciences
Blevins, Sara Lee
Religion



Seniors

Bolick, Julie Ann
Education K-4
Borden, Roberta Lyn
Communications
Borders, Laura Helen
Nursing BSN-05
Bradshaw, Beverly Diane
Math Education

Branch, Jerold Dewayne
Business Administration
Bridges, Brett Kendall
Management
Bridges, William Thomas Jr.
Management Information Systems
Bronowicz, Susan Jane
Management Information Systems

Brown, Lillian Lois
Psychology
Brown, Robert Lowell
Business Administration
Brown, Sondra Lynne
Nursing BSN-05
Bryan, John Christopher
Psychology

Bumgardner, Kevin Shawn
Social Sciences

Tom Heilig and Linda Smith
enjoy the warm weather at
the football game.

Byrd, Glenda Kay
Chemistry/History

Byrd, James Parker, Jr.
Music
Cabaniss, Lorah Beam
Education 6-9
Caldwell, Michael David
Business Administration
Cannon, Teresa Lynn
Nursing BSN-05



Cash, Tammy Lamb
Music Education
Champion, William Henry
Management Information Systems
Check, Michael William
Physical Education
Christian, Beverly Joyce
Health Education



Clodfelter, Melissa Ann
Religion
Cloninger, Angela Leigh
Health Education
Cloninger, Kip Von
Physical Education
Conner, Charlotte Anne
Education K-4

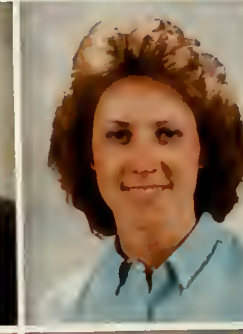

Cooke, Deborah Lynn
Administrative Management
Cooper, Molly Denise
Accounting
Costley, Eric Alan
Music
Coyle, Lee Vernon
Religion



Creech, John Allen
Business Administration
Curry, Janet Kay
Communications
Curti, Susan Elizabeth
Biology
Dalton, Patsy Wright
Education K-4



Seniors

Davis, Michael Allan
Religion
Davis, Susan Lynne
Nursing BSN-05
Delafield, David Jason
Biology
Dellinger, Lisa Kay
Music Education

Desmond, Michael Edward
Accounting
Dotson, Kirk Daniel
Physical Education
Dowd, Rita Mull
Nursing BSN-05
Dugger, Starr Hurst
Religion

Duncan, Donald Dwight
Music
Duncan, Dwayne Clark
Math Education
Eaves, Teddy Eugene
Industrial Management
Edwards, Anna Michal
Education K-4

Edwards, Peter David
French
Epley, Tina Lynnette
Nursing
Folk, John William
Communications
Fortenberry, Nancy Ellen
Music Education

Franks, David Scott
Management
Freeman, Angela Denise
Administrative Management
Freeman, Phyllis Ann C.
Education K-4
Gettys, Sarah Ann
Business Administration

Gibbs, Lucynda Jeanette
Nursing BSN-05
Gibson, Matthew Eugene
Physical Education
Goodbrod, Louis Walter III
Computer Science
Gray, Henry Walter
Religion

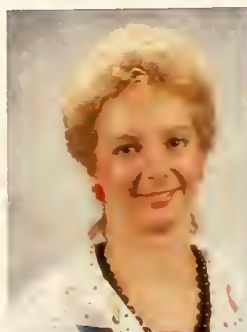

Grayson, Thomas Woodrow Jr.
Management Information Systems
Griffin, Darryl Ray
Business Administration
Hagler, Katherine Louise
Education K-4
Hamrick, Shellie N.
Communications



Hamrick, Steven Gene
Music Education
Hanks, Donna Lee
Education K-4
Hardee, Richard English
Physical Education
Harmon, Lesley Lee
Social Sciences



Harris, Audrey Camp
Computer Science
Harris, Melanie Blane
Management Information Systems



Lynn Wentz tries to interest
Mike Rousseaux and friends
in a game of cards.



Harris, Philip Dethaniel
Management
Hartzog, Martha Ann
Social Sciences



Seniors



Hawk, Carol Lynn
Education K-4
Hawkins, Susan Jeanette
English
Heafner, Lisa Ann
Religion
Heilig, William Thomas
Business Administration



Helms, Lisa Kim
Management Information Systems
Hendrix, Donna Renee
Management Information Systems
Henson, Raymond Scott
Religion
Henson, Susan Carol
English



Higgins, Adam Doby
Industrial Management
Hinson, Victor Dean
Religion
Horne, Karen Jill
Education K-4
Huffstetler, Ben Beam
Social Sciences



Hunt, Michael Devon
Management
Hunt, Vance
Religion
Ingram, Shaun Eugene
Industrial Management
Jarrett, Pamela P.
Business Administration



Johnson, Elizabeth Marlene
Health Education
Jones, Andrew Jerold
Jones, Sara Elizabeth
Business Administration
Jones, Stephan Maurice
Management

Jordan, Mark Allyn
Church Recreation
Keener, Mellisa Annette
Education K-4
Keim, David Brent
Social Sciences
Kirby, Ellen Louise
Psychology



Kirk, Margaret O.
Education K-4
Kiser, Bryan Clay
Education 6-9



Ed Stilley and Eric Barnes
share a good joke at lunch.

Lail, Merita M.
Social Sciences
Ledbetter, Phyllis Selene
Education K-4



Leonhardt, Darryl Wayne
Business Administration
Lieurance, Sharon Louise
Music Education
Liner, Tamula Dawn
Nursing BSN-05
Lovelace, Nancy Vaughn
Education K-4



Lowder, Brad Jamison
Management Information Systems
Luk, Yeung Sing
Computer Science
Lutz, Judith Elaine
Social Sciences
Mantysaari, Alisa Ann
6-9 Communication Skills



Seniors



Martin, Grady Louis Jr.
Communications
Mathis, Lisa Darlene
Religion
McCann, Deirdre Ann
Health Education
McDaniel, Laurie Ann
Administrative Management



McDaniel, Susan Lynn Brooks
Education K-4
McGraw, Meloni Eva
Business Administration
McGraw, Mitzi Victoria
Administrative Management
McKee, Benjamin Ron
Management



McKee, Rachel Georgia
Industrial Management
McKinney, Maria Ann
Music
McWatters, Jeffery Marion
Religion
McWhirter, Laura Lynn
Social Sciences



Melton, Jeffrey Keith
Communications
Melton, John Kennedy
Management Information Systems
Melton, Vickie Dare
Psychology
Miller, Frederik Wade
Chemistry



Moore, Jane Matheny
Education K-4
Moore, Mary Elizabeth
Communications
Morgan, Mack Craig IV
Business Administration
Morgan, Richard Sidell
Music Education

Morrison, Claude Russell Jr.
Music Education
Morrow, Penny Lee
Education K-4
Moss, Charles J.
Management Information Systems
Mott, Maria Francesca
Psychology



Mwase, Isaac
Management Information Systems
Nolen, James Gibson
Computer Science
Nolen, Jill Petty
Education K-4
Owens, Sally Kaye
Education K-4



Owensby, Ronetta Ann
Education K-4
Parker, Paul Joel
Social Sciences
Parker, Penny Leigh
Social Sciences
Parrish, Holley Jo
Business Administration



Parsons, Kevin Stewart
Mathematics
Payne, Doreen Carol
Music
Peebles, Hubert Kenneth
Social Sciences
Porter, Kimberly Irene
Music Education



Poston, Lydia Von
Education K-4
Poston, Phillip Wallace
Accounting
Potter, Elizabeth Ann
Biology
Price, Perry Preston
Math Education



Seniors



Quillen, Jo Ann Leatherwood
Chemistry
Quillen, Richard Eugene
Engineering
Radford, Michele Gunter
Physical Education
Ray, James W. Jr.
Religion

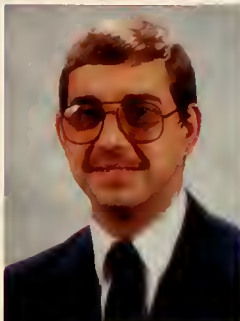

Redman, Patty Jean
Communications
Rhodes, Edward Thomas
Administrative Management
Robertson, Donna Lynne
Physical Education
Roland, Alan Grant
Computer Science



Ross, Gina Elizabeth
Education
Rousseaux, Michael John
Accounting
Ruppe, Jerry Gilbert
Religion
Schofield, James Christopher
Religion



Setzer, Russell Edward
Religion
Shambaugh, Katrina Renee
Physical Education
Sharpe, Mickey Banks
Education K-4
Shaw, Robert Hugh Jr.
Religion

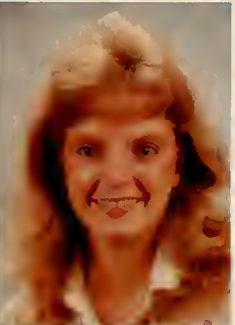

Slansky, Deborah Lynn
Business Administration
Smith, Kena Marie
Education K-4
Smith, Linda Jean
Education K-4
Smithey, David Forrest
Physical Education

Sparks, Allen Ray
Communications
Speer, Cindy Darlene
Industrial Management



Marlene Johnson asks Gerald Thomas, "What do you mean I can't have any candy?"



Sprinkle, Janet Leigh
Nursing BSN-05
Standingdeer, Janice Catolster
Management Information Systems

Stanton, Penelope Lou
Education 4-9
Starnes, Steven Dale
Management Information Systems
Steadman, Deborah Leigh
Medical Technology
Stephens, Abigail Joan
Psychology

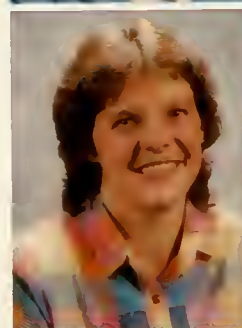

Stewart, Kathryn Elisabeth
Physical Education
Stewart, Scott Pearson
Management Information Systems
Stewart, Wayne Desmond
Business Administration
Stilley, Edward Clyde
Religion



Street, Randolph Tulane
Accounting
Sumner, Johnsie Katrina
Accounting
Swartz, Randall Fox
Business Administration
Tate, Sandra Teresa
Education K-4

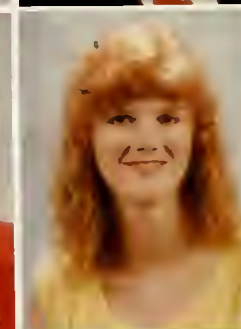
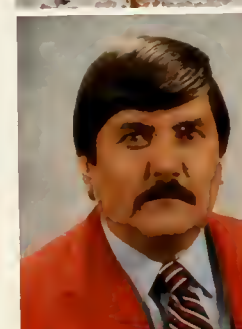

Seniors



Thomas Gerald Emory Jr.
Religion
Thomason, Anita Lynn
Nursing BSN-05
Threalt, Gregory Lehe
Communications
Timbes, Charles Arthur III
Business Administration

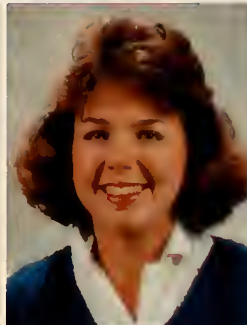

Tucker, Amy Brigetta
Psychology
Turner, Tommy Scott
Social Sciences
VanHoy, Dwight David
English
Vaughan, Pamela Alford
Education K-4



Vaughn, John Clark
Physical Education
Vinesett, Timothy Eugene
Biology
Wall, Sharon Melinda
Psychology
Wallace, Perry Lawrence
Business Administration



Warren, William Donald
Education 4-6
Washburn, Phyllis Robinson
Biology
Watson, Stuart Todd
Accounting
Watson, Thomas Craig III
Management



Webb, Gary Ray
Religion
Wentz, Kathy Lynn
Religion
White, Robert David
Biology
Whitener, Darrin Paul
Religion

Whitley, Roseanne Elizabeth
Education K-4



Nurses make final "rounds"
in their education —
Graduation.

Wilhelm, Sue Ellen
Business Administration



Wilkey, Ella Lavena
Music Education
Wilkie, Michael Wayne
Computer Science
Williams, Elton Levinston
Religion
Williams, James Douglas
Management Information Systems



Williamson, Richard Anthony
Chemistry
Wirt, Jonathan Allen
Management
Wood, Charles Brian
Physical Education
Woods, Eddie J.
Psychology



Woodyard, Cynthia Dru
Math Education
Wriston, Nathan Charles
Business Administration
Yentsch, Walter W. II
Criminal Justice
Zaky, Larry Ray
Religion



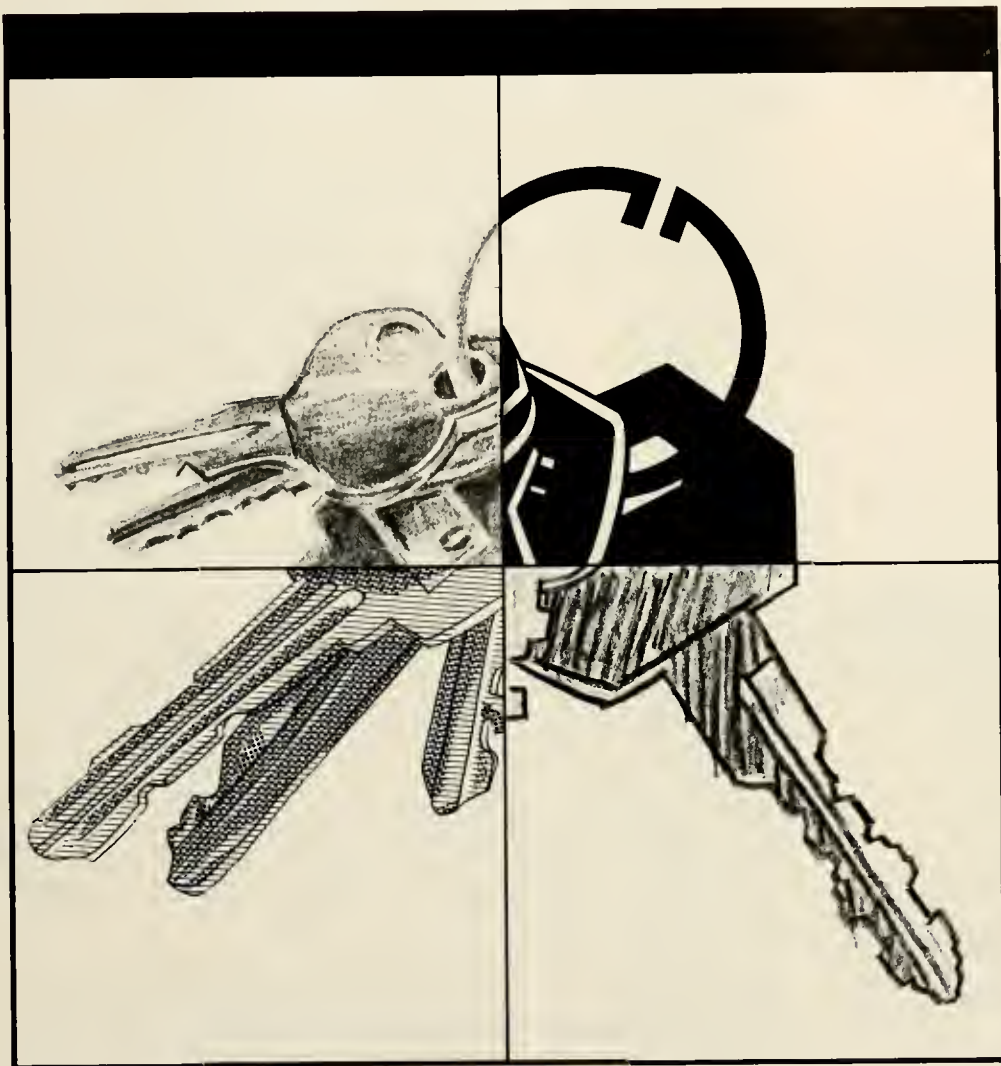

J U N I O R S

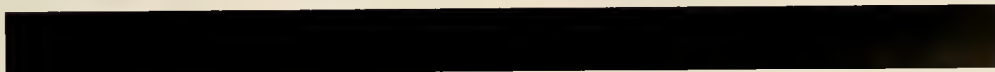

Allen, Angela Lynn
 Allen, Malcolm Charles
 Anderson, James Lamar
 Andrews, Alfred Edward III



Armstrong, James Douglas
 Ball, Donald L.
 Barker, Cara Lynn
 Barnes, Yvette Anne



Beheler, Leigh-Anna Haynes
 Black, Daniel Leroy
 Blanton, Mike William
 Blye, George Christopher



Boney, Margie E.



Boyer, Scott Gold



Julie Burton lost in thought on the
 way to class.



Juniors



Brady, Joyce Elaine



Jimmy Byrd spins one for WGWG, the only station on campus.



Brewton, Eric Jason



Bridges, Keith Ray
Brinkley, Jacqueline D.
Brown, Christopher Lee
Brown, Pamela Gail



Burgess, Bonnie Ann
Burton, Julie Suzette
Bush, Dan Carl
Byrd, James Preston



Campbell, Tamala Ann
Canipe, Pamela Susan
Capps, Robert Keith
Carbaugh, Richard Frederick II

Carpenter, Larry Dean
Carter, Jamie Suzanne
Cawood, Amy Belinda
Chappell, James Edward Jr.



Childers, Kelly Ryan
Childers, Marsha Poteat
Clark, Susan White
Cline, Catherine Ann



Coker, Denise Vickie
Cole, Marshana Rene
Collier, Elijah Darryl
Conner, Cynthia Denise

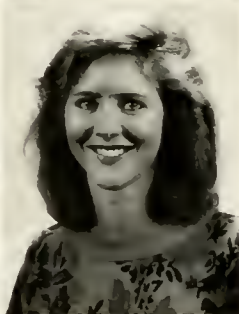

Cooke, Paula Denise
Cottrell, Susan Elaine
Cox, Jonathan Marcus
Cox, Marc Stuart H.



Creel, Raymond Scott
Crow, Anna Michelle
Dawson, Carol King
Deal, Bobby A.



Juniors



Dorsey, Myra Ann
Dow, Denise Madelyn
Dugger, Terry C.
Dupree, Charles Venyon



Durso, Michelle Anne
Edwards, Carla Kathryn Maria
Eller, Rodney Keith
England, Kara Lindsay



Fain, Julie Iva
Faulkner, Celina Denise
Gaddis, Greg Hulton
Gambrell, Randy William



Ganzy, Jemard
Gerhardt, Ryan Elizabeth
Gilleland, Kenneth Dale
Goforth, Brenda Morrison



Gordon, Charles S.
Grayson, Randy Jeffery
Greene, Cynthia Gene
Hall, Randall Chris

Hamilton, Deborah Michelle
Hamrick, Carol Lynn
Hamrick, Craig
Hamrick, Harvey Bly Jr.



Hamrick, Jean Leigh
Haney, Keith Hall
Harmon, Michael W.
Harrill, Lori Barbara



Hatchett, Linda Rae
Hernandez, Teresita J.



Randy Grayson, Bill Faith, and Chad
Gough enjoy a stroll for the town's
anniversary festivities.



Hicks, Carolyn Ingram
Hillard, Michael Allen

Hinson, Cynthia E.
Holcombe, Laura Louise
Hollifield, Cynthia Lynn
Holmes, Judy Grainger



Juniors



Huffstetter, Bobby Franklin
Hugh, Delmonte
Huneycutt, Gordon Eugene
Huntley, Janis Renee



Hutchins, Mary Badger
Isley, Robin Jill
James, Jesse Lee
James, Melinda



Johnson, Renea W.
Jolly, Nancy Putnam
Kahler, David Martin
Kelley, Roberta Lynn Hall



Kim, John Hwan
Kirk, Mary Beth
Lancaster, Weldon Gene
Lanford, Melissa Ann



Ledbetter, Rickey Dale
Lowe, Faith Madelene
Luckadoo, Lisa Connie
Lynch, Sandra Dean

Maloney, Sarah E.



Massie, Karen Denise



Marshana Cole shows a famous mime technique.



McCoy, Phillip Reid
McKenzie, Timothy McDowell
McKinney, Eva Y.
McNeilly, Lisa Gail



McPherson, Brett Warren
Medford, Christopher Scott
Michael, Gregory Martin
Miller, Rodney Wayne



Morrow, Gregory Neil
Murray, David Bruce
Nance, Mark Darren
Nelson, Mark Wade



Juniors



Nethercutt, Joan E.
Nickerson, Natalie Lynn
Niketas, Rebecca A.
Norman, Kimberly Lee



Osborne, Christopher Franklin
Owen, Michael A.
Palazuelos, Alexander
Parker, Robert Norris



Patterson, Aaron Clyde
Patterson, Gary Dean
Powell, Rebekah Ann
Price, Jody Dwayne



Ramsey, Michael Wilson
Reece, Danny Len
Reed, Renee L.
Rhinehart, Rhonda Michelle



Richards, Stephonie Hope
Richardson, Melissa Kay
Rikard, Susan Lee
Robinson, Sheila Jo

Romano, Virginia Anne
Sargent, Melody Elaine
Saylor, William Micah
Sharts, Pamela June



Sheek, Alexander E.
Shytle, Penny Luann
Simpson, Anthony Will
Skroban, Stephanie L.



Smart, Troy Daren
Smisor, Grant Wooten
Smith, Bradley Keith
Smith, Carol Ann

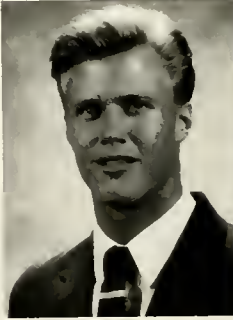

Smith, Janet Lois
Smith, Stephen Carter
Snow, Anthony Earl
Spanos, Mary Noel



St. Charles, Catherine Renee
Stott, Sharon E.
Strange, Laura Shell
Sumpter, David L.



Juniors



Swing, Ann Elizabeth
Swink, Regina Diane
Thomas, Amanda Elliot
Thomason, Sheila Ann



Thomasson, Jeffrey Mark
Thompson, Anthony Dean
Thompson, Sandra Rudisill
Thornton, Michelle Lynn



Tomblin, Brian Vincent
Toney, Angela Marie
Tucker, Lisa Carol
Turner, Carolyn Sue



Turnmire, Douglas Curtis



Tutterow, Deborah Kay



Darryl Collier smashes the ball in a heated game of ping-pong.

Vaughan, Charles Thomas
Wakefield, Rachel E.



John Kim uses the parade as an
excuse to show off!



Walker, Kay Ethel
Warren, Amy L.



Warrick, Pamela Joy
Weaver, Lisa Carol
Webber, Wendy Gale
Whisnant, Jennifer Carol



White, Gerald Scott
Whitener, Monte Allen
Wiley, James Russell
Wilson, Beverly Kay



Wilson, Kenneth Elliot
Winslow, Brent Emmitte
Wright, James Andrew
Young, Gregory S.



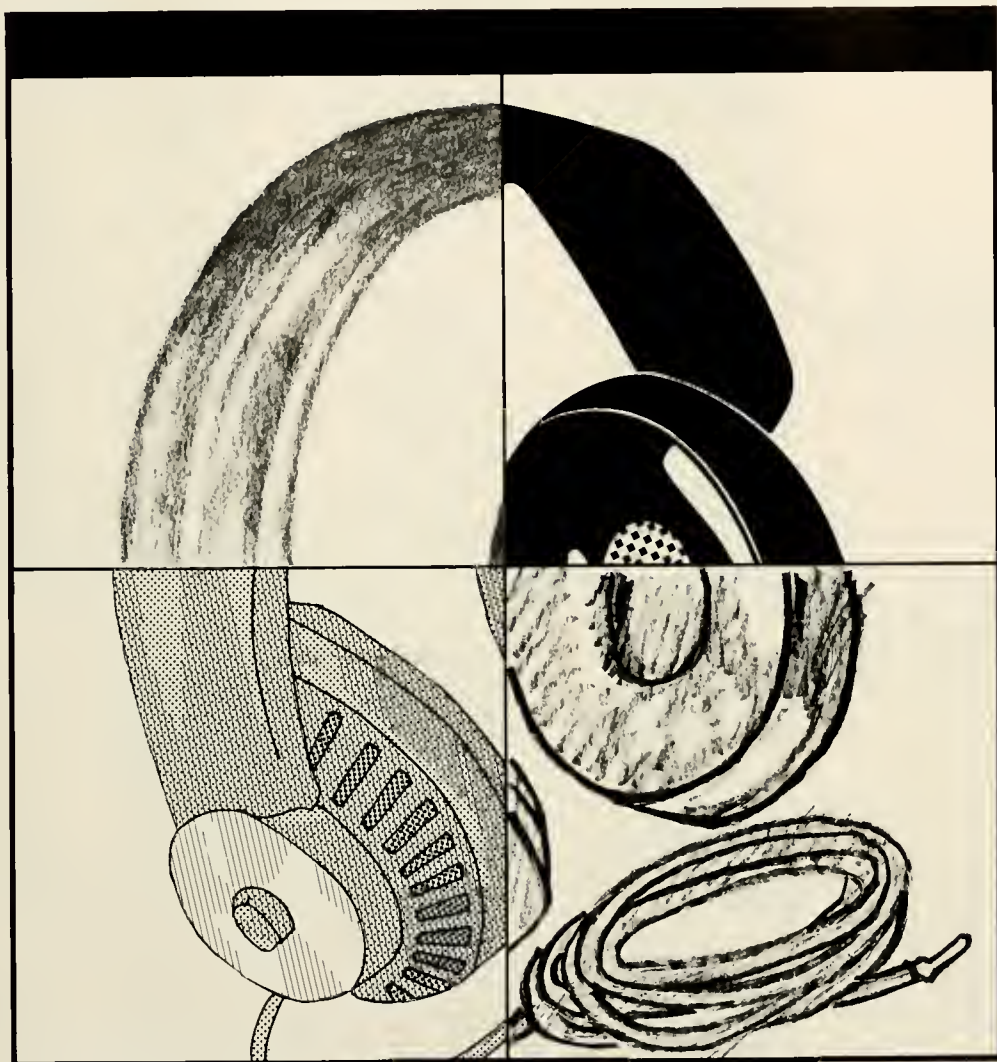

S O P H O M O R E S

Abuelhawa, Samir Jamil
 Acevedo, Randall Wade
 Adkins, Laura E.
 Alexander, Craig Leary



Allen, Jeannie Denise
 Archer, Jeffry William
 Armour, Thomas Robert
 Arrowood, Madge M.



Atkinson, Matthew P.
 Babson, Jettie Abigail
 Bailey, Sandra Regina
 Ballard, Janet L.



Ballard, Susan Frances
 Banner, Terri-Lynne
 Beam, Julie Ann
 Beausoleil, Deanna Rose



Bennett, William Lyndon
 Benson, Bruce Bernard
 Benton, Harry Dennis
 Blair, Coy Odell



Sophomores



Blalock, Lori Bonita
Boyce, Glenn William Jr.
Bradley, Alesia Diane
Brinkley, William Roy



Brock, Travis W.
Bryan, Steve Douglas
Buchanan, Joyce Annette
Bush, Laurie Elizabeth



Campbell, Gloria Jean
Capps, Samuel Todd



Kelley Dugger directs traffic for the
long lines in front of the "Campus
Shop".

Carpenter, Julius Wayne II
Carrillo, Francisco



Childers, Cynthia Adele
Childers, Tammie Lee
Clinard, Amy Elizabeth
Cobaugh, Linda Pannemaker

Collins, Mark Helms



Jamie Touchton laments lack of student life in Student Life.



Combs, Angela Jane

Connelly, Alice Browning
Cook, Cynthia Lachelle
Cooper, Angelia Diane
Cooper, James Lyles



Cummings, Deborah White
Cunningham, Franklin Lamar
Dial, Willie Eugene
Dillard, Cheryl Jean



Dodd, Linda Marie
Dudley, Lynn Ellen
Dudley, Robert Council
Dugger, Kelly Renae

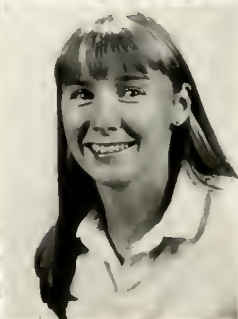

Sophomores



Dye, Daniel Lee
Earley, Laura Leigh
Early, James Albert Jr.
Easterling, Stanley



Eddinger, Terry Wayne
Edmons, Susan Lou
Edwards, Rhonda Elaine
Ellis, Kimberly Kay



Eng, Susan Ramsey
Fuller, Vachel
Goforth, Kimberly Lee
Grabol, Jodi Luck



Graham, Anne Mayberry
Greene, Esther Robin
Griffin, Carolyn W.
Hager, Pamela Jane



Haigler, Laurie Darlene
Hall, David Wayne
Hall, Thomas Brian
Hambright, Emmabeth

Harmon, Philip Lamar
Harris, Kimberly Diane
Harris, Petual
Hawkins, Robin Renee



Haywood, Kimberly Wayne
Helderman, Melanie Elizabeth
Helmantoler, Sheila Gail
Henslee, Melissa Ann



Hill, Robert Gerard
Himsl, Perry Matthew
Hjelm, Sandra Jean
Hoyle, Brenda Hinson



Huggins, Lori McKee
Humphries, Lisa Ann
James, Norman Edwin Jr.
Jessup, Tracy Craig



Johnson, Barbara Loretta
Johnson, John Paul
Johnson, Sally Elizabeth
Johnson, Yvonne Elizabeth



Sophomores



Jones, Emily Jennifer
Jones, Lyman Allen
Jones, Robert Timothy
Jones, Sonja Sue



Jones, Wendy Carol
Justice, Teena Mathon

Jodi Grabol takes a break between classes to sit down and rest.



Kangkolo, George Kah
King, Joy Lynn



Knight, Kimberly Ann Willis
Knight, Michael Todd



Lail, Katrina Beth
Lamb, Miriam Elizabeth
Laney, Alan Nathaniel
Lawlor, Scott Kenneth

Leach, Thurman Anthony
 Lee, Edward Scott
 Lester, Melissa Jean
 Lewis, Teresa Jan



Lewis, Terry Leon
 Loftis, Michael Paul



Sterling Tinsley breaks to think about
 his plans for the day.

Loftis, Roger Dale
 Long, Bettina Suzanne



Lynn, William Francis
 Marlowe, Teresa Jane
 Martin, Laura Ellen
 Massey, David Lee



McCabe, Barry Campbell
 McCoy, Jeffrey Scott
 McCurry, Troy David
 McWhirter, Gina Lynn



Sophomores



Mello, Vicki Marie
Mills, Angela Renee
Mills, Pamela Lynne
Moore, Maria Ann



Mooring, Saundra Anita II
Moseman, Kimberly Elaine
Moses, Kevin Richard
Moss, Angela Dawn



Moss, Ronald Edward
Muller, Andy Mark
Mullinax, Russell Todd
Neel, Lisa Jo



Nichols, Sharon Renea
Noetzel, Gilbert L.
O'Brien, Michelle Lynn
Oates, Peggy Virginia



Osborne, Cheryl
Parrish, Timothy Sherman
Payne, Benjamin Lee
Penner, Grady Eugene

Pennington, Debra Ann
 Plemmons, Kimberly Jean
 Ploeg, Shelley Ann
 Pondo, Michael Thomas



Porter, Douglas S.
 Pressley, Curtis O'Neal
 Renfro, Joseph Duran
 Roberts, Karen Elaine

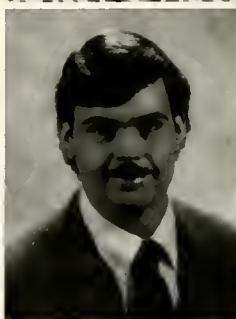

Rodgers, Mary Charlotte
 Rogers, Laura Regina
 Russ, Lisa Marie
 Sale, Lowell William



Samples, Julia Elizabeth
 Sandifer, Marion Elaine



With a thermometer in her mouth,
 Katrina Lail waits patiently to find out
 her temperature on the day of the
 blood drive.



Sawyer, Kevan Randall
 Scott, Tyrone William



Sophomores

Searcy, Mary Elizabeth
Sellers, Lara Grace
Setzer, James Lee
Shadden, Tammy Lynn



Slagle, Rhonda Charlene
Smith, Bruce Douglas
Smith, Kevin Duane
Smith, Mario Brian



Smith, Preston Browning
Smith, Scott Howard
Sparks, Robert Graham Jr.
Spurlin, Donna Odom



Stephens, Lisa Dawn
Stokes, Carl Arthur
Strickland, Tonni Lynn
Sullivan, Sherry Yvonne



Summey, Barbara Melissa
Templeton, Jeffrey Brooks
Thomas, Mark Scott
Thompson, Kelly



Thurman, Rebecca Anne
Tiddy, Susan A.
Tinsley, Sterling Raynard
Touchton, Jamie Ruthanne



Traylor, Jennifer Claire
Walker, Shelley Renee
Walters, Jennifer Leigh
Ward, Michael Lynn



Waters, Johnny Norris
Welch, Ralph W.
Wharton, Cynthia Carver
Whitaker, Nelson Wayne



Whitaker, Regina Lynn
Whittow, Melissa Carol
Wiles, Scott Clint
Wilfong, Myra Regina



Williams, Karen Leigh
Wilson, Burt Lee
Winkler, Kathleen Marie
Yancey, Sandra Gail



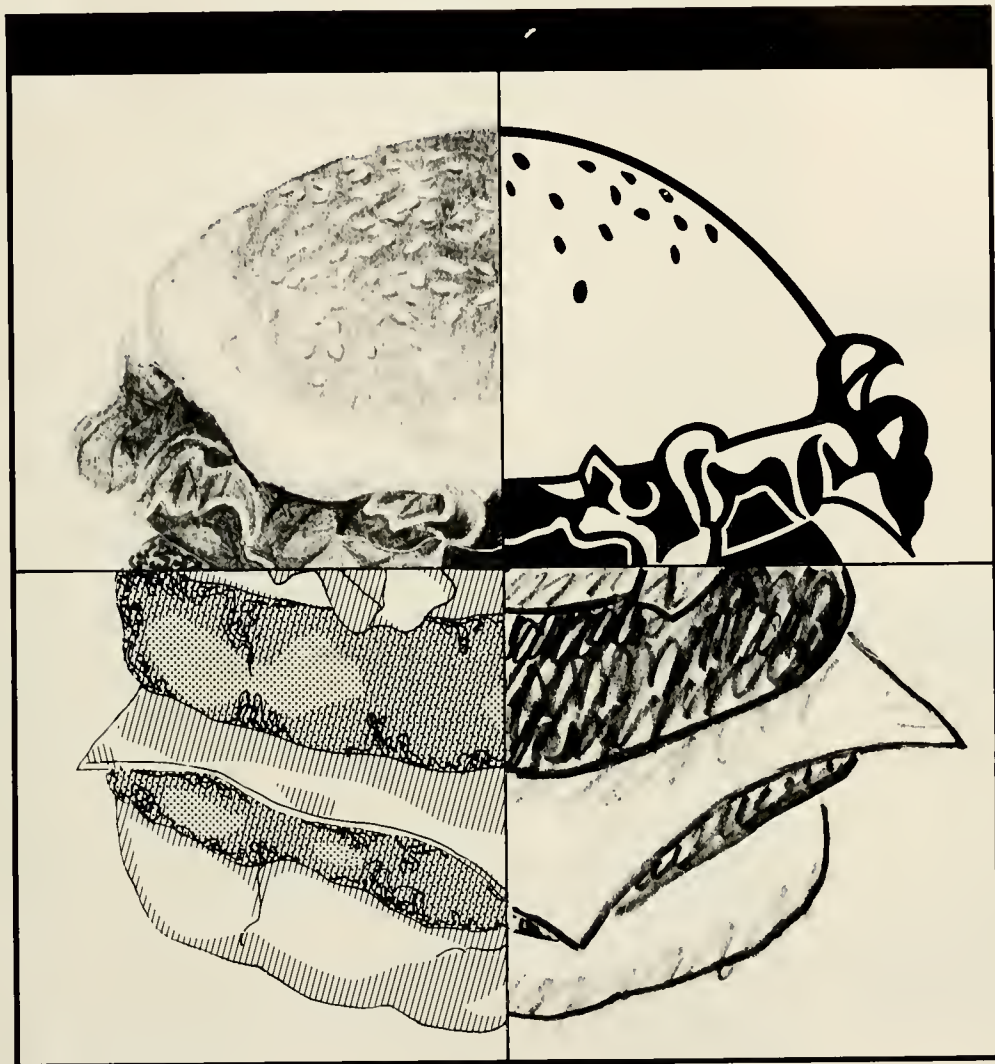

F R E S H M E N

Absher, Sally Jonetta
Alexander, Ann Bostic
Allen, Patricia Annette
Allison, William Taylor



Alverson, Joe Scott
Ampley, Reginald
Anders, Cari Anna
Andrews, Douglas Normar



Archer, Philip David
Armour, April Whitaker
Ballew, C. Brent
Barnes, Kristina Sue



Barnette, Thomas Lane
Barton, Melissa Ann
Baucom, Amon Lovell III
Baumgarner, Shelly Lynn



Beal, Nina Denise
Beamon, Robert Daniel
Biddix, Karen Lynn
Billups, Brian Keith



Freshmen



Blanton, Amy Juanelle
Bligen, Richard Alexander Jr.
Blich, James Barrett
Bolton, Howard Washington III



Bowen, Teresa Lynn
Bowens, Perry Benard
Bowlin, James Carroll
Bowman, Richard Linwood



Boyd, Adonis Francis
Branson, David Gregory
Bratton, Rebecca Sue
Bridges, Blake Dawson



Bridges, Franklin Reid
Bridges, Stephanie Marie
Brooks, Norlina
Broome, Sunday Denise



Brown, Brian Keith
Brown, David Kevin
Brown, Melissa Diann
Brown, Ronald Richard Jr.

Buffington, Elizabeth Margaret
Buie, Frances Lee
Buie, Jean Alicia
Burch, Michael Eugene



Byars, James Chad
Caldwell, Lloyd DeWayne Jr.
Capps, Walter Lee
Carroll, Russell Thomas



Carson, Tamatha Annette
Carson, Tricia Gail
Caudle, Lesa Baucom
Cawood, Alan Brian



Champion, Ronald Lawerence
Chapman, Deborah Lynn
Chavis, Ricky Alan
Chestnut, Geoffrey Tyrone



Childress, Timothy Eugene
Choice, Warren Douglas
Clark, Randy Eugene
Clodfelter, Kevin Lee



Freshmen



Comer, Gregory Lavenius
Conley, Steve Levont
Cornwell, Christopher Noel
Couch, Tammy Sue



Cox, Thomas Emerson II
Craig, David Bart
Cravey, Deborah Ann
Crews, Paul Gardner



Curtis, Karen Elizabeth
Cutshall, Lisa Diane
Davis, Gregory Scott
Davis, Robert Lynn



Davis, Susan Kelly
Davis, Tiffany Lynn
Dearmon, Tina Lavern
Doo, Henry



Dudko, Michael Anthony
Early, Orlando James
Early, Rebecca Gail
Edge, Jon Edward

Ekis, Carolyn Sue
Ellis, Tammy Denise
Emory, Steven Michael
Erwin, Charles A.



Estell, William Henry III
Evington, Brian Scott
Fiarall, Leslie Jane
Fath, William John IV



Fleming, Richard Thomas
Floyd, Daryl DeVaughn
Foster, Carl Douglas Jr.
Foster, Carolyn Annette



Foster, Joye LaChelle
Foster, Kathy Diane



Edith Russ pauses out of her
busy day to have her picture
snapped.



Foster, Kyna Snider
Foster, Michelle Renee



Freshmen



Prady, Jeffrey Todd
Prady, Karen Stephanie
Frank, Sarah Jane
Franklin, Joseph Damon



Freeman, Kimberly Marie
Gaddis, Cynthia Marie
Galloway, Paul Allen
Gatewood, Jeb Oather



Gay, Bernard
Geddings, Charles Keith
Gilliard, Willie III
Godfrey, Karen Michele



Gosnell, Wilma Jean
Goss, Tracy Hunter
Gough, Chad Grayson
Grainger, Lydia Paula



Grasse, Danny Lee
Gray, Darrin Fitzgearl
Gurgainus, Robin Randall
Guthrie, Wendolyn West

Hailstock, Anthony Devore
Hambright, Christie Boyd
Hammond, Jan Marie
Hammond, Julie Ann



Hamrick, Dawn Michelle
Hardy, Joseph Eldon
Harrington, Ann Hunley
Hartzog, Tammy Renee



Harwood, Jeffrey Kevin
Hathaway, Amanda Joy
Hawkins, Norris Dean
Haynes, Jennifer Michelle



Heffner, Lawrence Randall
Henderson, Kevin Darael
Hendrix, Mary Ellen
Higgenbottom, Michael Todd



Hinson, Donna Maria
Hinson, James Bradford
Hough, Joseph Thomas
Howie, Edward Stevens III



Freshmen



Hubbard, Marc
Huckabee, Gene Clifton Jr.
Hudgins, Dwayne Edward
Hughes, Christopher Douglas

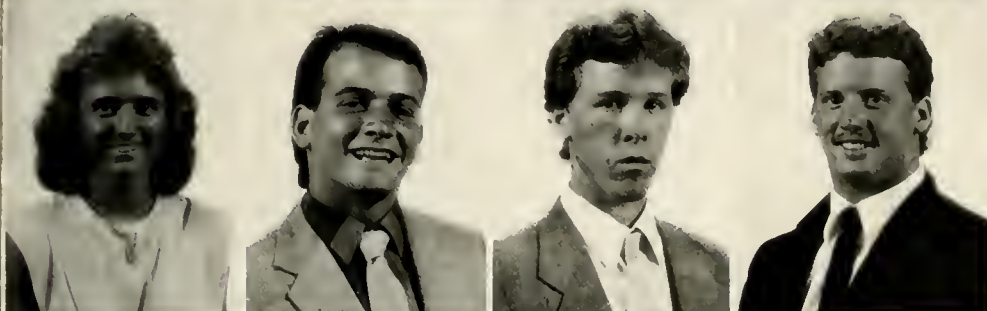

Huntsinger, Martha Martia
Hyman, Christopher Alan
Ivey, William Scott
Jeanes, Rodney Joe



Jenkins, Marjorie Monique
Johnson, Glenn Brian
Johnson, James Edward
Johnson, Mary Lynn



Johnston, Amy Jo
Jones, Kimberly Denise
Jones, Teresa Charlene
Justice, Douglas Avery



Justice, Jack David
Keeter, John Blair
Kimel, Mark Preston
Kirby, Ted Michael

Kish, Laura Lynn
Lawing, Robert Munroe
Ledbetter, Lisa Ann
Lenox, Brian Michael



Lewis, Craig Alan
Lewis, Robert Shawn
Lindsay, Janet Lynn
Lindsay, Michael Drake

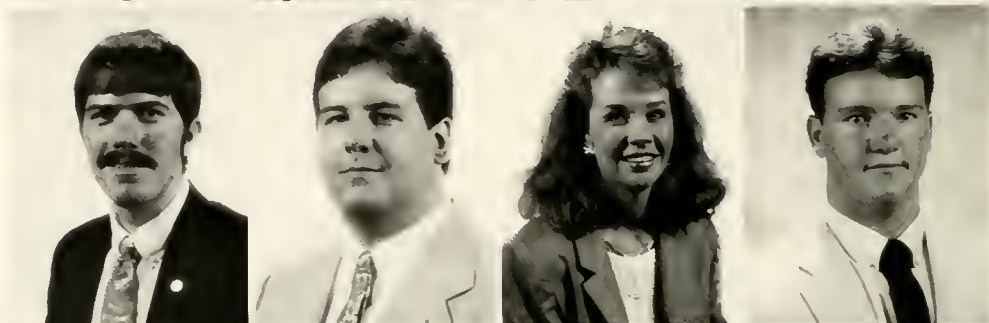

Lindsay, Robyn Gail
Long, Lori Michelle
Lyall, Kenneth Lee
Lynch, Charles Lawrence



Mack, Thomas Earl Jr.
Mahaley, Christopher Glynn
Marsh, Stephen Charles
Marshall, Douglas Greg



Martin, James Herndon III
Martin, Karen Renee
Martin, Tina Marie
Masters, Christopher Lee



Freshmen



Matheny, Stephen Lawrence
Mathis, Michael William
Mayes, Melissa Brooks
Mayo, Berry Pernell



McClain, Anette
McClure, Gerald Thomas
McClure, James Benjamin
McDonald, William Thomas



McKinney, Karla Marie
McNeil, Jonathan LaMont
Meadows, Lori Ann
Medlin, Shawm Marie

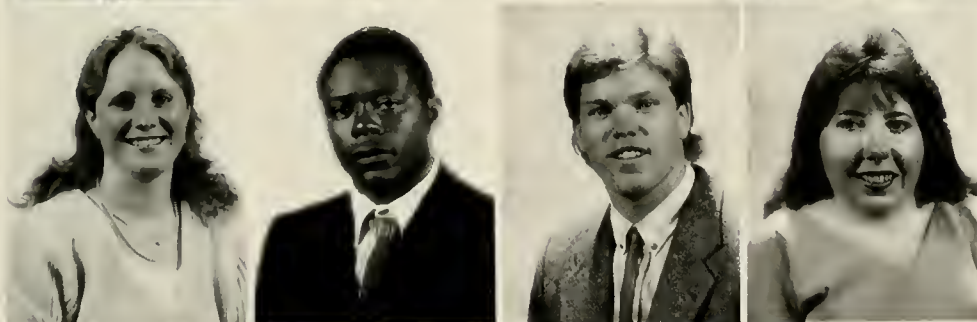

Merrill, Cristina Marie
Middleton, Darrell Morease
Milleman, Michael Robert
Miller, Mary Carolyn

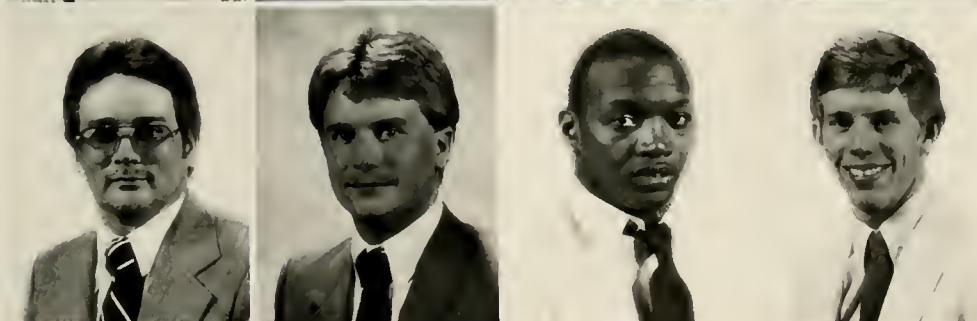

Miller, Michael Waddell
Miller, Richard Byrd Jr.
Mills, Charles Warren
Mitchell, James Franklin

Moore, Anna Henderson
 Moore, Cheryl Anne
 Moore, Joel Keith
 Moore, Susan Darlene



Mooring, Stephanie Elaine
 Moorman, Herschel Eugene Jr.
 Morgan, Donald Wayne
 Morgan, Robbie Anne



Morton, Kyle Brenson
 Mwase, Ruth-Anne Nziramasanga
 Myers, Paula Denise
 Myers, Rodney



Nalls, Peter Joseph
 Natta, Patricia B.
 Neal, Margot Grace
 Nelson, Paula Louise



Nelson, Teresa Lorraine
 Newlon, Nancy Jane
 Newton, Veronica Lynn Clark
 Norman, John Isaac Jr.



Freshmen

Oglesby, Phillip Daniel Jr.
Orr, Rhonda Edwina
Owens, Ronda Ann
Palmer, William Henry



Parker, Don Allen
Parker, Jeffrey Walter
Parker, Lisa Dawn
Parks, Joy Kathleen



Peninger, Douglas Wayne



Crissy Vaughn puts aside all thoughts of work as she closely inspects a piece of lint.

Penner, Karen Dianne

Parlier, DeAnna Yvette
Parsons, Krista Luanne
Patton, Rhonda Elaine
Patty, Mark Edward



Petty, Kimberly DeAnne
Phifer, Susan Marie
Philbeck, Tammy Lynn
Phillips, Tony Christopher



Plaster, Thomas Wayne
 Plummer, Cheryl Lynne
 Porter, Michael Scott
 Poston, Christopher Warren



Powell, Iva Regina
 Powell, Kimberly Joyce
 Propst, Wendy Karen
 Pruitt, Vickie Ann



Rape, Melanie Lynn
 Ray, Aaron Carl
 Ray, Timothy Lane
 Raymer, Tracie Kay



Reece, Dalmor Ray
 Reeves, Allston Stackhouse
 Reid, James Wesley
 Reid, Nancy Ann



Remy, Idelette
 Rhinehardt, Wade Dewayne
 Rhodes, Wendell Lynn
 Rhyne, Rex Randall



Freshmen



Richards, Dennis J. Jr.
Richards, Jennifer Elizabeth
Richardson, Kelvin Roderick
Riddle, Jenny Ann

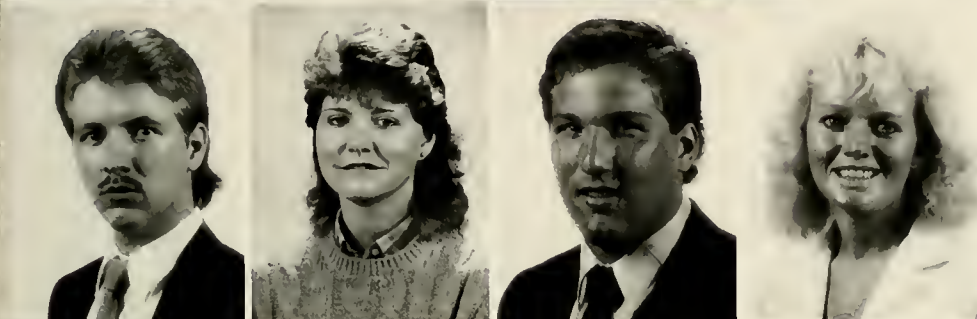

Ritchie, Billy Darrell
Roark, Annetta Kay
Robbins, Joe Thomas Jr.
Robbins, Sandra Kay



Rodgers, Marion Will
Roland, Kevin Ray
Rose, Amy Elise
Russ, Edith Louise

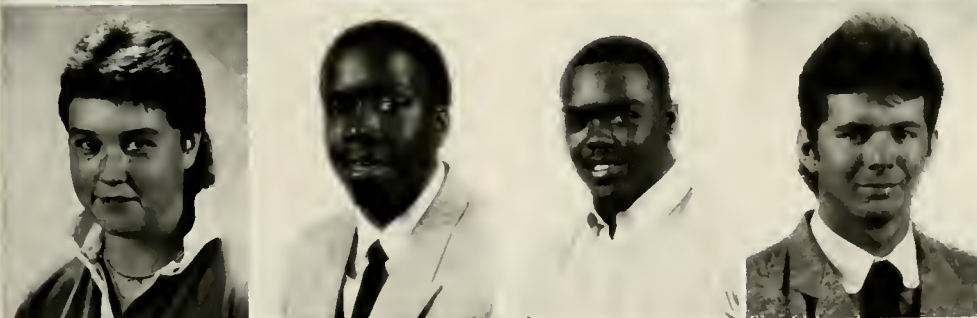

Sabbarth, Lisa Jane
Sanders, Darren
Sawyer, Ricky Cardell
Scott, Andrew Lamar

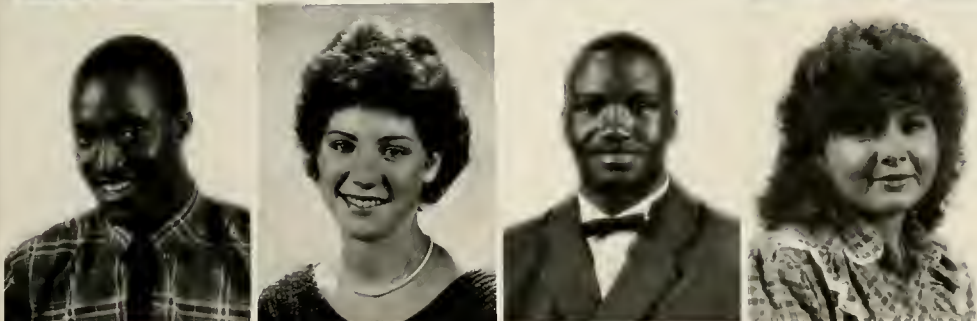

Scott, James Preston
Shaffer, Lori Ann
Shaw, Wilmot David
Shires, Gerry Lynn

Shoffner, Stanford Moody
Simpson, Claire Linda
Sisk, Carol Lynn Clary
Smith, Bart Shannon



Smith, Lori Nell
Sneed, Mary Sue
Soto, Kevin Andrew
Spears, Andrea Leigh



Spencer, Caswell Ellis
Spillers, Clayton Alan
Sprinkle, Tonya Rae
Stephens, Charles Richard



Stephens, Lewis Raynard
Stieber, Jennifer Lee
Stokely, Robert Martin
Styron, Henry Darrell



Suttles, Lisa Ann
Swaine, Christie Donn
Tedder, Susan Renae
Temperville, Bart Georges



Freshmen



Thomas, Blonnie Z.
Tilley, Benita Annette
Totty, William Coleman
Townsend, Julie Deanna



Townsend, Timothy Lane
Tuck, John Dennis Jr.
Utter, Brian McKay
Vaughn, Anna Christine



Vogelsang, William Charles
Walker, Jacqueline Diane
Ward, Charles Victor
Ward, Mark W.



Warren, Kevin Strickland
Warrick, Ronald Scott
Watamabe, Sumire
Waters, Timothy Scott



Watkins, Michele Susette
Watson, Alisha Dawn
Watson, Miles Everette Jr.
Webb, Charlotte Kaye

Westbrooks, Patricia Carol
Westmoreland, Theodore Garmon II
Whack, Stephen Maurice
Whitener, Karol Anne



Whitlock, Joan Eve
Williams, John Wesley III
Williams, Kathryn Grace
Williams, Sonya Renee



Willis, Marshall Benson Jr.
Willis, Ruth Lynn
Wilson, Daniel Keith
Wilson, Yolanda Mechell

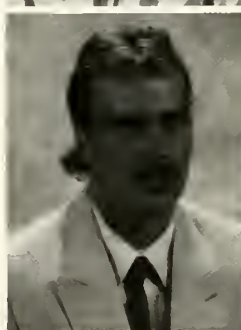

Winkler, Randall Conway
Wise, Kimberly Lynn
Wood, John Clarence
Wray, Bobby Dean



Wright, Martha Mae
Wright, Mary Jeanette
Yarborough, Bruce D.





STUDENT LIFE

GWC

Homecoming Activities

Lots of rain and cold weather couldn't stop the fun-filled activities during this year's Homecoming week. The Student Center Board sponsored most of the activities for the Gardner-Webb students, which included a Punk Dance, an ice-cream social, a night of skateing at Kate's, a movie, "The Jewel of the Nile," and finally a concert by Dan Peek.

The excitement which built all week finally came to a head on Saturday. Most students awoke to watch the Gardner-Webb Homecoming Parade, featuring many floats that students from GWC built themselves. After the pa-

rade, everyone moved to the stadium to watch the Gardner-Webb Bulldogs defeat the Fighting Christians of Elon College. During half time the crowning of the 1986-87 Homecoming Queen took place. Chrissy Vaughn, Sharon Nichols, Cara Barker, and Lynn Wentz represented their classes as the Queen's Attendants during the ceremony. Teresa Cannon, a senior from Charlotte, North Carolina, received the title of Gardner-Webb Homecoming Queen. She was escorted by Tracy Jessup. The weekend finished up with a video dance, also sponsored by SCB.

Tracy Jessup steals the show when his umbrella flew out of control.



The Queen and her attendants wait patiently to be presented during half time.

Mary Beth Searcy congratulates Teresa Cannon after the Homecoming ceremony.



Daniel Dye, Bobby Beale, Dell Morgan, and Tracy Jessup sang the "Star Spangled Banner" before the football game.



The crowd cheers the football team on to the defeat of Elon College.

To boost the crowd's spirits, two band members play the GWC "Fight Song".



A very happy Teresa Cannon hears her name announced as 1986-87 GWC Homecoming Queen. Tracy Jessup *knew* she would win.



Lynn Wentz
Senior Attendant



Cara Barker
Junior Attendant



Sharon Nichols
Sophomore Attendant



Chrissy Vaughn
Freshman Attendant

Dan Peek entertained students the night before Homecoming. The concert was sponsored by the Student Center Board.

Community kids helped out by riding on the floats.



The Sophomore class entered a microwave float.

The Junior class entered a Coke can float.



The winning float was presented by the Senior class. It represented "Fun in the Sun" for upcoming graduates.





The Bulldog shows off his stuff, while escorting a cheerleader in the Homecoming parade.

The GWC cheerleaders played a big part in the Homecoming activities by boosting spirits.

The Varsity and Junior Varsity cheerleaders both participated in the GWC parade.

The male cheerleaders built spirits while riding on the back of a fire engine.



Masquerade Day

During Homecoming week, the students of Gardner-Webb College participated in a variety of dress up days, sponsored by the Student Center Board. During this week there were days to dress up in your favorite beach, toga, new wave, and GWC Spirit outfits. The most participation came the day before Halloween, when everyone dressed in his favorite trick or treat costume. There was a contest for the best dressed, with prize money awarded for first place. Faculty members and students of the Food Committee also helped out by throwing a small carnival to raise money for the school.



The contestants talk among themselves and others while waiting for the results of the winner.

Dr. Bill Stowe takes time out to have a snack before returning to get plopped by more pies.



Melissa Lanford tries to persuade the judges to pick her as the winner of the contest.

Waiting for his turn to perform, Micah Saylor poses for a picture.



After winning, Mandy Thomas can't wait to take off her makeup and go spend the prize money.

Everyone waits in line for a turn to show off in front of the panel of judges.



After finishing the contest, Lydia Grainger relaxes on the heater before returning to her seat.



On her way to class, Patty Redman takes time out to show us her outfit.



Worried Salem residents listen carefully as Tituba (Debbie Cravy) confesses.

Steve Hamrick and Elton Williams clown around during a break in practice.



Confused and anxious, the townspeople wait for answers to their problems.



The Crucible

The place is Salem, Massachusetts and the witch trials are beginning. The cause of witchcraft afoot? A group of teenage girls who were dancing in the forest late one night. The connection? Dancing was forbidden by community adults and the church in Colonial days. In order to relieve themselves of punishment, the girls blamed their actions on the Devil and his adversaries. His adversaries,

they claimed, were local townspeople. Hysterically, the girls accused these people of witchcraft, a practice punishable by death. Thus, to avoid punishment, these girls wrote the epitaph of hundreds.

The Gardner-Webb drama club performed *The Crucible* on Thursday, October 9, 1986 through Sunday, October 12, 1986. Dr. Jeff Elwell directed the Arthur Miller play.

CAST

Betty Parris	Becky Bookout
Reverend Samuel Parris	Steve Hamrick
Tituba	Debbie Cravy
Abigail Williams	Blonnie Thomas
Susanna Walcott	Nancy Reid
Mrs. Ann Putnam	Kim Harris
Thomas Putnam	Bruce Wilson
Mercy Lewis	Kay Walker
Mary Warren	Jennifer Stieber
John Proctor	Chip Caldwell
Rebecca Nurse	Mandy Thomas
Giles Corey	Paul Phillips
Reverend John Hale	Greg Threatt
Elizabeth Proctor	Lydia Grainger
Francis Nurse	Bruce Wilson
Ezekiel Cheever	Henry Styron
John Willard	Elton Williams
Judge Hathorne	Mark Thomas
Deputy-Governor Dan Forth	Bobby Beale
Sarah Good	Kay Walker

Chip Caldwell practices his lines as he tries different motions to fit the situation.



"But, John, I love you!" cries Abigail (Blonnie Thomas) to John Proctor (Chip Caldwell).





The dwarf sings and dreams of the Infanta's love.

The Infanta turns from Mara, not wanting to hear her lecture.

Birthday of the Infanta

GARDNER-WEBB OPERA THEATRE directed by Dr. Terry L. Fern, professor of music.

The Birthday of the Infanta by Ron Nelson is a very challenging, contemporary one-act chamber opera. Because of the contemporary music style, it is difficult and extremely challenging for the all-student

cast. The vocal lines are sometimes dissonant and the intervals difficult to negotiate. The reviewer of the opera is quoted as saying, "The students' performances were exceptional. Their singing, acting, and expression made the performance come to life, taking the listener to the realm of imagination and

fantasy."

The setting is 17th century Spain in the throne room of the royal castle of the child-queen of Spain. The infanta is being instructed in the proper way a queen should walk. It is her birthday, and she would prefer to be outside with the other children. Her mood changes when she learns

that her guardians, Don Pedro and Mara, have captured a dwarf from the forest to dance for her. The moral of the story concerns the fact that we should not judge people by outward appearances only and we should be sensitive to other people's feelings.

The opera was staged, choreographed by Dr. Fern. The reviewer's quote, "It is not often that a modern composition can be performed by undergraduates with the level of professionalism displayed by the GWC Opera Theatre. Congratulations to the cast and to Dr. Fern for a fine performance."

CAST

Doreen Payne . . . Infanta
Tammy Cast . . . Mara
Bobby Beale . . . Dwarf
Tracy Jessup . . . Don Pedro
Melinda James . . . Page
Bonnie Burgess . . .
. Accompanist



The Infanta laments that she must work while other children play.

The Infanta urges Don Pedro to bring in her birthday gift.

The Infanta tries to show the dwarf how to eat with a spoon.

The dwarf performs a dance for the enchanted Infanta.



The Lesson, Pieces of Pushkin



Mark Thomas play the blind fiddler in "Salieri and Mozart".

The Lesson is a play by Eugene Ionesco. It is "the Theatre of the absurd." It is the twisted story of a student — professor relationship where, when the professor has a hard time teaching the student, he kills her. Further investigation reveals that he has killed 39 student before her.



Lydia Grainger plays the maid in *The Lesson*. She is also the understudy for the part of Amanda in *The Glass Menagerie*.

Henry Styron portrays Salieri in "Salieri and Mozart". He also has a part in "Poltava".



Roy Brinkley plays the part of Mozart in "Salieri and Mozart."



Debbie Cravey and Melissa Whitlow work together in "A Winter Evening". Debbie also understudies the part of the student in *The Lesson*.

Pieces of Pushkin is actually a sample of poems and plays written by Alexander Pushkin. Five pieces were chosen and organized by Dr. Jeff Elwell who directs the play. The five pieces chosen are titled "Salieri and Mozart", "Abandoning an Alien Country", "A Winter Evening", "Poltava", and "Secular Power". Pianist Kenneth Huber of Bristol, Virginia, selected and performed the music for *Pieces of Pushkin*.

Kim Harris narates the poem "Abandoning an Alien Country". She also plays the part of Laura in *The Glass Menagerie*.



Lydia Grainer, Debbie Cravey, and Chip Caldwell practice a scene in *The Lesson*.

and The Glass Menagerie



Chip Caldwell is a busy actor. He has parts in "Abandoning an Alien Country" and he narrates "Secular Power" and "Poltava." He portrays the professor in *The Lesson*. Chip also plays the character of Tom in *The Glass Menagerie*.



Dr. Jeff Elwell has taken on the tedious task of directing all three plays.

The Glass Menagerie by Tennessee Williams is a well-known play about a crippled girl who spends a few precious moments with the man she secretly loved in high school, only to find that he is engaged to another woman. It is about her mother who is always busy trying to make a better life for her daughter and it is about her brother who wants to get away from their apartment and into the real world.



Nancy Reid plays the student in *The Lesson*.

Mandy Thomas portrays the character Amanda in *The Glass Menagerie*.



GOAL Centers



Charlotte — Business and Criminal Justice
 Front — Jane White, Charlotte House, Marlena Miller Middle — Paul Grayson, Jerry Handy, Chris Couch, Roy House, Andy Martin, Ken Perry, William Kelly Back — Richard Davis, Bill Coble, Joe Harrell, Tommy McBride, Todd Comer, Bill Murphy



Gaston — Business
 Front — Shella Hedgepeth, Phyllis Chute, Brenda Adams, Debra McComb, James Gibson, Ruth Jeter, Teresa Brandon, Howard Robets, Derrick Canipe Back — Norma Heller, Glenda Eudy, Belinda Adams, Carolyn Postell, Ann Marie Broadway, Randy Benoy, Eddie Faulkner, Anne Morgan, Rodney Broyhill, Randy Watkins



Montgomery — Business

Front — Kitty Lynthacum, Rhonda Brown, Randall Hoover, Chuck Husband, Paulette Story Back — Barney Greene, Anita Morgan, Rudy Lassiter, Reggie Morton

Montgomery — Crimimal Justice

Front — Lisa Atkins, Adrian Deaton, Carol Shue, Brenda Finch, Junior Vunconnon Back — Terry Blue, Stephen Drye, Alton Lammonds, Jr., Alice Lammonds, Nora McGuine



Surry — Business

Front — Tammy Ward, Melissa Jessup, Kathy Combs, Betty Taylor, Pamela Bennett, Rhonda Snow Back — Larry Sanders, Linwood Gammons, Leon Haynes, Richard Sutphin, Cathy Crouse



FORSYTH CENTER —

Business

First Row: Judy Carraway, Shannon Hunt, Karen Blison, Debbie Cranfill, Lisa Corn, Mazie Mahaffey, Second Row: Sherri Sorenson, Mike Pfaff, Steve Phillips, Joel Debbie Hauser



FORSYTH CENTER —
Criminal Justice

First Row: Janice Keen, Carol Hubbard, Susan Haneline, Debbie Fagg, Susan Vincent, Sandy Jones, Kendall Bowers, Karen Childers, Second Row: Bob Stortz, David Bodenheimer, Rick Frazier, Jim Deaton, Marlon Choate, Steven Keen, Rick Lowder, Millard Shepard, Todd Shoaf, Charlie Smith



FORSYTH CENTER —

Health Management

First Row: Kathy Williamson, Nelma Miller, Debra Owenby, Perry Shepard, Donna McGee, Second Row: Cindy Wiggins, Ruth Skidmore, Clark Harper, Scott Copus, Joey Smith, Dr. Gerald Hewitt (Professor)



MORGANTON —
Business

First Row: Sharon Conner, Sandra Cardon Cardona, William Lane, Sarann Suttle, Donna Halford, William Crowder, Second Row: Peggy Ballew, Arlene Wright, Janet Morris, Vicky Korobeyks, Anne Giles, Lou Mosteller, Third Row: Melonie Messick, Bradelly Kincaid, Bonita Mann, Peggy Wise, Elizabeth Fisher, Susan Kincaid, Marcia Powell, Fourth Row: Danita Beam, Rita Eller, Jack Orders, Jeannie Edwards, Dirk Burleson, Mary Tate



MORGANTON —
Criminal Justice

First Row: Constance Reep, Caryn Nace, Dr. Garland Allen (Professor), Crystal Yancey, Elizabeth McCall, Second Row: Kimberly Metsger, Herman Avery, Alex Cobb, Danny Orders, Calvin Lewis



MORGANTON —
Human Services

First Row: Lori Lane, LouElla Moore, Donna Wilson, Angela Reep, Second Row: Pamela Huffman, Kathy Garrou, Lisa Cooper, Melonie Cantrell, Michael Belas, Third Row: Dr. Roger Gaddis (Professor), September Smith, Gailther Tolbert, Karen Steele, David Lange



Iredell — Education
 Row 1 — Joy Shaw, Julie Strikeleather, Rose Pennell, Laura Holcombe, Diana Hicks
 Row 2 — Cynthia Prevette, Karen Morrison, Sherry Alexander, Ricky Stroupe, Priscilla Bauguss



Iredell — Criminal Justice and Human Services
 Row 1 — Paula Matthews, Mike Hall, Reponda Powell (Business), Ladean Phipps, Linda McAuley, Janet McDowell, Angela Setzer, Linda Davis, Gaither Tolbert, Orian Gaither
 Row 2 — Michael Geter, Amy Scott, Ron Hillard, Kathy Tomlinson, Robert Gill, Thomas Wilkins, Carolyn Morrison, Gary Kerley, David Milem



Iredell — Business
 Row 1 — Carolyn Oakes, Esther Johnson, Jean Moore, Row 2 — Lou Ann Mitchell, Judy Johnson, Pam Johnson, Jennifer Moose, Jeff Estes, Thomas Grose, Jerry White
 Row 3 — Lisa Watt, John Barger, Dennis Rikard, Billy Fleckenstein, Tony Stafford, Jane Lowrance, Mark Smith





Richmond — Business and Human Resources

Front — Pat Benton, Jannise Manning, Lisa Robinson, Cindy Beck, Penny Caulder, Cindy Johnson, Sandra Snyder, Dot Fisher.
 Middle — Mike Bowyer, James Harding, Richard Lassiter, Earlene Hales, Cynthia McDonald, Alice Gaeta, Pat Locklear, Jerry Hatcher.
 Back — Lorenza Davis, Kim Reaves, Carl Gibson, Tom Pangburn, Jamie Smith, Cynthia Wall.
 Last Row — Mark Harris, Dan Norton, Clayton Burns.



Wilkes — Business and MIS

Front — Karen Reeves, Janice Ward, Martha Bryant, Vickie Call, Theresa Johnson, Donna Poteat, Donna Mulnix.
 Middle — Richard Huie, Pat McNeil, Brenda Hartsoe, Andree Sheets, Kim McKnight, Jeanie Vanderzee, Larry Sanders, Eric Rogers, Michael Johnson.
 Back — William Watkins, Betty Thompson, Jeff Shore, Gary Welch, David Triplett, Carlton Absher, David Osborne, Mike Inscore.

**GARDNER-WEBB COLLEGE —
Business**

First Row: Joyce Crumpton, A. Carolyn Petty, Renae Karriker, Sharon Clark, Second Row: Kim Walker, Deb Ellis, Joyce Hosch, Carole Jaynes, Bonnie Reece, Annette Lawson, Third Row: Michael Shires, Becky Pyle, Denise Gardner, Jerry Snyder, Todd Comer, Grace Perkins



**GARDNER-WEBB COLLEGE —
Criminal Justice
and Human Services**

First Row: Candy Robbins, Sonja Ruppe, Faye Bishop, Donna Lovelace, Marlena Miller, Second Row: Jerry Adams, Elaine Vanasek, Deb Kovalycsik, Cindy Franklin, Katie Norris

**GARDNER-WEBB COLLEGE —
Education**

First Row: Debra Nanney, Helen Smith, Lynn Patterson, Second Row: Libby Sears, Zelda Roberson, Carolyn Hudson, Third Row: Sylvia Ledford, Sandra Crawley, Martha Blanton



**CATAWBA CENTER —
Business**

First Row: Robin Drury, Helen Smith, Dayna Frye, Phillis Leatherman, Nancy Deal, Lisa Blanton, Elaine Vaughn, Second Row: Dwayne Whitner, Sharon Lynch, Robert Scheller, Steve Bridges, Thomas Fox, Mark Buchanan, Third Row: Karen Kutesky, Allen Huffman, Regina Green, Fourth Row: Ted Jones, Jeff Watts, Phil Pitman, Bruce Hollar



FACULTY

Executive Officers

Dr M. Chris White is in his first year of leadership at Gardner-Webb and is already making a difference, with energy and insight.

Originally from Hartwell, Georgia, Dr. White received his Ph.D. from Emory. He comes to G.W. from Elon College, having served there as Vice President for Academics. Quickly assessing our needs, Dr. White has been instrumental in mounting a \$6,000,000 campaign to improve services and facilities.

Donnie Clary is also in his first year at G.W. and has assumed the duties of Vice President of Business. He has spent several months in budget analysis and expects to make some major revisions in budgeting procedures. Mr. Clary

comes from Limestone and was recently married. Already his approachable personality has increased the pleasure of doing business with his office.

Mr. Lutz and Mr. Garrity continue their service in student affairs and development. Mr. Lutz and his staff work hard to insure an orderly campus and to improve entertainment. Mr. Garrity is directing the gifts campaign and overseeing the athletic program.

Dr. Drayer, after serving several years as Academic Dean, has chosen to step down. Dr. Drayer was a professor in the Religion/Philosophy Department before becoming dean and will perhaps continue his contribution to Gardner-Webb there.



Donnie Clary



Dr. John Drayer



A cluttered desk is a sure sign of a busy executive.

Can you really sharpen a pencil in your ear Mr. Clary?





Hank Garrity



Melvin Lutz



Mr. Lutz takes time to jot a few notes before an important meeting.

Crowning queens is just one of the many duties a President must perform.

The college catalog is a source of amusement for Dr. Drayer.



Dr. Chris White enjoys his position as President and always has a smile on his face.



President White congratulates Thomas Grayson for being recognized by his peers.

Broyhill School

The Broyhill School of Management, the successor to the Department of Business Administration, in 1981 became the first endowed school at Gardner-Webb College through the generosity of the Broyhill Foundation of Lenoir, NC.

The Broyhill School of Management provides professional training within a Christian, liberal arts college, building on the skills in learning and critical thinking that liberal arts fosters. The Broyhill School of Management encourages the pursuit of knowledge and the mission of service for those who choose to serve in the world of business.

Bachelor of Science degrees are offered with a major in Accounting, Administrative Management, Business Administration,

Industrial Management, and Management Information Systems.

The Broyhill School is sponsor for Phi Beta Lambda, the business club for Gardner-Webb. This year members of Phi Beta Lambda represented the Broyhill School at the Business Symposium sponsored by the Catawba County Chamber of Commerce in Hickory. For the third year in a row Gardner-Webb placed first, this year against eight teams from other senior colleges. In addition Phi Beta Lambda brought home seventeen awards from the Phi Beta Lambda State Convention in Charlotte, NC.

The Broyhill School is constantly changing to serve the needs of the business community, and prepare students for professional careers in business.



Dr. Glenn Bottoms



Sue Camp



Wallace Carpenter



Rus Hardin



Rus Hardin prepares his business class for an upcoming exam.

Wallace Carpenter pauses before he teaches his class a new computer program.





Dr. Dan Moore



Dr. Jerry Slice



Dr. Jerry Slice's main goal for the day is to remind the photographer that he's at GWC.



Vicki Spangler-Walker



John Whiteheart



Dr. Glenn Bottoms is always willing to help a student with any problems he may be having.

Dr. Jerry Slice helps students with the understanding of economics.



John Whiteheart and his son enjoy a performance in the cafeteria.

Communications

In its third year of operation, Communication Studies achieved departmental status. The number of majors continues to grow rapidly, and the quality is impressive. This year, four of the nine Presidential Scholars are Communication majors. Six students graduate in May.

Two minors have been added to the department, Sign Language Studies and Dramatic Arts. Both are open to other majors who have interests in performance or in serving the hearing impaired.

Communication Studies include courses in journalism, radio/TV, drama, and film, all emphasizing oral, written, and visual communication skills. In addition to classroom hands-on experience, each student serves in two required professional internships. Recent experiences have in-

involved the *Shelby Star*, community theaters in NC and Virginia, a Raleigh T.V. station, area radio stations, and EO Studios for a HBO production.



Dr. Jeff Elwell



Connie King



Dr. William Stowe

Connie King teaches students to communicate through sign language.



Dr. Jeff Elwell knows how to keep his students under control.

Dr. William Stowe spends much time looking over and grading students' papers.





Martha Baskin



Dr. Janie Carlton



Rita Conner



Jeanette Gladden



Deborah Ross

The nurse's graduation is a very special time.

Davis School of Nursing

The Davis School of Nursing, located in Elliot Hall, consists of two distinct academic nursing education programs. The first level, the Associate of Arts degree program, prepares graduates eligible to take the licensure examination to become practicing registered nurses. The second level, the Bachelor of Science in Nursing degree program, accepts registered nurses only and prepares them to continue their nursing practice but at a professional level. Many of this years graduating BSN students are graduates of Gardner-Webb's Associate Degree graduat-

ing class of 1985. In addition, the school has an off-campus BSN program located in Statesville, North Carolina.

Both programs on the Gardner-Webb campus share a 3-room practice lab facility with various life-like simulated models on which to practice such techniques as birthing and various health screening exams. Students from both programs have access to the department's computer lab facilities which help to enhance their nursing knowledge. Similar facilities are available in the BSN off-campus facility in Statesville.





The nursing students work hard to reach their ultimate goal — graduation.

Nursing major, Julie Blackburn, assists Santa Claus with the children.



Nursing major, Laura Borders, waits on a friend.

Teresa Cannon is a very dedicated nursing student.



Pam Sprang

Sandra Tate



Shirley Toney

Kathleen Walker



Education

The old adage, "Those who can, do, and those who can't, teach," is being crushed by the department of education at Gardner-Webb College. The department seeks to put out excellent teachers in all levels from kindergarten teachers to college professors. The future teachers must learn not only what to teach, but how to teach. Many Education majors have an emphasis such as Math or English, but they must learn the basics. Teaching is not always

easy; not all people can transfer their knowledge to the minds of others. The Department of Education is geared toward making teachers who not only know the basics, but who can grow and change as education grows and changes. Teaching has become a higher priority in America today, and the department strives to train future teachers in the education process and give them the edge in career climbing.



Dr. Ernice Bookout



Barbara J. Cribb



Dr. Ken England



Johnnie Hamrick



Dr. Ralph Schoolcraft

Dr. Ken England looks over materials which will soon be used for students in his department.



Becky Niketas sees humor in her teaching project.

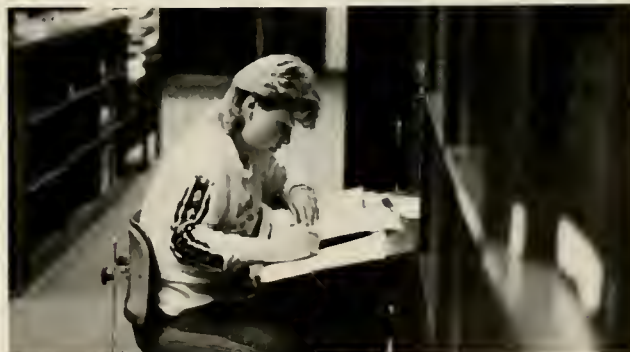

Alisa Mantysaari finds a quiet spot in the library to write her lesson plan.

English Language and Literature

Literature enables the student to share the best thoughts from the greatest minds, expressed in the best manner yet conceived. A compilation of such literature offers a sea of wisdom which is relevant to the life and well-being of the people in any age.

All members of the En-

glish faculty at Gardner-Webb are available to stir the water and aid the student by offering the benefit of their expertise which manifests itself in experience, dedication, and variety.

Each teacher lives to learn and learns to share.

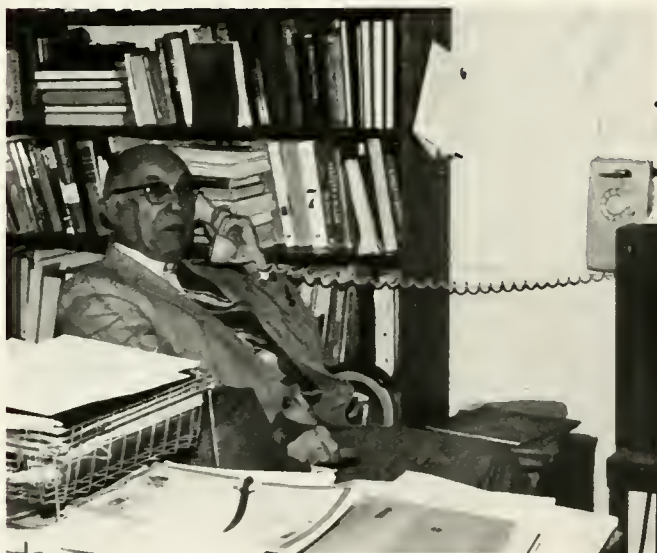

Ernest Blankenship



Dr. Joyce Brown



Dr. Dennis Quinn



Thirlen Osborne



Dr. James Taylor

Thirlen Osborne has spent many years collecting the books in his office.

Dr. Joyce Brown challenges her students to learn different writing skills.



Susan Bell



Dr. Carolyn Billings



Dr. George Cribb



Dr. Robert Decker



Dr. Oland Summers listens to a tape of a possible song for the GWC Band.

Fine Arts

The music program of Gardner-Webb is accredited by the National Association of Schools of Music, one of two departments of the college holding national accreditation. All degree programs are in compliance with the standards set by this body and concentrations are available in Music Education, Sacred Music and Music with concentrations in Sacred Music/Religion, Sacred Music/Church Recreation, Performance, Composition, and Research (Treatise).

Music talent scholarships are available to qualified students, based on performance ability and academic achievement. They are renewable for four years, as long as academic guidelines are met.

The most significant achievement in 1986 was the acquisition of a Steinway Concert Grand Piano, received as a gift from Mr. Charles I. Dover and the Dover Foundation of Shelby. Dr. Cribb and Dr. Billings were sent to the Steinway factory (by Steinway Company) in New York to select the instrument. The dedication recital was given on September 30 with the outstanding German pianist, Stephan Moeller, appearing. Mr. Moeller is

from Hamburg, West Germany, and is on the faculty of the University of Bremen.

Performing groups in the department consist of both vocal and instrumental. The choral groups are the select Concert Choir and the non-audition College Chorale. Instrumental groups include the Band and College/Community Orchestra.

The Opera Workshop presents chamber opera, in English, each year and annually presents a program for area elementary/middle school children in the Dover Theatre. The Concert Choir makes an annual spring tour representing the college in schools, churches, and organizations.

Two highlights of the year are the annual Choral Clinic in the Fall and an appearance with the Asheville Symphony Chamber Orchestra in the Spring, featuring the Choral Union. This year the Choral Union will present portions of Haydn's *Creation* with the Asheville Symphony.

Of the eight faculty members in music, six have the earned doctorate in their fields and the two others are in the process of completing the doctorate.

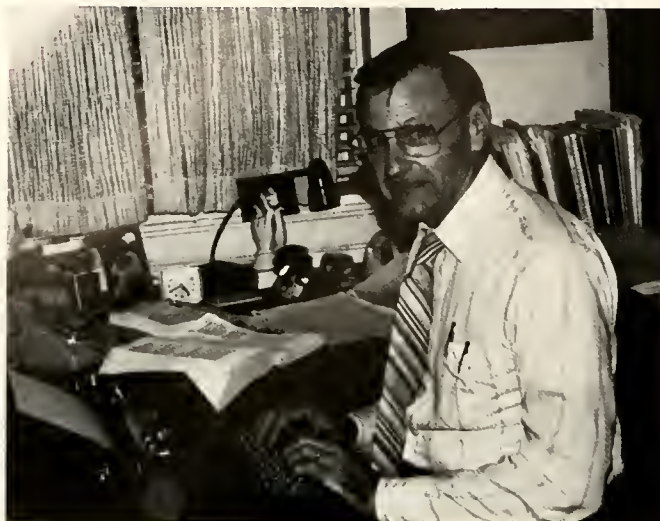

Is Dr. Decker typing a test for his students?

Dr. George Cribb watches on as a student plays a piece of music.



Dr. Terry Fern



Patricia Harrelson



Dr. Phil Perrin



Ted Stanley



Oland Summers

Dr. Billings adds a note to a piece a student is playing.



Dr. Charles Andrews



P.A. Cline



Catherine Lacoze



Dr. Robert Morgan

Foreign Language and Literature

The Department of Foreign Languages and Literature offers two majors — French and Spanish — both with or without teacher certification. Greek courses are offered especially for the young people going into full-time Christian vocations.

Students of both French and Spanish are greatly aided in their learning of grammar by the computer-assisted instruction. The computer room is available all of the hours that the li-

brary is open.

There is a total immersion program at the University of Quebec in Three Rivers, Canada, which is attended by upper-level French students each summer. In addition, Dr. Andrews and Dr. Morgan accompany a group of students at fall break each year to Montreal and Quebec City, Canada, and at the end of the school year they accompany a group to Paris, France.



M. Allen Setzer



"Human, why didn't you bring something to write with?" quips Dr. Bob Morgan.

Mr. Setzer and his wife two-step at the Boiling Springs Anniversary celebration.

P.A. Cline enthralls his class with his knowledge of Greek.



Health and Physical Education

Exercise, hard work, and sweat mark an excellent athlete or a physically fit non-athlete. The Department of Health and Physical Education strives to graduate students disciplined in physical education and well informed in their health awareness.

Gardner-Webb has well-equipped facilities in Lutz-Yelton Convocation Center and the field house to turn out well-trained and disciplined athletes. Most facilities allow the student, whether or not he is a physical education major, to set

his own pace in athletic training. Some examples are the fitness trail, the tracks in LYCC and around the football field, and the weight training rooms in the field house and in Bost Gymnasium.

Graduates of the Department of Health and physical education are ready to prepare for a teacher's certificate in these areas so that they may teach; or they go on to work in other related fields such as church recreation or sports medicine.



Stan Andrews



Dr. Robert Blackburn



Nell Griggs



Dr. Dee Hunt



Dr. Lonnie Proctor



Dr. Jeff Tubbs

Stan Andrews participates in the Boiling Springs Anniversary parade.

Nell Griggs stops to chat with students on her way to CID.

Being Chairman requires that Dr. Blackburn sign many forms.

Making out a test takes a great deal of concentration.





A.M. Black



Dr. Jeffrey Chang



Dr. Paul Jolley



Wanda Love



Dr. Ted Monroe



Dr. Monroe remembers his term paper grade under Dr. Stowe.

Mathematical Sciences

The department offers a variety of majors including mathematics, teacher certification for grades 6-9 or for secondary schools, computer science, and a dual degree engineering major (with Auburn University).

The Professors in mathematics are well trained for their profession and are concerned about students as individuals, in and out of

the classroom.

The Craig Building location offers a pleasant environment for students, most all of whom take at least one course there.

Entering Students with high SAT quantitative scores, STEP scores, and/or class rank are invited to begin calculus. Next year, the introduction course for all students will be College Algebra.



Mr. Black takes time out to enjoy the wonderful cuisine in the cafeteria.



Dr. Jolley takes time out of his busy schedule to have his picture snapped.

"Is this man thinking in Chinese?"

Natural Sciences

Students who plan to major in biology or chemistry, or who plan professional studies in agriculture, dentistry, medical technology, medicine, pharmacy, physician assistant, and veterinary medicine call Withrow Science Building their second home.

The Department prides itself on the many alumni who now are leaders in education, medicine and allied health, and basic research. Currently, graduates of the Department are enrolled in graduate and professional schools that include Vanderbilt, Tulane, NC State, and Bowman Gray School of Medicine.

During a student's undergraduate years he participates not only in the usual lectures and laboratories but also in numerous field trips and other "outside" learning experiences: The Outdoor Explorers Club takes several major field trips each year (Okefenokee Swamp, coastal North Carolina, North Carolina mountains, Florida, for example), and these expeditions combine learning and camaraderie. Members of this group are

also members of the NC Collegiate Academy of Sciences.

In addition to the Outdoor Explorers Club, open to all students — science majors and other majors alike, the Department houses Tau Sigma Chapter of Beta Beta Beta, the national honor society for biology majors. TriBeta encourages scholarship and research, and membership is by invitation.

The Department has close ties with the Highlands Biological Laboratory in Highlands, North Carolina, the major center for studying southern Appalachian flora and fauna. Through this affiliation, students and faculty have the opportunity for short-term field work or long-term research.

Housed in the Department is an excellent — and growing — herbarium collection. Faculty in the Department pride themselves on being able to cover virtually any discipline within the natural sciences, and offer courses as diverse as microbiology and oceanography and astronomy.



Dr. Les Brown



Dr. David DeGraffe



Dr. Tom Jones



Dr. Sherman Parrish



Dr. Andrew Ash concludes another day of natural science classes.

Dr. Tom Jones rocks his baby, Nikki, to sleep.

Dr. Les Brown, of the natural science department, makes a test out while brushing up on his typing skills.



Dr. David De Graffe begins his class by calling the roll.



Dr. Freida Brown



Dr. Roger Gaddis

Psychology

The Department of Psychology is a relatively

small but vibrant academic enterprise on campus. In addition to a large number of traditional academic courses, the Department offer topical seminars (e.g., The Psychology of Women, Crisis Intervention) and internship experiences for its majors. The Department sponsors the Psychology Club which will soon become affiliated with the Psi Chi national organization. Most psychology majors and many minors continue their training in graduate schools.



Dr. Bonnie Wright



Dr. Freida Brown lectures her students about psychological behavior.



Angie Freeman stops by to chat with Dr. Wright.

Dr. Gaddis is his usual sunny self even in class.

Religious Studies and Philosophy

The Department of Religious Studies and Philosophy seeks to present the Christian heritage to all of the students who earn a degree from Gardner-Webb College. For those students who are entering a church-related vocation and majoring in this de-

partment, we endeavor to prepare them to think and to act responsibly with the knowledge gained. We encourage our students to pursue further study after they graduate from Gardner-Webb and to live a life of servant leadership.



Dr. Garland Allen



Dr. Logan Carson



Dr. Lamb frequently checks his files for information.



Dr. Wilson looks over notes for a class lecture.



Dr. Alice Cullinan



Dr. Robert Lamb



Elton Williams and Dr. Partain discuss religion in other countries.



Dr. Vann Murrell



Dr. Jack Partain



Dr. Rick Wilson





Mary Ruth Dixon

Sharon Jennings

Programs for the Hearing and Visually Impaired

This year the programs for the hearing and visually impaired have been combined into one program under the leadership of Sharon Jennings.

Mrs. Jennings is a friendly and energetic person. She is also very professional. It seems that she has carried off the combination of the programs without difficulty.

The program has new offices. They are located in the house in front of the library. This facility has been renovated for them. It houses the interpreters for the hearing impaired and their equipment. It also houses the materials for the blind.

This program is involved in two of the most obvious areas of Gardner-Webb service.



Nancy Land



Mary Ruth Dixon aids deaf students by interpreting classes.

Teresa Collins interprets for a lot of programs in Paul Porter Arena.



Even though her job is tough, Sharon Jennings is still all smiles.

Many helpful people work for the hearing and sight impaired program.

Social Sciences

The Department of Social Sciences trains students in a wide variety of fields: history, political science, sociology, economics, criminal justice, and human services. The department seeks to prepare the student for careers in politics, social work, business, and teaching. The department also works to give students a solid background in the economic situations of other cultures — past and present. The students must also study basic human behavior.

The department believes

that Social Sciences are good training classes for those going into the ministry, so that they may learn more about human interaction.

Many students graduating with a Bachelor of Arts in the social sciences go on to law school or other professional schools dealing with social work.

The Department of Social Sciences strives to instill the skills and knowledge into its students that will ready them for a challenging career.



Dr. Gil Blackburn



Dr. Anthony Eastman



Dr. Barry Hambright



Lansford Jolley



Dr. Barry Hambright heads to his office to face a stack of work.

Lansford Jolley, chairman of the Social Sciences Department, ponders a student's question.



Dr. Stanley Smedley makes the transition from Sociology professor to Business professor at the Broyhill School of Management.

Doris Jones discusses the class lecture with Mary Beth Searcy.



Doris Jones



Dr. Stanley Smedley



Administrative Staff



Miriam Ash-Jones
Media Librarian



Elaine Ashley
Sec., Student Services



Monroe Ashley
College Minister



Dr. Gilmer Blackburn
Dir. of Grad. Studies



Sheila Coggins
Fin. Aid Bookkeeper



Frieda Collins
Bookstore Manager



Glenda Crotts
Administrative Asst.



Glenda Dalton
Sec., College Minister



Benjamin Davis
College Counselor



Mily Dover
Dir., Graphic Design



As Director of Women's Services,
Ms. Kiser has to process the
paperwork.



Lynn Edwards
Admissions Counselor



Kitty Eeds
Sec., President



Martha Ernst
Development Asst.



Kathryn Hamrick
Dir., Public Info.



Ray Hardee
Admissions Counselor



Gall Helton
Asst., Enrollment Planning



Dr. Garland Hendricks
Dir., B.E. Morris Academy



Karen Kean
Adm. Asst., Athletics



Randy Kilby
Dir. of Admissions



Margaret King
Sec., Fine Arts/GOAL

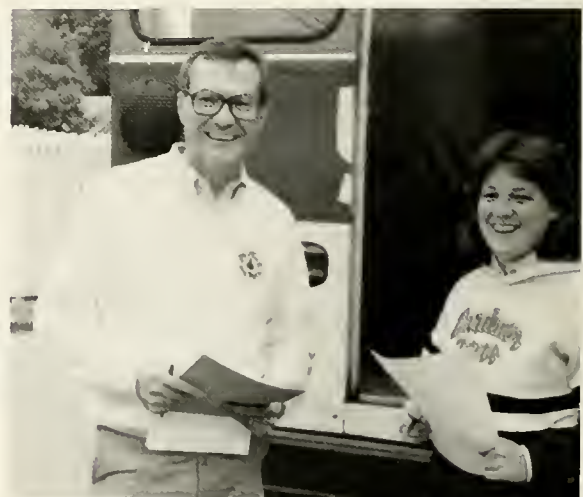

Monk Ashley, the College Minister, has many duties outside his office.

Frieda Collins keeps The Campus Shop filled with the supplies every college student needs.



Ruth Kiser
Dir. of Women's Services



Shirley Lail
Dev. Asst., Admissions



Charles Ledford
Development Asst.



Betty Logan
Transcript Eval. Officer



Joann Lutz
Asst., V.P. for Bus.



Marie Martin
Dir. of Fin. Aid



Carolyn McKinney
Sec., Admissions Off.



Phyllis Meredith
Associate Dir. of Adm.



Barbara Merritt
Sec., Education Dept.



Max Padgett
Development Associate



Roberta Parris
Staff Accountant



Valerie Parry
Public Serv. Librarian



Risa Pless
Admissions Counselor



Lou Ann Poston
Sec., Registrar's Office



Mildred Poston
Asst., V.P. Acad. Affairs



Dr. Dan Proctor
Asst. Acad. V.P. for Admin.



Shirley Pyron
Sec./Cashier, Bus. Office



Jane Raduly
Payroll Accountant



Sara Roland
Sec., Public Info.



Dr. Larry Sale
Ast. Acad. V.P.,
Special Studies



Charlotte Slice
Sec. Grad. Studies



Joyce Summers
Sec., Special Studies



Pam Templeton
Switchboard Operator



Evan Thompson
Asst. Dean, Special Studies



Vickie Webb
Sec., Student Services



Marie Wellman
Acquisitions Asst., Library



Evans Whitaker
Adm. Asst. to the President



Gerald White
Dir. of Men's Services



Joann Lutz has a busy job that
keeps her on the go.



Lucy Wilson
Registrar



ORGANIZATIONS



Outdoor Explorers Club
 Front — Jennifer Traylor,
 Malcolm Allen, Mandy Thomas,
 Melissa Brown, Susan Curti,
 Nancy Newlon, Dr. Tom Jones.
 Back — David Delafield, Laurie
 Bush, Jeff Thomasson.



Alpha Psi Omega
 Front — Steve Hamrick, Lydia
 Grainger, Chip Caldwell, Mandy
 Thomas, Henry Styron, Laura
 Kish, Chuck Haynes.
 Middle — Tammy Hartzog, Kay
 Walker, Debbie Cravey, Nancy
 Reid, Elton Williams, Carol Ann
 Smith, Melissa Whitlow.
 Back — Kim Harris, Mark
 Thomas, Roy Brinkley, Greg
 Threatt, Patty Redmon, Dr. Jeff
 Elwell.



Pilot Staff
 Front — Mike Blanton, Janet
 Curry
 Middle — Mary Moore, Greg
 Marshall, Lori Meadows, Henry
 Doo.
 Back — Ronald Warrick, Roberta
 Borden (editor), Scott Stewart.
 Last Row — Dr. Bill Stowe
 (advisor), Jeff Melton.

Nanney House Council — Front: Laurie
McDaniel — Secretary/Treasurer, Liz
Potter — Intramural Captain. Middle:
Pam Brown — President, Jennifer
Richards — Vice President. Back: Rhonda
Edwards — Senator, Cherri Arnett —
Fire Marshall



Decker House Council — Front: Carolyn Turner — President, Crissy Vaughn — Chaplain, Robyn
Lindsay — Secretary/Treasurer, Mrs. Genevieve Street — Resident Director. Back: Lori Meadows
— Vice President, Charlotte Webb — Fire Marshall, Kim Wise — Intramural Captain, Susie Davis
— Senator



Stroup House Council — Front: Bonnie Burgess — Senator, Tammy Campbell — Chaplain, Renee Reed — Treasurer, Cindy Hinson — Intramural Captain. Back: Martha Ann Hartzog — Vice President, Janet Ballard — Secretary, Sally Owens — Fire Marshall, Missy Richardson — President



Campus House House Council — Front: Mitzi McGraw — President, Kimberly Porter — Secretary/Treasurer Back: Myra Wilfong — Vice President, Joyce Christian — Senator



HAPY House Council — Front: Beverly Bradshaw — President, Ginny Romano — Fire Marshall Middle: Jill Isley — Secretary, Deirdre McCann — Hall Proclor, east wing, Lynn Hamrick — Treasurer, Susan Ballard — Intramural Captain Back: Elaine Brady — Chaplain, Cathy St. Charles — Senator, Cara Barker — Hall Proctor, 3rd floor, Cindy Hollifield — Vice President

Royster Dorm Council: Front — Randy Gimbel — Resident Director, Henry Gray — House Council, Back — David Kahlor — Secretary/Treasurer, Kevin Parsons — President, Malcolm Allen — Resident Assistant, Daniel Dye — Resident Assistant



Spangler Dorm Council: (L to R) Terry Lewis — Vice President, Scott Creel — Secretary, Kevan Sawyer — President



Mauney Dorm Council: (L to R) Rodney Jeanes — Vice President, Richard Brown — President, John Keeter — Secretary



Myers Dorm Council: (L to R) Bill Champion — President, Tom Heilig — Vice President, Tom Bridges — Secretary

Lutz-Yelton House Council: (L to R) Gordon Huneycutt — Vice President, Rusty Morrison — President, Jeff Thomason — Secretary



Physical Plant: (L to R) Chuck Bridges, Clifford Ledford, Charles Greene, David Jones, Julius Hoyle, Jimmy Martin



The 1986-1987 GHI cafeteria staff

Baptist Young Women — Sitting:
 Rebekah Powell — President, Edith
 Russ — Secretary, Pam Warrick —
 Vice President, Ms. Ruth Kiser
 Standing: Pam Jarrett — Mission
 Action, Karla McKinney — Music
 Chairman, Eva McKinney, Rhonda
 Slagle — Mission Prayer Support,
 Jennifer Walters, Laura Rogers —
 Mission Study



Ministerial Alliance — Sitting: Richard Fleming, Doug Turnmire, Michael Ramsey, Chris Schofield — President, Starr Dugger —
 Secretary Standing: Micha W. Miller, Wayne Carpenter II, Chris Masters, Robert Capps, Terry Eddinger, Doug Foster, Larry Zaky — Vice
 President, Rick Wilson — Advisor

Association of Women Students —
 Sitting: Rebekah Powell, Doreen
 Payne, Jennifer Richards Standing:
 Mitzi McGraw, Carolyn Turner, Myra
 Wilfong, Beverly Bradshaw, Bonnie
 Burgess, Susie Davis, Cathy St.
 Charles, Ms. Ruth C. Kiser





Fellowship of Christian Athletes — Front: Richard Hardee 2nd Row: Alisa Mantysaai, Mary Beth Searcy, Angie Moss, Laura Martin, Ann Harrington, Eve Whitlock, Susan Edmonds, Janet Smith 3rd Row: Nathan Wriston, Bobby Deal, Eric Brewton, Benita Tilley, Lyman Jones, Mickey Milleman, Glenn Johnson 4th Row: Dwayne Duncan, Chrissy Vaughn, Annette Foster, Sonya Williard, Richard Fleming, Clayton Spillers Back: Charlotte Webb, Michelle Foster, Kim Freeman, Shelly Walker, Amy Clinard, Sally Owens

Baptist Student Union — Front: Ann Harrington, Daniel Black, Greg Gaddis, Ben Payne, Terry Eddinger, Mike Hillard. 2nd Row: Elton Williams, Mike Davis, Vickie Melton, Alisia Painter, Debbie Tutterow, Lori Blalock, Bart Craig, Faith Lowe, 3rd Row: Cari Anders, Tammy Ellis, Shelly Baumgarner, Joy Parks, Janet Smith, Angela Combs, Regina Whitaker, Karen Roberts, Kevin Soto Back: Karen Curtis, Elaine Brady, Mary Sneed, Rodney Miller, Susan Ballard, Philip Archer, Charlotte Webb, Karen Williams, Sara Blevins, Paul Crews, Cheryl Dillard, Beth Whitley, Darrell Ritchie, Nina Beal, John Norman, Lori Harill, Wendy Guthrie, Laurie Haigler



Web Staff: Front — Dr. Bill Stowe — Advisor, Kim Harris — Co-Editor, Sue Wilhelm, Henry Doo, Back — Mark Jordan, Renee Reed, Jamie Touchton, Janet Curry, Melissa Whitlow — Co-Editor



Religious Education Club: Front — Carolyn Hicks, Lisa Hefner, Lisa Mathis, Tammy Shadden, Back — Melissa Clodfelter, Dr. Alice Cullinan, Cindy Hinson, Angela Combs, Edward Austin



G-W Pep Band: Front — Shawn Lewis, Susan Tiddy — Vice President, Cindy Yancy — Assistant Equipment Manager, Greg Michael, David Whitesides, Bill Lynn, Michael Cook, Middle — Elton Williams, Sue Cottrell, Kim Porter, David Delafield, Laurie Haigler, Mindy James, Melissa Brown, Clayton Spillers, Doug Armstrong — President, Mark Thomas — Representative, Back — Stephanie Bridges, Lynn Shires, Mark Nelson — Equipment Manager, Roy Brinkley, Steve Hamrick — Drum Major, Dr. C.O. Summers



Signs, Inc.: (L to R) Teresa Collins, Cathy Cline, Karen Curtis, John Vaughn, Peter Nalls, Tammy Hartzog, Abby Babson, Kim Wise, Becky Sue Rodgers



G-W Concert Choir: Front — Janet Ballard, Sally Absher, Yvonne Johnson, Kimberly Porter, Merinda Arrowood, Deborah Tutterow, Robin Hawkins, Lori Blacklock, Bonnie Burgess, Middle — Dr. Phil Perrin, Tammy Lamb Cash, Cheryl Dillard, Rebekah Powell, Beth Maloney, Doreen Payne, Karen Penner, Karen Biddix, Karla McKinney, Stephonie Richards, Daniel Dye, Back — David Murray, Bobby Beale, Mike Loftis, Phil Oglesby, Shawn Lewis, Preston Smith, Tracy Jessup, Doug Peninger, William Allison, Dell Morgan, Duane Smith, Brad Lowder, Robert Lawing



G-W Chorale: Front — Shelly Baumgarner, Abigail Stephens, Janet Lindsay, Ellen Fortenberry, Paula Nelson, Laurie Haigler, Faith Lowe, Sumi Watanabe, Maria McKinney, Lisa Mathis, Lynn Sisk, Carl Anders, 2nd Row — Lois Brown, Rhonda Slagle, Debbie Chapman, Rhonda Orr, Kim Harris, Paula Meyers, Monique Jenkins, Alesia Bradley, Debbie Pennington, Karen Curtis, Missy Richardson, Kimberly Petty, Andrea Spears, 3rd Row — Nina Beal, Sherry Moore, Krista Parson, Jennifer Haynes, Michael Cook, Donald Duncan — Assistant Conductor, Warren Choice, Pogo Costley, Rodney Miller, Clay Spillers, Terry Dugger, Kevin Roland, Rusty Setzer, Dean Hawkins, Geoff Chestnut, Back — Lynn Rape, Ella Wilkey, Amy Cawood, Jennifer Richards, Alan Cawood, James Scott, Mark Thomas, Eddie Andrews, Micah Saylor, Greg Branson, Rusty Morrison, Todd Capps, Gordon Huneycutt, Darrell Ritchie, Donald Ball, Bill Lynn, James Byrd, Accompanist — Angel Allen



Collegiate Gospel Choir: Front — Petual Harris, Kimberly Porter — Chaplain, Sandra Mooring — Assistant Secretary, Carolyn McKinney — Advisor, Barbara Johnson, Lois Brown — Publicity Chairperson, Joyce Christian — Vice President, Back — Terry Lewis — Assistant Director, Elton Williams — President, Tony Phillips, Stephanie Mooring, Sandra Tate — Director, Bruce Benson, Don Parker — Pianist



Senior Class Officers: (L to R) Teresa Cannon — Vice President, Abbigail Stephens — President, Marlene Johnson — Secretary/Treasurer



Student Government Association: (L to R) Danny Reece — Treasurer, Mickey Sharpe — Vice President, Amy Cawood — Secretary, David Keim — Student Center Board, Mike Rousseaux — President



Governor's Aides: Front — Sharon Nichols, Greg Threatt, Pam Jarrett, Mitzi McGraw, Back — President Chris White, Teresa Cannon, Tracy Jessup, Mike Rousseaux, Gordon Huneycutt, Abbigail Stephens





Junior Class Officers: (L to R)
Cathy St. Charles — Vice President,
Brent Winslow — President,
Cara Barker — Secretary/Treasurer

Sophomore Class Officers: (L to R)
Lisa Stephens — Secretary-/Treasurer, Mary Beth Searcy —
President, Lori Blalock — Vice President

Freshman Class Officers: (L to R)
Karen Curtis — Vice President,
Carla McKinney — President, Andrea Spears — Secretary/Treasurer



Phi Beta Lambda: Front Row — Dr. Glenn Bottoms — Advisor, Sue Wilhelm, Esther Greene, Christina Merrill, Melanie Harris — Chaplain, Cindy Speer — Vice President, 2nd Row — Donne Hendrix, Julie Fain, Pam Jarrett — Treasurer, Debbie Slansky — Secretary, Jennifer Whisnant, 3rd Row — Phillip Poston — President, Steve Starnes — Historian, Brad Lowder, Isaac Mwase — State Historian, 4th Row — Malcolm Allen, Mark Nance, Back Row — Michael Owen, Nathan Wriston, Jeff Thomasson, Russell Hardin — Advisor

Alpha Chi: Phyllis Barbour, Linda Brooks, Rhonda Burrell, James Byrd, Amy Cawood, Molly Cooper, Eric Costley, Barbara Cox, Susan Curti — Treasurer, Richard Davis, Lis Dellinger, Mindee Downs, Dwayne Duncan — President, Mary Dunning, Celina Faulkner, Nancy Fortenberry, Alice Gaeta, Audrey Harris, Jerry Hatcher, Sheila Hedgpeeth, Teresita Hernandez, Gregory Hill, Renea Johnson, Merita Lail, Alice Lammonds, Nancy Lovelace, Karen Massie, Paula Matthews, Laurie McDaniels, Rachel McGee, Vickie Melton, Frederik Miller, Donna Mulnix, William Murphy, Isaac Mwase, Tamara Nance, Bernice Newton, Jo Ellen Norris, Sally Owens — Vice President, Linda Privette, Phillip Poston, Karen Reeves, Micah Saylor, Mark Smith, Sandra Snyder, Cindy Speer — Secretary, Paul Stapleton, Steve Starnes, Gerald Thomas — Delegate, Anita Thomasson, Carole Transon, Elaine Vaughn, Pam Vaughn, Beverly Watts, Linda Wheaton, Ella Wilkey, Mike Wilkie, Janice Ward, Jennifer Whisnant, Brent Winslow.

Psychology Club: Front — Dr. Bonnie Wright — Advisor, Lynn Hamrick — Secretary/Treasurer, Cindy Hollifield — Vice President, Cathy St. Charles, Angie Moss, Susan Tiddy, Dr. Frieda Brown, Back — Amy Tucker — President, Julie Burton, Susan Rickard, Melinda Wall



Mathematics Club: Front — Samir Abuelhawa, Mark Cox, Middle — Eva McKinney, Tamala Campbell, Eugene Quillen, Jo Ann Quillen, Doug Armstrong, Back — Grant Smisor, Dr. Ted Monroe



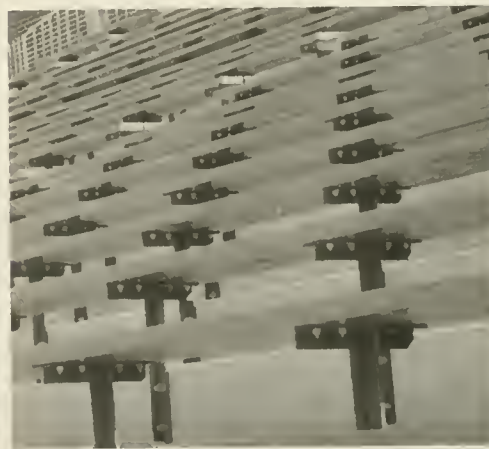
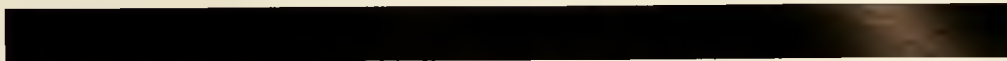

SPORTS

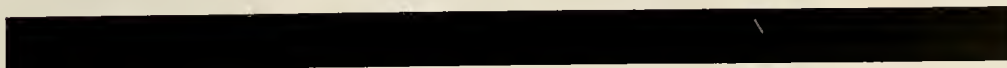

The Runnin' Bulldog's 1986 football season began disappointingly, turnovers breaking the back of every good drive. First came a 35-13 loss to NCAA/AA Western Kentucky, then a close loss to the Newberry Indians.

At home, however, the 'Dogs were hot. In the third game, Georgia Southwestern fell 49-17, primarily because of a fired-up G-W defense.

Livingstone was the next to be overwhelmed, and then the James Gang took their show on the road again. Lenoir-Rhyne looked easy, so the 'Dogs baited the Bears and left with the victory, the first in SAC-8 competition. Catawba pulled a sneak attack and handed out a sound home thumping, 35-22. Team Spirits were low.

Carson-Newman took advantage of the spirit, rain,

and fog to deal out a dampening loss, but it was only a temporary setback. Before the soggy homecoming crowd, G-W punted in the last seconds to hand Elon a stunning defeat, with President White leading the cheers. Some of the Fight went out of the Christians.

In two of the last three games, the 'Dogs demonstrated that the team had come together. The Presbyterians felt they had been predestined to lose 35-13, and Mars Hill disappointed the god of war, 17-24.

Woody Fish and the coaching staff were happy people, not to mention the G-W fans. We had been picked to go 2-9 for the season, but, as Fish put it, "we worked hard, and a very young football team got better as the year went on." Well said, and well done, Doctor Fish!



The Bulldog offense prepares another strike in their win over Georgia Southwestern.

Eager players watch as their strong defensive line holds back their opponent.

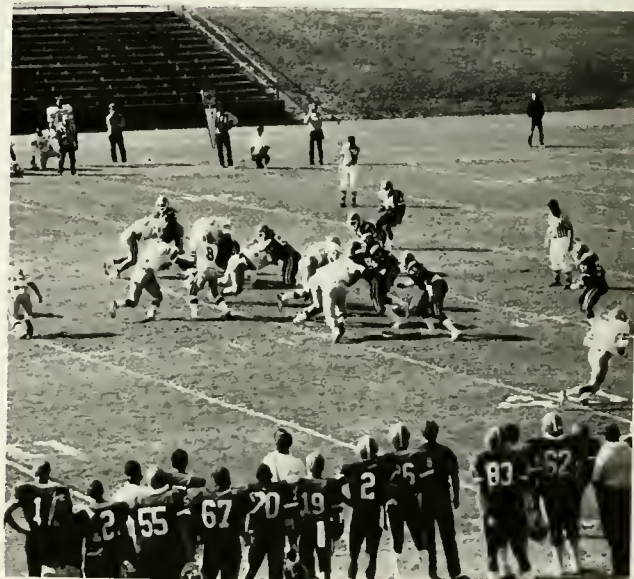



The Runnin' Bulldogs race to their first victory of the season.

The referee carefully determines the possession of the play.



Quarterback Bruce Benson takes aim to complete a pass.

GW defensive line struggles to take over fumble of Georgia South Western.

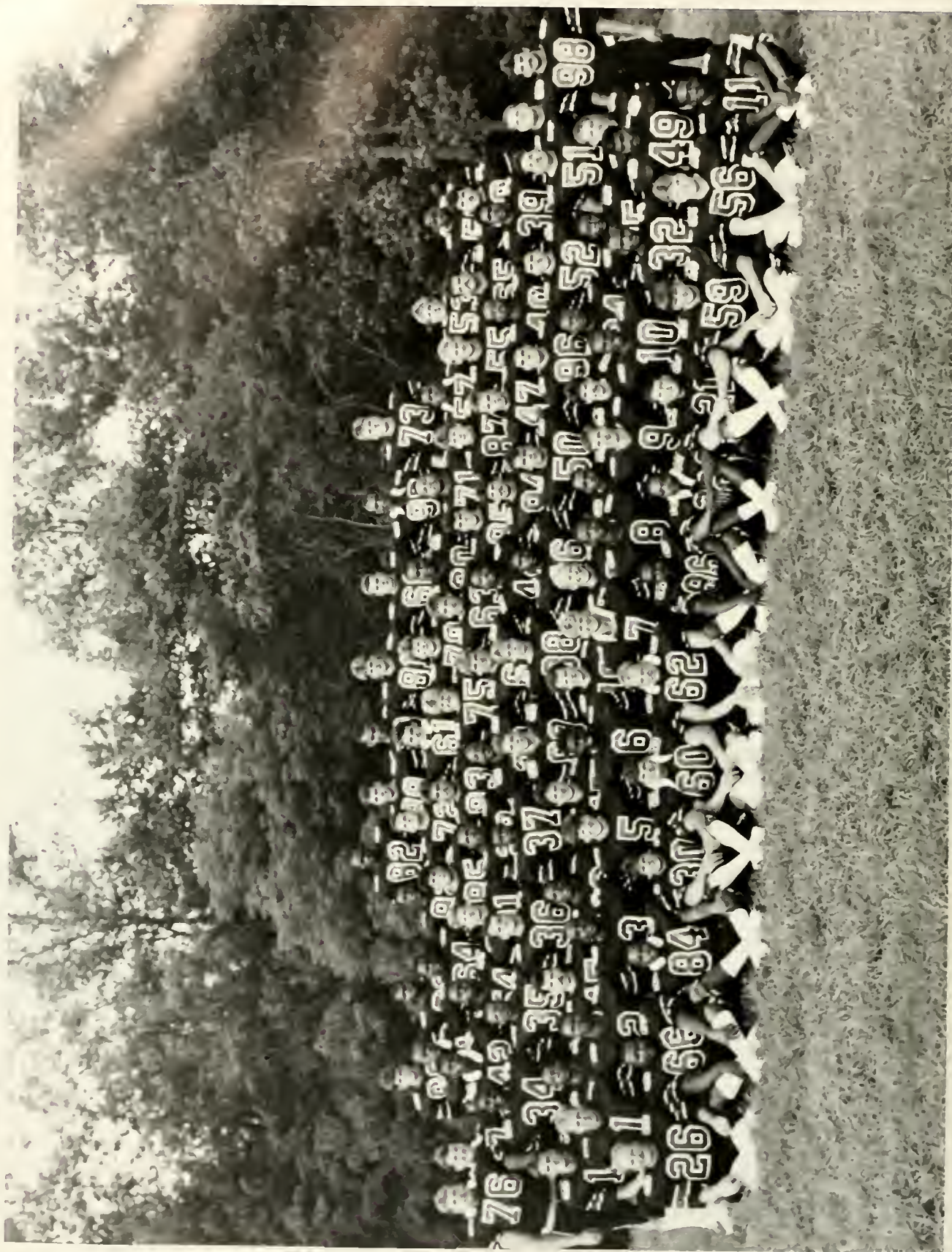

1986 G-W Alphabetical Roster

Name	Pos.	Ht.	Wt.	Yr.	Hometown	Name	Pos.	Ht.	Wt.	Yr.	Hometown
Randy Acevedo	OL	6-2	210	So	Key West, FL	Thomas Mack	DB	6-3	180	Fr	Greer, SC
James Anderson	OL	6-1	243	So	Blacksburg, SC	Chris MaHaley	OLB	6-0	190	Fr	Piscataway, NJ
Floyd Archie	DL	6-2	230	Jr	Fayetteville, NC	Jim Martin	DL	5-11	200	So	Virginia Beach, VA
Thomas Barnette	OB	6-2	185	Fr	Florence, SC	Barry McCabe	DB	5-10	175	Fr	Summerville, SC
Bruce Benson	QB	6-0	169	So	Seneca, SC	Brett McPherson	LB	6-3	220	So	New Castle, VA
Jimmy Bowlin	K	5-7	180	Fr	Chesnee, SC	Tim McKenzie	DL	5-10	212	So	Kingstree, SC
Adonis Boyd	DB	6-1	165	Fr	Goose Creek, SC	Chris Medford	OL	6-1	254	Sr	Newport, TN
Scott Boyer	OL	6-3	240	Jr	Key West, FL	Darrell Middleton	RB	5-11	190	Fr	Summerville, SC
Eric Brewton	DB	5-9	155	So	Miami, FL	Donnie Morgan	OLB	5-9	190	Fr	Richmond, VA
Chad Byars	OLB	6-0	205	Fr.	Fayetteville, GA	Mack Morgan	LB	6-2	200	So	Albemarle, NC
Jim Chappell	OL	6-6	289	Jr	Stanford, NC	Mark Muller	OL	6-6	277	So	West Columbia, SC
Ricky Chavis	TE	6-2	210	Fr	Drexel, NC	Todd Mullinax	OL	5-10	218	Fr	Calhoun, GA
Tim Childress	WR	5-9	161	Fr	Mount Pleasant, SC	Rodney Myers	WR	6-2	180	Fr	Goose Creek, SC
Warren Choice	LB	6-0	225	Fr	Gray Court, SC	William Palmer	LB	6-0	220	Fr	Gaffney, SC
Scott Creel	OL	5-10	214	So	Key West, FL	Don Parker	WR	6-0	160	Fr	Seneca, SC
Frank Cunningham	WR	5-11	160	Jr	Waterloo, SC	Jeff Parker	K, P	5-11	180	Fr	Seneca, SC
Greg Davis	OLB	5-9	180	Fr	Hickory, NC	Tony Phillips	RB	5-9	169	So	Lake City, SC
Robert Davis	DL	6-0	225	Fr	Belton, SC	Mike Pondo	TE	6-0	215	Fr	Williamstown, NJ
Willie Dial	WR	5-10	170	Fr	Laurens, SC	Chris Poston	RB	5-10	165	So	Shelby, NC
Mike Dudko	K	5-10	170	Fr	Belmont, NC	Curt Pressley	LB	6-0	199	Jr	Kings Mountain, NC
Jimbo Early	RB	5-9	171	Jr	Birmingham, AL	James Reid	DB	5-9	175	Fr	Gastonia, NC
Teddy Eaves	RB	5-9	168	Sr	Bessemer City, NC	Wade Rhinehardt	WR	5-10	168	Fr	Statesville, NC
Steve Emory	DL	6-1	250	Fr	Lancaster, SC	Wendell Rhodes	DB	5-11	175	Fr	Easley, SC
Jeff Frady	QB	6-2	189	So	Waynesville, NC	Jack Richards	OL	6-2	250	Fr	Boomer, NC
Jody Franklin	TE	6-2	206	Fr	Bessemer City, NC	Kelvin Richardson	WR	6-0	170	So	Greer, SC
Paul Galloway	P	6-0	160	Fr	Florence, SC	Joe Robbins	OL	6-2	230	Fr	Asheboro, NC
Darrin Gray	DB	5-9	175	Fr	Anderson, SC	Kevan Sawyer	LB	6-2	240	Jr	Winston-Salem, NC
Darryl Griffin	DL	5-11	238	Sr	Charleston, SC	James Scott	DL	6-2	215	Fr	Charlotte, NC
Anthony Hailstock	DL	6-0	241	So	Greenville, SC	Bill Shaw	RB	5-8	185	Fr	Chesnee, SC
Kevin Henderson	LB	5-9	200	Fr	Goose Creek, SC	Tony Simpson	WR	6-2	190	Sr	Indianatown, FL
Todd Higgenbotham	DL	6-2	245	Fr.	Aiken, SC	Bart Smith	DL	6-2	220	Fr	Dublin, NC
Robert Hill	DB	5-10	177	Fr	Winston-Salem, NC	Tripp Spencer	LB	5-9	185	Fr	Raleigh, NC
Perry Himsel	K	6-0	180	So	Charlotte, NC	Wayne Stewart	DB	5-10	175	Sr	Summerville, SC
Steve Howie	WR	5-9	180	Fr	Charlotte, NC	David Sumpter	DL	6-3	202	So	Camden, SC
Marc Hubbard	OLB	6-3	200	Fr	Charlotte, NC	Kelly Thompson	RB	5-9	180	So	Spartanburg, SC
Cliff Huckabee	DL	6-1	225	Fr	Hartsville, SC	Michael Ward	QB	6-0	190	Jr	Gaffney, SC
Chris Hyman	DB	5-9	175	Fr	Florence, SC	Tim Waters	WR	6-3	200	Fr	Woodruff, SC
Jesse James	QB	6-1	192	Jr	Bessemer City, NC	Mike Watson	OL	6-1	235	Fr	Aiken, SC
Norman James	DL	5-11	221	So	Durham, NC	Steven Whack	DL	6-2	220	Fr	North Charleston, SC
Rodney Jeanes	OL	5-11	210	Fr	Pelzer, SC	Brian Wood	OL	6-1	224	Jr	Gaffney, SC
Doug Justice	OL	6-0	240	Fr	Hendersonville, NC	John Wood	OL	6-0	240	Fr	Spartanburg, SC
Mark Kimel	DL	6-0	218	Fr	Statesville, NC	Bobby Wray	RB	5-10	180	Fr	Jacksonville, NC
Thurman Leach	OL	6-2	245	So	Fuquay-Varina, NC	Ozzie Wright	LB	6-1	250	Sr	Seneca, SC
Terry Lewis	LB	6-1	190	Jr	Rock Hill, SC						
Mike Lindsay	OL	6-6	270	Fr	Spartanburg, SC						

Head Coach Woody Fish plans defense strategy for upcoming play against Elon.

Senior Darryl Griffin returns to the sideline to discuss the next play with the Bulldog coaching staff.



1986 Coaching Staff: Greg Taylor, Fish, Joe Hunter, Mark Driscoll, Buddy Bridges, Brian Tomlin, Tony Holland, David Franks, Al David Dowd, Dewey Lusk, Woody Manning.



===== Coaches ===== Coaches ===== Coaches ===== Coaches =====

Coaches, David Dowd and Greg Taylor keep step with the cheerleaders during the Boiling Springs 75th Anniversary Parade.



A coach, in the words of head coach Woody Fish, is "someone who pushes someone to achieve something that he is not willing to work hard enough for on his own." The eleven men on the 1986 football coaching staff found this to be true although they had the advantage of a hard-working team.

The coaching staff required as much team work as they expected out of their players. Each coach worked individually on separate aspects of the game. However, these coaches, specializing in offensive lines and defensive backs, came together to prepare a victorious team.

Fish claims the toughest task for the coaches in-

Football fans enthusiastically cheer their team on to victory.

volves preparing the team for a game every weekend. Players are easily distracted by the college academic and social schedule, but a motivated staff serves as a motivation for the team. The staff found they could work well on the field and off the field.

Fish felt that the families of the staff get along well. Five out of nine full time coaches are married. Linebacker Coach David Franks and Offensive Line Coaching assistant Brian Tomblin are the two student assistants. Greg Taylor, an offensive line coach, says after coaching for the third year for the Bulldogs, "I feel real fortunate to work with a group like this. We are able to make it a lot of fun although it is a lot of work."

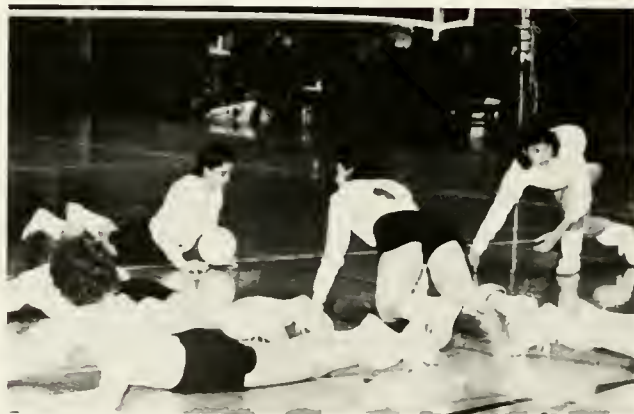

The crowd cheers the team onto victory.

Shawn Medlin starts warm ups before match.



Volleyball

Front row: Tonya Sprinkle, Donna Hendrix. 2nd row: Shawm Medlin, Jenny Riddle, Kim Haywood, Donna Robertson, Ronda Edwards, Cindy Cook. 3rd row: Lisa Tucker, Lara Sellers, Susan Moore. 4th row: Lisa Stewart.

Donna Robertson prepares to spike the ball.



Lara Sellers helps to score a point by setting the ball.

Coach Dee Hunt and the twelve members of the Volleyball team bumped off a 13-20 regular season record and a 14-24 overall record. The overall season presents a loss, but the experience gained in the game was demonstrated during the tournament schedule.

The season began with 4 losses to Pfeiffer, Wingate, Limestone, and High Point. The team began to pick up with a win over Mt. Olive and continued their wins over Presbyterian College and Belmont Abbey.

Top returning players Lisa Tucker and Lisa Stewart led their team onto another winning streak beginning with Anderson College and followed with

Converse College. The Bulldogs last winning streak included strikes against Davidson, Elon, and Wingate, with a final victory over U.N.C. Asheville.

The toughest competition for the team throughout the season proved to be Lenoir-Rhyne College. However, the volleyball team set up 2 consecutive wins over Lenoir-Rhyne during the tournament. The highlight of the tournament as well as the season included 3 consecutive wins over Belmont Abbey, U.N.C. Asheville, and Campbell College. The 5 wins gave the team an outstanding winning tournament record.

Keeping up the spirits of players and fans may look like fun, but it requires training and hard work. The twelve members of the cheerleading squad, and their bulldog mascot, John Kim, found that cheering demanded their time as well.

The squad, under the supervision of Mrs. Kathryn Musselwhite, began their training in mid-summer. After one week of practice on campus, they departed for a week of intensive training at the Memphis State Cheerleading Camp. The camp consisted of five days of basic instruction and learning of new cheers and stunts.

Of course, all of the cheerleaders who attended the camp succeeded in learning cheers. But more importantly, the girls earned recognition as "Most Spirited" and received ribbons in the Spirit Rhythm category. John

Kim, the bulldog mascot, also participated in a separate course for mascots at the camp. By the end of the week, Kim earned the titles of "Most Improved Mascot" and "Most Outstanding Mascot" represented by two gold ribbons. Kim's gold ribbons were preceded by 3 blue ribbons and 2 red ribbons in other categories during the week. Kim said he enjoyed his first year as mascot. "I played football all my life, so it has been different to take on the role of cheering, but I can be myself inside the suit."

Six hours of practice under the direction of Captains Lymon Jones and Celina Faulkner have paid off for the squad. They managed to cheer the teams on and get along as a group. Sophomore Lisa Stevens said, "Everyone is open to criticism, so things go smoothly."



Waiting for the next play, the cheerleaders take a time out from the ballgame.

Front row: Ryan Gerhardt, Lisa Stephens. Back row: Becky Earley, Lyman Jones, Danny Bush, Amy Tucker, Kimberly Petty, Richard Carbaugh, Eddie Rhodes, Celina Faulkner.



===== Cheerleaders ===== Cheerleaders =====

The bulldog helps out with boosting spirits at the home football games.



Kim Petty enthusiastically participates in the cheerleading stunts.

The cheerleaders show their spirit by doing a routine on the sidelines.



Richard Carbaugh leads the cheerleaders in giving support to the football team.

Dwayne Hudgins walks on to approach the next hole.



Jeff Harwood concentrates on his putting skills.

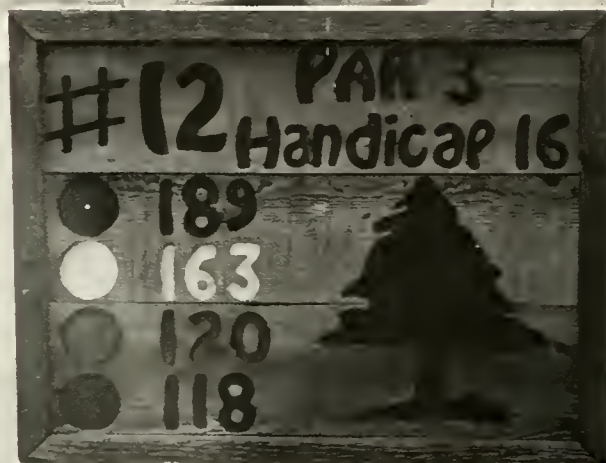

Sign #12 at Riverbend spells out the game.

Darryl Leonhardt prepares to meet his team member for the next shot.





Any sport requires time and dedication, especially a sport which requires its players to compete in the spring and fall. The seven members of Gardner-Webb's golf team find that the long hours of practice and tournament play reduce the size of their team in comparison to other sports.

Golf Coach Dr. Garland Allen led the 3 returning players and the 4 freshmen team members through 3 tournaments and 2 matches in the fall. The two matches resulted in a win over Limestone College and one loss to Davidson College. Gardner-Webb

placed 6th out of 10 in their own Riverbend Tournament. The two following tournaments proved successful for the Bulldogs as well. The Abbey Apple Tournament gave them 8th place out of 23 teams and the 'Dogs were up to par once again with a 5th place rank in the Methodist Inter-collegiate Tournament held in Fayetteville.

Senior Dewayne Branch claimed this to be "the best fall since I've been here; the seniors are going to have to show good leadership to help get the freshmen on track." But with 6 hours of practice a day the 'Dogs are hopeful of getting a top 2 ranking in the district tournament.

Russ Carroll carefully aims his shot in hopes of a winning game.

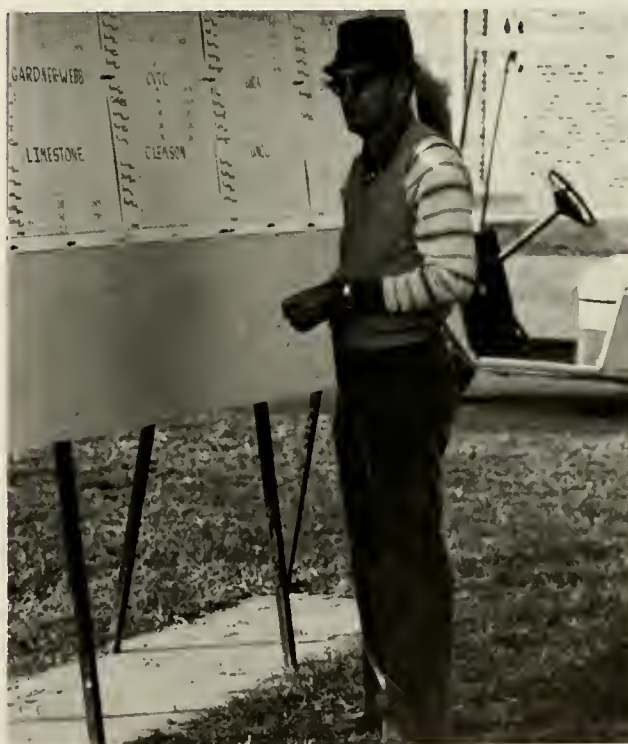

Dr. Garland Allen awaits word on the outcome of the Riverbend tournament.

Golfer Jeff Harwood, watches the ball reach its destination.

The Bulldog basketball team has long been known as one of the most successful teams at Gardner-Webb. The 1986-87 team held no exception to the reputation built for them in the past. By December, after their first nine games, the Bulldogs had maintained victory over their opponents six times for an overall 6-3 record to carry them through the holidays.

The Bulldogs began the season with a slight but exciting one point win over Belmont Abbey. The 'Dogs kept a winning frame of mind for a 60-58 victory over High Point College. Mount Olive held the team down for a loss. They could not be held down by Edward Waters. They achieved a 97-80 win over them. After one more loss to USC-Spartanburg, the men on the team took off with three consecutive wins over USC-Aiken, Mars Hill, and North Georgia.

Although the Bulldogs could not claim a victory over USC-Spartanburg, they took a second place in the tournament. Two returning players, Brad Smith and Stan Easterling, were named to the all-tournament team. Junior start-

er Brad Smith scored a career high 25 points. Smith and Aaron Patterson, starting point guard, led the backcourt for the 'Dogs. Smith and Patterson also joined their teammates Chad Gough and Darren Sanders in scoring three pointers to lead their team to victory.

Along with the success of the returning players, the coaches attributed the victories to the new players. Assistant Coach John Haskins said, "A lot of the success could be determined from the output of the newcomers." Head Coach Jim Wiles claimed this "the best recruiting class since I've been at Gardner-Webb and maybe the school's best class ever from top to bottom."

Anthony Hailey steals the ball from a High Point College player to capture the win 60-56.



The Bulldogs move in after a missed attempt at the free throw line.

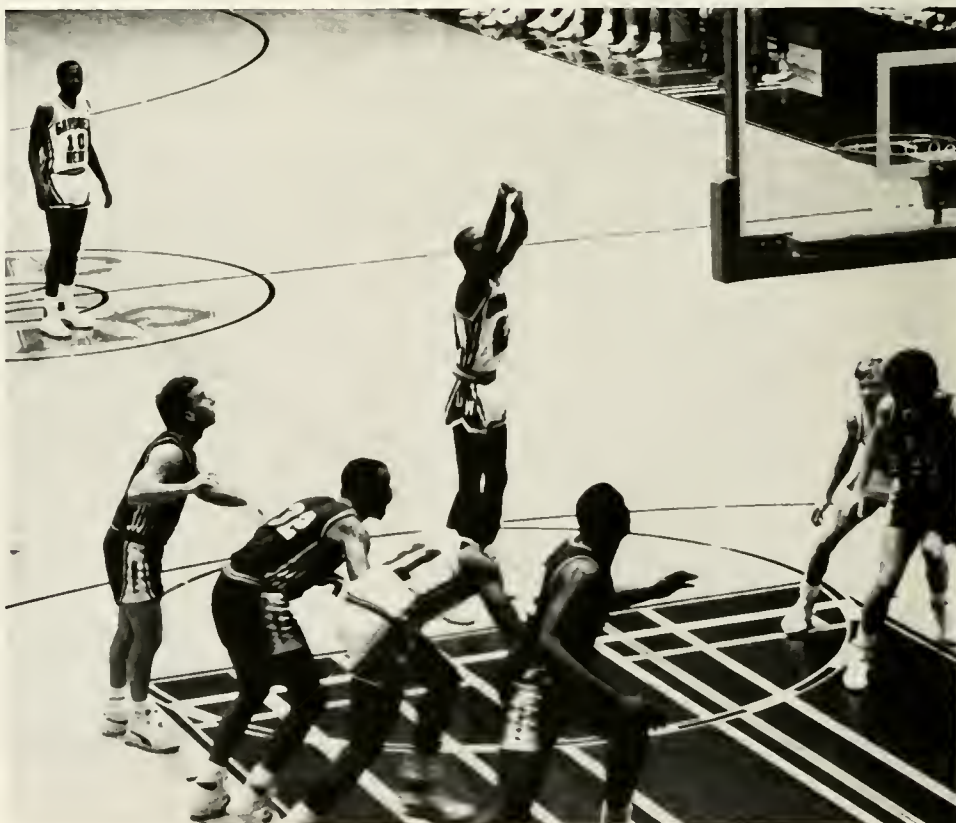



Steve Conley watches on as his teammates struggle for the ball after a free throw.



1986 Men's Basketball Team: (front row) Rick Bowman, Jon McNeil, Orlando Early, Darren Sanders, Brad Smith, Aaron Patterson, Tom Bridges, Reggie Ampley, Daryl Floyd, Barry Mayo, Ronald Champion, Kevin Brown.

(back row) Coach Jim Wiles, John Haskins, Chad Gough, Grady Martin, Thomas Plaster, Randy Grayson, Stan Easterling, Bill Fath, Steve Conley, Anthony Hailey, Joe Renfro, Tim Vaughn, Donny Hastings.

Every sport requires patience and diligence. The women's basketball team certainly won in these categories. They demonstrated patience when Linda Simpson, a forward, had to sit out the first seven games of the season after receiving an injury during practice. They also remained diligent in spite of the fact that their returning starter, Mechelle Hamilton, could no longer take on her position as guard. Hamilton broke her foot during early practices.

The fourteen members of the women's team began practicing on the court on October 7. They had been conditioning for play since September 4. Laziness did not play a part in the outcome of the season. The team practiced an average of 2 hours a day on the court and unaccounted

hours working on individual skills.

The nine returning players and five freshmen made up the first Gardner-Webb Women's team to have each home game broadcast on radio. Gloria Campbell, a third year player, said "We have more fans at the game now; we have a lot of talent on the court."

Although the "Lady Dogs" had a few close games, they did not manage to win any of the first eight games. However Campbell adds "We have a better attitude than in the past." The ladies made their patience last through the season. Simpson returned to practice early in December and the team returned after each loss to attempt a victory with great diligence.



Starting team members plan strategy against upcoming opponents.

Donna Hendrix attempts a free throw in a struggling effort to lead her team to victory.



Both teams fight to get the rebound.

The Lady Bulldogs' offense is tough to stop.



1986 Women's Basketball Team: (front row) Kim Haywood, Eve Whitlock, Donna Hendrix, Benita Tilley, Joye Foster, Tina Dearmon, Linda Simpson, (back row) Dr. Jeff Tubbs, Gloria Campbell, Mechelle Hamilton, Donna Robertson, Lisa Sabbarth, Jenny Riddle, Laura Martin, Beth Hambright, and trainer, Joe Hough.





Stephen Matheny and Jeff Allred join their team mate Mike Cheek in representing the team in the Boiling Springs 75th Anniversary Parade.



Baseball: (Front Row) Clint Wiles, Mickey Milleman, Robbie Sparks, Stephen Matheny, Jeff Allred, Marshall Willis, Will Rogers. (Back

Row) Kirk Dotson, Brett Bridges, Nathan Wriston, Monte Whiteman, Scott Lee, Mike Cheek, Joey Moss.



Baseball

Seven has long been regarded as the perfect number. The seven new members of the 1986 baseball team may not have been expected to be perfect but the 14 returning players expected them to help make a more perfect team. However, in the words of senior second baseman Mike Cheek, "We should do pretty good because we have returning players." The team keeps faith in the new and returning players.

The practice season began in August. The men on the team trained through

Center fielder, Nathan Wriston, points to victory for his team.

Baseball

running and lifting weights. In September the team began working on the field to prepare for the 40 games ahead of them. February 28th officially opened the season consisting of 20 home games and 20 away games. They play an average of 3 games a week. The team is picked to win 25 games.

The team, in order to win, relies heavily on the pitchers. They are Robbie Sparks, Marshall Willis, Clint Wiles, Keith Bridges and John Johnson. According to first baseman and pitcher Clint Wiles, "It's the pitching that determines the season."



The baseball team works out on the practice field. Their practice season begins in August.

Coach Ozzie McFarland gives pointers to the team during practice.



The 1987 Tennis Team started the Fall with daily practice from 3:00 to 5:00 in the afternoon. The team began practicing again in January on the same schedule to prepare for the season beginning on February 18th.

A full season of 25 matches includes the Gardner-Webb Tennis Classic hosted by the team on an annual basis. The Classic invites three or four visiting teams to play against the

ten members of the host team.

Bill Naylor, the team's coach, hopes to lead the team to another victory; the past two years the Classic was won by the Gardner-Webb team. Kenny Wilson, a fourth year member of the team, helped lead the six other returning players to the past victories.

Gary Patterson concentrates on his game during practice.



The tennis team gets suited up for practice.





1987 Tennis Team: Victor Ward, Gordon Huneycutt, Robin Gregainias, Grant Smisor, Kenny Wilson, Shaun Ingram, Richard Hardee, Pete Edwards, Gary Patterson, John Keeter.

Richard Hardee takes a stand for his game during his second session of practice.



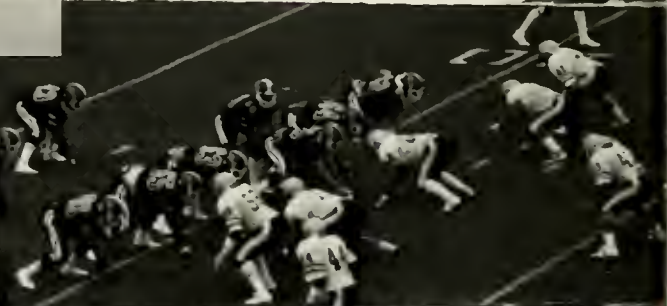

Special People

Service is our theme at Gardner-Webb, and it is reflected in every aspect of college life. Obvious examples stand out, and those receive occasional attention, praise from their colleagues, and congratulations from friends. Enduring service — often quiet, behind-the-scenes, and self-effacing — gets

swallowed up in the daily swirl that constitutes the chaos of our semesters.

People who serve in quiet, enduring ways actually define the value of this institution. They provide the steady hands and clear eyes that ride out storms. Two we recognize out of many — Elizabeth Jolley and Mildred Poston.



Miss Jolley has served in the cafeteria since 1954, when the cafeteria was in the basement of OMG. Her work begins at 6:00 a.m. and may extend to 9:00 or 10:00 p.m. if there is a banquet to set up.

Her supervision of the dining hall contributes to our lives daily in ways we take for granted. Her concern for efficient — especially pleasant — operation of the line is demonstrable.

Asked why she has

served so long, Miss Jolley replies, "I just like to be around these students," whom she feels are much like those who trod the line in OMG.

Symbols of her service lie in the napkins she has folded, tens of thousands of napkins, each one treated with individual care, each important as a small but essential part of the nourishment at hand, each caressed gently and knowingly as the lives she touches without our notice.

Mildred Poston worked briefly at GW after she finished school and returned in 1964 to help in a capital gifts campaign, one of the most successful in our history. Eventually, after working in another gifts campaign, she served in admissions and in public relations.

For the last ten years, Mrs. Poston has been the constant presence in an office that has seen three academic deans, Tom McGraw, Bob Knott, and John Drayer. For each of these men she organized and directed the hundreds of tasks that must be at-

tended to each week.

The work is intense and cyclic, often producing mountains of details that must be handled in a matter of days, or hours. However, when a faculty member needs to be reminded of the location of his meeting, Mrs. Poston knows. Appointments are juggled, schedules rearranged, minutes prepared, guidelines re-typed, and reports are distributed. Yet her desk is never cluttered (unless the dean is using it) and her tone is never cold or impatient.

For Mildred, GW is a family experience. Her hus-

band Tom was once Dean of Students, and both her daughters, Lou Ann and Lydia Von, were excellent students here. (Lou Ann is that helpful voice that tells you grades are not yet ready in the registrar's office).

Calm, consoling tones suit well when we are summoned to the dean's office to explain why convocation has seemed so unimportant, or to discuss declining QPR's, or to plead a special circumstance. A pleasant reassuring voice on the other end of a phone call is not all that common even on this campus, but

Mrs. Poston's is a constant.

Although her office now sports a new computer, "number-crunching" is not Mildred's style. The soul of her operation is not a filing cabinet, typewriter, calendar, or computer. It is the care she reflects in her eyes and voice and in quiet respect with which she treats each individual — staff, student, administration, faculty, or visitor — whose needs are given her patient attention. Without her help we would all have surely been confused, but it is her spirit that has made the difference.

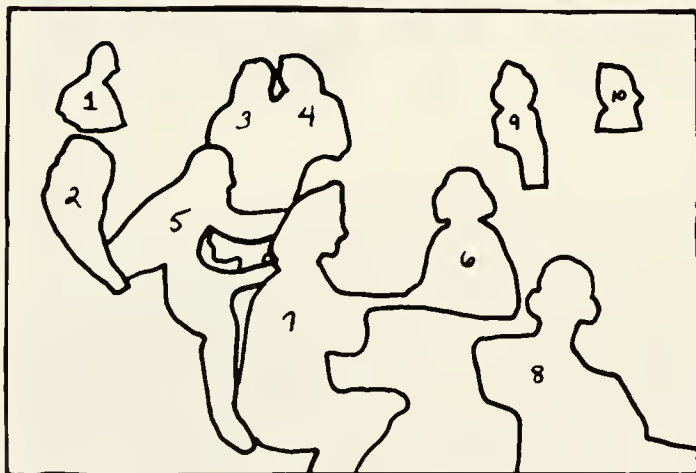

Co-editors:
Kim Harris
Melissa Whitlow
Advisor:
Dr. Bill Stowe
People Editor:
Sue Wilhelm
Student-Life Editor:
Jamie Touchton
Sports Editor:
Renee Reed

Staff/Photographers:
Janet Curry
Henry Doo
Mark Jordan
Lisa Stephens
Special Thanks To:
Mike Blanton
Steve Hamrick
Karen Massey
Mary Moore
McNeilly Photography
Allen Sparks
Evan Thompson

Celebration!

As it is every year, putting together a yearbook is a long, hard, and tedious job. Pictures must be taken, layouts must be drawn, copy must be written, and the book must be organized. This year's staff has put in long hours — sometimes working into the wee hours of the morning — to meet deadlines and put out a yearbook that GWC students will enjoy for years to come.

This year, after the final deadline was met, the *Web* staff decided to go to the Snack Shop for some food (NOT cafeteria style) and a little R & R. Dr. Stowe (1)

served up some sodas to the staff while co-editor Kim Harris (2) stuffed her face (as usual). Renee Reed (3) and Jamie Touchton (4) shared secrets over a shared soda while Henry Doo (5) tried to get the attention of a non-staffer who joined the group for awhile. Co-editor Melissa Whitlow (6) sincerely thanked Janet Curry (7) for all her photography help. Meanwhile, as Mark Jordan (8) and Lisa Stephens (9) sat back and watched all the activity, Sue Wilhelm (10) put some tunes on the jukebox to add to the party.

A

Absher, Sally Jonetta
58, 127
Abuelhawa, Samir Jamil
46, 130
Acevedo, Randall Wade
46, 134, 135
Adams, Robin Lynn
20
Adkins, Laura E.
46
Alexander, Ann Bostic
58
Alexander, Craig Leary
46
Allen, Angela Lynn
34, 127
Allen, Bella Vashti
20
Allen, Dr. Garland
110, 143
Allen, James Oliver
20
Allen, Jeannie Denise
46
Allen, Malcolm Charles
34, 119, 122, 130
Allen, Patricia Annette
58
Allison, William Taylor
58, 127
Allred, Jeffrey Wayne
20, 148
Alverson, Joe Scott
58
Ampley, Reginald
58, 145
Anders, Cari Anna
58, 125, 127
Anderson, James Lamar
34, 134, 135
Anderson, Lisa Lynn
20
Andrews, Alfred Edward III
34, 127
Andrews, Dr. Charles
105
Andrews, Douglas Norman
58
Andrews, Stanley
106
Angel, James Olen
20
Archer, Jeffry William
46
Archer, Philip David
58, 125
Archie, Floyd Daniel
20, 134, 135
Armour, April Whitaker
58
Armour, Thomas Robert
46
Armstrong, James Douglas
15, 34, 126, 130
Arnett, Cherri Thompson
20, 120
Arrowood, Madge M.
46, 127
Arrowood, Wanda Jayne
20
Ash, Dr. Andrew
108
Ash-Jones, Miriam
113
Ashley, Elaine
113
Ashley, Monroe
16, 113, 114
Atkinson, Matthew P.
46
Austin, Robert Edward
20, 126

B

Babson, Jettie Abigail
14, 46, 127
Bailey, Sandra Regina
17, 46
Baker, Marsha, Summitt
20
Ball, Donald L.
15, 34, 127

Ballard, Janet L.
46, 121, 127
Ballard, Susan Frances
13, 46, 121, 125
Ballew, C. Brent
58
Banner, Terri-Lynne
46
Barker, Cara Lynn
34, 76, 77, 121, 129
Barnes, Eric Kevin
16, 20, 26
Barnes, Kristina Sue
58
Barnes, Yvette Anne
34
Barnette, Thomas Lane
58, 134, 135
Barton, Melissa Ann
58
Baskin, Martha
99
Baucom, Amon Lovell III
58
Baumgarner, Shelly Lynn
58, 125, 127
Beal, Nina Denise
58, 125, 127
Beale, Robert Jordan
7, 11, 20, 76, 82, 83, 127
Beam, Arlette Lail
20
Beam, Julie Ann
46
Beamon, Robert Daniel
58
Beausoleil, Deanna Rose
46
Beaver, Kathy Annette
20
Beheler, Leigh-Anna Haynes
34
Bell, Susan
103
Bennett, William Lyndon
46
Benson, Bruce Bernard
46, 127, 133, 134, 135
Benton, Harry Dennis
46
Biddix, Karen Lynn
58, 127
Billings, Dr. Carolyn
103, 104
Billups, Brian Keith
58
Black, Angela Denise
20
Black, Daniel Leroy
34, 125
Black, Melton
107
Blackburn, Dr. Gilmer
112, 113
Blackburn, Julie Andrea
20, 100
Blackburn, Dr. Robert
106
Blackwell, Sharon Diane
20
Blair, Coy Odell
46
Blalock, Lori Bonita
47, 125, 127, 129
Blanchard, Mary John
20
Blankenship, Ernest
102
Blanton, Amy Juanelle
59
Blanton, Mike William
34, 119
Blevins, Sara Lee
20, 125
Bligen, Richard Alexander Jr.
59
Blitch, James Barrett
59
Blye, George Christopher
34
Bolick, Julie Ann
21
Bolton, Howard Washington III
59
Boney, Margie E.
34
Bookout, Dr. Ernice
101

Borden, Roberta Lyn
21, 119
Borders, Laura Helen
21, 100
Bottoms, Dr. Glenn
96, 97, 130
Bowen, Teresa Lynn
59
Bowens, Perry Benard
16, 59
Bowlin, James Carroll
59, 134, 135
Bowman, Richard Linwood
59, 145
Boyce, Glenn William Jr.
47
Boyd, Adonis Francis
59, 134, 135
Boyer, Scott Gold
34
Bradley, Alesia Diane
47, 127
Bradshaw, Beverly Diane
21, 121, 124
Brady, Joyce Elaine
35, 121, 125
Branch, Jerold Dewayne
21, 143
Branson, David Gregory
59, 127
Bratton, Rebecca Sue
59
Brewton, Eric Jason
35, 125, 134, 135
Bridges, Blake Dawson
59
Bridges, Brett Kendall
17, 21, 148
Bridges, Buddy
136
Bridges, Franklin Reid
59
Bridges, Keith Ray
35, 149
Bridges, Stephanie Marie
59, 126
Bridges, William Thomas
21, 122, 145
Brinkley, Jacqueline D.
35
Brinkley, William Roy
16, 47, 84, 119, 126
Brock, Travis W.
47
Bronowicz, Susan Jane
21
Brooks, Norlina
59, 130
Broome, Sunday Denise
59
Brown, Brian Keith
59
Brown, Christopher Lee
35
Brown, David Kevin
59, 145
Brown, Dr. Frieda
109, 130
Brown, Dr. Joyce
102
Brown, Dr. Leslie
108
Brown, Lillian Lois
21, 127
Brown, Melissa Diann
59, 119, 126
Brown, Pamela Gail
35, 120
Brown, Robert Lowell
21
Brown, Ronald Richard Jr.
59, 122
Brown, Sondra Lynne
21
Bryan, John Christopher
21
Bryan, Steve Douglas
47
Buchanan, Joyce Annette
47
Buffington, Elizabeth Margaret
60
Buie, Frances Lee
60
Buie, Jean Alicia
60
Bumgardner, Kevin Shawn
21

Burch, Michael Eugene
60
Burgess, Bonnie
35, 83, 121, 124, 1
Burton, Julie Suzette
34, 35, 130
Bush, Dan Carl
35, 140
Bush, Laurie Elizabeth
47, 119
Byars, James Chad
60, 134, 135
Byrd, Glenda Kay
21
Byrd, James Parker
22, 127
Byrd, James Preston
35, 130

C

Cabaniss, Lorah Beam
22
Caldwell, Lloyd DeWayne Jr.
9, 60, 82, 84, 85, 119
Caldwell, Michael David
22
Camp, Sue
96
Campbell, Gloria Jean
47, 146, 147
Campbell, Tamala Ann
35, 121, 130
Canipe, Pamela Susan
35
Cannon, Teresa Lynn
3, 10, 22, 76, 77, 100, 128
Capps, Robert Keith
35, 124
Capps, Samuel Todd
47, 127
Capps, Walter Lee
60
Carbaugh, Richard Frederick II
17, 35, 140, 141
Carlton, Dr. Janie
99
Carpenter, Julius Wayne II
47, 124
Carpenter, Larry Dean
36
Carpenter, Wallace
96
Carrillo, Francisco
47
Carroll, Russell Thomas
60, 143
Carson, Dr. Logan
110
Carson, Tamatha Annette
60
Carson, Tricia Gail
60
Carter, Jamie Suzanne
36
Cash, Tammy Lamb
22, 83, 127
Caudle, Lesa Baucom
60
Cawood, Alan Brian
60, 127
Cawood, Amy Belinda
36, 127, 128, 130
Champion, Ronald Lawrence
60, 145
Champion, William Henry
22, 122
Chang, Dr. Jeffery Chit-Fu
107
Chapman, Deborah Lynn
60, 127
Chappell, James Edward Jr.
36, 134, 135
Chavis, Ricky Alan
60, 134, 135
Cheek, Michael William
22, 148, 149
Chestnut, Geoffrey Tyrone
60, 127
Childers, Cynthia Adele
47
Childers, Kelly Ryan
36
Childers, Marsha Poteat
36

ders, Tammie Lee
103, 104
Childress, Timothy
60, 134, 135
Choice, Warren D.
60, 127, 134, 135
Christian, Beverly
22, 121, 122
Clark, Ramon Eugene
60
Clark, Susan White
36
Clary, Donnie
24
Cloward, Amy Elizabeth
47, 125
Cline, Catherine Ann
36, 127
Cline, P.A.
105
Clodfelter, Kevin Lee
60
Clodfelter, Melissa Ann
22, 126
Cloninger, Angela Leigh
22
Cloninger, Kip Von
22
Cobaugh, Linda Pannebaker
47
Coggins, Sheila
113
Coker, Denise Vickie
36
Cole, Marshana Rene
36, 40
Collier, Elijah Darryl
36, 43
Collins, Frieda
113, 115
Collins, Mark Helms
48
Collins, Teresa
111, 127
Combs, Angela Jane
48, 125, 126
Comer, Gregory Lavenius
61
Conley, Steve Levont
61, 145
Connelly, Alice Browning
48
Conner, Charlotte Anne
22
Conner, Cynthia Denise
36
Conner, Rita Dianne
99
Cook, Cynthia Lachelle
48, 139
Cooke, Deborah Lynn
22
Cooke, Paula Denise
36
Cooper, Angela Diane
48
Cooper, James Lyles
48
Cooper, Molly Denise
22, 130
Cornwell, Christopher Noel
61
Costley, Eric Alan
10, 22, 127, 130
Cottrell, Susan Elaine
36, 126
Couch, Tammy Sue
61
Cox, Jonathan Marcus
36, 130
Cox, Thomas Stuart H.
36
Cox, Thomas Emerson II
61
Coyle, Lee Vernon
22
Craig, David Bart
61, 125
Cravey, Deborah Ann
9, 61, 82, 84, 119
Crech, John Allen
22
Creel, Raymond Scott
36, 122, 134, 135
Crews, Paul Gardner
61, 125
Cribb, Barbara
101

Cribb, Dr. George
103, 104
Crofts, Glenda
113
Crow, Anna Michelle
36
Cullinan, Dr. Alice
110, 126
Cummings, Deborah White
48
Cunningham, Franklin Lamar
48, 134, 135
Curry, Janet Kay
22, 119, 126, 154
Curti, Susan Elizabeth
22, 119, 126, 154
Curtis, Karen Elizabeth
61, 125, 127, 129
Cutshall, Lisa Diane
61

D

Dalton, Glenda
113
Dalton, Patsy Wright
22
Davis, Benjamin
113
Davis, Gregory Scott
61, 134, 135
Davis, Michael Allan
23, 125
Davis, Robert Lynn
61
Davis, Susan Kelly
61, 120
Davis, Susan Lynne
23, 124
Davis, Tiffany Lynn
61
Dawson, Carol King
36
Deal, Bobby A.
36, 125
Deamon, Tina Lavern
61, 147
Decker, Dr. Robert
103, 104
DeGraaf, Dr. David
108
DeLafield, David Jason
23, 119, 126
Dellinger, Lisa Kay
23, 130
Desmond, Michael Edward
23
Dial, Willie Eugene
48, 134, 135
Dillard, Cheryl Jean
48, 125, 127
Dixon, Mary Ruth
111
Dodd, Linda Marie
48
Doo, Henry
17, 61, 119, 126, 154
Dorsey, Myra Ann
37
Dotson, Kirk Daniel
23, 148
Dover, Milly
113
Dow, Denise Madelyn
37
Dowd, David
136, 137
Dowd, Rita Mull
23
Drayer, Dr. John
54, 95
Driscoll, Mark
136
Dudko, Michael Anthony
61, 134, 135
Dudley, Lynn Ellen
48
Dudley, Robert Council
48
Dugger, Kelley Renae
47, 48
Dugger, Starr Hurst
23, 124
Dugger, Terry C.
37, 127
Duncan, Donald Dwight
23, 127

Duncan, Dwayne Clark
23, 125, 130
Dupree, Charles Venyon
37
Durso, Michelle Anne
37
Dye, Daniel Lee
11, 49, 76, 122, 127

E

Earley, Laura Leigh
49
Early, James Albert Jr.
49, 134, 135
Early, Orlando James
61, 145
Early, Rebecca Gail
61, 140
Easterling, Stanley
49, 144, 145
Eastman, Dr. Anthony
112
Eaves, Teddy Eugene
23, 134, 135
Eddinger, Terry Wayne
49, 124, 125
Edge, Jon Edward
61
Edmonds, Susan Lou
49, 125
Edwards, Anna Michal
23
Edwards, Carla Kathryn Maria
37
Edwards, Lynn
114
Edwards, Peter David
23, 151
Edwards, Rhonda Elaine
49, 120, 139
Eeds, Kitty
114
Ekins, Carolyn Sue
12, 62
Eller, Rodney Keith
37
Ellis, Kimberly Kay
49
Ellis, Tammy Denise
62, 125
Elwell, Dr. Jeffery
98
Emory, Steven Michael
62, 134, 135
Eng, Susan Ramsey
49
England, Kara Lindsay
37
England, Dr. Kenneth
101
Epley, Tina Lynnette
23
Ernst, Martha
114
Erwin, Charles A.
62
Estell, William Henry III
62, 134, 135
Evington, Brian Scott
62

F

Fain, Julie Iva
37, 130
Fairall, Leslie Jane
14, 62
Fath, William John IV
38, 62, 145
Faulkner, Celina Denise
16, 37, 130, 140
Fern, Dr. Terry
83, 104
Fish, Woody
136, 137
Fleming, Richard Thomas
62, 124, 125
Floyd, Daryl DeVaughn
62
Folk, John William
17, 23
Fortenberry, Nancy Ellen
23, 127, 130

Foster, Carl Douglas Jr.
62, 124
Foster, Carolyn Annette
62, 125
Foster, Joye LaChelle
62, 147
Foster, Kathy Diane
62
Foster, Kyna Snider
62
Foster, Michelle Renee
125
Frady, Jeffery Todd
63, 134, 135
Frady, Karen Stephanie
63
Frank, Sarah Jane
63
Franklin, Joseph Damon
63, 134, 135
Franks, David Scott
23, 136, 137
Freeman, Angela Denise
23, 109
Freeman, Kimberly Marie
63, 125
Freeman, Phyllis Ann C.
23
Fuller, Vachel
49

G

Gaddis, Cynthia Marie
63
Gaddis, Greg Hulton
5, 37, 125
Gaddis, Dr. Roger
109
Galloway, Paul Allen
63, 134, 135
Gambrell, Randy William
37
Ganzy, Jemard
37
Garrity, Henry
94, 95
Gatewood, Jeb Oather
63
Gay, Bernard
63
Geddings, Charles Keith
63
Gerhardt, Ryan Elizabeth
37, 140
Gettys, Sarah Ann
23
Gibbs, Lucynda Jeanette
24
Gibson, Matthew Eugene
24
Gilleland, Kenneth Dale
37
Gilliland, Willie III
63
Gladden, Jeanette
99
Godfrey, Karen Michele
63
Goforth, Brenda Morrison
37
Goforth, Kimberly Lee
49
Goodbrod, Louis Walter
24
Gordon, Charles S.
37
Gosnell, Wilma Jean
63
Goss, Tracy Hunter
63
Gough, Chad Grayson
63, 144, 145
Grabol, Jodi Luck
49
Graham, Anne Mayberry
49
Grainger, Lydia Paula
12, 63, 81, 82, 84, 119
Grasse, Danny Lee
63
Gray, Darrin Fitzgael
63
Gray, Henry Walter
24, 122

Grayson, Randy Jeffery
37, 38, 145
Grayson, Thomas Woodrow
24, 95
Greene, Cynthia Gena
37
Greene, Esther Robin
49, 130
Griffin, Carolyn W.
49
Griffin, Darryl Ray
24, 134, 135, 136
Griggs, Nell
106
Gurgains, Robin Randall
65, 151
Guthrie, Wendolyn West
13, 65, 125

H

Hager, Pamela Jane
49
Hagler, Katherine Louise
24
Haigler, Laurie Darlene
49, 125, 126, 127
Hailey, Anthony Marc
144, 145
Hallstock, Anthony Devore
64, 134, 135
Hall, David Wayne
49
Hall, Randall Chris
37
Hall, Thomas Brian
49
Hambright, Dr. Barry
112
Hambright, Christie Boyd
64
Hambright, Emmabeth
49, 147
Hamilton, Deborah Michelle
38, 146, 147
Hammond, Jan Marie
64
Hammond, Julia Ann
64
Hamrick, Carol Lynn
38, 121, 130
Hamrick, Craig
58
Hamrick, Dawn Michelle
64
Hamrick, Harvey Bly Jr.
38
Hamrick, Jean Leigh
38
Hamrick, Johnnie
101
Hamrick, Kathryn
114
Hamrick, Shellie N.
24
Hamrick, Steven Gene
24, 82, 119, 126
Haney, Keith Hall
38
Hanks, Donna Lee
24
Hardee, Ray
114
Hardee, Richard English
16, 24, 125, 151
Hardie, Timothy Darnell
38
Hardin, Ken Eugene
38
Hardin, Russell
96, 130
Hardy, Joseph Eldon
64
Harmon, Lesley Lee
24
Harmon, Michael W.
38
Harmon, Phillip Lamar
50
Harnelson, Patricia
104
Harrill, Lori Barbara
38, 125
Harrington, Ann Hunley
64, 125
Harris, Audrey Camp
24, 130

Harris, Kimberly Diane
50, 82, 84, 119, 126, 127, 154
Harris, Melanie Blane
24, 130
Harris, Petual
50, 127
Harris, Philip Dethaniel
24
Hartzog, Martha Ann
24, 121
Hartzog, Tammy Renee
64, 119, 127
Harwood, Jeffrey Kevin
64, 119, 127
Haskins, John
144, 145
Hastings, Donny
145
Hatchett, Linda Rae
38
Hathaway, Amanda Joy
64
Hawk, Carol Lynn
25
Hawkins, Norris Dean
64, 127
Hawkins, Robin Renee
50, 127
Hawkins, Susan Jeanette
25
Haynes, Charles Anthony
119
Haynes, Jennifer Michelle
64, 127
Haywood, Kimberly Wayne
50, 139, 147
Hearner, Lisa Ann
25, 126
Heffner, Lawrence Randall
64
Heilig, William Thomas
21, 25, 122
Helderman, Melanie Elizabeth
50
Helms, Lisa Kim
50
Henderson, Kevin Darael
64, 134, 135
Hendricks, Dr. Garland
114
Hendrix, Donna Renee
25, 130, 139, 146, 147
Hendrix, Mary Ellen
64
Henslee, Melissa Ann
50
Henson, Raymond Scott
25
Henson, Susan Carol
25
Hernandez, Teresita J.
38, 130
Hicks, Carolyn Ingram
38, 126
Higgenbottom, Michael Todd
64, 134, 135
Higgins, Adam Doby
25
Hill, Robert Gerard
50, 134, 135
Hillard, Michael Allen
38, 125
Himsel, Perry Matthew
50, 134, 135
Hinson, Cynthia E.
38, 121, 126
Hinson, Donna Maria
64
Hinson, James Bradford
64
Hinson, Victor Dean
25
Hjelm, Sandra Jean
50
Holcombe, Laura Louise
38
Hollifield, Cynthia Lynn
38, 121, 130
Holland, Anthony
136
Holmes, Judy Grainger
38
Holton, Gail
114
Horne, Karen Jill
25

Hough, Joseph Thomas
64, 147
Howie, Edward Stevens III
64, 134, 135
Hoyle, Brenda Minson
50
Hubbard, Marc
65, 134, 135
Huckabee, Gene Clifton Jr.
65, 134, 135
Hudgins, Dwayne Edward
65, 142
Huffstetter, Ben Beam
25
Huffstetter, Bobby Franklin
39
Huggins, Lori McKee
50
Hugh, Delmonte
39
Hughes, Christopher Douglas
65
Humphries, Lisa Ann
50
Huneycutt, Gordon Eugene
39, 123, 127, 128, 151
Hunt, Dr. Dee
106, 139
Hunt, Michael Devon
25
Hunt, Vance
25
Hunter, Joe
136
Huntley, Janis Renee
39
Huntsinger, Martha Martin
65
Hutchins, Mary Badger
39
Hyman, Christopher Alan
65, 134, 135

I

Ingram, Shaun Eugene
25, 51
Isley, Robin Jill
39, 121
Ivey, William Scott
65

J

James, Jesse Lee
39, 134, 135
James, Melinda
39, 83, 126
James, Norman Edwin Jr.
50, 134, 135
Jarrett, Pamela P.
25, 124, 128, 130
Jeanes, Rodney Joe
65, 122, 134, 135
Jenkins, Marjorie Monique
65, 127
Jennings, Sharon
111
Jessup, Tracy Craig
10, 11, 50, 76, 77, 83, 127, 128
Johnson, Barbara Loretta
50, 127
Johnson, Elizabeth Marlene
25, 30, 128
Johnson, Glenn Brian
65, 125
Johnson, James Edward
65
Johnson, John Paul
50, 149
Johnson, Mary Lynn
65
Johnson, Renea W.
39, 130
Johnson, Sally Elizabeth
50
Johnson, Yvonne Elizabeth
50, 127
Johnston, Amy Jo
65
Jolley, Lansford
112
Jolley, Dr. Paul
107

Jolly, Nancy Phyllis
39
Jones, Andrew Jer
25
Jones, Doris
112
Jones, Emily Jennifer
51
Jones, Kimberly Denise
65
Jones, Lyman Allen
51, 125, 140
Jones, Robert Timothy
12, 51
Jones, Sarah Elizabeth
25
Jones, Sonja Sue
51
Jones, Stephan Maurice
25
Jones, Teresa Charlene
65
Jones, Dr. Tom
108, 119
Jones, Wendy Carol
51
Jordan, Mark Ailyn
26, 126, 154
Justice, Douglas Avery
65, 134, 135
Justice, Jack David
65
Justice, Teena Mathon
51

K

Kahler, David Martin
39, 122
Kangkolo, George Kah
51
Keener, Melissa Annette
26
Keeter, John Blair
65, 122, 151
Keim, David Brent
13, 17, 26, 128
Kelley, Roberta Lynn Hall
39
Kilby, Randy
114
Kim, John Hwan
39, 44, 140
Kimmel, Mark Preston
65, 134, 135
King, Connie
98
King, Joy Lynn
51
King, Margaret
114
Kirby, Ellen Louise
26
Kirby, Ted Michael
65
Kirk, Margaret O.
26
Kirk, Mary Beth
39
Kiser, Bryan Clay
26
Kiser, Ruth
115, 115, 124
Kish, Laura Lynn
66, 119
Knight, Kimberly Ann Willis
51
Knight, Michael Todd
4, 51

L

Lacoe, Catherine
105
Lail, Katrina Beth
51, 54
Lail, Merita M.
26, 130
Lail, Shirley
115
Lamb, Miriam Elizabeth
51
Lamb, Dr. Robert
110

Weldon Gene
 111
 Lancy, Nancy
 111
 Lancy, Alan Nathaniel
 51
 Lanford, Melissa Ann
 39, 80
 Lawing, Robert Munroe
 13, 66, 127
 Lawlor, Scott Kenneth
 14, 51
 Leach, Thurman Anthony
 52, 134, 135
 Ledbetter, Lisa Ann
 66
 Ledbetter, Phyllis Selene
 26
 Ledbetter, Rickey Dale
 39
 Ledford, Charles
 115
 Lee, Edward Scott
 52, 148
 Lenox, Brian Michael
 66
 Leonhardt, Darryl Wayne
 26, 142
 Lester, Melissa Jean
 52
 Lewis, Craig Alan
 66
 Lewis, Robert Shawn
 66, 126, 127
 Lewis, Teresa Jan
 52
 Lewis, Terry Leon
 52, 122, 127, 134, 135
 Lieurance, Sharon Louise
 26
 Lindsay, Janet Lynn
 66, 127
 Lindsay, Michael Drake
 66, 134, 135
 Lindsay, Robyn Gail
 66, 120
 Liner, Tamula Dawn
 26
 Loftis, Michael Paul
 52, 127
 Loftis, Roger Dale
 52
 Logan, Betty
 115
 Long, Bettina Suzanne
 52
 Long, Lori Michelle
 66
 Love, Wanda
 107
 Lovelace, Nancy Vaughn
 26, 130
 Lowder, Brad Jamison
 26, 127, 130
 Lowe, Faith Madelene
 39, 125, 127
 Luckadoo, Lisa Connie
 39
 Luk, Yeung Sing
 26
 Lusk, Dewey
 136
 Lutz, Joann
 115, 117
 Lutz, Judith Elaine
 26
 Lutz, Melvin
 94, 95
 Lyall, Kenneth Lee
 66
 Lynch, Charles Lawrence
 66
 Lynch, Sandra Dean
 39
 Lynn, William Francis
 52, 126, 127

M

Mack, Thomas Earl Jr.
 66, 134, 135
 Mahaley, Christopher Glynn
 66, 134, 135
 Maloney, Sarah E.
 40, 127

Manning, Alfred
 136
 Mantysaari, Alisa Ann
 26, 127
 Marlowe, Teresa Jane
 52
 Marsh, Stephen Charles
 66
 Marshall, Douglas Greg
 13, 66, 119
 Martin, Grady Louis
 27, 145
 Martin, James Herndon III
 66
 Martin, Karen Renee
 66
 Martin, Laura Ellen
 52, 125, 147
 Martin, Marie
 115
 Martin, Tina Marie
 66
 Massey, David Lee
 52
 Massie, Karen Denise
 13, 40, 130
 Masters, Christopher Lee
 66, 124
 Matheny, Stephen Lawrence
 67, 148
 Mathis, Lisa Darlene
 27, 126, 127
 Mathis, Michael William
 67
 Mayes, Melissa Brooks
 67
 Mayo, Berry Pernell
 67, 145
 McCabe, Barry Campbell
 52, 134, 135
 McCann, Deirdre Ann
 27, 121
 McCann, Anette
 67
 McClure, Gerald Thomas
 67
 McClure, James Benjamin
 67
 McCoy, Jeffrey Scott
 52
 McCoy, Phillip Reid
 40
 McCurry, Troy David
 52
 McDaniel, Laurie Ann
 27, 120, 130
 McDaniel, Susan Lynn Brooks
 27
 McDonald, William Thomas
 67
 McFarland, Frank
 149
 McGraw, Meloni Eva
 27
 McGraw, Mitzi Victoria
 27, 121, 124, 128
 McKee, Benjamin Ron
 27
 McKee, Rachel Georgia
 27
 McKenzie, Timothy McDowell
 40, 134, 135
 McKinney, Carolyn
 115, 127
 McKinney, Eva Y.
 40, 124, 130
 McKinney, Karla Maria
 67, 124, 127, 129
 McKinney, Maria Ann
 27, 127
 McNeil, Jonathan LaMont
 67, 145
 McNeilly, Lisa Gail
 40
 McPherson, Brett Warren
 40
 McWatters, Jeffery Marion
 27
 McWhirter, Gina Lynn
 52
 McWhirter, Laura Lynn
 27
 Meadows, Lori Ann
 13, 67, 119, 120
 Medford, Christopher Scott
 40, 134, 135
 Medlin, Shaum Marie
 67, 138, 139

Mellow, Vicki Marie
 53
 Melton, Jeffrey Keith
 27, 119
 Melton, John Kennedy
 27
 Melton, Vickie Dare
 27, 125, 130
 Meredith, Phyllis
 115
 Merrill, Cristina Marie
 67, 130
 Merritt, Barbara
 116
 Michael, Gregory Martin
 40, 126
 Middleton, Darrell Morease
 67, 134, 135
 Milleman, Michael Robert
 67, 125, 148
 Miller, Frederik Wade
 27, 130
 Miller, Mary Carolyn
 67
 Miller, Michael Waddell
 67, 124
 Miller, Richard Byrd Jr.
 67
 Miller, Rodney Wayne
 13, 40, 125, 127
 Mills, Angela Renee
 53
 Mills, Charles Warren
 67
 Mills, Pamela Lynne
 53
 Mitchell, James Franklin
 67
 Monroe, Dr. Ted
 107, 130
 Moore, Anna Henderson
 68
 Moore, Cheryl Anne
 68
 Moore, Dr. Dan
 97
 Moore, Jane Matheny
 27
 Moore, Joel Keith
 68
 Moore, Marie Ann
 53
 Moore, Mary Elizabeth
 27, 119
 Moore, Susan Darlene
 68, 139
 Mooring, Sandra Anita II
 53, 127
 Mooring, Stephanie Elaine
 68
 Moormon, Herschel Eugene Jr.
 68
 Morgan, Donald Wayne
 68, 134, 135
 Morgan, Mack Craig IV
 27, 134, 135
 Morgan, Richard Sidell
 11, 27, 76, 127
 Morgan, Robbie Anne
 68
 Morgan, Dr. Robert
 105
 Morrison, Claude Russell
 13, 28, 123, 127
 Morrow, Gregory Neil
 40
 Morrow, Penny Lee
 28
 Morton, Kyle Brenson
 68
 Moseman, Kimberly Elaine
 53
 Moses, Kevin Richard
 53
 Moss, Angela Dawn
 12, 53, 125, 130
 Moss, Charles J.
 28, 148
 Moss, Ronald Edward
 53
 Mott, Maria Francesca
 28
 Muller, Andy Mark
 16, 53, 134, 135
 Mullinax, Russell Todd
 53, 134, 135
 Murray, David Bruce
 40, 127

Murrell, Dr. Vann
 110
 Musselwhite, Kathryn
 140
 Mwase, Isaac
 28, 130
 Mwase, Ruth-Anne Nziramasanga
 68
 Myers, Paula Denise
 68, 127
 Myers, Rodney
 68, 134, 135

N

Nalls, Peter Joseph
 68, 127
 Nance, Mark Darren
 40, 130
 Natta, Patricia B.
 68
 Neal, Margot Grace
 68
 Neel, Lisa Jo
 53
 Nelson, Mark Wade
 40, 126
 Nelson, Paula Louise
 68, 127
 Nelson, Teresa Lorraine
 68
 Nethercutt, Joan E.
 41
 Newton, Nancy Jane
 15, 68, 119
 Newton, Veronica Lynn Clark
 68
 Nichols, Sharon Renea
 53, 76, 77, 128
 Nickerson, Natalie Lynn
 41
 Niketas, Rebecca A.
 41, 101
 Noetzel, Gilbert L.
 53
 Nolen, James Gibson
 28
 Nolen, Jill Petty
 28
 Norman, John Isaac Jr.
 68, 125
 Norman, Kimberly Lee
 41

O

O'Brien, Michelle Lynn
 53
 Oates, Peggy Virginia
 53
 Oglesby, Phillip Daniel Jr.
 69, 127
 Orr, Rhonda Edwina
 69, 127
 Osborne, Cheryl
 53
 Osborne, Christopher Franklin
 41
 Osborne, Thirlen
 102
 Owen, Michael A.
 41, 130
 Owens, Ronda Ann
 69
 Owens, Sally Kaye
 28, 121, 125, 130
 Owensby, Ronetta Ann
 17, 28

P

Padgett, Max
 116
 Palazuelos, Alexander
 41
 Palmer, William Henry
 69
 Parker, Dan Allen
 69, 127, 134, 135
 Parker, Jeffrey Walter
 69, 134, 135
 Parker, Lisa Dawn
 69

Parker, Paul Joel
28
Parker, Penny Leigh
28
Parker, Robert Norris
41
Parks, Joy Kathleen
69, 125
Parlier, DeAnna Yvette
69
Parris, Roberta
116
Parrish, Holley Jo
28
Parrish, Dr. Sherman
108
Parrish, Timothy Sherman
53
Parry, Valeric
116
Parsons, Kevin Stewart
28, 122
Parsons, Krista Luanne
69, 127
Partain, Dr. Jack
110
Patterson, Aaron Clyde
41, 144, 145
Patterson, Gary Dean
41, 150, 151
Patton, Rhonda Elaine
69
Patty, Mark Edward
69
Payne, Doreen Carol
28, 83, 124, 127
Payne, Benjamin Lee
53, 125
Peebles, Hubert Kenneth
28
Peninger, Douglas Wayne
69, 127
Penner, Grady Eugene
53
Penner, Karen Dianne
69, 127
Pennington, Debra Ann
54, 127
Perrin, Dr. Phil
104, 127
Petty, Kimberly DeAnne
69, 127, 140, 141
Phifer, Susan Marie
69
Philbeck, Tammy Lynn
69
Phillips, Tony Christopher
69, 127, 134, 135
Plaster, Thomas Wayne
70, 145
Plemmons, Kimberly Jean
54
Pless, Risa
116
Ploeg, Shelley Ann
54
Plummer, Cheryl Lynne
70
Pondo, Michael Thomas
54, 134, 135
Porter, Douglas S.
54
Porter, Kimberly Irene
28, 121, 126, 127
Porter, Michael Scott
70
Poston, Christopher Warren
70, 134, 135
Poston, Lou Ann
116
Poston, Lydia Von
28
Poston, Mildred
116, 153
Poston, Phillip Wallace
28, 130
Potter, Elizabeth Ann
28, 120
Powell, Iva Regina
70
Powell, Kimberly Joyce
70
Powell, Rebekah Ann
41, 124, 127
Pressley, Curtis O'Neil
54
Price, Jody Dwayne
41

Price, Perry Preston
28
Proctor, Dr. Dan
116
Proctor, Dr. Launita
106
Propst, Wendy Karen
70
Pruitt, Vickie Ann
70
Pyrton, Shirley
116

Q

Quillen, Jo Ann Leatherwood
29, 130
Quillen, Richard Eugene
29, 130
Quinn, Dr. Dennis
102

R

Radford, Michele Gunter
29
Raduly, Jane
116
Ramsey, Michael Wilson
41, 124
Rape, Melanie Lynn
70, 127
Ray, Aaron Carl
70
Ray, James W.
29
Ray, Timothy Lane
70
Raymer, Tracie Kay
70
Redman, Patty Jean
9, 17, 29, 81, 119
Reece, Dalmor Ray
70
Reece, Danny Len
41, 128
Reed, Renee L.
41, 121, 126, 154
Reeves, Allston Stackhouse
70
Reid, James Wesley
70, 134, 135
Reid, Nancy Ann
70, 82, 85, 119
Remy, Idelette
70
Renfro, Joseph Duran
54, 145
Rhinehardt, Wade Dewayne
70, 134, 135
Rhinhardt, Rhonda Michelle
41
Rhodes, Edward Thomas
29, 140
Rhodes, Wendell Lynn
70, 134, 135
Rhyne, Rex Randall
70
Richards, Dennis J. Jr.
71, 134, 135
Richards, Jennifer, Elizabeth
11, 71, 120, 124, 127
Richards, Stephanie Hope
41, 127
Richardson, Kelvin Roderick
71, 134, 135
Richardson, Melissa Kay
41, 121, 127
Riddle, Jenny Ann
71, 139, 147
Rikard, Susan Lee
41, 130
Ritchie, Billy Darell
71, 125
Roark, Annetta Kay
71
Robbins, Joe Thomas Jr.
71, 134, 135
Robbins, Sandra Kay
71
Roberts, Karen Elaine
54, 125
Robertson, Donna Lynne
29, 139, 147

Robinson, Sheila Jo
41
Rodgers, Marion Will
71, 148
Rodgers, Mary Charlotte
54
Rogers, Laura Regina
54, 124
Roland, Alan Grant
29
Roland, Kevin Ray
71, 127
Roland, Sara
116
Romano, Virginia Anne
42, 121
Rose, Amy Elise
71
Ross, Deborah
99
Ross, Gina Elizabeth
29
Rousseaux, Michael John
24, 29, 128
Ruppe, Jerry Gilbert
29
Russ, Edith Louise
62, 71, 124
Russ, Lisa Marie
54

S

Sabbarth, Lisa Jane
71, 147
Sale, Dr. Larry
116
Sale, Lowell William
17, 54
Samples, Julia Elizabeth
54
Sanders, Darren
71, 144, 145
Sandifer, Marion Elaine
54
Sawyer, Kevan Randall
54, 122, 134, 135
Sawyer, Ricky Cardell
71
Saylor, William Micah
42, 80, 127, 130
Schofield, James Christopher
29, 124
Schoolcraft, Dr. Ralph
101
Scott, Andrew Lamar
71
Scott, James Preston
71, 127, 134, 135
Scott, Tyrone William
54
Searcy, Mary Elizabeth
12, 55, 76, 112, 125, 129
Sellers, Lara Grace
55, 139
Setzer, James Lee
55
Setzer, M. Allen
105
Setzer, Russell Edward
29, 127
Shadden, Tammy Lynn
55, 126
Shaffer, Lori Ann
71
Shambaugh, Katrina Renee
29
Sharpe, Mickey Banks
11, 29, 128
Sharts, Pamela June
42
Shaw, Robert Hugh
29
Shaw, Wilmot David
71, 134, 135
Sheek, Alexander E.
42
Shires, Gerry Lynn
71, 126
Shoffner, Stanford Moody
72
Shytte, Penny Luann
42
Simpson, Anthony Will
42, 134, 135
Simpson, Claire Linda
72, 146, 147
Sisk, Carol Lynn
72, 127
Skroban, Stephanie
42
Slagle, Rhonda Charlene
55, 124, 127
Slansky, Deborah Lynn
29, 130
Slice, Charlotte
117
Slice, Dr. Jerry
97
Smart, Troy Daren
42
Smedley, Dr. Stanley
112
Smisor, Grant Wooten
42, 130, 151
Smith, Bart Shannon
72
Smith, Bradley Keith
42, 144, 145
Smith, Bruce Douglas
55
Smith, Carol Ann
9, 42, 119
Smith, Janet Louis
42, 125
Smith, Kena Marie
29
Smith, Kevin Duane
55, 127
Smith, Linda Jean
21, 29
Smith, Lori Nell
15, 72
Smith, Mario Brian
55
Smith, Preston Browning
55, 127
Smith, Scott Howard
55
Smith, Stephan Carter
42
Smithy, David Forrest
29
Sneed, Mary Sue
72, 125
Snow, Anthony Earl
7, 42
Soto, Kevin Andrew
72, 125
Spangler-Walker, Vicki
97
Spanos, Mary Noel
42
Sparks, Allen Ray
30, 154
Sparks, Robert Graham Jr.
7, 55, 148, 149
Spears, Andrea Leigh
72, 122, 127
Speer, Cindy Darlene
30, 130
Spencer, Caswell Ellis
72, 134, 135
Spillers, Clayton Alan
72, 125, 126, 127
Sprang, Pamela
100
Sprinkle, Janet Leigh
30
Sprinkle, Tonya Rae
72, 139
Spurlin, Donna Odom
55
Standingdeer, Janice Catolster
30
Stanley, Ted
104
Stanton, Penelope Lou
30
Starnes, Stephen Dale
30, 130
St. Charles, Catherine Renee
42, 121, 124, 129, 130
Steadman, Deborah Leigh
30
Stephens, Abigail Joan
30, 127, 128
Stephens, Charles Richard
72
Stephens, Lewis Raynard
72
Stephens, Lisa Dawn
55, 129, 140, 154

Stewart, Kathryn Elisabeth
30, 139
Stewart, Scott Pearce
30, 119
Stewart, Wayne Dr.
30, 134, 135
Stieber, Jennifer
72, 82
Stilley, Edward Clyde
26, 30
Stokely, Robert Martin
72
Stokes, Carl Arthur
13, 55
Stott, Sharon E.
42
Stowe, Dr. William
80, 98, 119, 126, 154
Strange, Laura Shell
42
Street, Mrs. Genevieve
120
Street, Randolph Tulane
30
Strickland, Tonni Lynn
55
Styron, Henry Darrell
9, 72, 82, 84, 119
Sullivan, Sherry Yvonne
55
Summers, Joyce
117
Summers, Oland
103, 104, 126
Summey, Barbara Melissa
55
Sumner, Johnsie Katrina
30
Sumpter, David L.
42, 134, 135
Suttles, Lisa Ann
72
Swaine, Christie Donn
72
Swartz, Randall Fox
30
Swing, Ann Elizabeth
43
Swink, Regina Diana
43

T

Tate, Sandra Conner
100
Tate, Sandra Teresa
30, 127
Taylor, Greg
136, 137
Taylor, Dr. James
102
Tedder, Susan Renae
72
Temperville, Bart Georges
72
Templeton, Jeffrey Brooks
55
Templeton, Pam
117
Thomas, Amanda Elliott
43, 81, 82, 85, 119
Thomas, Blonnie Z.
73, 82
Thomas, Gerald Emory Jr.
50, 31, 130
Thomas, Mark Scott
55, 82, 84, 119, 126, 127
Thomason, Anita Lynn
31, 130
Thomason, Sheila Ann
43
Thomasson, Jeffrey Mark
43, 119, 123, 130
Thompson, Anthony Dean
43
Thompson, Evan
117
Thompson, Kelly
55
Thompson, Sandra Rudisill
43
Thornton, Michelle Lynn
43
Threatt, Gregory Lehw
9, 31, 82, 119, 128

Thurman, Rebecca Anne
56
Tiddy, Susan A.
56, 126, 130
Tilley, Benita Annette
73, 125, 147
Timbes, Charles Arthur III
31
Tinsley, Sterling Raynard
52, 56
Tomblin, Brian Vincent
43, 136, 137
Toney, Angela Marie
43
Toney, Shirley
100
Totty, William Coleman
73
Touchton, Jamie Rathanne
48, 56, 126, 154
Townsend, Julie Deanna
73
Townsend, Timothy Lane
73
Traylor, Jennifer Claire
56, 119
Tubbs, Dr. Jeff
106, 147
Tuck, John Dennis Jr.
73
Tucker, Amy Brigetta
31, 130, 140
Tucker, Lisa Carol
43, 139
Turner, Carolyn Sue
43, 120, 124
Turner, Tommy Scott
31
Turnmire, Douglas Curtis
43, 124
Tutterow, Deborah Kay
43, 125, 127

U

Utter, Brian McKay
73

V

VanHoy, Dwight David
31
Vaughan, Charles Thomas
44
Vaughan, Pamela Alford
31, 130
Vaughn, Anna Christine
69, 73, 76, 77, 120, 125
Vaughn, John Clark
31, 127
Vaughn, Tim
145
Vinesett, Timothy Eugene
31
Vogelsang, William Charles
73

W

Wakefield, Rachel E.
44
Walker, Jacqueline Diane
73
Walker, Kathleen
100
Walker, Kay Ethel
44, 82, 119
Walker, Shelley Renee
56, 125
Wall, Sharon Melinda
31, 130
Wallace, Perry Lawrence
31
Walters, Jennifer Leigh
56, 124
Ward, Charles Victor
73, 151
Ward, Mark W.
73
Ward, Michael Lynn
56, 134, 135
Warren, Amy L.
44

Warren, Kevin Strickland
73
Warren, William Donald
31
Warrick, Pamela Joy
44, 124
Warrick, Ronald Scott
73, 119
Washburn, Phyllis Robinson
31
Watanabe, Sumire
75, 127
Waters, Johnny Norris
56
Waters, Timothy Scott
73, 134, 135
Watkins, Michele Susette
73
Watson, Alisha Dawn
-3
Watson, Miles Everette Jr.
73, 134, 135
Watson, Stuart Todd
31
Watson, Thomas Craig III
31
Weaver, Lisa Carol
44
Webb, Charlotte Kaye
73, 120, 125
Webb, Gary Ray
31
Webb, Vickie
117
Webber, Wendy Gale
44
Welch, Ralph W.
56
Weilman, Marie
117
Wentz, Kathy Lynn
24, 31, 76, 77
Westbooks, Patricia Carol
74
Westmoreland, Theodore Garmon II
74
Whack, Stephen Maurice
74, 134, 135
Wharton, Cynthia Carver
56
Whisnant, Jennifer Carol
44, 130
Whitaker, Evans
117
Whitaker, Nelson Wayne
56
Whitaker, Regina Lynn
56, 125
White, Dr. Christopher
94, 95, 128
White, Gerald Scott
44
White, Robert David
31
Whiteheart, John
97
Whiteman, Monte
148
Whitener, Darrin Paul
31
Whitener, Karol Anne
74
Whitener, Monte Allen
44
Whitley, Roseanna Elizabeth
32, 125
Whitlock, Joan Eve
74, 125, 147
Whitlow, Melissa Carol
56, 84, 119, 126, 154
Wiles, Jim
144, 145
Wiles, Scott Clint
56, 148, 149
Wiley, James Russell
44
Willfong, Myra Regina
56, 121, 124
Wilhelm, Sue Ellen
32, 126, 130, 154
Wilkey, Ella Lavena
32, 127, 130
Wilkie, Michael Wayne
32, 130
Williams, Elton Levinston
32, 82, 110, 119, 125, 126, 127
Williams, James Douglas
32

Williams, John Wesley III
74
Williams, Karen Leigh
56, 125
Williams, Kathryn Grace
74
Williams, Sonya Renee
74
Williamson, Richard Anthony
32
Willis, Marshall Benson Jr.
74, 148, 149
Willis, Ruth Lynn
74
Wilson, Beverly Kay
44
Wilson, Burt Lee
56
Wilson, Daniel Keith
74
Wilson, Kenneth Elliot
44, 150, 151
Wilson, Lucy
117
Wilson, Dr. Richard
110, 124
Wilson, Yo-anda Mechell
74
Winkler, Kathleen Marie
56
Winkler, Randall Conway
74
Winslow, Brent Emmitte
44, 129, 130
Wirt, Jonathan Allen
32
Wise, Kimberly Lynn
12, 74, 120, 127
Wood, Charles Brian
32, 134, 135
Wood, John Clarence
74, 134, 135
Woods, Eddie J.
32
Wray, Bobby Dean
74, 134, 135
Wright, Dr. Bonnie
109, 130
Wright, James Andrew
44, 134, 135
Wright, Martha Mae
74
Wright, Mary Jeanette
74
Wriston, Nathan Charles
32, 125, 130, 148, 149

Y

Yancey, Sandra Gail
56
Yarborough, Bruce D.
74
Yentsch, Walter W. II
32
Young, Gregory S.
44

Z

Zaky, Larry Ray
32, 124





