

Gardner-Webb College

1988-1989

1989

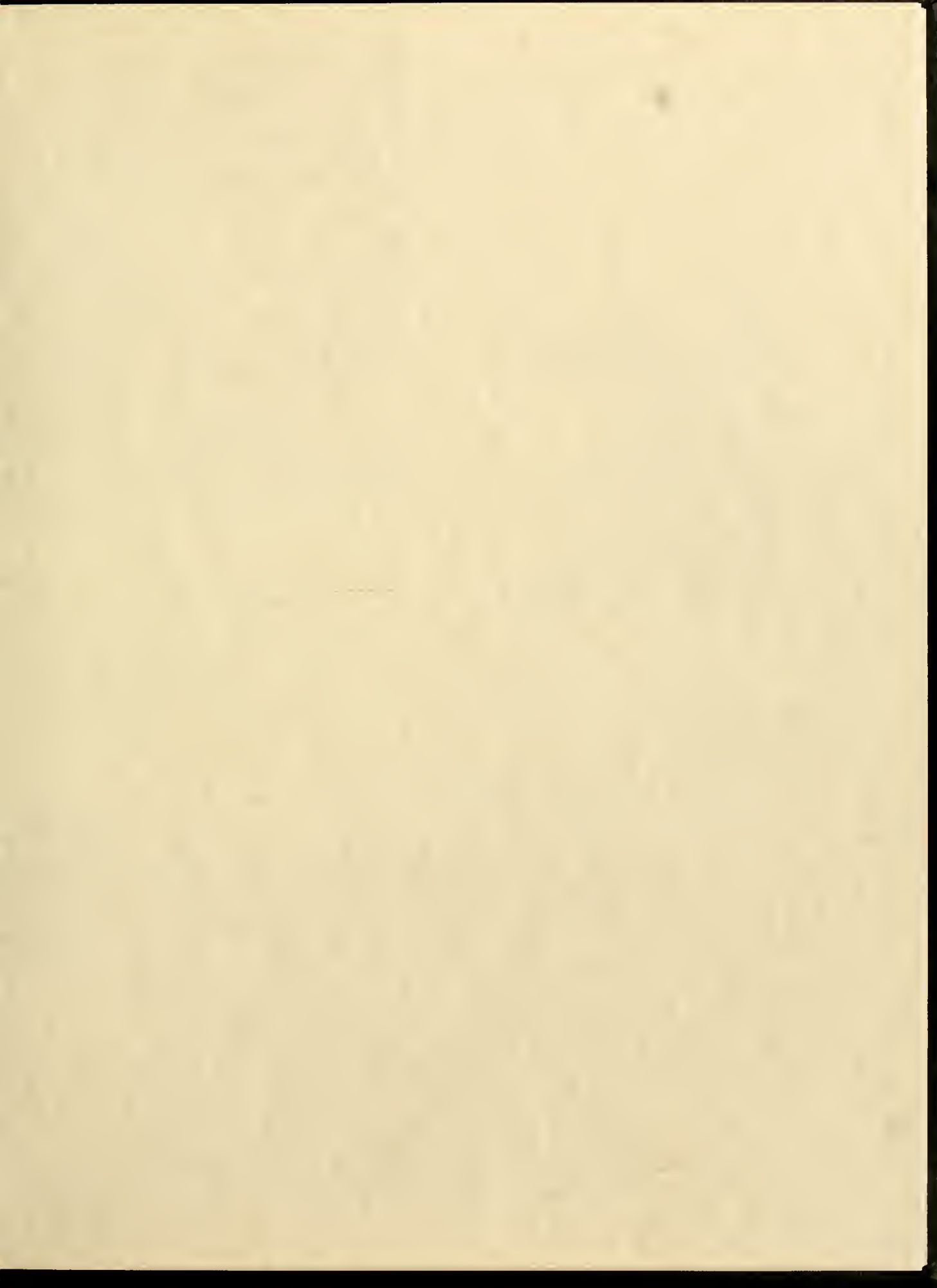



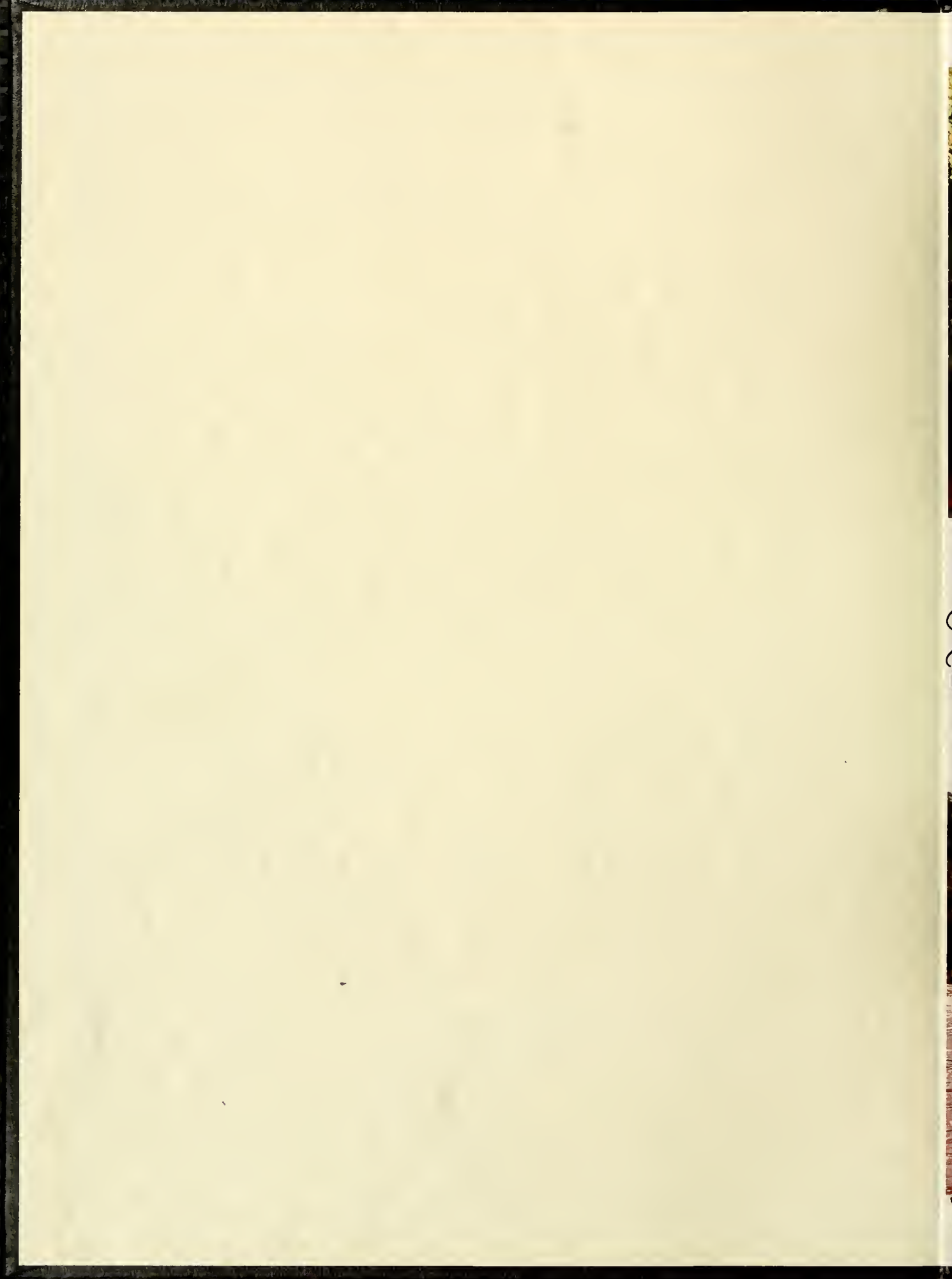

Time . . .



A Flow Toward . . .

CONTENTS

Opening	2
People	17
Dorm Life	76
Organizations	87
Sports	101
Student Life	123
Faculty	139
Directory	160
Closing	168





A Time



For eberything there

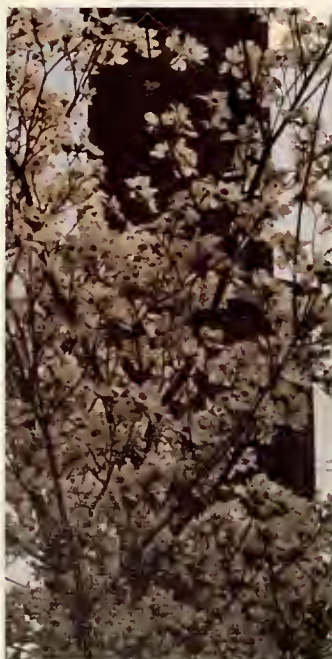

. . . is
a season,
and a time
for ebery
matter
under
heaben:



. . . a time to be born . . .

For



C H A N G E



. . . a time to
plant . . .



. . . a time to seek . . .

EVENTS OF TODAY . . .

The "Year" book would not be complete without a review of several of the outstanding events that have taken place in the last year. Students at Gardner-Webb will remember the infamous "Don't Worry . . . Be Happy," as well as the 1988 presidential election, the Olympics in Seoul, Korea, and finally, the reinstatement of the space program after a two-year setback.



The Race: Tempers rise as the race for the 1988 presidential election draws to a close.



America dares to dream: A voyage of Discovery in memory of the Challenger.



Proud Recipients: In Seoul, hopes rise and fall for nations and athletes.

AND MEMORIES OF YESTERDAY

The morning was warm and humid; excitement and traffic congestion mounted at GWC as hoards of family and friends flooded on campus to get a prime viewing spot of the upcoming graduation. Awaiting the final moments of their long anticipated graduation, crowds of seniors trailing caps and gowns gathered, some laughing, others in tears, to make graduation practice a final reality. May 14 — THE BIG MOMENT — had finally arrived. Speeches, presentation of awards, and then the eagerly awaited walk across the platform to receive the official culmination of at least four years of hard efforts — the diploma. As ceremonies came to a close, many friends said goodbye and left to celebrate, either with family or with other graduates. The Final Steps had been taken and a lifetime lay ahead.



Proud moments are shared among friends.

Anticipation as May 14 moves steadily closer.

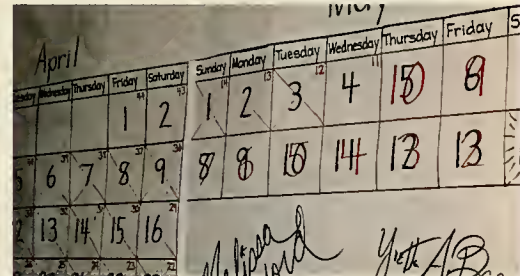

Fellow graduates remember the important people who helped them get this far.



Last minute preparations as the final countdown begins.

A TIME FOR ACHIEVEMENT . . .



The last two survivors.



Tonya Inus smiles in English.



Mr. Lutz finds a new way to sit in a desk.



Dr. Brown teaches class on the lawn.

IN ACADEMICS



Dr. Eastman speaks for the Presidential debate.



Jimmy Ireton, Scott Koenig, and Melissa Roncoroni take advantage of the library for studying.



John Purrer crashes for a test.



Dr. Quinn begins the honors class.



Mike Campbell, studies the comics.



Just one more long class.

A Time
For . . .



Excellence
In
Athletics



Gardner-Webb athletes practiced long and played hard so they could make their mark in the circle of champions and bring an air of excellence to our school.

Continues . . .



"We'd be tough if we could get out of this fence!"

In Between Time



The green does not offer much potential when it is void of students. ↓

There are various aspects of college life such as academics, sports, and organizations. But, Gardner-Webb has other opportunities to offer students. Between studying, attending or participating in sports events, and attending meetings students find time to relax. The campus offers many activities for the relaxation process.

The campus itself offers many opportunities. The green in the middle can be used for games or just to sit and enjoy the sun. And when it snows it offers various ways to enjoy the snow; you can sled or build a snow-man, and join in a snow-ball fight.

There is also the campus center. This encompasses the game room, the cafeteria, and the new commuter's lounge. The game room has pool tables, ping-pong tables, and

varied video games. The cafeteria is not only to eat in, but also for socializing. Almost everyone walks through the cafeteria doors at some time, so you can see all your friends. The commuter's lounge is a place for the commuting students to relax, socialize, or study.

The new renovations of the campus have provided more ways to enjoy it. There are more benches to sit on and visit or read your mail. There are also the swings, which are used by all students.

So while college is known for the academics, sports, and organizations, it offers other opportunities, the most important of which is the variety of ways to enjoy the campus and relax from the stress college can apply in between all the other aspects.





The green is a great place to meet people. (top)

Linda Rape and Trina Short find time to relax using the swings. (left)

Tennis and band are some activities that the freshmen girls have discovered. (right)

Socializing is a great way to spend an afternoon.



Commuters help to prepare their own lounge.



Receiving letters can be the highlight of any day.

Changes seemed to occur everywhere, but a new entrance to Decker?





Video games are a must in the Dover Campus Center.

Concentration can actually occur outside of the classroom.

The winter snows make the cold much more bearable.



The front of the Student Center can accommodate studying.

Eating in the cafeteria may not always be fun, but it is a necessity.

A TIME FOR

Homecoming was a week full of anticipation and excitement. Many fun activities filled the week. On Monday it started with an ice cream social. A mini-dance was held outside Dover Campus Center on Tuesday. On Wednesday there was a skating party at Kate's. The movie "Overboard" was held in Bost Gym on Thursday night. On Friday night "Puttin on the Hits" enticed the Dover Theater. Finally, Saturday the big day arrived. It all started with a parade down Main Street in Boiling Springs with the Homecoming attendants and class floats. During half-time, Mary Beth Searcy, our new queen, was crowned. To end this spectacular day, a dance was held in the Bost Gym featuring the band North Tower. Everyone will always remember the Homecoming '88.



Bruce Benson fires a bullet.



Seniors send a message to the other team.



Daniel Dye takes in all the action.

GWC Cheerleaders ride high in the homecoming parade.



HOMECOMING



Bosom Buddies-Patriotic Fans cheer the dogs.



Top Dog — Juniors fight to the top.



Decker calls for homecoming victory.



BULLDOG ALERT!



GO BULLDOGS! The cheerleaders lead the crowd.

1988 Homecoming Court



Mary Metcalf
Freshman Attendant



Becky Lee
Sophomore Attendant



Merinda Arrowood
Junior Attendant



Christie Swaine
Senior Attendant



Mary Beth Searcy
1988 Homecoming Queen



The Homecoming Court anxiously awaits the beginning of the halftime ceremonies.



PEOPLE



A Time To Adapt



Freshmen



GWC TEACHES THE FRESHMEN GUYS HOW TO REALLY USE THEIR SHAVING CREAM. (ABOVE)

BEING FRESHMEN ROOM-MATES, TROY HARDWICK AND JIM McNUTT LEARN TO GET ALONG WELL. (BELOW)





ADAMS, GEORGE MITCHELL
 ADKINS, JOEL GRANT
 ALEXANDER, CHARLES NATHAN
 ALLEN, EARL



ALLEN, LAURA DIANNA
 ANDERSON, MELISSA KAY
 ANGLE, TAMARA SUE
 ANTHONY, MICHAEL LANDON



ARMSTRONG, CHERYL ANN
 ASHENFELTER, DENISE
 ATKINSON, MICHAEL RICHARD JR.
 AUSTIN, MICHAEL DAVID



BAILEY, LAURA GAYNELL
 BAKER, AMY TONIA
 BAKER, CAROLYN OLIVIA
 BALLARD, KIMBERLY ANN



BARNWELL, ERIC KIMBRELL
 BARTON, ANGELA DAWN
 BASINGER, SANDY KAY
 BEATTY, SHERRI DENISE



BECK, DAVID L.
 BELCHER, CHRISTOPHER LENEL
 BELL, BRENDA RENAE
 BENNETT, ANGELA DENISE

BESS, SHAWNA MARIE
 BIRD, GEORGE STEVEN
 BISHOP, JAY MADISON
 BLANKENSHIP, DAWN MARIE
 BLANTON, TRACI ALINA
 BOGGAN, BOBBY RAY
 BOLICK, DAVID LEE



BOSTIC, JANET LYNN
 BRADLEY, KATHY RENEE
 BRADLEY, RICHARD JASON
 BRITTINGHAM, WAYNE THOMAS JR.
 BROOKS, CHRISTOPHER
 BROOKS, TANYA LADONNA
 BROWN, SYDNEY SUZANNE



BRYANT, CHRISTY DIANE
 BRYSON, WILLIE GARRETT
 BURLESON, CECELIA ANN
 BURNS, ANDREA MAREA
 BURNS, JASON W.
 BURNS, JOEL ROBERT
 CANIPE, MITCHELL SCOTT



CAMP, DAWN ELAINE
 CAMPBELL, LISA ANTIONETTE
 CAMPBELL, MICHAEL KEITH
 CANTILLANA, PABLO ANTONIO
 CANTRELL, RONALD KEITH JR.
 CAPPS, VALERIE EVE
 CARTER, MICHAEL SHANE



CAUDLE, JOAN MARIE
 CHAMPION, AMY MARIE
 CHMIEL, ANDREW A.
 CHOLLETTE, JERRY L.
 CIAMILLO, CATHERINE ANNE
 CLONINGER, ERIN LEE
 COATS, SHANNON LEIGH

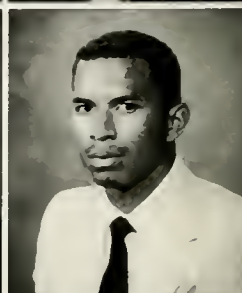

COLSON, PATRICK FITZGERALD
 COMBS, ANESIA GAYE
 CONNER, MARIA DAWN
 COPPLEY, LEIGH KENDALL
 CORNS, PATRICIA SUE
 COUCH, THOMAS EDWARD
 COUSIN, JAMES FORRESTER





Sunny and Dawn leisurely stroll to their next class.



At the end of a busy day, Eric Gottschalk studies for his classes.



A friendship develops quickly for these freshmen girls, Joy Hawkins and Cassandra Lewis.



Camel Smith, Melanie Long and Janice Merritt look their best for a night out.



Participating in the Homecoming parade, the freshmen class show their spirit with a banner.



Attending their first year of college, Joy Rosamond and Pat Irwin share a special hug.





COX, GWYN MICHELLE
CREEEL, JOSHUA KIMSEY
CRITCHER, GREGORY CHARLES
CROSS, DOROTHY JANE
CROWE, DAVID ALLAN
CROWELL, VALARIE T.
CUMMINGS, ERIK DELEWIN



CURLEE, DAVID THOMAS
CURTIS, LORI BETH
CUTTER, GEORGE KING III
DAMERON, RONNIE REE JR.
DANNER, DOUGLAS MYLES
DAVIS, ANDRÉ PAUL
DAWSON, DAVID KEY

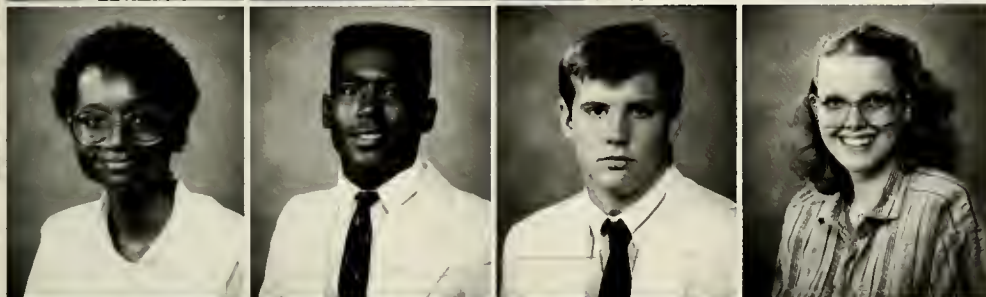

DEDMON, DONNA MICHELE
DEEN, LOUIS ANTHONY
DEITZ, TRACEY MICHELLE
DICKEY, TIFFANY ANTIONET
DILL, ANTONIO J.
DOBY, THOMAS EDWARD
DOOLEY, DEANA MARIE

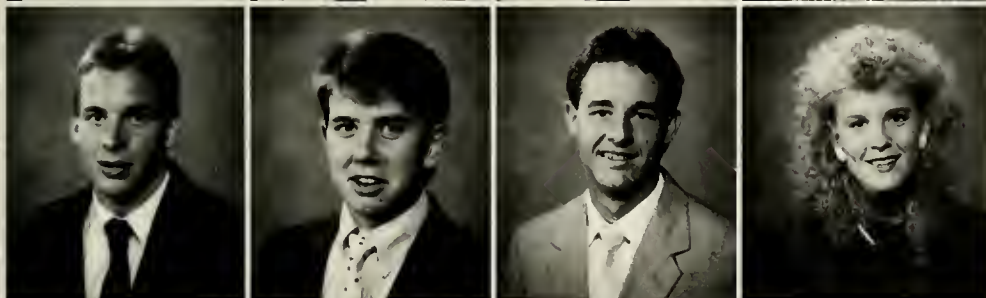

DOOLEY, DENNIS SHANE
DOWNS, KIMBERLY BANKS
DUNCAN, MICHAEL TODD
DUNN, DAVID DUANE
EAGLE, ROBERT ANTHONY-DEAN
EASTMAN, PATRICK SEAN
EDWARDS, SUSAN LYNETTE



EDWARDS, TINA ELIZABETH
ELINAN, EDWARD
ELLIOTT, PAULA RAE
ELMORE, PARKS FRANKLIN III
ENOS, TANYA ANN
ESTEP, LEE MARTIN
ESTRIDGE, ELIZABETH EVA



ESTRIDGE, SUSAN REBECCA
EVANS, ROGER NELSON
EVERHART, ROXANNA LYNN
FARRY, RENEE THERESA
FAULKNER, JOSEPH GLEN
FELTON, DERONE TREVOR
FELTY, GINA MARIA

FENNER, RICHARD MATTHEW
 FENTRESS, JOHN WESLEY III
 FEREBEE, JAMES CARTWRIGHT III
 FERGUSON, JOHN DAVID
 FIELDS, WENDY LYNN
 FLANNINGAN, GERALD BERNARD
 FLETCHER, JASON T.



FLYNT, CYNTHIA J.
 FORD, STEPHEN BLAKE
 FORTNER, NATALIE CAROL
 FOSTER, ALLEN GORMAN
 FOX, WILLIAM RAYMOND JR.
 GAMM, STEPHEN WADE
 GANN, JOSEPH ANTHONY CLEMENT



GARRETT, TIMOTHY LEWIS
 GARRISON, DAWN
 GENTLESK, MICHEAL JOHN
 GEORGE, ROBERT ALAN
 GIBBS, JERROLD RAMON
 GILLESPIE, THOMAS JOEL

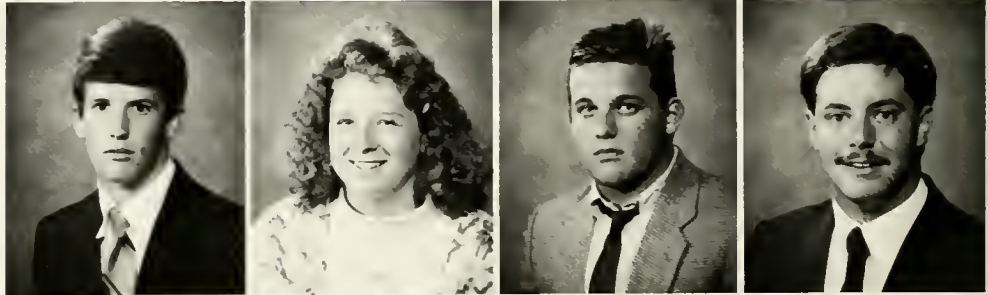

GLOVER, WENDY YVONNE
 GODLEY, DAVID DARRELL
 GOODE, ANGELA MICHELLE
 GOSDEN, PAUL ANTHONY
 GOTTSCHALK, ERIK JAMES
 GRANT, DOUGLAS EVERETTE
 GREENE, DONALD LEROY

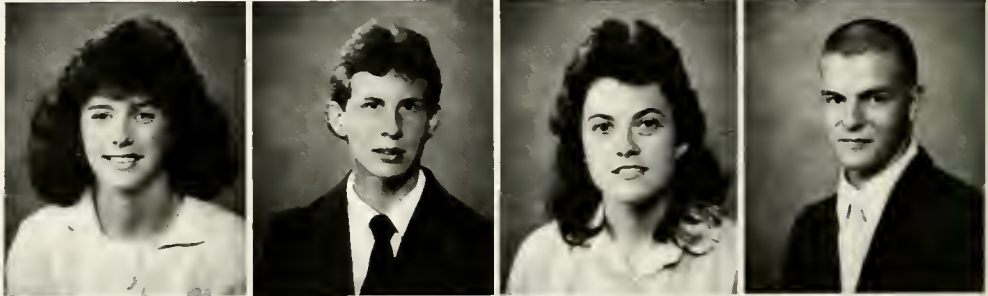

GREENE, KAREN LEIGH
 GRIFFIN, JOHN FRANKLIN
 HAHN, TIMOTHY ALAN
 HAMBY, JOSEPH SHANE
 HAMILTON, TRACY LEE
 HAMRICK, SONYA MUMM
 HARDWICK, TROY A.

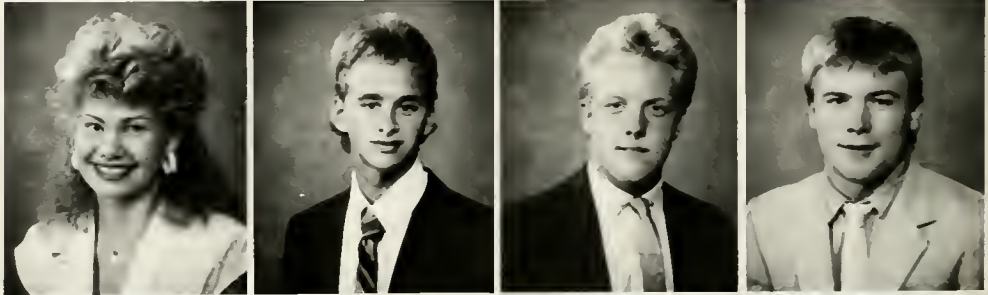

HARRIS, BRUCE ALLEN
 HARRIS, CYNTHIA JAYNE
 HART, CHRISTY DIANE
 HARTMAN, KAREN DENISE
 HAUSER, GARY MELVIN
 HAWKINS, JOY ARLENE
 HAYES, BOOKE ASHLEY



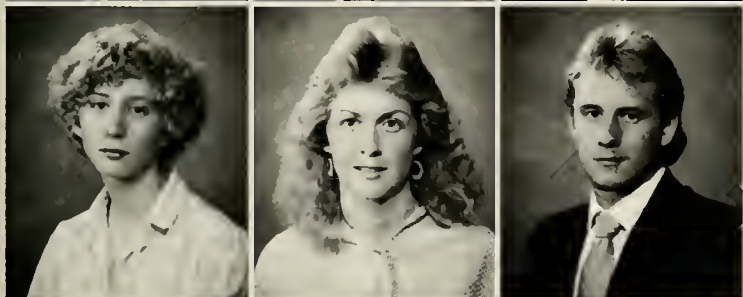

Relaxing after dinner in front of the Dover Campus Center.



Wade Gamm and Sherry Washburn take a walk on a sunny afternoon down lover's lane.



Just five more minutes please. I'm not ready for class yet.



No classes, no homework, no sweat. Freshmen enjoy college life.



Standing pretty in Decker Hall.



Stacy, Paula, and Joan cooling down on a hot summer day.





HAYES, WENDY JEAN
 HAZEL, TERESA DIANE
 HELTON, DAVID BRADLEY
 HENSLEY, SHERRY RENEE
 HENSON, MAUDE KATHLEEN
 HENTZ, RICHARD EDWARD
 HIGGINS, FURMAN GRANVILLE



HINES, GREGORY BARTON
 HOLLAND, SHELBY MARIE
 HOLLAND, TONI L.
 HOLLAR, DARRIN WAYNE
 HOLLOWAY, SHERMAN NATHANIEL JR.
 HOPKINS, ANGELA JEAN
 HOWELL, VERONICA DENISE

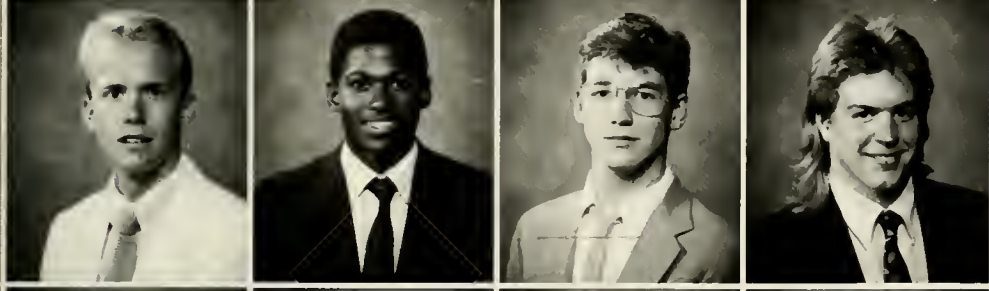

HOWIE, NED BOST
 HUCKS, THOMAS LENAIR II
 HUDGINS, DARIN EUGENE
 HUNTER, JONATHAN DAVID
 JAMES, MARK A.
 IRETON, JAMES PETER JR.
 IRWIN, PATRICK MICHAEL



JACKSON, TASHIEKA MARIA
 JACOBS, JAMES WINCHESTER
 JAMES, KIM DENISE
 JAMES, THOMAS CRAIG
 JEFFERSON, JAMES ARSHEL
 JENKINS, JOSEPH ALLEN
 JESTES, PAMALA DAWN



JEZIEWSKI, TRACY L.
 JOHNSON, CRYSTAL MARIE
 JOHNSON, ERIC ALEXANDER
 JOHNSON, KRISTIN LEIGH
 JORDAN, JONATHON MARK
 JORDAN, MARJORIE LEIGH
 JUSTICE, PHILLIP

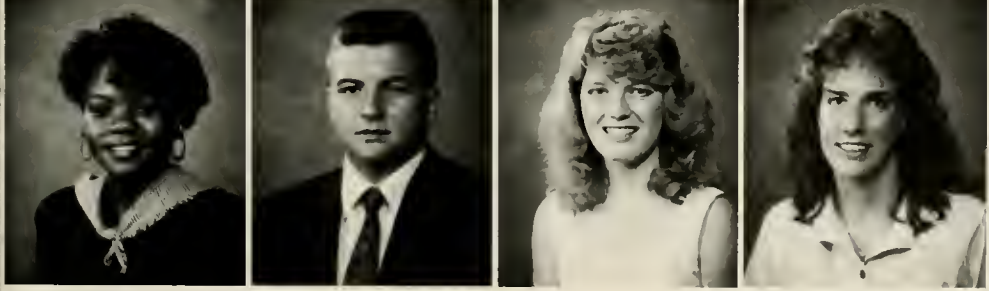

KANOUFF, ROBIN DIONNE
 KEEN, JENNIFER LYNN
 KEETER, MARC ALLEN
 KINDLEY, ALANDA MICHELLE
 KING, TIMOTHY BLAKE
 KIRK, CYNTHIA M.
 KITTERIDGE, HEATHER RAWLES

KLAUS, KELLY MARIE
 KOENIG, SCOTT MICHAEL
 LACKEY, BRIAN THOMAS
 LAMB, ROBERT ANDERSON
 LANCE, WILLIAM DARYL
 LANE, ANGELA DIANE
 LAVENDER, GARY EUGENE

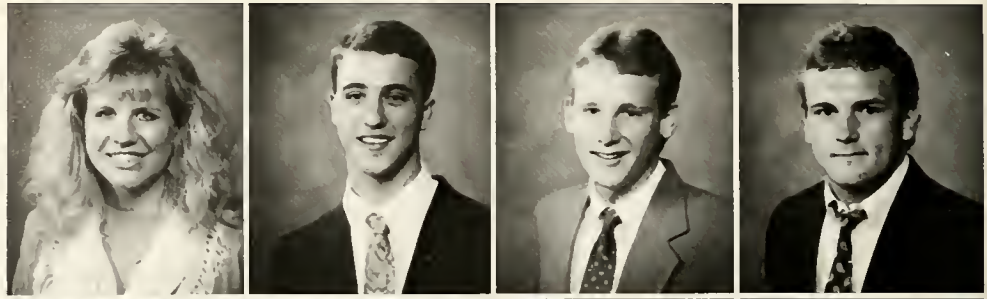

LAWRENCE, ALFREDIA LAVONNE
 LEDBETTER, ELIZABETH D.
 LEDFORD, SANDRA LORRAINE
 LEMMOND, MICHELE YVONNE
 LETTERMAN, SHERRY LYNN
 LEWIS, CASSANDRA ANNETTE
 LINDSAY, RODNEY LEE



LINEBERGER, KELLY ELIZABETH
 LIPSCOMB, RANDEE
 LITTLE, DOUGLAS MARSHALL JR.
 LOCKLEAR, REBECCA LYNNE
 LOFTIS, BURTON MCCLAIN
 LONG, MELANIE RUTH
 LORD, JEFFREY MICHAEL

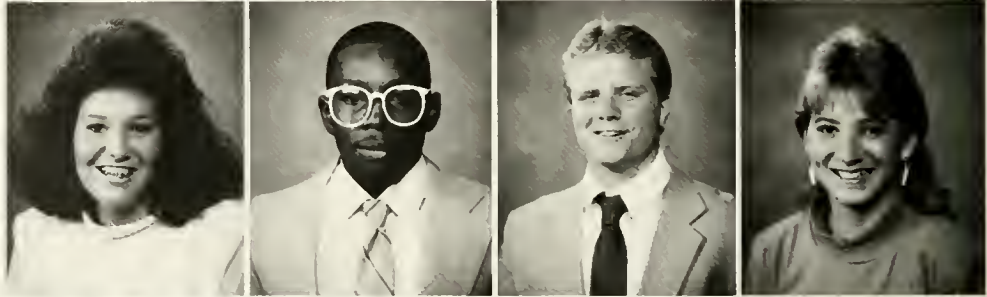

LOWMAN, ANGELA DAWN
 LUTZ, ELIZABETH ARLINE
 LYERLY, TOBY RENAE
 MAHER, WILLIAM JEFFREY
 MANNING, NOEL THOMAS II
 MARTIN, BARRY WENDELL
 MATHIS, LISA ANNETTE



MAYFIELD, PATRICIA GALE
 McCLURE, DWAYNE
 MCCOY, THOMAS FRANKLIN IV
 McCRAW, ALICE ELIZABETH
 MCDANIEL, JOHN WILLIAM
 MCELROY, JOHN MICHAEL
 MCGINNIS, ASHLEY ANN



MCGOWAN, TERRY L.
 MCKIBBEN, BARBARA A
 McMILLIAN, LONNIE J.
 McNUTT, JAMES ROBERT
 MERRILL, LISA GAYE
 MERRITT, JANICE LYNN
 METCALF, MARY MAGDALENE



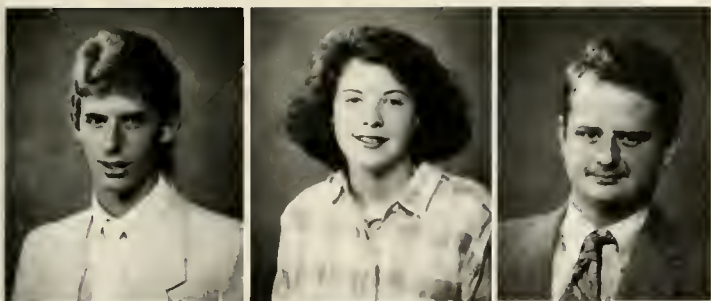

Wonder if I should have gotten vanilla?



Camen does a good job of ignoring Chris.



Schulhofer rocks with the sports beat.



"Don't worry . . . be happy"



"Was class THAT bad Jeff"



Josh Creel looks confused as the ball crashes through the Resident Director's window"





MILLER, BRIAN PATRICK
 MILLER, JOHN LEWIS
 MILLER, TERRA RAMONA
 MITCHAM, MICHELLE CATHERINE
 MOODY, BOBBY RAY
 MOORE, STEPHANIE DENISE



MOORE, SUSAN CAROLE
 MOOTISPAW, DOUGLAS A.
 MORRIS, CAROLYN LEGRANDE
 MORRIS, LESLIE M. III
 MUSE, RUSSELL BRADFORD
 NEAL, TYLER GREGORY
 NEIL, CHARLES SIEWERS



NEWBERN, SHEILA RAE
 NEWING, MICHAEL KENNETH
 NEWMAN, MICHELLE RENEE
 NGHIA, CLOVIS
 NICHOLSON, KEVIN BRIAN
 ONEAL, WILLIAM STEPHEN IV
 PACKARD, SANDRA BLANTON



PAGE, ELIZABETH NELLIE
 PALACIOS, XAVIER JEAN
 PETRANICK, STEVEN GEORGE
 PHILLIPS, BRADFORD DUNN
 PHILLIPS, KEITH WILLIAM
 PHILLIPS, SALLI ELIZABETH



PHILLIPS, VICTORIA LYNN
 PIETRAS, PETER JOSEPH
 PITMAN, KAREN DEANNE
 PORTERFIELD, DAVID EDWARD
 PRIBBLE, LISA CECELIA
 PURYEAR, JOHN WALLACE
 RAGLAND, RANDY LEE



RAMSEY, MELODY GAYE
 RAPE, LINDA RENEE
 RATCLIFORD, DAVID A.
 REA, SUNNY LAURA
 REESE, JOHN ROBERT
 RENTZ, JULIET NOELLE
 RIDINGS, PATRICIA JEANNIE

RIGGS, MICHAEL DWIGHT
 ROBERTS, JESSE WILSON
 ROBINSON, RODNEY YUL
 RONCORONI, MELISSA ANN
 ROSAMOND, JOY CHRISTINE
 ROSS, GEORGE H.
 RUMPLE, JODY GLENN



RUPPE, CHRISTOPHER IVES
 SALE, SHANNON BEHRE
 SAY, JIMMY LANE
 SCHAEFER, JOHN JEFFREY
 SCHULHOFER, BARRY LEE
 SCOTT, KEVIN EUGENE
 SEARS, STACY RENEE



SELF, LARA RENE
 SHELLEY, MURRAY ALLEN
 SHOOK, MELISSA REGINA
 SHORT, LORI ANNE
 SHORT, TRINA LYNN
 SHUMAN, JERRI LYNN
 SHUSKEY, CHRISTOPHER PAUL

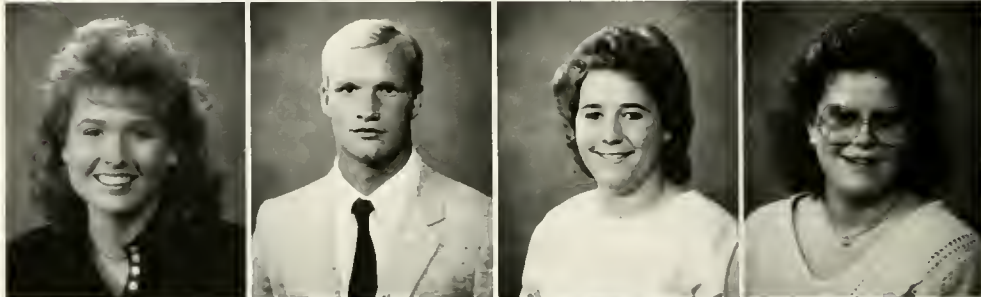

SIMMONS, RUSS ANN
 SIMONS, DAVID LAWRENCE
 SLOCUM, ROBERT WILLIAM
 SMEDLEY, KRISTEN ESTELLE
 SMITH, BARON CHANDLER
 SMITH, CARMEL WYNNE

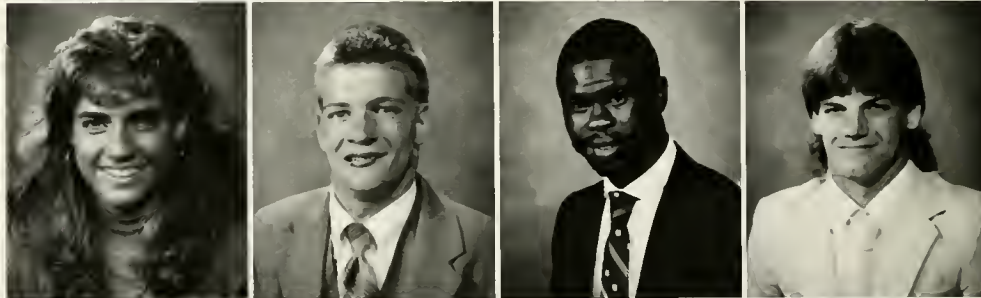

SMITH, CHARLES WAYNE
 SMITH, GEOFFREY CLARK
 SMITH, JAMES ALBERT
 SMITH, KEVIN SHANE
 SMITH, NICHELL DEANNE
 SMITH, WARREN TODD



SPIKES, RENEE YVONNE
 STACY, BRYAN KEITH
 STEWART, AIMEE MICHELLE
 STEWART, HOPE RENAE
 STEWART, NICOLE DENISE
 STILWELL, SANDRA DAWN
 STINSON, DARREN F.

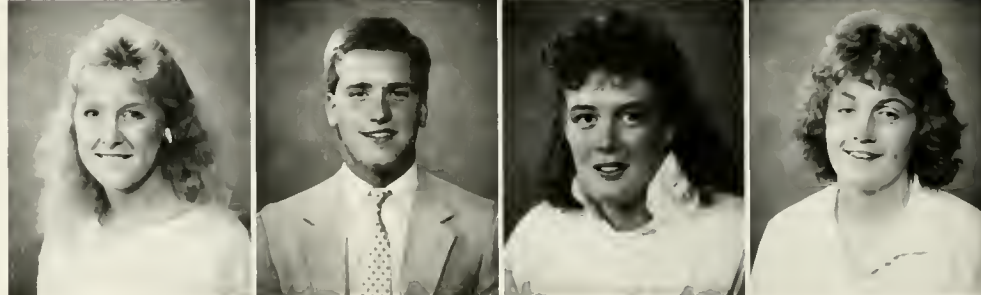



"Andrea, what ARE you looking at?"



Kelly explains baseball to Chris.



Freshmen guys, "Just chillin' in the library"



Lisa Wilkins gets excited about the great news.

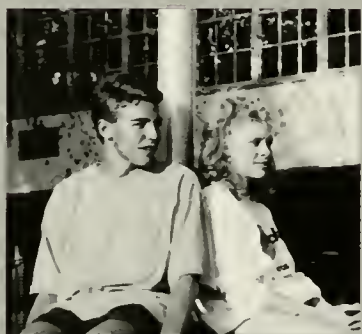

Eric and Carla enjoy the sun on a beautiful, warm fall day.



Kim Downs and
Melissa
Roncoroni
show their
excitement as
they share
popcorn.





STITES, LACELLE CRAIG
STOSS, WILLIAM LEROY
STRICKER, JONATHAN LINDSAY
SUDDRETH, TINA D
SULLIVAN, WILLIAM TAYLOR
SUNDEEN, STEPHEN BRUCE
SUTTON, DAVID OPHITON



SWEEM, DAVID JOHN
TABOR, VALINA ELOISE
THOMAS, CARMEN DENISE
THOMAS, CHRISTOPHER PAUL
THREATT, GINA FRANCINE
THREATT, MARTHA DENISE
TIMMONS, CRYSTAL ANN



TOBIN, KIMBERLY MICHELLE
TOLBERT, JAMIE LEN
URRUTIA, KIMBERLY ANNE
VINSON, DAVID RUSSEL
WALKER, SHANNON WYNNE
WARD, MELANIE DAWN
WARE, JOHN OSBORNE



WASHBURN, SHERRY LYNN
WATSON, HEATHER CLOE
WATSON, SHAWN KEITH
WATSON, VINCENT LANE
WEAVER, JODY RAY
WEAVER, MICHELLE LYNN
WEDINCAMP, JERRY ALLEN



WERT, KEITH ALLEN
WHITAKER, JEFFREY WILLIAM
WHITAKER, LANCE C.
WHITEFIELD, BARRY TODD
EILKINS, LISA MARIE
WILLIAMS, TIMOTHY EARL
WILLIAMS, TROY KEITH

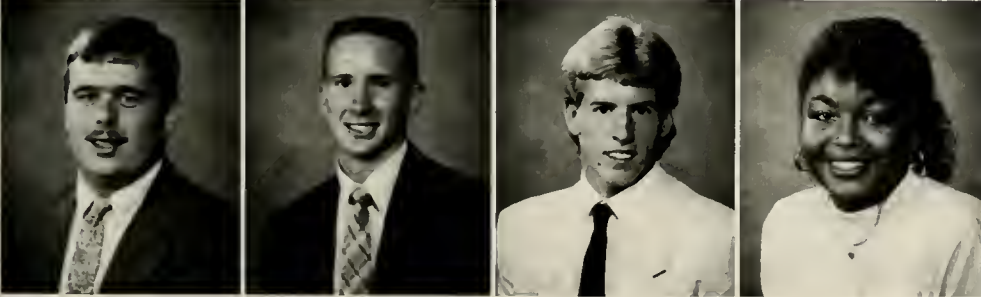

WILLIAMS, WESLEY NOLAN
WILLIS, CAROLYN MICHELLE
WILSON, DENNIS WOODROW
WIMBERLY, TODD ALVIN
WINBURN, GREGORY NORWOOD
WOLFE, JAMES FORREST
WOMIC, MYETTA DEIORIS

WOODRUFF, ANTHONY SCOTT
 WOOLLARD, ERIC CHRISTIAN
 WORKMAN, DAVID BRIAN
 WYATT, KELLI LEE

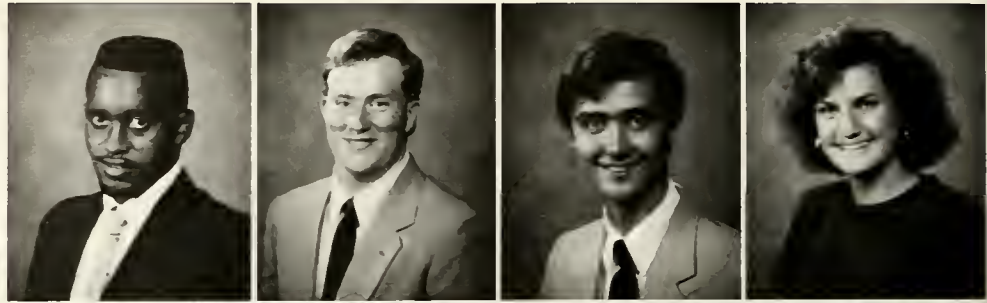

YATES, DENISE MICHELE
 YOUNG, BLEASE ELI
 YOUNG, KRISTY KAY
 YOUNG, PHILLIP SCOTT



YOUNG, SHANDRA RENAE
 YOUNGER, KARLA JO
 ZAGORA, RICHARD SCOTT
 ZIMPHER, KENDALL JUNE

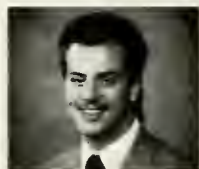
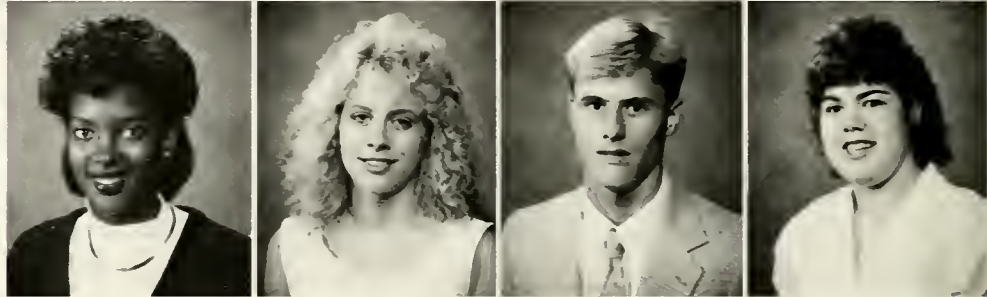

Conner, Gregory Von



A Time To Continue



Sophomores



During a track meet, Per concentrates on his stride.

On a bright afternoon Stacy Honeycutt and Shannon Jackson express themselves well.





ALBERTSSON, PER LENNART
 APPLE, JANICE LYNN
 ARMOUR, APRIL WHITAKER
 ARROWOOD, VICKIE ANNETTE



ASHLEY, MARLANA KAY
 ATKINS, DONALD PICE
 BAKER, MARTHA ANN
 BALDWIN, DAVID ALBERT



BARNES, JASON TRENT
 BARTEE, MARILYN S.
 BAUCOM, ABBY MARIE
 BEAN, KELLEIGH DAYLE



BEAN, MARK GREGORY
 BILAL, SHAHIDDAH HAKEIMA
 BLACKMAN, BRIAN KEITH
 BLANTON, CHERYL LYNN

No Photo
 Available



BONDS, TARIES
 BOWERS, MARY NORMA COOK
 BOWERS, RONALD KEVIN RAY
 BOYER, SHERRI ANN



BRADLEY, JAMES HUBBARD
 BRANTLEY, DWAYNE ANTHONY
 BRIDGES, LORI DAWN
 BROWN, ERNEST

BUFFINGTON, ELIZABETH MARGARET
 BYNUM, HOYT
 BYRD, DORIS LAVONNE
 CAGLE, ROBERT VANCE
 CAPPS, BRUCE WAYNE
 CARR, DONNA RENEE
 CASEY, BOBBY JACK II

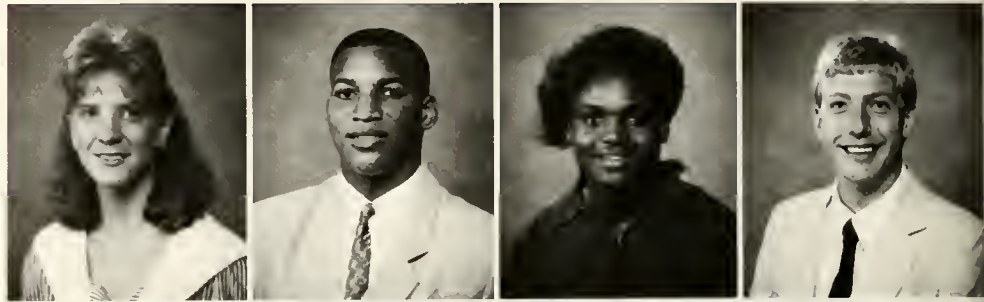

CHAMBERS, LANA GAYLE
 CLARY, DAVID EUGENE
 COLE, JOY ELIZABETH
 CONYERS, WILLIAM ENNETT
 CORNETT, AMY TREASA
 CRANFILL, TERRY LAWRENCE
 CROW, AMANDA ELIZABETH

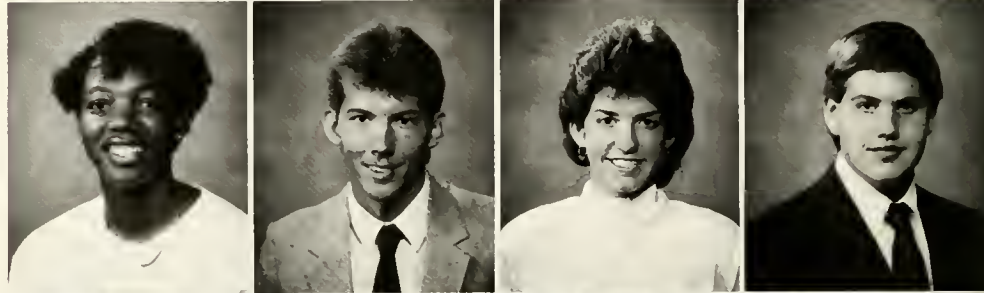

DANIEL, WILLIAM LEE II
 DAVIDSON, HAROLD ALLEN
 DAVIS, RHONDA LEANN
 DAWKINS, TARRANCE LAMAR
 DEAL, REGI FAITH
 DENTON, CHARLES DONALD
 DOYLE, ROSE ELLEN



DUNCAN, MOLLY MARIE
 DURHAM, DONALD WAYNE
 EARLEY, KATHERINE L.
 EASON, WILLIAM JACK III
 EDWARDS, CHALES A.
 ELLIOTT, CHRISTINE ALICE
 ELLIS, SHERRI



ENGLAND, KALE SCOTT
 ESTEP, BARBARA ELAINE
 ETHERTON, TAMMIE LYNN
 FAIR, RUSSELL TYRONE
 FERGUSON, RAINA RENEE
 FERGUSON, ROXANNE
 FERRELL, THOMAS GARRISON



FINCHER, SYLVANDUS GILLETTE JR.
 FOSTER, JOYE L.
 FOX, CANDICE LYNNET
 GALYEAN, JOHN HUGHES
 GAMBLE, KENNETH ROBERT
 GARDNER, STEPHANIE DAWN
 GARNER, JUSTIN LEE





With a dazzled look on her face, Donna Pritchard is amazed at what she sees.



David Magnet and Kevin Owens discuss the dorm life at GWC.



Tamara Angle, Mike Germino, and Trent Scavio enjoy each other's company as they stroll to their next class.



As security guard for GWC, Elvis Whaley checks the fire alarm system.



"Don't look now, but there is a geek with a camera!"



Brian Blackman looks content with Gardner-Webb College.





GAUTHIER, JOHN CROMWELL
 GERMINO, MICHAEL ANDREW
 GETYS, BOBBY JOE JR
 GILL, KRISTEN MARIE
 GINTHER, SAMANTHA JANE
 GOFORTH, TERESA ANN
 GOODMAN, JEFFREY NORRIS



GORDON, LORI ANN
 GREENE, TENA LORRAINE
 GREGORY, JAMES E.
 GRIFFIN, GEORGE W.
 GRIFFIN, L. DIANE
 GRIGGS, MILES ANTHONY
 GUE, MARY MARGARET



HALES, SARAH MARIE
 HARDIN, JANICE MARIE
 HARRELSON, ROBERT STEPHEN
 HARRIS, ISAAC CARL
 HART, GARY LYNN
 HARTMAN, JAMES DRY III
 HARTNESS, MICHAEL ANDREW

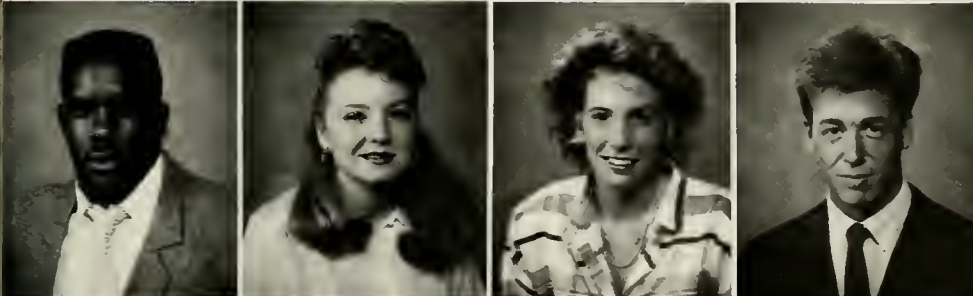

HAWKS, DeETTA ARLENE
 HAYES, PAMELA LOVELACE
 HEAD, VIRGINIA MICHELLE
 HEMINGWAY, ROBERT EDWARD
 HENDRICKS, MARIA AURORA
 HESTER, LAURA LYNN
 HINSON, JAMES BRADFORD



HOBSON, SCOTT WESLEY
 HOFFMAN, WILLIAM PATRICK
 HONEYCUTT, STACY LYNN
 HOOKER, KIMBERLY ANN
 HOPPER, STEPHANIE ANN
 HORLDT, CAROL KATHLEEN
 HOUSTON, RICHIE



HOWARD, QUINTELLA MARIE
 HOYLE, GORDON DOUGLAS JR.
 HUMPHRIES, BENJAMIN ALMERINE
 HUTLEY, DARRELL LEE
 ICENHOUR, HEATHER ALISTE
 JACKSON, SHANNON MICHELLE
 JESSUP, TRENT ASHLEY

JOHNSON, DENNIS JAMES
 JOHNSTON, DUANE ANDREW
 JONES, TROY
 JORDAN, RODNEY ALLEN
 KAFINA, JOSEPH WILTON
 KIDD, KAREN DAWN
 KISNER, KIMBERLY JEANNE



KLUTTZ, JERRI GAYE
 LACKEY, SIDNEY JEROME
 LAMBERT, CORA ELIZABETH
 LAMBETH, LAURA MICHELLE
 LANE, DEBORAH KAYE
 LANE, SANDRA DENISE
 LANGSTON, DEBRA ANN



LASSITER, GEOFFREY BRIEN
 LAWING, ANNE MARIE
 LEDGER, SAMUEL ROBERT
 LEE, REBECCA JEAN
 LEWIS, JAMES ALBERT
 LORICK, RODNEY CARROLL
 LOW, BOBBIE CHARLOTTE

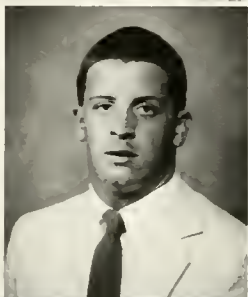

MAGNET, JONATHON DAVID
 MAINA, BETTY C.
 MARLOW, MILLICENT FONDA
 MARTIN, TRACEY LYNN
 MASON, JENNIFER LORRAINE
 MATHIS, TIMOTHY JACK
 MCCURRY, GINA LYNN

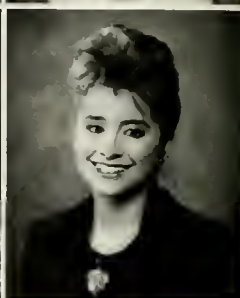

MCGUIRE, JASON GRANT
 MCMANUS, JEANNA MICHELLE
 MCNEAL, SHANNA LEE
 MEGILL, CRAIG EUGENE
 MELTON, MITCHELL DWIGHT
 MONTEITH, WILLIAM JOSEPH
 MOORE, JULIE ANN

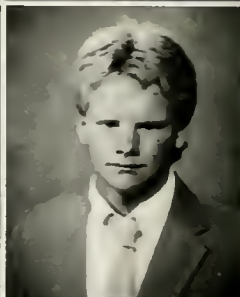

MOSS, CHRISTOPHER NOLAND
 MYERS, WENDY MICHELLE
 NANCE, JOSEPH KINCHIN JR
 NATIONS, ROBERT BRUCE JR
 NAUMANN, JILL DENISE
 NGUYEN, HIEN THANH
 NICHOLS, BRIAN SCOTT

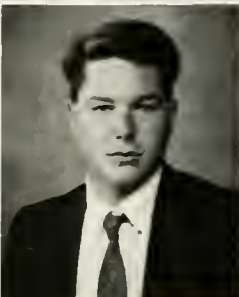



"Don't you dare take this shot!"



Jason Barnes is caught lying down on the job.



Trying to sneak in, Kristen Gill is still counted tardy.



Laura Hester shows the excitement of being a soccer sweetheart.



Kim Downs and Jack Casey share one another's company.



Bruce Corregan concentrates on the outdoor life at GWC.



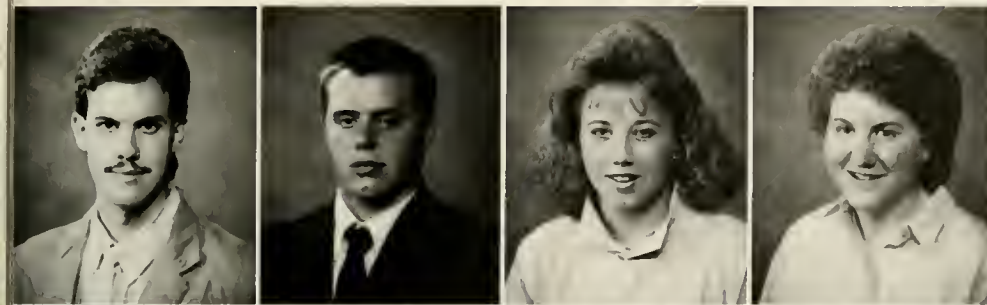

NORMAN, JENNIFER ANNE
 NOSAL, DARRREN ANDREW
 OGLESBY, PHILLIP DANIEL JR.
 OWEN, CHARLES MOSES
 OWENS, DON KEVIN
 OWENS, DONNA JEAN
 PARKER, LISA DAWN

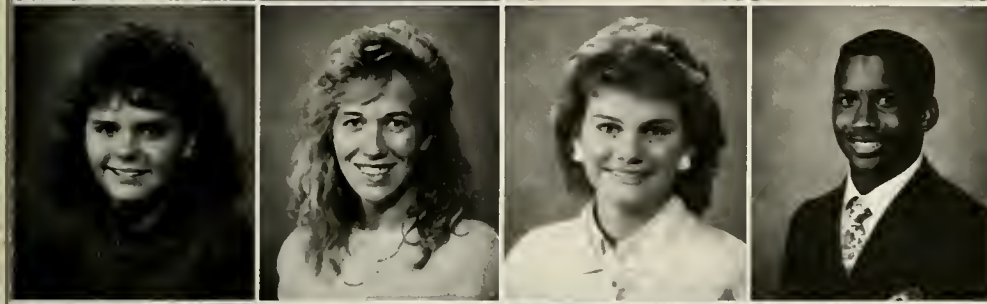

PARSONS, KRISTA LUANNE
 PARSONS, TRINA SUZANNE
 PENNINGTON, JACQUELINE LEIGH
 PHILEMON, MICHELE SHEREE
 PHILLIPS, MARGARET CAROLYN
 PINKERTON, SUSAN MICHELE
 PITTMAN, GREGORY DARNELL



POPLAWSKI, CHRISTINE ANN
 PRITCHARD, DONNA MARIE
 RAMSEUR, AVA GARDNER
 RICE, ANGELA RENEE
 RICHARDS, JANE A.
 RUSSELL, TARA ELAINE
 RUTLEDGE, JAN C.



SAVAGE, AMY SUZANNE
 SCALONE, SUZANNE WHITMAN
 SCAVIO, TRENT JOSEPH
 SCOTT, RODNEY
 SHARTS, PENNY NICOLE
 SHUGART, BRIAN DUKE
 SKIDMORE, TRACY JOANN

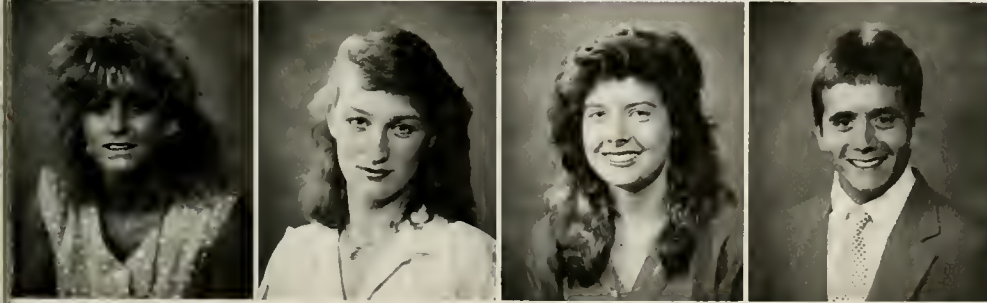

SMITH, DARRYL JERVONICE
 SMITH, MARK EDWARD
 SMITH, VERONICA R.
 SPANGLER, PAULA AMANDA
 STAFFORD, NANCY WOOLLARD
 STONE, LISA MARIE
 STONE, RICKY ALLEN

STRANGE, CHRISTOPHER TROY
 SULLIVAN, SHARON CHARLENE
 SWEETZ, JAMIE C.
 TANSEY, MICHAEL KEVIN
 TIRADO, EFRAIN
 TURNER, EDWARD THOMAS
 TURNER, PATRICIA DAWN



VARNER, GARY KEITH
 WARD, KAREN MARIE
 WATERS, SHANNON PAULA
 WATTERSON, LISA
 WEBB, BRIAN ANTHONY
 WEDDLE, HOLLY LYNETTE
 WELCH, CHRISTOPHER LAMONTE



WELCH, DANIELLE RENEE
 WESSON, DAVID JOE
 WESTMORELAND, JAMES ERNEST JR.
 WHALEY, ELVIS RAYBURN
 WHITE, SPENCER TODD
 WHITESIDE, JO LYNN
 WILLIAMS, JEFFREY JAMES



WILLIAMS, RUSSELL WADE
 WILSON, BOYCE ROGER JR.
 WILSON, KIMBERLY MARIE
 WILSON, JONATHON DAVID
 WILSON, OLIN DARREN
 WRIGHT, CHERYL
 WRIGHT, HARRY LEE JR.

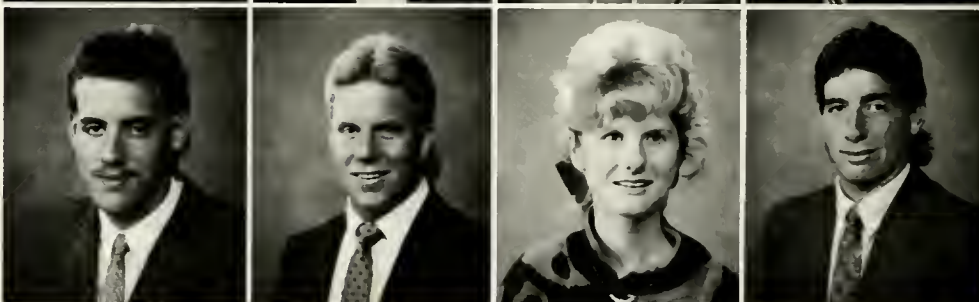

WYSCARVER, JAMES CLINT
 YODER, FRANK





Jane Richards salutes her sophomore class.



"Hang loose!" exclaims Jason McGuire and Trent Scaivo.



Tracey Martin pauses for a photo opportunity on the way to her next class.



Sean Eastman and Joy Cole discuss the latest news at GWC.

A Time To Focus



Juniors



Chissy Vaughn, Student Center Board chairperson, rides in the Homecoming parade. (above)

Nancy Reid and Merinda Arrowood represent their class at Homecoming. (below)



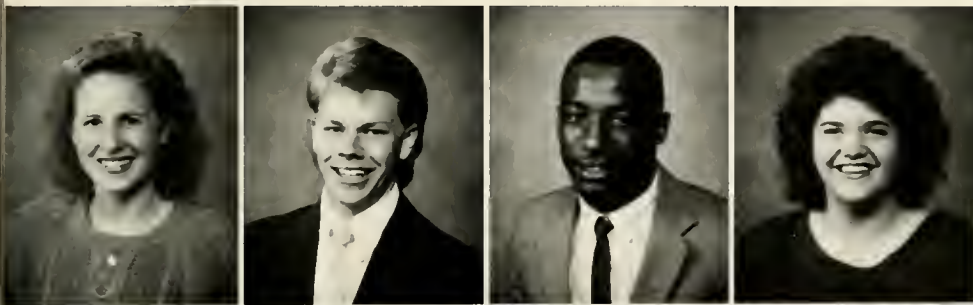

ABSHER, SALLY JONETTA
ALVERSON, JOE SCOTT
AMPLEY, REGINALD
ANDERS, CARI ANNE



ANDREWS, DOUGLAS NORMAN
ANDREWS, SEAN
ANGLE, KATHERINE K.
ARROWOOD, MADGE MERINDA

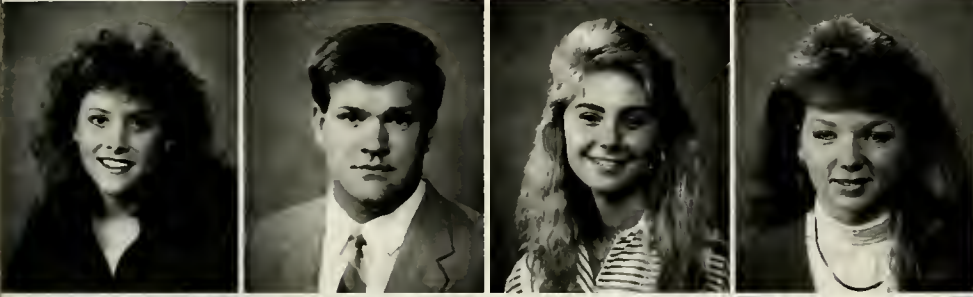

AUSTELL, AMY LYNN
BALLEW, CHRISTOPHER BRENT
BARTON, MELISSA ANN
BAUMGARNER, SHELLY LYNN



BELL, LORI MICHELLE
BIDDIX, KAREN LYNN
BLIGEN, RICHARD ALEXANDER JR.
BRACKETT, BRENDA JOYCE



BRANSON, DAVID GREGORY
BRASSIL, DAVID BREEN
BRINKLY, PAULA LOUISE
BROOKS, DONNA KIM



BROOKS, NORLINA
BROOME, SUNDAY DENISE
BUIE, JEAN ALICIA
BURNS, JACK BERNARD

CARROLL, RUSSELL THOMAS
 CAUDLE, LESA BAUCOM
 CHASKELIS, RENEE KELLY
 CHOICE, WARREN DOUGLAS
 CLODFELTER, KEVIN LEE
 COLEMAN, LAURA DAWN
 COLLINS, FREIDA

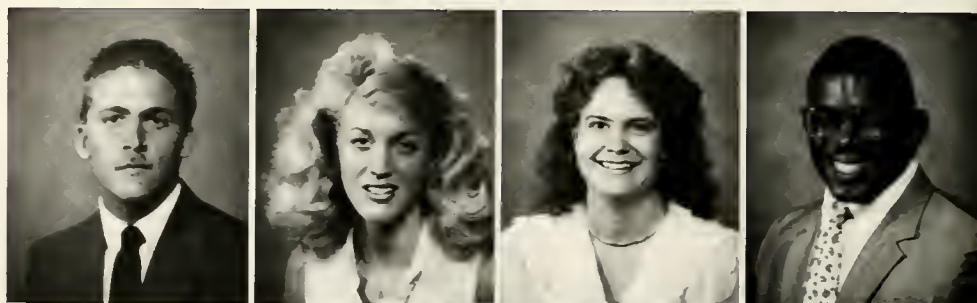

COMER, GREGORY LAVENIUS
 CORREGAN, BRUCE HUNTER JR.
 CREWS, PAUL GARDNER
 CURTIS, KAREN ELIZABETH
 DAVIS, SUSAN KELLY
 DAVIS, TIFFANY LYNN
 DELLINGER, JEFFERY DEAN



DIXON, BILLIE FORD
 DUDKO, MICHAEL ANTHONY
 EARLY, ORLANDO JAMES
 EMORY, STEVEN MICHAEL
 ENLOE, SHERRY DAWN
 ERWIN, CHARLES
 EUBANKS, EDWARD ROBERT



FINCANNON, THOMAS
 FLEMING, RICHARD THOMAS
 FOSTER, KATHY DIANE
 FLOYD, PATRICIA GAIL
 FOSTER, MICHELLE RENEE
 FRANK, SARAH JANE
 FREEMAN, KIMBERLY MARIE



FRITTS, JOAN ROBERTA
 GEDDINGS, CHARLES KEITH
 GODFREY, KAREN MICHELE
 GOSS, TRACY HUNTER
 GRAINGER, LYDIA PAULA
 GREGORY, ROCKY LANE
 HAMMOND, JULIA ANN



HAMRICK, DAWN MICHELLE
 HARRELSON, WILLIAM THOMAS
 HARRINGTON, ANN HUNLEY
 HAWKINS, NORRIS DEAN
 HAYNES, JODY LAMAR
 HAYNES, JENNIFER
 HEAD, RANDY CHARLES





Karen Martin and Melissa Barton, are R.A.'s on patrol.

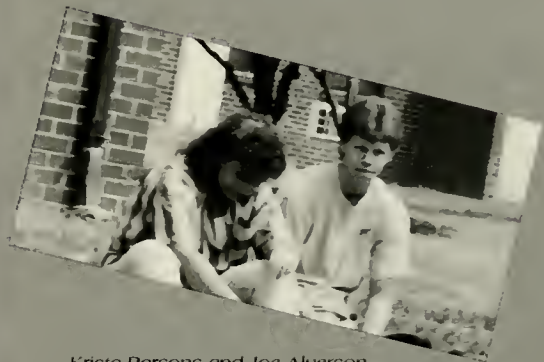

Krista Parsons and Joe Alverson discuss another day at the Web.



Lori Shaffer gets herself into a sticky situation in the GWC cafeteria.



Shelly Baumgamer says
"ALLLLL RIGHTTT!"



Shawn Lewis "sounds off" at the
Dover Theatre.



Having trouble concentrating
in class, Debbie Cravey?





HEATH, ANGELA LYNN
 HELTON, ROBERT BRUCE
 HIGGENBOTTOM, MICHAEL TODD
 HOLMAN, LISA JOYCE
 HOUGH, JOSEPH THOMAS
 HOWARD, CARLOS JARRARD
 HUDGINS, DWAYNE EDWARD

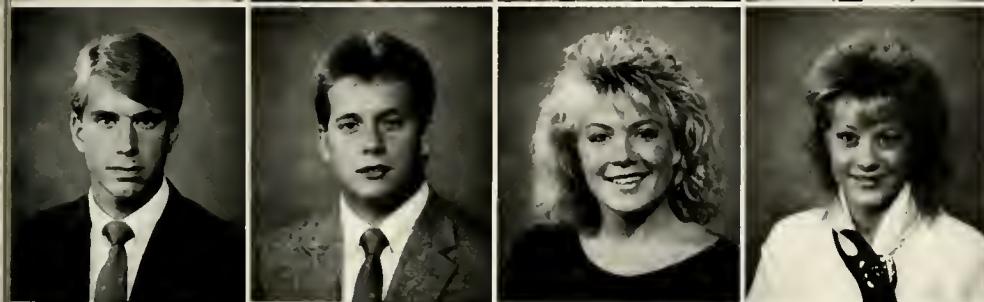

HUGHES, CHRISTOPHER
 HUMPHRIES, ROBERT BAKER
 HUNTER, TELISA
 HYDE, MARK DENNIS
 JOHNSON, GLENN BRIAN
 JOHNSTON, AMY JO
 JONES, KIMBERLY DENISE



JONES, OTIS KEATHER III
 JONES, TONI
 KEETER, JOHN BLAIR
 KISH, LAUARA LYNN
 KNIGHT, KIMBERLY ANN WILLIS
 KYLES, JOAN B.
 LAIRD, ROSALYN FAYE



LAMBERT, TONYA
 LANHAM, SANDRA M.
 LAWING, ROBERT MUNROE
 LENOX, BRIAN
 LEWIS, ROBERT SHAWN
 LINDSAY, JANET
 LINDSAY, MICHAEL DRAKE



LINDSAY, ROBYN GAIL
 LOFTIS, BURT
 LONG, MICHELLE
 LYNCH, CHARLES LAWRENCE
 MACK, AMY JAYNE
 MACK, THOMAS EARL JR.
 MARSH, STEPHEN CHARLES



MARSHALL, DOUGLAS GREG
 MARTIN, KAREN RENEE
 MASTERS, CHRISTOPHER LEE
 MAUNEY, AMANDA PAIGE
 MAYES, MELISSA
 McCURRY, GLENDA WILDER
 McKINNEY, BRIAN ANTHONY

McKINNEY, CAROLYN B.
MCRARY, AMY BLANTON
MEADOWS, LORI ANN
MIDDLETON, DANIEL MOREESE
MIER, DEBORAH ANN
MILLER, MARK KEVIN
MITCHELL, GARRY RAY



MITCHELL, JAMES FRANKLIN
MONK, PAUL DOUGLAS
MOORE, SUSN DARLENE
MOORING, STEPHANIE ELAINE
MUNN, ALISSA MCNABB
MYERS, PAULA DENISE
NALLS, PETER



NATTA, PATRICIA B.
NEAL, MARGOT GRACE
NELSON, TERESA LORRAINE
NEWMAN, CATHERINE ELIZABETH
NEWTON, NANCY
OWENS, RHONDA ANN
PACKARD, VICTOR WAYNE



PARKER, DON ALLEN
PARKER, JEFFREY WALTER
PARLIER, DeANNA
PATTON, RHONDA ELAINE
PEELER, DONALD RAY
PENDER, SHANNON ROSE
PENINGER, DOUGLAS WAYNE



PHILBECK, TAMMY LYNN
PLASTER, THOMAS
PROPST, WENDY KAREN
RAPE, MELANIE LYNN
RAY, CHRISTOPHER MARK
REID, NANCY ANN
REMY, IDELETTE



RICHARDS, DENNIS J. JR
RITCHIE, BILLY DARRELL
RIVERA, LENNIE
ROBBINS, JOE THOMAS JR
ROSS, DOUGLAS MCGUIRE
ROWE, JAMES LOUIS
RUSS, EDITH LOUISE





Greg Marshall and Lori Meadows discuss after — college plans.



Janet Lindsey gets excited about the Livermush Expo.



Edith Russ and Robin Lindsey are all dressed up with no place to go.



Joe Alverson tries to figure out what's for lunch.



Donna Pritchard and Chrissy Vaughn look satisfied after eating a nutritious meal.



Henry Styron models the latest fashions at Gardner Webb College.



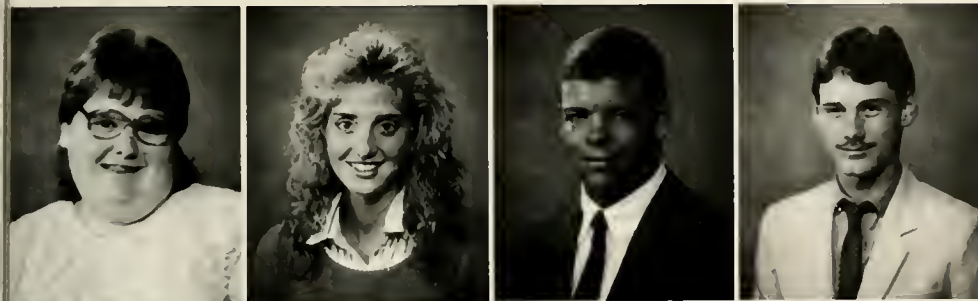

SCISM, ANGELA BETH
SHOFFNER, STANFORD MOODY
SISK, CAROL LYNN CLARY
SNEED, MARY SUE
SPEARS, ANDREA LEIGH
SPENSER, CASWELL ELLIS
SPILLERS, CLAYTON ALAN



STEEL, JAMES McDONALD
TEDDER, SUSAN RENAE
TEMPERVILLE, BART GEORGES
THOMAS, WILLIAM MARTIN
THOMPSON, GEMMA LEIGH
THOMPSON, JOHN MICHAEL
TILLEY, BENITA ANNETTE



TIPTON, GINA RENEE
TONEY, GAIL BAILEY
TUCK, JOHN DENNIS JR.
VAUGHN, ANNA CHRISTINE
VAUGHN, SANDRA DENISE
WARD, KIMBERLY ANN
WARD, MARK WILLIAM



WATERS, TIMOTHY SCOTT
WELCH, TERESA CLAYTON
WESTBROOK, PATRICIA
WHISNANT, TRACY RAY
WHITAKER, WELSON
WHITE, AUDREY CAROL
WHITE, REBECCA GRANT



WILLIAMS, JOHN WESLEY III
WILSON, YOLANDA MECHELL
WOMACK, SHERLENE
YELTON, CYNTHIA
YELTON, EMILY MIMS

ONE LAST TIME

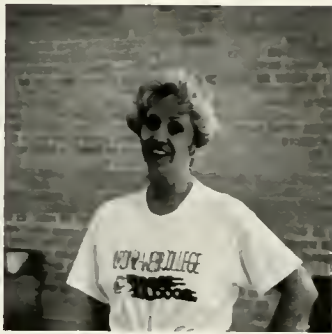

SENIORS



A real Bulldog! (above)

George Kangkolo puts in extra lab time. (below)





ABRAHAM, RONEY KURUVILLA
NURSING



ACEVEDO, RANDALL WADE
MANAGEMENT INFORMATION
SYSTEMS



ADKINS, LAURA E.
PHYSICAL EDUCATION



ALEXANDER, CRAIG LEARY
EARLY CHILDHOOD
EDUCATION



ALLEN, JAMES OLIVER JR.
PHYSICAL EDUCATION



ANDERSON, PHILLIP DANIEL
RELIGION



ANTHONY, BELLA
RELIGION



ARCHER, PHILIP DAVID
RELIGION



ARMOUR, THOMAS ROBERT
RELIGION



ATKINSON, JACK LORICK
SOCIAL SCIENCES



ATKINSON, TERESA JONES
MATHEMATICS



BAILEY, SANDRA REGINA
MATHEMATICS



MILLER, SUSAN BALLARD
RELIGION



BEAVER, KATHY ANNETTE
BUSINESS ADMINISTRATION



BENNETT, WILLIAM LYNDON
BUSINESS ADMINISTRATION



BENSON, BRUCE BERNARD
BUSINESS ADMINISTRATION



BLACK, PEGGY ANN
NURSING

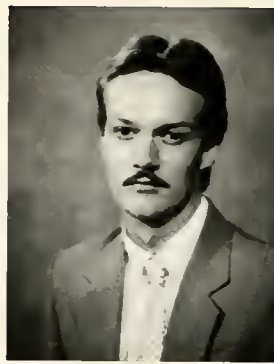

BLAIR, COY ODELL
PSYCHOLOGY



BLITCH, JAMES BARRETT
BUSINESS ADMINISTRATION



BOWENS, PERRY BENARD
BUSINESS ADMINISTRATION



BOYCE, GLENN WILLIAM JR
RELIGION



BREWTON, ERIC JASON
MANAGEMENT INFORMATION
SYSTEMS



BRIDGES, BLAKE DAWSON
BUSINESS ADMINISTRATION



BRINKLEY, WILLIAM ROY
BIOLOGY



BROCK, TRAVIS W.
ADMINISTRATIVE
MANAGEMENT



BROOKS, HARRIET E.
PHYSICAL EDUCATION



BROWN, MELISSA DIANN
FRENCH



BUCHANAN, JOYCE ANNETTE
RELIGION



BURRIS, CARL ALEXANDER
HUMAN SERVICES



BUSH, LAURIE ELIZABETH
NURSING



CAMPBELL, GLORIA JEAN
MANAGEMENT INFORMATION
SYSTEMS

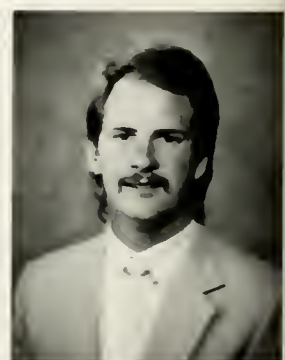

CANTRELL, JOSEPH MICHAEL
RELIGION



CAPPS, SAMUEL TODD
RELIGION



CARPENTER, JULIUS WAYNE II
RELIGION



CARSON, TRICIA GAIL
SOCIAL SCIENCES



CASH, TAMMY LAMB
MUSIC EDUCATION



RONE, CHRISTINE M. CELLO
HEALTH EDUCATION



CHERRY, MICHAEL PAUL
PHYSICAL EDUCATION



CHILDERS, KELLY RYAN
RELIGION



CHILDERS, MARSHA POTEAT
EDUCATION



CHILDRESS, TIMOTHY EUGENE
BUSINESS ADMINISTRATION



CLINARD, AMY ELIZABETH
MANAGEMENT INFORMATION
SYSTEMS



COBAUGH, LINDA
PANNEBAKER
MUSIC EDUCATION



COKER, DENISE VICKIE
PSYCHOLOGY



COLLINS, MARK HELMS
RELIGION



CONNELLY, ALICE BROWNING
BUSINESS ADMINISTRATION



Scott Lawlar is a senior English major from Florida. He is twenty-two years of age. He chose English because it was something he enjoyed in his earlier education. By studying English, he says, one can become a well-rounded person. English ties in with all manners of life. One uses English no matter what subject one chooses for a major. Scott upon graduation hopes to be able to teach. He wants to teach at the secondary level. At a later time in his life he hopes to proceed with his education and attend a graduate school. Scott has overcome many hurdles because of his blindness, but he does not think of it as a severe disadvantage. He states that the only hindrance was in doing research because he needed a reader to find the material.

Melissa Brown is a double major in English and French. She is from Boiling Springs and is twenty-one years of age. She chose French as her major because the Foreign Language Department is very strong at Gardner-Webb. She was also interested in the foreign culture.

Melissa is active on campus, serving as co-editor of the student newspaper, *Reflections* editor, and staff member at the Development House. Her interests are diverse. She also spent six weeks in Canada at Quebec attending classes at Trois-Riveria. She also has gone with a Gardner-Webb group to France. Upon graduation, Melissa will go on to a graduate school. She has applied to Chapel Hill, The University of Georgia, and at Tulane. Melissa has taught in some of the lower level French labs.

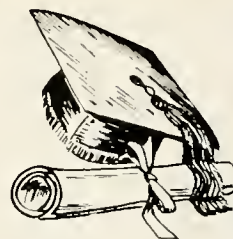

CRAVEY, DEBORAH ANN
ENGLISH



CUNNINGHAM, FRANKLIN
LAMAR
INDUSTRIAL MANAGEMENT



DARVEAUX, DONNA BURTON
PSYCHOLOGY



DAWSON, CAROL KING
PHYSICAL EDUCATION



DELLINGER, AMY DANETTE
PHYSICAL EDUCATION



DENTON, RUBY ALEXANDER
MIDDLE SCHOOL EDUCATION

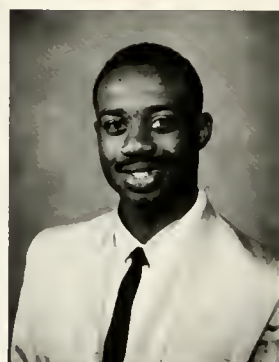

DIAL, WILLIE EUGENE
MANAGEMENT INFORMATION
SYSTEMS



DILLARD, CHERYL JEAN
PSYCHOLOGY



DOUANGDARA, JIMMY TIB
BIOLOGY



DOW, DENISE MADELYN
HEALTH EDUCATION



DUDLEY, LYNN ELLEN
EARLY CHILDHOOD
EDUCATION



DUGGER, TERRY C.
MATHEMATICS



DYE, DANIEL LEE
MUSIC



EARLEY, LAURA LEIGH
EARLY CHILDHOOD
EDUCATION



EASTERLING, STANLEY
PSYCHOLOGY



EDMONDS, SUSAN LOU
BUSINESS ADMINISTRATION



EDWARDS, CARLA KATHRYN
MARIA
NURSING



EDWARDS, JIMMY JENNINGS
MANAGEMENT INFORMATION
SYSTEMS



EDWARDS, RHONDA ELAINE
PSYCHOLOGY



ELLIS, KIMBERLY KAY
EARLY CHILDHOOD
EDUCATION



ENLOE, MELISSA HOPPER
EARLY CHILDHOOD
EDUCATION



FAIN, JERI LYNN
ACCOUNTING



FAULKNER, CELINA DENISE
EARLY CHILDHOOD
EDUCATION



FRANKLIN, JOSEPH DAMON
PHYSICAL EDUCATION



FREDELL, MARJORIE C.
RELIGION



FREEMAN, CHARLIE THOMAS
HISTORY



FULLER, VACHEL
BUSINESS ADMINISTRATION



GAMBLE, JUDY BENFIELD
EARLY CHILDHOOD
EDUCATION



GILLIARD, WILLIE III
COMMUNICATIONS

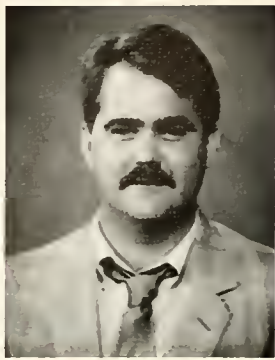

GLISSON, DAVID RAY JR.
BUSINESS ADMINISTRATION



GOFORTH, BRENDA MORRISON
MATHEMATICS



GOFORTH, KIMBERLY LEE
MATHEMATICS



GRAYSON, RANDY JEFFERY
ACCOUNTING



GREENE, ESTHER ROBIN
ACCOUNTING



GREENE, TONYA MICHELLE
NURSING



GUTHRIE, WENDOLYN WEST
PSYCHOLOGY



HALL, DAVID WAYNE
BUSINESS ADMINISTRATION



HAMBRIGHT, CHRISTIE BOYD
ACCOUNTING



HAMBRIGHT, EMMABETH
EARLY CHILDHOOD
EDUCATION



HAMILTON, DEBORAH
MICHELLE
PHYSICAL EDUCATION



HAMMOND, JAN MARIE
BIOLOGY



HARRIS, KIMBERLY DIANE
COMMUNICATION STUDIES



HATCHER, BOBBY AMOS JR.
MATHEMATICS



HAWKINS, ROBIN RENEE
MUSIC EDUCATION



HAYNES, LADONNA ANN
SOCIAL SCIENCES



HAYWOOD, KIMBERLY WAYNE
BUSINESS ADMINISTRATION



HEATH, COURTNEY E. III
SACRED MUSIC



HELDERMAN, MELANIE
ELIZABETH
MIDDLE SCHOOL EDUCATION



HENSLEE, MELISSA ANN
SOCIAL SCIENCES



HENSLEY, ROBERT DARRIN
EARLY CHILDHOOD
EDUCATION



HENSON, WILLIAM NELSON
BUSINESS ADMINISTRATION



HILL, ROBERT GERARD
MANAGEMENT INFORMATION
SYSTEMS



HUELM, SANDRA JEAN
SOCIOLOGY



HOYLE, JONATHAN CLARK
BUSINESS ADMINISTRATION



JESSUP, TRACY CRAIG
MUSIC EDUCATION



JOHNSON, JOHN PAUL
PHYSICAL EDUCATION



JOHNSON, LISA RENEE
MIDDLE SCHOOL EDUCATION



JOHNSON, MARY LYNN
COMMUNICATION STUDIES



JOHNSON, RENEA WILENE
EARLY CHILDHOOD
EDUCATION



JOHNSON, YVONNE ELIZABETH
EARLY CHILDHOOD EDUCATION



JOLLEY, RACHEL BLANTON
NURSING

Tiffany Lynn Davis, a communication studies graduate, originally planned to major in psychology, but after looking at several other vocations she chose to go after a career in the television field. She says that the greatest help she received in gaining her degree was help from her professors. However, she wishes that she could have had more high quality equipment with which to work but is optimistic that the college will invest more in the years to come. During her senior year, Tiffany had the chance to be co-host of the new promotional film of Gardner-Webb, which she said gave her a greater understanding of the film and television industry.



JONES, EMILY JENNIFER
ACCOUNTING



JONES, LYMAN ALLEN
PHYSICAL EDUCATION

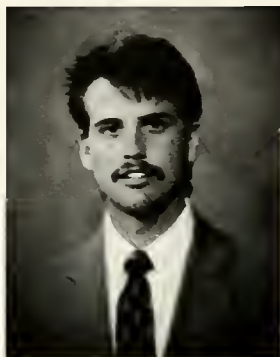

JONES, ROBERT T.
RELIGIOUS EDUCATION



JONES, WENDY CAROL
SOCIAL SCIENCES



JORDAN, ANN COUCH
MEDICAL TECHNOLOGY



JUSTICE, DOUGLAS AVERY
PHYSICAL EDUCATION



KANGKOLO, GEORGE KAH
BIOLOGY



KIMEL, MARK PRESTON
BUSINESS



KING, JOY LYNN
EARLY CHILDHOOD
EDUCATION



KIRBY, TED MICHAEL
BUSINESS ADMINISTRATION



KNIGHT, MICHAEL TODD
PHYSICAL EDUCATION



LAIL, KATRINA B.
PSYCHOLOGY



LAMB, MIRIAM ELIZABETH
LIBERAL ARTS



LANCASTER, WELDON GENE
RELIGION



LAUGHTER, ALICE JOAN MOTE
ACCOUNTING



LAWLER, SCOTT KENNETH
ENGLISH



LEACH, THURMAN ANTHONY
PHYSICAL EDUCATION



LEDBETTER, KURT LON
COMPUTER SCIENCE



LEE, EDWARD SCOTT
PHYSICAL EDUCATION



LEGETTE, SHARON LAVERNE
PSYCHOLOGY



LEMKE, NANCY BOYD
MANAGEMENT INFORMATION
SYSTEMS



LESTER, MELISSA JEAN
MATHEMATICS



LEWIS, CRAIG ALAN
COMMUNICATIONS



LOFTIS, MICHAEL PAUL
MUSIC



LONG, BETTINA SUZANNE
LIBERAL ARTS



LYALL, KENNETH LEE
PHYSICAL EDUCATION



MATHENY, STEPHEN
LAWRENCE
ACCOUNTING



MATHIS, MICHAEL WILLIAM
SOCIAL SCIENCE



MAYO, BARRY PERNELL
PHYSICAL EDUCATION



MCCABE, BARRY CAMPBELL
BUSINESS ADMINISTRATION



MCCRAW, CARRIE ANNE
EARLY CHILDHOOD
EDUCATION



MCCURRY, TROY DAVID
BIOLOGY



MCKENZIE, TIMOTHY
MCDOWELL
PHYSICAL EDUCATION



MCNEIL, JONATHAN
COMMUNICATION STUDIES



MCPHERSON, KAMMIE K.
EARLY CHILDHOOD
EDUCATION



MCWHIRTR, GINA LYNN
PSYCHOLOGY



MEDFORD, CHRISTOPHER SCOTT
MANAGEMENT INFORMATION
SYSTEMS



MEDLIN, SHAWN MARIE
PHYSICAL EDUCATION



MELLO, VICKI MARIE
EARLY CHILDHOOD
EDUCATION



METCALF, SUSAN DELANE
HEALTH EDUCATION



MILLEMAN, MICHAEL ROBERT
ADMINISTRATIVE
MANAGEMENT



MILLER, MARY CAROLYN
RELIGION



MILLER, PATRICIA ANN
EARLY CHILDHOOD
EDUCATION



MILLER, RODNEY WAYNE
RELIGION



MILLS, ANGELA RENEE
ACCOUNTING



MOORE, MARIA ANN
EARLY CHILDHOOD
EDUCATION



MORGAN, ROBBIE ANNE
PHYSICAL EDUCATION

MOSES, KEVIN RICHARD
BUSINESS ADMINISTRATION

MOSS, ANGELA DIANE
PSYCHOLOGY

MULLER, ANDY MARK
BUSINESS ADMINISTRATION



MULLINAX, RUSSELL TODD
PHYSICAL EDUCATION

NESNOW, DAVID JOSEPH
BUSINESS ADMINISTRATION

NEWMAN, CYNTHIA ELAINE
LIBERAL ARTS

NGUYEN, DUC THANH
ACCOUNTING



NICHOLS, SHARON RENEE
LIBERAL ARTS

NORMAN, JOHN ISAAC JR.
RELIGION

O'BRIEN, MICHELLE LYNN
SOCIAL SCIENCES

OATES, PEGGY VIRGINIA
BUSINESS ADMINISTRATION



PAINTER, ALESIA DIANE
RELIGION

PARRISH, TIMOTHY SHERMAN
CHEMISTRY



Bettina Suzanne Long is a Liberal Arts major from Meredith, New Hampshire. The liberal arts program was just being formed when she was a freshman, so she decided to be a "guinea pig." She feels the major has given her a broad overview of different types of subjects. After graduation, Bettina would like to start out in retail and, in her own words, "progress into anything legal that allows me to make a great deal of money." The Gardner-Webb faculty has been a source of support for Bettina, and she feels she has learned as much by just having fun at Gardner-Webb as she has in the classroom.

Shawm Medlin is a senior Physical Education major from Marshville, North Carolina, and is twenty-one years of age. Her love of sports and athletics led in her choosing her major. Through her major, she will be able to enjoy these activities for the rest of her life. Shawm states that the Physical Education Department is one of the best at Gardner-Webb. The professors are always willing to help in all areas, even with personal problems. Shawm gives special credit to her advisor, Dr. Dee Hunt. Shawm enjoys all sports, but she especially enjoys swimming, biking, and running. By combining these sports she is able to participate in triathlons in the summers. Upon graduation, Shawm will either pursue her master's degree or begin teaching. She is also in hopes of attaining a position on a cycling team. Shawm gives credit for her success to her parents, friends, and her professors for helping her over this hurdle of life.



PENNER, GRADY EUGENE
RELIGION



PENNINGTON, DEBRA ANN
BUSINESS ADMINISTRATION



PHIFER, MARIE
PSYCHOLOGY



PLEMMONS, KIMBERLY JEAN
EARLY CHILDHOOD EDUCATION



POLLANDER, JUDITHE
NURSING



FONDO, MICHAEL THOMAS
BUSINESS ADMINISTRATION



PRESSLEY, CURTIS ONEIL
MANAGEMENT INFORMATION
SYSTEMS



RENFRO, JOSEPH DURAN
BUSINESS ADMINISTRATION

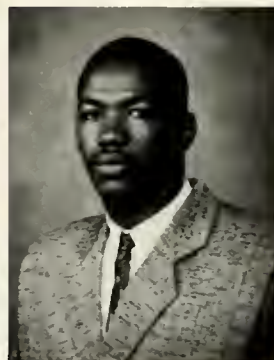

RHINEHARDT, WADE DEWAYNE
PHYSICAL EDUCATION



RHYNE, MARY BETH KIRK
HEALTH EDUCATION



RHYNE, REX RANDALL
RELIGION



RICHARDS, JENNIFER
ELIZABETH
COMMUNICATION STUDIES



RICHARDSON, KELVIN
RODERICK
SOCIAL SCIENCES



RIDDLE, JENNY ANN
PSYCHOLOGY



ROACH, RUSSELL HOYLE
BIOLOGY

ROBINSON, KIMBERLY DAWN
EARLY CHILDHOOD EDUCATION

RODGERSON, MARY
CHARLOTTE
RELIGION

ROGERS, LAURA REGINA
INDUSTRIAL MANAGEMENT

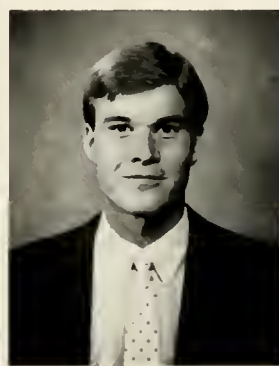

ROGERS, MARION WILL
PHYSICAL EDUCATION

SABBARTH, LISA JANE
CRIMINAL JUSTICE

SAIN, BETH RENEE
BUSINESS ADMINISTRATION

SALE, LOWELL WILLIAM
BUSINESS ADMINISTRATION



SCHUMAN, MARY LONON
MIDDLE SCHOOL EDUCATION

SCOTT, CINDY LOU
PSYCHOLOGY

SCOTT, TYRONE WILLIAM
BUSINESS ADMINISTRATION

SEARCY, MARY BETH
MATHEMATICS



SELLERS, LARA GRACE
MIDDLE SCHOOL EDUCATION

SHAFFER, LORI ANN
FRENCH

SHELTON, BOBBY ALLEN
PHYSICAL EDUCATION

SHELTON, SHANNON PAIGE
EARLY CHILDHOOD
EDUCATION



SLAGLE, RHONDA CHARLENE
EARLY CHILDHOOD EDUCATION



SMITH, JANET LOIS
RELIGION



SMITH, MARIO BRIAN
INTERMEDIATE EDUCATION



SMITH, PRESTON BROWNING
LIBERAL ARTS



SOTO, KEVIN ANDREW
BUSINESS ADMINISTRATION



SPARKS, ROBERT GRAHAM JR
PHYSICAL EDUCATION



SPURLIN, DONNA ODOM
INTERMEDIATE EDUCATION



STEPHENS, CHARLES RICHARD
BUSINESS ADMINISTRATION



STOKES, CARL ARTHUR
RELIGION



STOTT, JAMES KEITH
RELIGION



STOTT, SHARON E.
ACCOUNTING



STRICKLAND, TONNI LYNN
MANAGEMENT INFORMATION
SYSTEMS



STROUD, MARGARET LORINE
PHYSICAL EDUCATION



STYRON, HENRY DARRELL
COMMUNICATION STUDIES



SULLIVAN, SHERRY YVONNE
HEALTH EDUCATION



SUMMEY, BARBARA MELISSA
EARLY CHILDHOOD EDUCATION



SUMPTER, DAVID L.
MANAGEMENT INFORMATION
SYSTEMS



SWAINE, CHRISTIE DONN
ADMINISTRATIVE
MANAGEMENT



SWOFFORD, GREGORY EUGENE
SOCIOLOGY

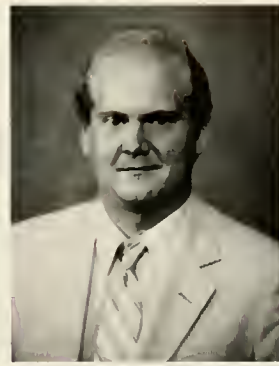

TESNER, LOUIE ALLEN
SOCIAL SCIENCES



THOMAS, JERRY DEAN JR.
PHYSICAL EDUCATION



THOMPSON, ANTHONY DEAN
ACCOUNTING



THURMAN, REBECCA ANNE
CHEMISTRY



TIDDY, SUSAN A.
PSYCHOLOGY



TINSLEY, STERLING RAYNARD
PHYSICAL EDUCATION



TOUCHTON, JAMIE RUTHANNE
BUSINESS ADMINISTRATION



TUCKER, LISA CAROL
PHYSICAL EDUCATION



WALKER, JANET BOLIN
NURSING



WALKER, JACQUELINE DIANE
CHEMISTRY



WALLACE, KATHERINE
THOMAS
BUSINESS ADMINISTRATION



Joan Roberta Fritts is a Religious Education major from Thomasville, NC. She chose this major after working as a youth director in the summer of 1987, and she feels this major will train her in meeting the needs of young people. Joan is a "people person" who tries to be aware of others and their needs, and her future plans include ways she can be of service to others. She plans to attend Southwestern Baptist Theological Seminary, after which she wants to work with teenagers either in counseling or as a minister of youth. She also desires to pursue short term missions and possibly teaching at the college or seminary level.



DORM LIFE



STROUP



First Floor



Second Floor



Third Floor



Dorm Officers

Beth Lamb — President, Jamie Touchton — Fire Marshal, Katrina Lail — Secretary, Lori Meadows — Senator, Mary Beth Searcy — Chaplain, Bettina Long, Martha Baker — Intramural Coordinators, Missy Whitlow — Vice-President



Resident Director — Pat Davis



Coed Student — Thad Franklin



Nancy Reid searches for just the right word.

Decker



First Floor



Second Floor



Third Floor



Officers

Nanney



First Floor

Second Floor



Officers

Hapy



West Wing



East Wing



First Floor



Third Floor



Officers

Royster



Royster Dorm



Todd Smith is overcome by a pleasant thought of Shelly.



Barry Martin wonders if it is a safe night to go back to Royster.



Tony Dill gets dressed up for Rotary.

Lutz-Yelton



Ground and First Floor



Second Floor



Third Floor



Officers



The Lutz-Yelton Croquet Society

Spangler



First Floor

Second Floor



Third Floor



A Place for Living, in All Its Variety . . .

Sleeping and socializing.



Studying and staying up late.



Chaos and noise,



Quiet minutes and conferences —
Nothing like dorm living.

Commuters



Some of us travel back and forth.



in disguise, if necessary,



to campus.



Organizations



TIME AFTER TIME, SGA WORKS FOR PRODUCTIVE CHANGE



Student Government provides many services for the student body at Gardner-Webb. They oversee the dances, provide movies, and help in the governing of the students. They update and revise certain laws. Senate has worked diligently to provide changes in the strict visitation policies and to increase the open dorm hours. Under the leadership of Tracy Jessup, more lines of communication have been established, including frequent meetings with administrative officials and a letter from the president in every issue of *The Pilot*.

SGA Officers: Donna Pritchard, Tracy Jessup, Chrissy Vaughn, Mary Beth Searcy, Kevin Soto

Senate: 1st Row: Bettina Long, Chrissy Vaughn, Angie Hopkins, Lana Ashley, Donna Pritchard, Tammy Etherton, Mary Beth Searcy, Carol Dawson, Sharon Nichols, and Janet Lindsey. 2nd Row: Tom Jones, Kevin Soto, Ashley McGinnis, Christy Hambright, Jill Newman, Mark Smith, Jenifer Richards, Lori Meadows. 3rd Row: Mike Pondo, Patricia Corn, Eurnice Bookout, Joel Atkinson, Michele Philemon, Tommy Farrell, Doug Peninger, Preston Smith, and Tracy Jessup





SCB — 1st Row: Kim Freeman, Michele Philemon, and Donna Pritchard. 2nd Row: Daniel Dye, Chrissy Vaughn, Pat Davis, Noel Manning, Bruce Corrigan, Charlie Owen, Joe Hough, and Coy Blair.



CLASS OFFICERS

Freshmen: Sunny Rea, Melissa Ronoroni, and Chris Ruppe

Sophomores: Terry Cranfill, Charlie Owen, and Benjy Humphries

Juniors: Karen Biddix, Cari Anders, and Nancy Reid

Seniors: Beth Lamb, Katrina Lail, and Coy Blair



AWS

Front (L-R) Sharon Nichols, Shelly Bumgarner, Katrina Lail. Second (L-R) Ruth Kiser, Lori Meadows, Tammy Etherton, Beth Lamb.

BSU

Front (L-R) Barbara McKibben, Michelle Head, Christy Bryant, Angie Lane, Anne Lawing. Second (L-R) Salli Phillips, Christy Hart, Janet Smith, Joan Fritts, Alesia Painter. Third (L-R) Brian Miller, Philip Archer, Todd Capps.



BYW

(L-R) Regina Whitaker, Ann Herrington, Rhonda Slaglae, Cindy Scott, Aimee Stewart, Ruth Kiser.

PHI BETA LAMBDA

Front (L-R) Rhonda Patton, Heather Icenhour, Tonya Strickland, David Hall, Greg Marshall, Lori Meadows. Second (L-R) Jodi Whiteside, Jennifer Norman, Ronda Owens, Teresa Nelson, Russ Williams, Angie Mills, Kevin Soto, Carolyn McKinney, Christie Hambricht, Paula Myers, Karen Kidd, Kevin Clodfelter.

ALPHA PSI OMEGA

Front (L-R) Ren Chaskelis, Debbie Cravey, Lydia Grainger, Melissa Whitlow. Second (L-R) Lisa Sabbarth, Henry Styron, Noel Manning, Craig Alexander.



HONORS STUDENTS

Front (L-R) Dawn Jesters, Christy Hart, Gina Felty, Lynn Shuman. Second (L-R) Sherri Beatty, Kristy Young, Micki Kirk, Melissa Pasour. Third (L-R) Karen Pitman, Dawn Camp, Doug Danner, Jason Bradley, Kathy Henson, Tracy Blanton. (Not Pictured) Traci Hamilton, Lynn Bostic, Jennifer Kean.





SIGN CHOIR

Front (L-R) Chris Ruppe, Carl Stokes, Jimmy Ferebee, Chuck Deyton. Second (L-R) Dottie Jane Cross, Susan Pinkerton, Karen Curtis. Third (L-R) Stephanie Mooring, Becky Sue Rodgers, Jill Naumann.

RELIGIOUS EDUCATION

Front (L-R) Edith Russ, Shelly Bumgarner, Nancy Reid, Dr. Alcie Cullinan. Second (L-R) Paul Crews, Janet Smith, Alesia Painter, Joan Frijts, Tracy Hazel, Joyce Buchanan. Third (L-R) Todd Capps, Rob Jones, Carl Stokes, Chris Ruppe, Mary Charlotte Rodgerson.



PSYCHOLOGY

Front (L-R) Rob Jones, Nancy Reid, Katrina Lail. Second (L-R) Jenny Riddle, Marty Thomas, Cheryl Dillard, Richard Bligen, Rose Doyle, Ben Davis.



PRESIDENTIAL ASSOCIATES

Front (L-R) Robert Lawing, Doug Penger, Merinda Arrowood, Tracy Jessup, Todd White. Second (L-R) Michelle Philemon, Laura Kish, Sheila Coggins, Andrea Spears, Sharon Nichols, Chrissy Vaughn, Donna Pritchard.

ALPHA CHI

Front (L-R) Dr. Morgan, Melissa Whitlow, Nancy Reid, Dr. Monroe, Mary Beth Searcy, Betina Longe, Sharon Nichols, Tracy Jessup, Dr. Andrews. Second (L-R) Pamela Annas, David Arndt, Melissa Barton, Karen Biddix, Phyllis Billings, Richard Bligen, Laura Jane Gridges. Third (L-R) Bob Broadway, Stevenson Burleson, Kimberly Carpenter, Frances Corbin, Tracy Cornett. Fourth (L-R) Karen Curtis, Tiffany Davis, Cheryl Dillard, Carla Edwards, Charlie Freeman, Christie Hambright. Fifth (L-R) Jaren Harris, Norma Keller, Charles Hinson, Gordon Janney, Sue Joyner, Greg Marshall. Sixth (L-R) Elizabeth Martin, Keith Martin, Elizabeth McCall, Phyllis McLain, Lori Meadows, Duc Nguyen. Seventh (L-R) Marlene Owensby, Richard Pope, David Pruitt, Billie Jean Siden, Carol Sisk, Ruth Skidmore, Melanie Slate. Eighth (L-R) Tony Stafford, Henry Styron, Marilyn Triplett, Chrissy Vaughn, Marie Warren, Naomi White.



REFLECTIONS

Front (L-R) Ren Chaskelis, Kathy Henson, Melissa Brown, Dr. Joyce Brown, Melissa Hensley, Craig Lewis. Second (L-R) Shawn Lewis, Sherri Hensley, Scott Lawlor, Dawn Camp, Debbie Cravey, Michelle O'Brien.

PEP BAND

Front (L-R) Tim Hahn, Laura Lambeth, Keith Phillips, Crystal Timmons, Doc Summers, Tara Russell, Susan Tiddy, Sandra Yancey, David Whitesides. Second (L-R) Joy Cole, Patricia Mayfield, Cindy Flynt, Rosie Laird, Lori Curtis, Natalie Fortner, Andrea Burns, Barbara McKibben. Third (L-R) Chris Belcher, David Crowe, Robert Harrelson, Dawn Camp, Furman Higgins, Shirley Lewis, Kim Wilson, DeEtta Hawks.



MENC

Front (L-R) Christine Elliott, Dr. Carolyn Billings. Second (L-R) Rose Doyle, Laura Lambeth. Third (L-R) Bruce Corregan, Lynn Sisk, Doug Peninger.

FRENCH CLUB

Front (L-R) Lynn Shuman, Karen Martin, Danielle Welch, Idelette Remy, Barbara McKibben, Martine Pierre, Melissa Brown. Second (L-R) Kathy Henson, Darrell Hutley, Russ Williams, Regi Deal, Dr. Charles Andrews, Lori Shaffer.



FCA

Front (L-R) Liz Estridge, Mary Beth Searcy, James Rowe, Doug Little, Doug Justice, Donna Pritchard, Paul Crews, Michelle Philemon, Ronnie Warick, Burt Loftis, Chris Ruppe. Second (L-R) Sunny Rea, Todd Wimberly, Carlos Howard, Joan Caudle, Tonya Lambert, Jane Richards, Angie Lane, Gina Threatt, Christy Bryant, Christy Hart, Rhonda Slagle. Third (L-R) Jack Casey, Kim Downs, Vicky Phillips, Susan Moore, Dawn Ledbetter, Teresa Lopez, Julie Rentz, Lisa Merrell, Chrissy Vaughn, Katrina Lail, Jamie Touchton, Beth Lamb, Micki Kirk. Fourth (L-R) Mark Smith, David Magnet, Kevin Soto, Don Durham, Johnny Norman, Dennis Wilson, Ernest Brown, David Workman, Darrell Ritchie, Allen Shelley, Nathan Alexander, Jess Roberts, Jimmy Ferebbe, Coy Blair, David Dawson, Doug Danner, Charles Neil.





BETA BETA BETA

Front (L-R) Michelle Foster, Susie Davis, Melissa Barton. Second (L-R) Dr. Tom Jones, Dr. Les Brown, Dr. Barbara Burkett, Karen Curtis, and Jacqueline Walker.

OUTDOOR EXPLORERS

Front (L-R) Wade Gamm, Christy Young, Debbie Mier, Robert Harrelson. Second (L-R) Dr. Les Brown, Jimmy Ferebee, Lee Estep, Dr. Barbara Burkett, and Dr. Tom Jones.



SIGMA TAU DELTA

Front (L-R) Melissa Henslee, Karen Martin. Second (L-R) Freida Collins, Dr. Joyce Brown, Joan Kyles, Melissa Brown, Debbie Cravey, Christie Hambright, Ernest Blankenship.



YEARBOOK STAFF

Front (L-R) Denise Vaughn, Mike Newing, Carmel Smith, Dawn Jestes. Second (L-R) Frank Cunningham, Lori Meadows, Greg Marshall, Karen Martin, Lynn Shuman, Cheryl Armstrong.

PILOT STAFF

Front (L-R) Shawn Lewis, Noel Manning, Malissa Brown, Dr. Stowe. Second (L-R) Sam Ledger, Michell O'Brien, Craig Lewis, Kathy Henson, Dawn Camp, Rhonda Edwards. (Not Pictured: Ernest Brown, Lori Shaffer)



MTNA

Front (L-R) Anne Lawing, Laura Lambeth. Second (L-R) Patricia Mayfield, DeEtta Hawks. Third (L-R) Dr. Oland Summers, Chris Belcher

CONCERT CHOIR TOURS EUROPE



The Gardner-Webb Concert Choir arrived at their Paris, France, "abode" approximately 11:00 p.m. Friday, May 27. Choir members had their own ideas about our "abode" (which was to be our home for the next four nights).

Saturday, May 28, we went on a sightseeing tour of Paris. We saw the Arc de Triomphe, Sacre Coeur, the Eiffel Tower, and Notre Dame. At 6:30 p.m. the choir was off to Eglise Evangelique Baptiste Church where they

arrived in style with a police escort.

Tuesday, May 31, the choir departed for Luxembourg. Enroute the choir stopped at the Reims Cathedral to perform.

Wednesday, June 1, the choir left for a tour of Beethoven's home in Germany. The men's chorus performed Beethoven's "Zartliche Liebe" on the steps of his birthplace.

The choir gave their last performance at the Lisse Baptist Church. For

many of the seniors, this was very sad. This would be their last performance ever as a member of the Gardner-Webb College Concert Choir.

The choir left Amsterdam at 5:30 a.m. for America and arrived at the Charlotte airport 23 hours later where a group of over 100 parents, relatives, and friends awaited the arrival of Pan Am flight 589.







Concert Choir Front Row (L to R): Rose Doyle, Tena Greene, Kathy Angle, Shannon Sale, Tracey Deitz, Karen Biddix, Merinda Arrowood, Dr. Phil Perrin (conductor), Janet Lindsay, Cari Anders (accompanist), Debbie Langston, Laura Lambeth, Anne Lawing (Asst. conductor), Bobbie Low. Back Row (L to R): Lynn Rape, Todd Capps, Tom Brittingham, Jamie Tolbert, Bruce Corregan, Jimmy Ferebee, Keith Cantrell, Robbie Reese, Chris Ray, Joe Alverson, Dean Hawkins, Robert George, Darrell Ritchie, George Griffin, Brian Miller, Joey Jenkins, Regi Deal, Sally Absher.

Chorale 1st Row (L to R): Gaye Kluttz, Angie Lane, Sunny Rea, Kathy Pasour, Sumi Watanabe, Christine Elliott, Lynn Sisk, Micki Kirk, Lana Chambers, Wendy Guthrie, Julie Henson, Kay Zimpher. 2nd Row (L to R): Sarah Hales, Lyn Griffin, Angie Goode, Dawn Ledbetter, Mark Hyde, John McDaniel, Todd Capps, Christopher Ruppe, Tony Sims, Robert Lawing, Allen Tesner, Sheila Newburn. Back Row (L to R): Christie Hart, Pat Cross, Daniel Dye, Doug Peninger, Randy Wright, Benji Humphries, Ronnie Bowens, Jack Casey, Mike Loftis, Burt Loftis, Tim Hahn. Not pictured: Kelleigh Bean, Christy Bryant, Tracy Hamilton, Tracy Hazel, Courtney Heath, Julie Moore, Dr. Perrin.



Music Directors Association: Todd Capps, Robin Hawkins, Debbie Langston, Christine Elliott, Dr. Phil Perrin.



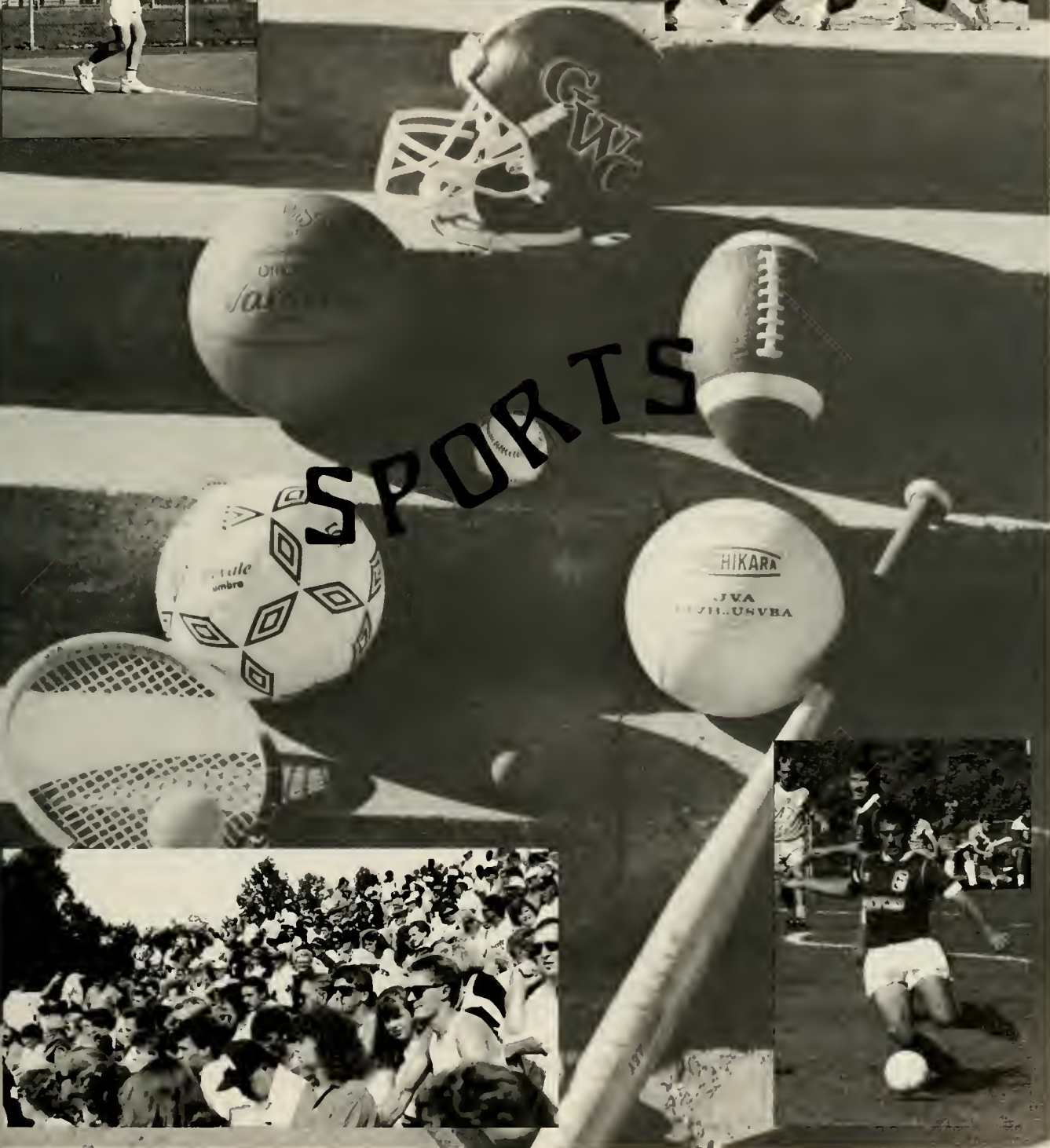

1988 Gardner-Webb

Runnin' Bulldogs

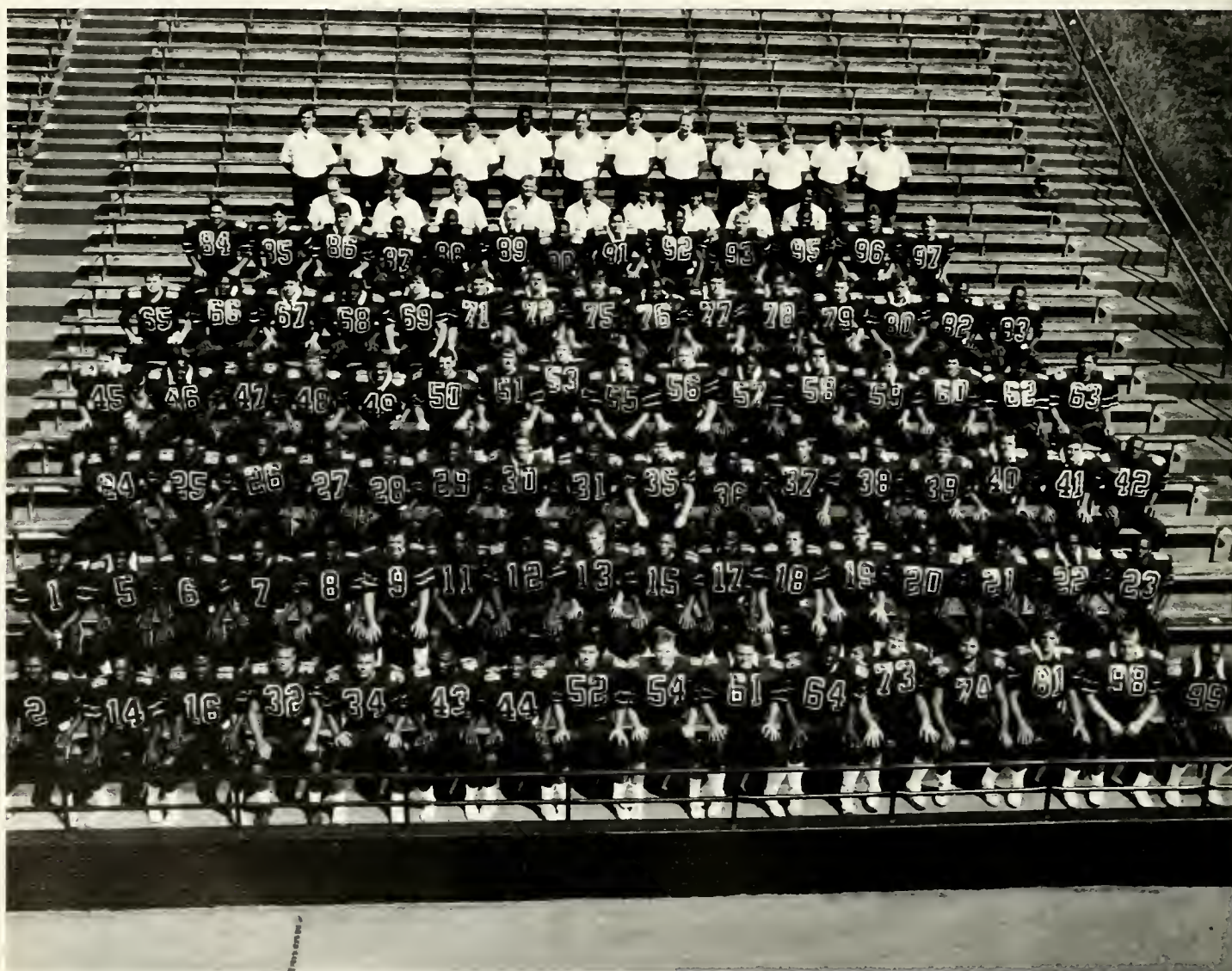

1988 GARDNER-WEBB NUMERICAL FOOTBALL ROSTER

NO.	NAME	POS.	HT.	WT.	YR.	HOMETOWN
1	Pittman, Greg	QB	5-6	141	2	Decatur, GA
2	Richardson, Kelvin	WR	6-1	173	4	Greer, SC
3	Wray, Bobby	RB	6-0	185	3	Jacksonville, NC
7	Ingram, James	QB/WR	5-11	170	1	Silver Bluff, SC
8	Woodruff, Anthony	QB	6-0	180	1	Spartanburg, SC
9	Curlee, David	K	5-8	200	1	Rock Hill, SC
11	Mack, Thomas	W	6-4	190	3	Greer, SC
13	Creel, Josh	W	5-10	154	1	Arlington, VA
14	Benson, Bruce	QB	6-0	175	4	Seneca, SC
15	Bynum, Hoyt	DB	6-0	175	1	Hendersonville, NC
16	Cunningham, Frank	WR	6-0	165	4	Waterloo, SC
18	Parker, Jeff	K	6-0	184	3	Seneca, SC
22	Jones, Troy	DB	5-10	180	2	Winnboro, NC
23	Howard, Carlos	RB	5-8	168	1	Greenville, SC
24	Zeon, Shelton	RB	6-1	195	1	Sequoyah, GA
25	Middleton, Darrell	RB	5-10	204	3	Summerville, SC
26	Hentz, Richard	RB	6-0	190	1	Asheville, NC
27	Fair, Russell	DB	5-9	160	1	Greenville, SC
28	Brooks, Chris	DB	5-6	170	1	Rock Hill, SC
30	Young, Phillip	LB	5-10	159	1	Rocky Mount, VA
31	Johnson, Eric	LB	6-2	190	1	Thomasville, NC
32	Henson, Bill	W/LB	5-11	220	4	Germantown, MD
34	McKenzie, Tim	DL	5-10	210	4	Kingstree, SC
35	Blackman, Brian	LB	5-10	205	1	Midlothian, VA
36	Lyerly, Toby	RB	6-0	189	1	Cayce, SC
37	Garner, Lee	W	5-11	190	1	Denton, NC
37	Morrison, Steve	W	6-1	210	1	Monroe, NC
40	Nosal, Darren	TE	6-10	190	1	High Point, NC
42	King, Marcus	LB	6-1	200	2	Blacksburg, SC
43	Pressley, Curt	W/LB	6-1	195	4	Kings Mountain, NC
44	Brewton, Eric	DB	5-8	158	4	Miami, FL
45	Nations, Robert	LB	6-0	222	1	Greenville, SC
46	Gilliard, Willie	LB	5-10	203	2	Mt. Pleasant, SC
48	Spencer, Tripp	W	5-10	186	2	Raleigh, NC
49	Edwards, Chuck	RB	5-10	180	1	Lenoir, NC
51	Wimberly, Todd	OL	5-10	215	1	Maiden, NC
52	Mullinax, Todd	C	5-10	215	3	Calhoun, GA
53	Couch, Eddie	LB	6-0	198	1	Horse Shoe, NC
54	Justice, Doug	C	6-0	209	3	Hendersonville, NC
55	Galyean, John	W	5-9	200	1	Mt. Airy, NC
56	Faulkner, Joseph	OL	6-2	258	1	Albemarle, NC
57	Choice, Warren	LB	6-1	238	3	Gray Court, SC
58	Kafina, Jody	C	6-0	240	1	Durham, NC
59	Whitaker, Lance	OL	5-11	235	1	Jacksonville, FL
60	Emory, Steve	DL	6-2	257	3	Lancaster, SC
61	Acevedo, Randy	C	6-3	220	4	Key West, FL
62	Harris, Isaac	OL	5-11	190	1	Gaffney, SC
63	Robbins, Joe	OG	6-2	236	2	Asheboro, NC
64	Leach, Thurman	OG	6-2	240	4	Fuquay-Varina, NC
65	Higgenbottom, Todd	DL	6-2	240	1	Aiken, SC
66	Bryson, Willie	DL	5-11	240	1	Laurens, SC
67	Bolick, David	OL	6-0	213	1	Salisbury, NC
68	Lackey, Sidney	LB	5-9	200	1	Statesville, NC
69	Burns, Jason	DL	6-1	240	1	Adelphi, MD
71	Baldwin, David	OT	6-4	275	1	Summerville, SC
72	Richards, Jack	OT	6-3	247	2	Boomer, NC
73	Muller, Mark	OG	6-7	273	4	Cayce, SC
74	Steel, Jim	DG	6-0	260	4	Aelphi, MD
76	McClure, DeWayne	OL	5-9	238	1	Clover, SC
77	Lindsay, Mike	OT	6-6	277	3	Spartanburg, SC
78	Rivera, Lennie	DL	6-3	290	3	Concord, NC
80	Wilson, Darren	P	6-1	190	2	Fort Mill, SC
81	Pondo, Mike	TE	6-5	228	3	Williamstown, NJ
82	Waters, Tim	WR	6-3	200	3	Woodruff, SC
83	Flanigan, Gerald	RB	5-11	183	1	Anderson, SC
85	Campbell, Mike	DL	5-9	183	1	Lyndhurst, VA
87	Austin, Michael	RB	5-6	139	1	Arlington, VA
88	Welch, Chris	TE	6-7	245	1	Charlotte, NC
90	Turner, Eric	WR	5-9	154	1	Decatur, GA
93	Jacobs, James	LB	5-11	196	1	Raleigh, NC
95	Scott, Rodney	DL	6-5	290	1	Fayetteville, NC
96	Fletcher, Jason	DL	6-2	205	1	Elizabeth City, NC
98	Kimel, Mark	DL	6-0	230	3	Statesville, NC
99	Sumpter, David	DL	6-5	210	4	Camden, SC
	Dudko, Mike	K	5-10	181	2	Belmont, NC

GARDNER-WEBB FOOTBALL

CATCH IT!

The 1988 Football season got off to a slow start compared to the 1987 season. The 1987 SAC-8 Champs tied their first game against Knoxville and lost the next two to Newberry and Appalachian State. What was thought to be the team to repeat last years season turned into a nightmare. The Fightin' Bulldogs got back on track at Homecoming with a win against Wingate only to get back on a three game losing streak against Lenoir-Rhyne, Catawba, and Carson-Newman. It was hope for the Bulldogs to end up with a 5-5-1 season, but they had to win their last four games. They won three of the four leaving them with a 4-6-1 record. The Bulldogs are losing a lot of key players. They will be losing quarterback Bruce Benson, wide receivers Frank Cunningham and Kelvin Richardson, Thurman Leach, Mark Muller, Bill Henson, Curt Pressley, Eric Brewton, Randy Acevedo, Steve Emory, Mark Kimel, David Sumpter, Mike Pondo, Jim Steel, and Todd Mullinax. They are leaving the Bulldogs with room for improvement.



Frank Cunningham with total concentration



The Runnin' Bulldogs race to their first victory of the season.



Kelvin Richardson springs for six.

Troy Jones, #22, ties up the Appalachian running back while the other dogs gather around.





Tim Waters fights for extra yards.



Mike Baldwin reaches down to help Darrel Middleton up after a ten yard gainer against the Appalachian defense.



Bobby Wray, #3, takes a break from the action along with Warren Choice, #57.



Randy Acevedo calls for the huddle.



Thomas Mack with another interception.



Bobby Wray dives for the first down.



Bruce Benson launches the bomb.



Mike Pondo gets things rolling.

CHEERLEADERS: BOOSTING OUR MORAL

What would our sports be without our cheerleaders? Their job is to lower the moral of the other team and boost ours. Sometimes they leave us breathless with a dangerous stunt. When the action of a game becomes less interesting, our cheerleaders try to get the crowd going with a routine they rehearsed. Cheerleaders have always made a sport more interesting and enjoyable.



GO! BULLDOGS



Gimme a B!



Sunday has an up-rising experience

Front: Sherri Beatty,
Kelli Wyatt, Kim
Kisner, Sunday
Broome, Tamera
Angle, not pictured;
Tina Chiamillo, Back:
Doug Little, John
Williams, Jamie
Tolbert, Keith
Geddings, Mark
Ward, Todd White.



It was a year to set a firm foundation for the new soccer program. Although it did not show up on the scoreboards, the Gardner-Webb Runnin' Bulldog soccer team established a firm base that will be built upon next year.

Finishing with a 3-18 record is no fun, but it is not unusual for a fresh team. The many challenges for next season will be faced with courage and skill. New recruits Jorge Lopez and Sean Carswell will add strength and depth to the team.

Of his twelve freshmen and seven sophomores, Tony Setzer (the first-year coach) says, "We had a very young team. A youthful and inexperienced Gardner-Webb faced some seasoned opponents during the fall campaign."

Coach Setzer and his rapidly expanding program can be counted on for many exciting moments of soccer next season.



(back row) — Jeff Smith, Mike Dudko, Charles Neil, Erik Gottschalk, Per Albersson, Jason Barnes (middle row) — Jimmy Mitchell, Tommy Hucks, Efrain Tirado, Andy Lamb, Mark Smith, Steve Petrinick, Tom Brittingham, John Wilson, Joe Hough (bottom row) — John Shaffer, Pete Pietras, Pablo Cantilla, Jess Roberts, Rick Fenner, Craig Meglii



Tommy Hucks goes for the glory.



Tommy Hucks (foreground) and Jason Barnes on the kill for Gardner-Webb.



Steve Patrinick watches the game aimlessly while some of the other players take a break.



Some of the team wait for their turn to play.



Jeff Smith decides who to throw the ball to.

BULLDOG TENNIS . . .

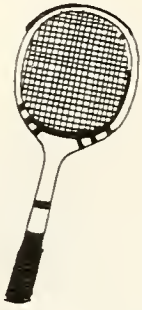

Coach Bill Naylor and his men's team are looking forward to a great year in '88 with three returning players including last year's number one player, Per Albertsson from Stockholm, Sweden.

Recruiting went well for Coach Naylor as he begins the year with five impressive freshmen. Oscar Blacutt, from La Paz, Bolivia, was a member of the 1988 Bolivia Davis Cup team and is a sure asset. Other freshmen include Kevin Scott, three-time Pennsylvania, state champion, Mitch Adams, number one player at East Rutherford High School, Tim Hahn, from Frederick, Maryland, and David Ratchford, from Fairfax, Virginia.

The tennis team shows real promise for the '89 season and seasons to come.

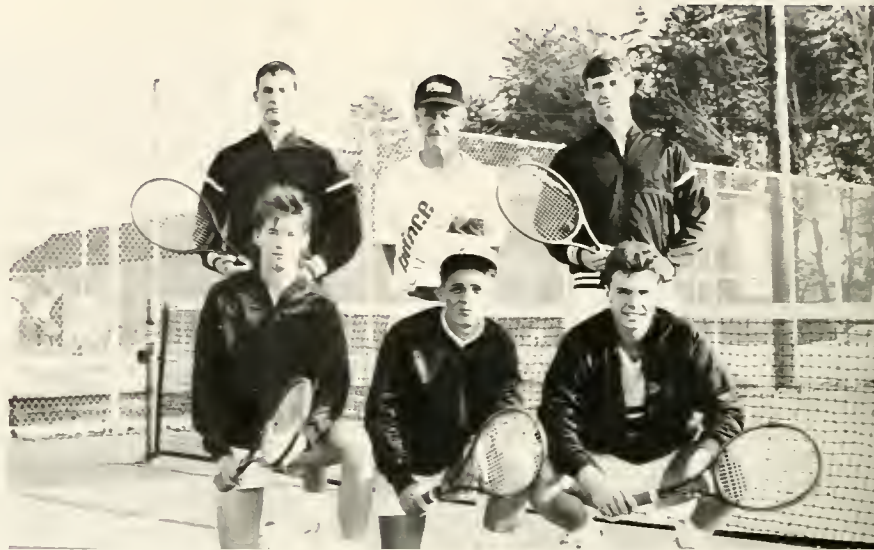

MENS TEAM: FRONT (L-R) KEVIN SCOTT, OSCAR BLACUTT, PER ALBERTSSON. SECOND (L-R) MITCH ADAMS, COACH NAYLOR, JOE HOUGH.



COACH BILL NAYLOR WATCHES THE TEAM INTENSELY.

DAVID RATCHFORD WORKS DILIGENTLY ON HIS BACKHAND.



OOPS, WHERE DID THE BALL GO?

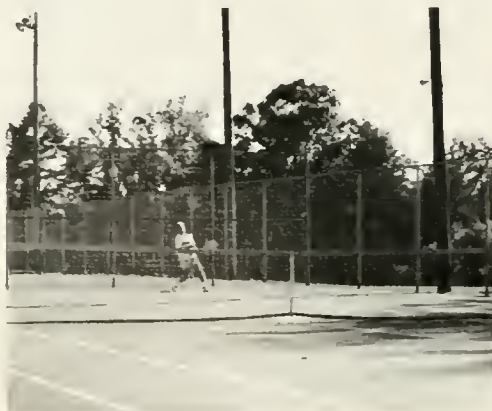

The women's tennis team has high expectations for the up-coming year. Returning are junior Paula Myers, last year's MVP, and sophomores Becky Lee, Wendy Propst, Julie Henson, and Heather Icenhour.

New members of the team include freshmen Suzanne Brown and Tracy Veziarski and transfer Tonya Lambert. The team looks good and will prove to be a match for their opponents.



WAITING PATIENTLY FOR THE SERVE.



WOMEN'S TEAM: FRONT (L-R) BECKY LEE, WENDY PROPST. SECOND (L-R) HEATHER ICENHOUR, TRINA PARSONS, SHERRI BOYER, JULIE HENSON, PAULA MYERS, COACH SERAE THORTON.

BECKY LEE AND SHERRI BOYER PLAY A GREAT GAME OF DOUBLES.

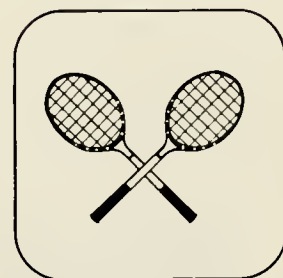

... A CONTINUING TRADITION

BULLDOG GOLF

GOLF TEAM: Front (L-R) Greg Comer, Stan Shoffner. Second (L-R) Coach Haskins, Dwayne Hudgins, Clint Wycarver, Russell Carroll. Not Pictured: Brian Stacy, Darren Hollar.



SPORTS SPORTS SPORTS SPORTS SPORTS SPORTS SPORTS SPORTS SPORTS SPORTS

GWC DIAMOND DOGS

Todd Duncan warms up his arm during practice.



Anyone for a quick game of "flip"?



Kin Nance wants it low and inside.

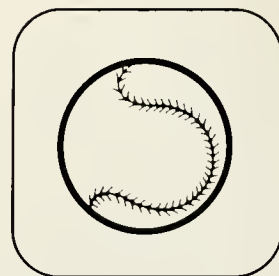



THE TEAM: FRONT (L-R) TODD DUNCAN, FRANK ELMORE, BRUCE CAPPS, SCOTT RUSHING, DAVID HELTON, BRIAN LASSITER, GREG PITMAN, MARK IJAMES, PETE TUCK, MIKE JONES. SECOND (L-R) KIN NANCE, DENNIS WILSON, JOE BELOUSEK, CLINT WILES, GARY HART, DEAN THOMAS, ALLAN DAVIDSON, DOUG ROSS, KENNY JELINEK, JIM BELOUSEK, SCOTT LEE, BRIAN LACKEY, HENRY RUNDIO, JEFF WILLIAMS.



THE TEAM LOOSENS UP BEFORE GETTING DOWN TO BUSINESS.

BRUCE CAPPS AND HENRY RUNDIO DISCUSS THE FALL-SEASON GAME.



The Diamond Dogs are looking forward to a much improved season in '89. Led by Coach Bryan Feree, and seniors Scott Lee and Clint Wiles, the team hopes to have a winning season.

Additions to the team include transfers Kenny Jelinek, Joe Belousek, Henry Rundio, Jeff Williams, Jim Belousek, and Mike Jones. The new freshmen, including three new pitchers, are Todd Duncan, Dennis Wilson, Brian Lackey, Mark Ijames, and David Helton.

The youth of the team promises much success for the team in the '89 season and in seasons to come.

Dennis Wilson explains
the finer points of
pitching to a
teammate.



And the pitch is off.

B A S E B A L L



Wait for the
pitch and aim
for the fence!!



The infield — always ready for the hit.



Okay, boys, no pain, no gain!



Let's bat around, score some
runs, and WIN!!

Reggie Ampley up for the soft lay-up.



B A S K E T B A L L

The doctors are in.



Time to party after another Rotary Dixie Classic victory.



RUNNIN' BULLDOG HOOPS



THE TEAM: Front (L-R) John Hunter, Tony Griggs, Donald Simmons, Reggie Ampley, Orlando Early, Darren Sanders, Tony Dill, Jerry Cholette, Rodney Lindsey, Thomas Turner, Barry Mayo, John McNeil. Second (L-R) Jim Wiles, John Haskins, Blease Young, Thomas Plaster, Chris Thomas, Stan Easterling, Bruce Harris, Patrick Colson, Kevin Miller, Mark Bean, Andy Muse.

THE BEST OF THE BEST

The Runnin' Bulldogs got off to a tremendous start in the '88-'89 season with an impressive 11-4 record as of the end of January. Led by seniors Stan Easterling and Donald Simmons, the Bulldogs were out to win.

The team saw many new faces emerge with 11 new members including Blease Young and Thomas Turner, two transfers who can provide some height inside.

Other new faces seeing some playing time for Coach Wiles are Patrick Colson, Tony Dill, Rodney Lindsey, and Chris Thomas.

With a young team that is looking as tough as the Bulldogs are, Coach Wiles has much to look forward to in the remaining part of the season and way into next year. *This time it's our time.* We will not be denied.



Stan Easterling, Tony Dill, Darren Sanders, and Donald Simmons show off the Rotary Dixie Classic Trophy one more time.



The leader of the pack.



Easterling lays a distinct claim on the rebound.



Tony Dill calls the play.



It's looking like two points, but . . .

Tracy isn't convinced.



Simmons gets tough on defense (above).



WOMEN RUNNIN' BULLDOG B-BALL

Coach Black discusses strategy in a close game.



Brenda Bell puts up the soft hook for two.

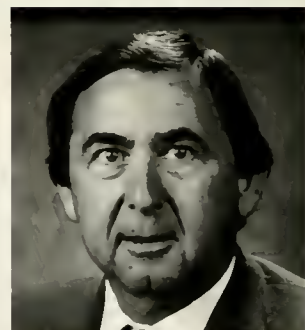

Coach Bud Black, the new Ladies' coach, off to a great start.



Val Crowell, #50, goes inside.



A picture of concentration on the foul line, Hattie Young.



THE LADIES: Front (L-R) Julia Hammond, Sandy Lewis, Nicole Stewart, Benita Tilley, Amy Dellinger, Joan Caudle, Tina Suddreth, Roxanne Ferguson, Fredia Lawrence, Angie Bennett. Second (L-R) Terra Miller, Lisa Campbell, Kim Haywood, Sandy Basinger, Kim Tobin, Elizabeth Page, Talisa Hunter. Third (L-R) Val Crowell, Brenda Bell, Shanda Young, Lana Chambers, Doris Byrd, Sherry Letterman.

RUN WITH THE "BEST"

With a 15-4 record, the Women Runnin' Bulldogs are off to one of their best starts. Not only are they a young team, they have a new head coach, Mr. Bud Black. Led by senior Kim Haywood and junior Benita Tilley, the ladies are looking for great things.

New faces for the women seeing action include freshman Fredia Lawrence, an outstanding guard, and Hattie Young, a 6'3" freshman with tremendous ability.

The future looks great for the Women Runnin' Bulldogs with 13 freshmen on the 17 lady squad. Things can only get better from here.



(Middle) Benita Tilley shoots the free-throws that clinch a win.

(Bottom) The Women Runnin' Bulldogs are once again the victors.





Fredia Lawrence shoots two.

Concentration when the game is on the line.



Follow the bouncing ball.



Bombs away for Benita Tilley.



I think the ball goes that way.

Up, up, and away, over the blockers.

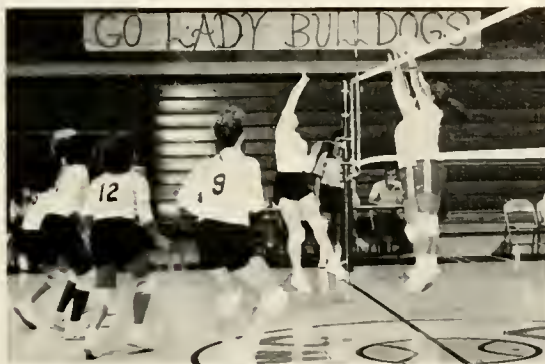

And let's do it again!

Power serving is Shawn Medlin's speciality.



Try to block this one!!

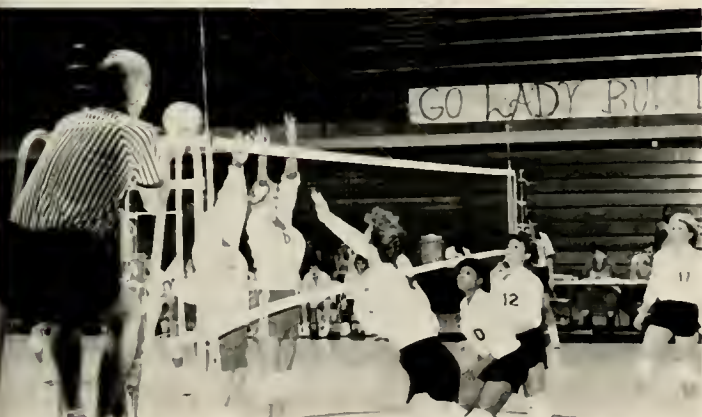

VOLLEYBALL



THE WOMEN: Front (L-R) Sandy Basinger, Laura Adkins, Beth Hambright, Lara Sellers. Second (L-R) Benita Tilley, Salli Phillips, Lydia Grainger, Donna Roberts, Dr. Dee Hunt, Melanie Ward, Shawm Medlin, Buffy Phillips. Third (L-R) Kim Tobin, Rhonda Edwards, Karen Kidd, Michelle Newman, Jenny Riddle, Susan Moore, Kim Haywood.



The volleyball team ended the '88 season with a disappointing record. But there is promise in the future, as the Women Bulldogs will have nine ladies returning next year.

The team was led this year by junior Benita Tilley, senior Lara Sellers, and senior Kim Haywood.

Freshmen showing a lot of promise include Sandy Basinger, Kim Tobin, and Melanie Ward.

Dr. Dee Hunt is hoping to recruit more talent and increase the potential of the team for the next few years.



Susan Moore returns the ball as her teammates watch.

GWC'S GRAPPLIN' DOGS

A young freshmen wrestling team was a new beginning for Coach Greg Hutchinson. After a shaky start, the wrestling team provided excitement for Gardner-Webb fans. The team shows much promise for the years to come.

W R E S T L I N G



THE TEAM: Front (L-R) Bob Slocum. Second (L-R) Rick Atkinson, John Stricker, Tylor, Andy Chmiel, Jimmy Jefferson, Scott.



Robert "Hollywood" Hemingway works out with — a jump rope?



Pablo Cantillana works to gain the upperhand.



The wrestling team puts in long hours of practice.

SPORTS SPECTRUM





STUDENT LIFE



Student Development and Advising.

Dr. Richard Franklin is serving at Gardner-Webb College as the new Vice-President of Student Development.

Among his changes is a reorganization of the whole student development department and the addition of new positions. Some of the facilities at Gardner-Webb have been upgraded, swings added for the students' enjoyment, and Dover Campus Center looks much better inside and out.

Dean Franklin is putting his best foot forward and giving the Student Development division stature. He feels Gardner-Webb should be a total educational experience for the students. In order for

this to take place the judicial process of the college has been revised, many minimum penalties were set up for student discipline, and Gardner-Webb has a new reception center for guests and prospective students. He

has added a Director for Freshmen Programs to assist new students.

Melvin Lutz heads up a new, separate Advising Center, dedicated to improving academic advising and to providing career

planning services. Mr. Lutz and his staff — Mr. Ashley, Ms. Kiser, and Mr. Hamrick — stand ready to assist students in these important areas.



Dean Franklin



Mr. Lutz



Vickie Webb works on future plans for Student Development.



Harvey Hamrick checks his goal advisers.

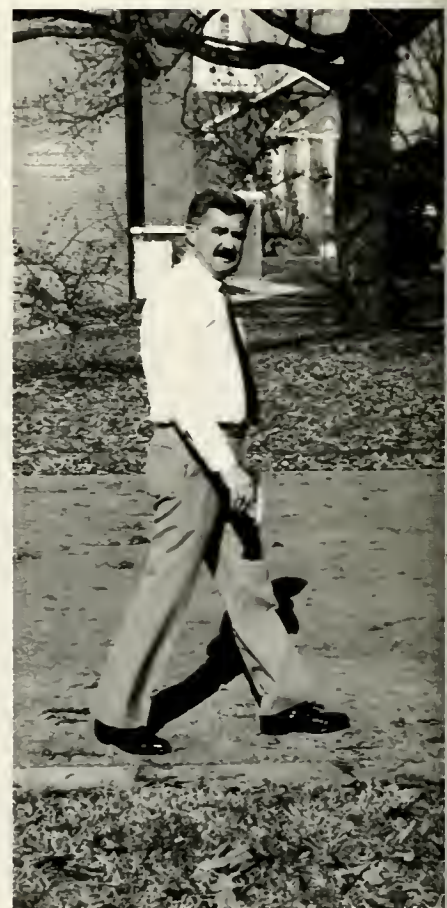

Dean Franklin tours the campus to get more ideas regarding improvement.



Jodi Manning oversees the Career Planning offices for Mr. Lutz.



Pat Davis aids in the decision of future SCB activities.

Monk Ashley is busy with outside contacts concerning plans.



Ben Davis is always willing to lend a listening ear to the students (above).

Doug Lewis is in charge of male residence life (above left).



Ruth Kiser is in charge of the female residence halls (left).

Chaos and the After-Math

Registration at Gardner-Webb is something we all must go through at the beginning of each semester. It can be a breeze if you have pre-registered and paid all your bills, but if that has not been done, life can get rough! The line can get congested because of those who just can't make up their minds, and instead of seeing all those professors and students doing paper work, a jungle will appear! You must begin to search for the long lost money that you have already paid, but is nowhere to be found, or you have to try to find the professors whose signatures you need for your drop-adds. (At times it seems that *every* professor has to sign them!) It will feel as though it will never end, and no relief is in sight. Your anxiety will grow and you will wish that you would have accepted your schedule the first time around, but soon it will end. After all your hard work, running around, and worrying, things do come to an end. They wish you luck, slap on that meal sticker and send you on your way for another wonderful and exciting semester at Gardner-Webb.

Afternoon labs are an excellent to gain hands-on experience with a science.

Study halls are a foremost part of any new semester.



Penny Sharts contemplates a schedule change and seeks advice.



Dr. Rudee Boan smiles in anticipation of new classes and faces (above right).



Trying to schedule classes is hard work, so Cheryl Armstrong pauses for a snack and television (right).



COMMUTERS

ID VALIDATION

HERE



Trent Jessup takes a break to pose for the camera during registration. (top)

Regi Deal, Bart Temperville, and former student Charles Vaughn discuss schedules. (left)

Dr. Jolley, Dr. Hambright, and Dr. Blackburn plot new ways to gain the interest of the students. (right)



Anesia Combs and Sam Fincher discuss their work load in the sunshine.

Joe Alverson and Krista Parsons break away from busy schedules to dine together.

Riding in style around campus (top).

Standing in line to eat is a great way to visit with friends (top right).

Russ Ann Simmons dwells on her new schedule and changes she could make (right).



Lecturing is a part of any course taken at GWC.

Homecoming picnic on the grounds is a great way to relax after a hectic week of classes.



Chaos



Sheila Coggins and Beth Sain look over future class schedules (top left).

Studying by osmosis (top right).

Hot Rod tries to talk his way out of study hall (far left).

Ben Davis lectures to a group of students on alcohol-awareness (left).



Dr. Chris White and Bud Black pause in their schedules to discuss current events (above).

Micki Kirk uses the bean bag chairs in the library to get comfortable for studying (left).

Here's Looking At GWC

A few students, faculty and staff returned early from Fall Break to start the wheels turning on a project very important to Gardner-Webb College. This project was a promotional film designed to show prospective students what life here at GWC is really like.

From October 25 to October 31, students were videotaped in several situations such as walking to class, studying, and taking part in sports. All the different shots were combined into a videotape with a PM Magazine-type format. The two student hosts were Tiffany Davis and Todd Smith, who narrated as overview of the college. Also included was a music video section that highlighted parts of the college.

Mr. John Brock, visiting professor in communications and director of public events for the college, served as executive producer for the project. Ron Cook and Jerry Loughlin of

Inc. of Charlotte donated their time as Associate Producer and Director respectively. Mr. Brock's assistant, Janet Roebuck, worked at getting the students and faculty at the right place at the right time.

Students from the Communication Studies Department got a lot of experience helping out with the film. Melissa Whitlow served as production assistant during the planning stages. During the actual videotaping, she served as the script supervisor. Kim Harris and Kathie Burgin also worked in several capacities such as assisting Janet Roebuck and serving as grips. When Tiffany Davis was not busy hosting, she also helped in these capacities. The hands-on training was very valuable to these students.

The film will be used to let people know what Gardner-Webb is truly about. Like the theme of the film says, "Gardner-Webb is a people place."



Melissa Whitlow helps in the filming process (top).

John Brock relaxes during a "Take five" (middle).

Bruce Coringan, Daniel Dye, Jennifer Mason, Flounder, Cheryl Armstrong and Quintella Howard pause before going into action (below).



Time for Play

Although college is a busy time, students need a time to relax. The SCB sees that the students are able to accomplish this feat. Some of these activities are popular; others are not. But all provide a way to relax. There were dances, movies, forums, and concerts. Some dances were hosted by a DJ and at others the music was provided by a band. One of these bands even appeared on Star Search. The movies ranged from oldies to some very recent releases. The forums have been on Alcohol Awareness, and a debate between a Democrat and a Republican party representatives. The concerts were by contemporary Christian bands.

These events were fun and a good way to promote fellowship among the students. These provided a way to mingle with other students that one would normally never encounter. We enjoyed these events and learned to RELAX.



"Marble Faun" played for a night of romance and dance (top).

Susie Davis, Jeff Parker, and Shelly Foster enjoy the bench in front of the DCC (center).

"The Imperials" brought Message and Power to Dover Theatre in February (center).

"The Creek" entertains for Spring Jubilee (left).

Lynn Shuman relishes the shrimp on a Steak and Shrimp Night (above).

The College Reaches for the Sky

On November 19, 1988, Gardner-Webb College took a giant step forward by breaking ground for the Craven E. Williams Observatory. The \$107,000 project will be used to house the college's collection of telescopes and provide classroom and meeting space. It will be the only observatory in the area, and the equal of any in western North Carolina.

The observatory is being named after former Gardner-Webb president, Dr. Craven E. Williams, who broke ground for the facility. It will be over 1700-square feet with an observation pad, a domed room, a classroom, a faculty office and storage rooms. The observatory will be used to enhance the college's offerings in the area of astronomy, provide faculty research facilities, and facilities for local public schools and groups.

Housed in the observatory will be the college's collection of five telescopes, donated to the school by Dr. James Herman. The domed room will be used to house two large motor driven telescopes which will be used to view deep space. The other three telescopes are portable and can be used outside the observatory or on the observation pad.

The observatory will be located along Stadium Drive, near the baseball and soccer fields. Funding for the observatory was provided by a \$43,000 grant from the Janirve Foundation of Asheville and through local donors. The expected completion date is Fall, 1989.



Craven Williams breaks ground for the observatory that will bear his name.



Former President Williams addresses the ground breaking day audience.



College officials discuss plans for the observatory.

GWC A r t i s t s S h i n e



Gardner-Webb artists, (front, left to right), Robyn Lindsay, Sumi Watanabe, Cora Lambert, Craig Megilli, Susan Bell, (back, left to right) Johnny Waters, Tim Williams, Tommy Ferrell, David Workman, and Amie Stewart.

Several of GWC's finest art students displayed some of their works at Cleveland Community College during the month of October. The works were created by students in Susan Bell's advanced and basic studio art classes.

Students presenting works from the basic class were: Tommy Ferrell, Cora Lambert, Robyn Lindsay, Shana McNeil, Craig Megilli, Amy Stewart, Sumi Watanabe, Johnny Waters, David Workman, and Tim Williams. From the advanced studio art class, Melissa Brown, Janet Berry, Billie Dixon, Craig Lewis, Jill Naumann, and Paula Spangler had works on display.

According to Bell, the exhibit shows that the Art Department is growing. The department now offers courses in studio art, black and white, color, and 3-D design including pottery and ceramics.



Johnny Waters and Robyn Lindsay admire one of the works on display.



David Workman and Sumi Watanabe discuss techniques.

CHOW TIME



A lively mealtime discussion.



"I'm going for seconds," says Joel Atkins.

Breakfast, lunch and dinner — at least one of these times we are going to be caught in the west end of the campus center. Maybe tonight the beefaroni will be warm; if not there is always peanut butter, or maybe the scrambled eggs won't look like they've been fried in the morning. Anyway, the place is good for meeting your friends and making you appreciate homecooking.



Rob Jones and Donna Prichard wait anxiously in line.



Michele Philemon and Doug Peninger look confused after a long day in the rat race.



The cafeteria is always busy at suppertime.

Relaxing at the Webb . . .



Benji Humphries lets off steam on the piano.



The pool tables in the campus center are always busy between classes.



Joe Hough and Cheryl Armstrong relax during open house (we hope).



Peter Nalls catches up on his reading behind the campus center.



Don't relax too hard!

Dramatic Performance — Exciting,



The season ended last year with a private awards ceremony and banquet. Missy Whitlow, Debbie Cravey, Mandy Thomas, Kevin Harbarugh, L.A. Smith, "Flounder" Lewis, and Dr. Boan were the big winners.

This year's offerings began with a side-splitting rendition of Shue's *The Nerd*. John Brock continues to bring variety and quality to the GWC stage and to involve students, staff, and community in cooperative exchange. Barry Whitfield continues to provide startlingly good sets and lighting.



Henry enters as *The Nerd* from the *Black Lagoon*.



Interesting candidate names for the title role appeared mysteriously on the campus poster.

Cast members include Barry Martin, Jim Roebuck, Becky Reger, Ren Chaskelis, Robert Harrelson, Craig Alexander, and Henry Styron. Supporting behind the scenes were Katy Winkler, Shawn Lewis, Joe Hough, Lisa Sabbarth, and "Chad."

Entertaining, Educational, Emotional



Later, Greater Shelby Community Theatre presented Noel Coward's *Blythe Spirit*, a Halloween demonstration that brought out the ghosts!

An October 1 performance of *Macbeth* brought the NC Shakespeare Festival players to campus for a once-only performance to a packed house.



Tracy, Dr. Fern, and Doug catch a few winks while the show goes on.



The cast: Cari Anders, Tracy Jessup, Dr. Terry Fern, Doug Peninger, Robin Hawkins, Jean England, Mike Loftis.



Cheryl Dillard and Marty Thomas walk to supper together.



Gardner-Webb is a place for renewing old friendships for Tonya Lambert and James Rowe.



Laura Self and Dawn Blankenship realize that they can't stand up in their room.



Jamie Touchton muses, "Is my right earring heavier than my left?"



Amy Clinard has just learned that she's graduating in December!



Administrative Officers and Staff



THE ADMINISTRATIVE TEAM CHOOSES THIS TIME TO ACCELERATE THE ACTION.



Dr. Chris White spends time at the desk developing plans for fund-raising and for coordinating the efforts of the other administrators. His goal is to guide Gardner-Webb toward a distinguished future, and recent improvements in the physical environment of the campus show that he knows no time like the present for getting things done.

In the short time that he has been President, he has directed renovation, reorganization, the addition of a new administrative team, increased financial security, and expanded the student body. Businesslike in his manner and brief in his replies, Dr. White's actions indicate that he believes that we are an institution whose time has come.



Jack Folk assists the President in hundreds of activities and events, a little nervous but highly energetic.



Kitty Eeds keeps everything ordered and clam, occasionally engaging in an elaborate scheme to "roast" a colleague or two.

Dr. White gets a few moments to relax before listening to another problem.



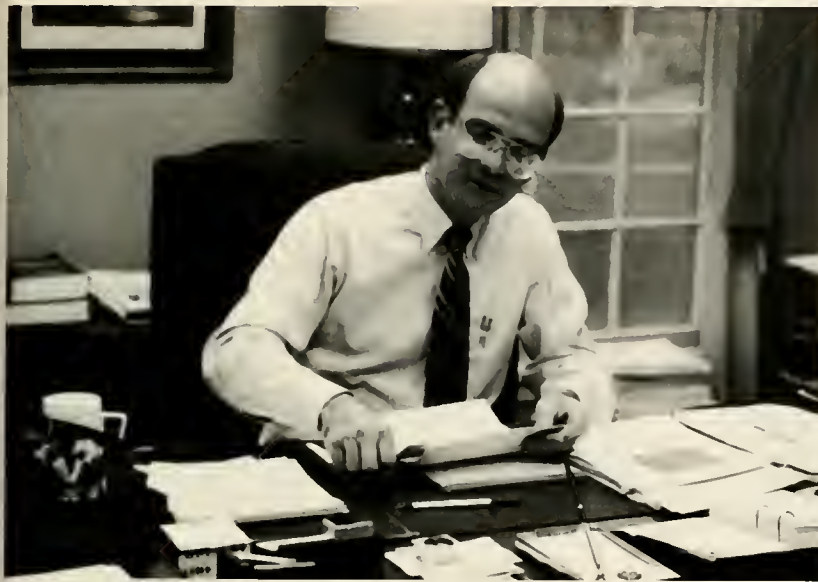

Dr. Frank Bonner prides himself on an orderly desk (it reduces the number of cartoons in the campus newspaper). That order is quite an accomplishment when one considers that the whole academic program is in his hands, from budgets to registration to student/faculty appeals. Managing the daily details is a task in itself, but he has succeeded in bringing energy, vigor, and optimism to the program. Early in the second term, Dr. Bonner and the faculty began a curriculum review that has great promise. Dr. Bonner's patient leadership and concern are recognized and appreciated by students, faculty, and staff.



Recently aboard, Mr. Dixon guides development efforts (right).

Dean Franklin sets new directions for student development (left).

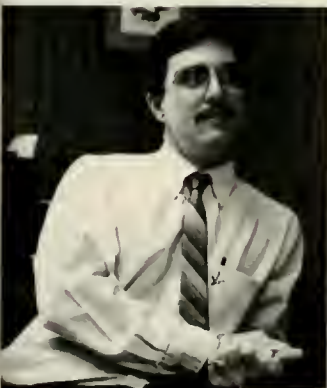

Mildred Poston continues as The ANSWER PERSON (left).

Earl Godfrey specializes in efficiency (far left).



Donnie Clary (above) provides leadership and insight for the financial management of the institution. He works well with faculty and staff and (fortunately) works much faster than he talks.



Sheila Coggins keeps Donnie awake and alert (far left).

Melonie Wray keeps the bills paid up (left).

Administrative Staff



MIRIAM ASH-JONES
REF. LIBRARIAN



ELAINE P. ASHLEY
SEC., DEAN OF ACA.
ADV.



REV. MONROE ASHLEY
COLLEGE MINISTER



DR. GILMER
BLACKBURN
DIR. OF GRAD. STUDIES



STACY BROCK
DEVELOPMENT ASST.



FRIEDA COLLINS
BOOKSTORE MANAGER



GLENDA CROTTS
ADMINISTRATIVE ASST.



GLENDA DALTON
CATERER



BENJAMIN F. DAVIS
DIR., COUNSELING
SERVICES



MILY DOVER
DIR., GRAPHIC DESIGN



LYNN EDWARDS
ADMISSIONS
COUNSELOR



KITTY EEDS
SEC. TO THE
PRESIDENT

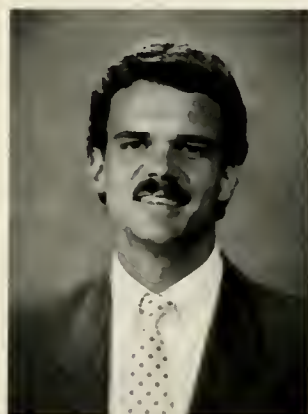

BUDDY FREEMAN
ASST. DIR. OF ADMIS./
CHURCH

RAY HARDEE
ASST. DIR. OF
ADMISSIONS

KENNY HELMS
LIBRARY

DIANE HERRING
LIBRARY



CAROLYN HUNT
EXEC. ASST. TO
LIBRARY DIR.

RANDY KILBY
DIR. OF ADMISSIONS

MARGARET KING
SEC., SPECIAL STUDIES

RUTH KISER
DIR. OF WOMEN'S
SERVICES



SHIRLEY LAIL
ASSOC. DIR. OF
ADMISSIONS

CHUCK LEDFORD
DEVELOPMENT ASST.

JOANN W. LUTZ
DIR., ANNUAL COLL.
FUND

JODI W. MANNING
DIR., CAREER SERVICES



MARIE B. MARTIN
DIR., FINANCIAL
PLANNING



CAROLYN MCKINNEY
ADMIN. ASSIST., ADMIS.



PHYLLIS MEREDITH
ASSOCIATE DIR. OF
ADMISSIONS



ROBERTA PARRIS
STAFF ACCOUNTANT



VALERIA PARRY
LIBRARY DIRECTOR



MILDRED B. POSTON
ASST. V.P. ACAD.
AFFAIRS



DAN W. PROCTOR
ASST. ACAD. V.P. FOR
ADMIN.



SHIRLEY PYRON
SEC./CASHIER, BUS.
OFFICE



TOM RABON
LIBRARY



LYDIA RUFFIN
SEC., PUB.
INFO./GRAPHIC



DR. LARRY L. SALE
ASSOC. V.P. FOR
DEVELOPMENT



LOU ANN P. SCATES
ASST. REGISTRAR



J. KINNEY SCHULTE
REGISTRAR

CHARLOTTE P. SLICE
SEC., COLLEGE
MINISTER

RUTH ANN SMITH
LIBRARY

JOYCE B. SUMMERS
SEC., SPECIAL STUDIES



EVAN THOMPSON
DEAN, SPECIAL STUDIES

PEGGY J. TURNER
PERIODICALS ASST.

VICKIE S. WEBB
SEC., STUDENT
SERVICES

MARIE A. WELLMON
ACQUISITIONS ASST.,
LIBRARY



HARRISON WILLIAMS
LIBRARY

JACK H. WILLIAMS JR.
TECH. SERVICES ASST.

JONATHON A. WIRT
ADMISSIONS
COUNSELOR

Broyhill School of Management

Featuring accounting, management, computer training, business communications, industrial management, and much more, the Broyhill School prepares today's students for tomorrow's business world.



Dr. Glenn Bottoms



Dr. Sue C. Camp
Wallace Carpenter
Dr. Keith Griggs

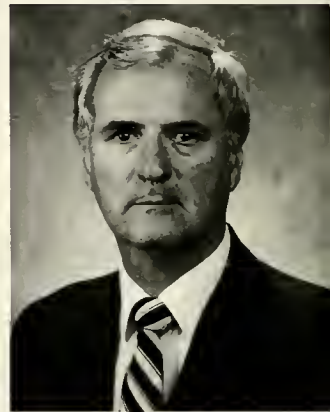

Harvey Hamrick
J. Russell Hardin,
Chair
James Hartman



Donald Kemerait



Lori Mauney, Sec.



Dr. Jerry Slice



Dr. Stan Smedley



John Brock



Richard Drye

In its fifth year, Communication Studies has become one of the larger majors on campus. Some of the classes featured by the department include graphics, broadcast journalism, print journalism, theatre, radio, and film. Communications Studies is also home to the student publications, **The Pilot** and **The Web**.



Barbara Selph



Barry Whitfield



Dr. William Stowe,

Chair

Dramatic

203. APPLIED THEATER
Participat in college production (No more than 8 credits) 0-0-1

C
O
M
M
U
N
I
C
A
T
I
O
N
S
T
U
D
I
E
S

C
O
M
M
U
N
I
C
A
T
I
O
N
S
T
U
D
I
E
S



Manha
Ledbeter-Baskin



Mary Alice
Blackwood



Dr. Janie M. Carlton,
Chair



Deborah G. Miles

Davis School of Nursing

In today's world, the shortage of capable nurses is quite a problem. The devoted professors of Gardner-Webb's nursing program help to bridge the gap into tomorrow by consistently turning out skilled and talented nurses.



Sandra C. Tate, Sec.

*...NURSING EDUCATION...
...PROVIDING THE BEST...
...CARE OF CHILDREN...
...NURSING CARE OF THE...
...NURSING CARE...*



Shirley Toney



Kathleen J. Walker



Dr. Emice Bookout



Dr. John Chesky,
Chair



Barbara J. Cribb



Dr. Kenneth England



Johnnie C. Hamrick



Barbara Merritt, Sec.



Margaret V. Plowden

Education

The teachers of tomorrow are being prepared today. The emphasis is placed not only on the subjects to be taught, but also how to teach effectively. Education is the backbone of America's future, and today's educators are teaching tomorrow's professors.

Requirements for the B.S. Degree with a Major in Middle School Education (6-9)
The Basic Course Requirements, the supportive minor are (with exceptions noted) similar for all majors. In addition to these areas, middle school complete a required minor (see below).
The Basic Course Requirements are: English 101, 102, History 102, Religion 101, 102, Mathematics 103, Science Education 103, Physical Education 101, 106, Cultural Arts 225, 202. Other social science courses may be substituted with permission. Students electing a concentration in Science Education should take Chemistry 103 and Science Education 101 and 102.
Requirements for the major include Education 303, 310, 314 (Communication), 325, 430, 440, 450, 315 (all other minors).

Supportive Minor
The supportive minor requirements are: English 231**, 232**, 362*, 204*, 205*, and Latin 301 (or French 300 or 301).
*Mathematics minors need not take Education 303, 310, 314 (Communication), 325, 430, 440, 450.
**Other English literature electives may be substituted for Spanish or French.

English Language and Literature

The English Department of Gardner-Webb is equipped with the faculty and knowledge to provide each student with the necessary understanding of English and Literature. Freshman Composition is taught at the level that all can comprehend. The students learn how language is a part of their lives through studies of expression and by being required to write a great many essays.

There is also an extensive study of literature and such authors as Milton and Shakespeare inform the students of the importance of thoughts and ideas in an interesting format.



SHERRI BARON

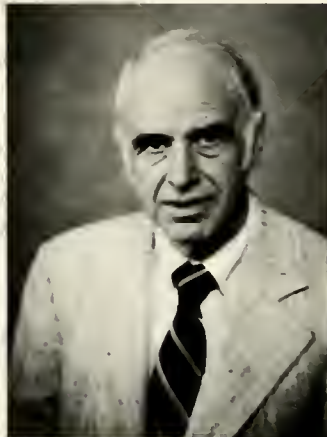

ERNEST BLANKENSHIP

DR. JOYCE C. BROWN

LYNN KEETER

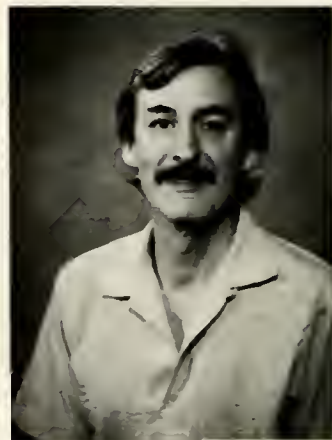

DR. DENNIS P. QUINN

DR. WILLIAM B. STOWE

DR. JAMES TAYLOR,
CHAIR





FINE



ARTS



DR. GEORGE CRIBB,
CHAIR

PATRICIA HARRELSON

SUSAN BELL
DR. ROBERT DECKER
DR. PHIL PERRIN

DR. CAROLYN BILLINGS
DR. TERRY FERN
DR. OLAND SUMMERS

The Fine Arts Department of Gardner-Webb College provides a variety of artistic aspects from music education to concentrations in voice or piano. The music department can be considered one of the toughest majors. The O. Max Gardner Memorial building becomes a place of rigorous practices and a second home on the campus for the music majors. Through programs such as concert choir and band, music is expressed thoroughly and the program produces capable people.

Foreign Language and Literature

French and Spanish are the two majors offered by the Foreign Languages Department with teaching certificates available. Greek is also offered to students who have chosen to pursue a career in the religious field.

Computers are used in aiding the students in doing outside assignments by providing "self tests" to check what they know. These computers are located in the library and are available during all regular hours of the library.

Each fall break, Dr. Andrews and Dr. Morgan take a group of students to Canada to tour Quebec City and Montreal to provide personal experience in French culture. They also take a group to Paris, France, at the end of each year. These trips are in preparation for a program offered at the University of Quebec in Three Rivers, Canada that is a total immersion into French language and culture.



DR. CHARLES ANDREWS,
CHAIR



DR. BOB MORGAN



ALAN SETZER

Handicapped Program

No Photo Available



TERESA COLLINS
 MARY RUTH DIXON
 JANICE GIBSON



SHARON JENNINGS



KAREN MASSIE
 CHERYL POTTER
 BECKY SUE RODGERS

Operating from the Noel House, the Program for the Hearing and Visually Impaired offers a helpful mediator between the handicapped students and the faculty and staff of Gardner Webb. Yet, at times, the "normal" are the handicapped. The handicapped program attempts to bridge any gaps that are formed.

Health/PE



DR. ROBERT
BLACKBURN

DR. GARY CHANDLER

NELL S. GRIGGS

Physical fitness is a fad that has developed into a way of life for many people. The Physical Education department has set a goal to try to train the fit to teach tomorrow. They are succeeding. Physical Education is not only being made so that the students can learn; it is also being made to be fun. By combining swimming, running, and other activities, the students, both PE majors and freshman required to take a PE, can sample a variety of healthy but fun ways to stay in shape.

The Health Education is considered by most to be an elective, but it can be both an interesting and a challenging class.

Physical Education and Health Education can both be fun and educational. The staff here at Gardner-Webb do a good job preparing the PE and health educators of tomorrow in today's classroom.



DR. DEE HUNT, CHAIR

DR. LONNIE PROCTOR

DR. JEFF TUBBS

Mathematical Sciences



A. MELTON BLACK



LIBBY CARSWELL

Mathematics Education

- 330. **METHODS OF TEACHING MATHEMATICS (K-9)**
Planning, teaching, and evaluating mathematics in the elementary education majors only. Prerequisite: Mathematics 495, 496.
- 432. **METHODS OF TEACHING (MATHEMATICS)**
A study of the principles and objectives of mathematics. Specific teaching techniques. Prerequisite: Mathematics 3-0-3.

The Math Department is by far one of the toughest, yet most rewarding of the majors here at Gardner-Webb. The lost looks are a common characteristic of most Math majors, but these looks are soon dispelled by the competent professors who will go out of their way to explain problems and help the poor souls to find solutions to their problems. They not only teach formulas and theorems but they try to explain techniques and theory behind the ideas. The math Department is a good example of the closeness of the faculty on the campus. A hard major, but worth the rewards and friends made.

- 361. **OPERATING SYSTEMS**
Survey of computer operating systems. Batch processing, time sharing, multiprocessing, real time control, and disk operating systems. Prerequisite: Computer Science 202. 3-0-3 (Spring of odd years).
- 380. **DATA STRUCTURES AND ALGORITHM ANALYSIS**
Basic structures, graphs, algorithm design and analysis, memory management, and system design. Prerequisite: Computer Science 202. 3-0-3 (Fall of odd years).

- 400. **NUMERICAL METHODS AND SCIENTIFIC PROGRAMMING TECHNIQUES**
Numerical methods including interpolation, solutions of systems of equations, and matrix operations. Prerequisite: Computer Science 202 at Gardner-Webb. 3-0-3 (Spring of even years).

DR. JEFFREY CHANG

DR. PAUL JOLLEY, CHAIR

DR. TED MONROE



Natural Sciences



DR. ANDY ASH

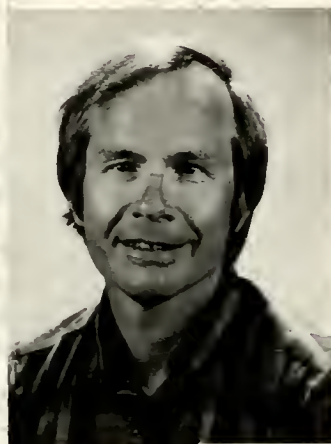

DR. LES BROWN

DR. BARBARA
BURKETT, CHAIR

DR. TOM JONES



No Photo
Available



DR. SHERMAN
PARRISH

Biology, chemistry, and other seemingly impossible courses are taught in the Withrow Science Building. In fact, that is where you will find all of the scientificologies. The Natural Sciences Department provides lectures as well as laboratory experiences, field trips and other outside learning experiences which help the students to develop skills that will make them the future leaders in education, medicine, and basic research. The classes are difficult, but the profession is, too. Dedicated students are rewarded with satisfaction with their jobs and fulfillment of their goals.



DR. FRIEDA BROWN

DR. PAT PARTIN

BENJAMIN DAVIS

DR. ROGER GADDIS,
CHAIR

DR. BONNIE WRIGHT

Psychology

The Department of psychology at Gardner-Webb is a small, but important part of academic life. To survive in everyday life, you need an understanding of human behavior and emotions. The Department provides seminars on human behavior as well as child psychology and crisis intervention to aid the students in understanding and surviving in the outside world. The faculty is always ready to lend a hand to a student in need, or even a sympathetic ear if things get too hard to handle.

- 374. **PSYCHOLOGY OF RELIGION**
A study of the principles of psychology as related to religion, sex, and individualism. 3-0-3
- 380. **PERSONAL ASSESSMENT ANALYSIS**
A study of the theoretical and practical bases of self-actualization and interpersonal development. 3-0-3
- 396. **INTRODUCTION TO STATISTICS**
An introductory approach to descriptive and inferential statistics design, development, and hypothesis testing. 3-0-3
- 397. **EXPERIMENTAL PSYCHOLOGY**
Introductory examination of procedures involved in selecting and stating problems, constructing research designs, collecting and evaluating data, and stating conclusions. Laboratory emphasis will be placed upon problems related to learning, perception. Prerequisite: Psychology 396 or permission of instructor. 3 semester hours
- 403. **PSYCHOPATHOLOGY**
The study of the major mental disorders, interpretation, diagnosis, and management model. Laboratory emphasis will be placed upon problems related to learning. Prerequisite: Psychology 396 or permission of instructor. 3 semester hours
- 404. **INTRODUCTION TO COUNSELING**
The study of the basic theories of counseling, interpretation, diagnosis, and management model. Laboratory emphasis will be placed upon problems related to learning. Prerequisite: Psychology 396 or permission of instructor. 3 semester hours
- 405. **HUMAN FACTORS**
The study of the relationship of abnormal behavior to the human factors of industry and performance. Prerequisite: Psychology 396 or permission of instructor. 3 semester hours
- 408. **HISTORICAL CHILD**
A study of the social characteristics of superior or inferior to the average child in our systems and schools of psychology. 3-0-3. 3 semester hours



DR. R. LOGAN CARSON



DR. ALICE CULLINAN



DR. ROBERT LAMB,
CHAIR

Religious Studies

Rooted in the Christian tradition of Gardner-Webb College, the Religion Department offers a diverse course of study. It teaches the fundamentals to the average student and goes into a deeper level of study for those who have accepted the calling. The professors teach formally in the classroom, but they can also be found for discussions of any seemingly difficult problem. They may not always have all the answers, but it is comforting to know that there will always be someone there to listen and pray with you.

DR. VANN MURRELL



DR. JACK PARTAIN

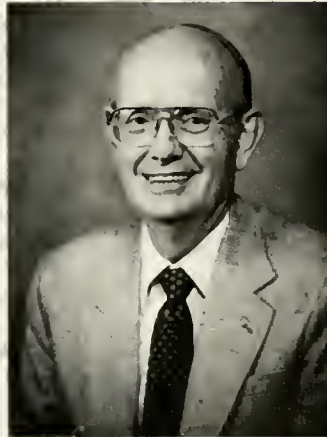

DONNA ELLINGTON



DR. GILMER BLACKBURN

DR. RUDEE BOAN



SOCIAL SCIENCES

The Social Science Department offers courses in sociology, history, political science, and economics. The professors show a genuine concern for each student as well as for the college. The classes are set up to teach the basics as well as prepare social science majors for the future they will face.



DR. ANTHONY EASTMAN

DR. BARRY HAMBRIGHT

LANSFORD JOLLEY, CHAIR

STEPHEN SAIN



DR. MICHAEL LESLIE



SENIOR DIRECTORY

Abraham, Roney Kuruville
101 Spring Lake Drive
Murfreesboro, NC 27855

Acevedo, Randall Wade
P.O. Box 1203
Boiling Springs, NC 28017

Adkins, Laura E.
1537 Cameron Drive
Rock Hill, SC 29730

Alexander, Craig Leary
2317 Maplewood
Gastonia, NC 28052

Allen, James Oliver Jr.
320 Kellom Drive
Shelby, NC 28150

Anderson, Phillip Daniel
Route 2, Box 142
Hendersonville, NC 28739

Anthony, Bella
Route 1, Road 57
Spartanburg, SC 29340

Archer, Philip David
32 Ivy Drive
Rutherfordton, NC 28139

Armour, Thomas Robert
P.O. Box 467
Boiling Springs, NC 28017

Atkinson, Jack Lorick
500 Trinity Way
Greenville, SC 29609

Atkinson, Teresa Jones
Route 2, Box 304A
Lawndale, NC 28090

Bailey, Sandra Regina
P.O. Box 74
Earl, NC 28038

Ball, Donald L.
Box 455
Rhodhiss, NC 28660

Beaver, Kathy Annette
Route 8, Box 366AA
Shelby, NC 28150

Bennett, William Lyndon
201 Ellwood Drive
Raleigh, NC 27609

Benson, Bruce Bernard
Route 5, Box 121
Seneca, SC 29678

Black, Peggy Ann
712 Schenck Street
Shelby, NC 28150

Blair, Coy Odell
Route 8, Box 139
Thomasville, NC 27360

Blitch, James Barrett
4305 Quail Hollow Drive
Raleigh, NC 27609

Bowens, Perry Benard
303 Alice Avenue
Greenville, SC 29611

Boyce, Glenn William Jr
518 E. Peachtree Street
Dallas, NC 28034

Brewton, Eric Jason
3180 Matilda Street
Miami, FL 33133

Brinkley, William Roy
P.O. Box 95
Boiling Springs, NC 28017

Brock, Travis W.
P.O. Box 688
Boiling Springs, NC 28017

Childress, Timothy Eugene
P.O. Box 950
Mt. Pleasant, SC 29464

Brown, Melissa Diann
P.O. Box 856
Boiling Springs, NC 28017

Buchanan, Joyce Annette
P.O. Box 351
Horse Shoe, NC 28742

Burriss, Carl Alexander
1710 Northwoods Drive
Kings Mountain, NC 28086

Bush, Laurie Elizabeth
4608 SE 20th Place
Cape Coral, FL 33904

Campbell, Gloria Jean
11-B Berkley Apts.
Gaffney, SC 29340

Capps, Samuel Todd
3618 Robinson Circle
Gastonia, NC 28054

Carpenter, Julius Wayne II
P.O. Box 864
Dallas, NC 28034

Carson, Tricia Gail
1100 Stanton Drive
Shelby, NC 28150

Cash, Tammy Lamb
Route 1, Box 846
Rutherfordton, NC 28139

Cherry, Michael Paul
P.O. Box 1005
Shelby, NC 28150

Childers, Kelly Ryan
P.O. Box 471
Boiling Springs, NC 28017

SENIOR DIRECTORY

Childers, Marsha Poteat
P.O. Box 471
Boiling Springs, NC 28017

Clinard, Amy Elizabeth
2402 Veasley Street
Greensboro, NC 27407

Cobaugh, Linda Pannebaker
3014 Downing Street
Shelby, NC 28150

Coker, Denise Vickie
804 Churchill Drive
Shelby, NC 28150

Collins, Mark Helms
Route 6, Box 272
Rock Hill, SC 29730

Connelly, Alice Browning
P.O. Box 716
Boiling Springs, NC 28017

Cravey, Deborah Ann
2514 Lakeview Blvd.
Pt. Charlotte, FL 33948

Crocker, Robert T.
1 H Street
Inman, SC 29349

Cunningham, Franklin Lamar
Route Box 736A
Waterloo, SC 29384

Darveaux, Donna Burton
Route 2, Box 89B
Shelby, NC 28150

Dawson, Carol King
669 Oak Terrace
Norcross, GA 30071

Deal, Cecilia Richardson
1114 Hendrick Lake Road
Shelby, NC 28150

Dellinger, Amy Danette
Route 1, Box 275
Cherryville, NC 28021

Denton, Ruby Alexander
200 Union Church Road
Granite Falls, NC 28630

Dial, Willie Eugene
808 West Hampton
Laurens, SC 29360

Dillard, Cheryl Jean
148 Old Power Plant Road
Duncan, SC 29334

Douangdara, Jimmy Tib
1335 Grover Road
Kings Mountain, NC 28086

Dow, Denise Madelyn
P.O. Box 421
Boiling Springs, NC 28017

Dudley, Lynn Ellen
Route 3, Box 166
Lexington, VA 24450

Dugger, Terry C.
18 Dugger Street
Granite Falls, NC 28630

Dye, Daniel Lee
4401 Somerdale Lane
Charlotte, NC 28205

Earley, Laura Leigh
318 Circle View Drive
Shelby, NC 28150

Easterling, Stanley
P.O. Box 123
McCull, SC 29570

Edmonds, Susan Lou
42 Sheppard Drive
Asheville, NC 28806

Edwards, Carla K. Maria
Route 3, Box 382
Ellenboro, NC 28040

Edwards, Jimmy Jennings
P.O. Box 2134
Marion, NC 28752

Glisson, David Ray Jr.
3115 Old Church Road
Gastonia, NC 28052

Goforth, Brenda Morrison
Route 2, Box 42
Ellenboro, NC 28040

Goforth, Kimberly Lee
P.O. Box 461
Cliffside, NC 28024

Grayson, Randy Jeffery
C 105 N New Hope Road
Gastonia, NC 28054

Greene, Esther Robin
Star Route, Box 92
Collettsville, NC 28611

Greene, Todd Edward
414 East Concord Street
Morganton, NC 28655

Greene, Tonya Michelle
1454 Hunter's Ford
Stone Mountain, GA 30088

Guthrie, Wendolyn West
503 Motor Road
Winston-Salem, NC 27105

Hall, David Wayne
Route 1, Box 290-A
Forest City, NC 28043

Hambright, Christie Boyd
1621 Dixon Road
Gastonia, NC 28054

Hambright, Emmabeth
1621 Dixon Road
Gastonia, NC 28054

Hamilton, Deborah Michelle
417 E. Park Avenue
Gastonia, NC 28054

Hammond, Jan Marie
5136 Margaret Wallace Road
Matthews, NC 28105

SENIOR DIRECTORY

Edwards, Rhonda Elaine
.470 Larry Street
Lumberton, NC 28358

Ellis, Kimberly Kay
237 South Fork Drive
Shelby, NC 28150

England, Kara Lindsay
P.O., Box 908
Ellenboro, NC 28040

Enloe, Melissa Hopper
Route 4, Box 263-E
Rutherfordton, NC 28139

Faini, Jeri Lynn
Route 1, Box 111-AB
Caser, NC 28020

Faulkner, Celina Denise
205 Avery Avenue
Morganton, NC 28655

Franklin, Joseph Damon
Route 1, Box 490A
Bessemer City, NC 28016

Fredell, Majorie C.
Route 4, Box 314-B
Vale, NC 28168

Freeman, Charlie Thomas
Route 1, Box 130
Bostic, NC 28018

Fritts, Joan Roberta
1506 West Cooksey Drive
Thomasville, NC 27306

Fuller, Vachel
14595 SW 82 Avenue
Miami, FL 33158

Gamble, Judy Benefield
831 Hamilton Street
Newton, NC 28658

Gilliard, Willie III
1663 Snowden Road
Mount Pleasant, SC 29464

Harris, Kimberly Diane
Route 4, Box 387-A
Durham, NC 27703

Hatcher, Bobby Amos Jr.
850 Mutual Road
Gastonia, NC 28052

Hawkins, Robin Renee
Route 2, Box 392
Mooresboro, NC 28114

Haynes, Ladonna Ann
Route 5, Box 148
Forest City, NC 28043

Haywood, Kimberly Wayne
Route 1, Lake Ridge Drive
Greenville, SC 29611

Heath, Courtney E. III
213 Fairway Drive
Rutherfordton, NC 28139

Helderman, Melanie Elizabeth
6600 Mt. Holly-H'ville Rd.
Charlotte, NC 28216

Henslee, Melissa Ann
Route 3, Box 3043-W
Clayton, GA 30525

Hensley, Robert Darrin
Route 1, Box 126
Union Mill, NC 28167

Henson, Susan Carol
Route 6 Box 116
Forest City, NC 28043

Henson, William Nelson
13009 Open Hearth Way
Germantown, MD 28074

Hill, Robert Gerard
4411 Orchid
Winston-Salem, NC 27105

Hjelm, Sandra Jean
437 Patterson Road
Hendersonville, NC 28739

Hoyle, Jonathan Clark
17 Poplar Street
Forest City, NC 28043

James, Melinda
204 Shands Road
Pauline, SC 29374

Jessup, Tracy Craig
830 Hilda Drive
Mt. Airy, NC 27030

Johnson, Barbara Loretta
P.O. Box 1592
Nassau, Bahamas

Johnson, John Paul
6922 Baker Drive
Shelby, NC 28150

Johnson, Lisa Renee
416 Allen Street
Shelby, NC 28150

Johnson, Mary Lynn
P.O. Box 154
Lattimore, NC 28089

Johnson, Renea Wilene
827 Ivywood Drive
Shelby, NC 28150

Johnson, Yvonne Elizabeth
Route 5, Box 303
Lancaster, SC 29720

Jolley, Rachel Blanton
P.O. Box 211
Boiling Springs, NC 28017

Jones, Emily Jennifer
2912 Hugh Harrill Road
Shelby, NC 28150

Jones, Lyman Allen
P.O. Box 124
Boiling Springs, NC 28017

Jones, Robert Timothy
470 Farmlake Road
Spartanburg, SC 29303

SENIOR DIRECTORY

Jones, Wendy Carol
Route 8, Box 215
Shelby, NC 28150

Jordan, Ann Couch
P.O. Box 681
Boiling Springs, NC 28017

Justice, Douglas Avery
103 Beverley Avenue
Hendersonville, NC 28739

Kangkolo, George Kah
Route 3, Box 698
Shelby, NC 28150

Kim, John Hwan
1805 Hunters Glen
Marietta, GA 30062

Kimel, Mark Preston
Route 6, Box 284
Statesville, NC 28677

King, Joy Lynn
Route 6 Box 710
Marion, NC 28752

Kirby, Ted Micheal
148 Eastview Street C-14-11
Hudson, NC 28638

Knight, Micheal Todd
P.O. Box 592
Boiling Springs, NC 28017

Lail, Katrina Beth
P.O. Box 621
Hudson, NC 28638

Lamb, Miriam Elizabeth
P.O. Box 797
Boiling Springs, NC 28017

Laughter, Alice Joan Mote
Route 4, Box 141A
Rutherfordton, NC 28139

Lawlor, Scott Kenneth
7999 E. Country Club Blvd
Boca Raton, FL 33487

Leach, Thurmon Anthony
P.O. Box 544
Fuquay-Varina, NC 28012

Ledbetter, Kurt Lon
Route 4, Box 17-B
Rutherfordton, NC 28139

Lee, Edward Scott
117 Country Lane
Belmont, NC 28012

Legette, Sharon Laverne
312 Park Street
Spindale, NC 28160

Lemke, Nancy Boyd
1205 Crescent Avenue
Gastonia, NC 28052

Lester, Melissa Jean
199 West Highland Street
Gate City, VA 24251

Lewis, Craig Alan
650 Strange Rd. Lot#127
Taylors, SC 29687

Loftis, Micheal Paul
P.O. Box 434
Boiling Springs, NC 28017

Long, Bettina Suzanne
RFD #1, Box 112
Meredith, NH 03253

Luckadoo, Charles Phil
Route 2, Box 928
Bostic, NC 28018

Lyall, Kenneth Lee
206 Faw Roland
Jefferson, NC 28640

Martin, James Herndon III
425 Bartell Drive
Chesapeake, VA 23320

Matheny, Stephen Lawrence
Route 1, Box 497-A
Forest City, NC 28043

Mathis, Michael William
529 Collett Street
Rutherfordton, NC 28139

Mayo, Berry Pernell
866 Lee Street
Danville, VA 24541

McCabe, Berry Campbell
121 Braly Drive
Summerville, SC 29483

McCraw, Carrie Anne
Route 4, Box 124-B
Rutherfordton, NC 28139

McCurry, Troy David
Route 3, Box 692
Blacksburg, SC 29702

McKenzie, Timothy McDowell
Route 2, Box 243
Kingstree, SC 29556

McNeil, Jonathan LaMont
3510 Pinevale Avenue
Forestville, MD 20747

McPherson, Kammie K.
436 E. Club Drive
Gastonia, NC 28054

McWhirter, Gina Lynn
P.O. Box 1678
Shelby, NC 28150

Medford, Christopher Scott
1010 Commanche Drive
Newport, TN 37821

Medlin, Shawm Marie
Route 3, Box 106-A
Marshville, NC 28103

Mello, Vicki Marie
PO Box DV35,
Devonshire, Bermuda

Metcalf, Susan Delane
Route 3, Box 266
Forest City, NC 28043

SENIOR DIRECTORY

Miller, Mary Carolyn
Route 2, Box 166
Fleetwood, NC 28626

Miller, Patricia Ann
1308 Rainbow Drive
Shelby, NC 28150

Miller, Rodney Wayne
112 Bagley Avenue
Wilmington, NC 28403

Miller, Susan Ballard
Route 3, Box 101
Ellenboro, NC 28040

Mills, Angela Renee
170 Lanford Street
Campobello, SC 29322

Moore, Maria Ann
P.O. Box 156 Beams Mill Rd
Ellenboro, NC 28040

Morgan, Robbie Anne
203 Tranquil Drive
Oxford, NC 27565

Moses, Kevin Richard
800 Edgewater Drive
Orlando, FL 32804

Moss, Angela Dawn
5520 Cherrycrest Lane
Charlotte, NC 28210

Muller, Andy Mark
500 Harbison Blvd Apt. 1305
Columbia, SC 29217

Mullinax, Russell Todd
202 Davis Drive
Calhoun, GA 30701

Nesnow, David Joseph
Route 1 Binwhe Lane
Gastonia, NC 28052

Newman, Cynthia Elaine
1110 Lynn Road
Tryon, NC 28782

Nguyen, Duc Thanh
3215 Alderway
Greensboro, NC 27407

Nichols, Sharon Renee
Route 2, Box 632
Iron Station, NC 28080

Norman, John Isaac Jr.
Route 1, Box 252
State Road, NC 28676

O'Brien, Michelle Lynn
Route 2, Box 199-A
Sterling, VA 22170

Oates, Peggy Virginia
Route 3, Box 403
Kings Mountain, NC 28086

Painter, Alesia Diane
690 S Wilson Hill Road
Mill Spring, NC 28756

Parrish, Timothy Sherman
P.O. Box 1113
Boiling Springs, NC 28017

Patterson, Eric Dale
4149 David Drive
Matthews, NC 28105

Pearson, Brenda Anne
708 West Graham Street
Shelby, NC 28150

Penner, Grady Eugene
Route 5, Box 67
Kings Mountain, NC 28086

Pennington, Debra Ann
4214 Firethorne Road
Charlotte, NC 28205

Phifer, Susan Marie
8357 Spicewood Drive
Charlotte, NC 28212

Plemmons, Kimberly Jean
P.O. Box 1236
Brevard, NC 28712

Pollaender, Judith E.
915 W. Sumter Street
Shelby, NC 28150

Pondo, Michael Thomas
113 Palmer Court
Williamstown, NJ 08094

Pressley, Curtis O'Neil
201 Cooke Circle
Kings Mountain, NC 28086

Renfro, Joseph Duran
181 Casey Crk Rd Apt. 2
Chesnee, SC 29323

Rhinehardt, Wade Dewayne
423 West Bell
Statesville, NC 28677

Rhyne, Mary Beth Kirk
1826 E. Meadow View
Statesville, NC 28677

Rhyne, Rex Randall
Route 2, Box 656
Iron Station, NC 28080

Richards, Jennifer Elizabeth
4132 Minton Drive
Fairfax, VA 22032

Richardson, Kelvin Roderick
310 Sunnyglenn Drive
Greer, SC 29651

Riddle, Jenny Ann
Route 2
Tryon, NC 28782

Roach, Russell Hoyle
Route 7, Box 176
Forest City, NC 28043

Robinson, Kimberly Dawn
Route 3, Box 268-A
Forest City, NC 28043

Rodgerson, Mary Charlotte
Box 720
Williamston, NC 27892

SENIOR DIRECTORY

Rogers, Laura Regina
75 Sugar Creek Road
Weaverville, NC 28787

Rogers, Marion Will
P.O. Box 502
Clover, SC 29710

Rone, Christine M. Cello
1750, 20th Ave. Dr. NE #83
Hickory, NC 28601

Sabbarth, Lisa Jane
351 Crace Road
Shelby, NC 28150

Sain, Beth Renae
Route 11, Box 1100
Hickory, NC 28601

Sale, Lowell William
P.O. Box 883
Boiling Springs, NC 28017

Schuman, Mary Lonon
216 Veterans Drive
Marion, NC 28752

Scott, Cindy Lou
P.O. Box 1313
Marathon, FL 33050

Scott, Tyrone William
121B Spruce Hill Lane
Asheville, NC 28805

Searcy, Mary Elizabeth
P.O. Box 283
Mountain Home, NC 28758

Sellers, Lara Grace
Route 2, Box 730
Mooresville, NC 28115

Shaffer, Lori Ann
Route 4, Box 104
Deer Park, MD 21550

Shelton, Bobby Allen
Route 2, Box 132
Randleman, NC 27317

Shelton, Shannon Paige
P.O. Box 236
Bostic, NC 28018

Slagle, Rhonda Charlene
Route 2, Box 47
Bakersville, NC 28705

Smith, Janet Lois
Route 11, Box 449-B
Morganton, NC 28655

Smith, Mario Brian
282 Little Switzerland Rd
Marion, NC 28752

Smith, Preston Browning
1526 Kenilworth Parkway
Baton Rouge, LA 70808

Snelgrove, Charles Michael
Route 4, Box 245
Rutherfordton, NC 28139

Soto, Kevin Andrew
227 Outlook Blvd
Cliffwood Bch, NJ 07735

Sparks, Robert Graham Jr.
P.O. Box 597
Boiling Springs, NC 28017

Spurlin, Donna Odom
3806 Barrier Drive
Shelby, NC 28150

Stephens, Charles Richard
3444 Gardner Park Road
Gastonia, NC 28054

Stokes, Carl Arthur
5200 Adams Drive
Charlotte, NC 28215

Stott, James Keith
690 Red Fox Road
Colombus, NC 28722

Stott, Sharon E.
690 Red Fox Road
Colombus, NC 28722

Strickland, Tonni Lynn
P.O. Box 82
Fair Bluff, NC 28439

Stroud, Margaret Lorine
Box 336
Cliffside, NC 28024

Styron; Henry Darrell
1627 Browns Avenue
Charlotte, NC 28208

Sullivan, Sherry Yvonne
330 Robinson Street
Hazelwood, NC 28738

Summey, Barbara Melissa
Route 1, Box 255
Mooresboro, NC 28114

Sumpter, David L.
509 King Street
Camden, SC 29020

Swaine, Christie Donn
2628 Applewood Drive
Titusville, FL 32780

Swofford, Gregory Eugene
501 Georgia Avenue
Chesnee, SC 29323

Tesner, Louie Allen
254 Green Creek Road
Spartanburg, SC 29301

Thomas, Jerry Dean Jr
Route 5, Box 202
Oxford, NC 27565

Thompson, Anthony Dean
214 Pleasnt Rdg Church Rd
Shelby, NC 28150

Thurman, Rebecca Anne
Route 5, Box 270
Kinston, NC 28501

Tiddy, Susan A.
418 Stroud Road
Shelby, NC 28150

SENIOR DIRECTORY

Tinsley, Sterling Raynard
496 Hickory Hollow Road
Inman, SC 29349

White, Naomi Rebecca
Route 1, Box 252
Forest City, NC 28043

Touhcton, Jamie Ruthanne
Route 5, Box 303-20
Winston-Salem, NC 27107

Whitlow, Melissa Carol
304 15th Street
Butner, NC 27509

Tucker, Lisa Carol
315 Cooke Street
Kannapolis, NC 28081

Wilfong, Myra Regina
Route 2, Box 793
Claremont, NC 28610

Walker, Janet Bolin
Route 5, Box 212 Goforth Rd
Kings Mountain, NC 28086

Wilkie, Lorie Griffin
Route 4, Box 130-F
Forest City, NC 28043

Wallace, Katherine Thomas
3024 Longwood Drive
Shelby, NC 28150

Williams, Karen Leigh
318 Crestview Drive
Hendersonville, NC 28739

Walters, Jennifer Leigh
201 E. Ransom Street Apt.3A
Fuquay-Varina, NC 27526

Winkler, Kathleen Marie
14308 Twig Road
Silver Spring, MD 20904

Ward, Michael Lynn
1100 Elmore Street
Gaffney, SC 29340

Womack, Debra Hudgins
P.O. Box 1522
Rutherfordton, NC 28139

Warren, Amy L.
633 Elizabeth Avenue
Wake Forest, NC 27587

Wood, Charles Brian
Route 2, Box 322
Gaffney, SC 29340

Warrick, Ronald Scott
2229 Belmeade Drive
Charlotte, NC 28214

Wright, Mary Jeanette
Route 1, Box 312E
Forest City, NC 28043

Watanabe, Sumire
18 Kumi Ohama Usuki Oita
Japan 00875

Yancey, Sandra Gail
Route 1, Box 359
Buffalo Jct., VA 24529

Waters, Johnny Norris
Route 1
Bostic, NC 28018

Yelton, Jeffery Todd
6 Poplar Street
Forest City, NC 28043

West, Teresa Ann
400 Downing Drive
Kings Mountain, NC 28086

Zeray, Yafet
P.O. Box 391
Montreat, NC 28757

Whitaker, Regina Lynn
Route 4, Box 482
Williamston, NC 27892

The Yearbook Staff

Advisor: Dr. Bill Stowe
Co-editors: Greg Marshall
Lori Meadows

Staff: Cheryl Armstrong
Frank Cunningham
Melissa Barton
Karen Martin
Mike Newing
Carmel Smith
Joy Rosamond
Dawn Jests
Charlie Owen
Nancy Reid
Mary Metcalf
Sandy Stillwell
Kelly Lineberger
Angie Hopkins
Denise Vaughn
Lynn Shuman
Noel Manning



The Staff: Left to Right, Mike Newing, Carmel Smith, Dawn Jests, Joy Rosamond, Lori Meadows, Karen Martin, Cheryl Armstrong, Lynn Shuman, Greg Marshall, Frank Cunningham, and Denise Vaughn.

Special thanks:

Dr. Bill Stowe
Shaun Lewis
Ozzie McFarland
Mily Dover
Security
Renee Chaskelis
Sam Ledger
Dr. Dan Proctor
Randy McNeilly



Sandy Stillwell takes a break to smile at the camera.



Henry Weathers enjoys a Coke at the Pub House.



There is a time for everything,
and a season for every activity under heaven:
a time to be born and a time to die,
a time to plant and a time to uproot,
a time to kill and a time to heal,
a time to tear down and a time to build,
a time to sweep and a time to laugh,
a time to mourn and a time to dance,
a time to scatter stones and a time to gather them,
a time to embrace and a time to refrain,
a time to search and a time to give up,
a time to keep and a time to throw away,
a time to tear and a time to mend,
a time to be silent and a time to speak,
a time to love and a time to hate,
a time for war and a time for peace.

Ecclesiastes 3:1-8





