*There is a time for everything, and a season for every activity under heaven...* **(Ecclesiastes 3:1)**

A time to weep... (Ecclesiastes 3:1)

# 2003 THE WEBB

**Gardner-Webb University**
**Boiling Springs, NC 28017**
**www.gardner-webb.edu**
**Student Publications**
**August 2002 - May 2003**

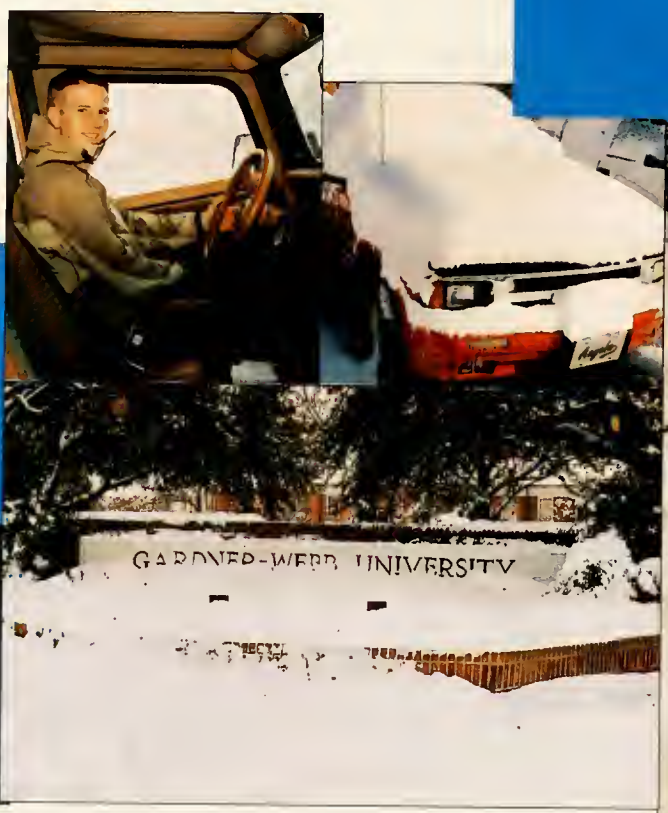

# snowday

WHAT A DIFFERENCE TEN INCHES OF SNOW CAN MAKE

*There is a time for everything, and a season for every activity under heaven...*
**(Ecclesiastes 3:1)**

*A time to laugh...*
**(Ecclesiastes 3:1)**

*A time to tear down...*
**(Ecclesiastes 3:3)**

# homecoming

SPIRIT AND SCHOOL PRIDE ABOUND

2003

*A time to build up...*
**(Ecclesiastes 3:3)**

*A time to refrain...*
**(Ecclesiastes 3:5)**

*There is a time for everything, and a season for every activity under heaven...*
**(Ecclesiastes 3:1)**

*A time to embrace...*
**(Ecclesiastes 3:5)**

*A time to search...*
**(Ecclesiastes 3:6)**

# celebration WEEK

WE GIVETHANKSTOYOUDEARLORD

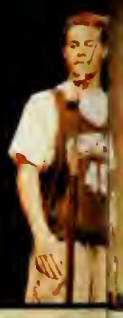

*A time to be silent...*

**(Ecclesiastes 3:7)**

*A time to keep...*

(Ecclesiastes 3:6)

# good stuff

## AFUNTIMEWASHADBYALL

*A time to dance...*

(Ecclesiastes 3:4)

*A time*

*to heal...*

**(Ecclesiastes 3:3)**

*There is a time for everything, and a season for every activity under heaven...*

**(Ecclesiastes 3:1)**

# campus
# CONTROVERSIES

*There is a time for everything, and a season for every activity under heaven...* **(Ecclesiastes 3:1)**

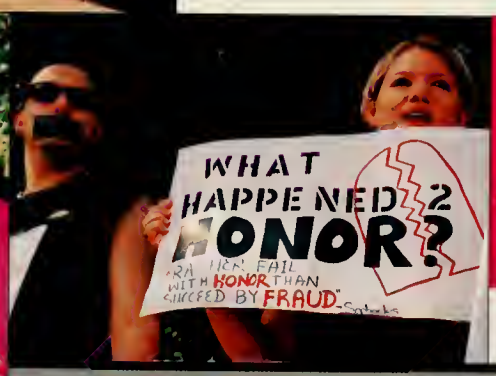


*A time for war...*
**(Ecclesiastes 3:8)**

*A time for peace...*

**(Ecclesiastes 3:8)**

*A time to build...*
**(Ecclesiastes 3:8)**

# campus
# CONTROVERSIES

*There is a time for everything, and a season for every activity under heaven...* **(Ecclesiastes 3:1)**

# art exhibit

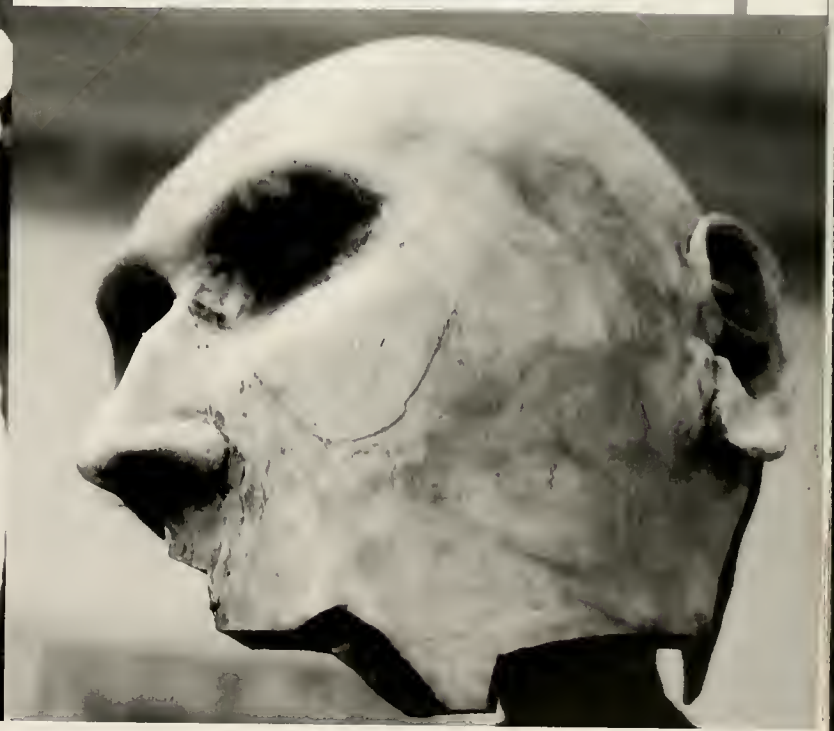

# All the Way

by Angela Lachney

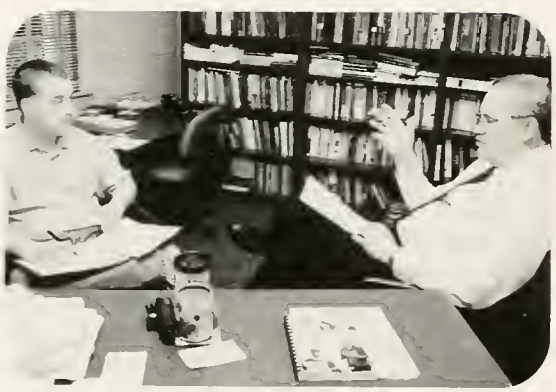

GWU Senior Justin Alston has had to overcome many battles in his life. He underwent five brain surgeries from Aug. 1999 through Dec. 2000. Alston suffers from Arteriovenous Malformation, or A V M. This is an entanglement of blood vessels and ventricles in the brain. He has had several surgeries to implant a shunt to drain spinal fluid from his head into his stomach. "The good Lord has performed many miracles," Alston said. "I try to live each day like the A.V.M. is gone but at the same time remember it's still there." This, however, has not stopped him. "My health problems have made me work harder because I don't want things given to me." Alston said. Every morning Alston wakes up, thankful for a new day. "Every morning I have life for breakfast," Alston said. He feels that he has been made stronger by his sickness. It has helped him see many people worry about silly things and has made him more appreciative of life. Alston has been on the Student Alumni Council for four years, and currently serves as the Vice President. He was Commuter Committee Chairman for one year, manager for the Men's Basketball Team for over a year, and was involved in the Sports Management Club for one year. Justin was a member of the Math Club for three years and was an intramural basketball and softball coach. In his spare time Alston likes to listen to all types of music, shoot basketball, and spend time with friends. Some of his many community service activities include being a little league baseball coach, a coach for the YMCA, and church league basketball coach. He is still very involved in his home church in Greensboro, NC. During Homecoming week, Alston was named the Future Alumnus of the Year. "It made me feel that a lot of hard work has paid off," he said. Alston enjoyed all of his classes at GWU, and felt that all of his classes were challenging, but he did not mind because he loves to learn. Alston graduated in May with a degree in sports management and physical education. He has set many personal goals such as attending graduate school in the future. He has not decided on a specific university, but would love to come back to Gardner-Webb. Alston is very interested in pursuing further degrees in physical education, sports management, or possibly business. Another goal for Alston is to eventually coach college basketball. He would love to be able to coach at GWU if the opportunity arises. "Part of me will always be with Gardner-Webb," said Alston

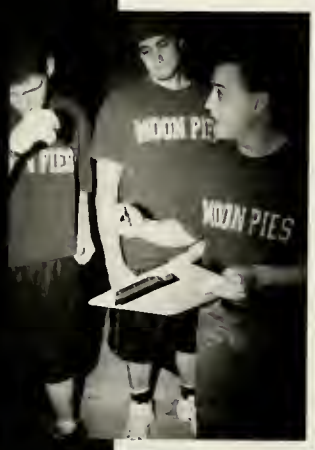
MOON PIES

MOON PIES

# international students

# 24 hours

Punk

# teacher education program

# Idol Man

by Chris Armstrong

Gardner-Webb student Jerry Wease and hit television show American Idol have literally crossed sidewalks. The night prior to Wease's first audition for American Idol in Atlanta, he slept on the sidewalk to keep his place in line for the next day's auditions. Wease was one of nearly 3,000 people who lined up on an Atlanta sidewalk last month to try out for the show. "I could barely talk before the first audition," said Wease. To protect his voice from the cold, he drank tea, honey and lemon before his performance. His voice survived the cold night out on the street. During his time in line, Wease was encouraged by others and made new friends. "It was a blast," said Wease. "I met so many talented people. Being around others who share my dream was wonderful!" For his performance, Wease sang "God Must Have Spent a Little More Time" by N*SYNC. Judges stopped him as he sang and asked him to sing again in front of Paula Abdul, Randy Jackson and Simon Cowell. "At that point, I was nervous," Wease said. Judges narrowed the contestants down to 500, then 50, then 20. Wease made it through all three rounds and was a part of the top 20 contestants that performed in the final round at a private mansion.

"They [the judges] were really supportive," said Wease. "Simon was very complementary of my performance."Wease was selected as the second alternate from the group that auditioned in Atlanta. Even though he may not become the next American Idol, Wease is content with how far he went. "Who could be disappointed with a 12 place out of 3,000?" Wease said. He will, however, be featured on the DVD to be released after the show airs.

# adventure in learning

WERNER

# improv show

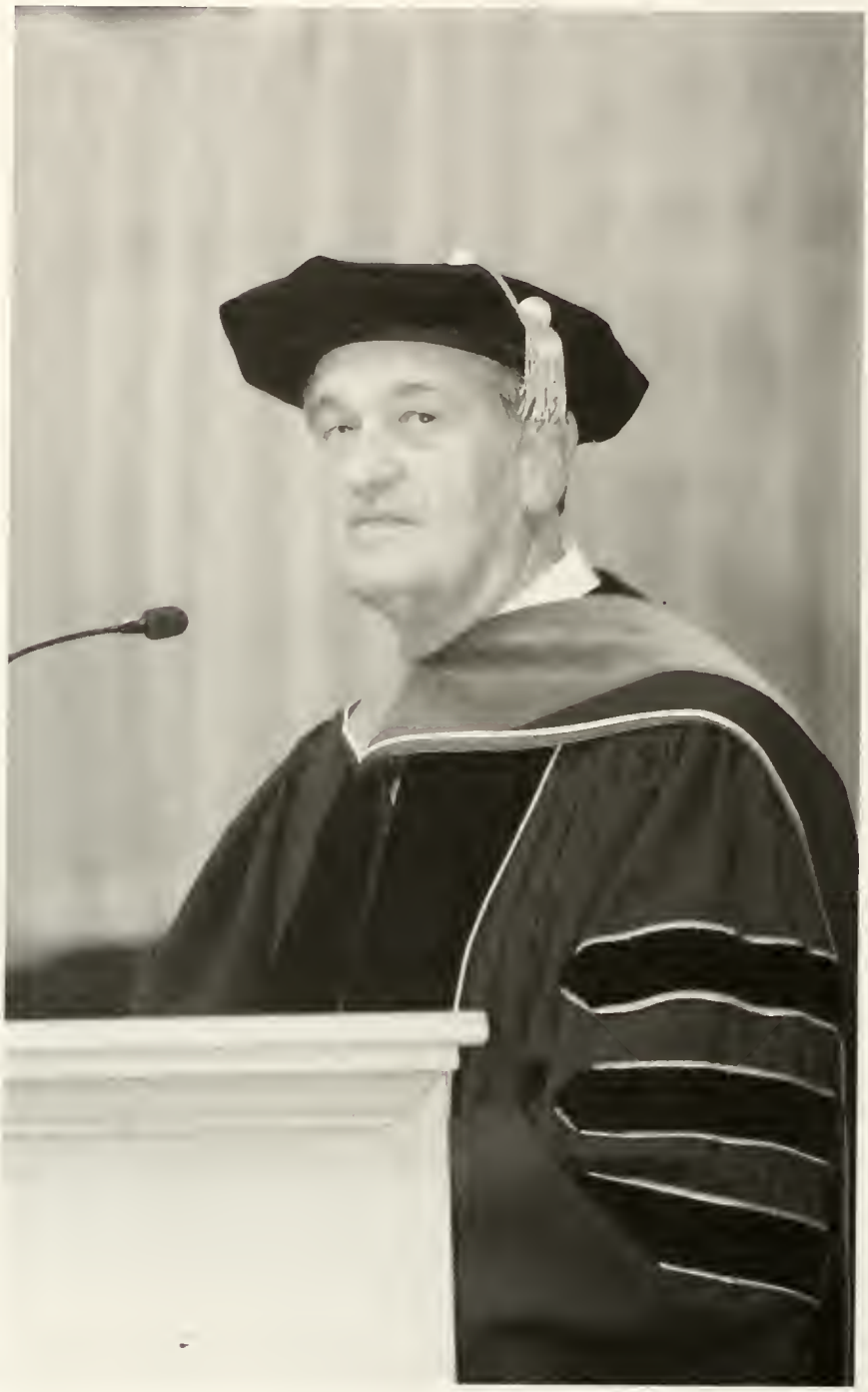

# campbell

# students on campus

GARDNER-WEBB
UNIVERSITY
3FT

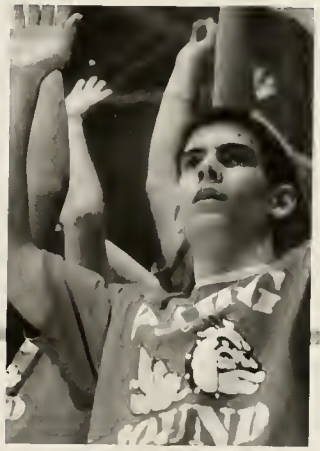

# Big Move

by Jennifer Menster

Over the 2002-2003 school year, Gardner-Webb sports teams competed in a new conference.

Not only were the teams officially DI status, but they have become the 12th member in the Atlantic Sun Conference. The university joined other teams of DI status, such as Virginia Tech University, University of Michigan, UNC-Chapel Hill and many other schools.

"I think we will do well against them," said Chuck Burch, GW athletic director. "I am optimistic overall."

GWU became an official member of the Atlantic Sun Conference during the summer of 2002. Other schools in the conference are: Florida Atlantic, Troy State, Central Florida, Samford University, Stetson University, Jacksonville University (Florida), Jacksonville State University (Alabama), Georgia State, Mercer University, Campbell University and Belmont University.

GW's football, wrestling, swimming and men's track teams were not Atlantic Sun members. The football team was in the Big South Conference, which rejected GW in all other sports. The A-Sun Conference did not sponsor the other three sports.

Compared to other schools, Gardner-Webb is small in population, but equal in the number of student athletes. GW has a school population of about 3,000. The number of student athletes is approximately 400. At the University of Central Florida, located in Orlando, Fla., the population is 39,000 people. Georgia State University has a population of 27,000. However, the numbers of athletes at those colleges are 405 and 200, respectively.

"I feel we can win at this level," said Tom Cole, head softball coach. "We played some Division I schools last season and played really well."

The excitement of playing tougher teams has caused more student and athlete enthusiasm, said Burch. Attendance at many sporting events has improved during the last two years, which were called reclassification years. Burch also said athletes have played tougher and their GPAs have improved as well.

"My girls are very excited," Cole said. "They feel they will do well this year."

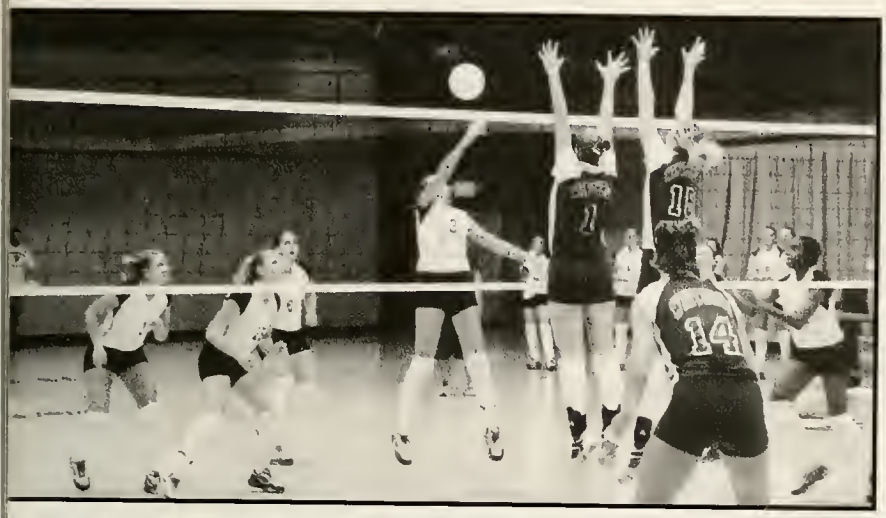

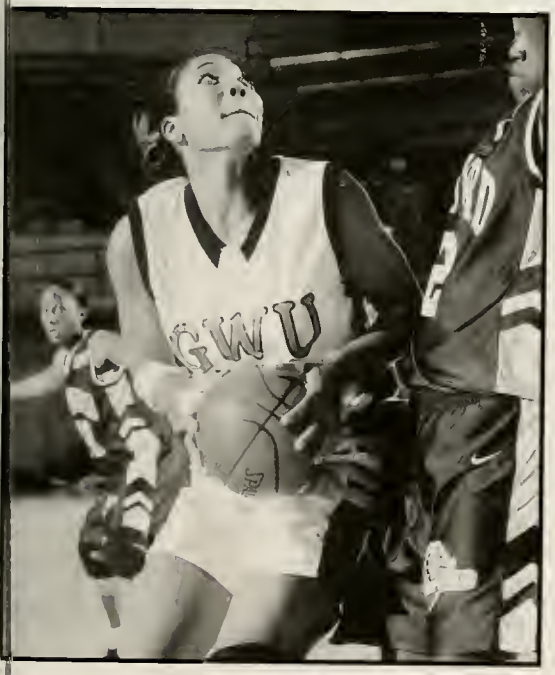

# Football

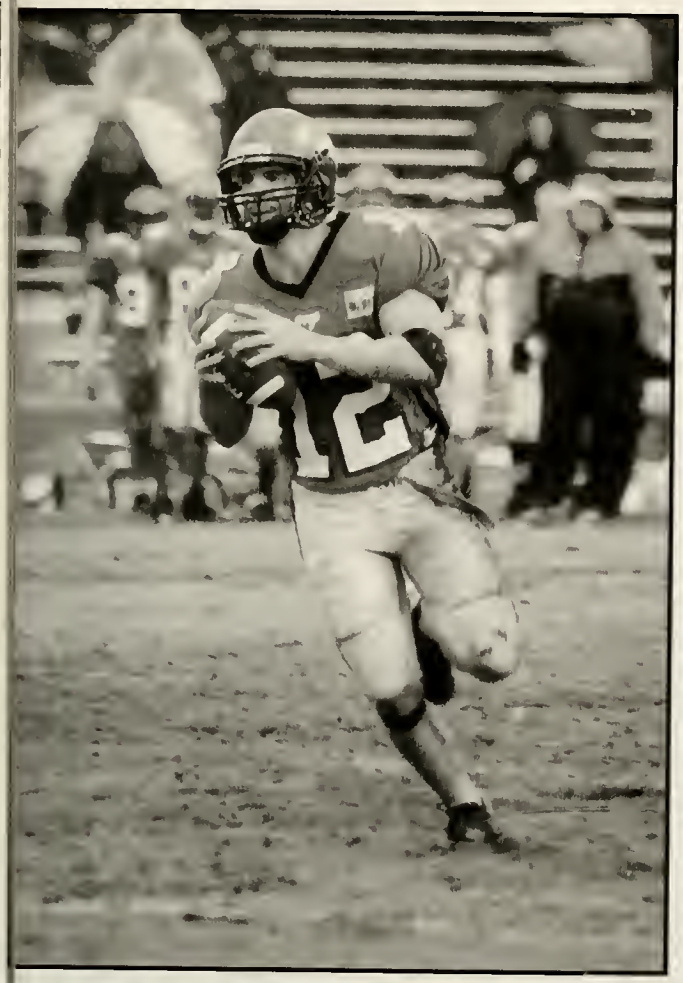

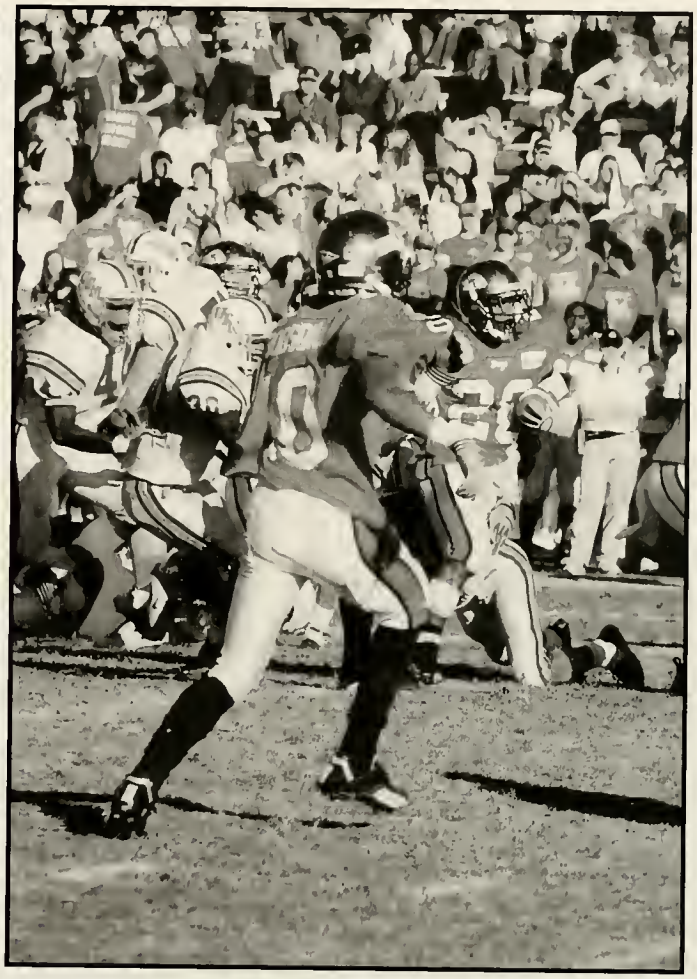

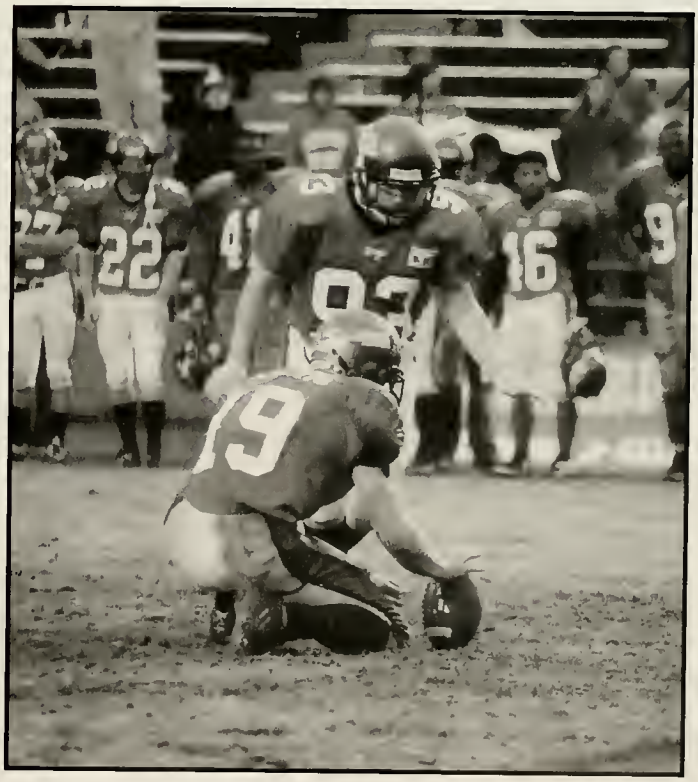

SMITH
12

3
30

18

# Men's Tennis

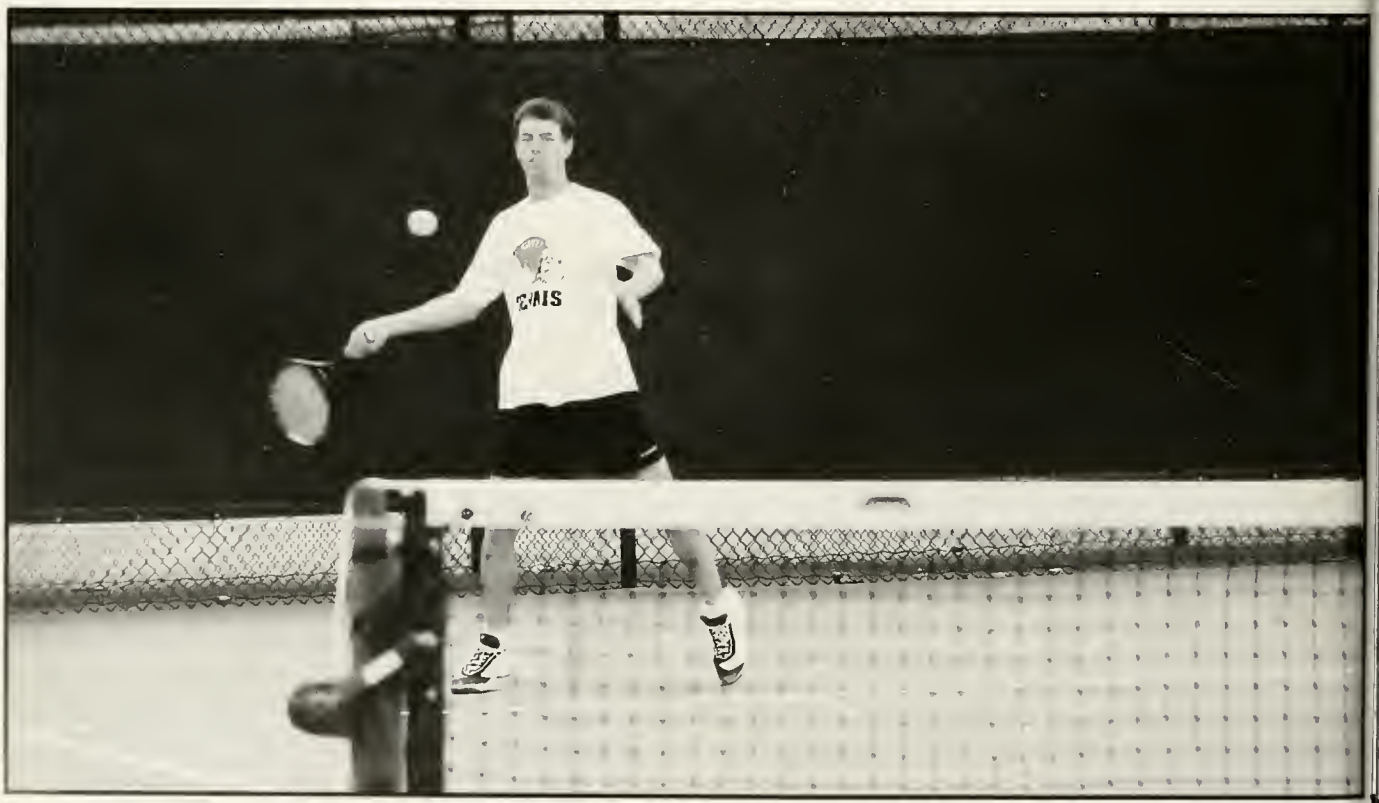

TENNIS

TENNIS

# Women's Tennis

# Men's Soccer

VIRGINIA TECH
7
4

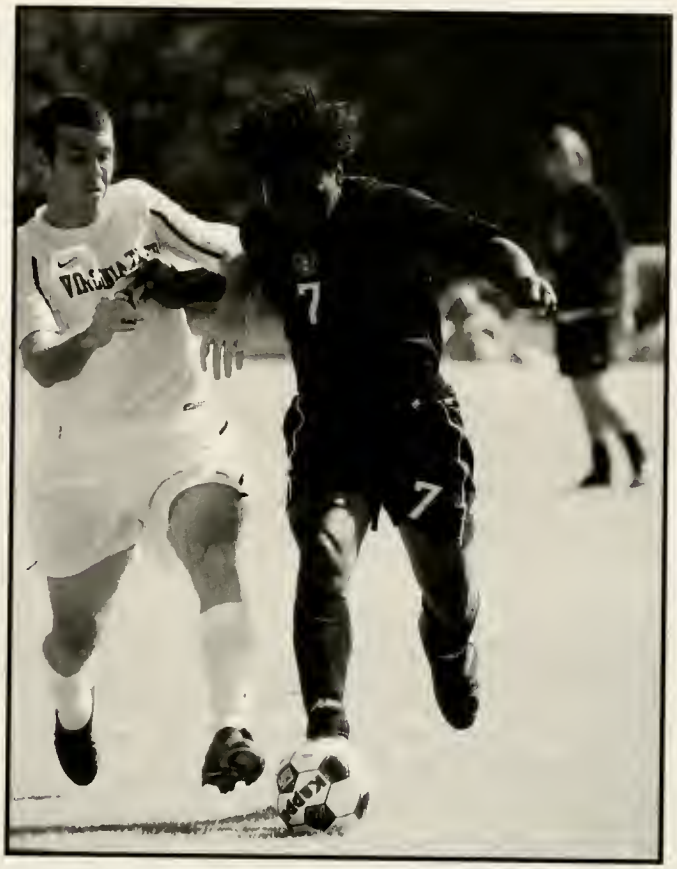
7

VIRGINIA TECH
11

18

# Women's Soccer

GARDNER-WEBB UNIVERSITY
12

4
16
BAM...
Another Notch

# Women's Volleyball

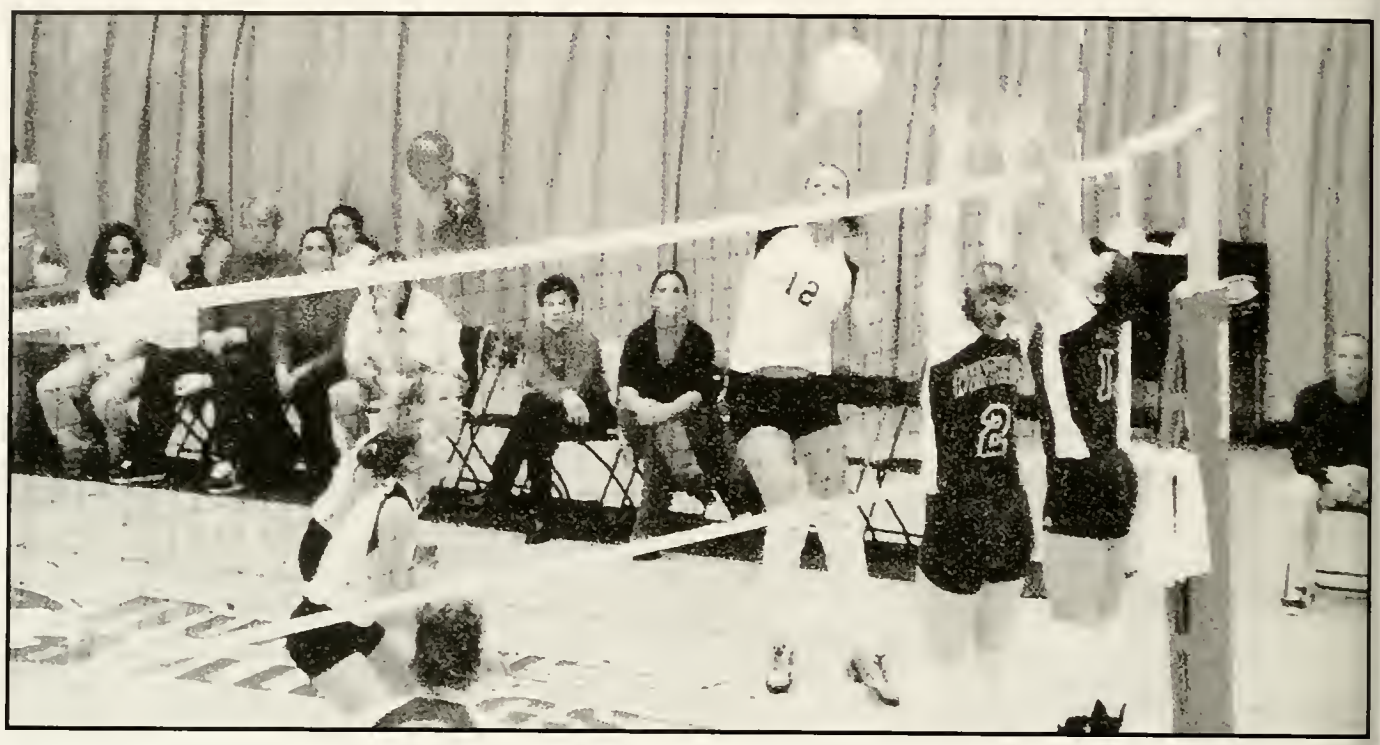

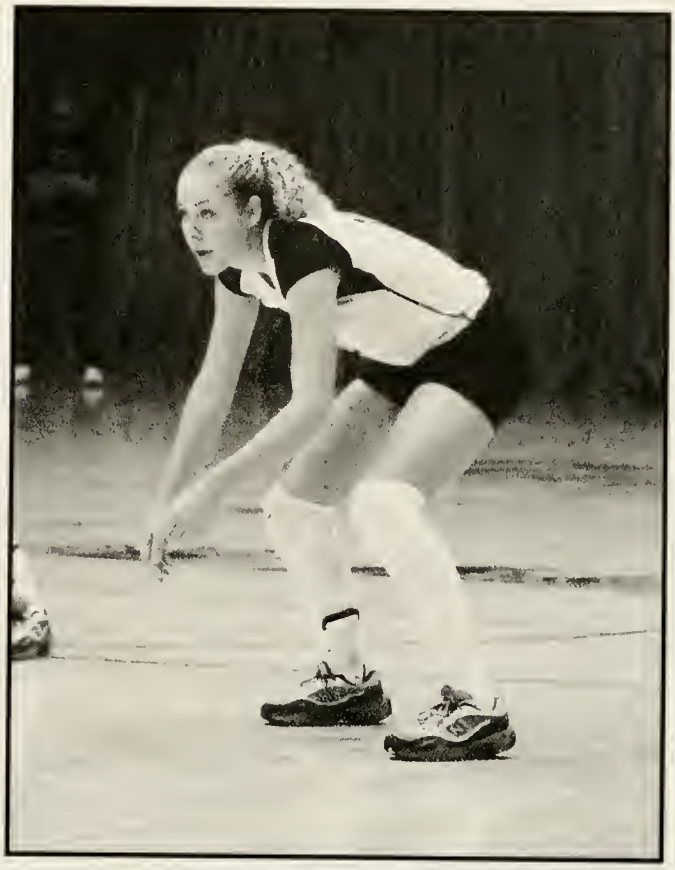

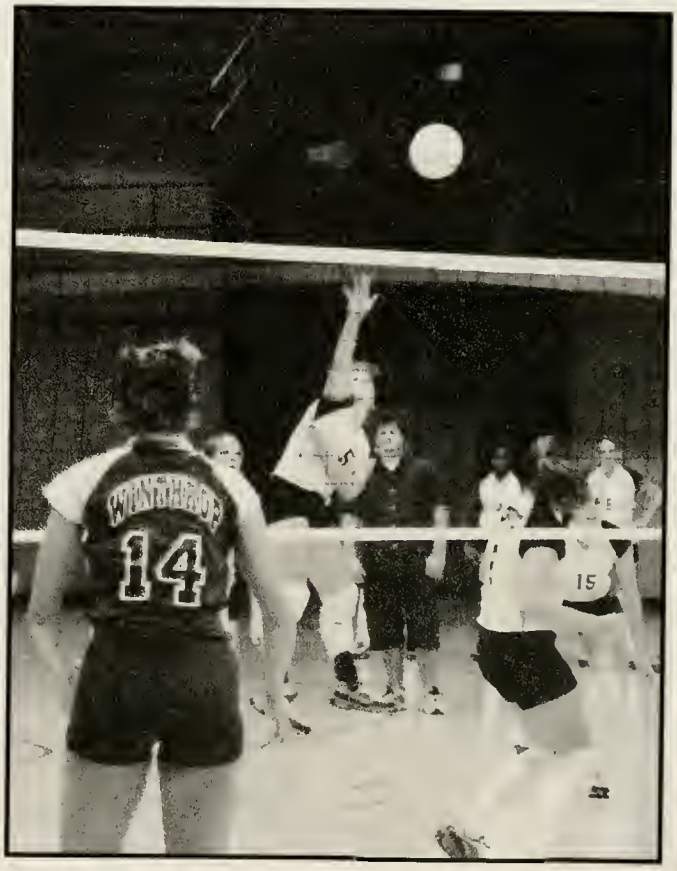
14

# Cross Country

596

601

595

599

# Men's Basketball

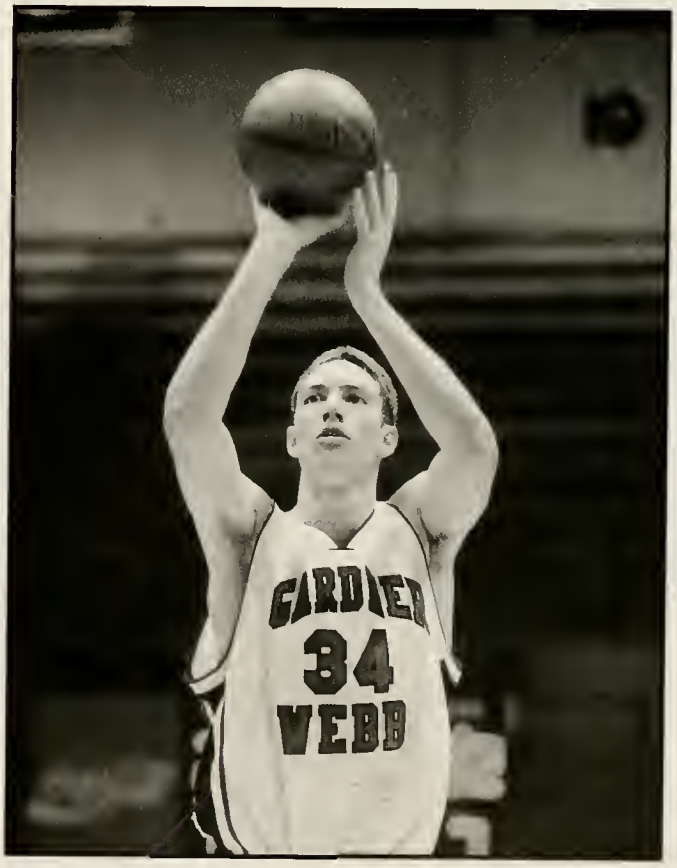
GARDNER
34
WEBB

# International Stars

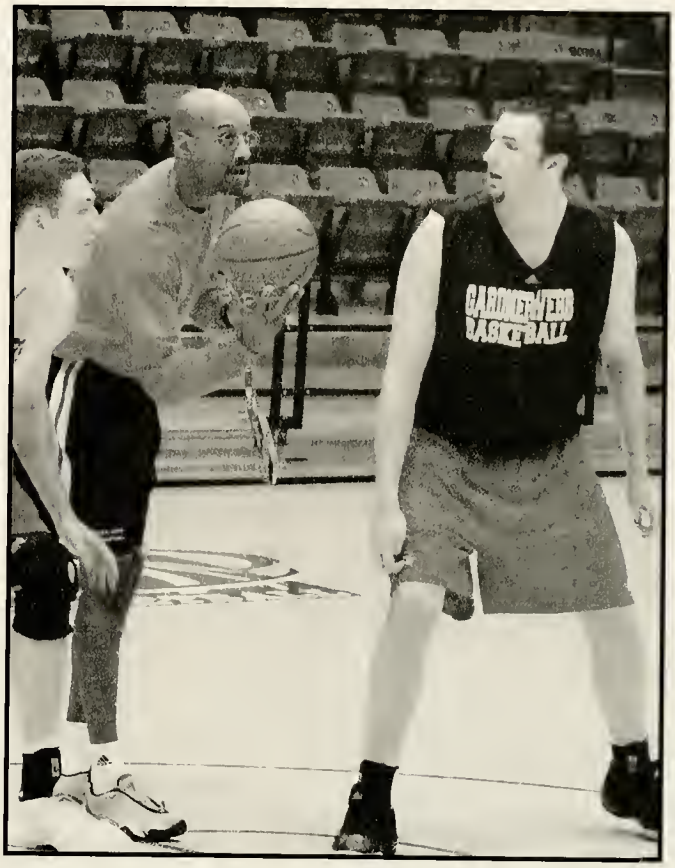
BASKETBALL

45

# Womens's Basketball

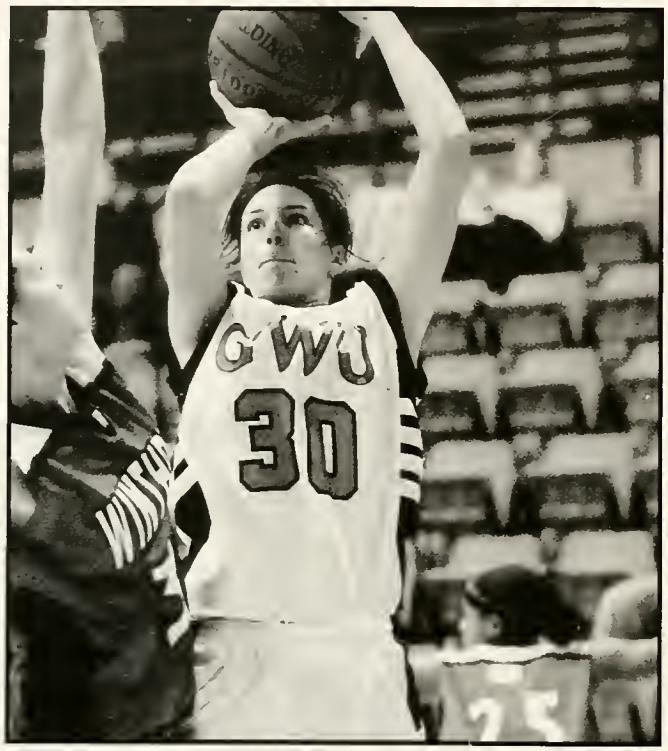

34

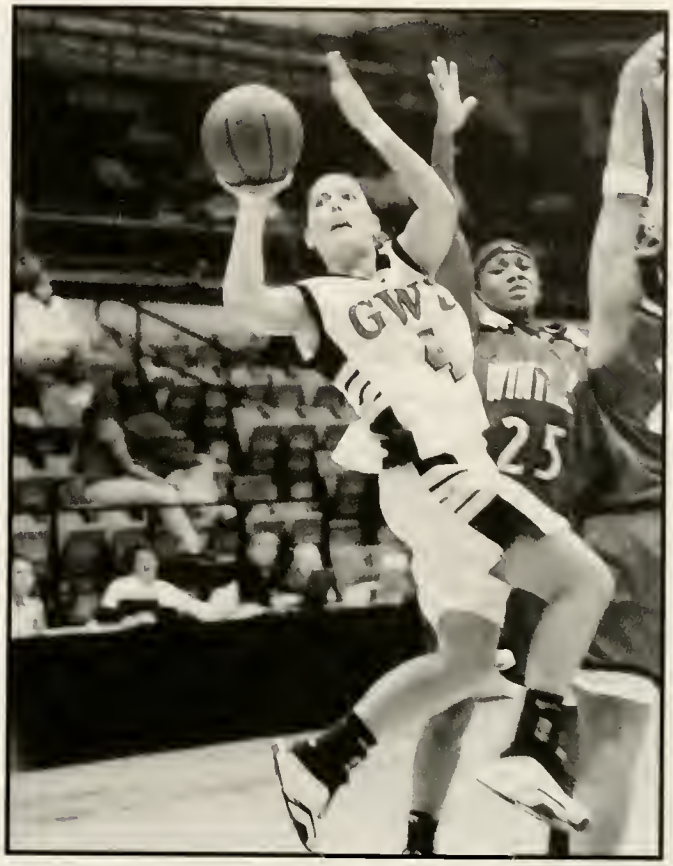
25

20

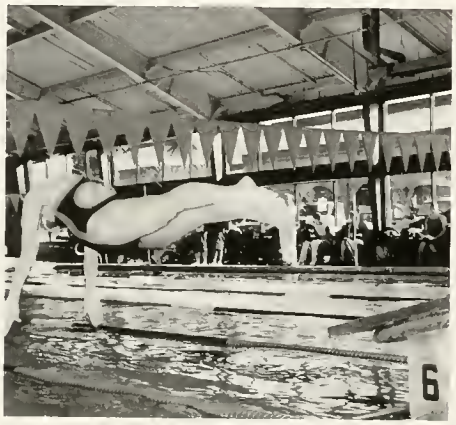
6

9FT 3IN

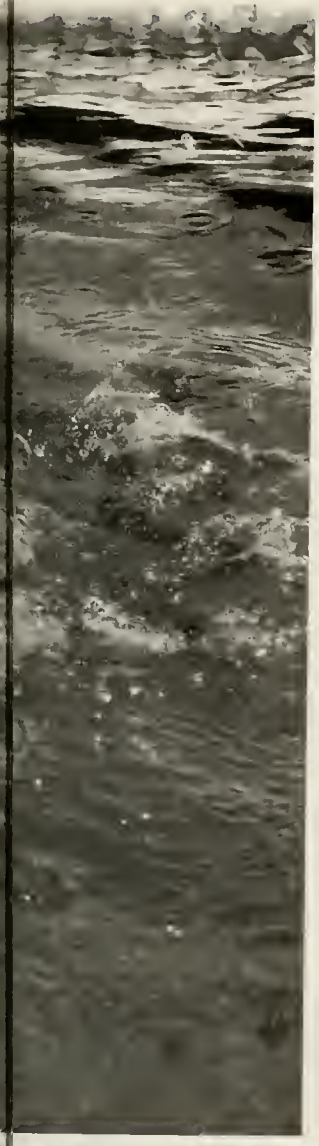

# Swimming

## Making a splash

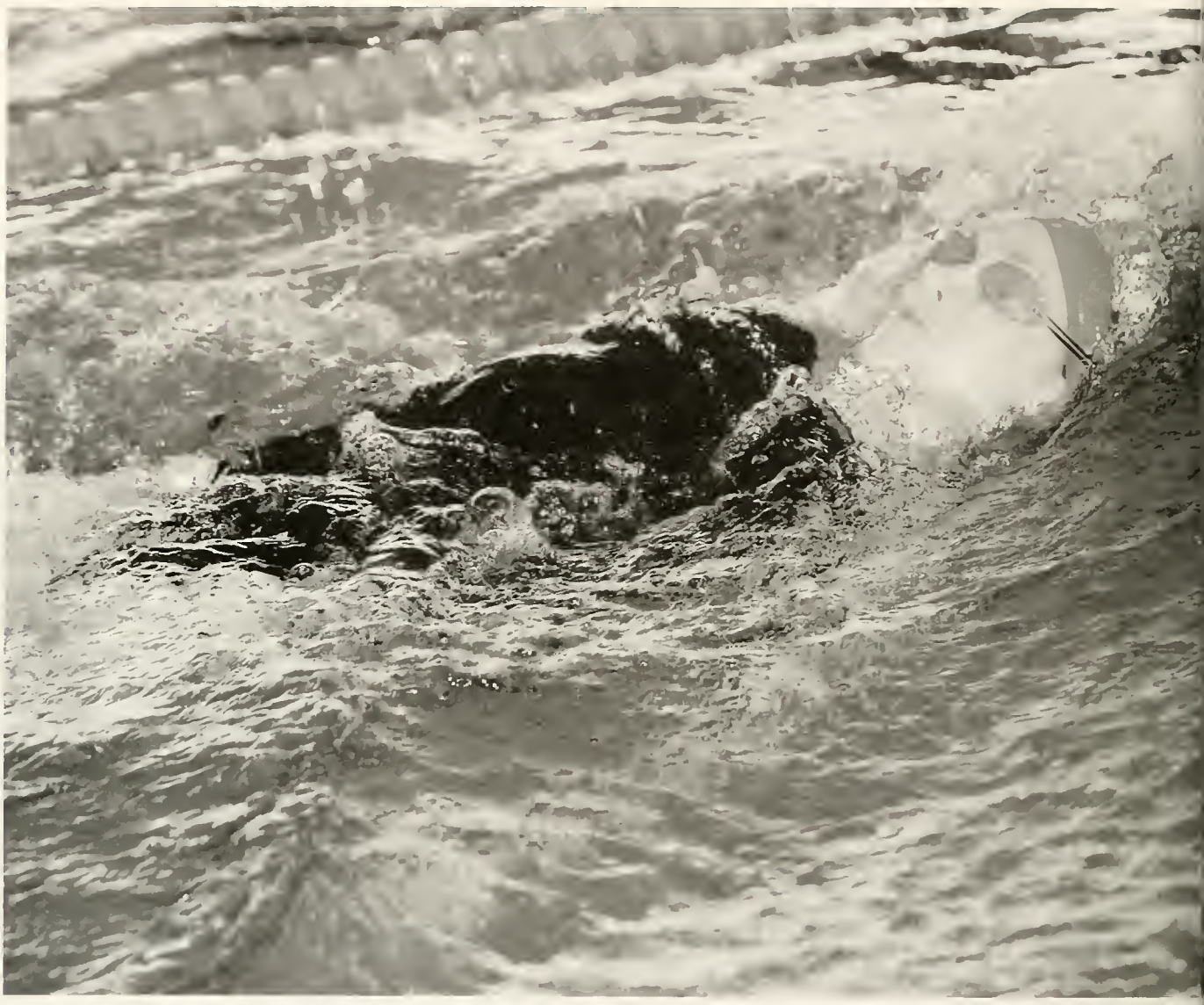

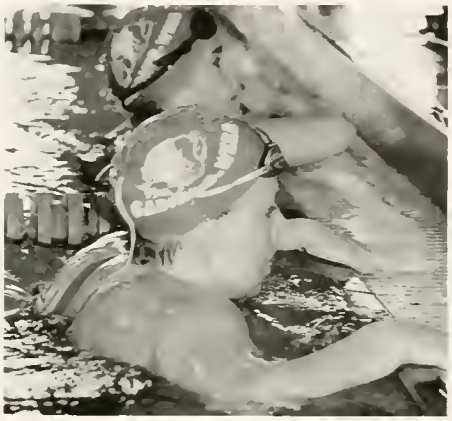

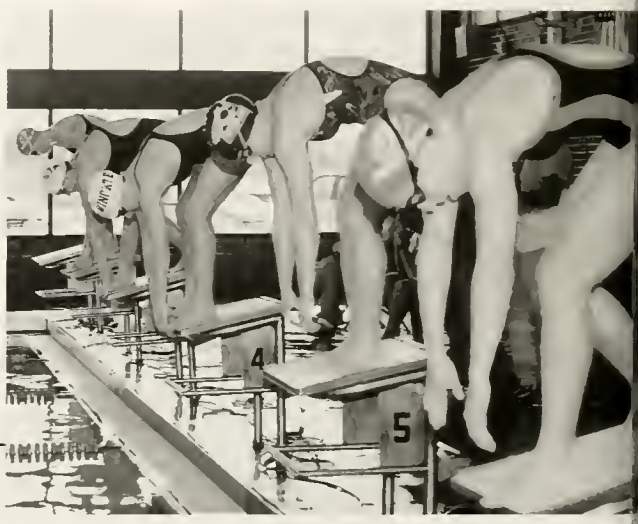
4
5

# Swimming spotlight

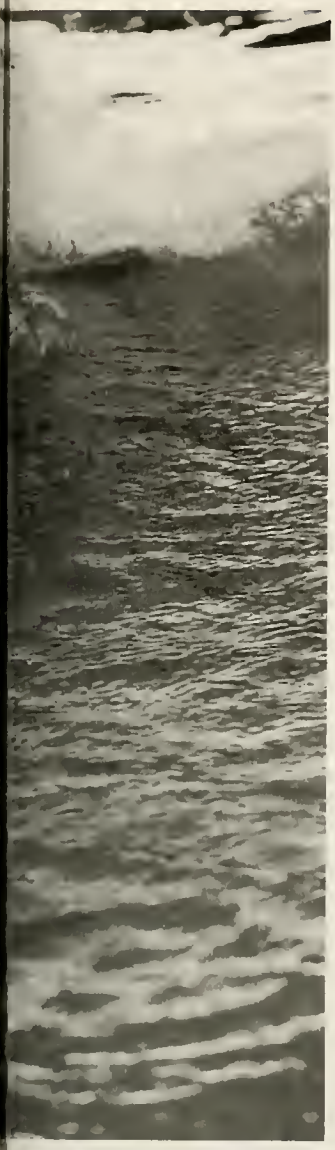

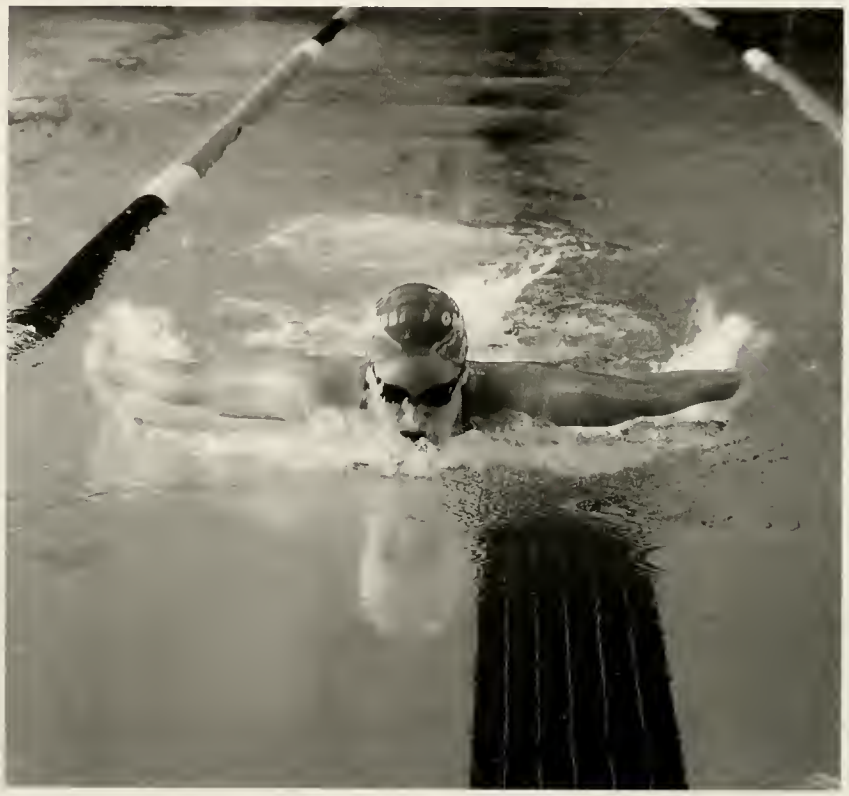

# Softball

## one for the team

# Baseball

## he's SAFE!

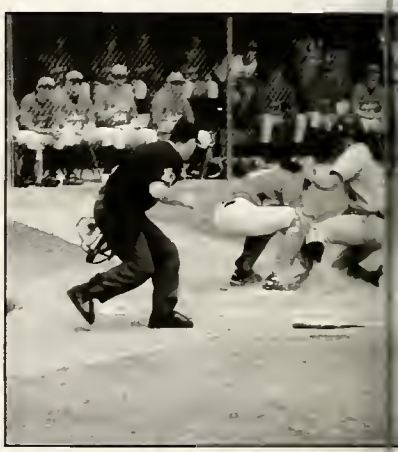

8
21
39

# Wrestling

## Pinning the Competition

# Track and

# Field

# Track

# and Field

do you
remember
when...

# 2002-2003 WORLD YEARBOOK

HERFF JONES

Upon re-entry into Earth's atmosphere, NASA's space shuttle Columbia loses contact with Mission Control in Houston and breaks apart in the skies over Texas. A crew of seven astronauts, including the first Israeli in space, perished.

Bahamian oil tanker "Prestige," carrying 20 million gallons of oil, sinks off the coast of Spain. Nearly 2.6 million gallons of oil polluted the coast.

Because of improper accounting and a debt load of $41 billion, WorldCom files for Chapter 11 bankruptcy protection, the largest in U.S. history.

Police Chief Charles Moose arrests two snipers that terrorized the Washington, D.C. area.

# WORLD EVENTS

Rep. Nancy Pelosi becomes the first woman party leader in the House or Senate.

FBI agent Robert Hanssen receives life without parole for selling secrets to Russia.

Minnesota's Democratic Sen. Paul Wellstone is killed in a plane crash.

An earthquake measuring 7.8 magnitude rocks Colima, Mexico. Iran and Italy experienced major quakes measuring 6.3 and 5.9.

A $4 billion annual loss causes US Airways to file for Chapter 11 bankruptcy.

Hewlett-Packard and Compaq merge to create an $87 billion global technology company.

AOL Time Warner's $54.2 billion quarterly loss is the largest in U.S. history.

U.S. President George W. Bush and Russian President Vladimir Putin sign an historic arms treaty calling for a two-thirds reduction of nuclear warheads.

Rilya Wilson is missing for 13 months before Florida's child welfare realizes it.

Former U.S. President Jimmy Carter is awarded the 2002 Nobel Peace Prize.

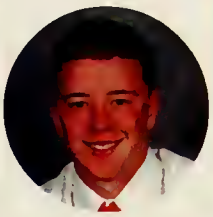

Luke John Helder is arrested for planting 18 pipe bombs in mailboxes.

Nine miners are rescued from a flooded Pennsylvania coal mine after being trapped for more than three days. The entrapment occured after the miners accidentally broke through to an adjacent, abandoned mine containing more than 50 million gallons of water.

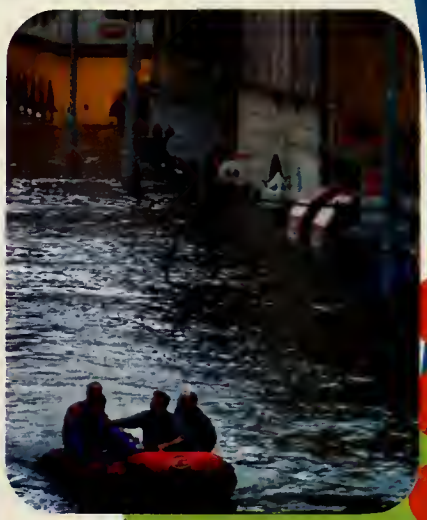

Torrential rainfalls cause major flooding in Prague, Beijing and Lucknow, India.

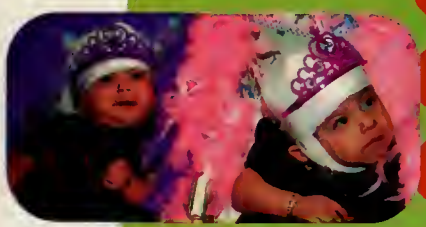

UCLA doctors separate Guatemalan conjoined twins in a landmark surgery that lasts more than 24 hours. The twins returned home after a five-month recovery.

The new architectural design for the World Trade Center site features a memorial to the Sept. 11 victims and a 1,776 foot tower, making it the world's tallest building.

Chechen rebels hold 800 people hostage in a Moscow theater. More than 100 died after inhaling gas used to end the seige.

Longtime Forest Service employee Terry Barton is charged with setting the largest fire in Colorado's history.

Athina Onassis Roussel inherits $1 billion on her 18th birthday.

Actor Robert Blake is arrested for the murder of his wife.

Elizabeth Smart is nabbed at gunpoint from her Salt Lake City home.

Bill Gates testifies for the first time in Microsoft's four-year antitrust trial.

The remains of intern Chandra Levy are found in a Washington, D.C. park.

McDonald's posts the first-ever quarterly loss in its 47-year history.

Germany's unemployment rate rises to a five-year high of 4.623 million.

England celebrates Queen Elizabeth's 50 year reign with an unprecedented Golden Jubilee. The month-long festivities included parades, parties, concerts, exhibits and more.

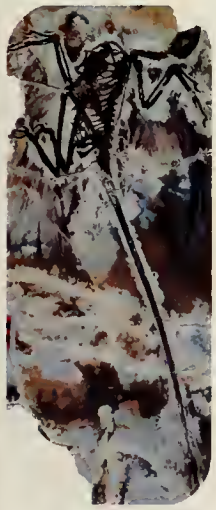

A four-winged Microraptor fossil is found in China.

More than 120 people perish in a South Korean subway fire.

The credibilty of the Catholic Church is severely threatened by allegations that church officials covered up molestations by current and former priests.

## OTHER NEWS

- FBI Lawyer Coleen Rowley disclosed to Congress that the FBI disregarded information that could have prevented the Sept. 11 attacks on the United States.
- A Chicago nightclub stampede left 21 people dead.
- A piece of the World Trade Center was buried at the U.S. Embassy in Kabul, Afghanistan, in honor of the Sept. 11 anniversary.
- Fifty-six beached pilot whales died at Chapin Beach, MA.
- Kennedy cousin Michael Skakel was convicted of the 1975 murder of Martha Moxley.
- A band's pyrotechnics ignited a Rhode Island nightclub fire that killed more than 90 people.
- R.J. Reynolds was fined $20 million for targeting cigarette ads at teens.
- U.S. wildfires burned more than 1.5 million acres in 2002.
- Former Klansman Bobby Frank Cherry was convicted of the 1963 Alabama church bombing that killed four girls.
- Florida's Pembroke Pines Charter Middle School was the only middle school in the world to have an experiment aboard Shuttle Columbia.

President Bush names Tom Ridge the Department of Homeland Security Adviser. The new department is intended to analyze threats and guard U.S. borders, airports, and infrastructure. It will also coordinate responses to national emergencies.

Hundreds of suspected and known terrorists are arrested worldwide. The Guantanamo Bay U.S. Naval Station in Cuba held more than 500 al-Qaeda and Taliban prisoners.

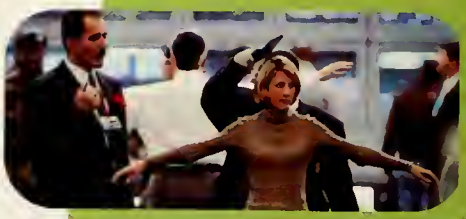

The Transportation Security Administration coordinates airport security measures including checked baggage screening, strict security checkpoints and random searches.

# THE WAR ON TERRORISM

Over the course of the year, the world's attention focused on a chain of tumultuous terrorist events. In Afghanistan, the Taliban regime fell from power as U.S. troops crippled the al-Qaeda network and cleared caves in search of Osama bin Laden. World-wide, civilians and military personnel fell victim to terrorist bombs and acts of hatred. On the home front, "bioterrorism" became a common term after it was revealed that Iraqi leader Saddam Hussein was producing biological weapons. Hussein's defiance of United Nation's imposed sanctions prompted the United States to seek world support of military action against Iraq. Members of the North Atlantic Treaty Organization wrestled over conflicting opinions on the issue, while North Korean leader Kim Jong Il threatened to deploy nuclear weapons if Iraq was attacked. As tensions rose among political leaders, the world watched and waited to see what the next chapter in "The War on Terrorism" would bring.

One million emergency and military personnel receive Smallpox vaccinations.

World-wide, terrorist linked bank accounts are frozen indefinitely.

In Afghanistan, troops overtake the Taliban regime and dismantle the al-Qaeda network. More than 156,000 U.S. troops are deployed to Kuwait in case of a war with Iraq.

World economies cringe as oil prices rise because of threats of war.

Al-Qaeda leader Osama bin Laden evades U.S. troops in Afghanistan.

Iraq's Saddam Hussein is uncooperative with U.N. weapons inspectors.

In response to a barrage of suicide bombings, Israeli troops invade Palestinian Yasser Arafat's Ramallah compound. Arafat is thought to have supported terrorist groups.

North Korea's Kim Jong Il threatens deployment of Korea's nuclear weapons.

Anti-war marches across America and around the world are attended by thousands hoping for peace.

U.S. President George W. Bush urges the United Nations to impose military action on Iraq in response to Saddam Hussein's defiance of U.N. imposed disarmament resolutions.

## OTHER EVENTS

- **Top al-Qaeda operative Qaed Salim Sinan al-Harethi was killed during a U.S. missile strike in Yemen.**
- **Al-Qaeda military leader and alleged Sept. 11 mastermind, Khalili Shaikh Mohammed, was arrested in Pakistan.**
- **Richard Reid pled guilty to charges that accused him of trying to smuggle explosives concealed in his shoes aboard an airplane.**
- **"Dirty Bomber" Abdullah al Muhajir was detained after evidence indicated he was plotting to detonate a radiological weapon.**
- **Malaysia, Kenya and the Philippines were hit by terrorist bombs.**

Denzel Washington and Halle Berry win Oscars for Best Actor and Best Actress in 2002. Washington made his directorial debut with "Antwon Fisher" while Berry followed up as a "Die Another Day" Bond Girl.

"Friends" wins its first Emmy for Best Comedy Series. Star Jennifer Aniston collects Golden Globe, Emmy and People's Choice awards for her role as Rachel.

Reality shows such as "The Bachelorette," " The Bachelor," "Joe Millionaire," "Survivor" and "Fear Factor" sweep the nation.

Kelly Clarkson beats out Justin Guarini to win her own record deal and become the first "American Idol."

# TV & MOVIES

"Harry Potter and the Chamber of Secrets" earns more than $240 million.

Leonardo DiCaprio shines in "Gangs of New York" and "Catch Me if You Can."

Actor Tom Hanks receives the Lifetime Achievement Award at the Golden Globe Awards.

George Lucas's "Star Wars: Episode Two - Attack of the Clones" earns $310 million, making it 2002's No. 2 box office hit.

Creator of "Mister Rogers' Neighborhood," Fred Rogers, dies at 74.

TV's "The Simpsons" airs its 300th episode during its fourteenth season.

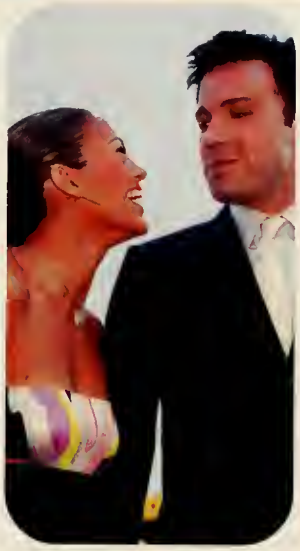

Hollywood's hottest couple, Jennifer Lopez and "Daredevil" star Ben Affleck announce their engagement.

"The Bernie Mac Show" is one of Fox's new critically acclaimed comedies.

"The Osbournes" are America's favorite heavy metal family.

"Spider-man" celebrates his 40th birthday in 2002. Actor Tobey McGuire personified "Spidey" in the year's No. 1 box office hit that earned a record $39.4 million on opening day.

Academy Award nominated "My Big Fat Greek Wedding" becomes the largest grossing romantic comedy of all time.

"Alias" star Jennifer Garner appears on the big screen in "Daredevil" and "Catch Me if You Can."

## OTHER NEWS in TV & MOVIES

- History was made in 2002 when box office totals exceeded $9 billion and more tickets were sold than in any year since the 1950s.
- Oprah Winfrey received the first-ever Bob Hope Humanitarian Award.
- Musical hit "Chicago" was nominated for 13 Academy Awards.
- Other hot TV shows: "Everybody Loves Raymond," "The George Lopez Show," "CSI " & "CSI: Miami," "My Wife and Kids," "Everwood," "Smallville," "Scrubs," "The Practice," "Six Feet Under," "24," "The Sopranos" and "Boston Public."
- Other hot movies: "Signs," "Lord of the Rings: the Fellowship of the Ring," "Unfaithful," "8 Mile," "Barbershop," "Sweet Home Alabama," "The Hours" and "XXX."
- Entertainers Milton Berle, James Coburn, Richard Harris, Dudley Moore and Richard Crenna died this year.

The Dixie Chicks win Favorite Album and Favorite Band, Group or Duo, Country, at the American Music Awards. They also won three Grammys including Best Country Album for "Home."

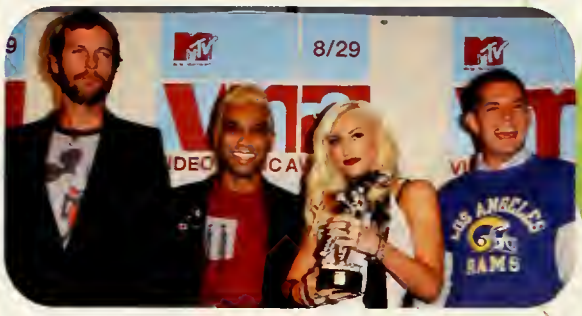

No Doubt wins the MTV Best Pop Video Award for "Hey Baby" and a Grammy for Best Pop Performance by a Duo or Group with Vocal. They also performed at the Superbowl XXXVII halftime show.

# MUSIC

Michelle Branch records "The Spirit Room" featuring "Everywhere." She also won a Grammy for "The Game of Love" with Carlos Santana.

"Where Were You (When The World Stopped Turning)" by Alan Jackson pays tribute to September 11, 2001.

Run DMC's "Jam Master Jay" dies after being gunned down in October.

Creed wins Favorite Band, Pop/Rock and Favorite Artist, Alternative at the American Music Awards. Their album "Weathered" went platinum six times and featured "My Sacrifice."

Trey Anastasio reunites with Phish after an extended hiatus.

Favorite New Artist is awarded to Ashanti at the American Music Awards.

Nelly releases "Nellyville" featuring songs "Dilemma" and "Hot In Herre."

Bruce Springsteen and The E Street Band tour the United States and Europe following the release of their album "The Rising" which wins Best Rock Album at the Grammys.

Avril Lavigne debuts "Let Go" featuring "SkBer Boi" and "Complicated."

Eminem stars in "8 Mile" and releases a new album "The Eminem Show."

Lisa "Left Eye" Lopez, member of R&B trio TLC, dies in a car accident.

Norah Jones is Best New Artist and wins two Grammys for her album "Come Away With Me." She also took home two Grammys for the song "Don't Know Why."

John Mayer wins the Best Male Pop Vocal Performance Grammy for "Your Body Is A Wonderland."

## OTHER NEWS in MUSIC

- Sheryl Crow released her new record "C'mon C'mon" and won a Grammy for "Steve McQueen." She also teamed up with Kid Rock for the single "Picture."
- Justin Timberlake launched his solo career with the album "Justified."
- "Spider-man" won Favorite Soundtrack at the American Music Awards.
- Rosemary Clooney died at 74 of cancer.
- Britney Spears won Best Pop Vocal Album at the American Music Awards for her self-titled album.
- Other names in music this year include Tim McGraw, Usher, Pink, Vanessa Carlton, Eve, Shania Twain and J.Lo.

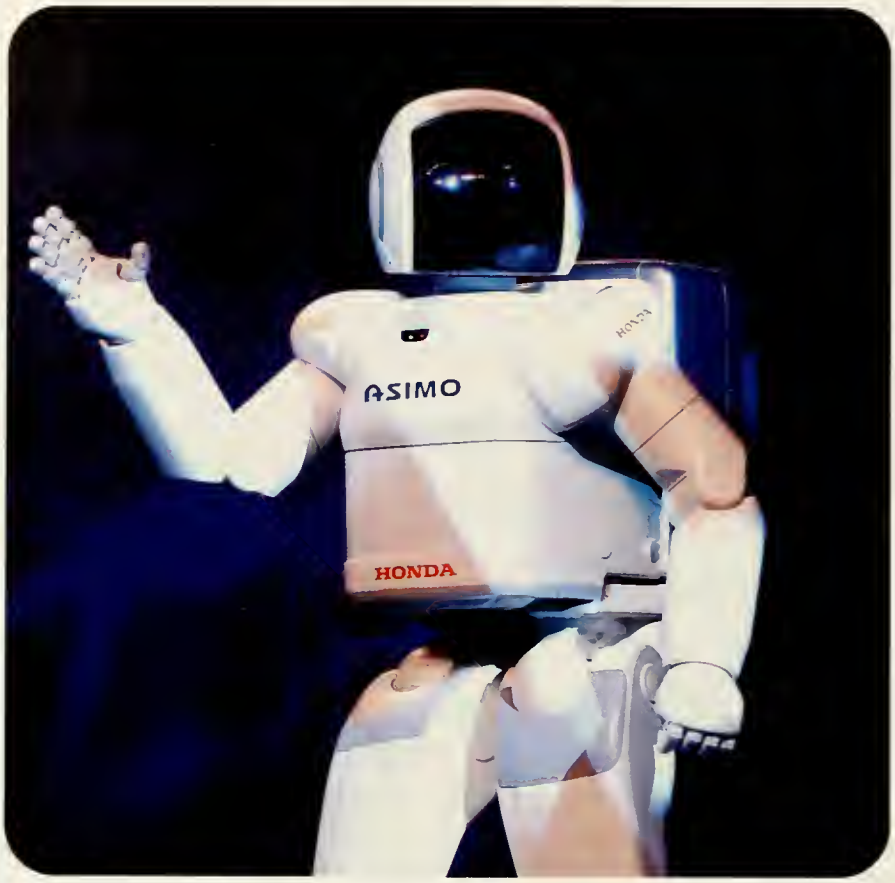


Honda designs a four-foot robot, Asimo, that knows how to walk, climb stairs, recognize voices and understand human gestures and movement. The robot operated within the human living environment, connected to the internet and provided news and weather updates.

Digital camcorders, DVDs and digital media receivers are hot buys.

The technology industry introduces the handheld computer.

Cell phones connect to the internet, send e-mails and take pictures.

# TRENDS & TECHNOLOGY

Yoga is a popular exercise for the mind, body and soul.

Honda and Toyota introduce hybrid cars. Gas engines and electric motors powered these environmentally advanced and fuel-efficient vehicles.

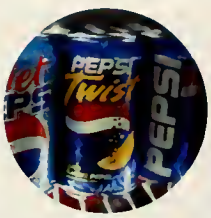


Pepsi Twist, Vanilla Coke, Jakada Coffee Latte and Red Bull are trendy drinks.

European-style sneakers and shoes are a popular look this year.

Nokia introduces "N-Gage," a video game console combined with a mobile phone. N-Gage played MP3 files, had multiplayer capabilities and could send e-mail and text messages.

Credit cards take on a new look with the Discover 2GO Card.

GPS (Global Positioning System) is a satellite-aided tracking system.

Actors from the film "L.A. D.J." model fashion fads. Low-rise jeans, tank tops, wide belts, cargo pants, rugby shirts, 70's style clothing and terry cloth sweat suits were also popular.

Kelly Rowland is stylin' with extreme color highlights in her hair.

Advancements in laser technology give surgeons the ability to reshape the eye to reduce or eliminate the need for contact lenses and glasses.

## OTHER NEWS in TRENDS & TECHNOLOGY

- TiVo, a digital video recorder, allowed viewers to record their favorite shows without tapes or timers. It also had the ability to pause, rewind or replay live TV.
- The price of a 42-inch plasma television dropped to $6,000. The gas-based displays were as thin as four inches.
- Nintendo released the limited edition Platinum Game Boy Advance priced at $79.95. They also unveiled a new video game console, GameCube, which sold for $199.95.
- Scientists turned to desktop printers in an effort to produce three-dimensional tubes of living tissue. Many laboratories were printing arrays of DNA, proteins and cells.
- Segway introduced the first "Human Transporter." The upright, personal transportation device was designed to operate in any pedestrian environment and retailed at $4,950.
- The Packbot was recruited by the U.S. Army to help fight the war against terrorism. The robot transmitted images from inside caves, letting troops know if it was safe to proceed.

The Anaheim Angels celebrate their first World Series championship. They beat the San Francisco Giants in a seven-game series.

The University of Maryland claims the 2002 NCAA College Basketball Championship.

# SPORTS

Andre Agassi wins his fourth Australian Open.

Michael Waltrip takes the flag at a rain-shortened Daytona 500. This was his second Daytona victory.

Brazil defeats Germany 2-0 in the first FIFA World Cup to be held in Asia.

Serena Williams becomes the fifth woman in history to hold all four Grand Slam tennis titles at once.

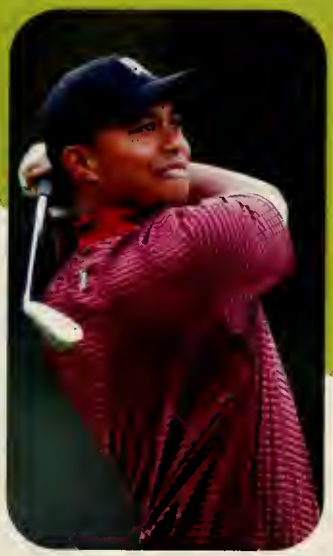

The PGA's money leaders for 2002 are Tiger Woods, Phil Mickelson and Vijay Singh.

The University of Connecticut wins its 39th consecutive game and the NCAA Women's Basketball Championship by defeating Duke.

Lance Armstrong is the first American to win four consecutive Tour de France titles.

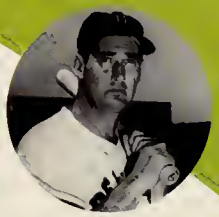

Boston Red Sox baseball legend Ted Williams dies at 83.

Baltimore Colts football great Johnny Unitas dies at 69.

The Tampa Bay Buccaneers claim their first Super Bowl Championship with a 48-21 victory over the Oakland Raiders.

Ohio State stunned Miami in double overtime to win college football's national championship.

The Detroit Red Wings capture the Stanley Cup by defeating the Carolina Hurricanes.

War Emblem races to victory at the Kentucky Derby.

Tasha Schwikert wins the 2002 International Women's All-Around Gymnastics Championship.

Winter X Gamers Shaun White and Gretchen Bleiler claim the gold in the Men's and Women's Superpipe.

Gary Kasparov beats a super computer after a four-hour chess match.

Michael Jordan announces his retirement at the NBA All Star game.

Kobe Bryant, Shaquille O'Neal and the L.A. Lakers defeat the New Jersey Nets in a 4-0 sweep of the 2002 NBA Championship series. The win was the Lakers' third consecutive title.

Annika Sorenstam is the first woman to play on the PGA tour in 58 years.

Patrick Tillman leaves his $3.6 million NFL contract to enlist in the Army.

## OTHER NEWS in SPORTS

- **The University of Texas men and Auburn University women won the 2002 NCAA Swimming and Diving Championships.**
- **Minnesota Timberwolves' Kevin Garnett was named the NBA All Star MVP. Garnett led the West to victory in double overtime.**
- **St. Louis Cardinals' Pitcher Darryl Kile died of a heart attack at 33. Roone Arledge, creator of "Wide World of Sports" and "Monday Night Football," died at 71.**
- **The University of Texas defeated the University of South Carolina to win the College World Series.**

# do you remember when...

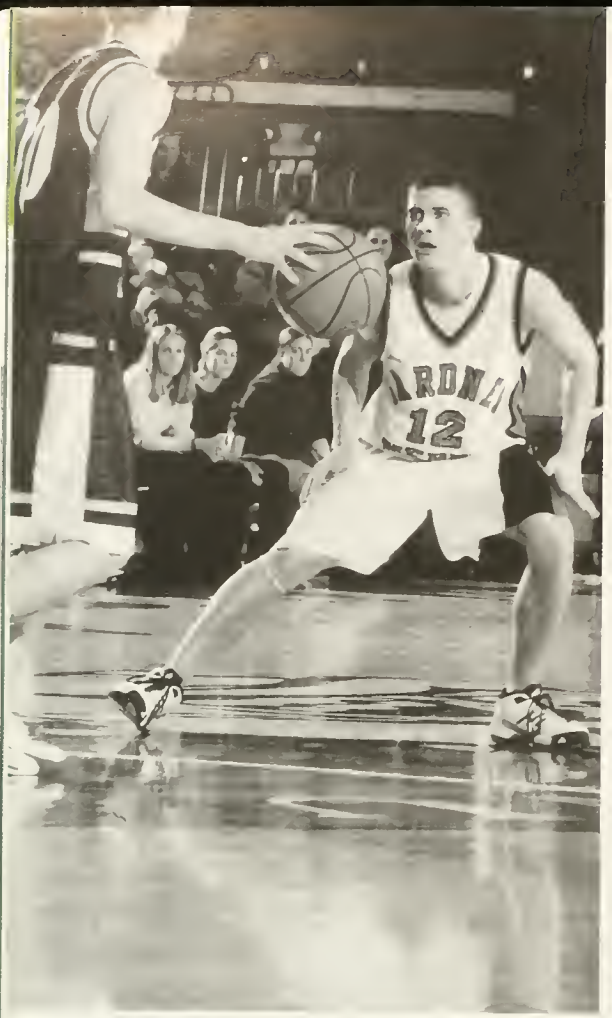

S

Justin Alston

Victor Avery

Chucklebilly Baber

Wesley Barfield

# Seniors

Stephanie Basey

Thomas Beam

Joshua Benedict

Larissa Bixler

Matthew Bogaert

Amber Bolick

Steffani Bolin

Jaimee Bothwell

Erin Boyd

Nikki Bradley

Brandi Briggs

Melissa Bruce

Heather Burton

Amy Callahan

Antwan Campbell

Christopher Campbell

Amber Carroll

Rhonda Carter

Joelle Casteen

Alicia Cogdill

# senior

Kelly Cox

Sarah Cox

Brian Craig

Emily Crocker

Heather Dark

Natilee Dawkins

Melissa Dayton

Gabriel Donaldson

Rebecca Donaldson

Melissa Duggins

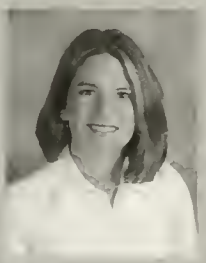

Jessica Dykes

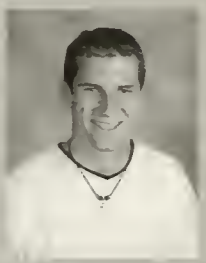

David Elrod

Jessica Fowler

Holly Gilreath

Jennifer Gilreath

Sanchia Gool

Louis Graziano

Wesley Greene

Wade Guyon

Michelle Haas

Ashley Hager

Marjorie Hale

Cari Hamrick

Derek Hanel

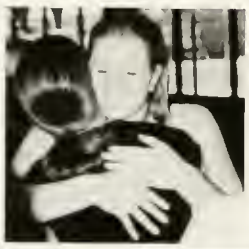

S

Andrew Harmon

Leigh Harris

Samuel Head

Rebecca Henninger

# Seniors

Edie Hering

Jared Hill

Lauren Holoway

Stacey Homesley

Cheryl Horne

Amber Hudler

Mandy Huffstetler

Erin Johnson

Michael Johnson

Jennifer Jones

Rachel Keyt

Andrew King

Jennifer Knecht

Hannah Lawrence

Cristina Longo

Kristen Lorick

Erin Lunsford

Rachel Massey

Bonnie Miller

Lynette Montgomery

# senior

Angela Murtiff

Kimberly O'Brian

Margaret O'Driscoll

Shannon Odell

Elizabeth Parham

Charles Parrott

Marissa Parsons

Brantley Paschal

Katrina Paulino

Shalon Perea

Laura Phelps

Amanda Pippin

Jeffrey Porter

Valerie Pounds

Michael Rakes

Patrick Reavis

Joshua Reich

Amber Reichert

Jennifer Reid

Craig Roach

Carrie Rogers

Elizabeth Ross

Roscoe Ryan

Nina Scopes

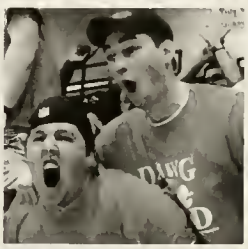

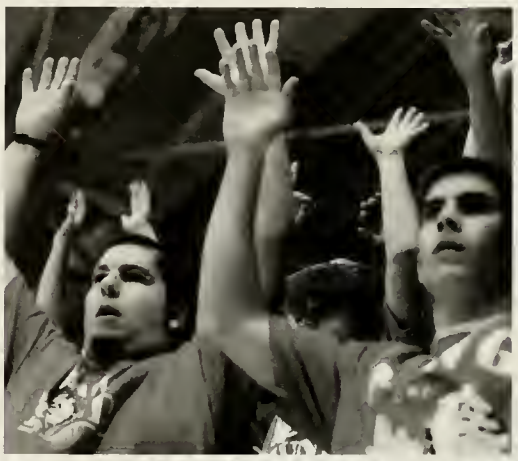

Colleen Shaw

Shannon Sheppard

Natsuko Shimotani

Naomi Shingles

# Seniors

Kristin Simpson

Melissa Smith

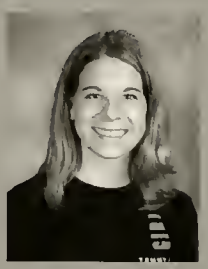

Christina Snider

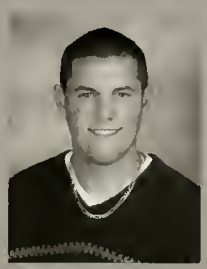

Jonathan Spangler

Leanne Spruill

Samantha Staton

Kristi Sullens

Lauren Taylor

Jana Trader

Leticia Warren

Chantel Watkins

Chip Watts

Seth Wharton

Patrick Woody

Amanda Yarbrough

Emily Zeleski

Dawn Zimmerman

# underc

Star Abernathy
Rebekah Adams
Erin Aldridge
Stephanie Alexander
Katie Alford
Ashley Anderson

Leslie Anderson
Chris Armstrong
Hollyn Ashe
Reid Austin
Joy Barfield
Ortavia Barron

Alan Beam
Andrea Bencivengo
Jamie Benedict
Diana Billings
Soraya Biyira
Natalie Bloos

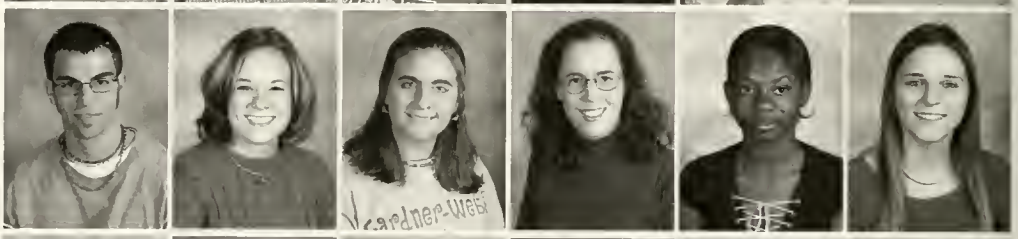

Nicholas Bodenheimer
Kelly Bodman
Yolanda Bolinger
Pamela Bollinger
Kristin Bourque
Kimberly Bowers

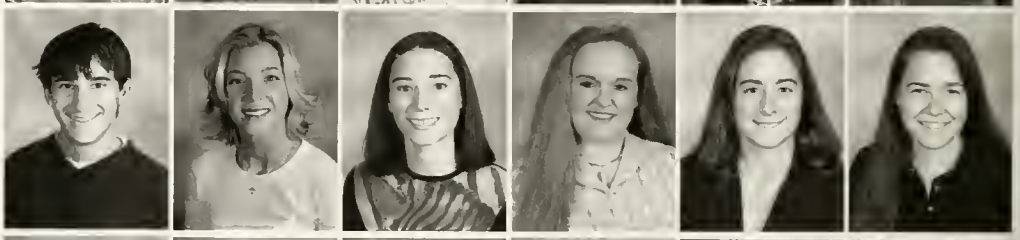

Shannon Boyd
Katie Bradshaw
Heather Brady
Bethany Brasfield
Christopher Breedlove
Brighid Briney

# assmen

Lisa Britt
Derek Brodd
Chad Brown
Matt Brownback
Robert Brunson
Nathan Buchanan

Yire Bueno
Anita Burnette
Cary Caldwell
Laura Campbell
Chip Carter
Jamie Carter

Kira Chalmers
Kristin Chandler
Amanda Chapman
Emily Cheex
Tabitha Childers
Allison Clack

Abigail Clifton
Courtney Cline
Laura Clontz
Tiger Collins
Mandi Collis
Skip Coltrane

Daniel Conway
Katie Cooper
Amy Corriher
Austin Cox
Dennis Cracker
Michaela Craig

# underc

Robert Craig
Stephanie Crawford
Pamela Darnell
Emily Davis
Jennifer Debruhl
Prince Denton

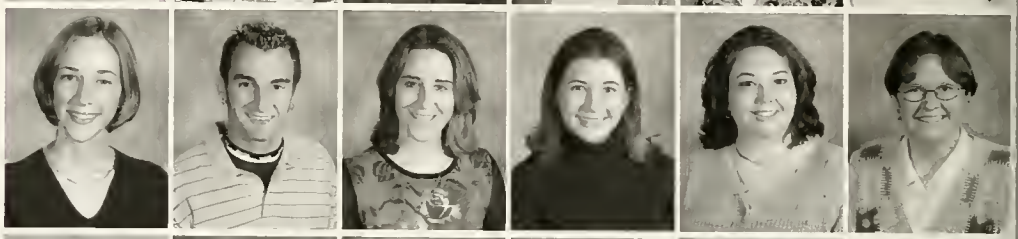

Alicia Dillard
Christopher Dillon
Emily Dimick
Emily Dobbs
Katie Dolan
Candace Donaldson

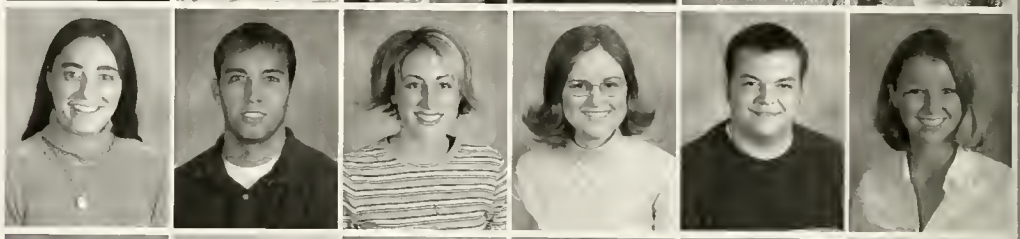

Tammy Donaldson
David Donnan
Haley Dotson
Ashley Dye
Josh Earls
Carrie Eason

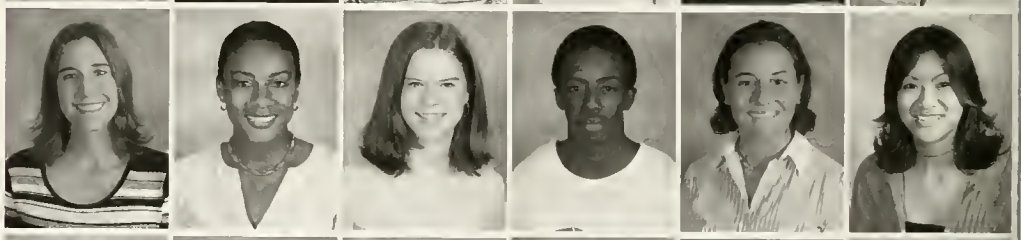

Kiersten Eckard
Brittany Elliott
Megan Elliott
Shedrick Elliott
Stephanie Engelhardt
Ruth Evangelista

Elizabeth Falls
Cassandra Farzalo
Adam Fisher
Ashley Fite
Rebecca Fletcher
Amanda Fly

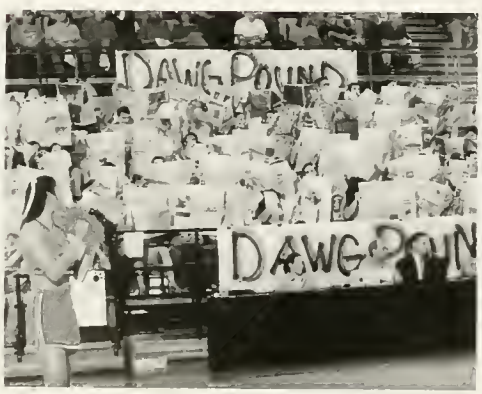

# assmen

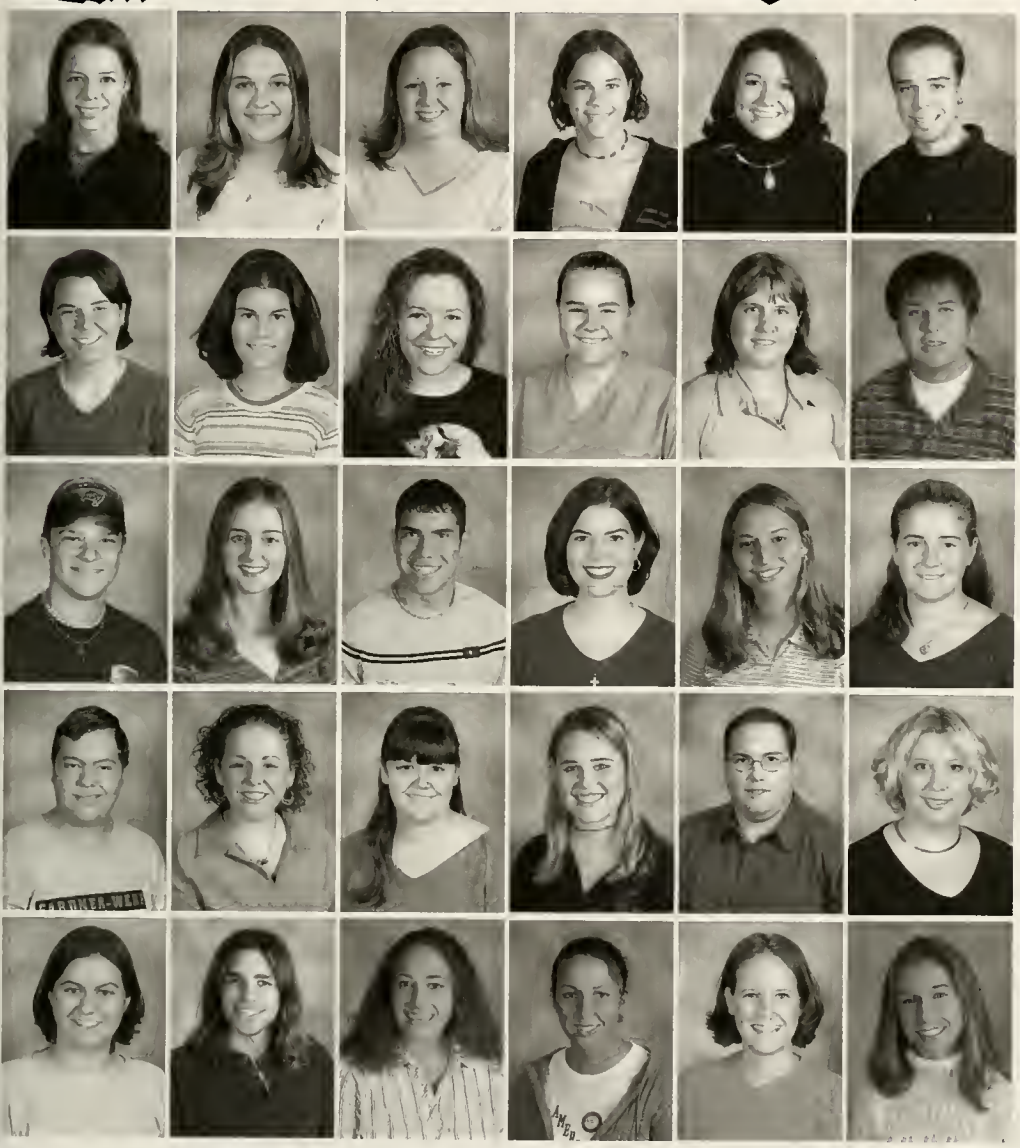

Laura Forbes
Franda Foxworth
Bethany Frizsell
Lisa Fry
Brandi Fuller
Chris Gilmore

Megan Godwin
Brenda Goodbrad
Hannah Greene
Meleah Greene
Samantha Greene
Russ Gribble

Danny Guynn
Valorie Haines
Gregory Hair
Ashley Hall
Laura Hall
Virginia Harrell

John Harris
Kathryne Harris
Jessica Hartman
Lauren Hauswald
Fred Haynes
Nicole Hemric

Christine Henderson
Al Henson
Elizabeth Hester
Dana Hill
Lori Hill
Kelly Hine

# underc

Alicia Hinson
Amy Hipskind
Bobbie Holder
Bailey Holt
April Hood
Monica Houser

Kara Houston
Sarah Hughes
Sabrina Hulett
Matthea Hungerford
Emily Ingram
Amber Inscore

Mason Jackson
Allison James
Sarah James
Melissa Jarvis
Justa Johnson
Justin Jolly

Kara Jones
Leanna Jones
Mary Jones
Brandon Juhaish
Emily Killian
Beau Kilroy

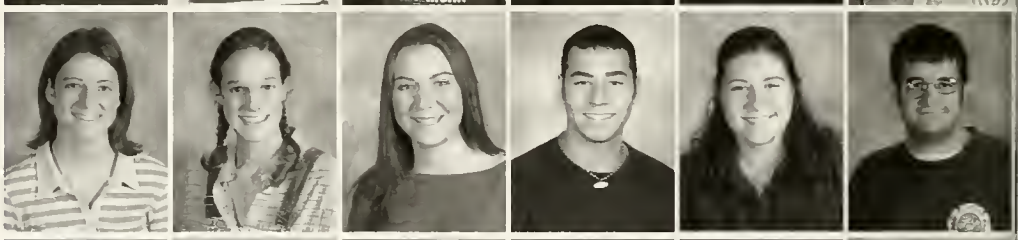

Nathan Klein
April Knowles
Claude Kouqme-Amni
Kelly Kropiwnicki
Travis Laflin
Missy Lail

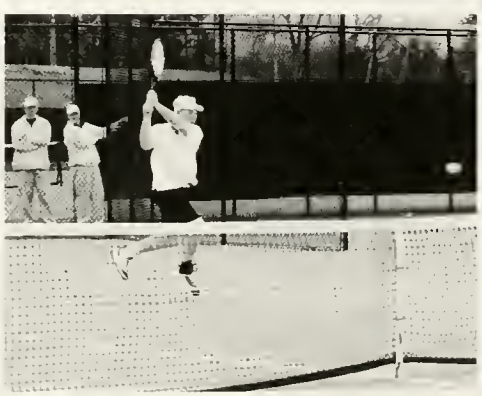

# assmen

Krista Lanata
Derek Lane
Elizabeth Lawson
Kori Leonard
Jennifer Light
Amber Little

Janelle Little
Angela Lockamy
Clark Loftin
Kyle Loughran
Amy Love
Lance Lucas

Pluto Lunier
Chad Maddox
Erin Maddox
Cara Madoni
Christian Marshall
Jennifer Martin

Danielle Mauney
Lauren McCall
Meagan McClure
Petrona McClymont
Jennifer McDuffie
Taie McSwain

Jennifer Menster
Tommy Menya
David Merryman
Matthew Miller
Megan Miller
Merry Miller

# underc

Rebecca Miller
Jessica Mischel
Abby Moore
Adam Moore
Erin Moore
Heather Morris

Kimberly Morrow
Ashley Morton
Laura Murfee
Amanda Murphy
Natalie Murphy
Craig Norman

Christina O'Grady
Sarah Olimb
Katherine Oneill
Jennifer Owens
Keith Parker
Jared Parkhurts

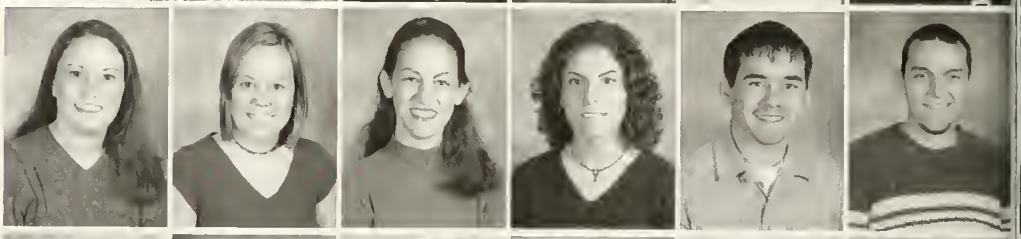

Jamie Parton
Shawn Pendergrass
Jasmine Persons
Tiffany Peterson
Candice Petty
Katherine Pettyjohn

Kathryn Phillips
Laurie Pinkert
Lauren Poole
Laquanda Porchea
Emily Porter

# assmen

Omar Porter
Ashley Pryor
Jill Quickel
Ramona Quimby
Amanda Rabb
Alice Randolph

George Reich
Shana Reichert
David Reynolds
Jonathan Richard
Tiffany Roach
Tyler Roach

Chad Robinette
Amber Rowe
Jessica Rudisill
Brandon Russell
Rebekah Russell
Cody Sanders

Bethany Sapoch
Nicole Saunders
Nicholette Schnell
Adrian Self
Ashley Sensibaugh
Misty Setzer

# underc

Stephanie Shrum
Andrew Shuford
Amber Shuping
Adam Shuttleworth
Consquelo Sieges
Chelsea Simon

Jeremy Simpson
Douglas Singer
Darren Smith
Sallie Smith
Sylvie Soulier
Bruce Springsteen

Emily Stanley
Lindsey Starnes
Amy Starr
Tiffany Stephens
Jason Tapp
Megan Temple

Soyini Thompson
Katherine Thrall
Nicolette Threatt
Charlotte Tryon
Morgan Tubbs
Jennifer Urchurch

# assmen

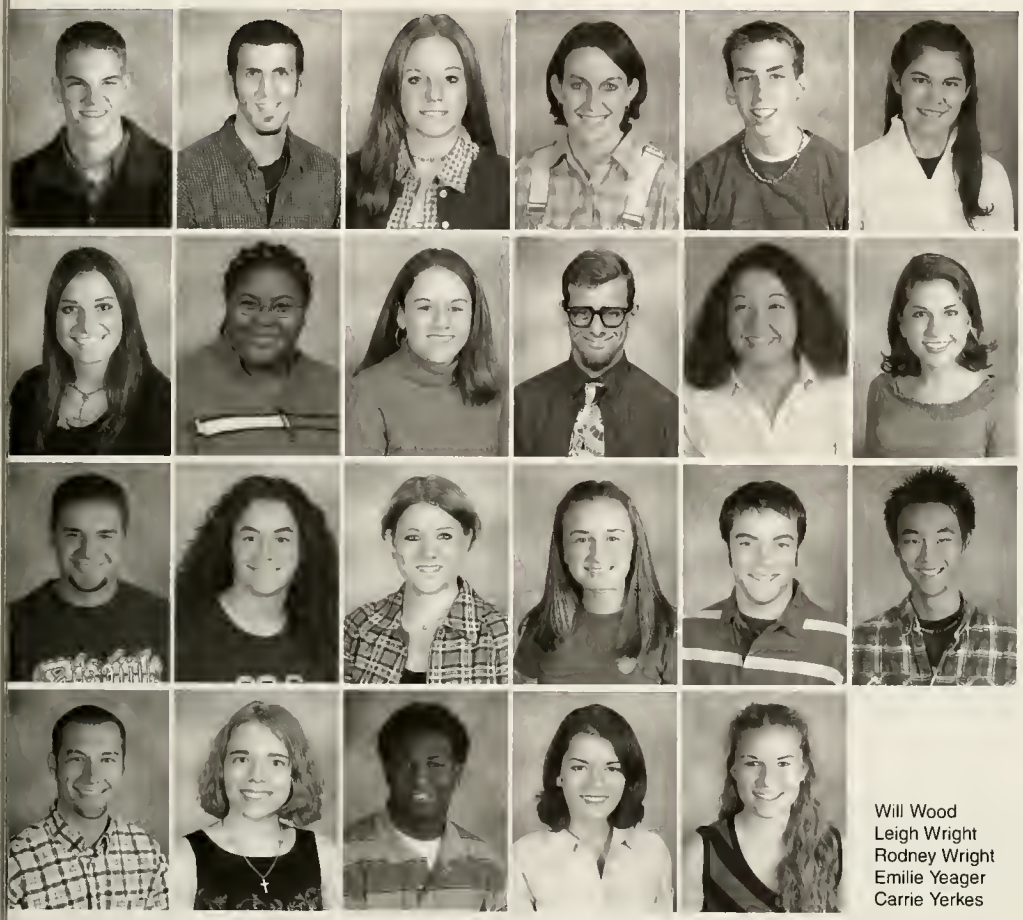

Matthew Verlander
Justin Wade
Lorelei Wagner
Casey Wall
Dan Walz
Lindsey Warner

Ashley Warrick
Nesiya Waters
Lindsay Watson
Matthew Wendell
Misty West
Tara West

Nathaniel White
Sarah White
Tracy Whitman
Jennifer Wilhite
Matthew Winning
Walter Wong

Will Wood
Leigh Wright
Rodney Wright
Emilie Yeager
Carrie Yerkes

# faculty

Kimberly Adams

Amber Aiken

Elaine Ashley

Bob Bass

Susan Bell

Carolyn Billings

Marjorie Bivens

Carol Blassingame

Kent Blevins

David Boan

Frank Bonner

Nancy Borders

Arthur Boyett

Selvia Brown

Douglas Bryan

Larisa Bulysheva

Andy Byers

Parrish Calloway

Sue Campbell

Bob Carey

# & staff

Margaret Christopher

Brooke Cody

Tamara Cox

Glenda Crotts

Joyce Crumpton

Alice Cullunan

Nathalie Davaut

Carrie Davidson

Beth Davis

Ralph Dixon

Mark Dougherty

Laura Duncan

Paul Etter

Terry Fern

Jessica Franks

Roger Gaddis

Emily Greene

Mike Griffith

Sandy Hammett

Robin Hamrick

# faculty

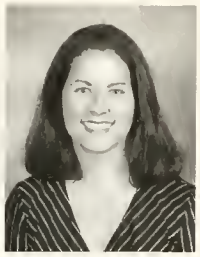

Sally Hamrick

Vanghi Hardin

Vanessa Hawes

Arlen Honts

Lisa Jackson

Thomas Jones

Christopher Keene

Karen Lukridge

Kathy Martin

Amy McCall

Carolyn McKinney

Carolyn McSwain

Thomas Meaders

Clyde Miller

Ronald Nanney

David Parker

Phil Perrin

Olga Poliakova

Peggy Price

Shirley Pyron

# & staff

Paula Qualls

Patty Robbins

Mary Roby

Aaron Sizemore

Frances Sizemore

Robyn Stanczyk

Sharon Starr

Joshua Stroup

Oland Summers

Philip Swicegood

Brenda Terrell

Matt Theado

Lynn Thomas

James Tippins

Jeffrey Tubbs

Cynthia Wallace

Angela Webb

David Webb

Karissa Weir

Ann Wesson

# faculty

Danny West

Matt Whitfield

Matt Williams

Ron Williams

Lynette Williamson

# & staff

Kathy Wilson

Jonathan Wirt

David Yelton

Last

Last Blast is a time for students to have fun, laugh, and go a little crazy before the school year comes to an end.

# Last Blast

st Blast

Last B

last

# Last

# Blast

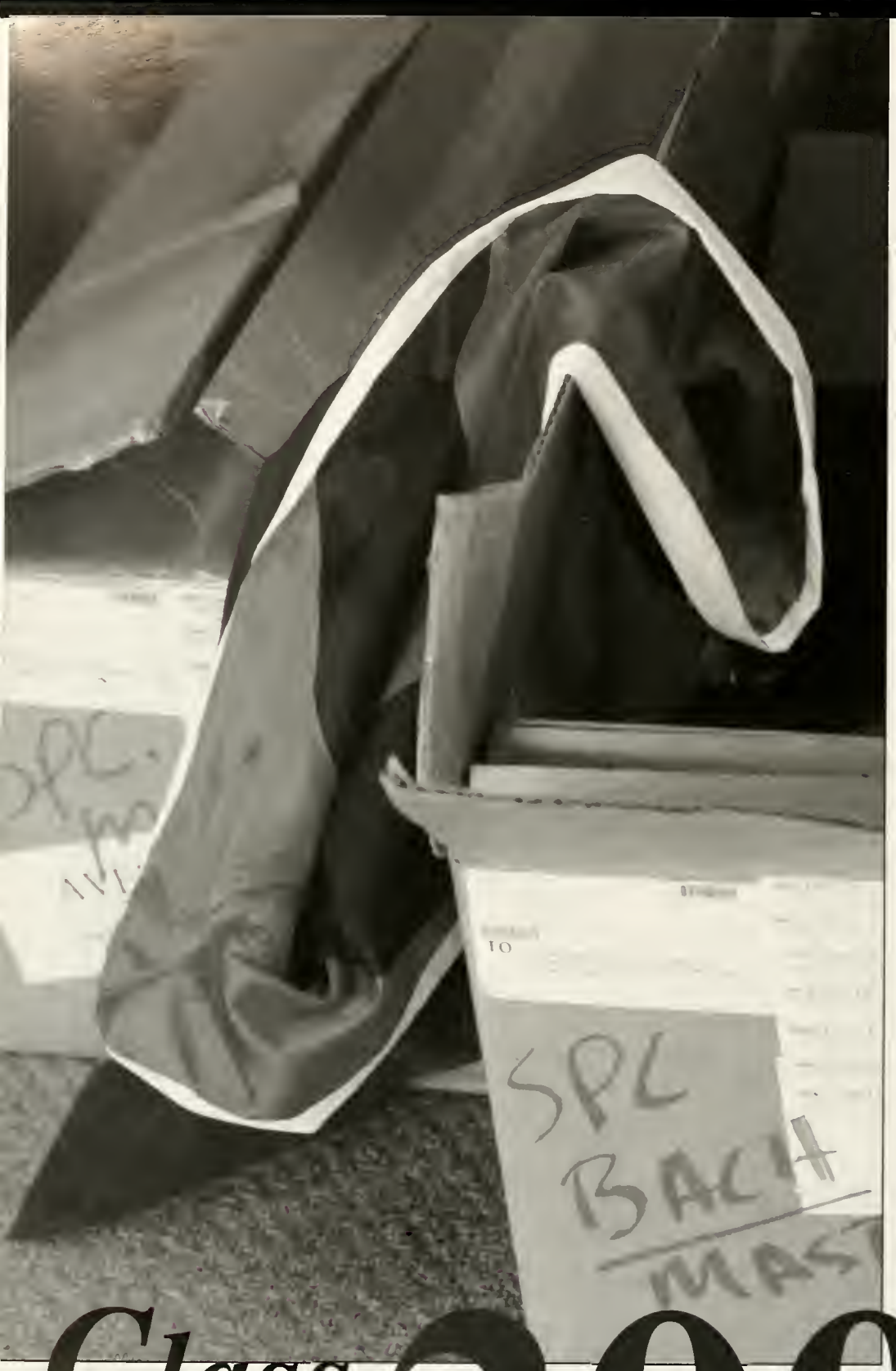

We'll reflect back- with fond memories.

# *Class of* 2003

2003

'03
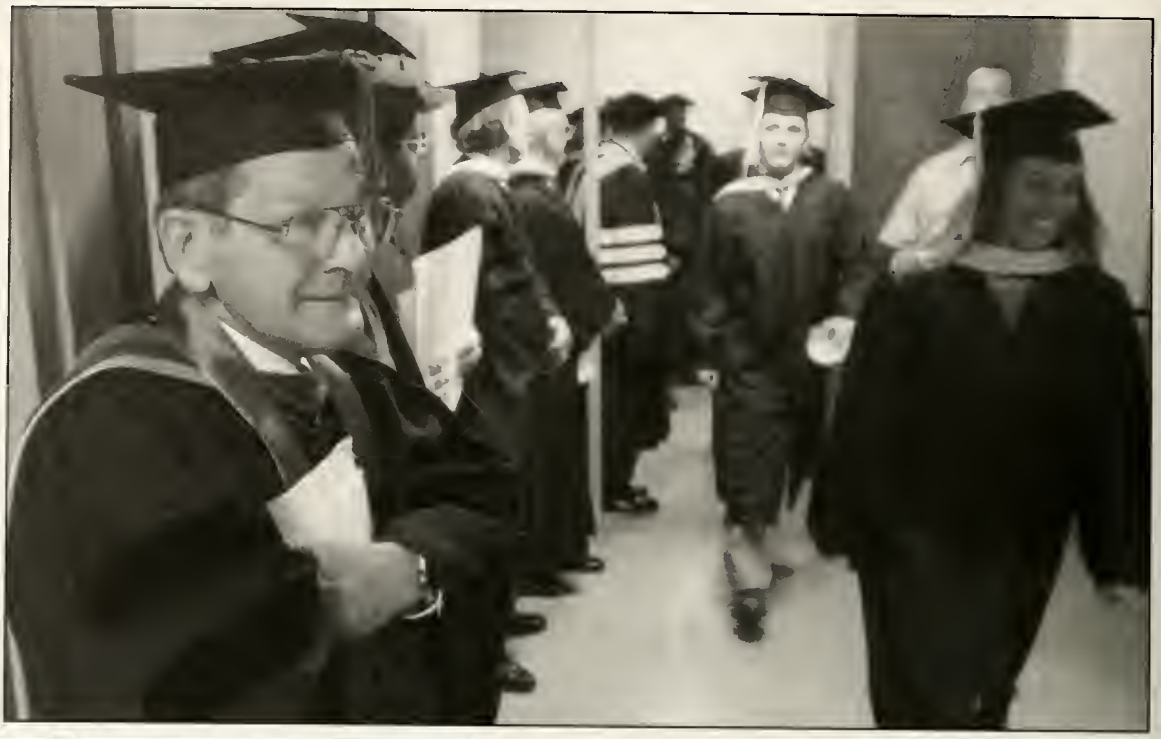
2003