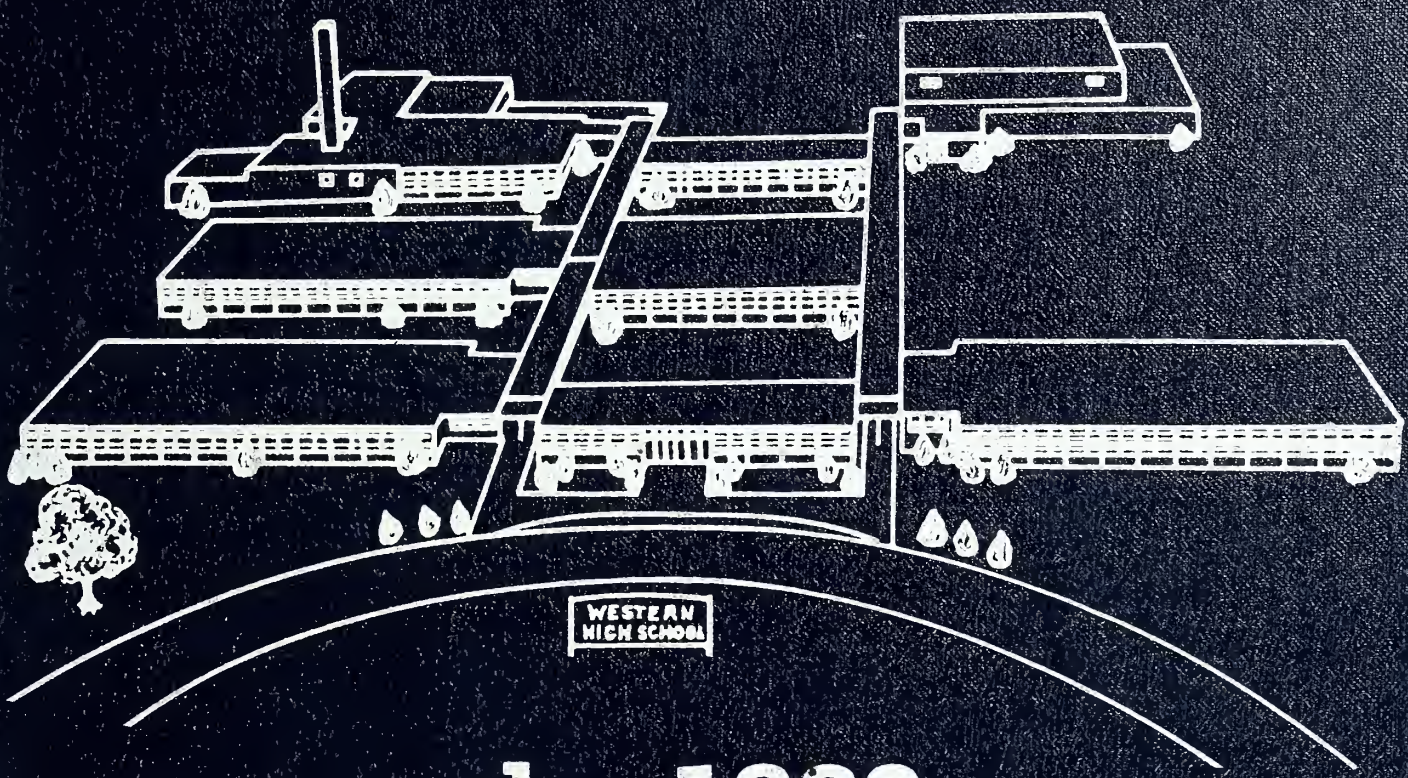

the 1963

WE - HI - WA

WE-HI-WA

1963

PUBLISHED BY:
WE-HI-WA STAFF

WESTERN HIGH SCHOOL

Route 1

Elon College, North Carolina

Volume I

MAY MEMORIAL LIBRARY
342 S. Spring Street
Burlington, NC 27215

ONE AUGUST MORN . . . A SCHOOL WAS BORN . . .

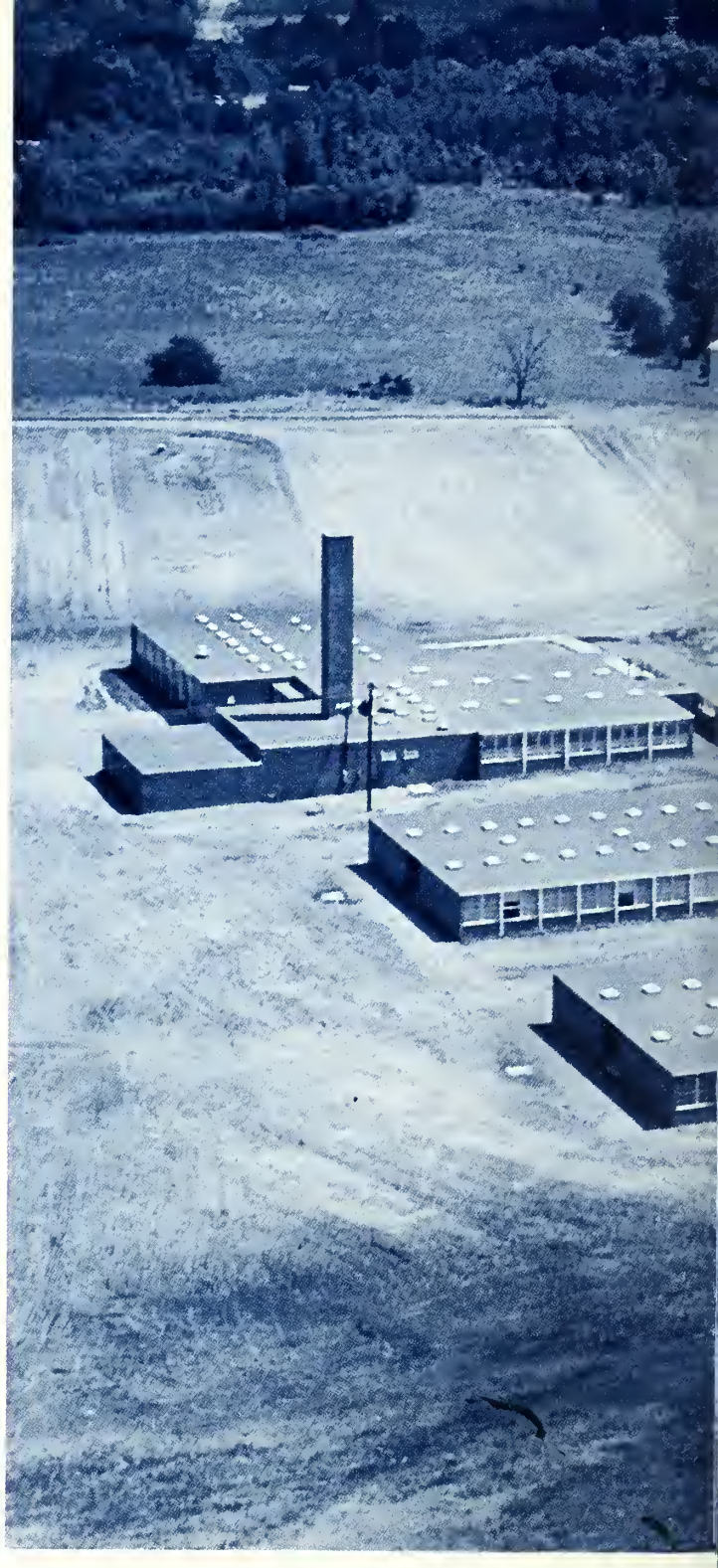

WESTERN

HIGH SCHOOL

FOREWORD

With the dawn of the 1962-63 year, our school was born. A new tribe, the Western Warriors, began the trek along an untrod path. After only a few short months, students feel an affinity for one another, an unsurpassed loyalty to their school and faculty, and a determination to set and attain the highest standards in every phase of educational achievement at Western High School of Alamance County.

This is the 1963 WE-HI-WA. Its pages bring you the beginning heartbeats and footsteps of a new tribe. May you find herein a true picture of this first dawn at Western High School.

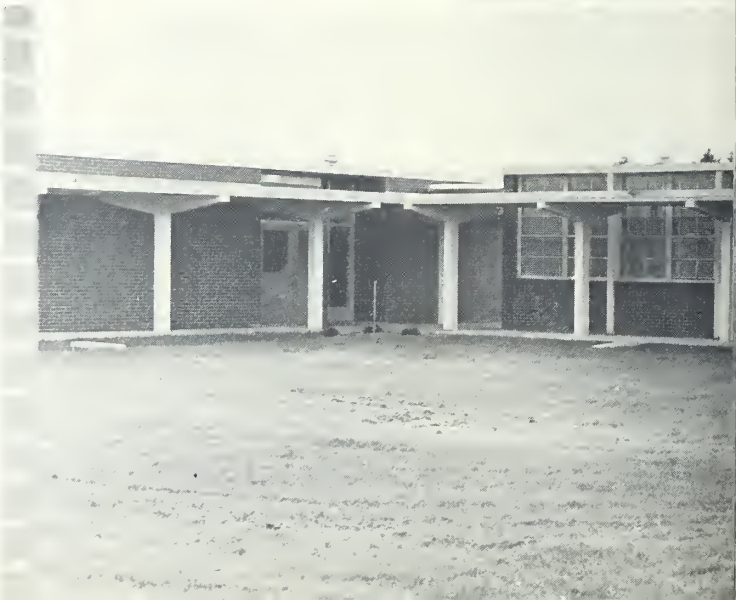

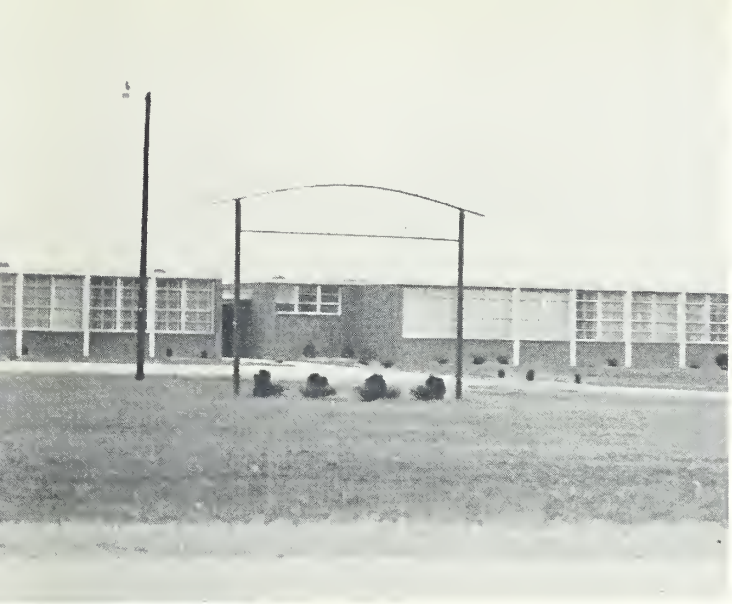

Pat Sadler
Betty Barnhardt
Co-Editors

CONTENTS

Introduction
Foreword
Administration
Faculty
Classes
Activities
Features
Athletics
Advertising

Visions and dreams

On September 27, 1958, Alamance County citizens made a long step forward in education by approving a bond issue of six and one-half million dollars for school construction. This was the first step leading to the opening of Western High School on August 30, 1962.

A decision to locate the school to serve Elon, Altamahaw Ossipee, and Pleasant Grove on the Kernodle property on highway 87 was made on June 1, 1960. Following numerous delays and postponements, contracts for the building were let in the early summer of 1961 and construction began.

rnion Excerpts
n excerpts, a regular Monday
e of the Times-News in coop-
n with area ministers, is found
on Page 8B.

Local News
Sports

The Daily Times-News
BURLINGTON, N. C. MONDAY, APRIL 6, 1959

Comics
Want Ads

Section B
8 Pages

Three Consolidated School Sites Approved

Officials End Long Discussion

GRAHAM — A six - mon
controversy centered around t
location of new high schools
the county was ended this mo
ing when the Alamance Cour
Board of Education approv
the construction of three n
consolidated schools and agre
to let Graham High School
main in its present status.

This action brought to an e
a controversy that began l
September after voters approv

By State Department

New Schools Accredited

GRAHAM — Alamance County's two newest high schools have been accredited by the State Department of Public Instruction, which made recommendations to the Southern Association of Colleges and Secondary Schools.

Accreditation followed visits to Eastern and Western High Schools of the professional staff of the department. The approval of the schools, a mark of prestige among education officials, was announced by County School Supt. C. C. Linnemann.

In announcing their recommendation, department officials cited Eastern High School for cooperative spirit between Principal E.S Algood and his staff, excellen rapport between teachers and pupils, coopcration among severa departments to avoid duplication and omissions in instruction, pride in new physical facilities, effective program of guidance and counseling, adequate preparation of teachers, pupil participation in classroom activities and availability of audio - visual equipment.

Western High School was cited for a well - prepared and dedicated faculty, pride in school plant, good rapport between teachers and pupils, efforts to correlate language arts with other areas of instruction, a well planned guidance program, cooperation between Principal A. M Primm and his staff, and studen behavior in class and during breaks.

The report, signed by Chairman Y. A. Taylor of the visiting committee and Director Nile F Hunt of the Division of Instructional Services, said of both schools, "The members of the visiting committee were impressed by the work that has been done to provide a physical environment which is conducive to good instruction, and feels that continued improvement in the school program will be made i emphasis is placed on the improvement of the instructiona program."

The recommendation means that approval by the Southern Association of Colleges and Secondary Schools is assured.

This action places all four Alamance County white high school on the accredited list. Faculty and patrons of Central High School, the only Negro high schoo

Principal A. M. Primm

Board Chairman Mark McAdams

are realized . . .

In January, 1962, a school committee was selected with J. Mark McAdams as chairman. This group met on February 9, 1962, and selected Mr. A. M. Primm to serve as the first principal of Western High School.

Western High School opened its doors on August 29, 1962, with a faculty of twenty-seven teachers, and an enrollment of five hundred thirty-six students.

The school holds membership in the Southern Association of Colleges and Secondary Schools and on February 13, 1963, was evaluated and accredited by the North Carolina Department of Public Instruction.

B SECTION 8 PAGES
WEDNESDAY, AUGUST 29, 1962

The Daily Times-News
BURLINGTON, N. C.

LOCAL AND SPORTS
FEATURES AND GENERAL

Two New County Consolidated Schools Open

County Students Back To Classes

By MARVIN COBLE III
Times-News Staff Writer

GRAHAM — Two new high schools opened their doors to students for the first time this morning, ending a four-year program of improvement to the Alamance County Schools System.

Western High School, located on Highway 87, and Eastern High School, located on the Mebane-Rogers Road between Mebane and Haw River, both opened this morning as approximately 11,000 county students returned to classes.

Students reported to class this morning at 8:30 o'clock and were dismissed at noon. Regular schedules will begin tomorrow, with cafeterias opening for lunch.

The construction of the two new schools completed the building program begun in 1958 when a bond issue provided the county system with $3,709,530.

The last two of the four new consolidated high schools were inspected and accepted by the County Board of Education in July.

There are now five high schools in the county school system — four white and one Negro. The county was previously served by 10 white and two Negro high schools.

The consolidated schools program include the two new facilities, Southern High School five miles south of Graham on Ivey Road, and Central High School for Negroes just outside Graham near Haw River. The fifth school in the county is Graham High School, which remains in operation in the buildings on East Pine Street as individual units.

Western High School will serve approximately 500 students who previously attended Elon College, Altamahaw - Ossipee and Glenoe Schools. Some students who attended Pleasant Grove school will attend the new school.

A. M. Primm, former principal of Elon College High School, is principal of the new school. Mrs. Jean Sadler is secretary.

A total of 27 teachers has been hired to teach the 59 - course offerings. These courses, as well as those taught at Eastern, will include industrial cooperative training, vocational agriculture, vocational home economics, choral music, band, commercial courses, English, mathematics and science.

(See TWO on Page Three-B)

The school will be served by a 3,000 - volume library. A total of 1,000 of these volumes is new.

Sixteen buses will serve the school.

Colors of Western High School will be blue and white. Nickname of the school will be the Warriors.

Approximately 675 students will attend Eastern High School. E.S. Allgood, former principal at Haw River, is principal, and Mrs. Vina Tate is secretary.

Thirty teachers will teach the 59 courses offered at the new school. A total of 1,000 new volumes has been bought for the 3,000 - volume library.

Fourteen buses will serve the school.

Students at Eastern High School formerly attended Mebane, Haw River, and Pleasant Grove Schools. They decided on green and gold as the school colors and on the Eagles for their nickname.

The two new schools, costing $700,000 each, were built at less than $9 a square foot and are of the latest cottage type. They are built of brick veneer on block with prestressed concrete fram-

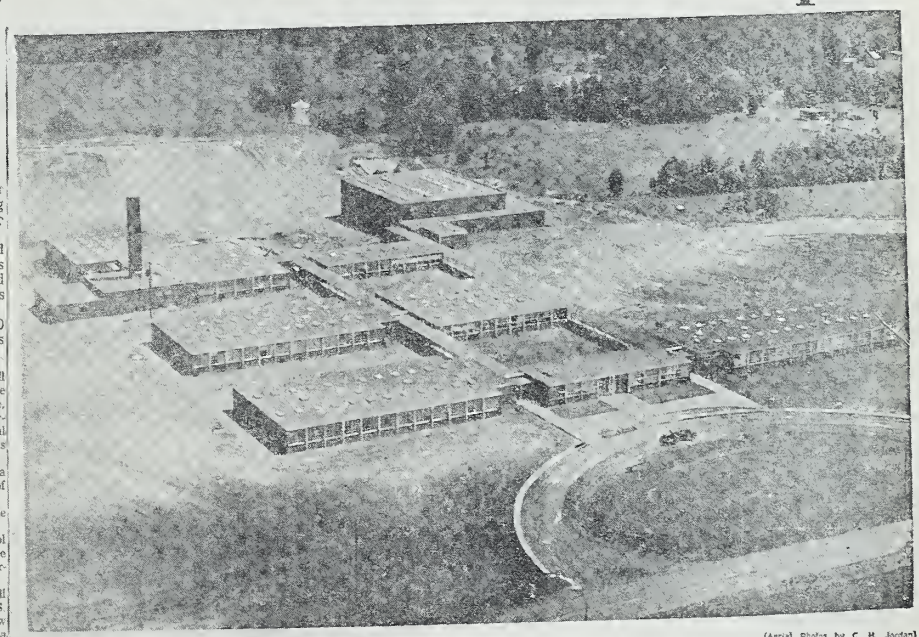

(Aerial Photos by C. H. Jordan)

New Western High School . . . Located On Highway 87

And the Become one

A long, cold corridor. . .

The Daily Parade to class. . . .

This is a Hold-up! Hand me 33 Western Pencils. . .

"Car 54, Where Are You?"

This is the way Betty Crocker does it!

Warriors body . . .

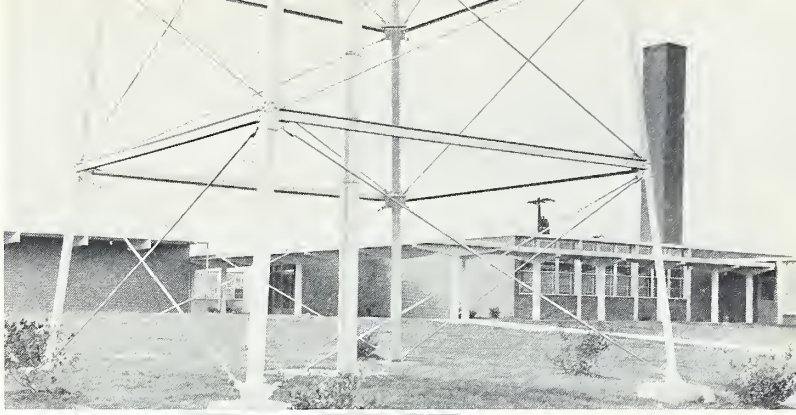

All around the water tank. . .

Early morning Round-up at W.H.S.

Mathematical Genius!

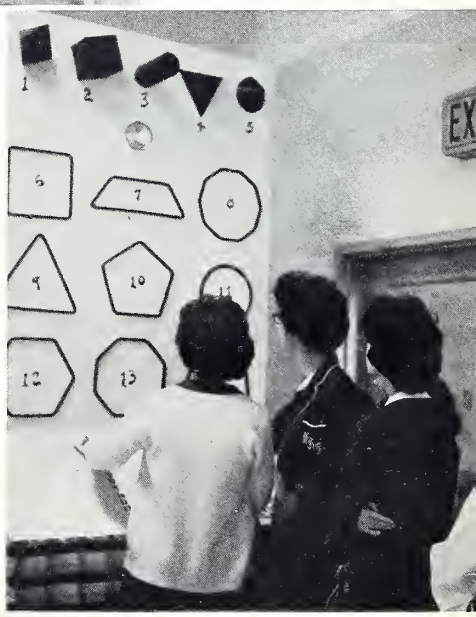

Which Picture goes on what page?

Seniors and Senoritas!

Educating

As the dawn

Participating

We introduce to you THE WESTERN WARTRIBE. Today, our memories of each day are fresh in the minds of every student, but tomorrow they may easily dim. By looking at this annual, our hearts and minds will regain the splendor of each phase of our high school days.

Enjoying

This new tribe . . .

Contributing

Breaks into day . . .

Selecting

Educating, contributing, participating, and competing-----each is a challenge to the student who has a desire to learn and achieve the best. Our Western High School can offer this "best."

Competing

Finds its way . . .

Raising Battle of Western

Does our future depend upon scientists like this?

The judges are coming!

But, Mrs. Sadler, I have already paid you twice.

the Cry the Warriors . . .

We girls think there's nothing like sports!

Man, that Algebra really gets me.

We must keep this place spic and span. . you are drafted!

Each day brings new

Open House Scenes
September 30, 1963

September 30, 1962

experiences along the pathway . . .

First P.T.A. Officers

President . . . . . .Vernon Jones
V. President . . . . . .Mrs. Ralph Oxford
Secretary . . . . . .Mrs. Carl Lee
Treasurer . . . . . .Mrs. Carl Ellison

National Honor Society

Football Squad

WE DEDICATE . . .

One man, above all others, through courageous foresight, inspired leadership, and dedicated service, guided the newly-formed tribe at Western High School through the dawn of this first year, and at the same time earned the love and respect of students, parents, and teachers. He stands firm in conviction and loyal in trust, willingly sacrificing self for others as he blazes the trail for the Western Warriors.

This man shares the joys and sorrows of students, demonstrating patience and deep understanding as he cheers with the winners and grieves with those who lose, holding fast to high standards of scholastic achievement and sportsmanship.

To our principal and friend, ALGERNON MARK PRIMM, a prince among men, a Christian gentleman, and the "father" of Western High School, we lovingly and gratefully dedicate this first volume of the WE-HI-WA.

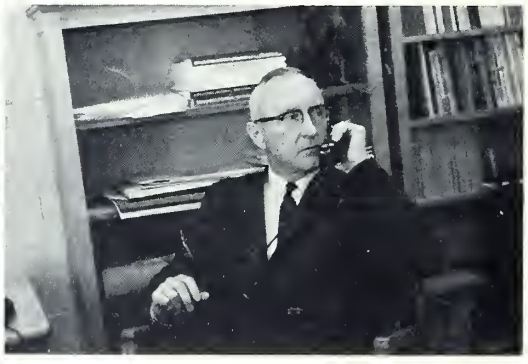

Smiling or serious, every moment of every day seems to bring joy and pleasure to Western High's principal.

A. M. Primm, Principal, Western High School

WE PAY TRIBUTE . . .

TO THESE EARLIER HIGH SCHOOLS

ALTAMAHAW OSSIPEE

ELON COLLEGE

PLEASANT GROVE . . .

for all the years spent in laying a firm foundation that served as a stepping stone for this further step in education. . . . . To all the loyal parents, teachers, and friends from each of the areas, we express deep gratitude for the spirit of cooperation, loyalty and enthusiasm which has been demonstrated through the year in every project undertaken at Western High School. . . . . To the faculty of Western High School for a wonderful contribution to the young people of this community. . . . . .

To the Booster's Club for working so faithfully and diligently to help provide uniforms and equipment for athletic teams and for being staunch and loyal supporters during both wins and losses. . . . To the elementary schools at Altamahaw Ossipee, Elon College and Glencoe for the preparation they are giving future Western students. . . . To the school board and administration for tireless service. . . . . And most of all to the student body of Western High School for the spirit of "oneness" which has prevailed from the very first day, and from which has come this our own Western High School. . .

Administration and Faculty

Lead the Way . . .

SCHOOL BOARD

LEFT TO RIGHT - A. M. Primm, Principal, Horace Roscoe, Dan Ireland, James White, Mark McAdams, Russell Taylor, Nimrod Harris.

Western High School is fortunate in having the leadership of the experienced men who serve on the local school committee. Their dedicated service has been an important contributing factor in a successful opening year.

Western's first board is composed of two men from each of the three consolidating schools. They give unselfishly of their time and energy in supporting and promoting the growth of our school.

Mr. C. C. Linnemann
Superintendent
Alamance County Schools.

Mr. A. M. Primm
Principal

Mrs. Jean W. Sadler
Secretary

ENGLISH AND FOREIGN LANGUAGE *FACULTY*

Mrs. Clyde Kirkman
A. B. Davenport
Spanish I and II, English 10
Senior Sponsor

Mrs. Evelyn Terrell, A.B.
French, Journalism W.C.U.-N.C.
Junior Sponsor
Newspaper, Student Council

Mrs. Florence R. Graham
Latin and English
A.B., W.C.U.N.C.
Honor Society
Freshman Sponsor

Mrs. Ferebee Allen
A. B. Elon
English I and II
Junior Sponsor
Junior Varsity Cheerleaders

Miss Nancy Withers
English III and IV
A. B. West Virginia University
M. A. U.N.C.
Junior Sponsor

Mrs. Barbara Barnes
English I
A. B. Queens

FACULTY

MATH

Mr. Ross Smith
A. B. Elon
Math
Senior Sponsor

Mr. George Allen
A. B. Elon
Math
Junior Sponsor

COMMERCIAL

Mrs. Jo Ann Crews
A. B. Elon
Typing II, Office Practice,
Shorthand I and II.
Annual Staff
Sophomore Sponsor

Mrs. Barbara Roark
A. B. Catawba
Typing I and Bookkeeping
Sophomore Sponsor

MUSIC

Mr. Lacy R. Fogleman
A. B. Elon
Music and Math
Glee Club
Bus Coordinator
Sophomore Sponsor

SCIENCE AND PHYSICAL EDUCATION

FACULTY

Miss Linda Earle
A. B. Mary Baldwin
M. A. Duke University
Biology
Sophomore Sponsor

Mrs. Betty F. Reynolds
A. B. Elon
Chemistry, Science, Health
and Physical Education
Future Teachers of America
Freshman Sponsor

Mr. Bobby Rainey
B. S. East Carolina
Science, Physical Education
Girls Basketball
Monogram Club
Freshman Sponsor
Science Club

VOCATIONAL AGRICULTURE

Mr. L. A. Freeman
B. S. N. C. State College
Agriculture
Adult Agriculture Classes
Future Farmers of America
Freshman Sponsor

Mr. William Turner
B. S. N. C. State
Agriculture
Future Farmers of America

I.C.T.

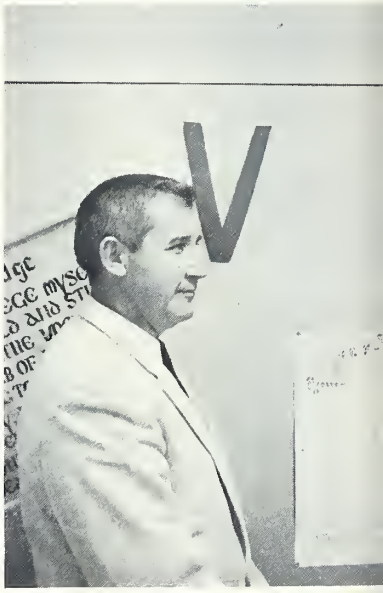

Mr. Donald C. Iseley
A. B. Elon
M. A. U.N.C.
I.C.T. Coordinator

HOME ECONOMICS

Mrs. Loretta Allen
A. B. Elon
Home Economics
F.H.A.
Freshman Sponsor

Mrs. Mary S. Johnson
B. S. W.C.U.N.C.
Home Economics
Family Life
F.H.A.
Cheerleaders

LIBRARY

Mrs. Adelia A. Truitt
A. B. Elon
Librarian
Library Club

GUIDANCE

Mr. N. G. Bryan
Guidance Counselor
A. B. Atlantic Christian
M. A. U.N.C.

BAND

Mrs. Beverly Newman
A. B. East Carolina
Band

SOCIAL STUDIES FACULTY

Mr. W. E. Lowe
A. B. Elon
M. A. U.N.C.
Science and Government
Senior Sponsor

Mr. C. E. Stout
A. B. Catawba
Football Coach
U.S. History
J. V. Basketball

Mr. Edward A. Hughes, Jr.
A. B. Elon
World History, General Business
Baseball Coach
Monogram Club
Sophomore Sponsor

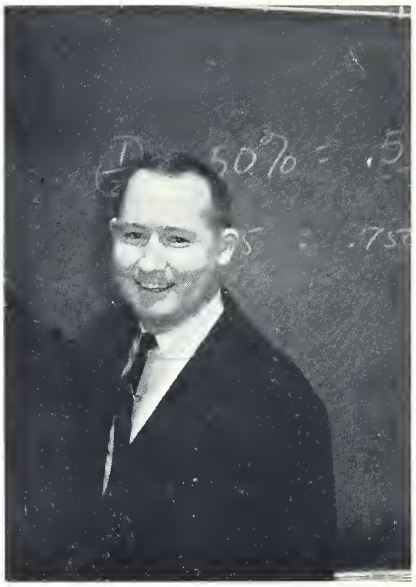

Mr. Harvey L. Sharpe
A. B. Elon
Sociology, Economics,
Civics and General Math
Boys Basketball Coach
Monogram Club
Sophomore Sponsor

CAFETERIA STAFF

Miss Mary Jones, Mrs. Bessie Rainey, Mrs. Mary Williams, Waitresses; Mrs. Lala Perry, Assistant Dietitian; Miss Georgia Shaw, Mrs. Annie Vincent, cooks; Mrs. Blanche Ross, Dietitian.

Troy Faucette, Cafeteria Worker

Sign in, please!

Warriors

What was that again, Mr. Primm?

take

You placed 6th year, 3rd month.

time out . . .

Have a coke, Mr. Hughes.

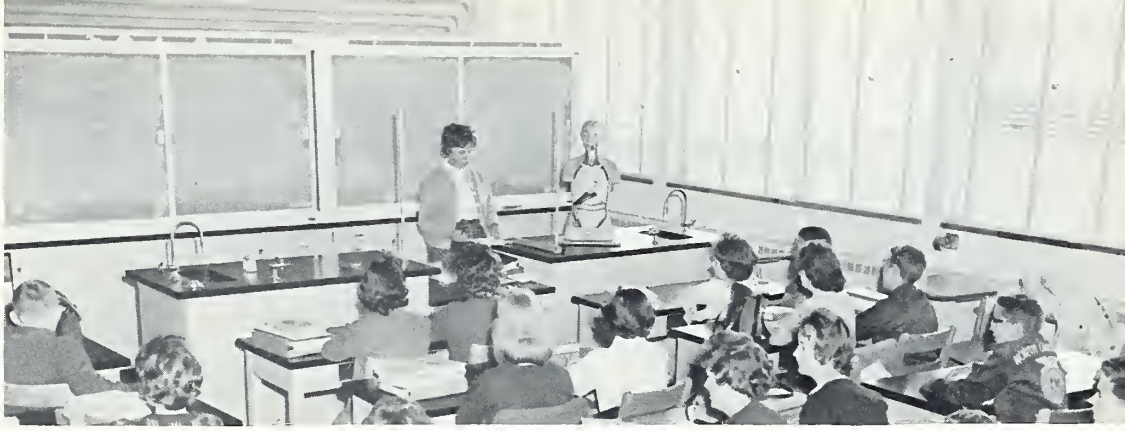

O.K., O.K., who stole the kidneys.

and work

Boy, this typing is hard on the nerves!

You had better watch out! Italy's going to kick you.

and play . . .

Don't just stand there, do something!

OFFICE ASSISTANTS

FIRST ROW: Jerel Boone, Don Oliver, Wanda Diamont, Jan Haizlip, Johnny Walker. SECOND ROW: Mrs. Sadler, Mr. Primm, Russell May, Deanie Longest. THIRD ROW: Patsy Simpson, Sylvia Tickle, Mike McIntyre, Jean Brown.

BUS DRIVERS

LEFT SIDE: Pat Sadler, Clay Smith, Jimmy Simmons, Jerry Matkins, Richard Lee, Donald Williamson, James Ray, Mike Cable, Tommy Hensley, Ronnie Dodson. RIGHT SIDE: Pat Billings, Don Oliver, Max Taylor, Charles Harris, Jo Ann Matkins, Beth Garrison, Jerel Boone, Dennis Hughes, Tony Whit, Joe Tickle.

Seniors

Juniors

The Tribe moves on

From class to class and year to year...

Sophomores

Freshmen

SENIOR CLASS OFFICERS

President . . . . . Jerel Boone

Vice-President . . . . . .Dianne Burge

Secretary . . . . . .Faye Inge

Treasurer . . . . . Janie McDaries

Motto: "Together we stand, divided we fall;
All for one, and one for all."

Class Colors: Baby Blue and White

Class Flower: Carnation

GRAHAM LAMBETH ANDREWS, JR.

"All great men are dead and I don't feel so well myself."

CAROLYN REBECCA BAKER

"Be silent and safe- Silence never betrays you."

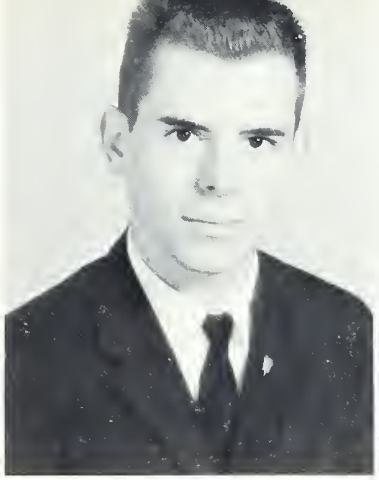

AMIE LOUISE BARNHARDT

"Here is a true and dear industrious friend."

RONALD EDWARD BARBER

"Why take life so seriously? You can't come out of it alive."

PATRICIA ANN BILLINGS

"Full of chatter, full of pep. Seldom quiet, that's her rep."

MARY LOUISE BLANCHARD

"Never frivolous--never slow, just a girl you'd like to know."

WILLIAM RAG BOGGS

"Work fascinates me; I could sit and watch it for hours."

JEREL THOMAS BOONE

"High aims form high character, and great objects bring out great minds."

ALICE DIANNE BURGE

"Let the good times roll."

CLASS OF

DOTTIE LEE COUNCILMAN

"She never has much to say, just the same sweet girl every day."

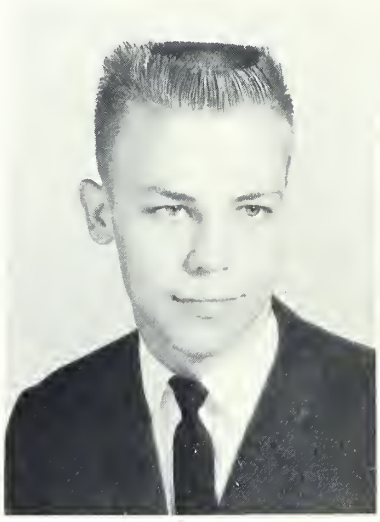

RANDALL FORREST COUNCILMAN

"If you don't at first succeed, try another method."

CHARLOTTE ANN CRUTCHFIELD

"I am afraid to think of what I have done; look on it again, I dare not."

WANDA KAY DIAMONT

"If you want good things to turn up, keep the corners of your mouth that way."

SUSAN ELIZABETH DIXON

"Good taste is the flower of good sense."

EARLE SMITH DUNN

"It is better to learn later than never."

SANDRA FERRELL

"The mildest manners and the greatest heart."

1963

KATHERINE JEAN FOGLEMAN

"Since her talent is widely known, she will never stand alone."

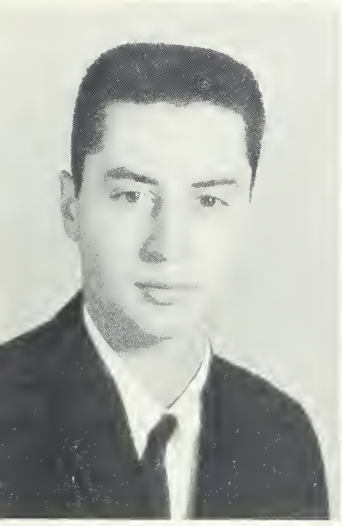

RICHARD LEE FRANKS

"Either I will find a way, or I will make one."

BETH SILER GARRISON

"It is not how long, but how well we live."

JUDITH CAROL GARRISON

"Happiness is the harvest of a quiet eye."

PRISCILLA LANE GERRINGER

"As crazy as Dopey; as cute as Doc; as mean as Grumpy; but a good old sock."

EVA DIANNE GOODMAN

"If silence is golden, then she is not a gold digger."

JIMMY GUFFEY

"Nothing can bring you peace but yourself."

CLASS OF

CAROLYN FAYE HALL

"A woman should be seen, not heard."

ELWOOD HAIZLIP

"Not too solemn, not too gay, but a real good fellow in every way."

SHIRLEY HEYWORTH

"Do your duty and do it well."

WILLIAM CARL HUGHES

"No man is happy who does not think himself so."

ELEANOR DARE HUGHES

"I will utter what I believe today, if it should contradict all I said yesterday."

DENNIS LEE HUGHES

"A good heart is better than all the heads in the world."

LINDA HUFFMAN

"Beware, I may do something sensational yet."

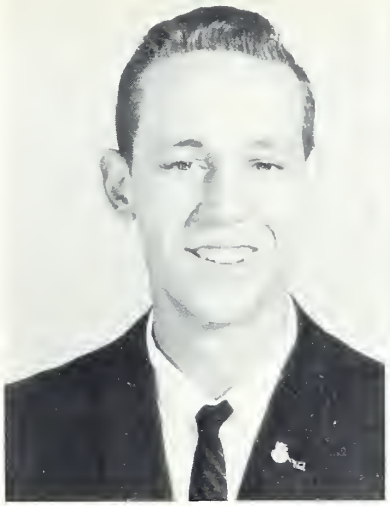

1963

DOUG HUMPHREY

"He claims to be bashful, but it's doubtful."

ARLENE HURLOCKER

"Little friends may prove great friends."

GLENDA FAYE HURLOCKER

"A smile for all, a greeting glad, an amiable jolly way she had."

PATRICIA ANN ISLEY

"Success is sure to be to one so faithful as she."

FAYE INGE

"Always a smile and a word of cheer."

SANDRA LYNN JEFFREYS

"The only way to have a friend is to be one."

JUDY CAROL JOYCE

"Roll on old world, and I'll roll with you."

CLASS OF

LENA NADINE LONGEST

"Seldom serious, always gay; truly a friend in every way."

PHYLLIS ANNE LONG

"Those about her shall read the perfect ways of honor from her."

BRENDA FAYE LOY

"She's just the kind whose nature never changes."

LUTHER BOYD MADREN

"I ain't lazy. I just haven't found a suitable occupation yet."

JO ANN MATKINS

"A woman's own manner and character are what most becomes her."

GERALDINE ANNETTE McADAMS

"Little, cute, and fun to boot."

MARY ALICE McBRIDE

"Silence accomplishes much that noise cannot."

1963

BARBARA ANNE McCRICKARD

"Happy am I; from care I'm free. Why aren't they all content like me?"

JANIE McDARIES

"Friends, not glory, have been her aim."

CONNIE RAE MERRITT

"A ring on the finger is worth two on the phone."

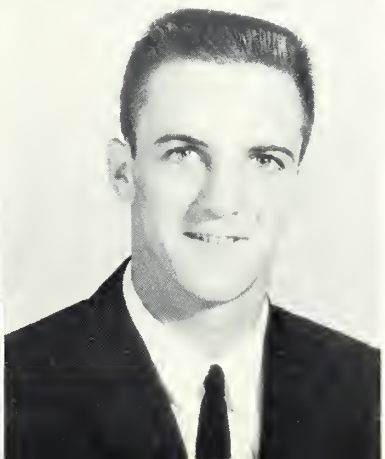

RAYMOND FRANK MILLS

"Every man is the builder of his own future."

THURMAN LEWIS MONTGOMERY

"Those who do not complain are never pitied."

ROBERT CARL MORICLE

"Bless the man who first invented sleep."

MARY ELIZBETH ODELL

"A kind heart is a fountain of gladness."

CLASS OF

DONALD LEE OLIVER

"To worry little, to study less, is my idea of happiness."

RICHARD OVERMAN

"It is better to live one day as a lion than a hundred years as a sheep."

CONNIE MARIE PERRY

"In her tongue is the law of kindness."

ANN WALKER ROBERTS

"True and sincere, loyal and kind, a girl like this you seldom find."

LINDA CAROL ROSS

"Sweet and demure, a friend of whom you are always sure."

SUSAN ANN SADLER

"She is true to her word, her work, and her friends."

RUTH ANN SCHMIDT

"I'll do my duty and leave the rest to heaven."

1963

JEANNE SHEALY

"Who has seen her smile knows a lovely thing."

BRENDA SHEPHERD

"You have fulfilled every duty when you have fulfilled that of being cheerful and pleasant."

HELEN MARIE SHOCKLEY

"A friend more divine than all divinities."

PATSY GAYLE SIMPSON

"A friendly girl with a brilliant smile who makes the bubble of life worthwhile."

GARY T. SMITH

"Footloose and fancy free, that's the way I want to be."

JESSIE VIRGINIA SPICER

"Nothing is rarer than real goodness."

JERRY TALMAGE STAINBACK

"Full of life, full of wit, lots of fun and plenty of grit."

CLASS OF 1963

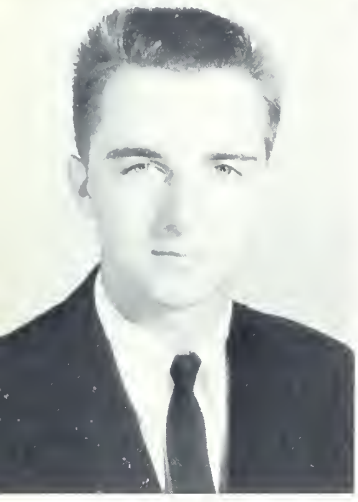

RAY STEELMAN

"It is better to kill time, than to let it lie around and die."

MARY IDA SUTTON

"Sincere in her work and talented in art. Quiet in disposition, and happy at heart."

JUDY THOMPSON

"Always smiling, always neat, always pretty and always sweet."

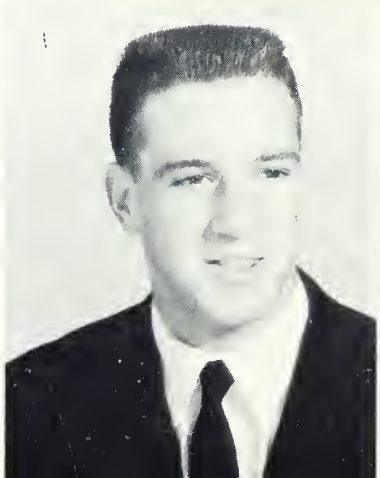

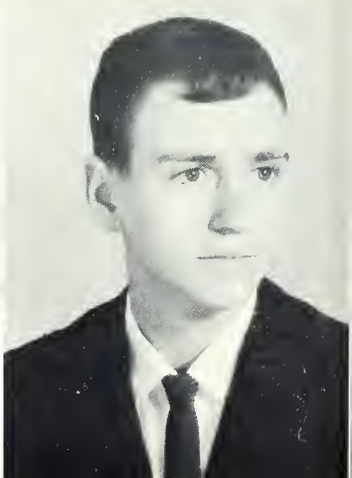

BILLY TURNER

"He is interested in things of all sorts. His biggest interest is in girls and in sports."

JOHN L. WALKER

"Though a lover of the ladies, in love he's never been; He's a singer and an actor and can shake a wicked shin."

GEORGE WHITLEY

"Never put off tomorrow what you can put off until the next day."

JUDY BELL WILLIAMS

"The happiest person is the person who thinks the happiest thoughts."

SENIOR CLASS MASCOTS

Keith Rumbley

Couple of the Year.

Tina Murray

A great day for the Seniors
Class rings arrive--Dec. 20, 1962.

BEST ALL-AROUND

Faye Inge and Ray Steelman

MOST DEPENDABLE

Jerel Boone and Betty Barnhardt

SENIOR

BEST LOOKING

Randy Councilman and Patsy Simpson

BEST DRESSED

Carl Hughes and Susan Dixon

SUPERLATIVES

MOST LIKELY TO SUCCEED

Gray Andrews and Susan Sadler

MOST POPULAR

Deannie Longest and Ray Steelman

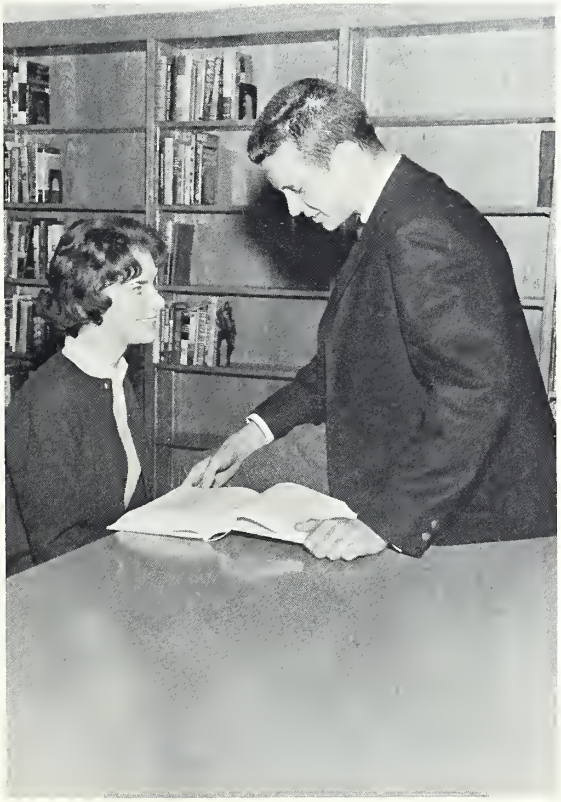

MOST INTELLECTUAL

Jerel Boone and Jo Ann Matkins

BEST PERSONALITY

Faye Inge and George Whitley

BIGGEST FLIRT

Gary Smith and Dianne Burge

MOST TALENTED

Jerry Stainback and Mary Ida Sutton

WITTIEST

Johnny Walker and Dianne Goodman

MOST ATHLETIC

Linda Huffman and Elwood Haizlip

JUNIOR CLASS OFFICERS

President . . . . . Clay Smith

Vice-President . . . . . Charles Harris

Secretary . . . . . Sylvia Tickle

Treasurer. . . . . Anita Snipes

Helen Atkins
Sandra Barber
Wayne Barker

Doris Barnes
Stephen Bowes
Don Brannon

JUNIORS

Jean Brown
Ronnie Cain

Larry Carter
Dianne Chambers

Jean Crouse
Brenda Crumpler

Anne Cunningham
Pat Dineen

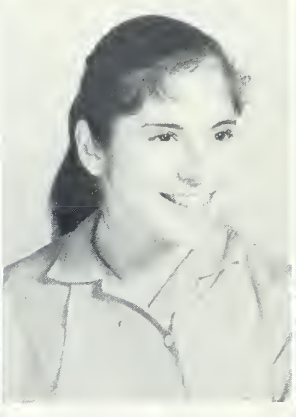

Ronald Dodson
Crystal Doss

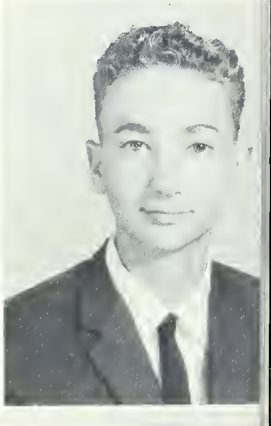

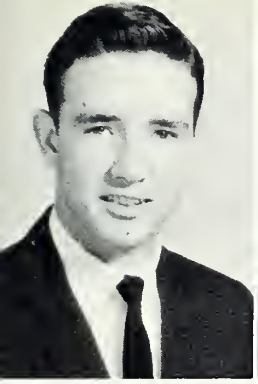

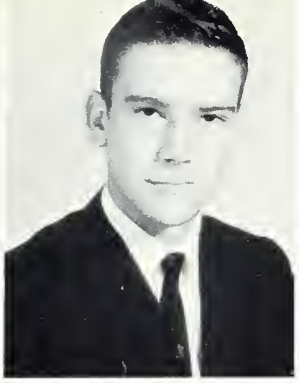

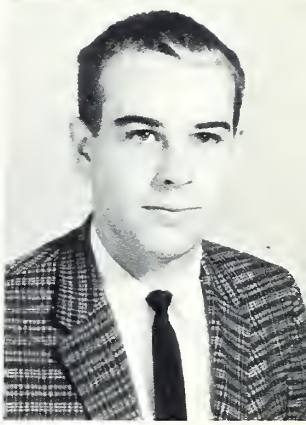

Eddie Driver
Peggy Eanes

Patricia Edwards
Shirley Evans

Royce Fargis
Bonnie Faucette

Judy Fuller
Mike Gabriel

Lynn Gammon
Howard Gerringer

Brenda Greene
Gayle Greene
Jan Haizlip

Ellen Hall
Janice Handy
Charles Harris

Billy Hawkins
Bonnie Hensley
Tommy Hensley

Gloria Hicks
Richard Hilliard
Mike Hudson

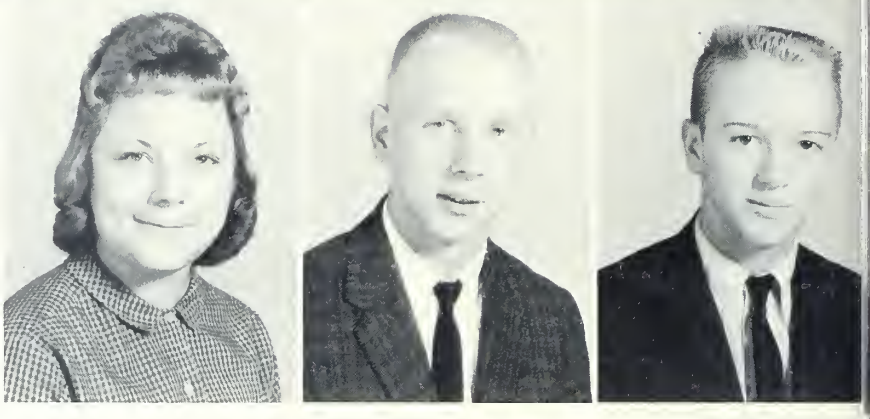

JUNIORS

Steve Hughes
Janie Hyatt

Janie James
Helen Johnson

Ray Johnston
Priscilla Jones

Linda Joyce
Mary Lou Keller

Marsha Lankford
Betsy Jo Lawrence

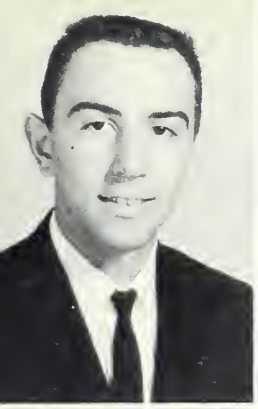

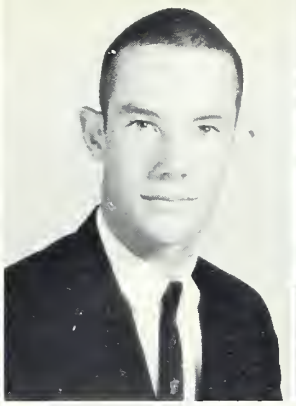

Richard Lee
Shirley Leigh

Judy Lineberry
Frances Litten

Anna Marino
Jeraline Martin

Jerry Matkins
Jimmy Matkins

Kay May
Russell May

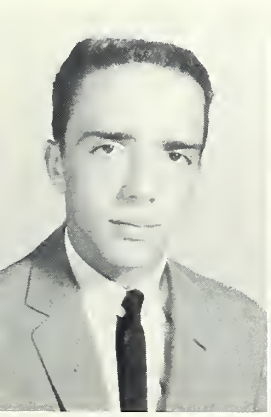

Michael McIntyre
Linda Moody
Susan Moore

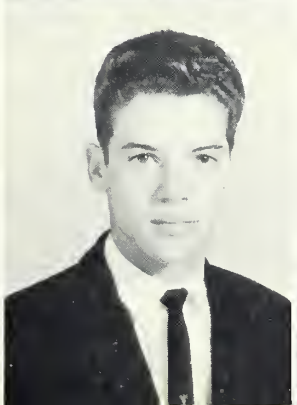

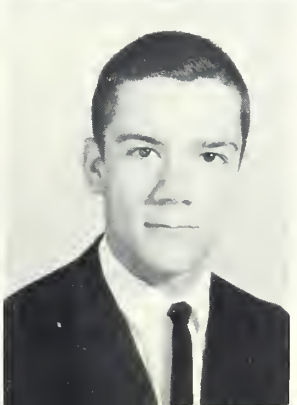

Diane Newnam
Keith Oakley
Doug Parker

Marie Parrish
Margie Paschal
Dinah Jo Pender

Johnny Pennington
Lawrence Perdue
Mary Lou Perkins

JUNIORS

Sandra Perry
Frances Pitts

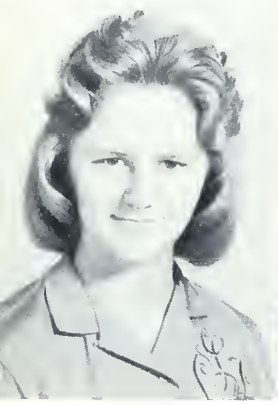

Lydia Pritchett
Carolyn Pyles

Nancy Rascoe
Nancy Reid

Carol Reynolds
Carolyn Robertson

Ronald Rudd
Pat Sadler

Sandra Schmidt
Sherril Searcy

Sherian Sharpe
Jerry Simmons

Patricia Simpson
Larry Smithey

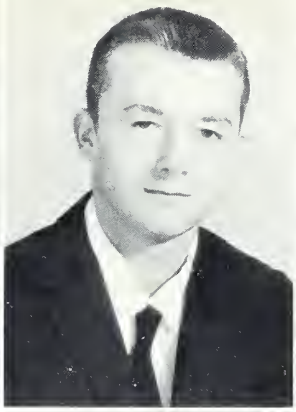

Terry Smithey
Clay Smith

Karon Smith
Lila Ann Smith

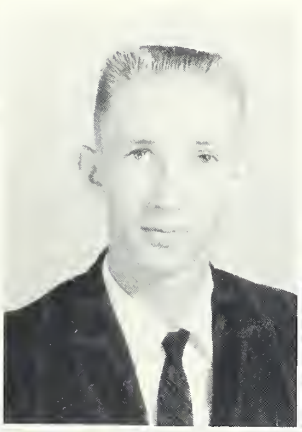

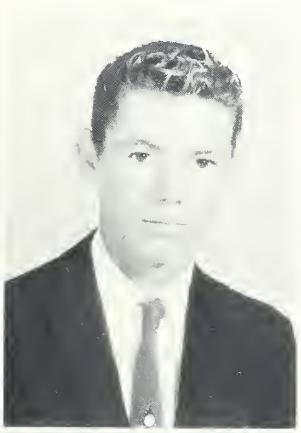

Linda Smith
Norman Smith
Wayne Smith

Anita Snipes
Brenda Terrell
Joe Alfred Tickle

Katrina Tickle
Doris Tickle
Sylvia Tickle

Janice Thomas
Tommy Thomasson
Joseph Trent

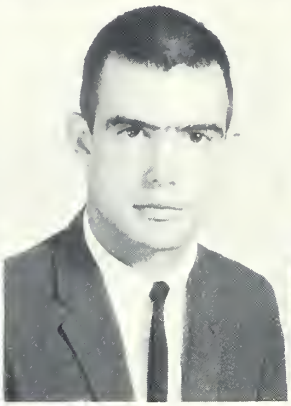

JUNIORS

Havoline Troxler
Jerry Troxler

Rockie Troxler
Carolyn Turner

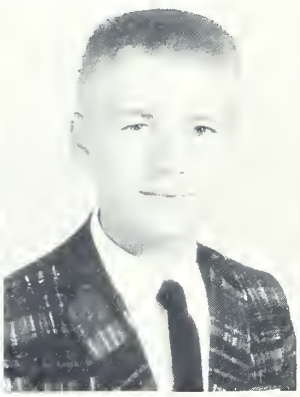

Linda Vaughn
Linda Vess

Patraicia Wagoner
Linda Walker

Janice Webster
John Wicker

Donald Williamson
Margaret Wilson
Carol Winstead

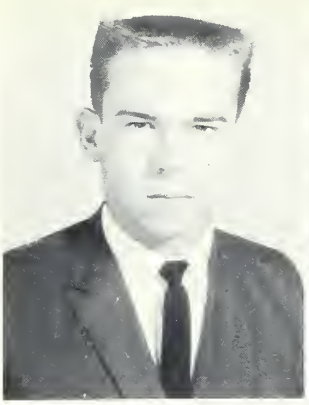

Michael Wise
Paula Whitesell
Tony Whitt

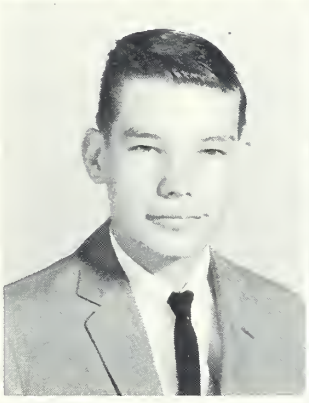

Sandra Dee Wood
Carol Wrenn
Stanley Wyrick

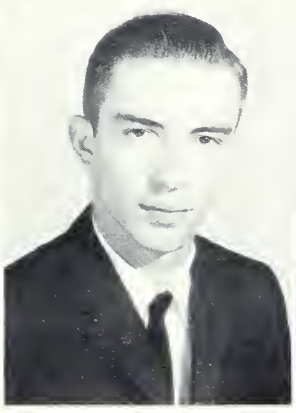

Jean and Sylvia study???

Snipes snips Sadler

Stout & Protegee

IN MEMORIAM

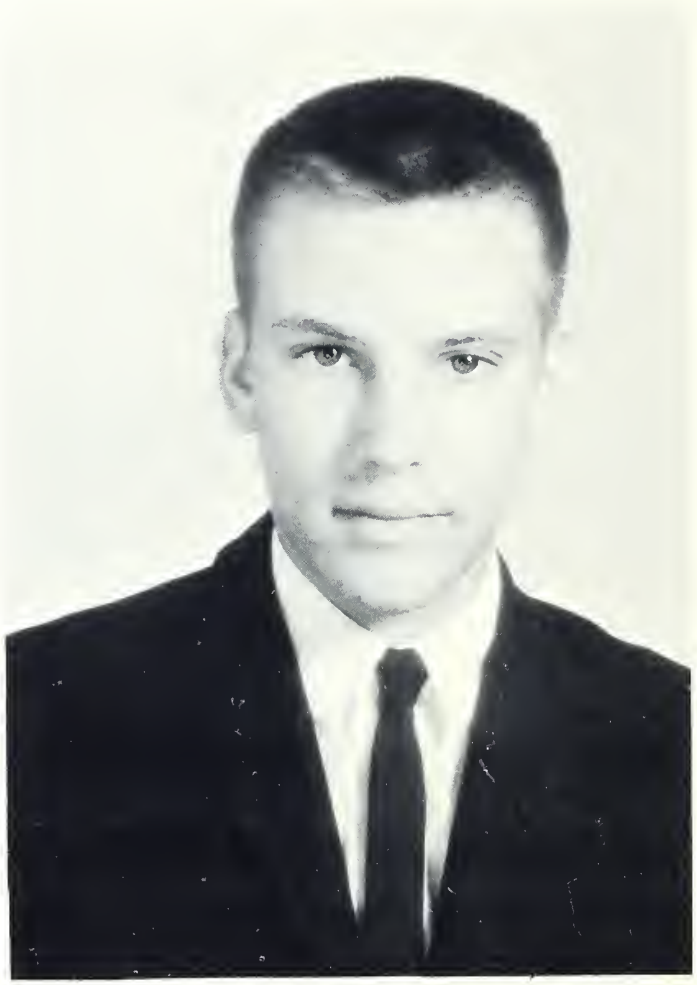

John Franklin Kernodle, III, a member of the class of 1964 lost his life in an auto accident on October 16, 1962. Although John Frank had only been with us a short while he was held in high esteem by his classmates, football teammates, and all who knew him. We pay tribute to one of ours who will always be remembered for his cheerful disposition and friendly smile. . . . . .

SOPHOMORE CLASS OFFICERS

President . . . . . .Wesley Gilliam

Vice-President . . . . . .Donnie Council

Secretary . . . . . .Janice Purcell

Treasurer. . . . . .Treva Wagoner

Judy Allred
Reid Alridge, Jr.
Linda Allred
Janice Anderson

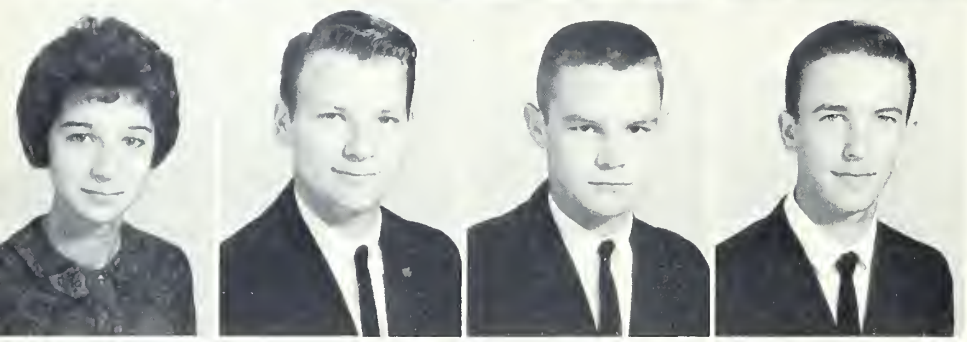

Rebecca Andrews
Howard Barnhadt
Bobby Beckom
Steve Blanchard

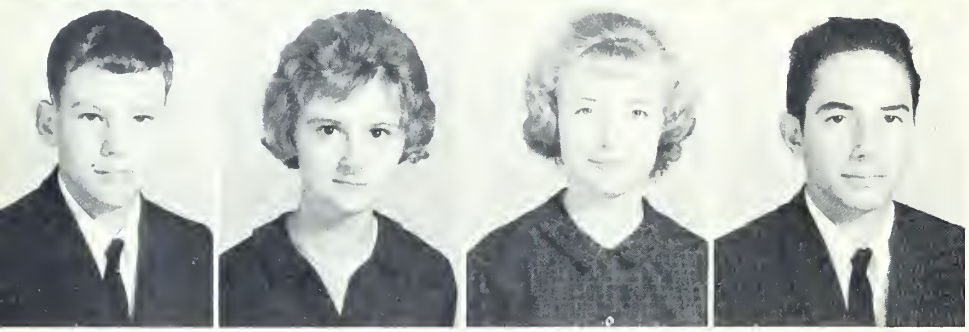

Lee Blanks
Brenda Blaylock
Trudy Bolton
Harold Bookout

Dare Bowman
Janice Boyles
Melvin Brammer
Mike Cable

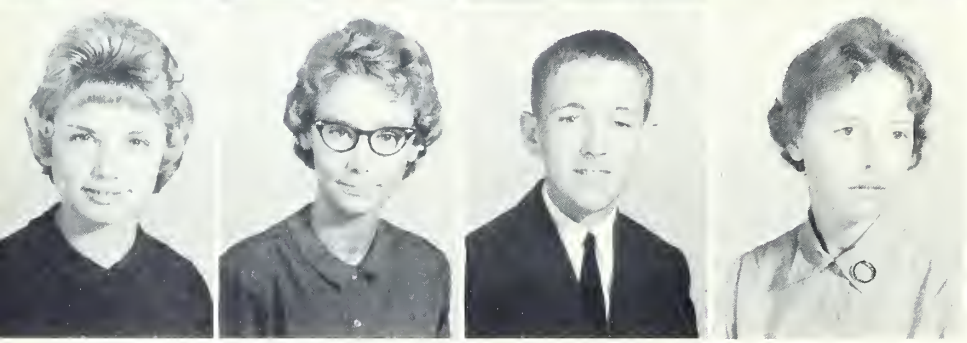

Pat Cable
Gaynelle Cantrell
Donnie Carter
Janet Caviness

CLASS OF '65

Becky Chatham
Hobart Cook
Donnie Council
Peggy Jo Crenshaw

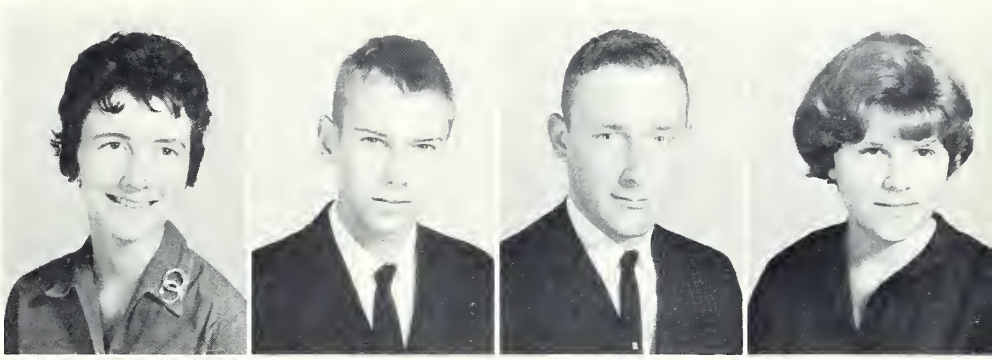

Bill Cross
Jimmy Crutchfield
Gail Crutchfield
Donnie Danieley

Judy Dickens
Joan Dickerson
Lynda Dodd
Judy Durham

Angela Edwards
Larry Fann
Donald Fargis
Evelyn Fuller

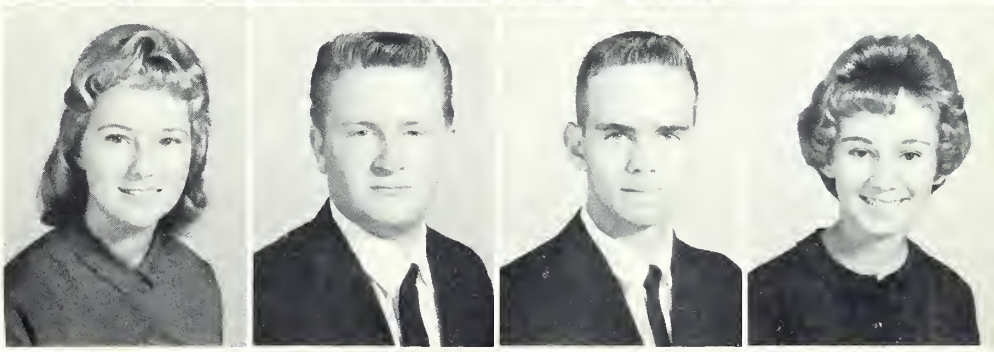

Susan Garner
Richard Gerringer
Wesley Gilliam
Nina Jeanne Gillispie

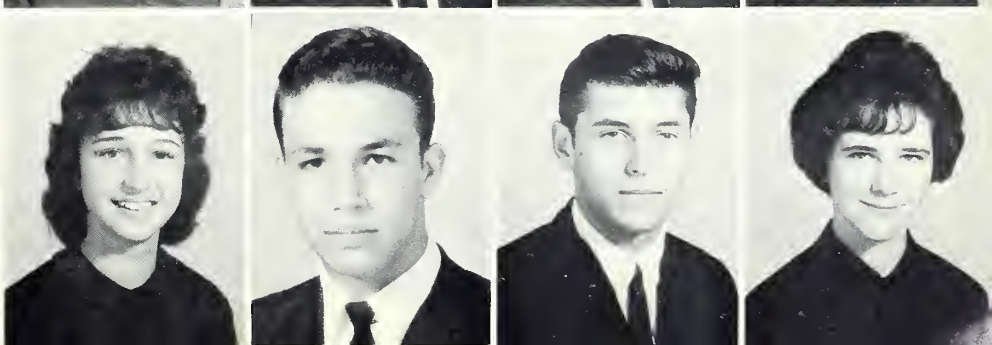

Bobby Greene
Vickie Greene
Richard Griffin
Rita Griswold

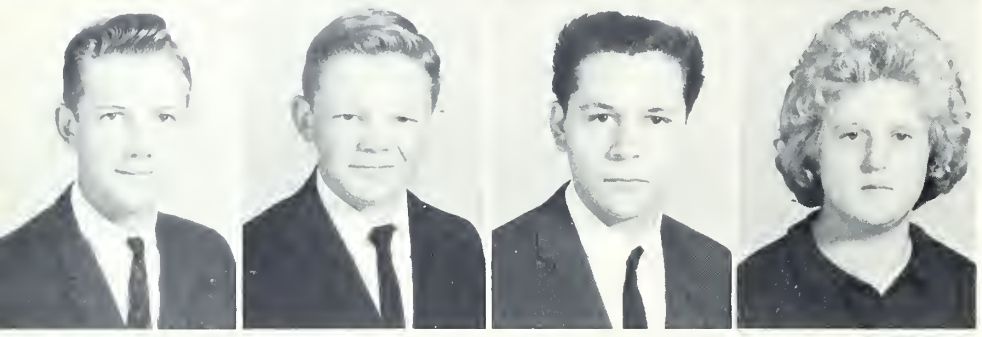

Curtis Haizlip
Gary Harris
Roger Hewitt
Jean Hill

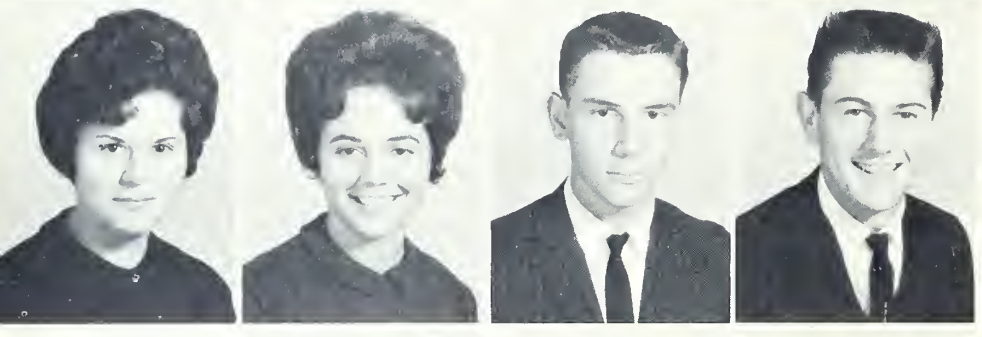

Rebecca Hill
Vicki Hill
Joe Holt
Jerry Holyfield

Charles Horne
Linda Howard
Carolyn Howerton
Edker Howerton

L. B. Huffines, Jr.
Milton Huffines
Linda Huffines
Viola Inskip

CLASS OF '65

Jimmy Ireland
Billy Isley
Sue Iseley
Margaret Johnson

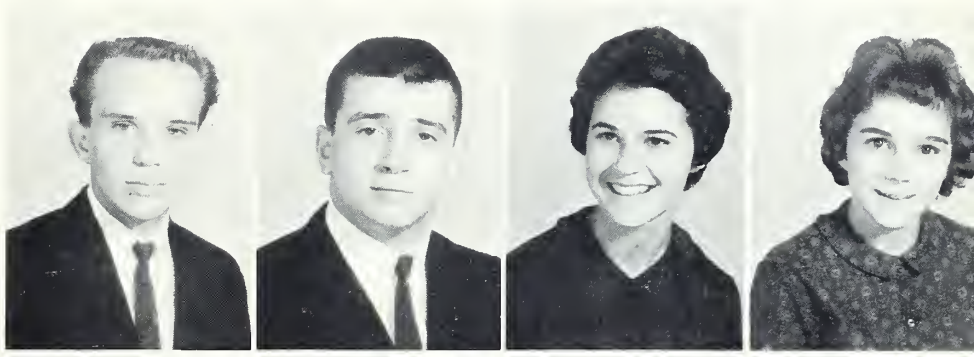

Harold Kernodle
Clyde Koon
Betty Lawrence
Carol Lewis

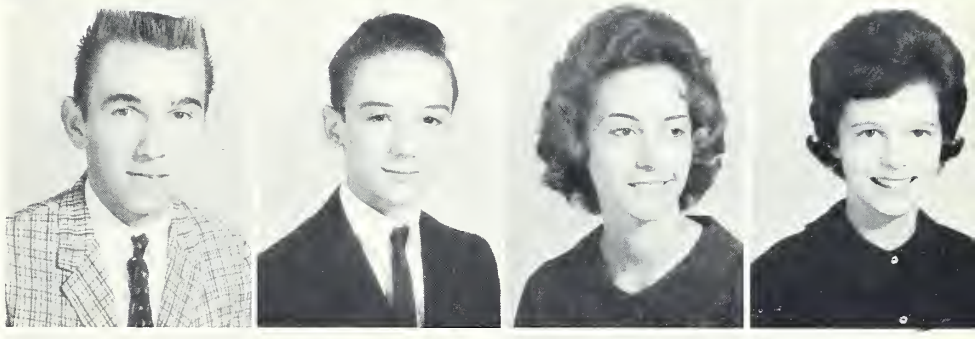

James Long
Wilkes Lowe
Judy Lynch
Linda McCrickard

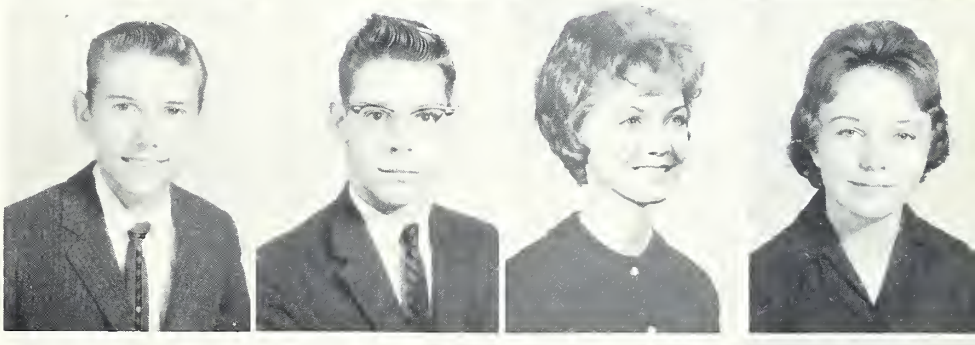

Howard McIntyre
Larry Madren
Curt Martin
Carolyn Massey

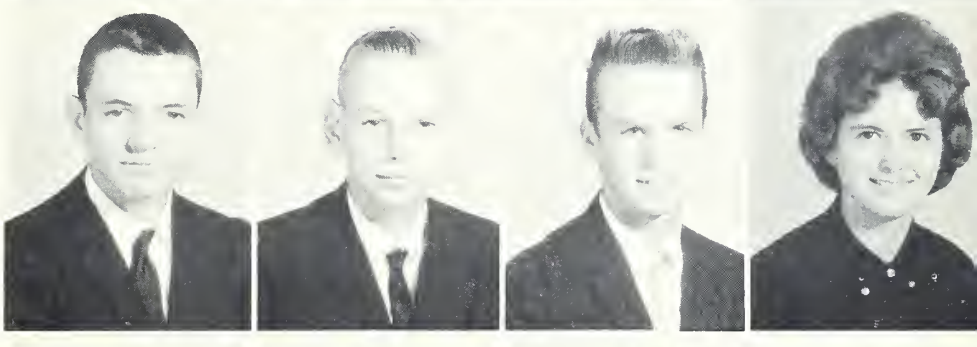

Ronnie Matlock
Emanual May
Sarah May
Bobby Mitchell

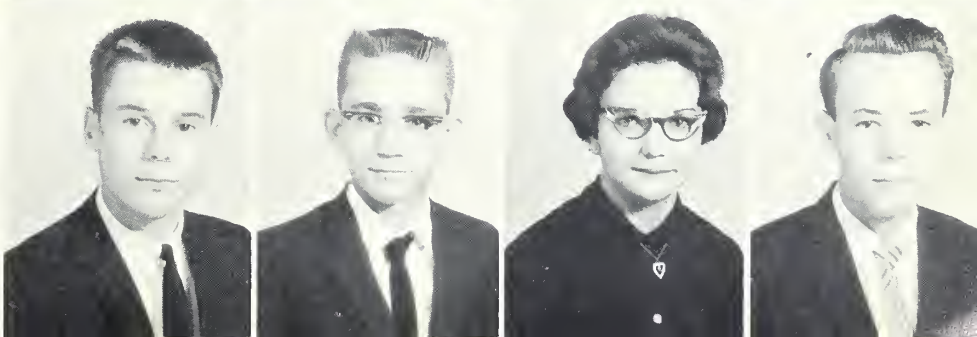

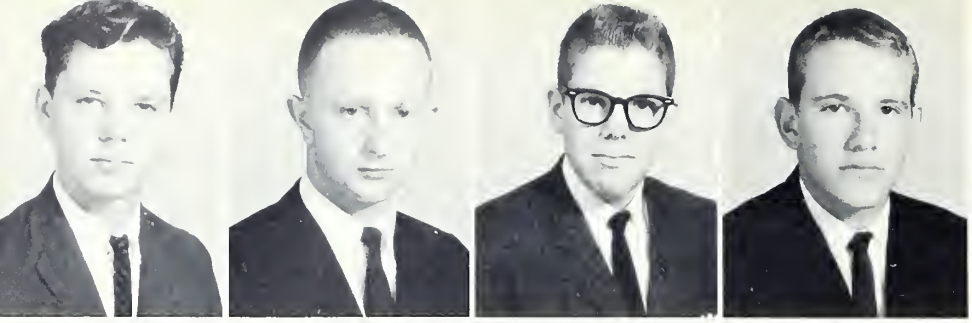

Henry Moody
Gary Morton
Kenneth Murray
Mike Murray

Janet Newsome
Darrell Nix
Stroud Noah
C. H. Oakley

Ardith Parker
Betty Parrish
Linda Perry
Brenda Peterson

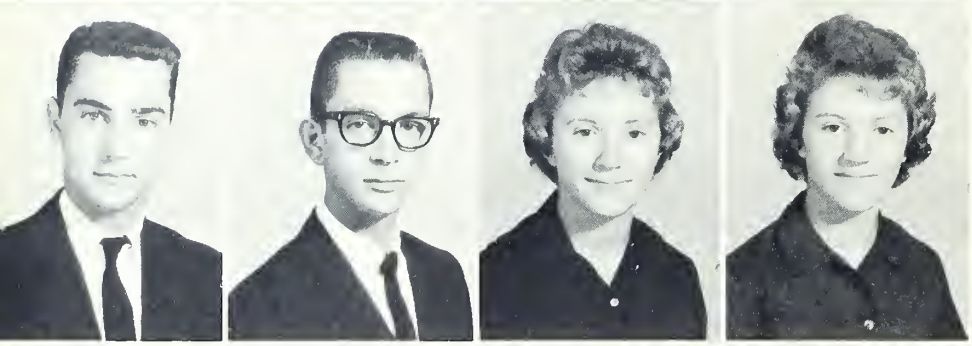

Jimmy Porter
Dean Porterfield
Joanne Poteat
June Poteat

Marlene Privett
Janice Purcell
James Ray
Jo Lene Robertson

Roger Rollins
Sherry Routh
Jan Sadler
Margie Sadler

Gary Searcy
Roger Setzer
Jimmy Simmons
Peggy Smithey

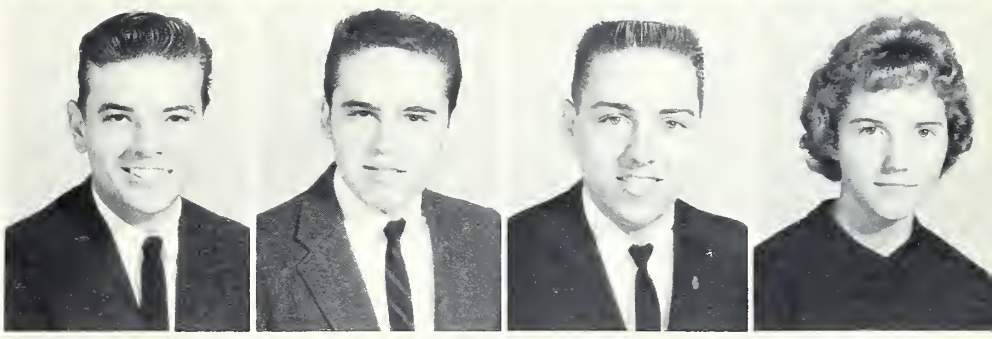

Kathy Somers
Mary Stallings
Patsy Stephens
Vernon Sutton

Max Taylor
Janis Terrell
Susan Terrell
Billy Thompson

Donna Thompson
Ricky Tickle
Mary Trollinger
Larry Tipton

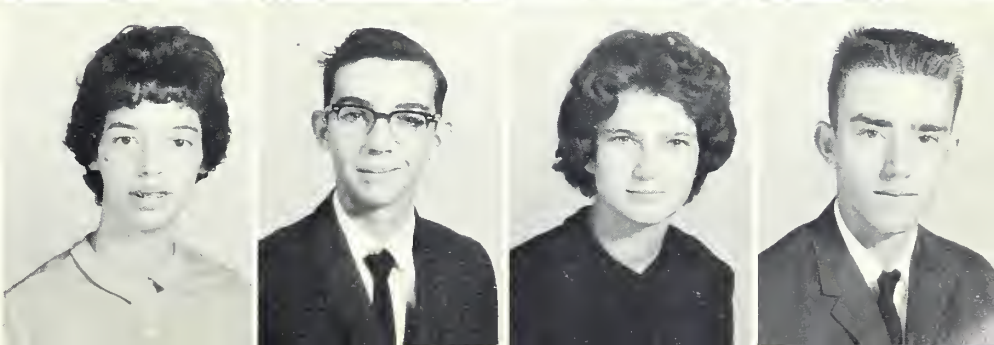

Norris Underwood
Beverly Vaughn
Kaddy Wade
Kathy Wade

Mike Wagoner
Treva Wagoner
Dee Wall
Phillip Walker

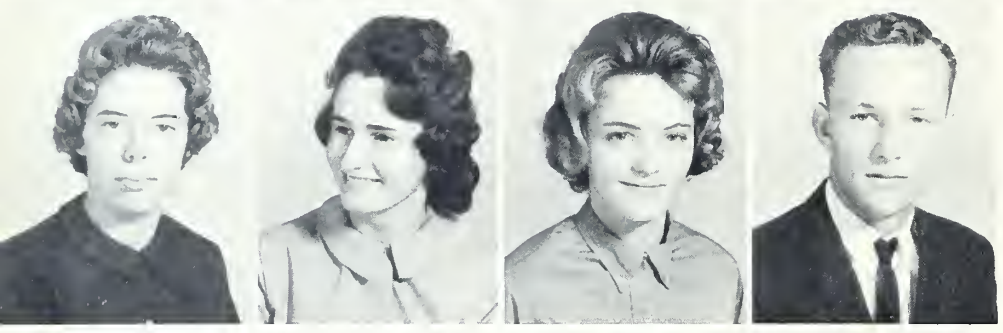

Barbara Waugh
Shirley Weaver
Betty Westbrook
Don Westbrook

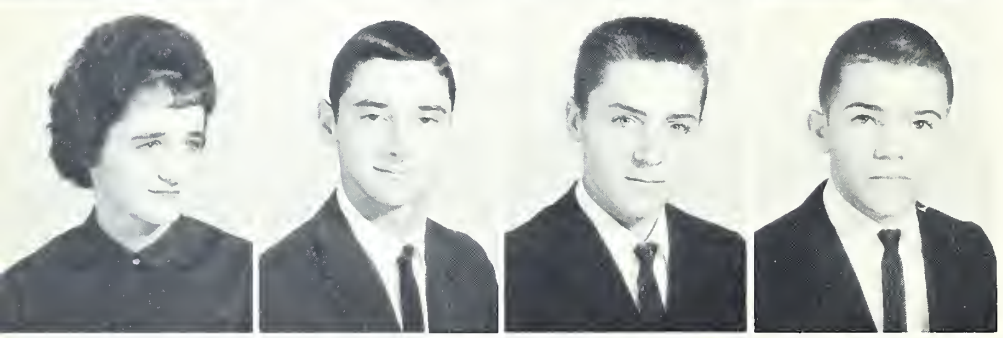

Emily Wilborn
Mike Wilburn
Keith Winn
Richard White

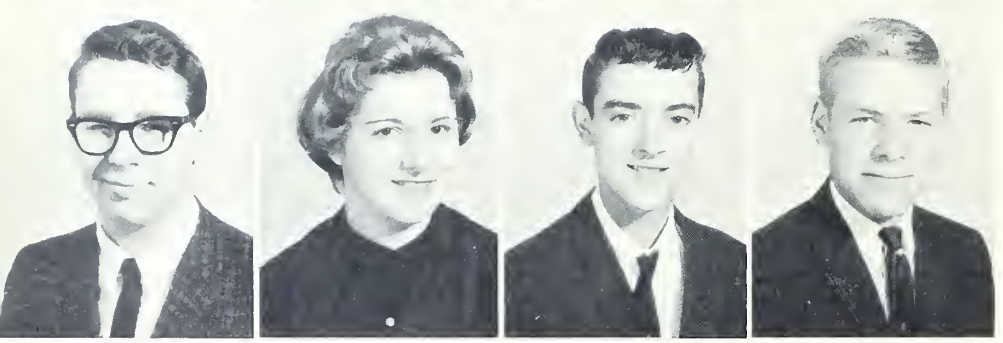

Theron White
Wanda White
Ervin Whitt
David Whitley

Roger Stutts
Carol Wolfe
Linda Wyrick
Sue Wyrick

"Clear out, its time for the bell". . . .

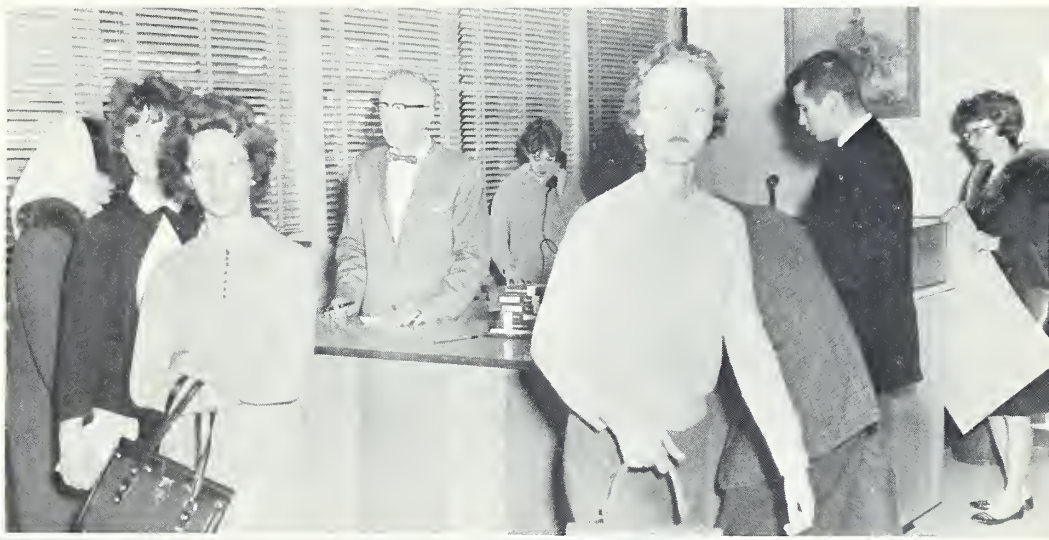

The coldest corridor in North Carolina!

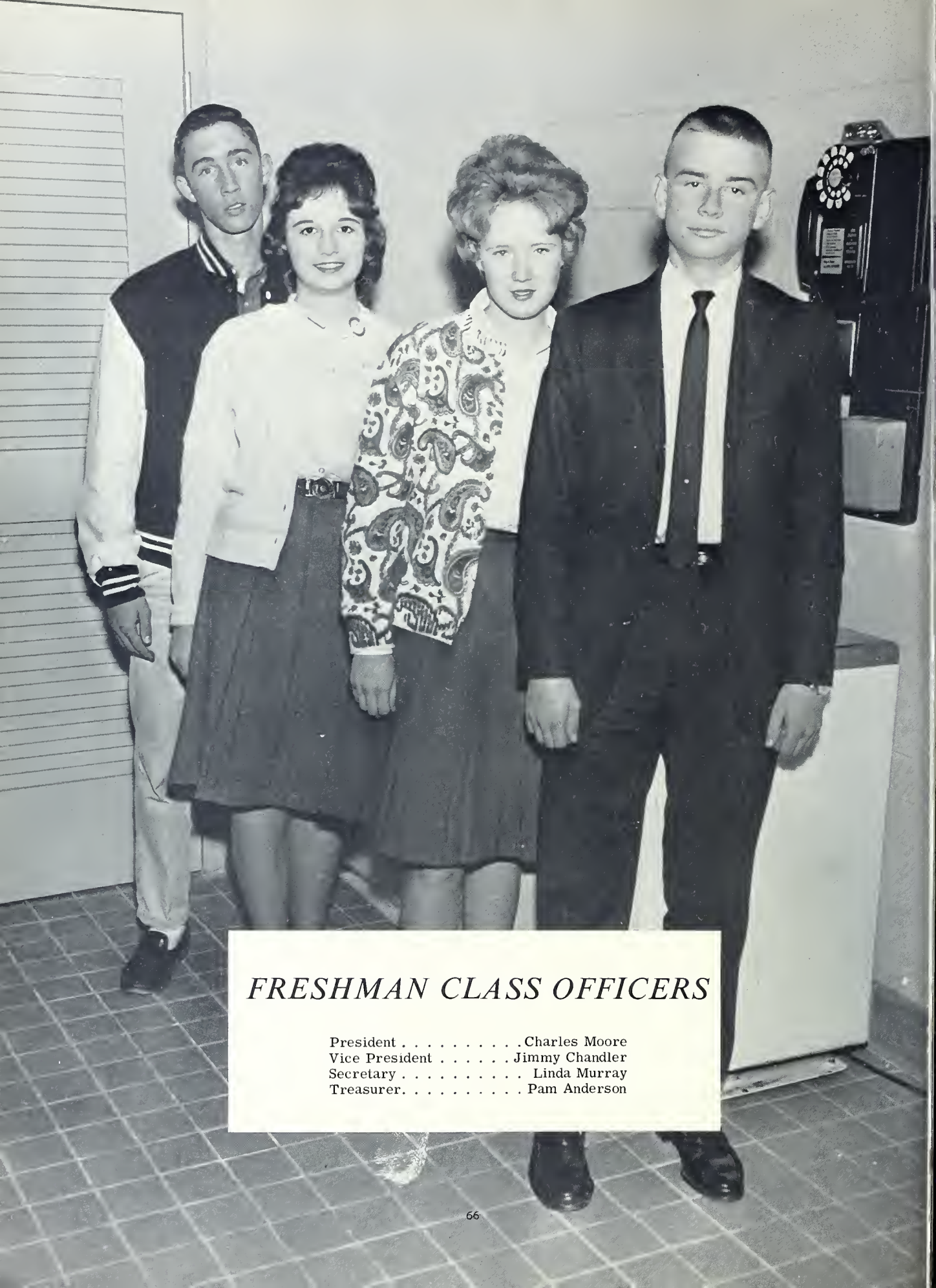

FRESHMAN CLASS OFFICERS

President . . . . . Charles Moore
Vice President . . . . . Jimmy Chandler
Secretary . . . . . Linda Murray
Treasurer. . . . . Pam Anderson

Hermine Adkins
Donald Alcon

Donald Aldridge
Frankie Allred

Jo Ann Anderson
Pam Anderson

Donnie Andrews
Junior Ayers

Eddie Baize
Linda Baker

Elizabeth Barber
Audrey Bass

Freshmen

Mary Bass
Ernest Beauchesne

Kenneth Billings
Judy Bowman

Thomas Bowman
Frances Boyd

Jimmy Bradsher
Glenda Brame

David Brammer
Carolyn Brown

Danny Brown
James A. Burrel

Bobby Byrd
Johnny Callahan

Rebecca Campbell
Diane Carter

Gary Carter
Mike Carter

Sterling Carter
David Chandler

Jimmy Chandler
Linda Chrismon

CLASS OF '66

Phillip Clark
Jerry Clayton

Judy Ann Colwell
Troy Cox

Joyce Coggins
Johnny Cowan

Eddie Daniels
Judy Edmonds

Tommy Elkins
Carol Ellison

Carolyn Evans
Sandra Farrell

Michael H. Fagg
Larry Faircloth

David Farrior
Linda Flynn

Mike Foust
Jane Fuller

David Gabriel
Linda Garmon

FRESHMEN

Rufus Garner
Tommy Garrison

Glenn Garrison
Kenneth Gerringer

Pam Gerringer
C. W. Gerringer

Roger Gerringer
Shirley Gentry

Jean Gillespie
Nancy Griggs

Louise Gulley
Mary Harrington

Dennis Hall
Patricia Hall

Joyce Henderson
Malcolm Heyworth

Bennie Hopkins
Lynn Horton

Sandra Huffines
Martha Hughes

Larry Hunt
Donnie Iseley

CLASS OF '66

Larry James
Michael Johnson

Barry Jones
Linda Jones

Richard Jones
James Joyce

Jimmy Kistler
Billy Lambert

Karen Lambert
Worth Lee

Jerry Lewis
Tony Lewis

Norma Loftis
Ruby Loftis

Linda Lowe
Roger Mansfield

Dale May
Eddie Matkins

Susan McAdams
Joan McBride

Robert Medley
Cherry Miles

FRESHMEN

Robert Melton
Jerry Minor

Rebecca Mitchell
Ricky Mitchell

Ruth Moize
Charles Moody

Phyliss Morningstar
Kenneth Murphy

Wanda Murphy
Linda Faye Murray

Harold Nall
Linda Newsome

Micky Newsome
Gerry Oxford

Gloria Parrish
June Patterson

Ken Paylor
Pearl Payne

Virginia Perkins
Donna Pender

Dwain Penland
Rebecca Perry

CLASS OF '66

Donna Phillips
Warren Pickard

Vicki Rice
Wilma Rich

Cindy Robertson
Dickie Robertson

Norma Ross
Sandra Saul

Jerry Saunders
Jewel Saunders

David Scott
Leon Setzer

Peggy Shockley
Faye Shore

Roger Shuler
Gary Simmons

Penny Simpson
Colin Smith

Brenda Smithey
Wesley Snyder

Loresa Somers
Teresa Somers

FRESHMEN

Janet Sparrow
Nancy Stallings

Doris Steele
Jackie Stone

Lynn Stutts
Jerry Suggs

Mike Sutton
Donna Sutton

Clyde Tickle
Diane Trollinger

Scarlet Troxler
Otis Tucker

James Tuggle
Joan Turner

Van Turner
Kathy Wade

Ellen Wagoner
Kay Wagoner

Eddie Walker
Patricia Ward

Ronald Webster
Ilene White

CLASS OF '66

Iris Whitesell
Tommy Whitaker

Jerry Williams
John Winn

Jimmy Winn
Margaret Wrenn

Sherion Wrenn
Marshall Zimmerman

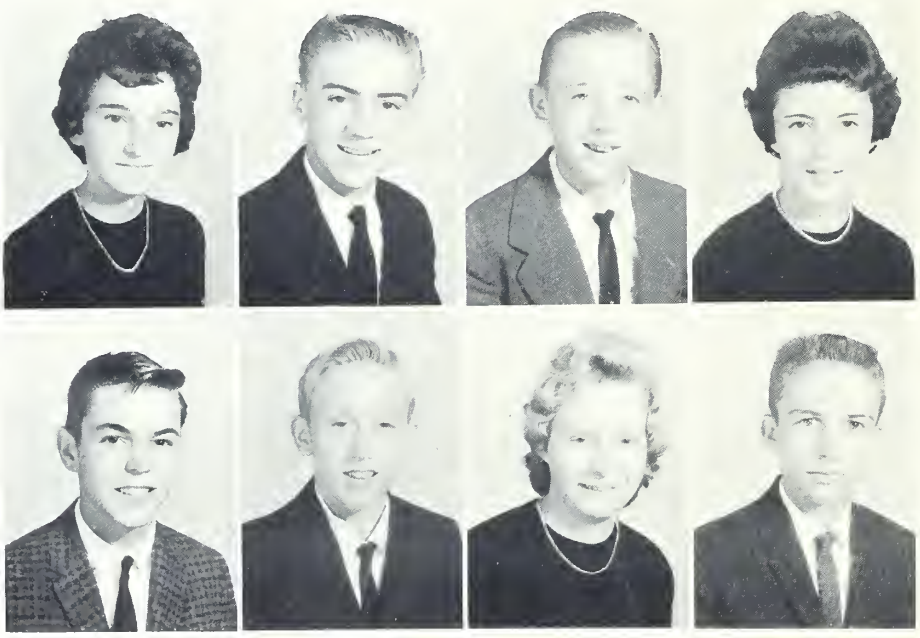

Activities

WE-HI-WA STAFF

Mrs. Barbara Roark---------- Sponsor
Betty Barnhardt---------- Co-Editor
Mrs. Jean Sadler----------Sponsor
Pat Sadler----------Co-Editor
Mrs. Jo Anne Crews---------- Sponsor

SEATED: Peggy Eanes, Betty Barnhardt, Pat Sadler, Ann Roberts, Jan Sadler. STANDING: Anita Snipes, Dee Wall, Carolyn Pyles, Patricia Isley, Carolyn Robertson, Linda Smith, Bobby Beckom, Don Brannon, Doug Parker, Becky Anderson, Jo Anne Matkins, Gary Harris.

WE-HI-WA . . . WESTERN HIGH WARRIOR

Every member of the We-Hi-Wa staff has contributed toward the publication of the annual.

Work will continue until the last annual is distributed. The first job was to select a name for the annual--this was done by vote of the student body. Then came the problem of choosing a theme, planning the lay-out, taking individual and group pictures, typing all the material, and finally adding the finishing touches before sending the final product to the printer.

Members of the annual staff set as their goal for this first We-Hi-Wa to cover every mark made this year as a new tribe came into being at Western High School.

WESTSIDE STORY STAFF

Brenda Shepherd, Co-Editor; Gray Andrews, Associate Editor; Anne Cunningham, Co-Editor.

SEATED left to right: Gray Andrews, Priscilla Jones, Miss Nancy Withers, sponsor; Howard Gerringer, Carolyn Baker, Stroud Noah, Gloris Hicks, Mrs. Evelyn Terrell, sponsor; Brenda Shepherd, Anne Cunningham. STANDING left to right: Mary Lou Perkins, Mary Harrington, Pat Sadler, Dianne Goodman, Becky Chatham, Howard Barnhardt, Reid Aldridge, Lydia Pritchett, Don Aldridge, Jean Brown, Janice Webster, Gayle Green, Mary O'dell, Janice Haizlip, Brenda Blaylock, Virginia Perkins.

The WEST SIDE STORY STAFF, under the leadership of the Journalism Class, attempts to bring to the students of Western High news of all the happenings in the high school as well as news of the surrounding area.

Since this is the first year of Western High School, the news staff is attempting to promote harmony and good school spirit among the students and faculty as they come together from the various communities.

Every person on the news staff is helping to promote co-operation among staff members as well as to prepare the WEST SIDE STORY for publication several times a year.

STUDENT COUNCIL

LEFT TO RIGHT: Becky Andrews, Reporter; Susan Sadler, Chaplain; Keith Oakley, Treasurer; Clay Smith, Vice-President; Jerel Boone, President; Anita Snipes, Secretary; Hobart Cook, Sergeant-at-Arms; Pat Sadler, Historian.

SEATED, Left to Right: Mrs. Terrell, sponsor; Mr. Isley, sponsor; Keith Oakley, Clay Smith, Jerel Boone, Anita Snipes, Hobart Cook, Mr. Smith, sponsor. ROW 1: Angela Edwards, Linda Dodd, Pat Edwards, Pat Sadler, Becky Andrews, Susan Sadler, Linda Ross, Marie Parrish, Joan McBride, June Poteat. ROW 2: Dickie White, Ricky Mitchell, Penny Simpson, Beth Garrison, Pat Wagoner, Margie Sadler, Karen Smith, Stroud Noah, Jewel Saunders, Fran Boyd, Linda Vaughn, Phyllis Long.

The Western High School Student Council represents the entire student body, and strives for the betterment of the school by carrying out worth-while and challenging projects. Students feel the council is both their agent of expression in the school and their connection with administration.

In all areas of student activity, the council has full support of the administration. The Council provides good relationships between students, faculty, and administration. Members of the Council must have a scholastic average of 85, and standards of conduct acceptable by the Faculty.

HONOR SOCIETY

President	Susan Sadler
Vice President	Don Brannon
Secretary	Karen Smith
Treesurer	Frances Litten
Chaplain	Gayle Green
Sponsor	Mrs. Graham

FIRST ROW, Left to Right: Carolyn Robertson, Susan Sadler, Patsy Simpson, Beth Garrison, Lila Ann Smith, Doris Barnes, Francis Litten, Sylvia Tickle, Shirley Leigh; SECOND ROW: Betty Barnhardt, Pat Wagoner, Marie Parrish, Anne Cunningham, Paula Whitesell, Karen Smith, Jo Ann Matkins, Gayle Green, Priscilla Jones; THIRD ROW: Pat Sadler, Gray Andrews, Clay Smith, Jerel Boone, Ray Steelman, Don Brannon, and Linda Smith.

Western's chapter of the National Honor Society is sponsored by the National Association of Secondary School Principals. The main objective of this organization is to stimulate scholarship in the secondary schools and to place secondary education on higher levels.

This year's projects included a program for United Nations Week with a generous UNICEF offering and a White Christmas Program.

FUTURE HOMEMAKERS

SEATED, Left to Right: Carol Winstead, Vice President; Beth Garrison, President; Jo Ann Matkins, Secretary; Mary Lou Perkins, Treasurer; SECOND ROW: Jo Ann Anderson, Stroud Noah, Parliamentarians; Paula Whitesell, Historian; Jean Brown, Chaplain; Sandra Jeffreys, Reporter; Brenda Shephard, Song Leader; Mrs. Johnson and Mrs. Allen, Sponsors.

FIRST ROW: Nancy Griggs, Faye Shore, Sandra Schmidt, Karen Lambert, Penny Simpson, June Poteat, Jan Haizlip, Beth Garrison, Jean Fogleman, Brenda Shepherd, Wanda Diamont, Linda Walker, Lydia Pritchett, Jean Brown, Carol Winstead. SECOND ROW: Stroud Noah, Dee Wall, Susan Garner, Katrina Tickel, Jo Ann Matkins, Dianne Goodman, Ann Roberts, Deanie Longest, Sandra Jeffreys, Susan Dixon, Sandra Ferrell, Frances Pitts, Linda Ross, Phyliss Long, Janie McDaries. THIRD ROW: Dianne Newman, Carolyn Pyles, Mary Lou Perkins, Teressa Somers, Ilene White, Brenda Terrell, Judy Lineberry, Paula Whitesell, Shirley Weaver, Barbara Waugh, Margaret Johnson, Sue Wyrick, Ruth Schmidt, Elizabeth Barber, Jo Ann Anderson, Sandra Saul, Kay Wagoner, Mary O'dell. FOURTH ROW: Mary Harrington, Hermine Adkins, Joann Turner, Linda Dodd, Ellen Hall, Brenda Greene, Carol Lewis, Vickie Hill, Bonnie Faucette, Patsy Stephens, Janice Terrell, June Poteat, Viola Inskip, Sherin Wrenn, Scarlett Troxler. FIFTH ROW: Vicky Rice, Jewel Saunders, Linda Lowe, Linda Murray, Pam Anderson, Sherril Searcy, Nancy Reid, Marie Parrish, Susan Moore, Sandy Epperson, Vickie Greene, Gail Crutchfield, Becky Chatham, Joan Dickerson, Sandra Ferrell and Glenda Brammer. SIXTH ROW: Wanda Murphy, Rebecca Campbell, Donna Pender, Rebecca Mitchell, Dianne Carter, Pam Gerringer, Sandra Huffines.

Future Homemaker's motto is "Furthering My Education for Future Roles." There are 90 charter FHA members.

The Harvest Moon dance was sponsored by Future Homemakers of America. Some important events during the year were: National FHA Week, a trip to Woman's College, the Mother-Daughter Banquet, and the district and state conventions.

FUTURE FARMERS

Officers

President . . . . . George Whitley

Sponsors. . . . . .L. A. Freeman, W. M. Turner

David Brammer, Troy Cox, Mike Wagoner, Mike Gabriel, C. W. Gerringer, John Guffey, Bennie Hopkins, Larry James, Tony Lewis, Roger Mansfield, Emanual May, Russell May, Robert Melton, Kenneth Murphy, Jimmy Porter, Jerry Saunders, Otis Tucker, John Wicker, Frankie Allred, Donnie Andrews, Eddie Baize, Ernest Beauchesne, Kenneth Billings, Jimmy Bradsher, Michael Johnson, Jimmy Kistler, Worth Lee, Lewis Melton, Lynn Stutts, Jerry Williams, Marshall Zimmerman, Raymond Barber, David Price, Donnie Alcon, Phil Brown, Gary Carter, Don Iseley, Richard Jones, Billy Lambert, Robert Medley, Charles Moody, Charles Moore, Dickey Robertson, Freddie Simmons, Ronnie Stultz, Max Taylor, Butch Tickle, Steve Williams, Jimmy Winn, Bobby Freen, Sterling Carter, Larry Fann, Richard Gerringer, Curtis Haizlip, Jerry Holyfield, Milton Huffine, Harold Kernodle, Jerry Lewis, James Long, Larry Madren, Henry Moody, Kenneth Murry, Dean Porterfield, Roger Rollins, Jerry Suggs, Donnie Danieley, Charles Horn, Edker Howerton, Gary Searcy, Phillip Walker, David Whitley, Keith Winn, Ronnie Dodson, Boyd Madren, Jerry Matkins, James Ray, Jerry Simmons, Jimmy Simmons, Tommy Thomasson, Jerry Troxler, George Whitley, Donald Williamson.

To assist the students who would like to become teachers, the Future Teachers of America Club gives them some practical experience while in high school. Once a year every member is given a chance to practice the knowledge they have acquired through being in this club. Others assist by substituting for a few hours at a time when teachers have to leave their classes.

President . . . . . Doris Barnes
Vice President . . . . . Marsha Lankford
Secretary . . . . . Carol Reynolds
Treasurer. . . . . Frances Litten
Chaplain . . . . . Lydia Pritchett
Song Leader. . . . . Brenda Shepard

FUTURE TEACHERS

1st ROW from left to right are--Doris Barnes, Lydia Pritchett, Ann Roberts, Diannie Longest, Sandra Jefferies, Susan Garner, Lila Ann Smith, Patty Simpson, Joyce Henderson. 2nd ROW--Judy Lineberry, Paula Whitesell, Stroud Noah, Jo Ann Anderson, Penny Simpson, Kay Wagoner, Brenda Shephard, Dee Wall, Carol Reynolds. 3rd ROW--Doug Parker, Linda Lowe, Linda Murray, Pam Anderson, Teresa Somers, Ilene White, Brenda Greene, Gayle Greene, Martha Hughes. 4th ROW--Carole Ellison, Iris Whitesell, Cindy Robertson, Susan McAdams, Frances Litten, Marsha Lankford, Janice Webster, Linda Garmon, Priscilla Jones.

LIBRARY CLUB

SEATED, Left to Right: Brenda Shephard, Vice President; Judy Williams, President; Linda Smith, Secretary; Johnny Walker, Treasurer; Pat Wagoner, Chaplain; and Sandy Epperson, Reporter.

Membership in the library club shall be open to all library assistants.

Assistants are selected from students with a B or above average, who are interested, and will give real service to the library, the club, and the school.

The purposes of the library club are: 1. To sponsor greater interest among students in libraries and library service. 2. To stimulate reading interests. 3. To improve the library service in the school.

STANDING, behind desk: Johnny Walker, Linda Smith, Judy Williams, Brenda Shepherd, Pat Wagoner. SECOND ROW: Gloria Hicks, Sue Iseley, Wanda White, Hobart Cook, Carl Hughes, Donnie Council, Mike Wilburn, Sandy Epperson, Lydia Pritchett, Nancy Reid, Ray Johnston, Steve Blanchard, Norris Underwood Sandra Farrell, Vicki Rice, Jewel Saunders, Margaret Wilson and Brenda Peterson.

LIBRARY ASSISTANTS

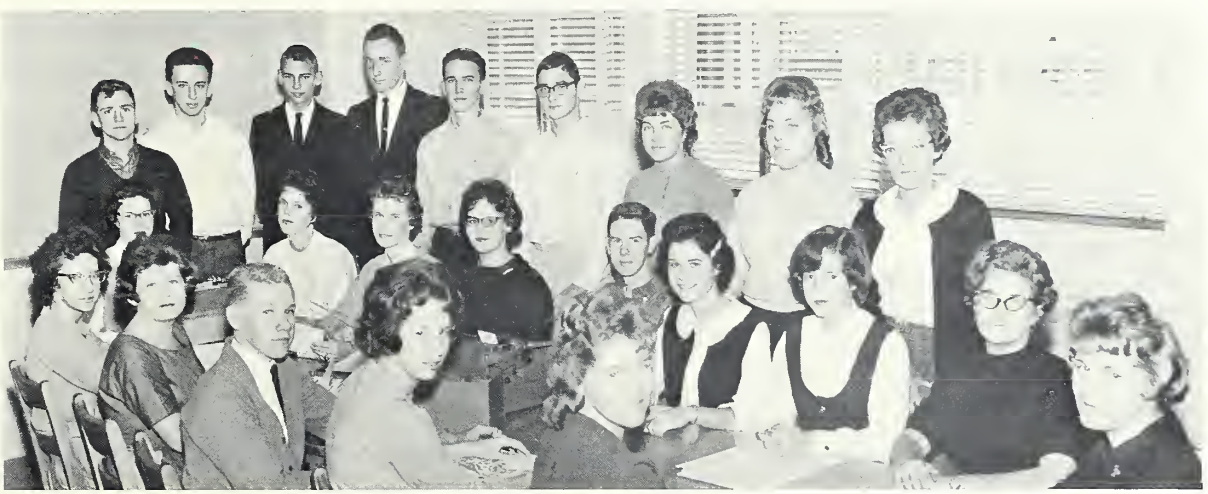

SEATED, First Row: Margaret Wilson, Vicki Rice, Norris Underwood, Lydia Pritchett, and Brenda Shephard. SECOND ROW: Linda Smith, Nancy Reid, Pat Wagoner, Sandy Farrell, Carl Hughes, Sue Iseley, Sandy Epperson, Brenda Peterson, and Wanda White. STANDING, left to right: Johnny Walker, Ray Johnston, Hobart Cook, Donnie Council, Steve Blanchard, Mike Wilburn, Judy Williams, Gloria Hicks, Jewel Saunders.

GLEE CLUB MEMBERS

FIRST ROW: Brenda Terrell, Shirley Heyworth, Linda Ross, Peggy Eanes, Brenda Blaylock, Wanda Diomand, Linda McCrickard, Donna Sutton, Helen Atkins, Kaye Wagoner, Lila Anne Smith, Linda Walker, Dare Bowman, Katrina Tickle, Angela Edwards, Sue Wyrick, Linda Vaughn, Barbara Waugh. SECOND ROW: Judy Joyce, Ruth Schmidt, Jerry Anne McAdams, Phyllis Long, Kaye May, Janice Webster, Mary O'dell, Glenda Hurlocker, Dottie Councilman, Janie Hyatt, Ellen Hall, Francis Pitts, Mary Lou Keller, Helen Johnson, Gayle Greene, Susan Moore, Carol Reynolds, June Patterson. THIRD ROW: Brenda Peterson, Margie Paschal, Ardith Parker, Marsha Lankford, Janice Purcell, Linda Wyrick, Viola Inskip, Jeanne Fogleman, Mary Trollinger, Sherry Routh, Vickie Greene, Pricilla Jones, Susan Dixon, Anna Rose Marino, Teresa Somers. FOURTH ROW: Dickie White, Mike Sutton, Doug Parker, Donnie Council, Tony Whitt, Mike Wagoner, Roger Hewitt, Jimmy Porter, Don Westbrook, Jimmy Crutchfield, Larry Brown, Howard Barnhardt.

DIRECTOR
Mr. Lacy Fogleman

The Glee Club has performed during the year at P.T.A., NCEA meeting, County School Board meeting, at assemblies and for many other groups. These students sing for the love of singing and add a great deal to the over-all program of the school.

BAND

Members of the band are as follows: Jimmy Kistler, Mike Hudson, Tommy Garrison, Marshall Zimmerman, L. B. Huffines, Elizabeth Barber, Sandra Schmidt, Doris Barnes, Judy Lynch, Faye Shore, Mary Harrington, Havaline Troxler, Theron White, Glenn Garrison, Leon Setzer, Mike Newsome, Mrs. Beverly Newman, Jerry Lewis, David Scott, and Virginia Perkins.

The Western High School Band, under the direction of Mrs. Beverly Newman, has achieved considerable success during its first year. The band has added much to the enthusiasm of many of our basketball games, and is planning for a marching band in the near future.

V.I.C. Officers

Vice President----------Diana Burge
President----------Earl Dunn
Second Vice Pres.----------Gary Smith
Secretary----------Brenda Loy
Reporter----------Mary Ida Sutton
Treasurer----------Randy Councilman

The purpose of any vocational training experience, in brief, is to assist individuals in their preparation for employment. Thus, the selection of a field of work for training is an important decision and should be made on the basis of careful study and guidance. Enrollment in the Industrial Cooperative Training program is limited to those students who have reasonable vocational objectives for which the program can provide worthwhile assistance.

The Vocational Industrial Cooperative is an outgrowth of students enrolled in the Industrial Cooperative Training program and is a very active group at Western High School.

I.C.T.

FIRST ROW: Dare Hughes, Barbara McCrickard, Charlotte Crutchfield, Mary Ida Sutton, Brenda Loy, Dianne Burge, Jeanne Shealey, Shirley Lee, Pricilla Gerringer. SECOND ROW: Thurman Montgomery, Rhonnie Barber, David Regan, Judy Garrison, Linda Moody, Brenda Crumpler, Gary Smith, Jimmy Guffey, Stanley Wyrick. THIRD ROW: J.R. Mills, John Pennington, Tommy Hensley, Billy Hawkins, Randy Councilman, Mike Wise, Earl Dunn.

Features

BETH GARRISON

MISS WESTERN HIGH—1963

CONTESTANTS AND ESCORTS

MISS WESTERN PAGEANT

TOP FIVE

Frances Litten, Marsha Lankford, Brenda Shepherd, Carol Wolfe, Beth Garrison.

MISS WESTERN HIGH

Frances Litten
Mike McIntyre

Carol Lewis
Harold Bookout

Judy Thompson
Richard Overman

Marsha Lankford
Richard Lee

Martha Hughes
Jimmy Chandler

Principal Primm crowns Queen Beth Garrison!

Anita Snipes
Clay Smith

BEAUTIES

Angelia Edwards
Keith Oakley

Joyce Henderson
Wesley Snyder

Carol Wolfe
Tommy Thomasson

Brenda Shepherd
Elwood Haizlip

Carol Wolfe

Marsha Lankford

Frances Litten

MISS WESTERN

Brenda Shepherd

Judy Thompson

TALENT

Carol Lewis

Anita Snipes

Beth Garrison

HOMECOMING
1962
WESTERN-SILER CITY GAME

JoAnn receives crown from Mr. Primm.
Escort Jerel Boone.

Queen in Christmas Parade

Homecoming Contestants

LEFT TO RIGHT-Van Turner, Joyce Coggins, Richard Hillard, Marsha Lankford, Randy Councilman, Pat Billings, Queen JoAnn Matkins, Jerel Boone, Beth Garrison, Ray Steelman, Sylvia Tickle, Charles Harris, Carol Lewis, Ronnie Matlock.

MARSHALS

Gayle Greene Sandy Epperson

Sylvia Tickle Pat Edwards

Linda Smith Carolyn Robertson

The top ten students in the Junior class scholastically serve each year as Western High School Marshals. These averages are based on ninth and tenth grades and computed through the office with the aid of junior advisors. This year the top ten will select a chief.

Doris Barnes Pat Wagoner

Marie Parrish Anita Snipes

SCENES . . .

Western - Before the grass!!!

Viewing Science

Dee and Stroud Really Go!

Going!

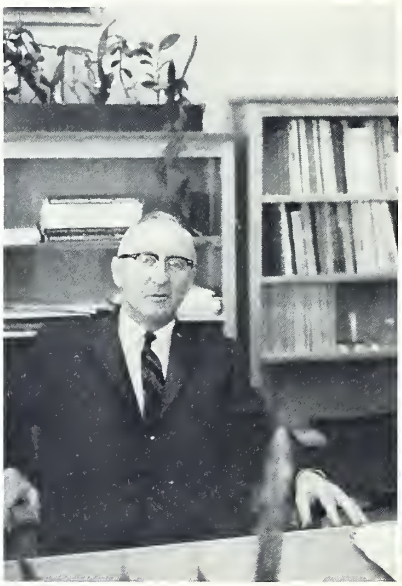

Going!

Gone!

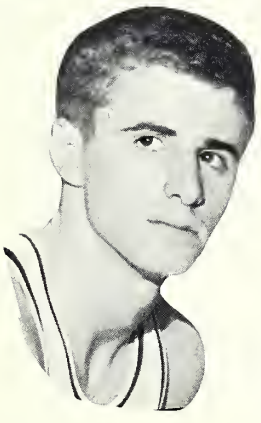

Athletics

Western Coaching Staff

WESTERN WARRIORS

Richard Griffin, Royce Fargis, Frank Kernodle, Charles Horne, Ronnie Stultz, Mike Foust, Howard McIntyre, Joe Trent, Jimmy Ireland, Eddie Walker, Harold Penland. 2nd ROW: John Callahan, Donnie Isley, Harold Bookout, Gary Morton, Mike Murray, Jerry Troxler, Larry Fann, Don Williamson, Butch Andrews, Richard Gerringer, Gary Harris.

Captain Haizlip, Head Coach Stout

WESTERN HIGH SCHOOL
FOOTBALL 1962

* SCORING	TOUCHDOWNS	EXTRA POINTS	TOTAL
*Don Brannon	12	3	75
Mike McIntyre	2	0	12
Tommy Thomasson	1	3	9
Bill Cross	1	1	7
Harold Bookout	1	0	6
Richard Lee	1	0	6
Elwood Haizlip	0	2	2
Richard Overman	0	1	1
Royce Fargis	0	1	1

*Conference Leader

TOTAL OFFENSE — 10 Games

Rushing	1,556
Passing	544
Total	2,100

TOTAL DEFENSE — 10 Games

Rushing	1,546
Passing	436
Total	1,982

FOOTBALL SQUAD

3rd ROW: Bob Rainey, JV Football; Eddie Hughes, Line Coach; Harvey Sharpe, Backfield Coach; Pete Stout, Head Football Coach; Billy Joe Lambert, Ronnie Cain, Richard Franks, Richard Overman, Mike McIntyre, Jerry Stainback, Jimmy Chandler, Billy Isley, Managers: Roger Stultz, Johnny Walker, Roger Setzer, Charles Harris, Jerry Suggs. 4th ROW: Donnie Council, Don Brannon, Tommy Thomasson, James Ray, Elwood Haizlip, Richard Lee, Wesley Gilliam, Billy Turner, Jerry Matkins, Bill Cross.

INDIVIDUAL STATISTICS

Don Brannon-Most Points Scored-75
Most points scored in one game-13
Longest touchdown run-78 yards
Most yards rushing-824 yards
Most yards rushing in one game-200

Elwood Haizlip-Most yards passing-124
Longest TD pass-43 yards
Most yards passing for season-469

Ronnie Cain-Longest punt-54 yards
Best punting average-33 yards

Donald Williamson-Most fumbles recovered 6

Harold Bookout-Most passes caught-19

Mike McIntyre-Longest kick-off return for TD-85 yards
Longest punt return for TD-56 yards

Jerry Matkins-Most blocked punts-1

WHS FOOTBALL SCOREBOARD

WHS- 6	Southern-	
WHS-12	Graham-	26
WHS- 0	Eastern-	7
WHS- 7	Siler City-	12
WHS-20	E. Montgomery-	6
WHS-21	W. Montgomery-	0
WHS-14	Eastern-	20
WHS-13	Graham-	14
WHS-12	Gibsonville-	19
WHS-14	Piedmont-	21

Backs prepare for action.

Starting

WARRIORS ON THI

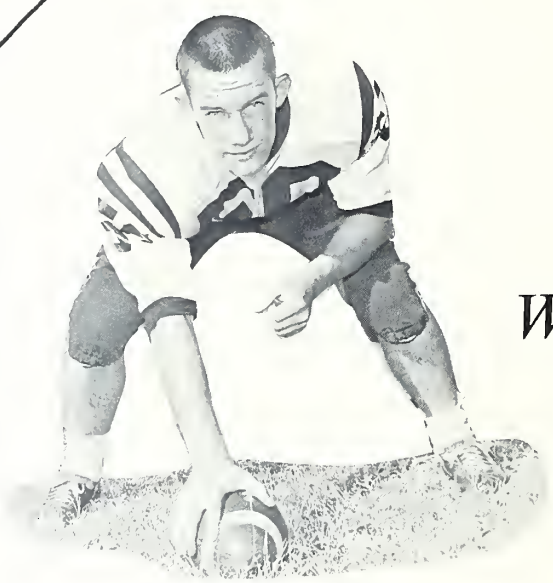

Matkins - All - Conference 1st. - string. Outstanding lineman.

Wesley Gilliam - 2nd. - string. All - Conference tackle.

Warriors in there fighting!

Richard Lee ·
ence second-

HE PUSHED!! REF!

LINE -- 1962

WAR PATH

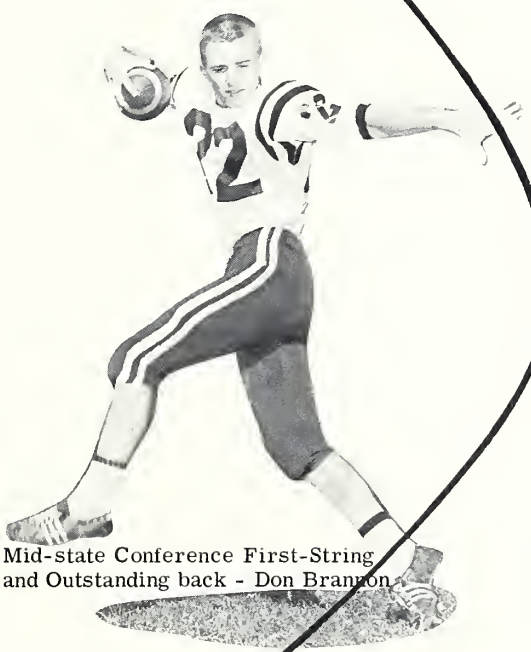

Mid-state Conference First-String
and Outstanding back - Don Brannon.

Matkins says, "Tee, will you please
get off me! I'm on your team"!

Mid-State Confer-
ring end.

Mid-State Conference second-string
Quarterback - Elwood Haizlip.

JUNIOR VARSITY

SEATED: left to right; Mike Foust, Billy Joe Lambert, Ronnie Stultz, Mike Carter, John Winn, David Chandler, Jerry Williams, Eddie Walker, Larry Smithey. KNEELING-Junior Ayers, Harold Bookout, Donnie Iseley, Donnie Andrews, Richard Griffin, Steve Blanchard, Gary Morton, Jimmy Chandler, Lynn Stutts. STANDING-Coach Bob Rainey, Larry Fann, Mike Wilburn, Johnny Calahan, Mike Wagoner, Darrell Nix, Donnie Council, Mike Murray, Gary Harris, Charles Horne, Harold Penland, Howard McIntyre.

Win or lose Western High's Junior Varsity football team demonstrated just as much "scrap" as the Varsity, providing valuable experience for the future.

SEATED: left to right; Donnie Andrews, Gary Morton, Harold Penland. KNEELING-Jimmy Chandler, Don Iseley, Larry Smithey, Howard McIntyre. STANDING-Mike Carter, Charles Horne, Johnny Calahan, Richard Griffin, Mike Foust.

VARSITY CLUB

FIRST ROW: Richard Overman, Elwood Haizlip, Billy Turner, Richard Franks. SECOND ROW: Jimmy Ireland, Ronnie Cain, Richard Lee, Tommy Thomasson, Jerry Toxler, Mike McIntyre, Royce Fargis, Jimmy Chandler. THIRD ROW: Richard Gerringer, Joe Trent, Wesley Gilliam, Don Brannon, Jerry Matkins, Harold Bookout, Donald Williamson.

The varsity club includes students who have earned a letter at Western High School. Monogram Club members are those who earned letters at one of the three consolidating schools.

MONOGRAM CLUB

FIRST ROW: Wesley Gilliam, Richard Lee, Jimmy Chandler, Richard Gerringer, Harold Bookout, Elwood Haizlip, Billy Turner, Royce Fargis, Donald Williamson, Don Brannon. SECOND ROW: Richard Overman, Joe Trent, Ronnie Cain, Tommy Thomasson, Richard Franks, Jerry Troxler, Jerry Matkins, Jimmy Ireland, Mike McIntyre, Roger Setzer. THIRD ROW: Sandra Jeffreys, Deanie Longest, Linda Ross, Margie Sadler, Arlene Hurlocker, Linda Huffman, Janie Hyatt, Beth Garrison, Judy Thompson, Anita Snipes, Nancy Rascoe, Johnnie Walker. FOURTH ROW: Charles Harris, Ardith Parker, Vickie Greene, Donna Thompson, Karen Smith, Carol Wolfe.

LEFT TO RIGHT--Royce Fargis, Ray Johnson, Mike McIntyre, Ray Steelman, Don Brannon, Larry Tipton, Richard Franks, Eddie Driver, Tommy Thomasson, Coach Sharpe, Elwood Haizlip, Richard Lee, Charles Harris, Roger Setzer, Mike Sutton.

LEFT TO RIGHT--Richard Franks, Mike McIntyre, Elwood Haizlip, Richard Lee, Don Brannon.

W.H.S.-36	Hillsboro-	46
W.H.S.-31	Bessemer-	32
W.H.S.-41	Hillsboro-	45
W.H.S.-39	Bessemer-	44
W.H.S.-37	Madison-Mayodan-	43
W.H.S.-38	Gibsonville-	39
W.H.S.-41	Southern-	46
W.H.S.-49	Morehead-	63
W.H.S.-37	Reidsville-	38
W.H.S.-69	West Montgomery-	49
W.H.S.-53	West Montgomery-	51
W.H.S.-56	Eastern-	57
W.H.S.-53	Reidsville-	49
W.H.S.-46	Graham-	37
W.H.S.-45	Enloe-	39
W.H.S.-28	Graham-	27
W.H.S.-36	Eastern-	74
W.H.S.-54	Southern-	46
W.H.S.-47	Gibsonville-	40

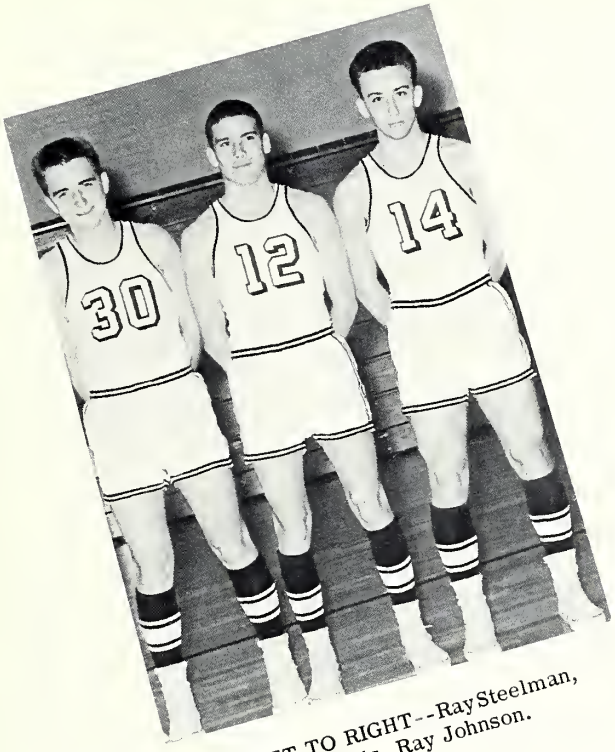

LEFT TO RIGHT--Ray Steelman, Royce Fargis, Ray Johnson.

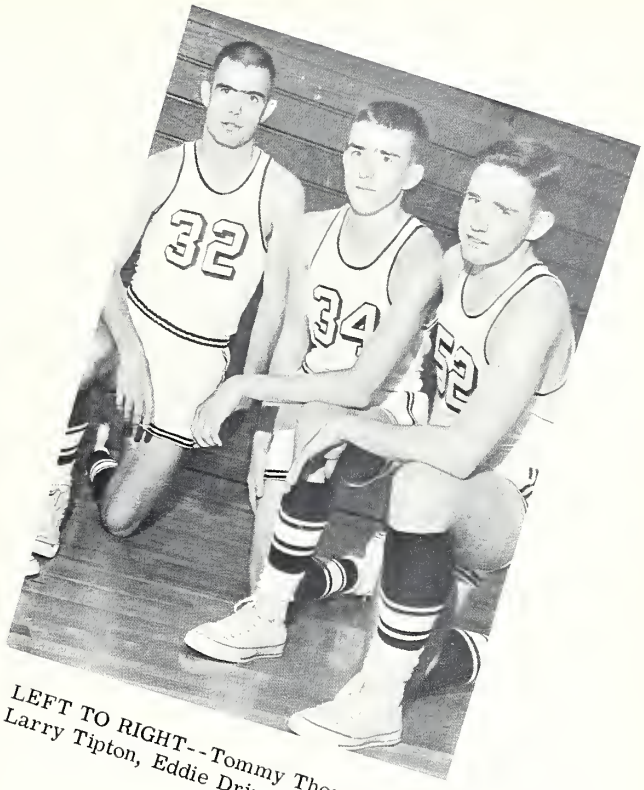

LEFT TO RIGHT--Tommy Thomasson, Larry Tipton, Eddie Driver.

Although their won-loss record is not impressive, the Warriors basketball team led in spirit throughout the season. Don Brannon led the squad in scoring-second in county-and earned a berth on the All Conference team.

Charles Harris

Co-captains--Richard Franks, Elwood Haizlip.

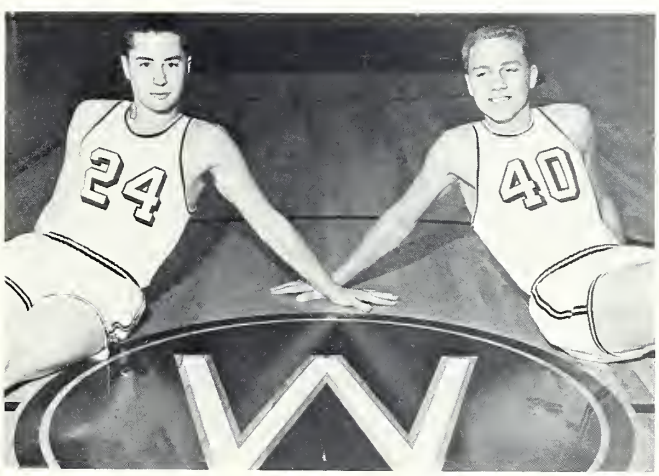

GIRLS

Western 26
Western 26
Western 46
Western 22
Western 38
Western 42
Western 22
Western 25
Western 27
Western 16
Western 24
Western 25
Western 21

LEFT TO RIGHT--Mary Lou Perkins, Beth Garrison, Linda Huffman, Janie Hyatt, Arlene Hurlocker, Linda Ross.

Left to Right, KNEELING: Ardith Parker, Beth Garrison, Janet Caviness, Mary Lou Perkins, Arlene Hurlocker, Janice Terell, Linda Smith, Linda Ross. STANDING: Sandra Farrell, Joyce Henderson, Cherry Gay Miles, Margie

LEFT TO RIGHT--Margie Sadler, Linda Smith, Donna Thompson, Vickie Greene, Nancy Rascoe, Janet Caviness.

BASKETBALL

Hillsboro	29
Hillsboro	14
Gibsonville	27
Southern	26
W. Montgomery	14
W. Montgomery	30
Eastern	27
Graham	29
Graham	30
Eastern	34
Southern	26
Gibsonville	18
Eastern (Tournament)	28

LEFT TO RIGHT--Linda Huffman, Janie Hyatt, Beth Garrison, Arlene Hurlocker, Linda Ross, Mary Lou Perkins.

Sadler, Donna Thompson, Vickie Greene, Linda Huffman, Janie Hyatt, Nancy Rascoe, Mr. Rainey--Coach, Carol Wolfe--Manager, Not Pictured Carol Lewis--Manager.

STANDING--Linda Smith, Janet Caviness, Margie Sadler, Nancy Rascoe, Donna Thompson. KNEELING--Ardith Parker, Janice Terrell, Vickie Greene.

JAYVEE BASKETBALL

LEFT TO RIGHT--David Chandler, Richard White, Wesley Gilliam, Mike Carter, Gary Searcy, Wesley Snyder, Van Turner, Eddie Matkins, Jimmy Chandler, Coach Stout, Lee Blanks, Gary Harris, Bobby Byrd.

WHS SCOREBOARD

WHS	41	Bessemer	33	WHS	49	Eastern	37
WHS	29	Turrentine	36	WHS	42	Graham	18
WHS	46	Bessemer	45	WHS	42	Reidsville	27
WHS	43	Madison Mayodan	53	WHS	49	Broad St.	35
WHS	41	Southern	50	WHS	35	Turrentine	40
WHS	45	Morehead	49	WHS	19	Graham	20
WHS	32	Broad St.	40	WHS	49	Eastern	47
WHS	39	Reidsville	52	WHS	37	Southern	42

LEFT TO RIGHT--Richard White, Wesley Gilliam, Van Turner, Gary Searcy, Mike Carter.

Jayvee Boys showed a great deal of hustle and enthusiasm during the season. Jayvee Gilliam moved to the Varsity Squad early in the year and was replaced by Bookout in the starting line-up.

CHEERLEADERS

FIRST ROW; Left to Right: Judy Thompson, Deanie Longest; Chief, Janie James. SECOND ROW: Havoline Troxler, Dee Wall, Betty Parrish, Sandra Jeffreys, Vickie Hill, Brenda Loy, Judy Lynch, Anita Snipes.

The peppiest of all the Wartribe . . .

Deanie Longest, Chief Cheerleader

FIRST ROW, Left to Right: Brenda Loy, Vickie Hill, Deanie Longest, Chief, Janie James, Sandra Jeffreys. SECOND ROW, Left to Right: Anita Snipes, Havoline Troxler, Judy Thompson, Judy Lynch, Betty Parrish, Dee Wall.

Good Morning!

August 29--Teacher-Student Orientation Day

August 30--First Day of School

August 31--Football season opens

September 3--Labor Day--school out

September 25--NCEA District Meeting--school out

November 22-23--Thanksgiving Holidays

December 4--Basketball season opens

December 5--ACEA Banquet

December 21--Christmas Holidays

No Sylvia, you can't take it with you!

Work or play?

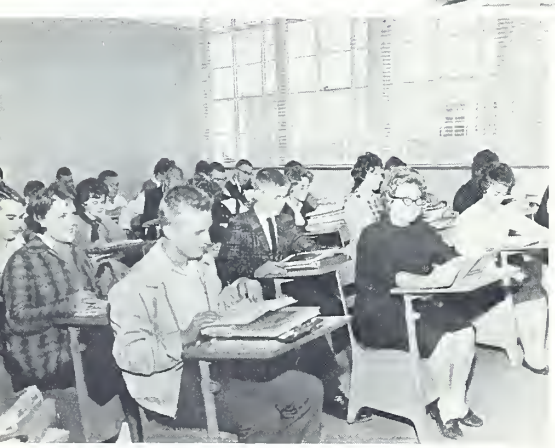

At ease, students

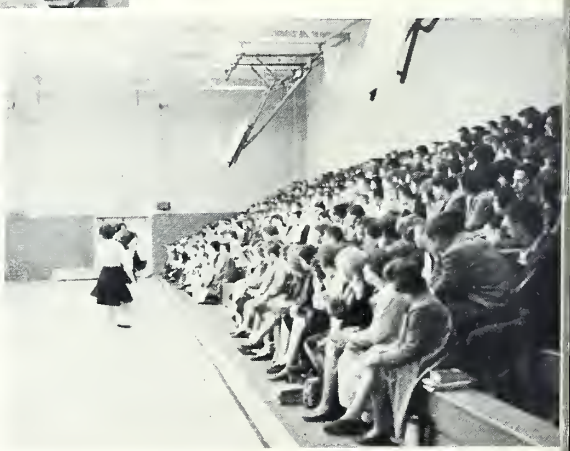

A little Louder, please.

IN REVIEW

Merry Christmas

Dig those crazy legs!

Man the Battle Stations!

"Sorry, I can't read either, Miss Earle."

January 11--Miss Western Pageant

January 16--NCEA Area Conference

March 22--Baseball season opens

March 25-31--Senior trip

April 12-15--Easter Holidays

April 26--Junior-Senior Prom

May 19--Baccalaureate Service

May 23--Class Night

May 24--Graduation

May 29--School out!

Do you have that tired run-down Feeling?

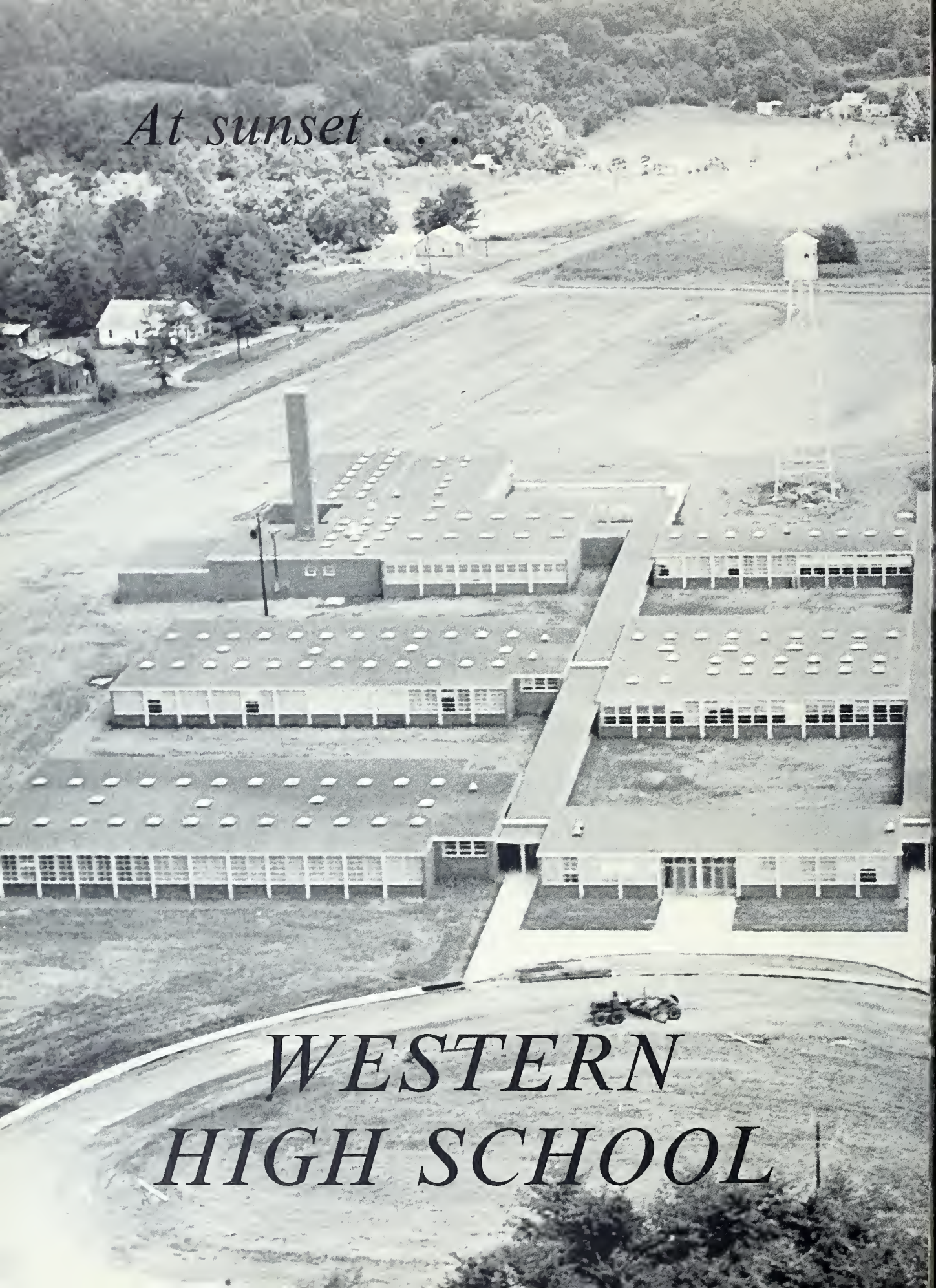
At sunset . . .
WESTERN
HIGH SCHOOL

Advertising

"I hear Cone Mills Corporation is a good place to work."

"You're right . . . they have a fine career development program . . . I'm applying for a job with Cone!"

CONE MILLS CORPORATION

"Where fabrics of tomorrow are woven today."

EXECUTIVE OFFICES
Greensboro, N. C.

FINISHING PLANTS
Carlisle & Greenville, S. C.
Greensboro & Haw River, N. C.

MANUFACTURING PLANTS—Avondale, Cliffside, Greensboro, Forest City, Salisbury, Pineville, Reidsville, Gibsonville, Haw River and Hillsboro in North Carolina, Greenville in South Carolina.

CONE PLANTS IN YOUR AREA ARE GRANITE AND TABARDREY.

Compliments of

BURLINGTON PAINT AND GLASS CO.

North Church Street

Burlington, North Carolina

WESTERN'S Biggest Boosters!!

Compliments of

GIBSONVILLE DRUG CO.

GENERAL TIRE SUPPLY, INC.

General Tires and Batteries

Kraft System of Tire Recapping

Telephone 6-6951--6-7019
301 N. Main Street
Burlington, N. C.

CURRIN AND HAY

Men's, Ladies' and Student's Wear

117 W. Davis Street

Burlington, N. C.

Compliments of

THE TELEVISION COMPANY OF BURLINGTON

Sales and Service
1761 West Webb Avenue
CA 7-2946

Compliments of

CAROLINA BIOLOGICAL SUPPLY CO.

Burlington, N. C.

Compliments of

BARNHARDT'S SALAD COMPANY, INC.

Route 1

Burlington, North Carolina

Phone JU 4-3351

Compliments of

HUEY'S BARBEQUE

Phone JU 4-7211

Rt. 4, Burlington, N. C.

The electric heat pump provides year-'round comfort!

The flameless electric heat pump keeps you cozy warm in winter and comfortably cool in summer . . . providing your home with a delightful climate every day of the year.

DUKE POWER

133 West Front Street

Burlington, North Carolina

Ann in deep thought!

Hurry up girls!

Go team, go!

Turner lays one up!

BOONE FURNITURE STORE

Fine Furniture

General Electric Appliances

Sales and Service

Phone 449-4026

Gibsonville, N. C.

PIEDMONT METALS

Fabricators of
Miscellaneous Steel

222 W. Webb Avenue
Burlington, N. C.
Phone CA 6-8940

Compliments of

CENTRAL GROCERY CO., INC.

Burlington, N. C.

T. N. BOONE TAILORS

The Finest in Formal Rentals
Dinner Jackets, Tuxedos, Blue Suits

221 S. Main Street
Burlington, N. C.

OUR 90th YEAR
SELLARS
OF BURLINGTON

SELLARS DEPARTMENT STORE

328 South Main Street

Burlington, N. C.

C. L. WILBURN'S

ESSO

Elon College
North Carolina

R. D. COBB & SON

Wholesale Dealer

P. O. Box 212

1607 W. Webb Ave. Dial 226-0789

LOY AND THOMAS
SERVICE STATION AND GROCERY

Intersection Highways
87 & 100 Route 1
Elon College, N. C.
Phone JU 4-7671

LUCAS ESSO SERVICE

Complete Car Care

Luncheonette

OSCAR'S COUNTRY KITCHEN
AND SNACK-BARS

No. 1: Glen-Raven JU 4-8776

No. 2: Maple Ave. CA 7-2250

Oscar Gammon--Owner

GLEN RAVEN FABRIC SHOP

Quality Dress & Decorative Fabrics

Simplicity-McCall's-Butterick
Patterns
Box 144 Glen Raven, N. C.
Burlington & Elon Highway
Phone JU 4-7321

ALAMANCE SPORTING GOODS, INC.

"Not the Biggest, but the Best"

Phone CA 6-9308 251 E. Front St.

Burlington, N. C.

KOURY'S

443 S. Main Burlington, N. C.

Where Smart Women & Teens Shop

R. E. BOONE

Laundry & Dry Cleaners

North Main at Five Points

Burlington, N. C.

RHODES, INC.

FURNITURE

Complete House Furnishers

Phone CA 6-5576 448 S. Main St.
D. W. McAdams Burlington, N. C.

ASHER-McADAMS DRUG CO.

305 Trollinger St.
Burlington, N. C.

Phone CA 6-1619

Free Delivery Free Parking

Visit

ROSES

Burlington's Most

Complete Variety Store

340 Main St.

Compliments of

OSSIPEE WEAVING

DIVISION OF

BURLINGTON INDUSTRIES

Route 1 Elon College, N. C.

T. V. RADIO CENTER
Radio - Television
Sales and Service
169 N. Main St.
Phone CA 7-7215 Burlington, N. C.

NEAL WRIGHT, JEWELER

Box 387 204 S. Main St.
Telephone 6-5956 Burlington, N. C.

REGAL CLEANERS AND LAUNDRY

Individual and Personalized
Cleaning

1603 S. Church Phone CA 6-3742

COLEMAN'S
Men's Dept. Stagg Shop
Village Room
437 S. Spring St. Phone CA 7-3283
Opposite Post Office
Burlington, N. C.

EDDIE'S TYPEWRITERS &
Adding Machine Service
Royal Typewriters
127 N. Main St., Burlington, N. C.

Compliments of

NEESE-SHOFFNER
FURNITURE COMPANY

Compliments of

TROLLINGER FLORIST
Burlington, North Carolina

Compliments of
EANES OIL SERVICE
Route 4
Burlington, N. C.
Phone JU-4-6281 or JU-4-6287

Compliments of
SOMER'S FISH HOUSE
1233 West Webb Avenue
Burlington, N. C.
Phone CA 8-8377

Compliments of
ROBERT'S 5¢-10¢-25¢ STORE
326 Trollinger Street
Burlington, N. C.
Phone CA 6-8449

Compliments of
SMITH CLEANERS
Box 257
Glen Raven, N. C.
Phone JU-4-7651

Compliments of

GENEVA'S BEAUTY SALON
Trollinger Street
Burlington, N. C.

WOODY'S ESSO

Wash, grease and oil change
Complete Car Service

Route #2
Burlington, N. C. Phone CA-6-3089

Compliments of

FOSTER SHOE COMPANY

"Shoes for the entire family."

132 East Davis Street
Burlington, N. C.
Phone CA 6-5206

MELVILLE DAIRY, INC.

MELVILLE DAIRY

For Purity!

For Freshness!

For Extra-Fine Flavor!

Drink Melville Dairy Milk

Phone CA 6-6391

Burlington, N. C.

"Part of Your Smart Look"

Hosiery of Distinction

GLEN RAVEN KNITTING MILLS, INCORPORATED

Altamahaw Newland

North Carolina