

Whirligig

1950

This book belongs to
Alice Lane Hardin

Dear Alice,

I have enjoyed being in high school with you. Didn't we have fun? You are an wonderful girl and I wish you all the luck in the world.

Your darling friend,
your friend,

Margaret Lewis

Dear Alice,

I have really enjoyed being in school with you especially at Ayer's. I will always think of you as something extra special. It is nice to have such good friends as you are.

Love,

Joe Attayek

Dear Alice,

Don't ever forget our wonderful beach trip. School has been great even to C. You are a cute, nice and sweet girl. Love
Sp Zimmerman



Digitized by the Internet Archive
in 2018 with funding from
North Carolina Digital Heritage Center

<https://archive.org/details/whirligig19501950gree>

Fred M. Upchurch *Editor*
Carolyn Birgel *Associate Editor*
Lining Burnet *Business Manager*
John Colson *Assistant Business Manager*
Mrs. Estelle M. LeGwin *Faculty Advisor*





Whirligig

1950

VOLUME 1



PUBLISHED BY
THE STUDENTS OF GREENSBORO SENIOR HIGH SCHOOL
GREENSBORO, NORTH CAROLINA

*Long ago and far away
We dreamed fine dreams one day.
And now those dreams are here beside us.*



Foreword

We are all dreamers. In our minds we dwell on things which are highly improbable. Sometimes, however, these fancies materialize—the *Whirligig* is an example: our stadium and new Alma Mater are examples—therefore we chose “dreams” as a theme for the first issue. We do not plan to stop dreaming. Who knows what more we might accomplish?

After the theme was chosen, our next problem was finding a name for our “dream-come-true.” The staff asked for help by holding a contest. From all the suggestions made by the interested student body we decided upon *Whirligig* as the perfect name. Our athletic teams are called the Whirlwinds; moreover, O’Henry, a favorite son of Greensboro, wrote a book entitled *Whirligigs*. When we consulted Webster for a definition of “whirligig”, we found it to mean anything which rotates from a pivot, and Greensboro is the Pivot of the Piedmont. We are delighted to have hit upon *Whirligig*, a title so appropriate and attractive.

Contents

OUR SCHOOL

ORGANIZATIONS

ATHLETICS

FEATURES

***Just one look and then we knew
that all we’d longed for
had come true.***

Through the last two decades we have lacked many things here at Greensboro High School, some of which are still needed to nourish the growth of our school; but never, not even in the disrupted years of depression and war, have we lacked a responsible leader. With all the gratitude of which we, the students, are capable, we dedicate this first issue of the *Whirligig* to our industrious principal, Mr. A. P. Routh. It is he who, although he has chosen to remain in the background, played a large part in making the yearbook possible. He has concerned himself, however, not only with school spirit and the welfare of the students but also is prominent in all worth while civic and community affairs. Perhaps part of the credit for his success can be attributed to his charming wife and the happy home which they enjoy. By this dedication we wish to proclaim our appreciation of our good fortune.

Mr. and Mrs. A. Paul Routh



OUR SCHOOL



*Without a guide, without a friend,
We'd ne'er have reached
this journey's end.*





MR. BEN L. SMITH
Superintendent of Greensboro City Schools
A.B., M.A., Duke University

School Board

(Left to right): John Foster, Howard Holderness, Hal H. Jordan, Robert Mosely, J. C. Cowan, Secretary Ben L. Smith, Chairman D. E. Hudgins, and Mrs. David M. Brown. Absent: Dr. Raymond Smith.



MR. A. PAUL ROUTH
Principal of Greensboro Senior High School
A.B., University of North Carolina
M.A., Columbia University



Administration

MR. CHARLES E. HERBERT
Assistant Principal and Dean of Boys
A.B., Oklahoma Central State Teachers College
M.A., University of Oklahoma



Faculty



Miss Sarah Abernethy
Mathematics

Mrs. Grace Alton
Mathematics

Mr. David Arner
Assistant Band Director

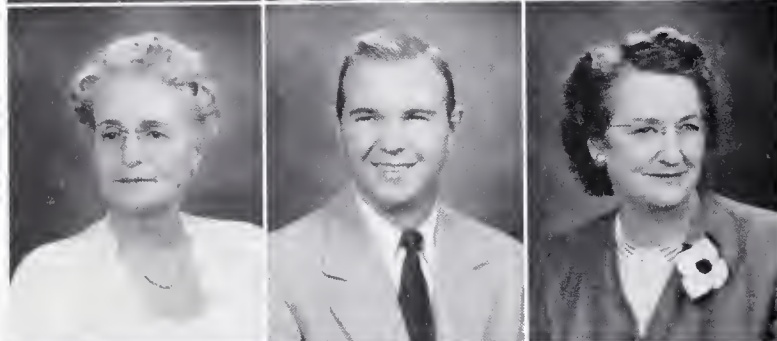

Mrs. Emma S. Avery
History

Mr. Charles R. Baker
Physical Education

Mrs. Nellie D. Blackburn
Biology



Miss Mary Ellen Blackmon
History

Miss Rebekah E. Boone
Business Education

Miss Lucille Browne
Diversified Occupations



Miss Lottie Burnside
Mathematics

Miss Maude Carter
English

Miss Mozelle Causey
English



Miss Diana Darden
Secretary

Mr. Donovan L. Darnell
Mechanical Drawing

Mrs. Kate C. Everhart
Biology

Faculty

Mrs. Grace Faver
Art

Mrs. Margaret G. Finch
Distributive Education

Miss Margie M. Gabriel
Physical Education



Miss Edna Garlick
English

Miss Mary Giles
Typing, Bookkeeping

Miss Vernelle Gilliam
Assistant Librarian



Mrs. Jessie Belle Gorrell
French, Spanish

Mr. J. Kimball Harriman
Orchestra

Mr. Herbert Hazelman
Band Director

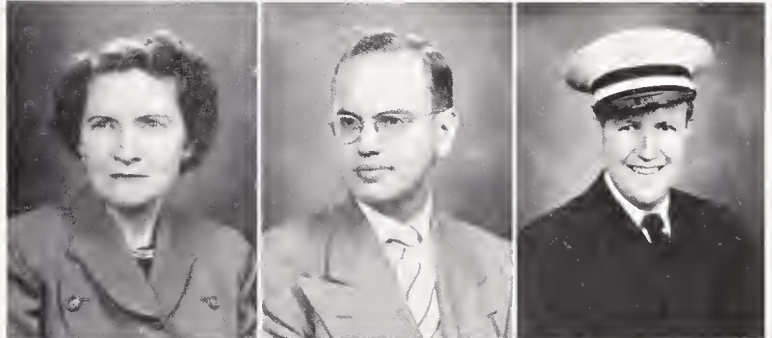

Miss Mildred C. Herring
Librarian

Mrs. Frances B. Hicks
English

Mr. Quinton Holton
History



Mrs. Martha B. Hunter
Secretary

Mrs. Grace Illman
Diversified Occupations

Mr. Robert B. Jamieson
Physical Education

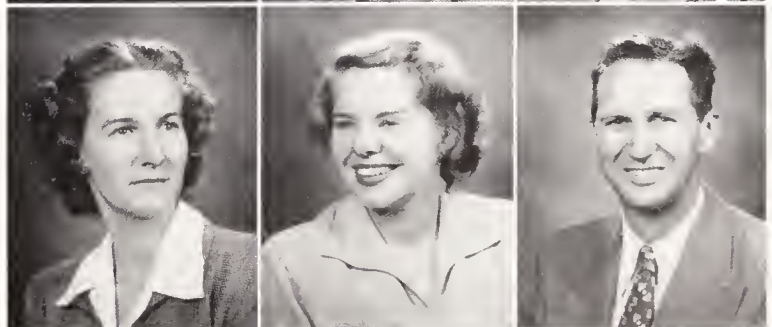

Faculty



Mr. J. Stanley Johnson
Mathematics, Physics, Radio

Mr. R. Thorpe Jones
Diversified Occupations

Mrs. Eloise W. Keefer
Business Education



Mrs. Estelle M. LeGwin
Biology, Chemistry

Miss Dorothy Ligon
Bible

Mr. Clifford L. Long
History



Mr. Jack S. Luttrell
Biology, Chemistry

Miss Dorothy McNairy
Mathematics

Mrs. Mary B. Madlin
Latin



Miss Sara A. Mims
English

Miss Estelle Mitchell
French, Spanish

Miss Ida Belle Moore
Mathematics



Mr. W. L. Moore
Machine Shop

Mrs. Jean Newman
English

Mrs. Mabel S. Pleasants
Mathematics

Faculty

Mrs. Isabelle Powell
Home Economics

Miss Virginia Powell
English

Mrs. Virginia Shackford
English



Mrs. Dorothy Sills
Business Education, Typing

Mrs. Blanche Smith
History

Miss Louise Smith
English

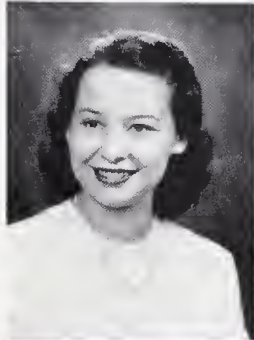

Mr. Julian L. Smith
Physical Education

Mr. William E. Taylor
Wood Shop

Mr. Howard A. Thomas
Printing



Miss Eula Tuttle
Music

Mr. Sam J. Underwood
English, Journalism

Miss Maunida Wales
Spanish



Mrs. Cordelia Walke
Business Education

Miss Louise Weyl
Business Education

Miss Mary E. York
Home Economics





Richard Clyde Clemmons
President



Margaret Estelle Osborne
Secretary-Treasurer



Harry Gilbert Bryant
Vice-President

Class of 1949

It was largely through efforts of a group of members of the Class of 1949 that the drive was started which clinched the long struggle for a yearbook. These few worked with zeal, although they realized that it was too late to see the dream come true that year. A group of students asked the Merchants' Association for permission to solicit advertising. Although unable to grant this request, the Merchants' Association suggested a plan of sponsorship, which was later adopted.

In connection with this, the Class Day program last year was entitled, prophetically, "This is the Annual, Mr. Routh."

The Senior Class included twenty-three gold star wearers. As in former years, superlatives were chosen, and the May Queen came from the Seniors.

One of the highlights of the year was the trip to Washington, D. C. Complete with Confederate flags, the members invaded the national capital for the yearly sightseeing tour.

The class worked under the direction of Miss Estelle Mitchell as faculty advisor.

TREVA ELIZABETH ADAMS
W. C. U. N. C.

EULA EMOGENE APPLE
Security National Bank

ROSEMARY BARBEE
Appalachian Teachers College

BOBBY LEE BARHAM
Appalachian Teachers College

CHARLES EDWARD BARHAM
1508 Holbrook Street

JOHN RANKIN BARHAM
1118 Glenview Street

CAROLYN LAVERNE BASINGER
Jefferson Standard Life Ins.

ILA MAE VANN BASS
Meyer's Department Store

SEYMOUR BATES
University of North Carolina

SUE ELLEN BAXTER
W. C. U. N. C.

BEVERLY BAYLOR
W. C. U. N. C.

JOHN WILLIAM BEASLEY
Brevard College

BARBARA ANN BEAUFORD
Bank of Greensboro

MARY JEAN BECK
W. C. U. N. C.

ANNA MARILLA BEESON
W. C. U. N. C.

JOHN ESLER BELL, JR.
North Carolina State College

BETTY JEAN BETHUNE
King's Business College

JAMES CLYDE BLAKELY, JR.
U. S. Marine Corps

ROBERT ARTHUR BLAYLOCK
Carolina Theater

EDWARD CRAWFORD BOONE
Pfeiffer Junior College

HARRY GAHRIS BOWMAN, JR.
University of North Carolina





BONNIE ELOISE BRANDON
Pilot Life Insurance Company

EMILY JEAN BRINCEFIELD
Guilford College

JULIA ELIZABETH BROWN
Greensboro College



CHRISTIAN RICHARD BRUNING, III
University of North Carolina

ROBERT ALLEN BRUTON
Sears-Roebuck, Inc.

LOUISE REBECCA LOIS BULLA
Belks Department Store

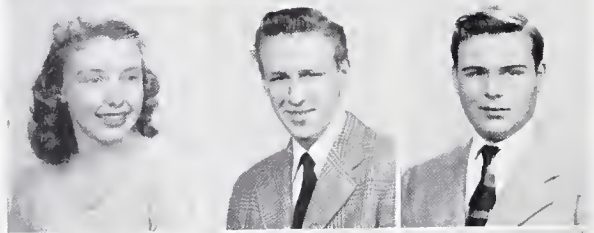

NANCY JANE BULLOCK
Mars Hill College

WILLIAM HERMAN BUTLER
S. H. Kress, Inc.

THOMAS LAWTON CANNADY
P. O. Box 2621



ROBERT FREDERICK CARLSON
North Carolina State College

MARVIN SPENCER CARRUTHERS, JR.
U. S. Army

CATHERINE KIRKPATRICK CARSON
Converse College



ELZORA MAGDALENE CARTER
W. C. U. N. C.

FANNY COX CASHWELL
Pfeiffer Junior College

LARRY RICHARD CATES
Pilot Life Insurance Company



BETTY JEAN CAUDLE
Pilot Life Insurance Company

BEVERLY JANE CHALK
Converse College

JULIUS JOSLIN CHAMBERLAIN
North Carolina State College

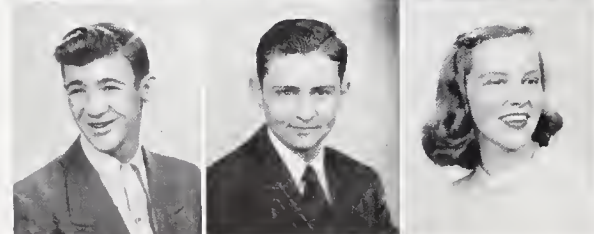

TED RUSSELL CHRISTOPHER
Revolution Mills Office

ROBERT WILLIAM CLEGG
Guilford College

ADDIE BELLE CLEMMONS
Greensboro College

JOHN HENRY CLEMMONS
Guilford College

DOROTHY CARRINE COCKMAN
St. Leo's Hospital

BILLIE CERESA COFFEY
Washington, D. C.



CHARLES AMOS COLLINS
University of North Carolina

AUDREY SHIRLEY COLEMAN
Younts-Deboe, Inc.

ANN TURNER COLLSON
W. C. U. N. C.



NANCY JOAN CORNELIUS
Salem College

BETTY JEAN COSTNER
Greensboro College

CATHERINE E. COVINGTON
Greensboro College



DOROTHY LEE COZART
T. C. Cozart Construction Co.

CLARA MARGARET CRAIG
W. C. U. N. C.

PEGGY MARIE CRAVEN
Cone Mills



BONNIE JEAN CRAWFORD
High Point College

ALICE COLLEEN CRIST
W. C. U. N. C.

JAMES BOYD CRUMPLER
Guilford College



BETTY GREY CUMMINGS
429 West Lee Street

ERLE THORBURN CURTIS
307 Leftwich Street

ROBERT FRANK DABBS
King's Business College



BETTY JEAN DAVES
Greensboro College

EMILY ANN DEES
Sophie Newcomb College

JOHN FRANK DIXON
311 West Fisher Avenue



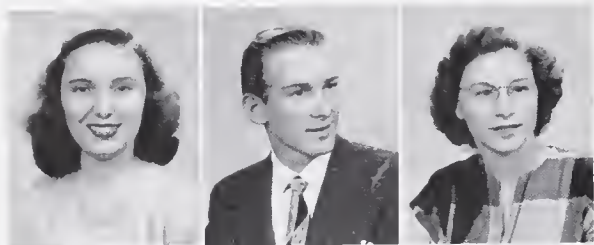

JULIA ANN DOGGETT
W. C. U. N. C.

ALBERT DORNSEIF, JR.
North Carolina State College

THELMA LOIS DOWD
Southland Musical Corp.

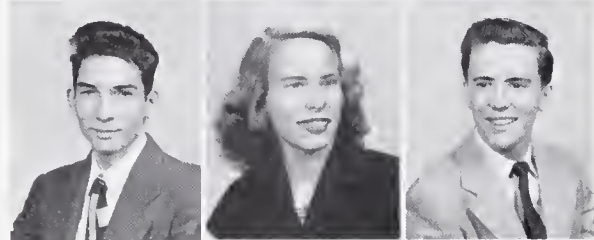

JAMES O'DELL DURHAM
Guilford College

IRA MARIE DYE
Box 247, Route 7

EDWARD DWIGHT EASTEY
University of North Carolina

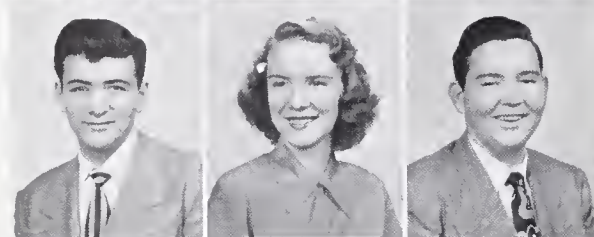

IRVIN GLADSTONE EDWARDS, JR.
North Carolina State College

MIRVIN LOUISE EDWARDS
Brevard College

EULA MONROE FAIRCLOTH
Proximity Manufacturing Co.

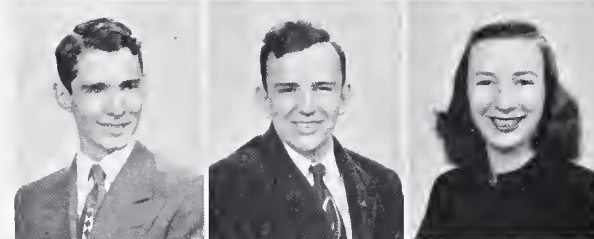

HERBERT SEESHOLTZ FALK, JR.
Washington & Lee University

EDWARD WRAY FINCH
2119 Wright Avenue

GERALDINE FLETCHER
Reese School of Nursing



SARAH ELIZABETH FORLAW
Community Finance Corp.

DOROTHY JACQUELINE FOSTER
Auto Finance Company

WANDA PAULINE FOUSHEE
Pilgrim Bible College



L. EUGENE FOY
Burlington Mills, Inc.

FRANCES ANN FREDERICK
W. C. U. N. C.

BETTY JEAN FREEMAN
Bank of Greensboro



CLARA ANN FREEMAN
Appalachian Teachers College

THELMA JOANNE FREEMAN
W. C. U. N. C.

BETTY CAROLYN FRUITT
Merchants Association

JOHN HUNTER GAMBLE, JR.
Coble Sporting Goods

MARY CAROLYN GIBSON
W. C. U. N. C.

MARJORIE KATE GILLIE
Jefferson Standard Life Ins.

MARY HELEN GREER
Pilot Life Insurance Co.

EVELYN CAMILLA GREESON
Guilford County Tax Office

FRANKLIN TAYLOR HALL
Talley Electric Company

JOEL HENRY HALL
Burlington Mills, Inc.

ALICE LANE HARDIN
W. C. U. N. C.

CLYDE RAY HAWKINS
North Carolina State College

ELIZABETH FRANCES HENDRICKS
Greensboro College

ELIZABETH DEAN HEPLER
W. C. U. N. C.

MARGARET McLEAN HILTON
St. Leo's Hospital

ANZA HUDGINS
Jefferson Standard Life Ins.

BARBARA ANN HUNTER
Pilot Life Insurance Co.

RACHEL ONETA HUSSEY
Revolution Mills Office

CHARLES WATSON IRVIN, JR.
University of North Carolina

ANN ELIZABETH IRVING
Pilot Life Insurance Co.

MARVIN BOYD ISREAL
Guilford College

WALTER CLINTON JACKSON
Guilford College

BOBBIE JANE JOHNSON
Pilot Life Insurance Co.

MARY ELIZABETH JOHNSON
W. C. U. N. C.





GEORGIA K. KATSIKAS
W. C. U. N. C.

JOAN BETSEY KLEIN
W. C. U. N. C.

RICHARD JOHN KNAUP
University of North Carolina

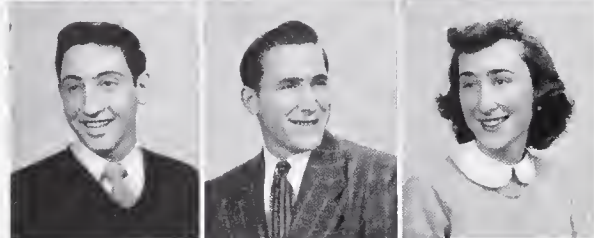

LAD LANDAU
University of North Carolina

JAMES WEBSTER LANGLEY
Glascock Distributing Co.

JOSEPHINE ELLEN LANGLEY
A. M. Pullen



ROBERT MELVIN LASHLEY
Star Electric Company

WILDA DAWN LEACH
Lees-McRae College

IDA HOPE LEONARD
Brevard College

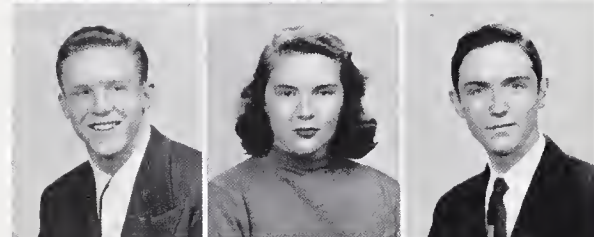

BILL SMITH LESTER
University of North Carolina

MARGARET ANNIE LEWIS
W. C. U. N. C.

JAMES GUNN LINDLEY
University of North Carolina



MILDRED MAYBETH LOMAN
San Diego, California

ROBERT NANCE LOMINACK, JR.
North Carolina State College

NANCY BERTHA LOWDER
Mojud Hosiery Company

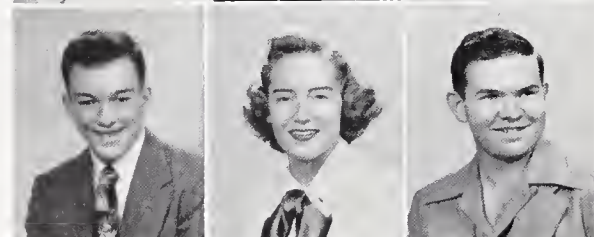

JOHN CLYDE ABERNATHY LOWRY, JR.
University of North Carolina

MARY WATSON McALISTER
Converse College

WILLIAM DURWARD McCOLLUM
U. S. Marine Corps

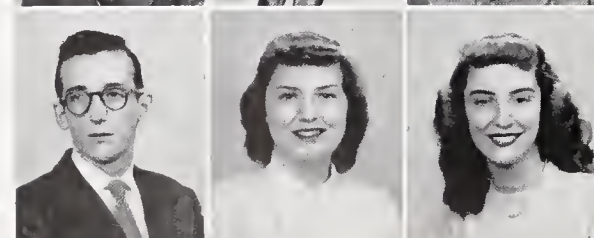

RICHARD BENJAMIN McCUISTON
Vick Chemical Company

JACKLYN LEE McDANIEL
Guilford College

MARY ANN McGEE
Sears-Roebuck, Inc.

SHARON LEE McQUEEN
W. C. U. N. C.

ROBERT JOHNSON MALLOY
Carolina Theater

DOUGLAS O'BRIENT MANER
Brevard College

BILLY WILKINSON MARTIN
Hawthorne Flying Service

EDNA KARREIN MARTIN
545 S. Mendenhall Street

MARION WHITE MASON
Wake Forest College

DON THOMAS MATEER
G. & M. Grill

MARILYN LEANICE MATEER
Berneau College

BETTY JEAN MATTHEWS
Pilot Life Insurance Co.

MARGARET REBECCA MAY
Duke Power Company

RICHARD LEGETTE MEACHAM
Elon College

DEMETRIOS S. MELETIOU
North Carolina State College

ROBERT FREDERICK MICHAEL, JR.
Duke University

LAURA JACQUELYN MILES
Greensboro College

TREVA JUANITA MILLIKAN
Tatum-Dalton Transfer Co.

MARGIE ANN MITCHELL
W. C. U. N. C.

RENARD ROY MITCHELL, JR.
University of North Carolina

JAMES HOUSTON MONTGOMERY
Guilford College

BOBBY LEE MOORE
Sears-Roebuck, Inc.

BETTY ANN MORING
W. C. U. N. C.

WILHELMINA ANN MOTLEY
W. C. U. N. C.

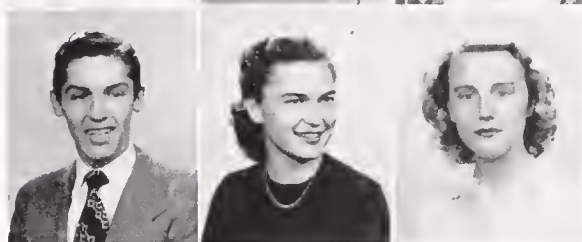
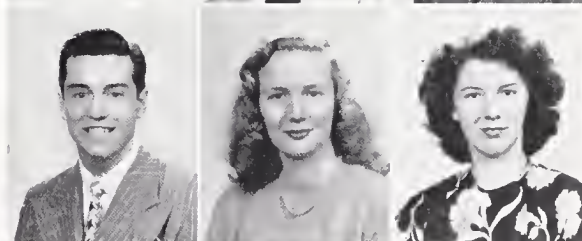

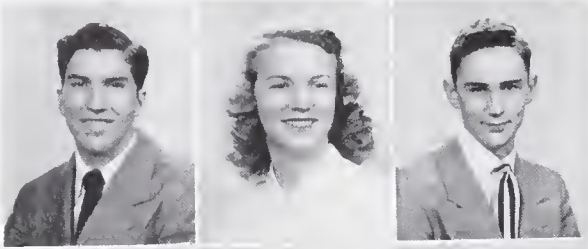

PAUL TURNER MURPHY
High Point College

BETTY JEAN MUSE
Pilot Life Insurance Co.

HARRY JOSEPH O'CONNOR
North Carolina State College



BETTY JEAN OWEN
Miller's Dress Shop

VERA MARIE PARKER
Greensboro College

JANE LLOYD PARKERSON
King's Business College



THOMAS WILLIAM PAYNE
University of North Carolina

THEONA IRENE PEARCE
Hardbarger College

ELIZABETH PEARMAN
Montgomery Ward, Inc.

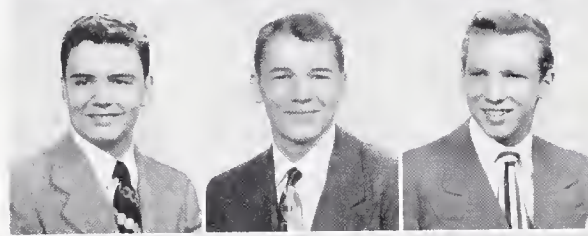

DAVID RICHARD JAMES PELTON
University of North Carolina

WILLIAM WILSON PLEASANTS
Washington & Lee University

FRED AVERY PRICE, JR.
University of North Carolina

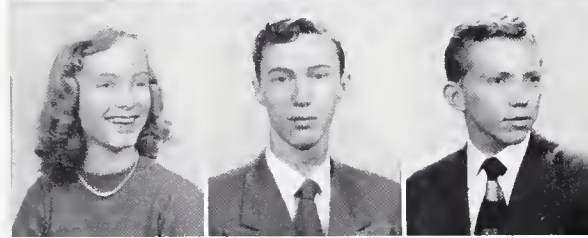

ESTELLE ENNIS QUINN
Peace College

WILLIAM PATRICK RAIFORD, JR.
North Carolina State College

ROBERT JOHNSON RALLS
Guilford College



BARBARA ANN RICHARDSON
King's Business College

FLOYD WINSTON RIERSON
Rierson Bros. Welding Shop .

HERMAN AUSTON RIERSON
Guilford College



LOIS ROSECRANS
W. C. U. N. C.

ANNE GORDON RUDD
Greensboro College

ELIZABETH ANN RUSSELL
Greensboro College

RALPH AYOUB SALEEBY, JR.
Morehead Technical College

MARY ELIZABETH SAMPSON
W. C. U. N. C.

FREDERICK WILLIAM SARLES
Duke University



RUTH ELIZABETH SCARBOROUGH
Greensboro College

JOAN AUDREY SCHIFFER
Bank of Greensboro

LAZETTE YVONNE SCHWEISTRIS
Duke University



DAVID LEE SCOTT
Cone Mills Corporation

JOHN DANIEL SCOTT, JR.
North Carolina State College

JEAN CONRAD SHARP
W. C. U. N. C.

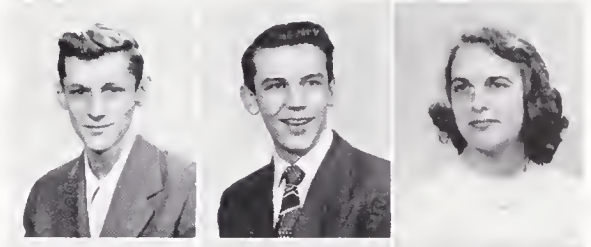

JOHN WILBUR SHARP
University of North Carolina

EDITH PATRICIA SHARPE
University of Georgia

JOHN FRANK SHARPE, JR.
Duke University



NEAL SHEFFIELD, JR.
University of North Carolina

GLENDON HUGHES SHELTON
Lambeth Construction Company

PAUL WESLEY SHORES
Georgia Tech

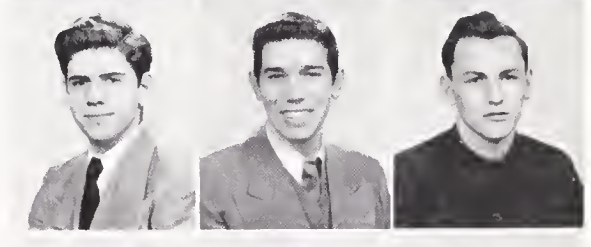

RAYMOND RICHARD SHOWFETY
University of North Carolina

FAYE JOAN SILVER
W. C. U. N. C.

TOMMY DALE SIMMONS
Mars Hill College



JEANNE DRESDEN SKEES
W. C. U. N. C.

MARTHA HELEN SMITH
Remco Supply Company

NORMA DOLORES SMITH
W. C. U. N. C.



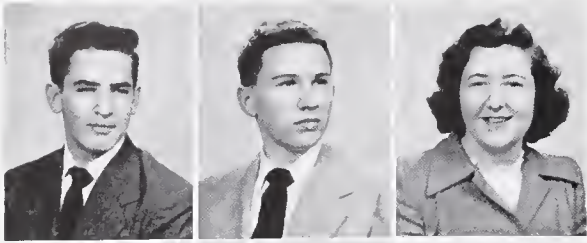

RICHARD HENRY LEE SMITH
Guilford College

SIDNEY RUFUS SMITH, JR.
Duke University

ZENORA JACQUELINE SMITH
St. Leo's Hospital

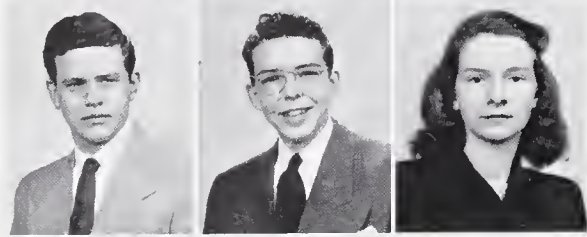

JOHN BERNARD SMITHERMAN
Greensboro Evening College

HAMILTON TATUM SPARGER, JR.
North Carolina State College

DORIS EVELYN SPENCER
510 Ashland Drive



JACQUELINE MAE STAFFORD
Queen's College

CLARA BOW STANLEY
Sears-Roebuck, Inc.

ALFRED CHARLES STEWART
Greensboro Fire Department

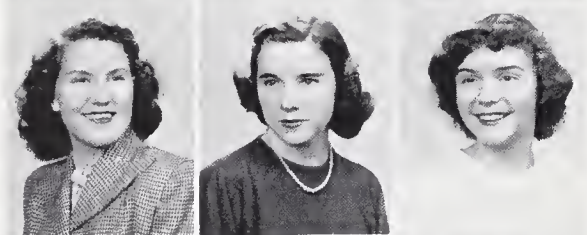

DOROTHY MAE STOUT
Meyer's Department Store

SARAH ANN SWAIN
Greensboro College

JACQUELINE SWICEGOOD
Burlington Mills, Inc.



JOHN EDGAR TEAGUE
Wake Forest College

JEAN KELLY THACKER
W. C. U. N. C.

LAWRENCE ALLEN THOMAS, JR.
Edwards Military Institute



BETTY JEAN THOMPSON
W. C. U. N. C.

GRACE ARMENTA THOMPSON
W. C. U. N. C.

JANET MAE THOMPSON
Sears-Roebuck, Inc.



ANNE TOWNSEND
Ringling School of Art

MARY FRANCES VAUGHN
1604 Fairview Street

DORIS JEANNE WALKER
Burlington Mills, Inc.

BENJAMIN THOMAS WARD
North Carolina State College

ROBERT WESLEY WARD
University of North Carolina

HAROLD RAY WATSON
Brevard College



JOHN R. WAY
University of North Carolina

JACK T. WAYNICK
Capitol Radio Engineering Inst.

MARJORIE WEATHERLY
W. C. U. N. C.

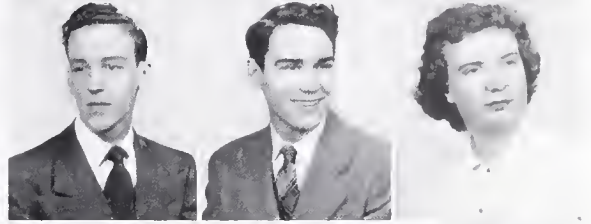

BARBARA JANE WELCH
W. C. U. N. C.

HERMAN WENDELL WELKER, III
University of North Carolina *(married Jackie Ferguson)*

JANE CHANDLER WELLS
W. C. U. N. C.



JAMES ASHBY WHARTON, JR.
University of North Carolina

PATRICIA ANN WHEDBEE
W. C. U. N. C.

CAROLYN DOLORES WHISONANT
W. C. U. N. C.

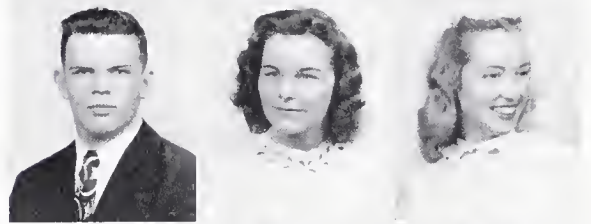

JEAN BURKHEAD WHITE
Receptionist

JANET MARIE WHITTEMORE
708 Dillard Street

WILLIAM DEEMS WILKINSON
U. S. Navy



DOROTHY MAE WRIGHT
W. C. U. N. C.

WILLIAM VAUGHN WRIGHT
Duke University

FRANK DAVID WYRICK
Guilford College

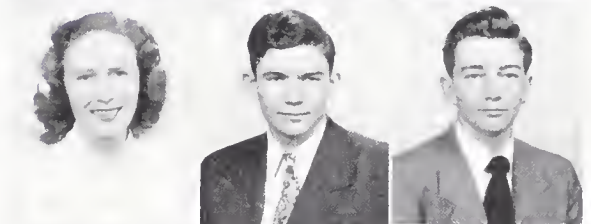

NELLIE INEZ YORK
1608 Hardie Street

HARRY NELSON YOUNG
University of North Carolina

JO ANN ZIMMERMAN
W. C. U. N. C.

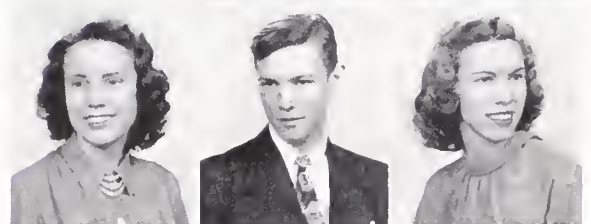



GIRLS (left to right): Beverly Chalk, Best Dressed; Anna Beeson, Friendliest; Addie Belle Clemmons, Sweetest; Emily Ann Dees, Most Talented; Julia Anne Doggett, Most Dependable; Yvonne Schweistris, Most Popular; Theona Pearce, Most Beautiful; Watty McAllister, Most Original; Bonnie Jean Crawford, Cutest; Julia Anne Ogletree, Most Athletic; Jackie Miles, Most Outstanding Personality; Jean Thacker, Most Dignified.

Superlatives . . .



BOYS (left to right): Earl Williams, Best Dressed; Mike Myers, Friendliest; Tommy Ward, Sweetest; Bill Wright, Most Intellectual; Bob Carlson, Most Popular; John Story, Most Original; Josh Chamberlain, Cutest; Jim Finison, Most Athletic; Richard Clemmons, Most Outstanding Personality; Oscar Parrish, Most Dignified — *Back Row:* Bobby Michael, Most Dependable; Phil Wade, Wittiest; Bob Watson, Most Handsome; Charlie Thacker, Best Sport.

Class of 1949





SENIOR CLASS OFFICERS (*left to right*): Edith Trosper, Vice-President; Miss Ida Belle Moore, Advisor; Joan Bignon, Secretary; Elizabeth McCulloch, Treasurer; Sheow Fu Seen, President.

Class of 1950

Each new class seems to bring new ideas. Our class of 1950, in its Junior year, started the plan of having projects for the three classes. The Juniors took the job of choosing marshals for the Commencement Exercises and inaugurating a clean-up campaign. A committee monthly graded the various homerooms. The grand winner for the year was awarded a five dollar prize.

This year the Seniors have taken charge of selling tickets for the Senior play, planting shrubbery around the new stadium, and presenting the Christmas pageant.

Miss Ida Belle Moore was the hard-working and patient advisor.



Steve Agapion

Student Council 2, 3, 4; Class President 2, 3, Representative 4; Assistant Traffic Chief 1; Best Citizen 1; Key Club 3, 4; Whirlingig Staff 4; Basketball 2, 3, 4; Tennis 2, 1.

Mary Louise Ahern

Homeroom Vice-President 3; Band 4; Orchestra 2, 3, 4; Choir Accompanist 4.



Dora Mac Allred

Playmasters 4; Glee Club 2, 3.

Elizabeth Anne Allred

Class Secretary 3; Homeroom President 3, 4; Torchlight 4; Gold Star 4; Y-Teens 2, 3, 4; Girl's Athletic Association 3, 4.



Ernest Zay Anderson

Peggy Marie Andrew

Glee Club 2.



Frances Norris Andrews

Glee Club 2; Choir 4; G. W. I. Club 4.

Joseph Brown Atchison

Wheel Club 3, 4.

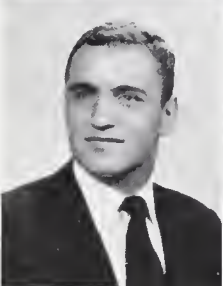

Joseph Edward Attayek

High Life Staff 3, 4; Traffic Squad 4; Wrestling 2; Tennis 2, 3; Football 2, 3, 4; All-State 3; Co-Captain 4; Shrine Bowl 1; Monogram Club 3, 4.

Jean Ayers

Homeroom Treasurer 2; Les Suenrs Club 3, 4.



Wayne Curtis Bailiff

Nancy Carolyn Ballinger

David Monroe Barbee, Jr.
Playmasters 3, 4; Oration Contests 3, 4.

Charles Decatur Barbour
D. I. Club 4.



Mary Virginia Barton
Transferred from Durham, N. C.

David Holt Bason

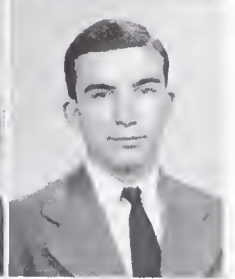

Clive Anthony Bateman
Homeroom Vice-President 4; Golf 3, 4.

Gordon Battle

Student Council Representative 2; Traffic Squad 4; Key Club 3, 4; Hi-Y Club 3; *High Life* Staff 2; Sports Editor 3; Football 2, 3; Tennis 2, 4; *Whirligig* Staff 4.



Nancy Elizabeth Beale
Student Council 2, 3, 4; Representative 2, 3; Vice-President 4; Cheerleader 2, 3; Head Cheerleader 4; D. D. T. Club 3, 4; President 2; May Court 2, 3; Youth Center Council 2, 3, 4; Superlative 4.

James Kelly Beam

Football 2, 3, 4; Monogram Club 3, 4.



Margery Beane
Glee Club 2; Library Assistant 3; Y-Teens 3; G. W. I. Club 2, 3, 4.

Paul Joseph Beard



Phyllis Ann Bell
Homeroom Treasurer 2; Basketball 3; Softball 2.

Nancy Dudley Benson

Homeroom Secretary 4; Playmasters 3; Torchlight 4; Gold Star 4; Glee Club 2; G. W. I. Club 2, 3, 4; *Whirligig* Literary Editor 4.



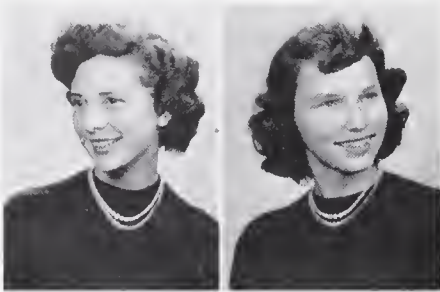

Ellen Jane Benton
Homeroom Secretary 2; Glee Club 3.

Joan Lee Beroth
D. O. Club 4; Soccer 3; Basketball 3.

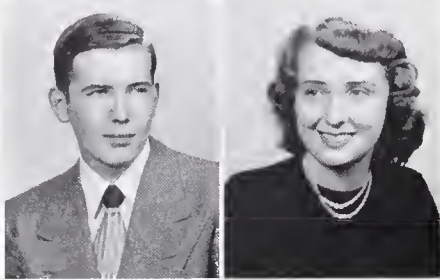

William Vernon Best

Betty Joan Bignon
Class Secretary 4; Choir 2, 3, 4.



Carolyn Maude Birgel
Student Council Representative 3; Home-
room Vice-President 2; Torchlight 3, 4;
Playmasters 3; May Court 3; Best Citizen
3, 4; G. W. I. Club 2, 3, President 4;
Whirligig Associate Editor 4.

Betsy Ann Bishop
Student Council Representative 2, 3;
Homeroom Vice-President 4; Band 2, 3,
4; Majorette 4; Les Soeurs Club 2, 3, 4;
Youth Center Council 4; Superlative 4.

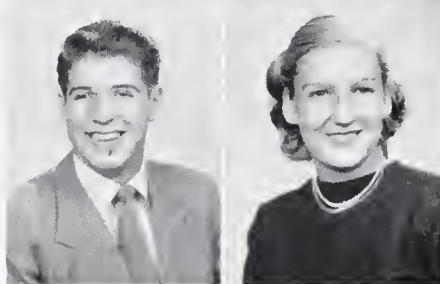

Edwin Harrison Blackwell, Jr.
Homeroom President 2; Hi-Y Club 2, 3,
4; Football 3, 4.

Barbara Ann Blaylock
Homeroom Secretary 2; Playmasters 2;
Oration Contests 4; Y-Teens 2; Tennis
2; *Whirligig* Staff 4.

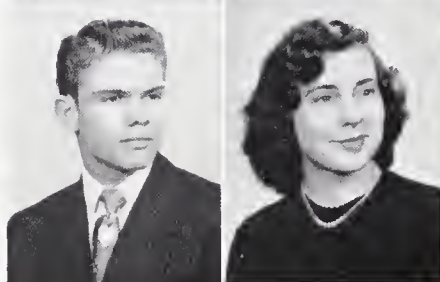

James William Bolejack, Jr.
Homeroom President 2; Homeroom Vice-
President 2; Marshal 3; Hi-Y Club 2, 3;
Baseball 2.

Peggy Jean Boner
Homeroom Secretary 3; Choir 2, 3, 4.

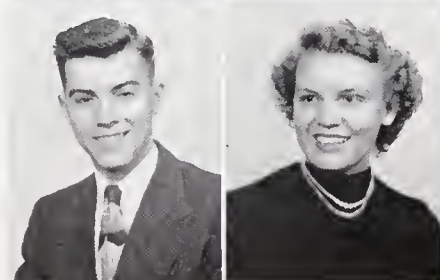

Keith Brown Bowman
Choir 2, 4.

Audrey Vaughn Boyd
Glee Club 2, 3, 4; Y-Teens 3.

Edwin Cannon Boyd

Gold Star 4; Hi-Y Club 2, 4; Traffic Squad 4; Playmasters 4; Speech Club 2; Oratorical Contests 3, 4; Whirligig Printing Editor 4.

David Wardlaw Bradley

Student Council Representative 2, 3; Gold Star 4; Torchlight 4; Key Club 3, 4; Golf 3, 4; Basketball 2, 3; Monogram Club 4; Superlative 4.

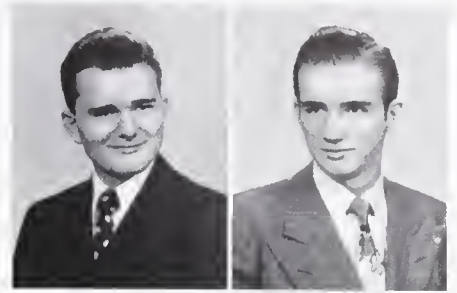

Audrey Lou Brady

D. O. Club 4; Silver Star 4.

Harold Edward Brady

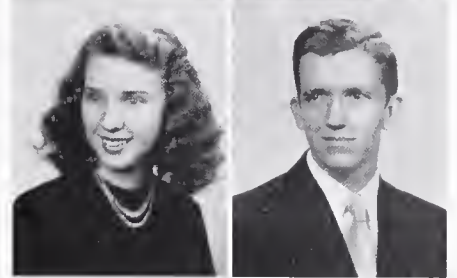

Barbara Ann Braxton

Silver Star 4.

Howard Richard Breedon

Wheel Club 3, 4; Hi-Y Club 2.



Ronald Lesslie Britt

D. E. Club 3; Basketball 2.

Otto Raven Brockman, Jr.

Swimming 2, 3, 4; Band 2, 3, 4.

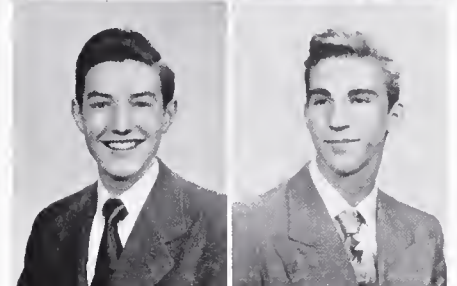

Billie Jean Brown

Hope Marston Brown

Torchlight 4; D. D. T. Club 2, 3, 4; Glee Club 2, 3.



Charles Orlinda Brown

Football 3, 4; Basketball 3, 4; Baseball 2, 3, 4; Monogram Club 3; Wheel Club 3; President 4; Homeroom Treasurer 2; Homeroom Vice-President 3; Superlative 4.

Dorothy Anne Buchanan

Sub Deb Club 2, 3, 4; Youth Center Council 4; Library Club 3, 4.

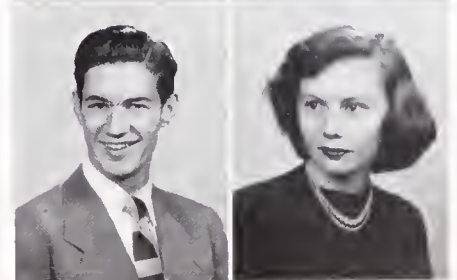

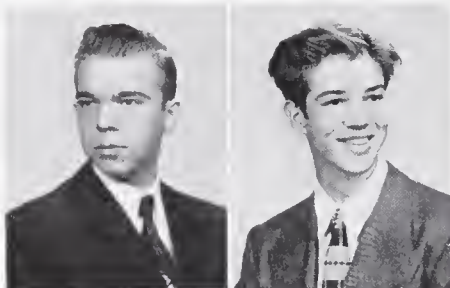

John Richard Bulla, Jr.

Leon Kay Bullock

Band 2, 3, 4; Orchestra 2.

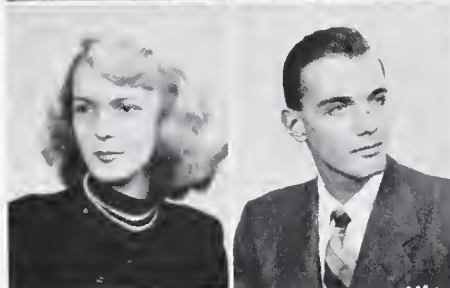

Roberta Luceille Burgess

Playmasters 4; May Court 3; G. W. L. Club 4; Nu Phi Mu 4; Superlative 4.

Arthur Lining Burnet

Student Council Representative 3; Speech Club President 2; Debating 2, 3, 4; Playmasters 3; Best Citizen 3; Youth Center Council 3, President 4; Key Club 2, 3, President 4; Superlative 4; Whirligig Business Manager 4.

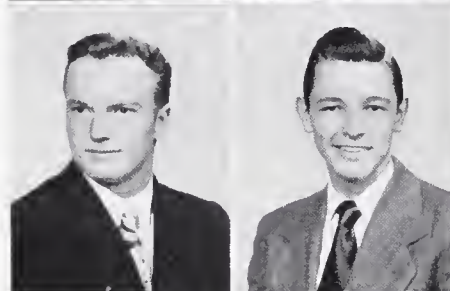

William Henry Burtner

Baseball 2, 3, 4; Football 3, 4; Monogram Club 4; Homeroom Secretary 4; Homeroom Vice-President 4.

Franklin Lee Burton

D. E. Club 3, President 4.

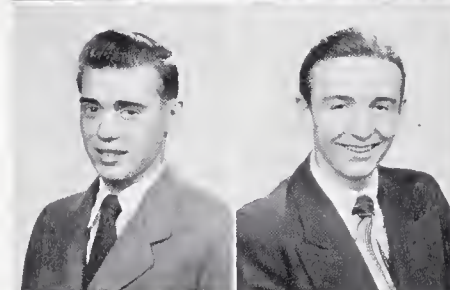

Albert Crayton Byrd

William Garber Campbell

Golf 3, 4; Basketball 3, 4; Football 4; Monogram Club 4; Homeroom Vice-President 3.

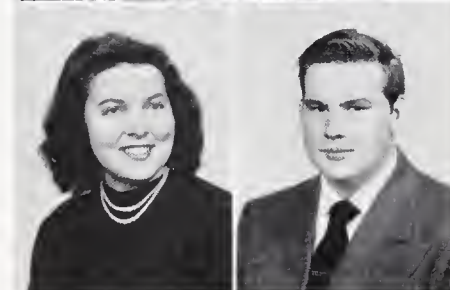

Mary Helen Capps

Basketball 3; Softball 3.

John William Carr



Dorothy Brooks Carter

D. D. T. Club 3, 4; Cheerleader 4.

John Herman Cass

Basketball 3, 4; Band 3, 4.

Margaret Merle Cates

Playmasters 4; Glee Club 2, 4, President 3; Nu Phi Mu 4; W. S. T. Club 4.

Winifred Ann Cates

Playmasters, President 4; Sub Deb Club 2, 3, President 4.



Billie June Caudle

Glee Club 2, 3; D. E. Club 4.

Marlene Joyce Christiansen

Glee Club 3; Library Club 4; Y-Teens 2, 3, 4.

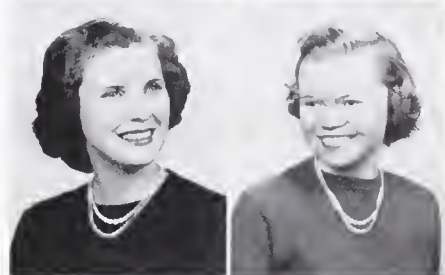

Mary Lane Clement

Glee Club 2, President 3, 4; D. D. T. Club 2, 3, 4; Cheerleader 3, 4; Homeroom Secretary 2; Homeroom Treasurer 3.

Donald Owen Clemmons

Football 2, 3; Wrestling 3; Homeroom Secretary-Treasurer 2; Homeroom Vice-President 2, 3, 4.



Kemp Cook Clendenin, Jr.

Student Council Representative 3, President 4; Football 2, 3; Golf 2, 3, 4; Choir 3, 4; Key Club 3, 4; Homeroom President 2, 3.

Mary Catherine Clymer

Gold Star 4; Library Club 3, 4; Nu Phi Mu 4; Y-Teens 2.

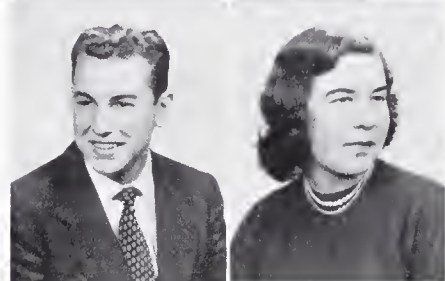

William James Coe

Track 3.

John Grady Colson, Jr.

Whirligig Assistant Business Manager 4; Marshal 3; Hi-Y Club 2; Key Club 3, 4; Swimming 2, 4, State Breaststroke Champion 3; Monogram Club 3; Homeroom President 2.



Gloria Elizabeth Combs

Glee Club 3.

Carolyn Catherine Cornatzer

Glee Club 2; Y-Teens 2; Playmasters 3; Nu Phi Mu 4.



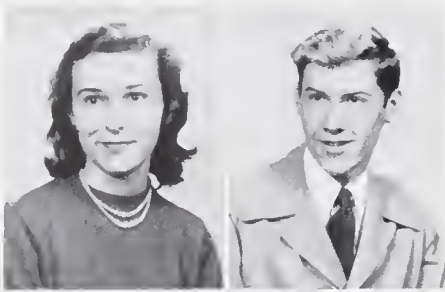

Barbara Steele Cornelius

Homeroom Vice-President 2; G. W. 1.
Club 3. 1; Playmasters 3; Y-Teens 2.

Bill Douglas Cox

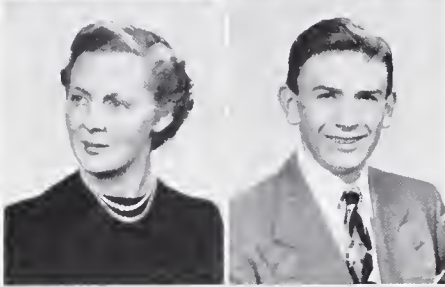

Iris Marie Cox

Basketball 1; Soccer 1.

Allen George Cranford

III-Y 2, 3.

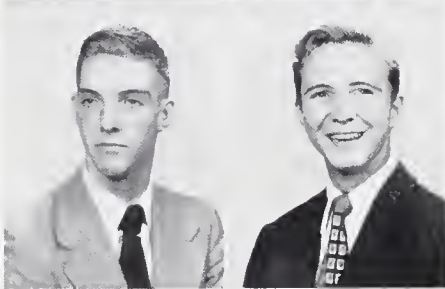

William Conrad Crawford

Whirligig Staff 4; Football 2; Track 3,
4; Monogram Club 4.

William N. Crawford, Jr.

Transferred from Christ School.

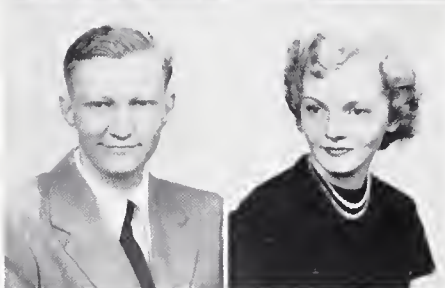

Harris Adam Crowell

Barbara Olivia Crutchfield

Library Club 2, 3; D. O. Club 4; Speech
Club 2.



Dorothy Ellen Crutchfield

Glee Club 3.

Martha Elaine Darnell

Glee Club 3, 1; Y-Teens 3; High Life
Staff 4.



Mary Elizabeth Davis

Glee Club 3; D. E. Club 1.

Anne Vickory Day

Homeroom Secretary 2; Homeroom Treas-
urer 4; Y-Teens 2, 3, 4.

Nancy Elizabeth Deaton
D. E. Club 4; Glee Club 2, 3.

Dorothy Deckard
Torchlight 4; Gold Star 4; Basketball 3.



Julia Elizabeth Deskins
Transferred from Curry; Orchestra 3, 4;
Sub Deb Club 3.

Martha Joanne Dick
G. W. I. Club 3, 4.

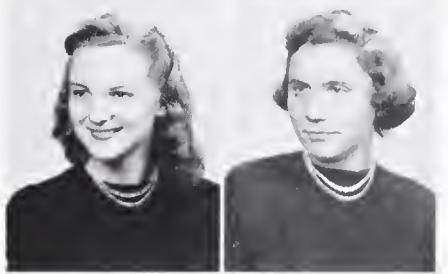

Frances Shuler Dixon
Y-Teens 2, 3, 4; Silver Star 4.

Charles Richard Dobbins



Robert Dyer

Peggy Ann Eanes
Glee Club 3, 4; Y-Teens 3.

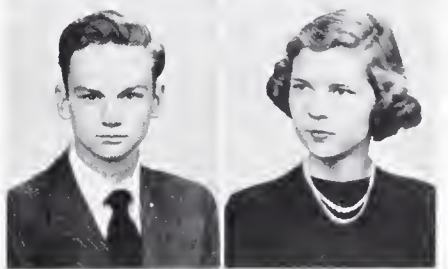

Ann Bennett Edwards
Homeroom President 4; Gold Star 4;
Torchlight 4; Orchestra 2, 3, 4; Sub Deb
Club 2, 3, 4.

James Leon Edwards

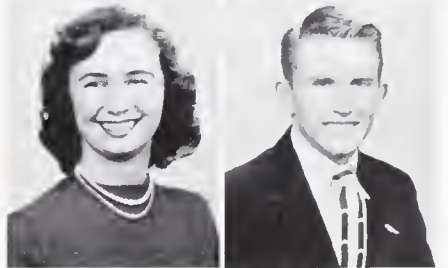

Judith Ann Elkins
Basketball 2, 3, 4.

James Coits Eller
Monogram Club 3, 4; Football 2, 3, 4;
Choir 3, 4.

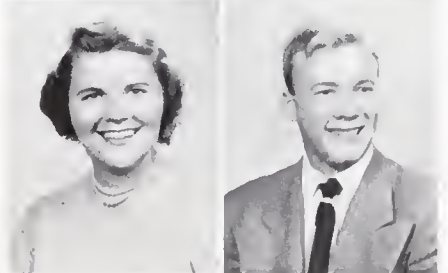



Nancy Ann Elliott
Glee Club 2, 3, 4.

Margaret Marie Essa
Homeroom Secretary-Treasurer 2; Home-
room Secretary 3; Y-Teens 2, 3; Glee
Club 3.



Shirley Ann Evans
Nu Phi Mu 4.

Bill Everage
Baseball 3.



Margaret Earlene Everitt
Student Council Representative 2; Home-
room President 2; May Court 2; Les
Socurs 2, 3, 4; Majorette 2, 3; Super-
lative 4.

Nancy Ann Faires
Playmasters 2, 3.

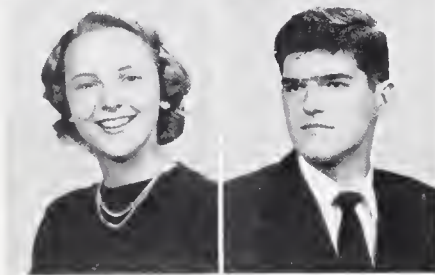

Frances Marian Faison
Homeroom Secretary 2; Cheerleader 2,
3, 4; Gold Star 1; Oration Contest 3.

James Fallis



Katherine Fallis

Nancy Lou Faust
Gold Star 4; Torchlight 4; Choir 3, 4;
Sub Deb Club 4; Office Assistant 2.

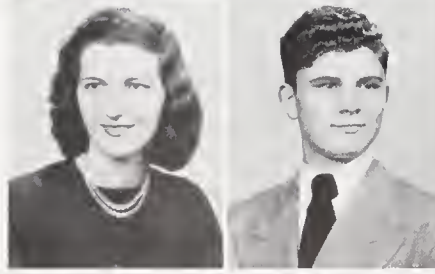

Bobbie Jo Fee

Billy Lee Ferguson
Homeroom Vice-President 4; Traffic
Squad Chief 4; Gold Star 4; Torchlight
4; Playmasters 4; Speech Club 2, Ora-
tion Contests 3, 4; Debating 2.

Barbara Gray Foster

Doris Marie Frank
Silver Star 1; Y-Teens 2, 3, 4.

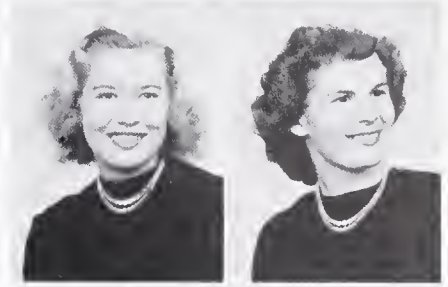

Mary Rebecca Frazier

Student Council Representative 3, 4;
Homeroom President 1; Band 2, 3, 4;
Majorette 4; Debating 2; Marshal 3;
Oration Contests 2, 3, 4; Sub Deb Club
2, 3; G. W. I. Club 1; Superlative 4;
Whirligig Staff 4.

Maitland Freed

Traffic Squad 1; Band 2, 3, 4; Orchestra
2, 3, 4.



Elsie Ruth Freeman

Glee Club 4.

Theresa Elois Freeman

Office Assistant 3, 4.

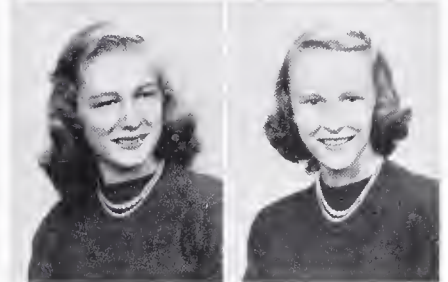

Jacqueline Fruitt

Student Council Representative 2; Office
Assistant 4.

Barbara Ann Gaines



Craig Coleman Galloway

Choir 2, 4.

Carey Lord Gibbs

Orchestra 2, 3, All Southern Orchestra
1; Choir 2, 3, 4.

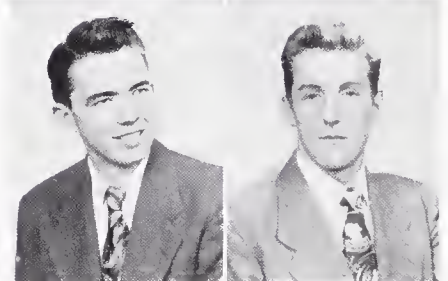

Vivian Dale Gibson

Glee Club 1; Y-Teens 2, 3, 4.

Thomas Demetris Ginis

Oration Contests 3, 1; Debating 3, 1.

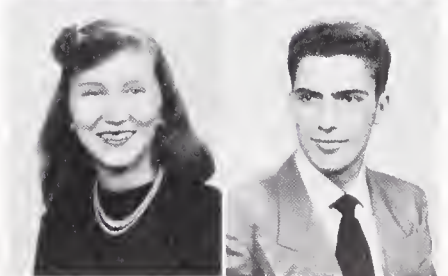

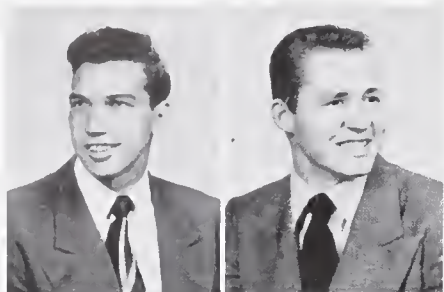

Charles Calvin Gladwell
Wheel Club 3, 4.

James Monroe Glass
Monogram Club 4; Wrestling 2, 3, 4;
Football 2, 3, 4.

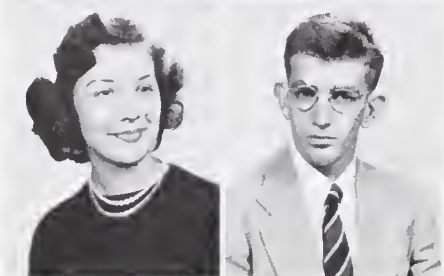

Norma Jean Glass
Homeroom Secretary 2; Y-Teens 2, 3, 4.

Robert Edwards Glenn

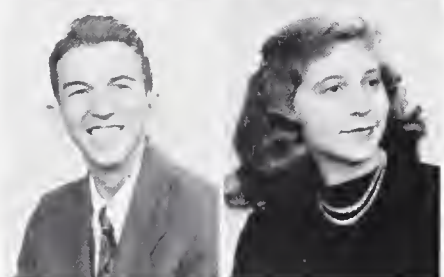

Jack DeWitt Gooch
Orchestra 2, 3, 4, Concert Master 4.

Geraldine Greeson
Glee Club 2, 3; Speedball 2; Basketball
2.

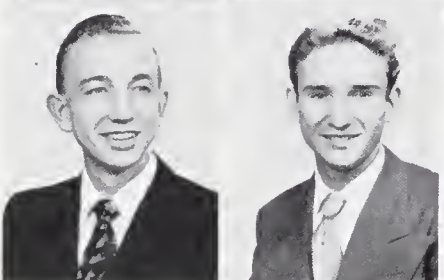

Robert William Greeson
Choir 2, 3, 4; Hi-Y Club 2, 3.

Everett Nathan Hale, Jr.
Monogram Club 3, 4; Baseball 3; Foot-
ball 2, 3, 4.



Louise Anzalette Ham
Band 2; Glee Club 3, Student Director
4; Playmasters 3, 4; G. W. I. Club 2,
3, 4.

George Coggin Hampton



Carolyn Elizabeth Hancock
Transferred from Rankin; Glee Club 4.

Catherine Annette Hancock
Transferred from Rankin.

Rodney Hilton Harrelson

Transferred from Orlando, Florida; Monogram Club 4; Football 4; Baseball 4.

Virginia Jane Harris

Glee Club 4.

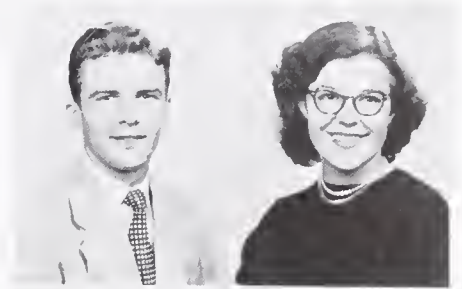

Carol Ann Harrison

W. S. T. Club 4; Y-Teens 2, 3.

Mildred Hartzoge

Homeroom Vice-President 4; Choir 4; Glee Club 2, 3; G. W. I. Club 1.

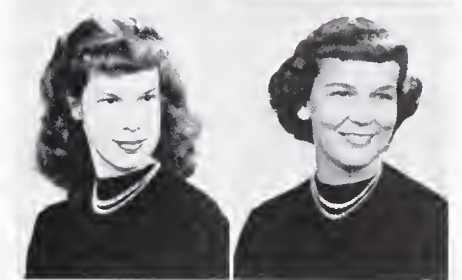

George Eldridge Hayes

Transferred from Autryville, N. C.

Margaret Haynes

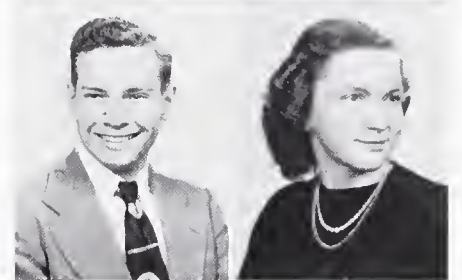

Charles Linvel Hendren

Homeroom President 3.

Jo Ann Hendrix

Playmasters 3; Glee Club 2, 3, 4; G. W. I. Club 2, 3, 4.



Richard Wilson Herbin

Homeroom Treasurer 4; High Life Staff 3, 4.

Jeanette Marie Hester

Choir 3, 4; Glee Club 3, Accompanist 1.

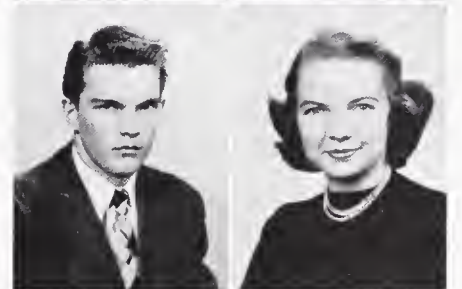

Lena Lee Hester

Transferred from Rankin.

Sallie Gray Hicks

Class Vice-President 3; Silver Star 1; May Court 2, 3; Choir 2; Youth Center Council 3, 4; D. D. T. Club 2, 3, 4; Superlative 4.





Versie Lee Hicks
Transferred from Rankin.

Carolyn Wilson Highfill
Volley Ball 2; Soccer 2.

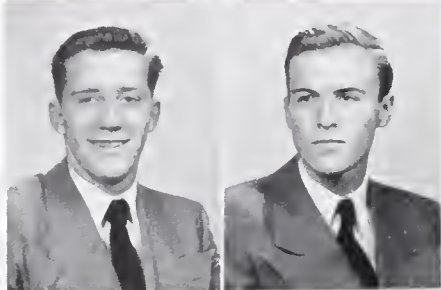

Robert Howard Highfill
Class Vice-President 2; Homeroom President 3; Football 2, 3, 4; Basketball 2, 3; Monogram Club 1; Superlative 4.

Charles William Hill



Doris Helene Hill
Forelight 1; Gold Star 4; Glee Club 2; Choir 2; Y-Teens 2, 3, 4.

Jean Hilliard



Syreta Ferne Hodges

Ashley Ann Holland
Student Council Representative 2; Band 2, 3, 4; May Court 2; Y-Teens 2; Less Socurs Club 1.



Barbara Ann Holloway
Homeroom Vice-President 1; Glee Club 2, 3; Library Club 3, 4; Y-Teens 2; Less Socurs Club 1.

Bonnie Jean Honeycutt
Gold Star 1; Y-Teens 2, 3.

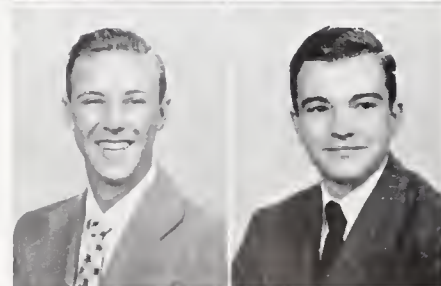

Robert Cleo Honeycutt, Jr.
Band 2; Wrestling 2.

Charles Wallace Horton, III
Tennis 2, 3.

Frank Hadley Hough
Gold Star 4.

Nancy Lee Hudson
Silver Star 4; Glee Club 3, 4; Sub-Deb
Club 4.



Joan Dolores Huggins
Orator Contests 3; Office Assistant 4.

Vann Hilliard Humphrey, Jr.
Band 2, 3, 4; Orchestra 4.

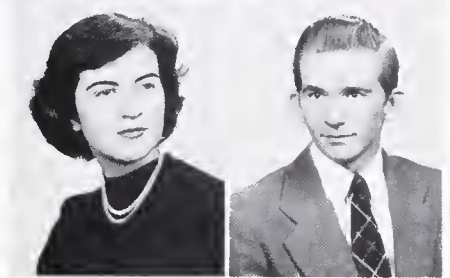

Vernon Castle Hurley

Dorothy Elaine Hussey
Homeroom President 2; Homeroom Treas-
urer 1; Cheerleader 2, 3, 4.

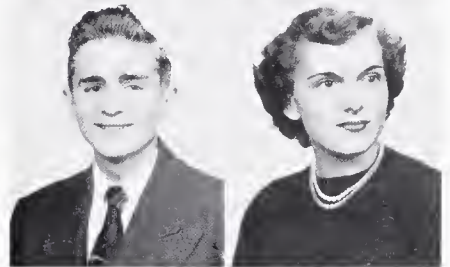

Billy Ray Hutchens

Irene Elizabeth Hutchison
High Life Staff 4; Library Club 3, 4.



Mary Etta Inman

Charles Allen Isley
Choir 2, 3, 4.

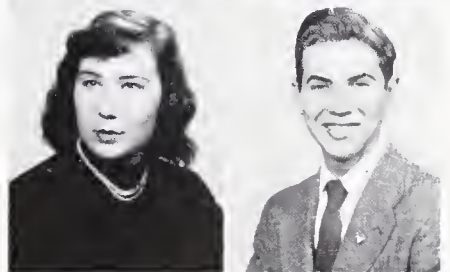

David Rolf Jackson
Band 2.

Shirley Todd Jamison
Band 2, 3, 4; Orchestra 2, 3, 4.





Margaret Louise Jarrett
Homeroom Secretary 3; Glee Club 3, 4.

Bobby Marsh Jennings



Catherine Elizabeth Johnson

Charles Johnson
Wheel Club 3, 4.

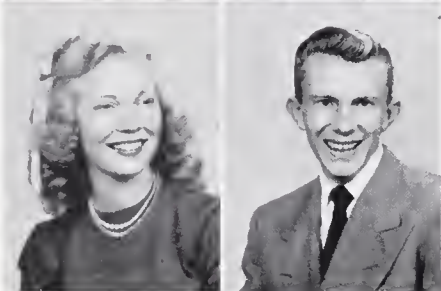

Christine Louise Johnson

Donald Earl Johnson
Homeroom President 3, 4; Band 2; Marshal 3.



Lois Marie Johnson
Homeroom Secretary 4; D. O. Club 4.

Nancy Lorraine Johnson

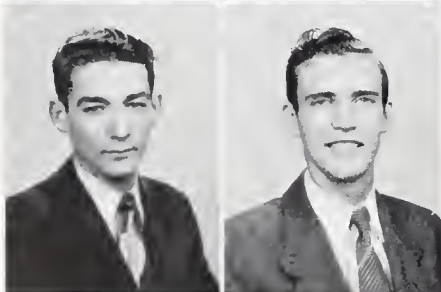

John Stanley Johnson, Jr.
Baseball 3; Hi-Y Club 4.

Charles Edward Jones
Wheel Club 4.



Robert Lee Jones
Homeroom President 2; Band 2, 3, 4;
Football 2.

Barbara Scott Kearns
Homeroom Secretary 2; Band 2, 3, 4;
Orchestra 2, 3, 4; Sub Deb Club 2, 4.

Charles Edward Kennedy

Norma Carolyn Kerley
Choir 2, 3, 4; Y-Teens 2, 3.



Barbara Ann Killebrew
D. E. Club 3, 4.

Douglas Ray Kincaid
Homeroom President 4; Tralbe Squad 4;
Basketball 2, 3, 4.

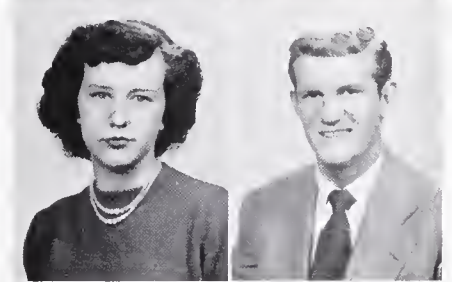

Willa Sue King
Choir 2, 3; C. W. J. Club 4.

Joe Wyatt Kirkman
Homeroom President 3; Homeroom Treas-
urer 2, 4; Football 2, 3, 4; Monogram
Club 3, 4.

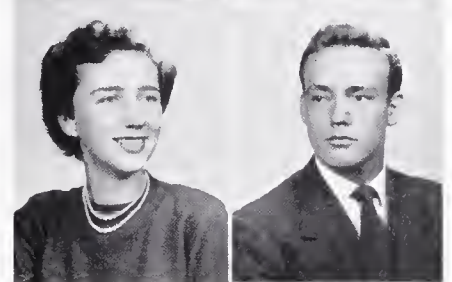

Joseph Evans Kirkman
Library Club 4.

Julian Max Kirkman
Hi-Y Club 3; Wheel Club 3; Football 3.

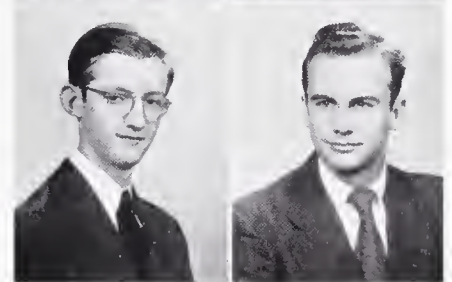

Nancy Lawana Kivett
Clee Club 2, 3, 4; Y-Teens 2, 3.

Ruth Iris Knight
Homeroom Treasurer 2; Homeroom Vice-
President 4; D. D. T. Club 2, 3, 4.

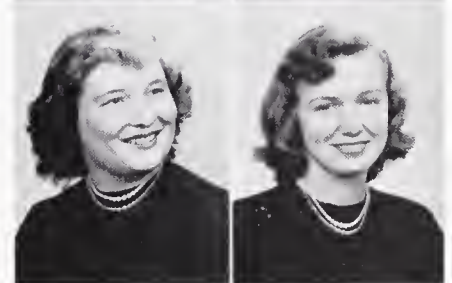

Angelo Kontoulas
Hi-Y Club 3, President 2; Tennis 2;
Wrestling 3.

Mary Jane Kornegay
Homeroom Secretary 2; Choir 2, 3, 4.

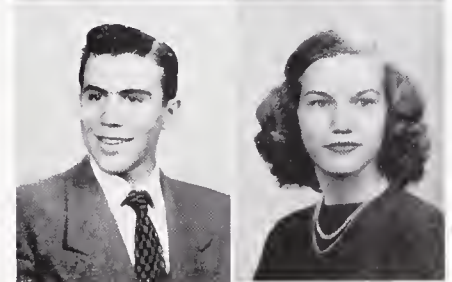

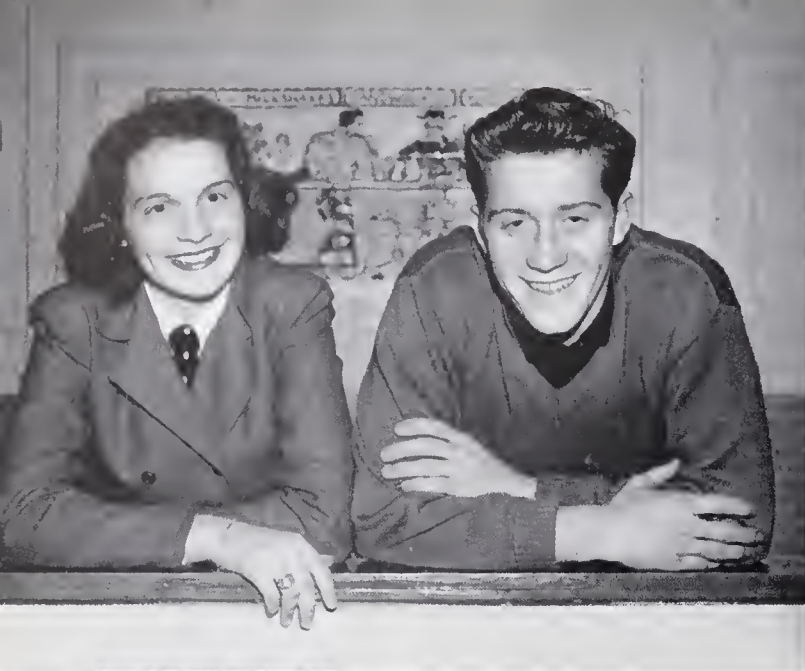

Superlatives . . .

Top left: At the Youth Center we find the friendliest couple, Rebecca Frazier and Bob Highfill, with their characteristic grins • *Top right:* At home on the stage are Pat Pinyan and Bert Wade, the most talented • *Left:* Pausing at the Public Library door are the most intellectual, Sue Purdom and David Bradley • *Lower left:* The stadium is no strange place for Carole Williams and Lindy Brown, the most athletic • *Lower right:* Before the statue of General Nathaniel Greene is the couple with the best personality, Nancy Beale and Lining Burnet.





Class of 1950

Top left: This couple, Elinor Wrenn and Kemp Clendenin, was voted most popular • *Top right:* It is natural that we should find the wittiest couple, Betsy Bishop and Charles Wagner, looking at a comic book in Bill's News Stand • *Right:* Grace Methodist Church is the background for our best dressed couple, Roberta Burgess and Gilbert Turner • *Lower left:* Our best looking couple leave for a formal dance. They are Sallie Gray Hicks and Rodney Harrelson • *Lower right:* On the campus with Brown Sugar are Peggy Everitt and Joe Kirkman, the entest couple.





Willie Doris Kuepferle
Glee Club 2, 3, 4.

Glendon Parrish Lackey



Betty Aileene Lane
Student Council Representative 3; Home-
room Secretary 4; Band 2, 3, 4; Major-
ette 4; D. D. T. Club 4.

Martha Louise Lashley
Homeroom Secretary 2, 3; Choir 2, 3;
Marshal 3; Sub Deb Club 3, 4.



Rachel Delores Lashley

Nancy Gordon Latham
G. W. I. Club 4.

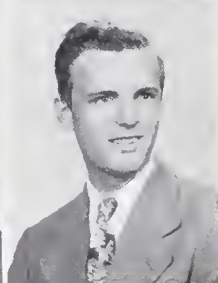

Sidney Irwin LeBauer
Band 2, 3, 4; Tennis 3.

Joseph Dean Lee
Transferred from Apex, N. C.

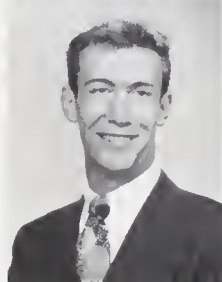

Jimmie Glenn Leonard
Traffic Squad 4; Football 2, 3; Mono-
gram Club 3, 4.

Nancy Ruth Leonard

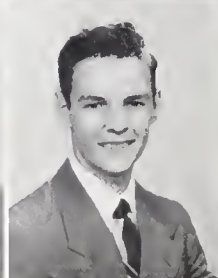

Shirley Elizabeth Leonard
Orchestra 2, 3, 4; Band 2, 3, 4; *High*
Life Staff 4.

Donald Meadows Lewis
Baseball 2, 3, 4; Tennis 4.

William Charles Lewis, Jr.
D. E. Club 4.

Hazel Marie Lindsay
Library Club 4.



William Francis Lippard
Wheel Club 3, 4.

Frank Ballard Little
Golf 2, 3, 4; Hi-Y Club 4.

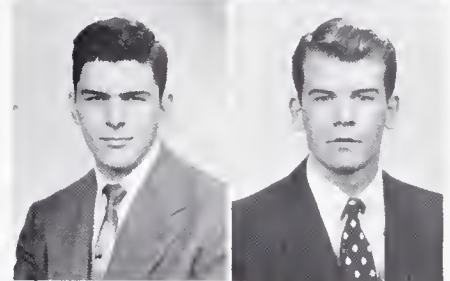

Lewis Edward Lovings
Student Council Representative 2; Home-
room President 2; Basketball 2, 3; Traf-
fic Squad 3; Library Club 4; Hi-Y Club
2, 3.

William Robert Lowder
Wheel Club 3; Arnold Machine Shop
Award 2.

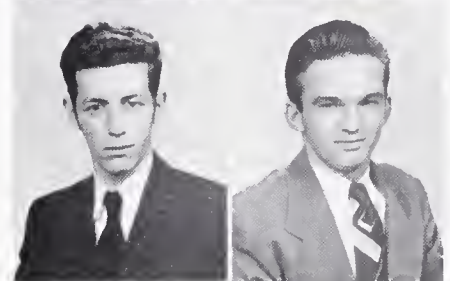

Robert Lee Lowe

Roger William Lowe

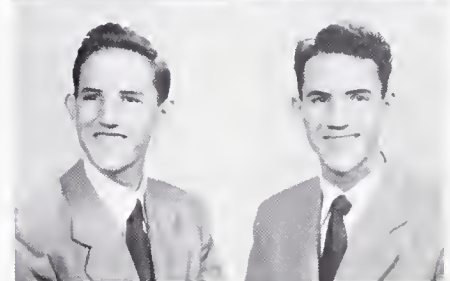

Don Williams McCollum
Student Council Treasurer 3; Band 2,
3, 4.

Betty Gray McCraw
Homeroom Treasurer 2, 3; Homeroom
Secretary 3; High Life Staff 4; Cheer-
leader 3, 4.

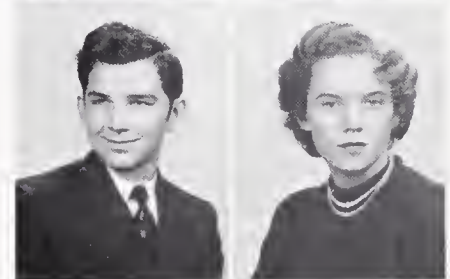

Elizabeth Ann McCulloch
Class Treasurer 4; High Life Staff 3,
Associate Editor 4; Library Club 4.

Pattie Lee McDaniel
Softball 3, 4; Soccer 4.



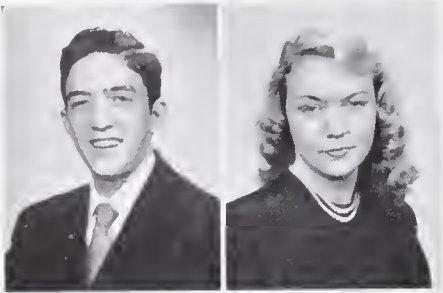

Johnny Dick McDonald
Baseball 3; Basketball 4.

Peggy Helen McEntire



Peggy Ann McFeters

Patricia Jo McMahan
Band 2, 3; Sub Deb Club 4; Y-Treus,
President 2; Playmasters 4; Homeroom
Secretary 2; Homeroom President 3.



Sarah Jathinia McPeak
Glee Club 2, 3, 4.

Nancy Colleen McSweeney
Glee Club 2, 3; Oration Contests 2, 3.



Earl Hunter Malloy

Billie Jean Malone

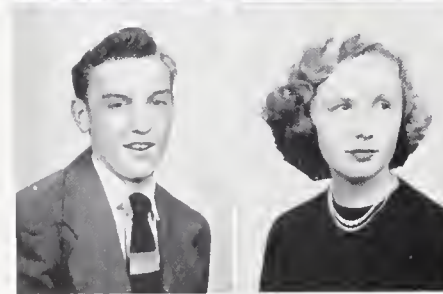

Philip Stratton Malone, Jr.
Wrestling 2, 3; Homeroom Treasurer 2.

Sara Nell Maness
Choir 2, 3, 4; D. D. T. Club 2, 3, 4.



Betty Lou Marsh
Les Souers 3, 4; Library Club 4.

Wilbur Wayne Marshburn
Homeroom President 4.

Jeanne Taylor Martin

Gold Star 4; Band 2, 3, 4; Sub Deb Club 2; Venette Club 4; Homeroom Secretary 4.

Mary Elizabeth Martin

Silver Star 4; D. O. Club 4; Office Assistant 4.



Paul Gresham Martin

William Lester Martin

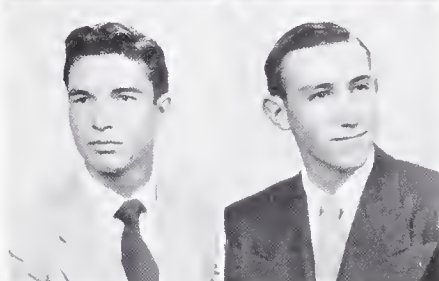

Betty Charlene May

D. O. Club 3, 4; Y-Teens 2, 3, 4.

Bobbie Jean May

D. E. Club 3, 4; Homeroom President 2.

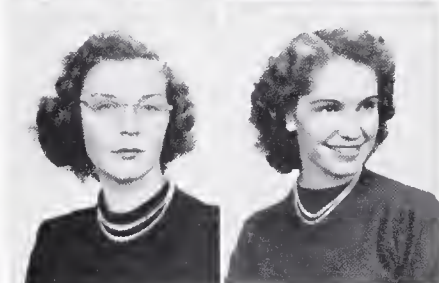

Barbara Jean Mays

Glee Club 2.

Elois Carnel Maynard

D. E. Club 4.



Nellie Jeanette Melvin

Glee Club 2, 3; Office Assistant 1.

Dorothy Joyce Michael

Y-Teens 4.

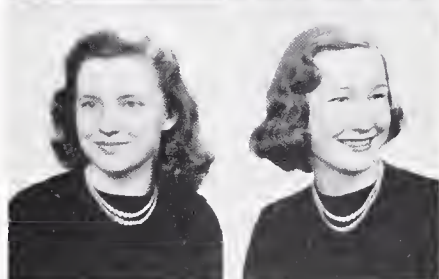

Margaret Irene Montgomery

Glee Club 3; Library Club 4; Les Soeurs Club 3, 4; Homeroom Secretary 2; Homeroom Treasurer 1.

Paul Hutson Moody, Jr.

Student Council Representative 3; Homeroom President 2.

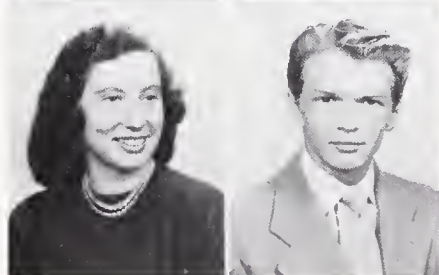



Charles Raeford Moon
D. E. Club 3, 4.

John M. Moore



Elizabeth Elois Murchison

Gene Gilbert Murphy
Swimming 3, 4; Library Assistant 4;
State Library Association, President 4;
Hi-Y Club 3, 4.



Mary Louise Murphy

Anna Larsen Myrick



Ida Ruth Nall

Charles Mitchell Nance
Homeroom Treasurer 3, 4.



Eloise Mildred Nance
Glee Club 2, 3, 4; Office Assistant 4.

Louise Mirrian Nance
Choir 4; Glee Club 2, 3; Y-Teens 2.

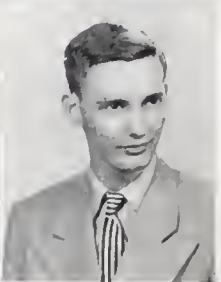
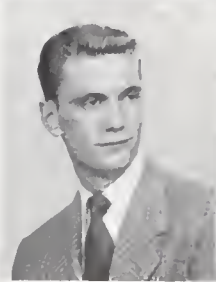

James Weatherly Neal
Basketball 3, 4; Baseball 2, 3, 4; Mono-
gram Club 4; Hi-Y Club 3; Homeroom
Vice-President 4.

William Thomas Neal, Jr.
Forelight 4; High Life Staff 2, 3, Editor
4; Quill and Scroll 3, 4, President 4;
Silver Star 4; D. O. Club 3, 4.

Alan Drexel Neese

Band 2, 3, 4; Orchestra 3.

Virginia Dare Nichols

Glee Club 3; Office Assistant 4.



Robert O'Connor

Robert Caswell O'Neal, Jr.

Football 2, 3, 4.

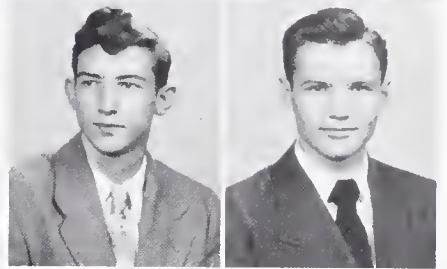

Hugh Douglas Osborne

Hi-Y Club 2, 3; D. O. Club President 4.

Linton Sidney Overstreet

Playmasters 4.

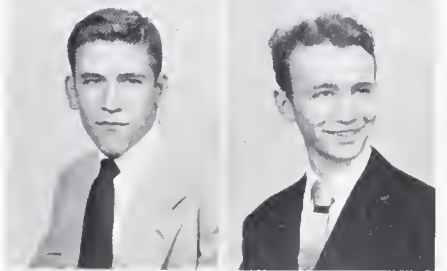

Ruth Miriam Overton

Y-Teens 4; D. O. Club 4; Basketball 2; Soccer 2; Volley Ball 2.

James Palmer

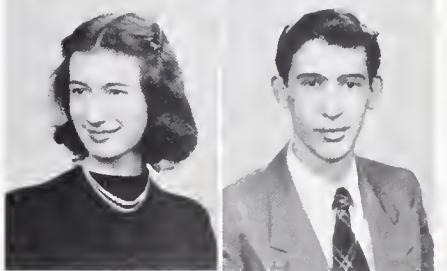

Alexander William Panas

Student Council Representative 4; Home-room President 3, 4; Torchlight 4; Band 2, 3, 4; Orchestra 3; Key Club 4; Hi-Y Club 3; Gold Star 4; Oratorical Contests 4.

Olga Pappas

Basketball 2, 3; Softball 2; Soccer 4; Tennis 2.



George William Parish, Jr.

Barbara Anita Parker

Girls' Athletic Association 4; Basketball 2, 3; Softball 2; Soccer 4.

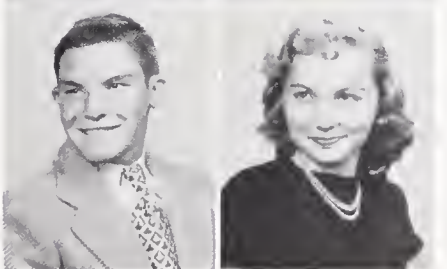



Virginia Louise Parsons
Glee Club 2, 3; Choir 1; Playmasters 2.

Will Seth Paschal
Wheel Club 4.



Carola Estelene Patterson
Y-Teens 2, 3.

Gregory John Patterson
Hi-Y Club 2, 3; Traffic Squad 4.



John Richard Patterson
Whirligig Staff 4; Basketball 2; Swimming 4; Hi-Y Club 3, 4; Homeroom Vice-President 3.

Jim C. Patton
Football 3; Swimming 3; Monogram Club 3, 4; Hi-Y Club 3.



Sarah Margaret Pearce
Gold Star 4; Glee Club 3; Playmasters 4; Sub Deb Club 4; Homeroom Vice-President 2.

Clara Jane Pearman
Glee Club 2, 3; D. O. Club 4.



Ann Dickerson Permar
Glee Club 2, 3.

Millie Jane Pegram
Glee Club 2, 3.



R. A. Pegram
D. E. Club 3, 4.

Mildred Garnetta Perkins

Phala Perkins

Transferred from High Point; Homeroom
Treasurer 4.

Alfred Marvin Perrin

Homeroom Secretary 4; Hi-Y Club 4;
Golf 2, 3, 4.

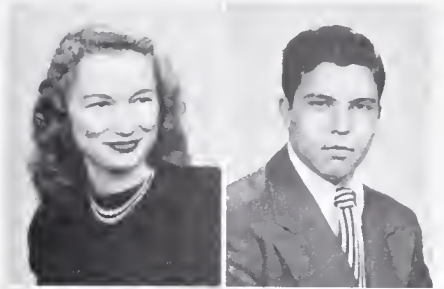

Doris Louise Petree

Glee Club 3.

Charles Wiley Phillips

Student Council Representative 4; Hi-Y
Club 2, 3; Traffic Squad 3, 4; Basketball
2, 3; Football 2, 3, 4; Monogram Club 4.

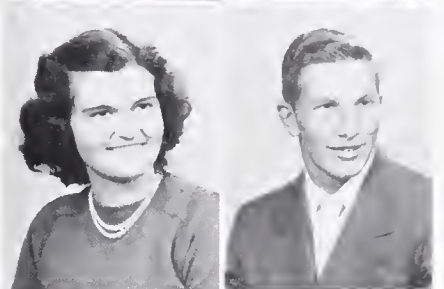

Emma Belle Pickett

Glee Club 2; G. W. I. Club 2, 3, 4;
French Medal 3.

Miriam Wilson Pickett

Glee Club 2, 3, 4; Playmasters 2, 3;
G. W. I. Club 2, 3, President 3.



Mary Frances Pike

Homeroom President 2.

Patricia Delores Pinyan

Choir 3, 4; Orchestra 2, 3, 4; Playmasters
2; Tennis 2, 3, 4; Superlative 4.



Helen Nadine Plunkett

Y-Teens 2, 3.

Murray Politis

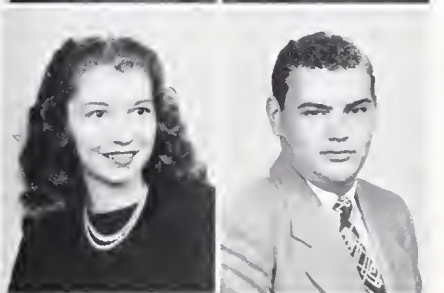

Gilbert Egerton Powell, Jr.

Janet Pauline Price

Playmasters 3, 4; Homeroom Secretary 2.

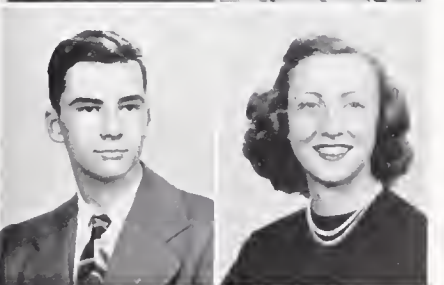



William Marchel Price, Jr.
 Football 3, 1; Track 3; Hi-Y Club 2, 4;
 Homeroom President 2; Homeroom Treasurer 1.

Margaret Mebane Pritchett
 Band 2, 3, 4; Orchestra 2, 3, 4.



Herbert Leon Pugh, Jr.

Sue Hollins Purdom
 Whirligig Staff 1; Superlative 4; Torchlight 3, President 1; Gold Star 1; Best Citizen 2; Marshal 3; Sub Deb Club 2, 1; Office Assistant 3, 1; Homeroom Vice-President 2, 3.



Miriam June Rahenkamp
 Glee Club 2; D. E. Club 1.

Peggy Marie Reece



Janice Richmond
 Girls' Athletic Council 3, 4; Basketball 3; Y-Teens 3.

Mary Roselia Rives
 Glee Club 2, 3, President 1.



John Lawrence Roberson
 Track 2, 3, 1.

Margaret Ann Roberts



James Monroe Robertson

Annie Laurie Rogers
 Glee Club 2; Choir 3, 4; Y-Teens 2.

Jane Edward Routh

Robert Glenn Russell, Jr.
Homeroom Vice-President 3; Choir 2,
3, 4.

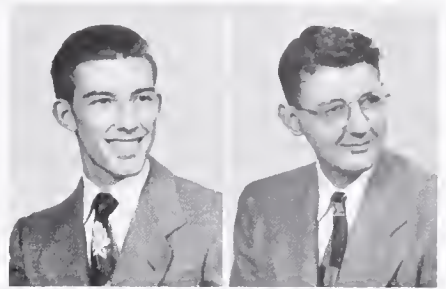

Carmen Saleeby

Y-Teens 4; Homeroom Secretary 2;
Homeroom Vice-President 3.

Robert Crosby Sample
Band 2, 3, 4; Traffic Squad 1; Home-
room Treasurer 3; Homeroom Vice-
President 4.



Robert Carroll Sasser

Band 2, 3, 4.

Joseph Jefferson Sawyer

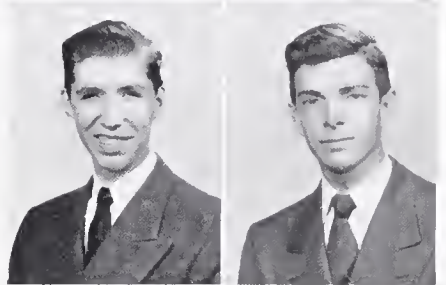

James Simpson Schenck

Hi-Y Club 3; Homeroom Vice-President
2; Homeroom Secretary 3.

Gussie Inez Schofield

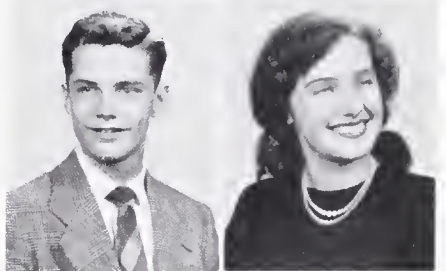

Yvonne Louise Schulz

Basketball 4.

Charles K. Schumann, Jr.

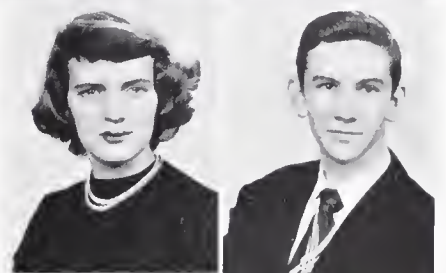

Marjorie Joann Scott

Sub Deb Club 4; Homeroom President 2;
Homeroom Secretary 3, 4.

Tharon Ann Seawell
Softball 2; Soccer 3, 4; Basketball 3, 4.



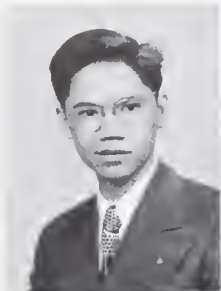

Sheow Fu Seen

Class President 4; Homeroom President 3; Oratorical Contests 3, 4; Key Club 3, 4.

Iris Ann Sharp

Choir 2, 3, 4; Glee Club 3.

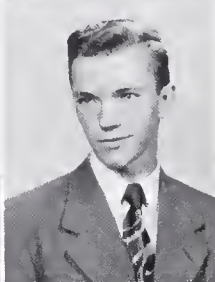

Shirley Paige Shelton

Frank Delano Shepard

Hi-Y Club 3.

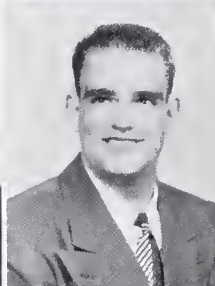

Annie Carrolle Shepherd

Ivan Leon Siler, Jr.

Y-Teens 3, 4.

Homeroom President 4; Traffic Squad 4; Football 2, 3, Co-Captain 4; Monogram Club, President 4.



Norma Jo Sink

Rachel Marie Slate

Y-Teens 4; Basketball 4; Soccer 4.

Y-Teens 2; D. E. Club 3, 4.

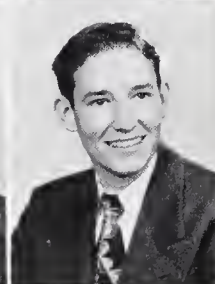

Samuel Arthur Smith

Don Calvin Smith

Band 2, 3, 4; Drum Major 4; Orchestra 2, 3, 4; Choir 4.

Homeroom President 2; Choir 3, 4; Golf 2, 3.



Edward Harold Smith, Jr.

Jeweldine Hattie Smith

Band 2, 3, 4; Drum Major 4; Orchestra 4; Playmasters 4.

Mary Blair Smith

Silvia Taft Smith
Playmasters 2, 3; Office Assistant 4.



John DeLeon Spainhour
Football Manager 2.

Suzanne Sparling
Student Council Representative 2; Band 2, 3, 4; Majorette 4; Orchestra 2; Les Sœurs Club 4; Homecoming President 3, 4.



Charles Marion Sparrow
Hi-Y Club 2; Wrestling 3.

Joan Springs



Julia Anne Squires
Y-Teens 2, 3.

Roy Ellington Stanford, Jr.
Tennis 3; Oratorical Contests 3; Home-
room Treasurer 2, 3, 4.

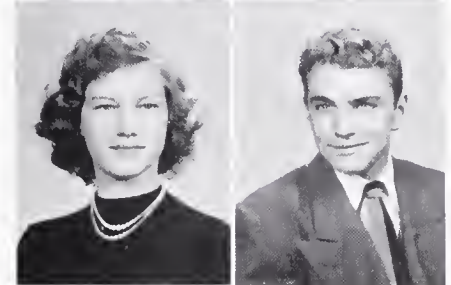

Bangle Lee Stanley

Sadie Marie Stanley
Softball 2, 4; Volley Ball 3; Basketball 3, 4.

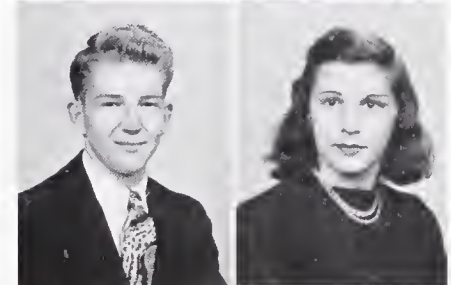

Norma Joan Stewart
Volley Ball 2; Basketball 2; Soccer 2.

Lula Belle Stigall





Editha Anne Stone
Glee Club 2; Playmasters 4.

Wilma Jean Swiggett
Softball 2, 3, 4; Soccer 2, 4; Basketball
2, 4.



Mary Elizabeth Talbert
Band 2, 3, 4; Orchestra 2, 4; Sub Deb
Club 4.

Beverly Anne Talley
Office Assistant 4.

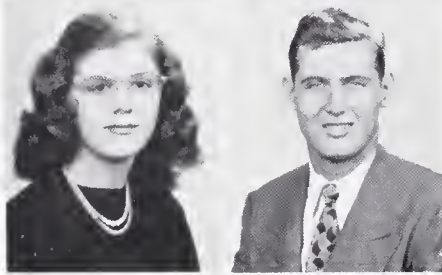

Betty Carlene Tate

William Clarence Taylor
Football 2, 3, 4; Basketball 2, 3; Mono-
gram Club 4; Hi-Y Club 4; Baseball
Manager 2; Homeroom Treasurer 2;
Homeroom Vice-President 3.

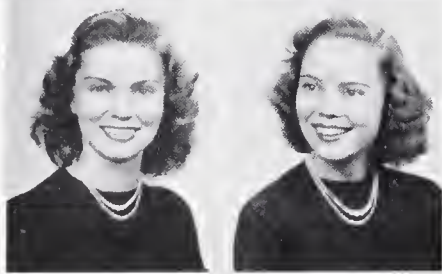

Camolyn Carlene Thayer
Y-Teens 2, 3, 4.

Rebecca Ann Thomas
Y-Teens 3.

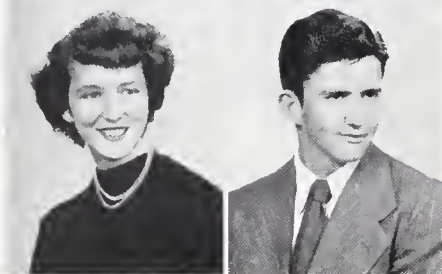

Velda Sue Thompson
Y-Teens 2, 3, 4; Homeroom Secretary 2,
3, 4.

John Lee Tippet
Wrestling 2, 3; Monogram Club 4.

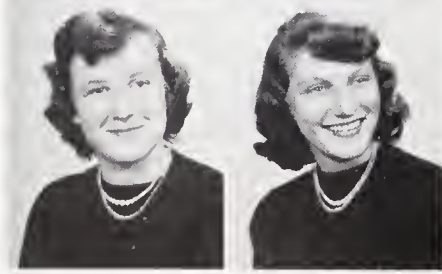

Virginia Dane Tippet

Viola Sophie Toth
Y-Teens 2, 3.

Jean Carol Touchstone
 Transferred from Sumner, N. C.

Thatcher L. Townsend, Jr.
Whirligig Staff 4; Band 2; Marshal 3;
 Traffic Squad 3; Hi-Y Club 2, 4; Home-
 room Treasurer 2.

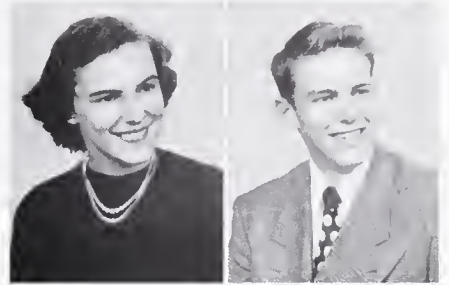

Jean LaVerne Tribble
 Glee Club 2, 3, 4; Playmasters 3, 4;
 Oratorical Contests 3, 4.

Anne Rivers Tripp
 Soccer 4; Basketball 4.



Edith Woodman Trosper
 Class Vice-President 4; Torchlight 4;
 Gold Star 4; Library Club 2, 3, President
 4; Best Citizen 3.

Blanche Carolyn Turner
 Band 2, 3, 4; Orchestra 2, 3, 4; Sub Deb
 Club 2, 3, 4; Homeroom Vice-President 4.

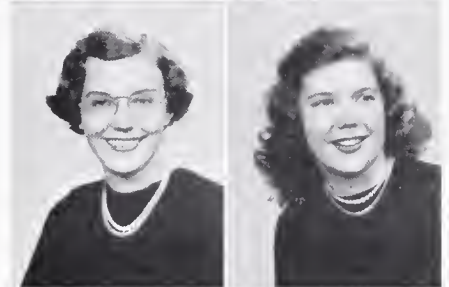

Gilbert Roland Turner
 Superlative 4.

Fred Moore Upchurch
Whirligig Editor 4; Torchlight 4; Gold
 Star 4; Traffic Squad 3, 4; Hi-Y Club 2;
 Key Club 4.

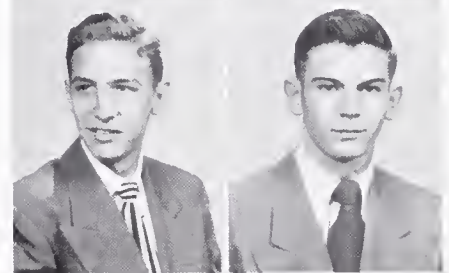

John Smith Usry, Jr.
 Football 4; Band 2; Hi-Y Club 4.

Margaret Juanita Van Court
 D. E. Club 4; Library Club 4; Play-
 masters 2, 3, 4.

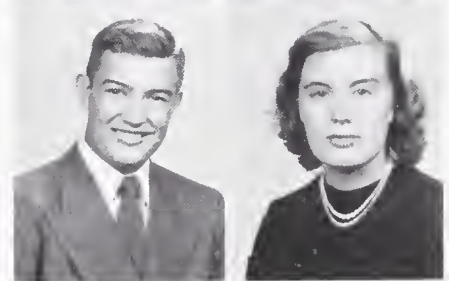

June Hamilton Van Horn
 Band 2, 3, 4; Orchestra 3, 4; Sub Deb
 Club 4; Homeroom President 2; Home-
 room Vice-President 3.

Betty Jean Vaughn
 Choir 2, 3, 4.





George John Velonis

Playmasters 4; Oratorical Contests 4;
Hi-Y Club 2, 3, 4.



Dorothy Bolling Vuncannon

Y-Teens 4.



Clarence Bertram Wade, Jr.

Whirligig Staff 4; High Life Staff 4; Play-
masters 4; Hi-Y Club 2, 3; Key Club 4;
Superlative 4; Homeroom President 4.

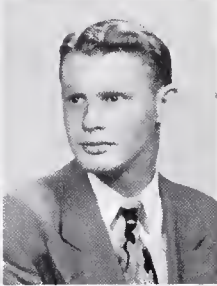

Charles Augustus Wagner

Football 2, 3; Superlative 4; Homeroom
President 3.



Betty Lou Waldrop

Transferred from Guilford High School;
D. E. Club 3, 4.



Patricia Elizabeth Waldrop

Transferred from Memphis, Tennessee;
Glee Club 2, 3; Playmasters 3, 4.



Martha Elizabeth Walker

Choir 2, 3; Playmasters 2.



Peggy Anne Walker

Glee Club 3, 4; Y-Teens 2.



Anne Marie Ward

Y-Teens 3.



Louise Ward



Sara Frances Warren

Y-Teens 3, 4; Office Assistant 4.



Thomas Albert Waynick

Swimming 2, 3, 4.

Brooks Lanier Webster

Jean Marie Wells
D. E. Club 3, 4.

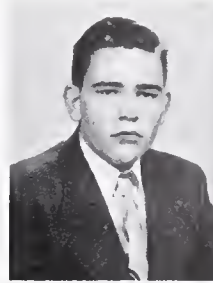

Lora Jeaneen Wells
D. E. Club 3, 4.

Duncan Douglas West, Jr.
Choir 2.

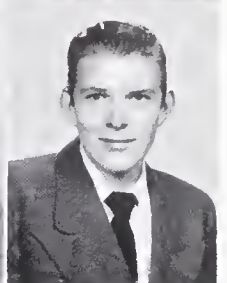

Richard Lester Whittemore
High Life Staff 3, Sports Editor 4; Quill and Scroll 4; Band 2, 3, 4.

Martha Anne Widenhouse
Band 2, 3, 4.

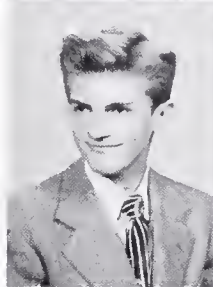

Cecil Wilkinson
Playmasters 4; Hi-Y Club 2, 3; Home-
room Treasurer 2.

Carole Williams
Torchlight 3, 4; Gold Star 4; Softball 3,
4; Basketball 3, 4; Soccer 4; Girls'
Athletic Association 2, 3; President 4;
Whirligig Staff 4; Marshal 3; Superlative
4; Homeroom Vice-President 4; Office
Assistant 4.



King Edward Wilson, Jr.

Mary Ellen Wilson



Ralph Jones Wilson

William Rowland Wisseman
Torchlight 4; Gold Star 4; *Whirligig Staff*
4; Band 2, 3, 4; Orchestra 3; Hi-Y Club
2, 4, President 3.

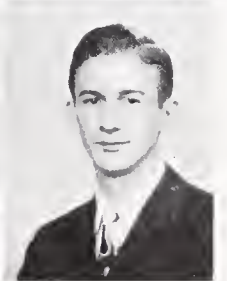



Jean Anne Wofford

Class Treasurer 2; Playmasters 4; Glee Club 2, 3, 4; Les Soeurs Club 3, President 4; Library Club 4; Office Assistant 4; Y-Teens 2; Youth Center Council 4.

Queen Ester Wooten

D. E. Club 3, 4.



Elinor Lucy Wrenn

Student Council Secretary 3, Representative 4; Torchlight 3, 4; Gold Star 4; Superlative 4; Whirligig Staff 4; Band 2, 3, 4; Marshal 3; Quill and Scroll 4; D. D. T. Club 2, 3, 4; Y-Teens 3, President 2; May Court 2, Junior Maid of Honor 3; Good Citizen 2, 3; Office Assistant 3; D. A. R. Good Citizen 4; Youth Center Council 3, 4.

William Henry Wrenn

Track 3; Monogram Club 4; Hi-Y Club 3, President 2; Homeroom Vice-President 4.



Dorothy Evelyn Wulff

Transferred from Farmingdale, N. Y.; Playmasters 4; Glee Club 1; Sub Deb Club 4.

Marlyn Toby Zager

Glee Club 2, 4.

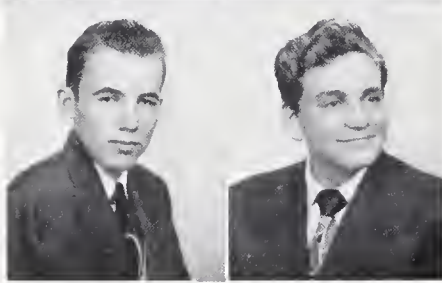

Robert Eugene Zimmerman

Drafting Award 3.

William Ellis Zuckerman

Playmasters 3, 4; Key Club 4; Oratorical Contests 3, 1; Debating 2, 4; Homeroom Treasurer 2.

NOT PICTURED

Dorothy Pearl Gollehon
Fred Larry Newman

Earl Eugene Meese
Robert Eugene Ritch

Shirley Mae Vuncannon



Attention is compulsory in Miss Moore's trig class. Nancy Faust offers her explanation of the functions represented by lines in a unit circle.





JUNIOR CLASS OFFICERS (*left to right*): Norman Schlosser, Vice-President; Mrs. Nellie Blackburn, Advisor; Jerry Bryan, President; Julia Thomas, Secretary; and Billy Eller, Treasurer.

Class of 1951

This was our Junior year. Little time was lost in getting the new year underway. We began by electing our class officers in the spring of 1949. Our council meetings were held every Wednesday. Blue and gold were chosen as class colors. In the two years that we have attended Greensboro Senior High School, we have continuously worked on projects which might benefit and aid in the improvement of our school. Our Sophomore year began with a "School of Honor Campaign" and closed with the Sophomore Talent Show. This year was highlighted by a Clean-up Campaign. Throughout the year we worked on other projects, some of which were the presentation of the Thanksgiving program, the selling of tickets for the Dramatics Club play, and the conducting of the Junior Forum. We have had our serious moments and our fun, and now that we have reached the two-thirds mark in our journey through Senior High School, we are looking forward to the year that will climax them all.

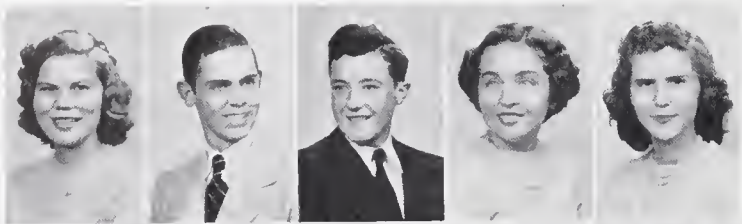

Margaret Lee Allen
Harold Eugene Alton
Lyndon Ulysses Anthony
Jacqueline Aulbert
Eva Maureen Barham



Jeter Olive Barker, Jr.
Ralph Wilbur Barnes, Jr.
Dara Lee Basinger
Iris June Basinger
Bill Bass

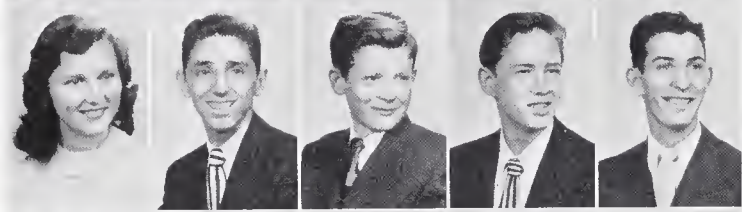

Alice Marie Bass
Louis Bates
Lacy Gilmer Baynes
Richard Douglas Beard
Dennis Watson Bell



Henrietta Bell
John Knox Bell
Betty Jo Benfield
Barbara Louise Beroth
Peggy Ann Boggs

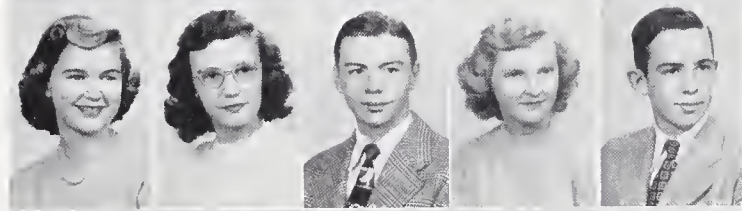

Sallie Cook Boren
Ina Fern Bouyer
Harold John Bradley
Shirley Florence Brincefield
Andrew Thomas Bristow



Carl Lee Brooks
Bobby Craig Brown
Jeannette Ramona Brown
James Lawson Bryan
John Herbert Buckner



Betty Ione Bulla
Minnie Mozelle Bulla
Nancy Carol Bulla
Rita Ann Bumgarner
Thomas Fredrick Burchett



Lila Catherine Burgess
Connie Mack Butler
Dorothy Jean Calhoun
Kenneth Barry Callender
Richard Lee Campbell

Marianne Carson
 Barbara Lee Cashwell
 Mary Josephine Caudle
 Milzie Elizabeth Chambers
 John Anthony Clark



Floyd Garland Coble
 James Dale Cockman
 Carolyn Dawn Coleman
 Robert Lee Collins
 James Allen Collins

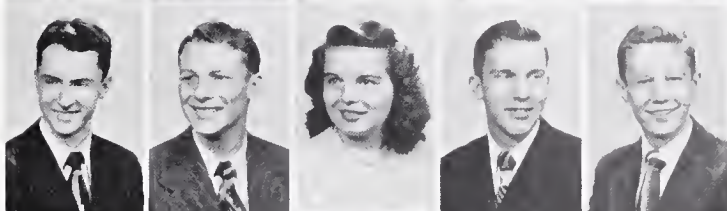

Charlotte Twine Collson
 Charles Ray Comer
 William Ernest Comer
 George Ivey Cornwell
 Charles Wilbur Covert, Jr.

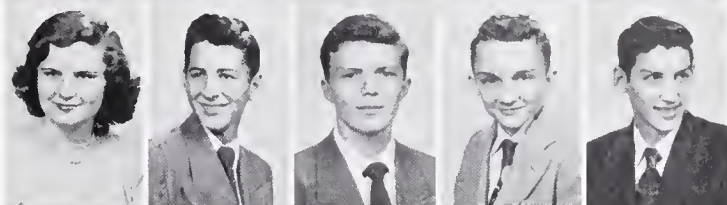

Irwin Millard Covert
 James Allen Covert
 Kathryn Joyce Covington
 James Gregory Cox, Jr.
 Mary Jean Cox



Thomas Howard Sherman Cox
 Marie Alma Craven
 Barbara Anne Crow
 Billy Lee Crowder
 Constance Winifred Curry



Gwendolyn Curtis
 Harriet Jane Dabbs
 Evelyn George Dermatas
 Robert James Dever, Jr.
 Oneata Cozette Draffin

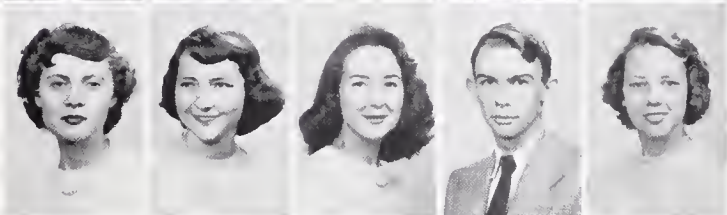

Bryon Lewis Edmondson
 Barbara Jane Edwards
 Lola Marie Edwards
 Shirley Marie Edwards
 Robert Wayne Egbert



William Whitney Eller, Jr.
 John David Ellington
 Robert Nease Enochs
 Joann Merita Ensley
 Betty Jo Everhart

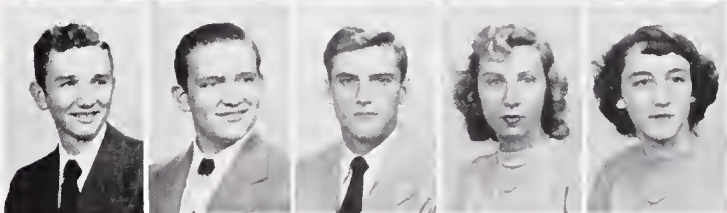



Patsy Dale Fargis
 Jack Lewis Fields
 Rosalind Page Fordham
 Sarah Katherine Foster
 Oma Gray Foushee

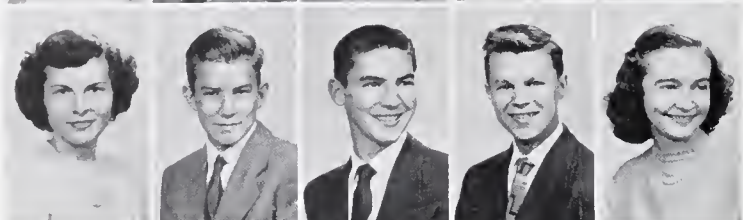

Margaret Louise Fowler
 David Lee Frank
 Joseph Franklin Freeman, Jr.
 Luther Graham French, Jr.
 Anna Jean Frye

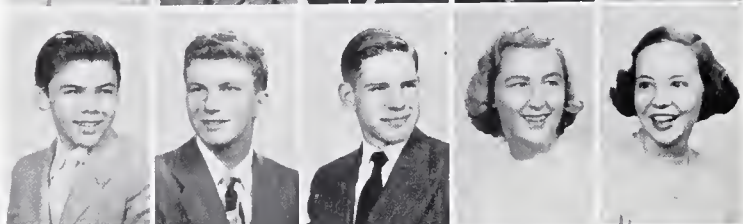

Harold Dean Garner
 James McFerrin Fulton
 Royce Ronald Garrett
 Jean Garrity
 Terryodiene Gaulden



Sandra Ann Giles
 Jacqueline Ann Gilmore
 Jerry Daniel Goldstein
 Lucy Janet Greene
 Nancy Faye Greene

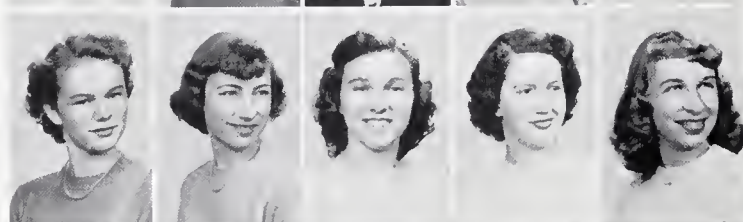

Phyllis Law Greer
 Helen Maxine Gregory
 Merlene Gregory
 Rachel Helen Grogan
 Barbara Jean Hackney



Charles Marvin Hall
 Charles William Hanner
 Charles Harden
 Patricia Ruth Hawkins
 Martha Louise Haynes



Fred Lee Heath
 Jocelyn Ann Herron
 Marion Erwin Hines
 Jerry Loyd Hinshaw
 Cathrine Anne Hodge



Betty Emeline Hodgkin
 Fannie Ellen Holt
 Helen Catherine Holt
 Agnes Jean Hooper
 Elton Hough

Thelma Ray House
 Thomas Eugene Hubert
 Gloria Marlene Hudson
 Mary Jeanette Hudson
 Jack Nathaniel Hurd



Barbara Ann Hutton
 Carleta Ann Iddings
 June Clyde Idol
 John Lafayette Irvin
 Henry Harris Isaacson



Glenn Russell Isley
 Lalah Perkins Isley
 Earl Eugene Jarrett
 Mary Beatrice Jarvis
 William Worth Jarvis

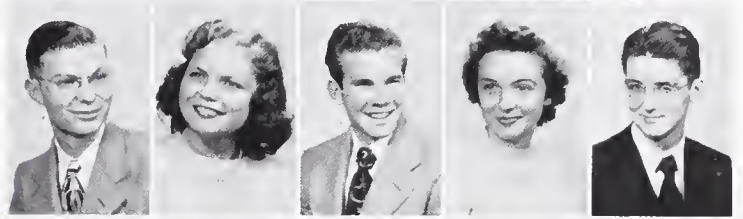

Letha Mae Jennings
 Ann Phillips Johnson
 Doris Maxine Johnson
 Mary Ann Johnson
 William Roderick Johnson



Betty Bonner Jones
 Frederick Thomas Jones
 Norma Eleanor Jones
 Mary Corinne Kale
 Sarah Elizabeth Kellam



Robert Glenn Kennerly
 Marilyn Ann Kersey
 Robert C. Kesler, Jr.
 Albert Vincent Keyes
 Elwood Cyrus King, Jr.

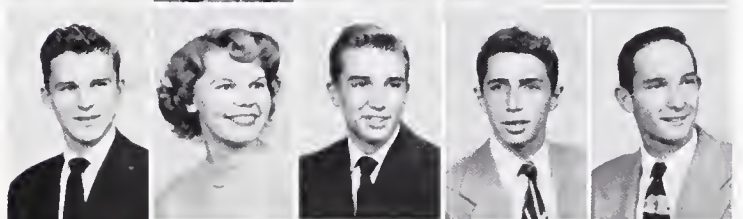

Fleta Mae Kirkman
 Robert Marvin Kriegsman
 Jack Hilliard Lackey
 Carolyn Sue Lambeth
 Rena Jacqueline Lane



Albert William Langley
 Arnold Fred Leary
 Carol Ann Lee
 Jean Bramble Leech
 Jere Lott Mendenhall LeGwin



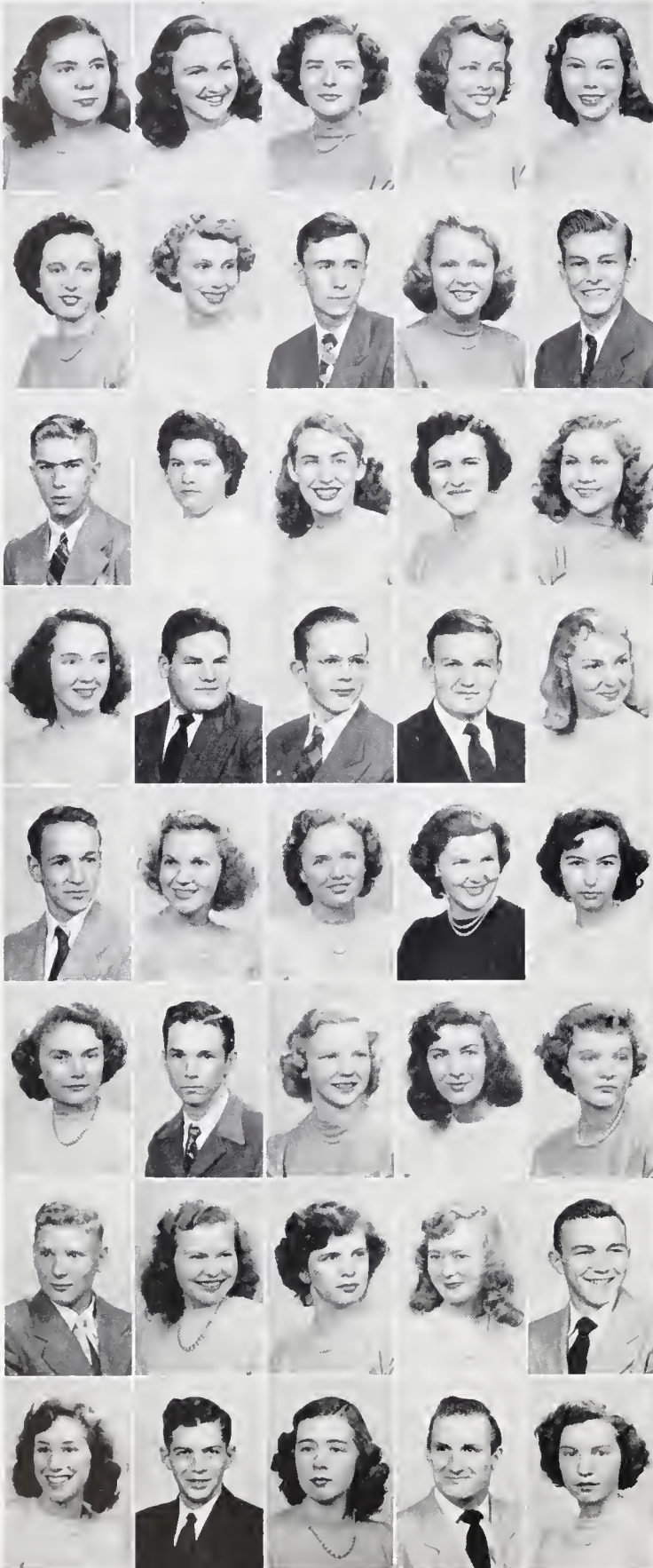

Mary Carolyn Lentz
 Marilyn Elaine Leonard
 Rose Anne Lewis
 Martha Vann Link
 Elizabeth Jean Love

Jane Katherine Loy
 Wilma Joyce McCulloch
 Robert M. McIntyre
 Barbara Ann McIver
 Henry Van McLaughlin

Joseph Rogers McMenamin
 Mary Ellen McNeal
 Elizabeth Rogers McPheeters
 Evins Martha MacKintosh
 Bobbie Lee Magness

Martha Linda Malone
 Rupert Foster Mann
 Charles Edward Mansfield
 William Thomas Mason
 Patricia Mary Mateer

Frank Egar Matthews
 Norma Jean May
 Barbara Ann Melvin
 Joan Castleman Miller
 Peggy Jean Mills

Frances Elizabeth Minor
 Grover Franklin Minor
 Elizabeth Jane Mitchell
 Mary Frances Mitchell
 Barbara Ann Moffitt

Jack Winfred Moon
 Faye Annette Moore
 Jerry Ann Moore
 Jo Ann Moore
 William Ogburn Morgan

Judith Ileen Morgenstern
 Ray Ediscn Mullis
 Nancy Linda Murray
 Robert Henry Murray
 Nancy Faye Nelson

Eva Joan Newlin
 Betty Jeaneanne Newnam
 Patricia Grelle Newnam
 James Price Norman
 James William Norman



Elizabeth Ann O'Connor
 William Herman O'Daniel
 Frances Carolyn Ogburn
 John Nelson Ogburn
 Jean Marie Overbey



Richard Henry Overby
 Frances Cornelia Parker
 Delbert Monroe Parrish
 Bobby Lee Paschal
 Bill Dean Patterson

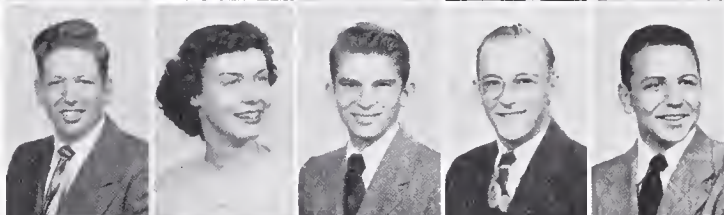

James Donald Pearman
 Aaron Custer Pendleton
 Barbara Nell Pickett
 Mary Kathryn Poag
 Omer Nicholas Pope

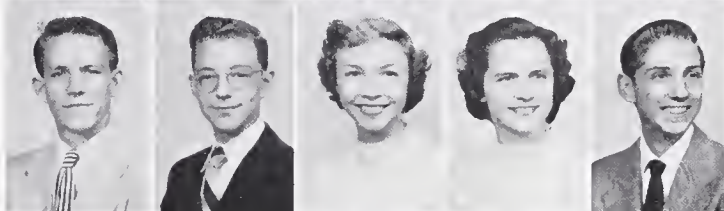

Donald Keith Potter
 Mae Taylor Powell
 Norman Morris Pugh
 Patricia Dale Query
 Doris Kate Rabon



Hettie Louise Raiford
 Gloria Lillian Ramm
 James Clyde Rayborn
 Martha Belle Regan
 Patricia Ruth Rierson



Constance Ann Rigby
 Jane Elizabeth Robins
 George Albert Robinson, Jr.
 Floyd Rollins
 Harold Peter Ross

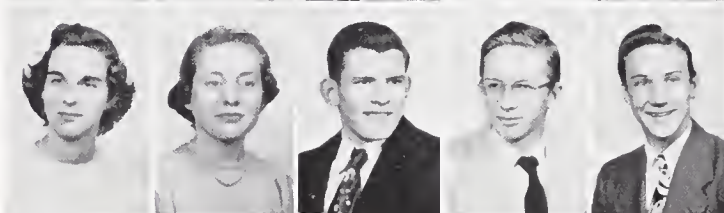

Lurlei Ann Routh
 Frances Lenna Royal
 David Martin Rumley
 Pattie Lee Rumley
 Herman Arthur Sampson



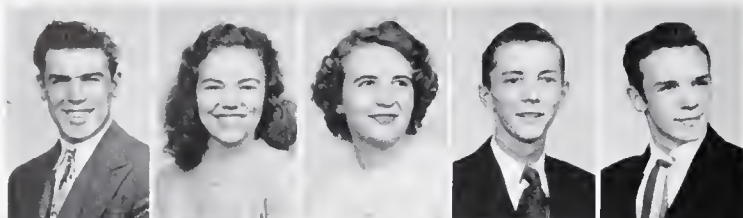

Charles William Sartin
 Patsy Ann Saunders
 Camille Brinkley Schiffman
 Lewis Norman Schlessler
 James Vance Scoggin



Ruth Elfreth Shelburne
 Della Gertrude Shore
 Gerald Joseph Showfety
 Wayne Elliot Simmons
 Christie Rucker Simpson



Evelyn Delores Sink
 Rachel Marie Sizemore
 Robert Ray Skelton
 Barbara Joan Smith
 Betty Joyce Smith

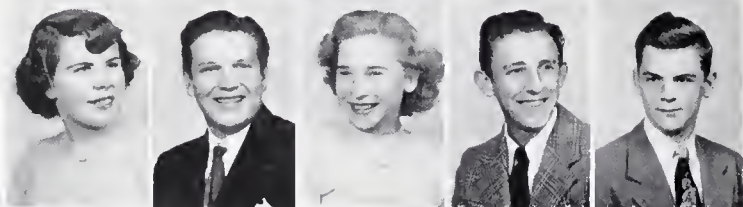

Georgia Merwin Smith
 John Elliott Smith, Jr.
 Johnnie Smith
 Robert Roland Smith
 Jerry Mell Smyre

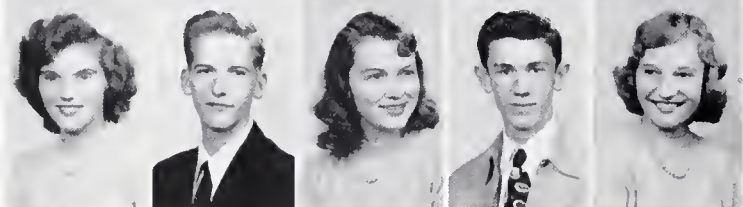

Alice Faye Snyder
 Samuel Lund Sox
 Rebecca Louise Squires
 Wayne Nelson Stafford
 Sara Jane Stanley



Arnold Eugene Steele
 Ellen Jerrine Steifle
 Terry Joan Stephens
 Maurice Samuel Stewart
 Robert Alexander Stewart

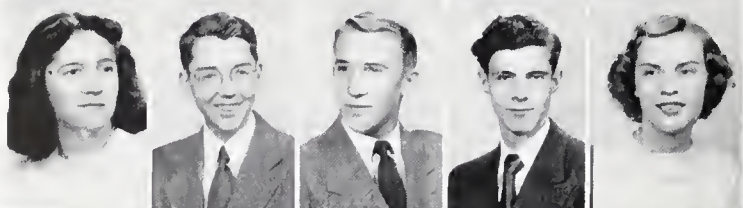

Barbara Jean Strickland
 David Thurmand Stutts
 Delano Rudolph Suggs
 Wilson Remi Taylor
 Sara Ann Taylor



Ruth Elizabeth Teague
 Myra Teasley
 Helen Louise Thomas
 Jan Holland Thomas
 Jack Sylvester Thomas

Julia Lou Thomas
 Robert Blake Thompson
 Patricia Ann Thorp
 Peggy Marie Thrower
 Douglas Oscar Tice



Donald Reid Tomlin
 Kenneth Wayne Trantham
 Jerry Lamont Troxler
 Lee Tuney, Jr.
 William Glenn Tutterow

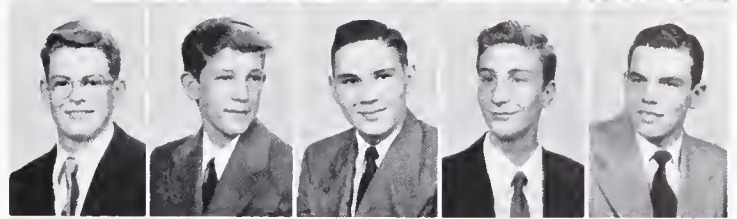

Margaret Hosier Underwood
 John Williams Utley
 Jack Hubbard Varner
 Doris Jean Vaughn
 Robert Howard Wagner

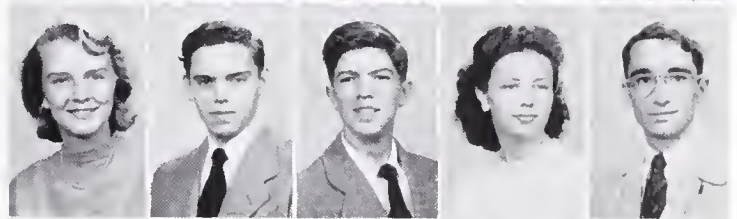

Donald Winfred Walden
 Helen Jean Wallace
 Rebecca Ann Ward
 Jesse Lanier Warren
 Martha Elizabeth Waugh

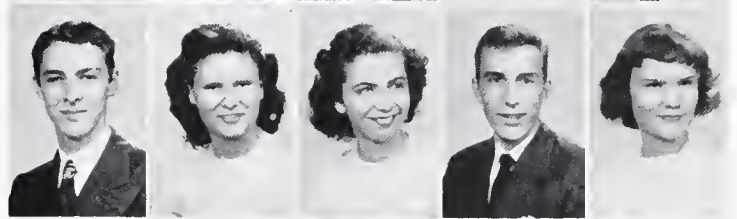

Anne de Lee White
 Barbara Lee Whittington
 Wanetta Mae Widenhouse
 Jo Ann Wilkinson
 Loy Aubrey Williams



James Cole Williamson
 Barbara Adele Wilson
 Betty Baucom Wilson
 John Harvey Winfree, Jr.
 John Montgomery Woltz, Jr.

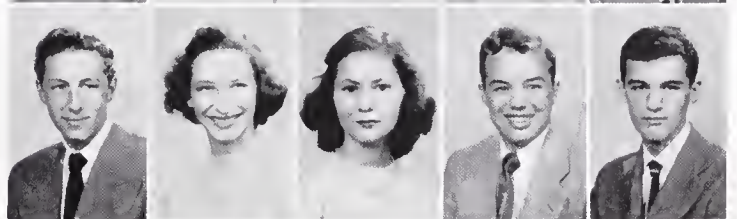

Kathleen Esdele Wray
 Mary Ellen Wrenn
 Elizabeth Anne Wright
 Nancy Helen Wyrick
 Jean Marie Yandle

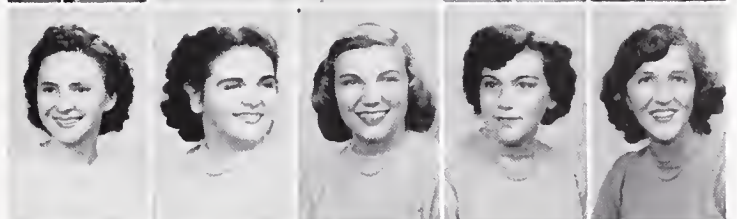

John Lloyd Addison York, Jr.
 Thomas Allen York
 Richard David Young
 George Ronie Younts
 Frances Ann Yow





Top: Of the over four hundred students who use our library daily, some do research, some keep up with the news, and some—keep books overtime • *Bottom:* Mr. Taylor's class learns the art of transforming nondescript blocks of wood into beautiful pieces of furniture.



Juniors "enjoy" test time in Mrs. Smith's U. S. history class.





SOPHOMORE CLASS OFFICERS (left to right): Miss Virginia Powell, Advisor; Lena McGehee, Vice-President; Carolyn Welch, Secretary; Edwin Pearce, Treasurer; and Billy Michael, President.

Class of 1952

Although the Class of '52 is the newest in our school, it has gotten into the swing of things early and has proven to be a hard-working and spirited group. The big project for the year was "G. H. S., School of Courtesy." An assembly program was presented on this subject, posters appeared in the halls, and reminders were given over the public address system. The group emphasized all phases of courtesy which should be practiced in the cafeteria, classes, halls, and at sports events. Miss Virginia Powell led the class through a smooth first year, and upperclassmen will feel secure when they leave the school in the capable hands of the class of 1952.

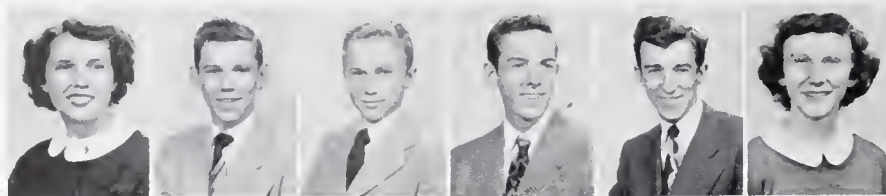

Virginia Abbott
Charles Adams
Arnold Alberty
Bain Alexander
Dennis Alley
Rebecca Amos



Mitchell Andrew
Archie Andrews
Robert Andrews
Edna Apple
Sue Apple
Arden Ashley

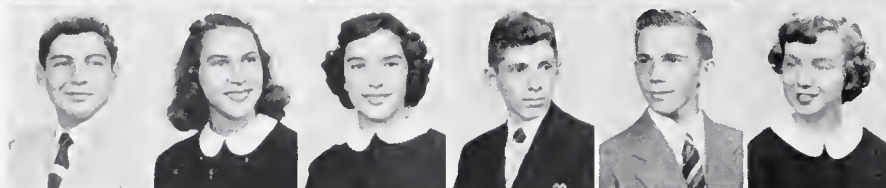

Eli Attayek
Jan Austin
Janice Aydelette
Fred Ayers
Charles Baker
Cynthia Baker



Larry Barber
Dillard Bass
Larry Bateman
Dayid Baxter
Betty Lou Beal
Peggy Ann Beale



Lawrence Beall
Carolyn Beaver
Nancy Beeson
Betty Bell
Billie Bell
Mary Edith Bell



Bryant Bennett
Jimmy Betts
Nancy Birgel
Jeanetta Bishop
Ray Blake
Julia Blanchard



Katherine Bobbit
Peggy Bolick
Bill Bost
Mary Boyd
Jimmy Brady
Tharon Brady



Dewey Lee Brewer
Helen Brewer
Benjamin Brigman
Joanne Brigman
Doris Britt
Ruby Britt

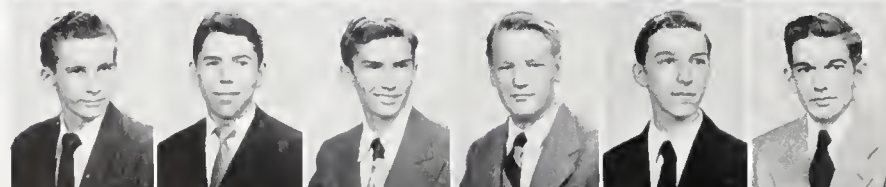

Billie Brown
David Brown
Ernest Brown
George Brown
Jesse Brown
Richard Brown

Bob Bruce
 Leon Bryant
 Thomas Bryson
 John Buchanan
 Billy Bulla
 Larry Bumgarner

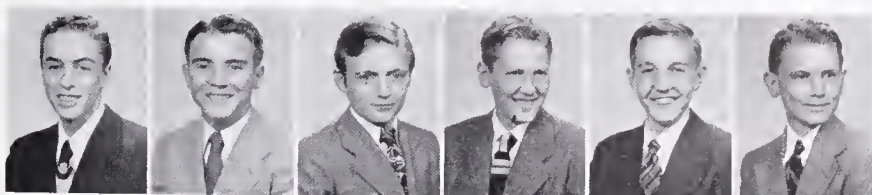

Hazel Burkhead
 Moody Burt
 Jewelle Burton
 Lucinda Callaway
 Beverly Campbell
 B. G. Campbell



Clyde Canter
 Mary Lou Carswell
 Jack Carter
 Marjory Carter
 Gwen Causey
 Marylene Cauthren



Mickey Chamblee
 Nancy Chandler
 Thurman Chandler
 Richard Childress
 Nancy Clapp
 Bobby Clark

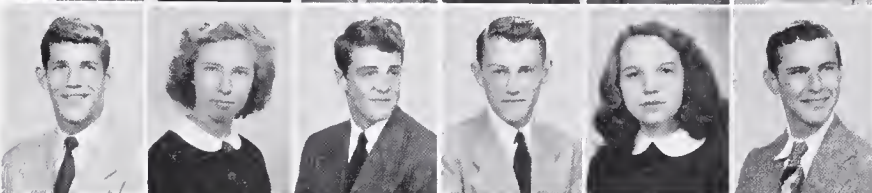

Lucille Betty Clark
 Rebecca Clark
 Kathryn Clegg
 Betty Clemmons
 Eugene Coble
 Jack Coleman



John Comer
 Bobby Cook
 Carolyn Costner
 Ferrell Cox
 Joe Cox
 Lois Cox

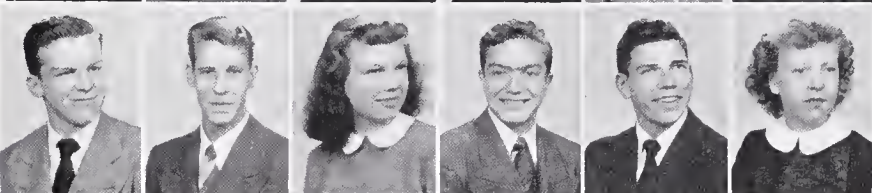

Bennie Craven
 Marijane Crawford
 Betty Lou Cresdy
 Jack Crutchfield
 Marie D'Angelo
 Barbara Daves

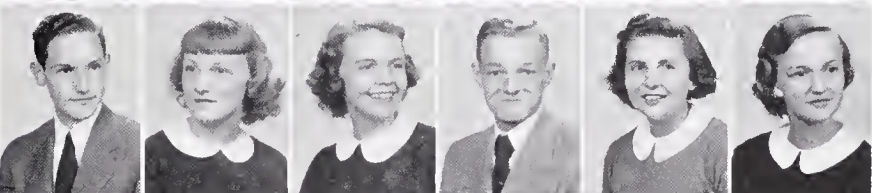

Betty Jane Davis
 Franklin Davis
 Betty Lou Dempsey
 Dottie Dillard
 Betty Jo Dixon
 Gene Douglas



Violet Doyle
 Brandon Drinkard
 Bill Durham
 Ralph Durham
 Patsy Ruth Eanes
 Mike Edwards

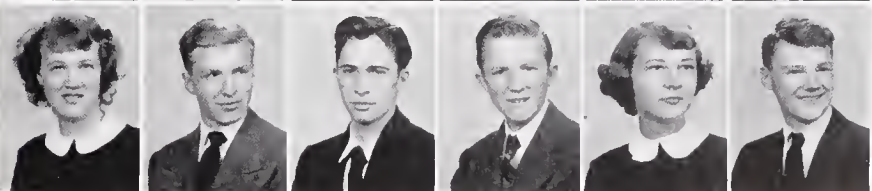



Sereata Edwards
 Grey Egerton
 Everett Ellinwood
 Jean Emerson
 Johnny Essa
 Gullanar Eways

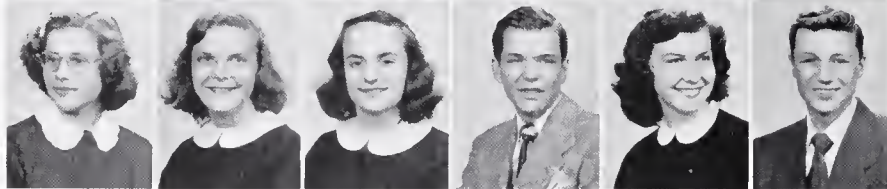

Barbara Fain
 Amelia Farmer
 Judy Farmer
 Henry Ferrell
 Sara Catherine Ferrell
 Tommy Fesperman



Dolly Marga Fields
 Jean Billie Fields
 Sylvia Floberg
 Charles Flowers
 Charles Floyd
 Larry Foster

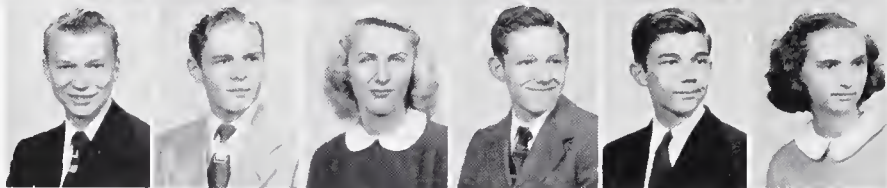

Daniel Frederick
 Gene Frederick
 Martha Frederick
 Livingston Freeman
 Oakley Frost
 Opal Frye

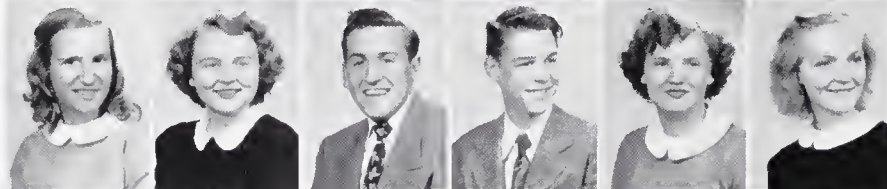

Evelyn Fuller
 Ann Fuquay
 J. B. Gardner
 Jerry Garrett
 Mary Gathings
 Doris Gaudlen

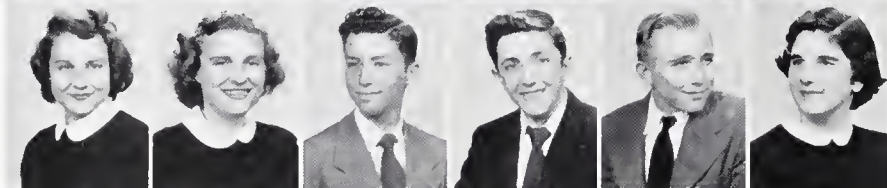

Sue George
 Peggie Gilliam
 Bobby Gladwell
 Spiro Glaros
 Carl Godfrey
 Margie Goldman

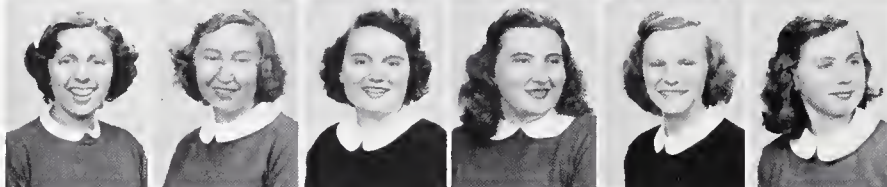

Evelyn Greenberg
 Joan Greenberg
 Carolyn Greer
 Frances Griffin
 Jennie Lee Griffith
 Sue Guthrie



Vann Haislip
 Nancy Haithcock
 Beverly Hall
 Douglas Hall
 Joseph Hall
 Rachel Hall

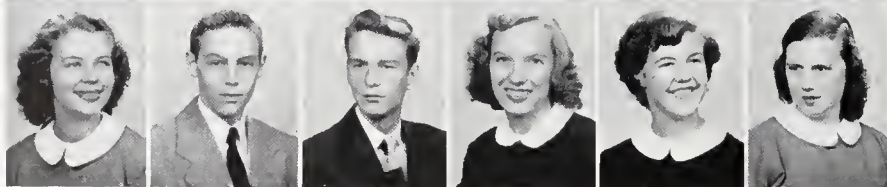

Rebecca Hambrick
 Jack Harden
 Jon Harder
 Elsie Hardin
 Sheila Harris
 Patsy Harvey

Don Haskins
 Carl Hassell
 Gloria Hayes
 Barrie Heitkamp
 Greta Helms
 Geraldine Hemphill



Aubrey Henderson
 Rene Heyward
 Sara Ann Hickerson
 Mary Catherine Hicks
 Leeta Highfill
 Christine Hill



Nancy Hill
 Shirley Hinshaw
 Montez Hobbs
 Esther Hodgkin
 Joseph Hodgkin
 John Hodgkin



James Hoffman
 Hilda Hohn
 Lura Holley
 Dorothy Holt
 Frank Holt
 Frances Holt



Jon Holt
 Ed Hudgins
 Frances Ann Hudgins
 Opal Hudgins
 Sammy Hudson
 Cam Hunt



DeArmon Hunter
 Colleen Hurley
 Buddy Hussey
 Alton Ingram
 Doris Irving
 Sylvia Irwin

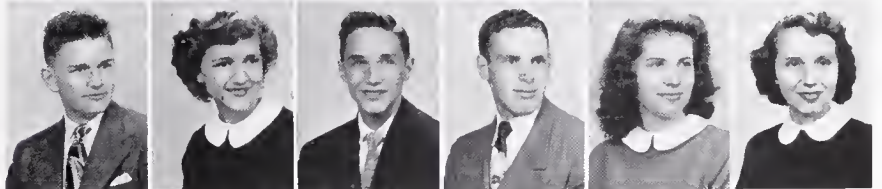

Alice Ivey
 Barbara Jackson
 Doris Jackson
 William Jackson
 Joan James
 Doris Jenkins

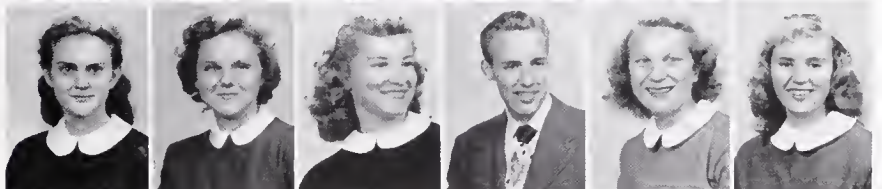

Sue Jenkins
 R. H. Jessup
 Roger Jewett
 Barbara Johnson
 Rebecca Johnson
 Robert Johnson

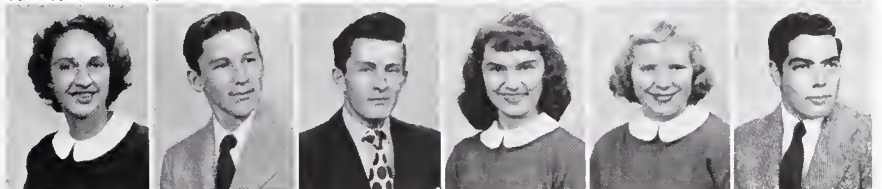

Robert Lee Johnson
 Barbara Jones
 Betsy Jones
 Yvonne Jones
 Doris Joseph
 Betty Jean Kale

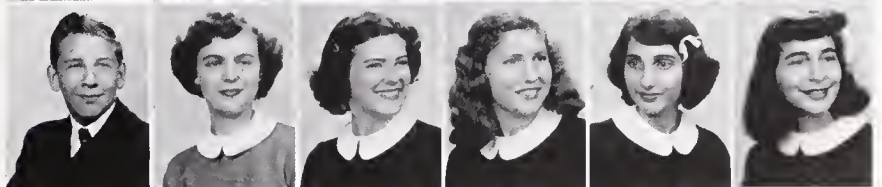



Joline Kale
 Anne Kearney
 Regenia Kearney
 Jack Kimrey
 Jimmy Kincaid
 Dorothy King

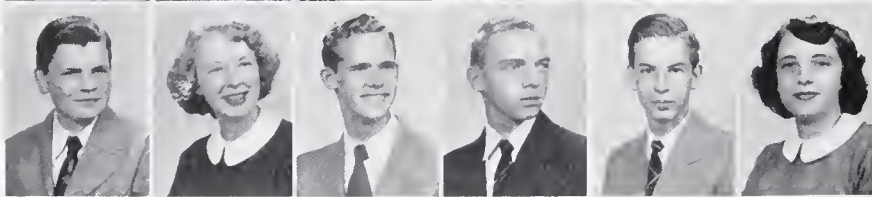

Harold Kirkman
 Mary Catherine Kirkman
 Mose Kiser, Jr.
 Charles Knowles
 Karl Koebberling
 Joanne Krieger

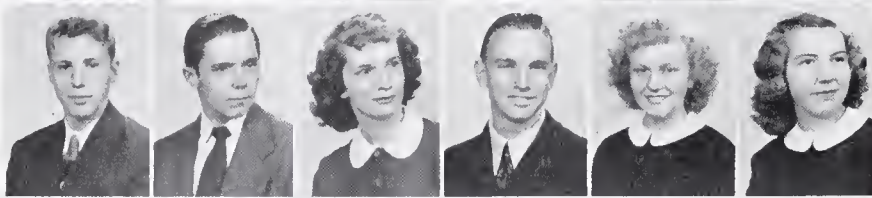

Ronnie Kriegsman
 Paul Lamb
 Peggy Lamb
 Jackie Land
 Hilda Langley
 Betty Jean Langston



Elaine Lanier
 Mary Jane Lassiter
 Kay Latta
 Bob Laughon
 Richard Ledbetter
 John Lee



Clint LeGette
 Janice Lemmons
 Ronnie Lemons
 Marie Leonard
 Steve Leonard
 William Leonard



Juanita Lewis
 Donald Liggett
 Harry Lindsay
 Bobby Jean Lineberry
 Bobby Livengood
 Joseph Lowdermilk

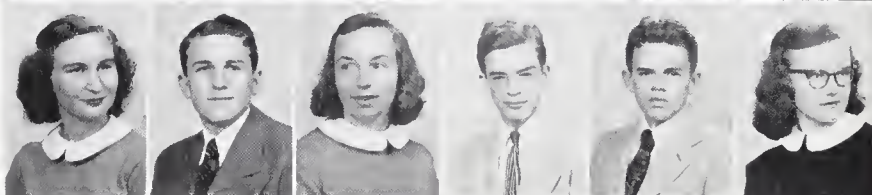

Elizabeth Lucas
 Bill Luper
 Shirley McCraw
 Jimmy McFalls
 John McGeady
 Lena McGehee

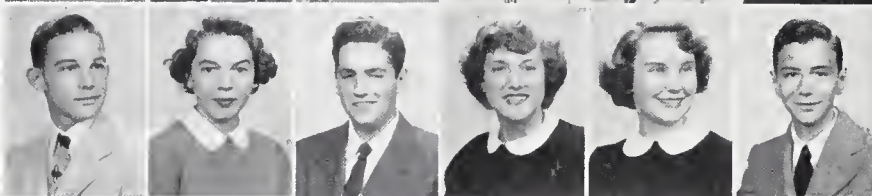

Andrew McGlamery
 Lane McGregor
 David McKnight
 Mary Vann McLaughlin
 Catherine McLean
 Bob McNeely

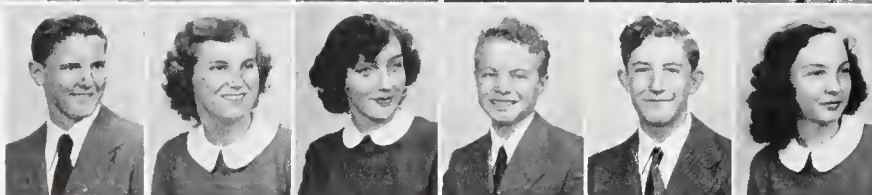

Jimmy McQueen
 Betty Mahaffey
 Dolores Maness
 Caroll Mann
 Jimmie Manuel
 Jean Marsh

Charles Martin
 Charley Martin
 Cora Lee Martin
 Jaynelle Martin
 William Martin
 William Wyatt Martin



Shirley Mather
 Irene Matthews
 Jean Maulden
 Sylvia Mayer
 Peggy Mays
 Franklin Meade

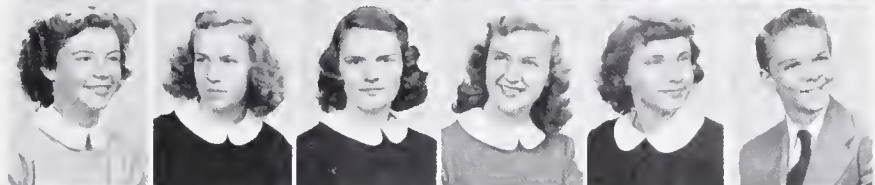

Meropi Meletioui
 Jim Melvin
 Betty Metrides
 Billy Michael
 Nola Miles
 Bobbie Mills

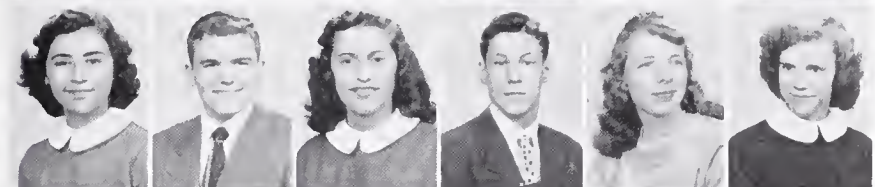

Doris Mills
 James Mims
 Laddie Mingia
 Marie Minor
 Rose Minor
 Doris Mitchell



Doug Mitchell
 Kay Mitchell
 Mary Alice Mitchell
 Max Mitchell
 Ronnie Moore
 William Moore

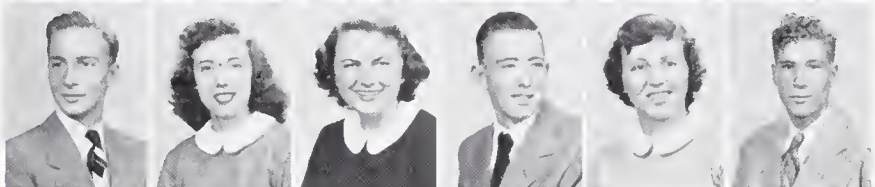

Mary Jane Moring
 Archie Morris
 Jack Morris
 Peggy Morrow
 Myra Morton
 Bobby Murphy

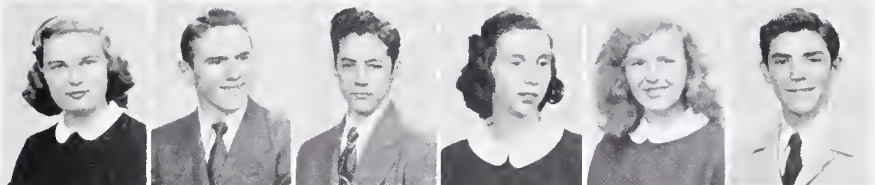

Patricia Neal
 Kenan Neese
 Sam Neese
 Tommy Neese
 Ruth Neilson
 Anne Nelson

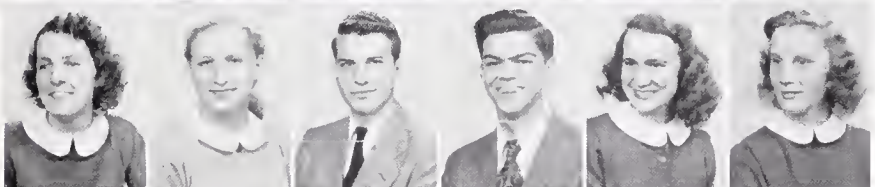

Charles Nicholson
 John Noll
 Lucille Obston
 Beverly Oden
 Buddy Orrell
 Marion Osborne



Harold Owen
 Louise Owen
 Connie Panas
 Billy Pardue
 Gene Parker
 Patsy Parker

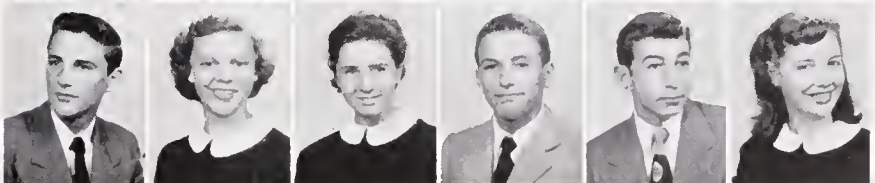

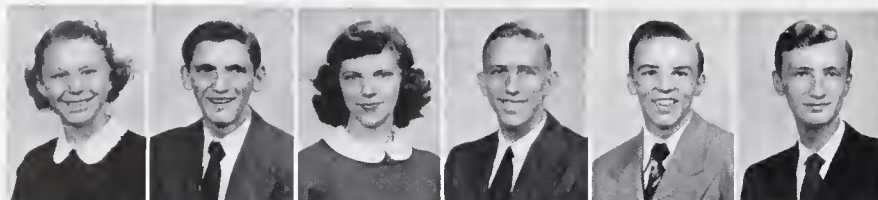

Frances Paschal
 Bobby Patrick
 Eleanor Patterson
 Harry Patterson
 David Payne
 Edwin Pearce

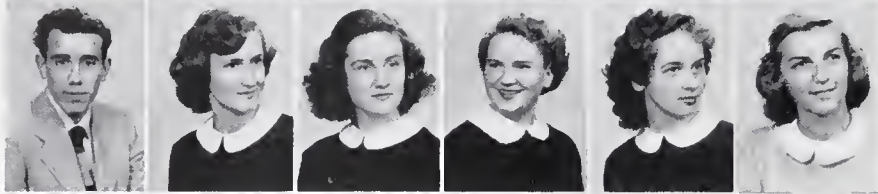

Charles Peele
 Doris Penley
 Sara Perkins
 Edith Perryman
 Jean Phillips
 Jo Ann Phillips

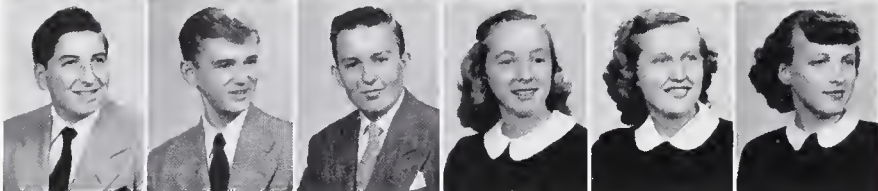

J. D. Phillips
 Robert Phillips
 Jack Phipps
 Becky Phoenix
 Barbara Gray Pickard
 Peggy Pickard



Thomas Pickard
 George Pickering
 Martha Pierce
 Rose Pierce
 Sam Pierce
 Jane Pike



Bill Poe
 Bobby Poole
 Nancy Powers
 Jimmy Preddy
 Mildred Price
 Clyde Priddy

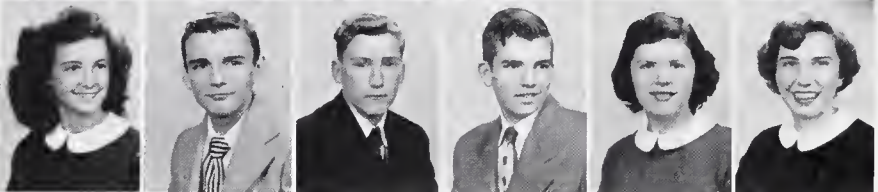

Nellie Pruitt
 Charles Pugh
 Jim Pugh
 J. P. Pugh, Jr.
 Nancy Pugh
 Barbara Radford

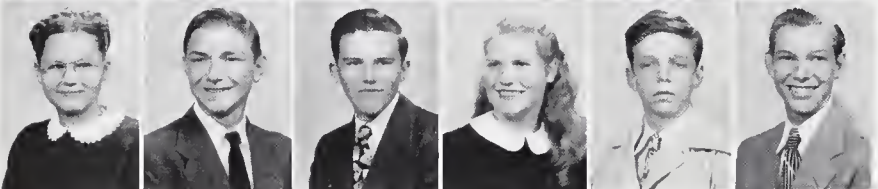

Eunice Rahenkamp
 Dan Ramseur
 William Ray
 Betty Rhodes
 Billy Rhodes
 Ralph Rierson

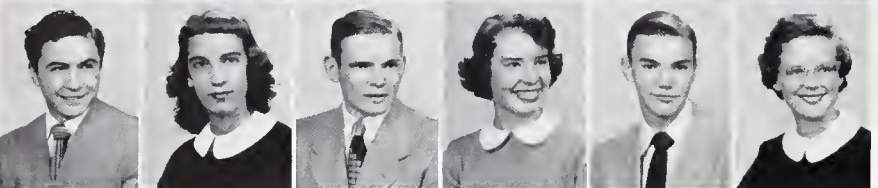

Billy Ritter
 Joan Robbins
 Jimmy Rogers
 Margaret Rose
 Richard Rothrock
 Freddie Rouse

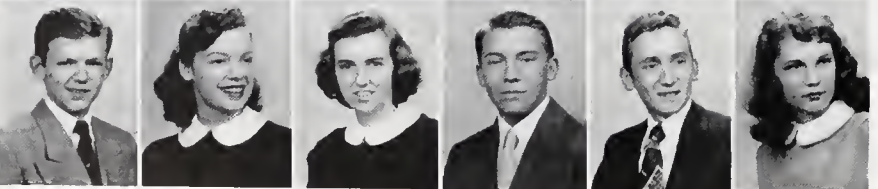

Charles Routh
 Cleta Mae Routh
 Carolyn Royal
 John Rumley
 Ray Rumsey
 Bertha Russell

Tess Russell
 Ernestine Sawyer
 Moses Scarborough
 Rita Schneider
 Bob Scott
 Herman Scruggs

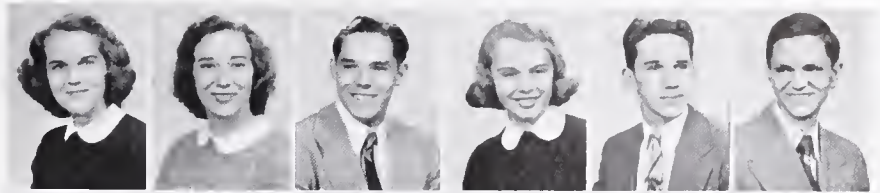

Quesenberry Seawell
 Tommy Settlemyre
 Billy Shepherd
 Bill Shields
 Beverly Shoff
 Barbara Showfety

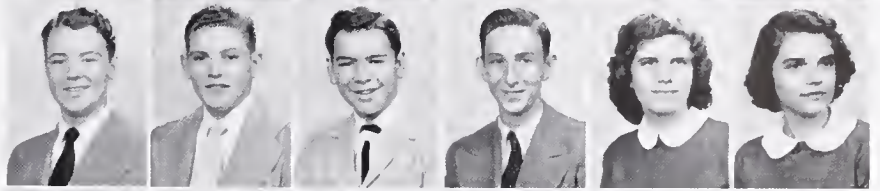

Bobby Showfety
 Joe Shular
 Maxine Shumaker
 Jack Sides
 Nancy Simmons
 Robert Simmons

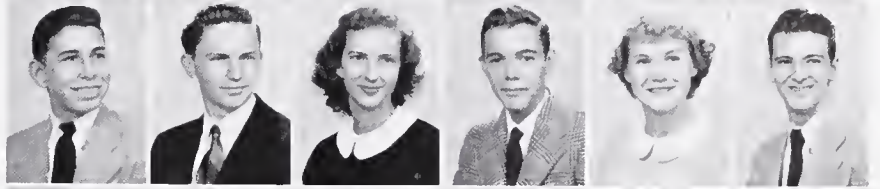

Virginia Sink
 Elva Slate
 Alice Slater
 Ann Smith
 Carolyn Smith
 Dorothea Smith



Dudley Smith
 Eugene Smith
 Harvey Smith
 Joanna Smith
 Tommy Smith
 Elliott Solomon



Rene Solomon
 Emily Sowerby
 Elizabeth Sparger
 Norma Jean Sparks
 Jimmy Spears
 Nancy Stafford



Howard Stanley
 Ronnie Stanley
 Sallie Ann Stanley
 Tommy Steele
 Joanne Stephenson
 Patricia Stevens

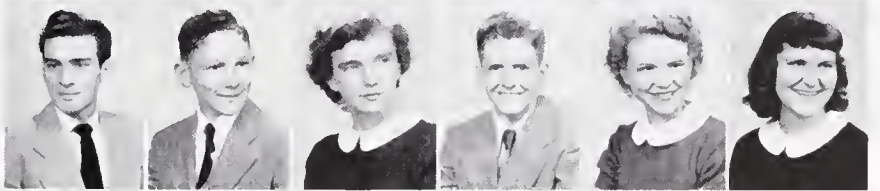

Dorothy Stevenson
 Richard Stewart
 Bob Stigall
 Martha Stokes
 Gene Stout
 Lucille Stout



Barry Strickland
 Marlene Strickland
 Joyce Strother
 Carol Stroud
 John Stuart
 Bobbie Stubblefield



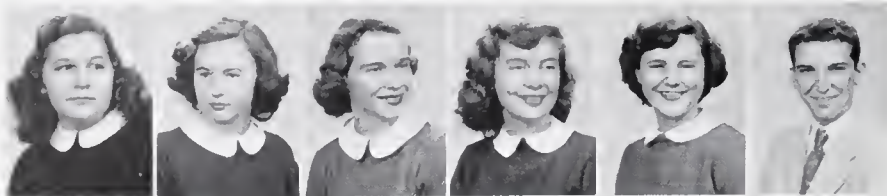

Peggy Stubblefield
Sandra Summers
Shelley Swicegood
Sally Talbert
Betty Talley
Richard Tate

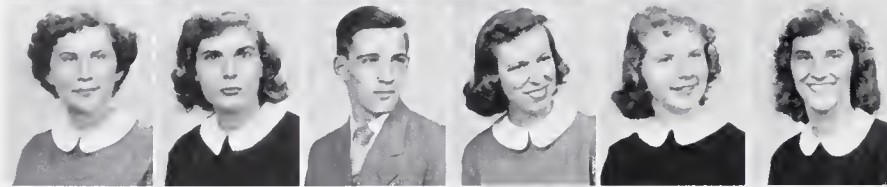

Shirley Taylor
Mary Lee Teasley
Garland Terrell
Barbara Thayer
Dorothy Thomas
Georgianna Thomas

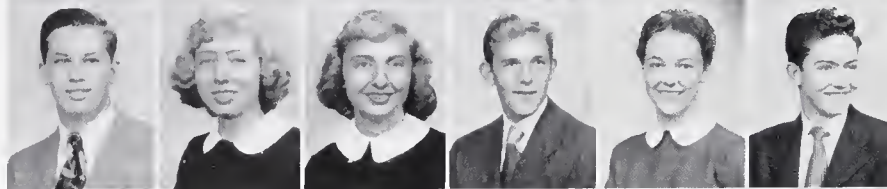

Paul Thomas
Peggy Thomas
Ann Thompson
Charles Thompson
Doris Thompson
Houston Thompson

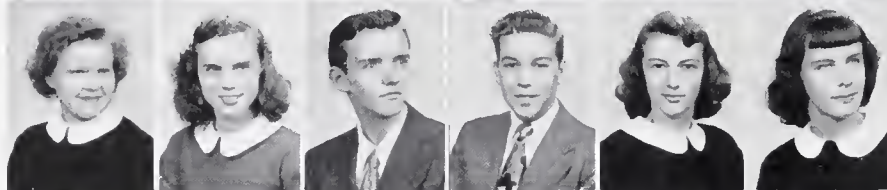

Lucille Thompson
Betty Jean Thore
Donald Tidwell
George Tolley
Pat Turner
Christine Van Court



Rebecca Vance
Gladys Varner
Joan Varner
Harriet Vaughn
Patty Vaughn
Mable Venable

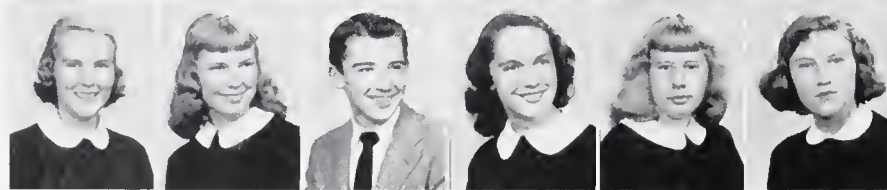

Norma Veney
June Vernon
Ralph Vestal
Pat Vincent
Patsy Vincent
Patsy Vuncannon



Pat Waddell
Naomi Wade
Frances Waldrop
Exie Walker
LaVonne Walker
David Wall



Evelyn D. Wall
Evelyn Joan Wall
Katherine Wall
Lydia Ward
Betty Warner
Martha Watkins

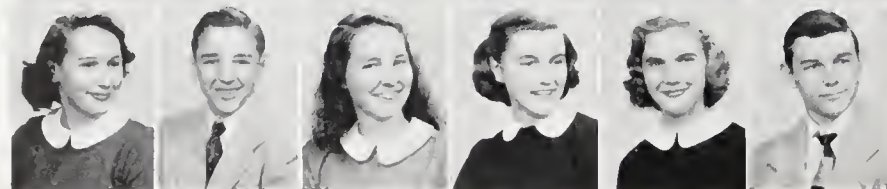

Rose Waynick
John Webster
Betty Welborn
Carolyn Welch
Mary Lee Wells
Bill Whedbee

Bob Whitfield
 Joe Wilhelm
 Dudley Williams
 Richard Williams
 Robert Williams
 Gay Williamson

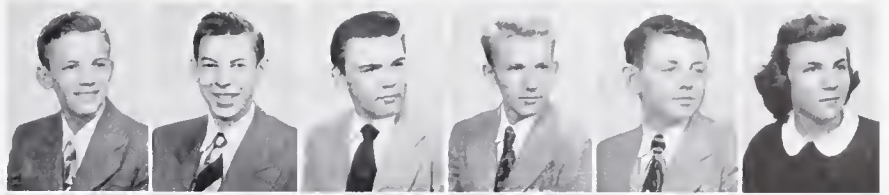

Allen Winters
 Mary Wisseman
 Charles Wolfe
 Johnny Wooten
 Anne Wrenn
 David Wright

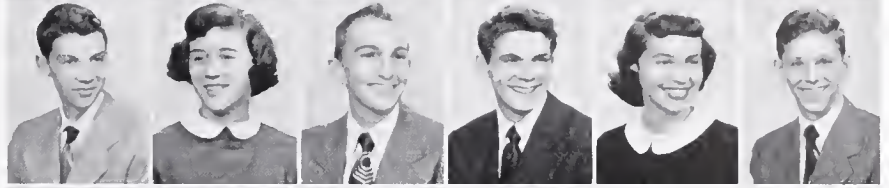

Donnell Wyrick
 Jean Yandle
 Jean Carol York
 Polly Ann Young
 Betty Lou Yow
 Rene Zapata



Fire drills at G. H. S. are given excellent ratings.





Top: "What is it, Mrs. Everhart, a protozoan? a fungus? a water flea? or just a lowly cell?" • *Lower left:* A hostess every period to assist our visitors. "To my right is the science building, to my left is the vocational building, and behind me is the cafeteria building." • *Lower right:* Here are white slips and pink slips, Mrs. Blackmon's office will say which. She is ably assisted by the telephone, the U. S. Mail, and a corps of student workers.



Sophomores in Miss Mim's English class write their interpretation of "The Pit and the Pendulum".

ORGANIZATIONS



*With high ideals we toiled, as one
To end the dreams which we'd begun.*





KEMP CLENDENIN
President



NANCY BEALE
Vice-President

Student Council

STUDENT COUNCIL—*First Row (left to right):* Jack Ogburn, Henrietta Bell, Kemp Clendenin, Nancy Beale, Bill Ferguson • *Second Row:* Jerry Bryan, Sallie Boren, Lane McGregor, Rebecca Frazier, Anne Wrenn, Beverly Hall, Beverly Campbell, Billy Michael, Sheow Fu Seen • *Third Row:* Carolyn Beaver, Virginia Sink, Betty Jo Benfield, Nancy Beeson, Betsy Wright, Sara Ann Taylor, Mary Lee Wells, Elinor Wrenn, Elizabeth McPheeters • *Fourth Row:* Alex Panas, Connie Curry, Miss Dorothy McNairy, advisor; Steve Agapion, Bill Crowder. *Absent:* Charles Phillips.





STUDENT COUNCIL CABINET (clockwise): Jerry Bryan, Billy Michael, Sheow Fu Seen, Bill Ferguson, Miss Dorothy McNairy, Henrietta Bell, Kemp Clendenin, Nancy Beale, and Jack Ogburn.

Miss Dorothy McNairy
Advisor

Of all the organizations in our high school, the Student Council is most important, for around it every other group revolves. Its contributions have been along the lines of social development, promotion of school spirit, training in leadership and citizenship, maintenance of high scholarship standards, and fostering of closer cooperation between students and faculty. Among the numerous activities which the Student Council sponsored this year were the school dances, May Day, the elections, Social Standards Day, and Homecoming Day. The advisor for this group is Miss Dorothy McNairy.





Fred Upelnhreh, editor—
"Nuff said."



Carolyn Birgel, associate
editor, day-dreaming of
May 20—delivery date of
the *Whirligig*.

Whirligig

Thatcher Townsend—"And an-
other copy sheet bites the dust."

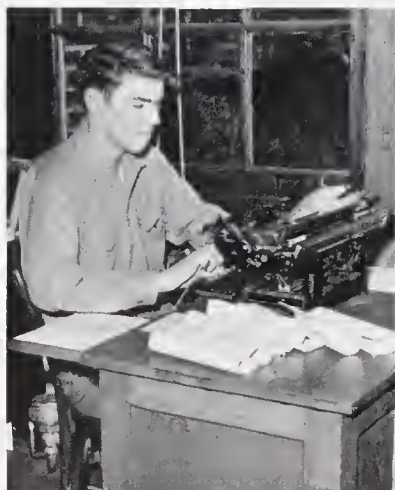

We beg you, dear reader, to handle this treasured book with all the tenderness in your keeping. Here are our dreams realized. This book is factual in many ways—it had to be. We wanted you to see into every cranny and corner of your school-home.

All juniors and seniors had become accustomed to the "battle cry" for a year-book. It was the campaign promise of

many worthy candidates for office—way back further than Doug Hunt in 1941 and more recently, Ted Leonard. Always there was the promise, "I will do all in my power to get an annual." Of course, in any cause much groundwork must be done before—well, Bob Carlson did it. "Big Bob", with sleeves pushed up, persisted and persisted until late in the spring of 1949 *we got it*. We interviewed engravers, printers, and photographers. "Nothing but the best," we said. "The book must come out before school ends." "We must have



Mrs. LeGwin, advisor, looks forward to an All-American rating.



Lining Burnet, business manager, checking his figures against Mr. Routh's.



John Colson, who doubled as assistant business manager and engraving editor, gets off the last order to Jahn and Ollier.

Top: Birgel and Upchurch make big plans • Center: Lining lends John a hand with one of those "pestiferous" soph panels • Bottom: Art Editor Bert Wade (center) and Bill Crawford, assistant, docilely take a little "driving" from Mrs. LeGwin.



Edwin Boyd, printing editor



cash on the spot." These were our watch-words, our goals, and we haven't deviated once.

We started with a "too big staff," but gradually we became the ones you see pictured on these four pages.

We had our fun at times: "Fred the Head"; "Birgel behind bars"; John "paste 'em up" Colson; Thatch incessantly typing, punctuating each sentence with a joke; Edwin with his pitiful plea, "Come on, Thatch—"; Mrs. LeGwin having to climb in and out of the window and patting herself on the back for "knowing how to pick 'em."

Of course, we've had our serious moments. You'll believe that when we tell you that not one single thing was rejected by our engraver or printer, and that our dead lines were met in plenty of time.



Left: Carole Williams, online editor • *Center:* Nancy Benson, literary editor • *Right:* Steve Agapion and Gordon Battle, section editors.

ASSISTANTS—*First Row (left to right):* Barbara Blaylock, Anne White, Sue Purdom, Nancy Birgel, Anne Wrenn • *Second Row:* Rebecca Frazier, Betty Mitchell, Rowland Wisseman, Dick Patterson, Tommy Fesperman • *Absent:* Elinor Wrenn, photography editor.





HIGH LIFE STAFF (left to right): Mr. Sam Underwood, advisor; Dick Herbin, Rodney Harrelson, Barbara Moffitt, Irene Hutchison, Elizabeth McCulloch, Anne Lewis, Rosalind Fordham, Carolyn Lentz, Richard Whittemore, Jody Wilkinson, Tom Neal, and Elaine Darnell.

EXTRA

HIGH LIFE

EXTRA

From the Gate City of the South and the Birthplace of O. Henry

VOLUME XXVI

SENIOR HIGH SCHOOL, GREENSBORO, N. C., NOVEMBER 14, 1949

NUMBER 6

Left: HIGH LIFE Editor Tom Neal in action • *Right:* Examining a recent edition of HIGH LIFE are the faculty advisor, Mr. Underwood, and the associate editor, Elizabeth McCulloch.



QUILL AND SCROLL MEMBERS—
seated: Jody Wilkinson, Rosalind Fordham, Richard Whitemore, Barbara Hutton, Secretary-Treasurer
 • *standing:* Gordon Battle, Tom Neal, President; and Carolyn Lentz, Vice-President.

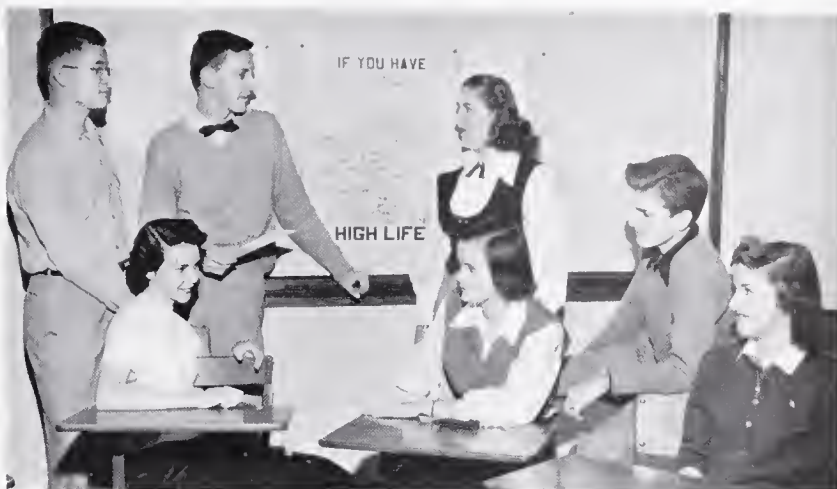

One of the things of which we are most proud is our school newspaper, *High Life*. During the past year the paper has received first place ratings by the Columbia Scholastic Press Association and the National Scholastic Press Association, and honorable mention by Quill and Scroll. The students who are on the staff plan, write, and proof read material, make up dummy sheets, handle subscriptions, sell advertising, collect advertisements, and handle the publication in all respects. Mr. Underwood is the literary advisor; Mr. Routh, the financial advisor; and Mrs. Faver, the art advisor.



Top: Staff members "paste up" for make-up in the HIGH LIFE room.
 • *Bottom:* Exchange Editor Evelyn Sink—at the files—and Business Manager Dara Lea Basinger prepare ads for HIGH LIFE.



TORCHLIGHT OFFICERS (*left to right*): Sue Purdom, President; David Bradley, Vice-President; Miss Sarah Mims, Advisor; Elinor Wrenn, Secretary.

The purpose of Torchlight, National Honor Society, is to create an enthusiasm for scholarship, to stimulate a desire to render service, to promote leadership, and to develop character. In the fall seniors who have been elected to our Honor Society are "tapped." Additional seniors and second-semester juniors are initiated in the spring. To be eligible students must have a scholarship rank in the first fourth of their respective classes. With Miss Mims as advisor the Society gives a Talent Show every spring to raise money for its annual scholarship fund.

Torchlight

TORCHLIGHT MEMBERS—*seated (left to right)*: Ann Allred, Daris Hill, Hope Brown, Nancy Benson, Carole Williams, Nancy Lou Faust, Carolyn Birgel, Elinor Wrenn, Miss Sarah Mims • *standing*: Dorothy Deckard, Edith Trooper, James Robertson, Bill Ferguson, David Bradley, Tom Neal, Alex Panas, Rowland Wisseman, Sue Purdom, Ann Edwards, Fred Upchurch.



The members of the Library Club, advised by our trained librarians, Miss Mildred Herring and Miss Vernelle Gilliam, work at least one hour each day in the library. The programs for weekly meetings center around the instruction and use of library materials. Delegates from the local club attend district and state meetings. Officers for the local club are as follows: President, Edith Trosper; Vice-President, Elizabeth McCulloch; Secretary-Treasurer, Louis Bates. This year Gilbert Murphy is president of the North Carolina High School Library Association.



Miss Herring, Librarian, and Gilbert Murphy, President of the State Library Association, work side by side in serving the students.

Library Club

LIBRARY CLUB MEMBERS—*seated (left to right):* Miss Mildred Herring, Lurlei Routh, Marlene Christiansen, Elizabeth McCulloch, Janet Greene, Dot Buchanan, Peggy Montgomery, Irene Hutchison • *standing:* Jack Gooch, Norman Schlosser, Eddie Lovings, Bobby Egbert, Gilbert Murphy, Gerald Showfety, Joseph Kirkman, Louis Bates, Bob Dyer, Anne Wofford, Mary Catherine Clymer, John David Ellington, Barbara Holloway, Edith Trosper, Joanne Dick, Miss Vernelle Gilliam, Betty Lou Marsh, Margaret Van Court.



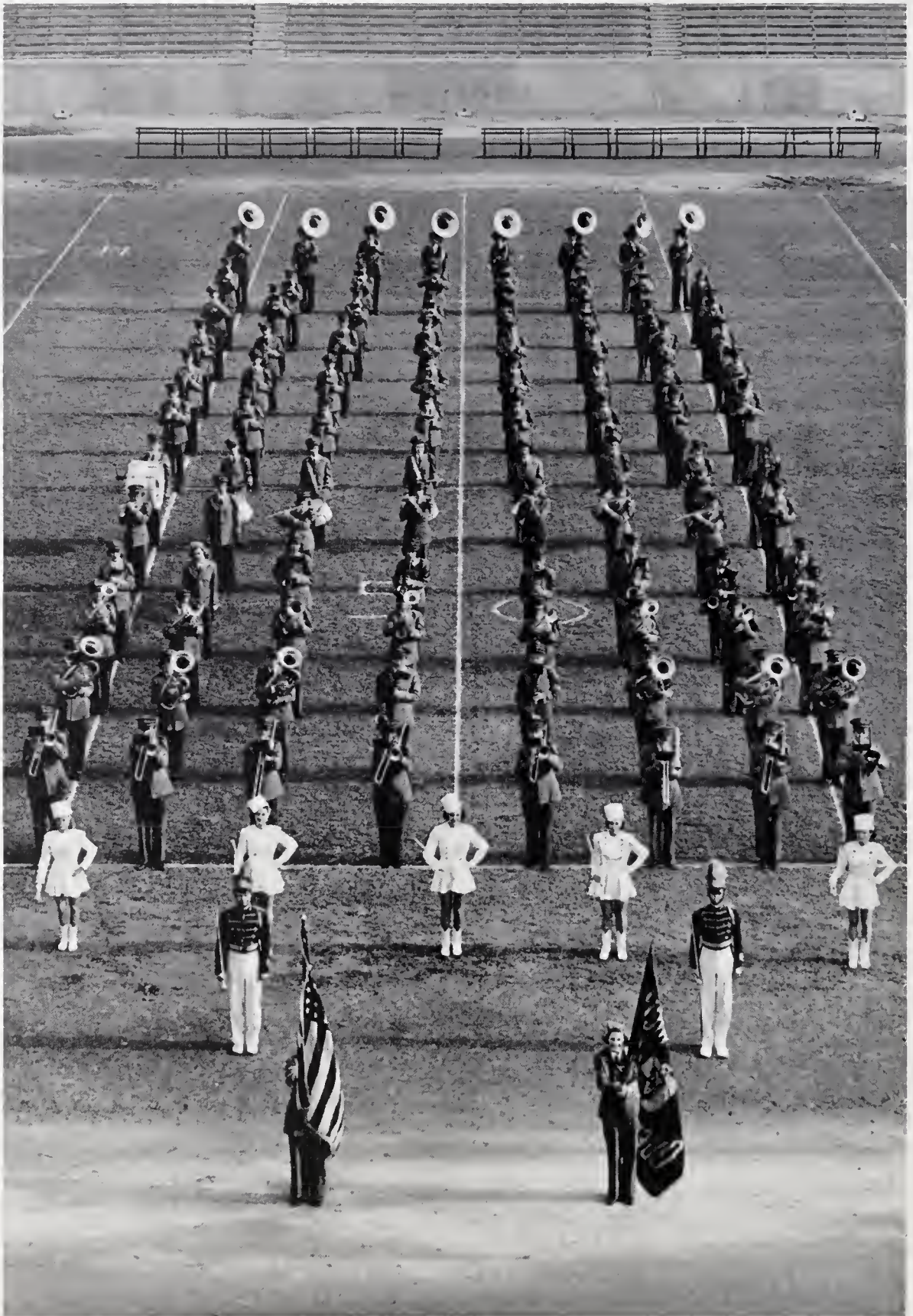

Alma Mater

All hail to thee,

Our Alma Mater strong,

We'll sing thy praise

Through all our days,

With this triumphant song,

All hail to thee,

And as the days go by,

We'll pledge our faith

And love and loyalty,

Greensboro Senior High.



Mr. Herbert Hazelman, Director of Greensboro High School Band and Composer of the new Alma Mater.

Band

HIGH-STEPPING DRUM MAJORS AND MAJORETTES are (left to right): Ed Smith, Suzanne Sparling, Rebecca Frazier, Betsy Bishop, Betty Lane, Becky Phoenix, and Arthur Smith.



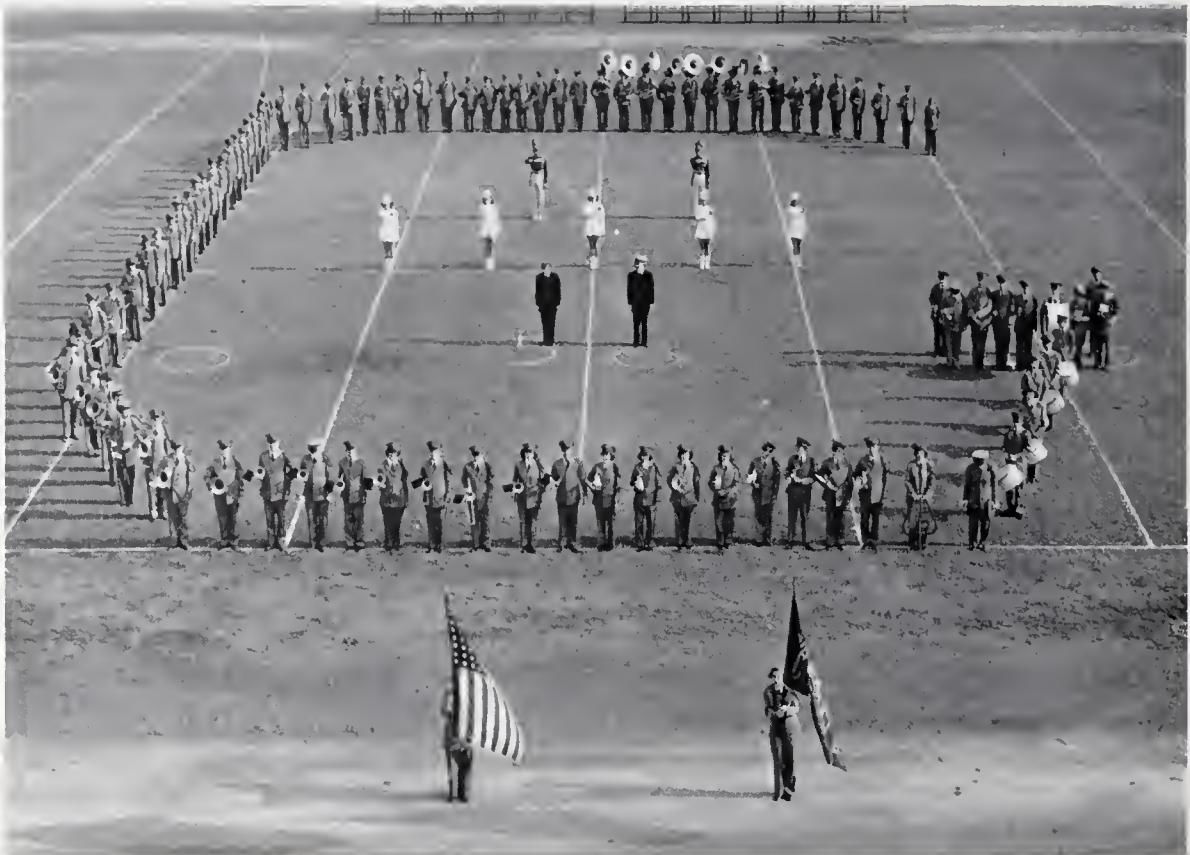

Top: We look with pride upon the big "G" made by the band in the center of our new stadium • *Lower left:* We march, we march, we march, and then we march some more • *Lower right:* thus, we have become famous for our band shows during intermission.

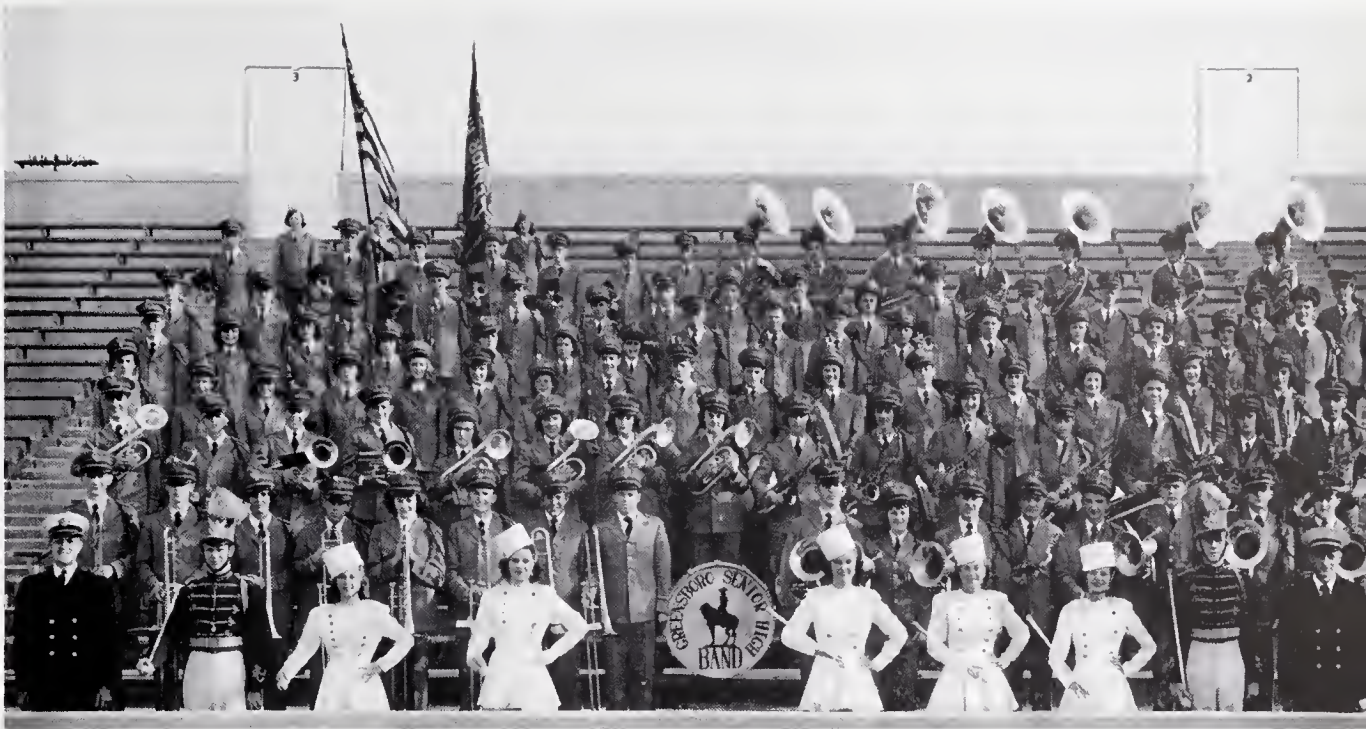

GREENSBORO HIGH SCHOOL BAND—*Front Row (left to right):* Mr. Herbert Hazelman, A. Smith, Phoenix, Frazier, Sparling, Bishop, Lane, E. Smith, Mr. David Arner • *Second Row:* R. Wiseman, Walden, Rigby, Peele, Summers, Wolfe, Bell, Sample, McCollum, Crawford, Drinkard, Cox, L. Kirkman, Pierce, Andrews, Anthony • *Third Row:* Freeman, Hodgkin, Davis, Hodgkin, D. Jackson, A. Carter, Sink, Kearns, Simpson, M. Widenhouse, Meyer, Orrell, Brown, Lewis, Sampson • *Fourth Row:* B. Smith, Holland, Candle, Jamison, Thomas, Snyder, Rouse, Kriegsman, Poole, Hussey, Oden, J. Carter, Van Horn, B. Talbert, Turner, Ahern • *Fifth Row:* Freed, Isley, Martin, L. Routh, C. Panas, Powell, Credy, LeBauer, French, Bass, H. Kirkman, Garrett, Hudson, W. Widenhouse, M. Wiseman, Isaacson • *Sixth Row:* Irvin, Camer, Rich, Pearce, Kiser, McNeely, Spears, Kesler, A. Panas, Mitchell, R. Routh, Humphrey, Hinshaw, Baynes, Wells, A. Neese • *Seventh Row:* Sasser, Bullock, Brockman, Overly, Harder, Lee, Childress, Barker, S. Neese, Mullis, F. Jones • *Last Row:* Strother, Pritchett, Wilson, S. Talbert.

“The little red schoolhouse” with the square dancers and “the moon coming over the mountain”.





ORCHESTRA MEMBERS under the direction of Mr. J. Kimball Harriman are, *First Violins*: Jack Gooch, Sallie Boren, Terry Gauden, Ruth Shelburne, Julia Deskins, Anne Edwards, Bill Bost, Joe Lowdermilk, Cary Gibbs, Margie Goldman, Katherine Bobbitt, Hilda Hohn. *Second Violins*: Sam Sox, A. C. Austin, Janet Greene, Charlotte Collson, Elizabeth Love, Margaret Rose, Sara Perkins, Alton Ingram, Lalah Perkins Isley. *Violas*: Pat Pinyan, Elizabeth McPheeters, Hettie Lou Raiford, Joy Covington, Betty Mitchell, Larry Beall, Anne Kearney. *Cellos*: Kacky Holt, Amelia Farmer, Fred Heath, Margaret Underwood, Henrietta Bell, Eva Joan Newlin, Barbara Jones, Sue Pnrdom. *Basses*: Shirley Leonard, Joe Hall, Janie Stanley, Don Haskins, Spiro Glaros. *Flutes*: Shirley Jamison, Mary Jo Caudle. *Oboes*: Margaret Pritchett, Mary Hindson. *Clarinets*: Maitland Freed, Betty Lou Cresdy. *Bassoons*: Betty Talbert, June Van Horn. *Horns*: Arthur Smith, Ed Smith, Barbara Kearns. *Trombone*: Connie Rigby. *Trumpets*: Hilliard Humphrey, Mary Lee Wells. *Percussion*: Carolyn Turner. *Accompanist*: Mary Louise Aheru. *Absent*: Anne Wrenn.

THE STRING QUARTET (left to right): Fred Heath, Cello; Terry Gauden, Viola; Jack Gooch, First Violin; and Pat Pinyan, Second Violin.



Orchestra



During the past eight years the orchestra has grown in size and ability, until now it is one of the best balanced school orchestras in the South. The orchestra plays for assemblies,

pageants, and the radio. Small groups also play for church services, civic clubs, and for radio and television. Members of the orchestra participate in All-State Orchestra clinic and the full orchestra plays in the State Music Contest each year, consistently receiving a high rating. Many members have been selected to play in the All-Southern Orchestra, which has included trips to Birmingham, Alabama, and Tampa, Florida. This year a group was selected to play in the All-State Orchestra when it performed for the Music Educators National Conference, which met in St. Louis. Each year the orchestra joins with Miss Tuttle and the vocal groups in the staging and presentation of their operetta. Many former members are continuing musical activities in college, where they are achieving outstanding records.

Left: We practice to perform. Mr. Harriman signals the take off • *Right:* Members of the orchestra who participated in the All-Southern Orchestra in Tampa, Florida, are • *First Row:* Elizabeth McPheeters, Betty Mitchell, Pat Pinyan • *Second Row:* Arthur Smith, Jack Gooch, Gary Gibbs, Shirley Leonard, Julia Deskins, Carolyn Turner.





CHOIR MEMBERS—*First Row (left to right):* Nancy Faust, Mildred Hartzoge, Mary Jane Kornegay, Virginia Barton, Lane McGregor, Betty Vaughn, Pat Pinyan, Iris Sharpe, Sue Lambeth, Martha Lashley, Louise Nance, Annette Moore, Frances Andrews, Joan Krieger, Jeaneanne Newnam, Peggy Boner, Patty Vaughn • *Second Row:* Tammy Neese, Fred Ayers, Abbie Keyes, Bill Michael, Winifred Cates, Bob Greeson, Ruth Hawkins, Jeanette Hester, Norma Kerley, Sara Nell Maness, Virginia Parsons, Annie Laurie Rogers, Joan Bignon, Sarah Katherine Foster, Ernest Brown, Charles Isley, Roger Jewett, Don Smith, Jimmy Moser • *Third Row:* Keith Bowman, B. G. Campbell, Jerry Smyre, Robert Russell, Arthur Smith, John Elliott Smith, John Noll, Kemp Clendenin, Jim Eller, Bob Murray, Bill Durham, Joe Cox, Bill Martin, Craig Galloway, Bobby Stigall, J. B. Gardner.

Choir

Left: Reflected by the grand piano are the Queen's Men, Kemp Clendenin, Cary Gibbs, Bob Murray, Craig Galloway, Bob Greeson, and Jerry Smyre • *Right:* Choir members enjoy an informal practice session in the music room.



The program for the Girls' Glee Club this year was full and varied. The organization presented us with assembly programs and participated in the State Music Contest and the State Music Festival. In addition to taking part in these activities, the Choir staged an operetta, "Tragedy in the Tavern", and gave programs to the colleges and civic clubs in Greensboro. Both groups are under the direction of Miss Eula Tuttle.

Miss Tuttle is our favorite leader for assembly singing. Pictured below her is a scene from one of her original entertainments. Roger Jewett and Mary Jane Kornegay are enjoying the leading roles in "Tragedy in the Tavern."



Girls' Glee Club

GIRLS' GLEE CLUB—Front Row (left to right): Carolyn Greer, Jean Calhoun, Nola Miles, Miriam Pickett, Joan Smith, Doris Irving, Audrey Boyd, Mary Lane Clement, Jo Ann Hendrix, Margaret Allen, Anne Wofford, Eloise Nance, Jean Tribble, Marlyn Zager, Faye Green • **Second Row:** Elaine Leonard, Anne White, Carolyn Welch, Jathinia McPeak, Elaine Daruell, Thelma House, Corrine Kale, Carolyn Beaver, Merle Cates, Fern Bouyer, Barbara Melvin, Betty Smith, Jeanette Hester, Virginia Harris • **Third Row:** Dot Hussey, Pat Newnam, Dorothy Wulff, Doris Kuepferle, Ann Johnson, Becky Ward, Betty Jo Benfield, Anzalette Ham, Barbara Crow, Dot Buchanan, Joan Miller, Nancy Kivett, Elsie Freeman.





SECOND PERIOD GLEE CLUB—*Front Row (left to right):* Helen Brewer, Beverly Shoff, Carol Stroud, Irene Matthews, Peggy Eanes, Betty Ruth Rhodes • *Second Row:* Marion Osborne, Barbara Moffitt, Shirley Hinshaw, Mary Catherine Kirkman, Carolyn Smith, Opal Hudgins, Betty Warner, Sue Guthrie • *Third Row:* Catherine McLean, Nancy Beeson, Hazel Burkhead, Dale Gibson, Jewel Burton, Peggy Walker, Christine Hill, Mary Jane Moring, Nancy Powers, Rachel Greene • *Fourth Row:* Glendon Lackey, Ernestine Sawyer, Nancy Pugh, Jane Robbins, Nancy Elliott, Mary Jane Lassiter, Edna Apple, Betsy Jones, Ruby Britt • *Fifth Row:* Pat Mateer, Greta Helms, Martha Stokes, Emily Sowerby.

Girls' Glee Club . . . Second Period

"Melody Misses"

OFFICERS

BARBARA RADFORD *President*
 CATHERINE MCLEAN *Vice-President*
 NANCY BEESON *Secretary-Treasurer*
 BETSY JONES *Librarian*



THIRD PERIOD GLEE CLUB—*Front Row (left to right):* Nancy McSweeney, Kat Wall, Leeta Highfill, Shirley Brincefield, Ann Kersey, Sandra Giles, Joline Kale • *Second Row:* Jane Pike, Jean Yandle, Beverly Campbell, Tess Russell, Carol Lee, Mary Murphy, Evelyn Greenberg, Doris Joseph • *Third Row:* Faye Clark, Iris Sharpe, Geraldine Hemphill, Clea Routh, Ronnie Moore, Nancy Loy, Betty Chambers, Eleanor Jones, Nancy Hudson, Ann Hodge • *Fourth Row:* Roselia Rives, Ann Nelson, Jean Overbey, Margaret Jarrett, Dolly Fields.

Girls' Glee Club . . . Third Period

"The Little Tuts"

OFFICERS

ROSELIA RIVES	<i>President</i>
ANN KERSEY	<i>Vice-President</i>
BETTY CHAMBERS	<i>Secretary</i>
TESS RUSSELL	<i>Librarian</i>



Thomas Ginis and Lining Burnet, winners of the debating cup, admire their trophy.

Although the speech class, taught by Miss Mozelle Causey, has been in operation only two years, its activities are many. This group has participated in many speech contests, in-

Speech Class

cluding the "I Speak For Democracy" oration contest; the American Legion oration, based on the constitution; the soil conservation contest; the "World Peace Oration"; and the state debate. Winners in these contests have included the following students: Bill Zuckerman, Thomas Ginis, Alex Panas, Jack Ogburn, Fred Price, Lining Burnet, Bill Ferguson, and Rebecca Frazier. Emphasis is placed on dramatics during the spring semester. This work has included radio skits, a three-act school play, and one-act plays by each of the three classes.

OUTSTANDING ORATORS—*seated (left to right):* Rebecca Frazier, Jean Tribble • *standing:* Roy Stanford, David Barbee, Bill Ferguson, Sheow Fu Seen, Lining Burnet, Bill Zuckerman, Thomas Ginis.





Playmasters

PLAYMASTERS OFFICERS—*seated*: Winifred Cates, President • *standing*: Margaret Pearce, Secretary; Bert Wade, Vice-President; Bill Zuckerman, Treasurer.



Scene from the Senior's prize winning play, "Five for Bad Luck."

Left: The Juniors built an interesting set for their play, "Sunday Costs Five Pesos." *Right*: The Sophomore play, "Miss Personality Plus," brought out new talent.





Top: SECOND PERIOD D. O. CLASS OFFICERS (left to right): Anna L. Myrick, Janet Price, Barbara Crutchfield, Marie Essa, George Cranford, President; Margaret Roberts, Helen Capps, and Roger Lowe • **Bottom: THIRD PERIOD OFFICERS — seated:** Carlene Tate, Ann Shepherd, George Hayes, President; Phyllis Bell, Jean Cox • **standing:** Charlene May, Tom Neal, Rebecca Thomas, Ione Bulla.

Diversified

MISS BROWNE'S SECOND PERIOD D. O. CLASS—First Row (left to right): Marie Essa, Dot Vinneannon, Janet Price • **Second Row:** Barbara Foster, George Cranford, Margaret Roberts, Joan Huggins, Lois Johnson, Barbara Crutchfield • **Third Row:** Sarah Kellam, Ralph Wilson, Roger Lowe, Jeannette Brown, Joan Springs, Helen Capps, Miss Lucille Browne, Lorraine Johnson, Gilbert Murphy, Ruth Overton, Anna L. Myrick, Beverly Tally, Audrey Brady.





ON-THE-JOB TRAINING gives D. O. students valuable experience. *Left:* A former high school student makes use of her training • *Right:* Barbara Crutchfield, a senior D. O. student, learns by doing.

Occupations Classes

MISS BROWNE'S THIRD PERIOD D. O. CLASS—*First Row (left to right):* Dorothy Deckard, Jeanette Melvin, Barbara Braxton • *Second Row:* Mary Frances Pike, Doris Petree, Rebecca Thomas, Carleen Tate • *Third Row:* Edward Wilson, Mary Martin, Tom Neal, Charlene May, Ione Bulla, Phyllis Bell, Ann Shepherd, Nancy Faires, George Hayes, Jean Cox.





MRS. ILLMAN'S SECOND PERIOD D. O. CLASS—*seated (left to right):* Bill Morgan, Charles Wagner, Jack Lackey, Duncan West, Peggy Reele, Mary Ann Johnson, Robert Lowe • *standing:* Jean Phillips, Ida Ruth Nall, Buddy Moore.

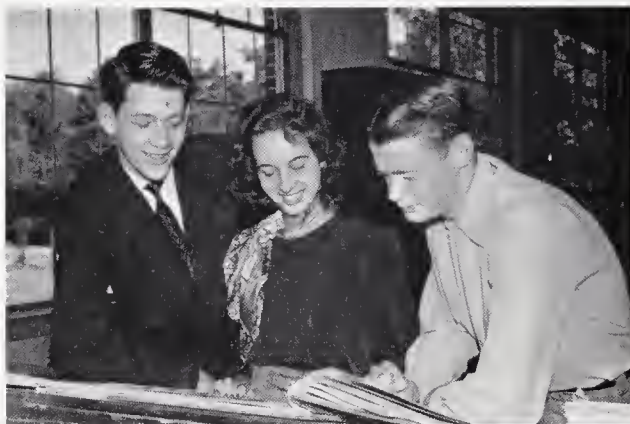

OFFICERS (*left to right*): Buddy Moore, Vice-President; Jean Phillips, Secretary-Treasurer; Charles Wagner, President.



The old thumb comes in handy when you have to get to your job on time. These D. O. students are Douglas Osborne, Hazel Lindsay, Joan Beroth, Donnie Clemmons, Bonnie Honeycutt, and Earl Malloy.



MRS. ILLMAN'S THIRD PERIOD D. O. CLASS—*seated (left to right):* Douglas Osborne, Joan Beroth, Millie Pegram, Jimmie Cockman, Hazel Lindsay, Jack Spainhour, David Welch, Donnie Clemmons, Albert Byrd, Earl Malloy, Bonnie Honeycutt, Bill Coe, Bill Lowder • *standing:* Mrs. Grace Illman, Coordinator; Mr. Thorp Jones, Assistant-Coordinator.

OFFICERS (left to right): Donnie Clemmons, Vice-President; Douglas Osborne, President; Joan Beroth, Secretary-Treasurer.

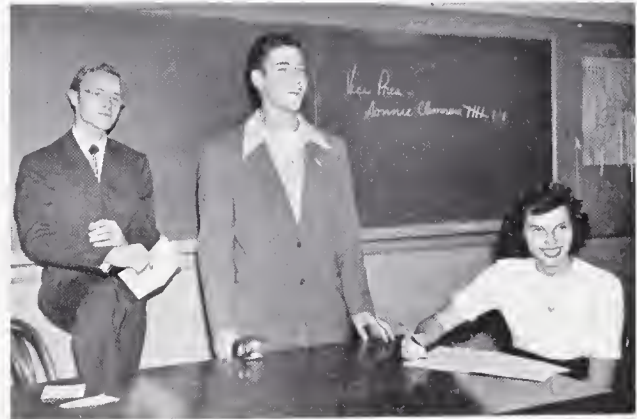

Some are fortunate enough to ride to work—even if it is "sardine fashion."



Distributive Education Club



Franklin Burton tries to convince a customer that his brand of shoes is best.



D. E. OFFICERS—*seated*: Billie June Caudle, Associate Vice-President; Franklin Burton, President; Charles Barbour, Vice-President • *standing*: Nancy Deaton, Co-Treasurer; Ronald Britt, Treasurer; Betty Waldroop, Secretary.

D. E. CLUB MEMBERS—*inside of table*: Ellen Crutchfield, Doris Vaughn, Margaret Van Horn, Vernon Hurley, Nancy Wyrick • *around table*: Gloria Combs, Elizabeth Davis, Nancy Deaton, Billie June Caudle, Dennis Bell, James Burroughs, Charles Moon, Christine Johnson, Betty Waldroop, John Bulla, Bill Lewis, James Covert, Elois Maynard, Miriam Rabenkamp, Oma Foushee • *standing*: Barbara Killebrew, Esther Wooten, Jeaneen Wells, Bobbie Jean May, Ronald Britt, Rachel Slate, Franklin Burton, Jean Wells, R. A. Pegram, Zay Anderson, Charles Barbour, Mozelle Bulla, Ruth Teague, Terry Stevens, Mrs. Margaret G. Finch, Coordinator.



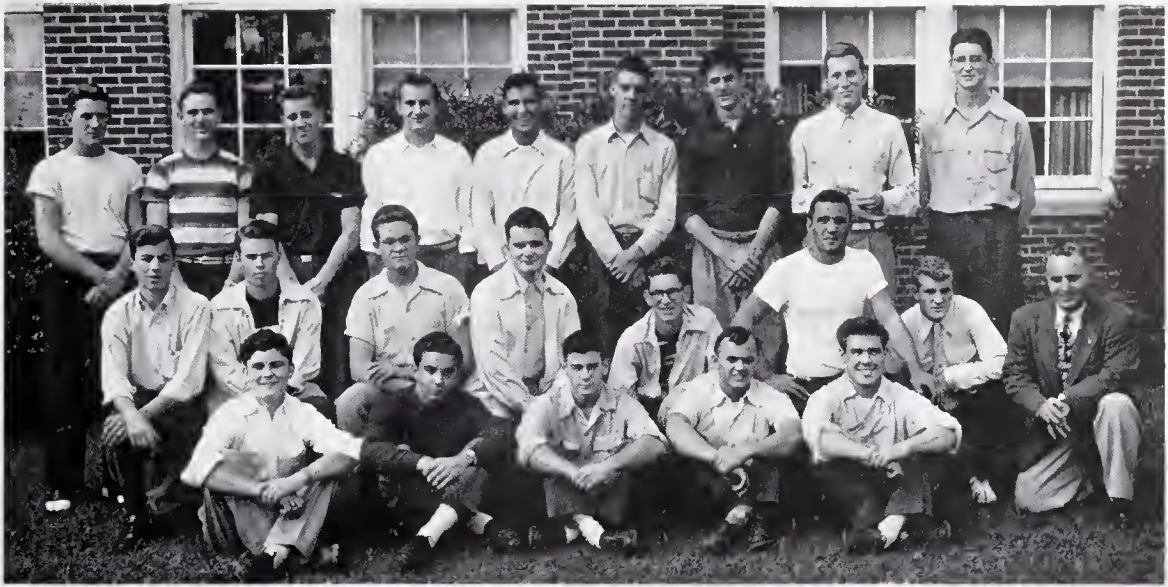

TRAFFIC SQUAD—*First Row (left to right):* Bill Ferguson, Steve Agapion, Fred Upchurch, Jerry Bryan, Bill Sartin • *Secoud Row:* Carl Brooks, Bob Sample, Gordon Battle, Edwin Boyd, Maitland Freed, Joe Attayck, Dong Kineaid, Mr. Charles Herbert, advisor • *Third Row:* Clint LeGette, Archie Morris, Bob Highfill, Bob Murray, Howard Brewer, Bill Crawford, Jerry Goldstein, Charles Phillips, Bill Jarvis.

Traffic Squad

Left: Traffic Squad members man the doors for the between period rush • *Right:* Mr. Charles Herbert, advisor, confers with Assistant Traffic Chief Steve Agapion (*left*) and Traffic Chief Bill Ferguson.





KEY CLUB OFFICERS—(left to right): Steve Agapion, Vice-President; Sheow Fu Seen, Treasurer; Carl Brooks, Secretary; and Lining Burnet, President.

Key Club

The Key Club, sponsored by the Kiwanians, has made steady progress since its organization in 1948. Advised by Mr. Bruce Peabody and Mr. Gay Hensley, the club has carried out its purpose of serving the school, building better citizens, and developing leadership. The club holds a supper meeting each Thursday night at the Y. M. C. A. The main service project of the year was the publication of a student directory. Other projects included the selling of drinks at football games and the decorating of a Christmas tree for the main hall. Most of the members attended the state convention in Winston-Salem, and several journeyed to Columbus, Ohio, for the national meeting.

Club President Lining Burnet bids farewell to G. H. S. as he leaves for the state convention in Winston-Salem. Accompanying him are Bill Sartin, John Colson, and Gordon Battle.

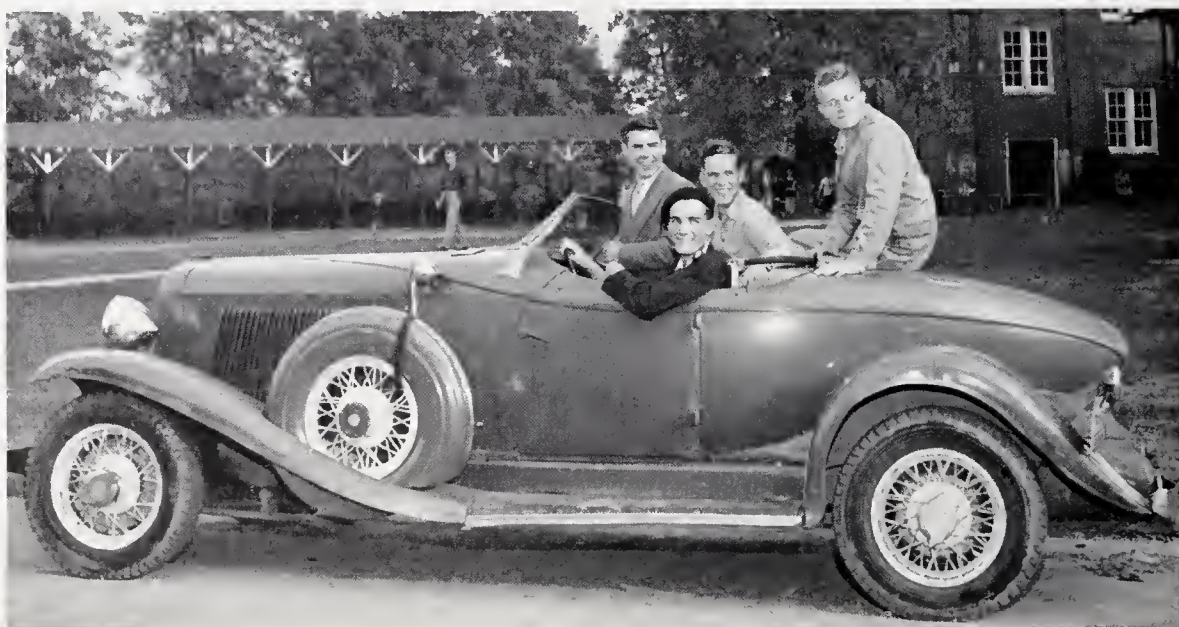



KEY CLUB MEMBERS—*First Row (left to right):* Carl Brooks, Fred Upchurch, John Colson, Bill Sartin, Jack Ogburn, Bill Zuckerman, Jimmy Betts • *Second Row:* Steve Agapion, Gordon Battle, Jerry Bryan, Tommy Fesperman, Billy Michael, Joe Freeman, Abbie Keyes • *Third Row:* Lining Burnet, Sheow Fu Seen, Mr. Gay Hensley, advisor; Mose Kiser, Jr., Dudley Smith, Kemp Clendenin, David Bradley, Bert Wade, Alex Panas, Bobby Stewart, Norman Schlosser.

Left: Key Clubber John Colson sells drinks and popcorn in the stadium to supplement the Key Club treasury • *Right:* Engaged in a game of checkers before the Key Club's weekly meeting are Jimmy Betts and Billy Michael. Kibitzing are Mose Kiser, Jr., Tommy Fesperman, and Norman Schlosser.





D. D. T. Club

D. D. T. OFFICERS working on decorations for their Christmas dance are (left to right): Hope Brown, Secretary; Elinor Wrenn, Treasurer; Sara Nell Maness, Vice-President; Sallie Gray Hicks, President.

D. D. T. CLUB MEMBERS—*First Row (left to right):* Mary Lane Clement, Nancy Beale, Dottie Carter, Rita Schueider • *Second Row:* Sallie Gray Hicks, Barbara Whittington, Patty Vaughn, Kacky Holt, Elinor Wrenn, Anne Wrenn, Martha Vann Link, Dottie Dillard, Lane McGregor • *Third Row:* Sallie Boren, Pat Mateer, Ruth Knight, Hope Brown, Jane Robbins, Sara Nell Maness.



The D. D. T. social club makes sure it has plenty of fun, and its twenty members thrive on social life. Eagerly anticipated by every D. D. T. is the annual Christmas dance. The very successful 1949 dance, attended by over four hundred teen-agers, was held at picturesque Sedgelynn Inn in the true Yuletide spirit. Christmas is not the only occasion for a D. D. T. function. The White Lake house party at Easter, the beach trip in the summer, and many other festivities make the life of a D. D. T., one of year-round good times.



President Sallie Gray
"in the dog house."

The D. D. T.'s think eating with friends one of life's great pleasures.





G. W. I. CLUB MEMBERS—*First Row (left to right):* Barbara Nell Pickett, Barbara Cornelius, Anzalette Ham, Betsy Wright, Margery Beane, Carolyn Birgel • *Second Row:* Mildred Hartzoge, Frances Andrews, Nancy Latham, Nancy Benson, Joanne Dick, Emma Belle Pickett, Jo Ann Hendrix • *Third Row:* Miriam Pickett, Rebecca Frazier, Sue King, Roberta Burgess, Betty Wilson.

Initiation night brings roars of laughter from the G. W. I.'s. These pajama-clad girls are—*seated:* Rebecca Frazier, Betsy Wright, Nancy Latham • *standing:* Sue King, Roberta Burgess, Mildred Hartzoge, Frances Andrews, Barbara Nell Pickett, Betty Wilson.



The G. W. I. Club started its social activities this school year with a hayride. An initiation was held in October for new members. The victims were blindfolded, taken to High Point in pajamas and pigtailed, and made to do stunts on a main street. A Christmas party was given during the holidays and presents were exchanged. The big event of the year was the formal dance given in April. The club was formed in 1947 and still has seven active charter members.

G. W. I. Club



G. W. I. CLUB OFFICERS—*seated:* Barbara Cornelius, Vice-President; Carolyn Birgel, President • *standing:* Miriam Pickett, Treasurer; Anzalette Ham, Secretary.

Thursday finds the G. W. I.'s in their weekly meeting, where the members add to their waistslines.





LES SOEURS CLUB MEMBERS—*First Row (left to right):* Henrietta Bell, Betty Lou Marsh, Peggy Montgomery, Jean Ayers, Anne Wofford, Peggy Everitt • *Second Row:* Nancy Beeson, Betsy Bishop, Beverly Campbell, Becky Phoenix, Norma Venev • *Third Row:* Beverly Oden, Suzanne Sparling, Barbara Holloway, Ashley Holland, Aliee Mitchell, Mary Jane Moring, Ann Kersey, Miss Margie Gabriel, sponsor.



Les Soeurs Club

For the members of the Les Soeurs Club, started in 1947, the year was full of activities—hayrides, initiations, and dances. A floating supper at Christmas and a Saint Patrick's dance are becoming annual affairs.

LES SOEURS CLUB OFFICERS—*seated (left to right):* Peggy Montgomery, Treasurer; Anne Wofford, President; Jean Ayers, Secretary; Betsy Bishop, Youth Center Representative • *standing:* Henrietta Bell, Corresponding Secretary; Betty Lou Marsh, Social Chairman.

The Les Socurs pose with the car they won as first prize in the Youth Center membership drive.



Initiation day brings out stylish costumes • *knecling* (left to right): Peggy Montgomery, Becky Phoenix, Beverly Campbell • *standing*: Barbara Holloway, Betty Lou Marsh, Ashley Holland, Mary Jane Moring, Nancy Beeson, Alice Mitchell.



Cries of "Take it off, Johnny, take it off," rang through the house—and Johnny took it off.





L. S. P. Club

L. S. P. CLUB—*First Row (left to right):* Betty Lou Dempsey, Joan Phillips, Kat Wall, Mary Jane Crawford, Carol Stroud • *Second Row:* Janet Greene, Joan Krieger, Sandra Giles, Elaine Lanier, Catherine McLean, Jaekie Gilmore • *Third Row:* Betty Jane Davis, Betty O'Connor, Georgia Smith, Judy Morgenstern, Connie Curry, Barbara Johnson, Jan Thomas, Sara Ann Taylor.



OFFICERS — *First Row:* Janet Greene, Treasurer; Connie Curry, President; Mary Jane Crawford, Vice-President • *Second Row:* Sara Ann Taylor, Youth Center Representative; Betty O'Connor, Secretary.



L. S. P.'s at one of their weekly meetings.



SUB DEB CLUB OFFICERS:
 Winifred Cates, President (*center*); Dot Buchanan, Youth Center Representative; Carolyn Turner, Treasurer; Ann Edwards, Vice-President; Martha Lashley, Secretary.



SUB DEB CLUB MEMBERS—*First Row:* Winifred Cates, Dot Buchanan, Martha Lashley, Betty Talbert • *Second Row:* Carolyn Turner, Joan Scott, Nancy Hudson • *Third Row:* Pat McMahan, Nancy Lou Faust, Ann Edwards • *Fourth Row:* Margaret Pearce, June Van Horn • *Top:* Sue Purdom.

Sub Deb Club

Club meetings are informal—
 but lots of fun.



ATHLETICS

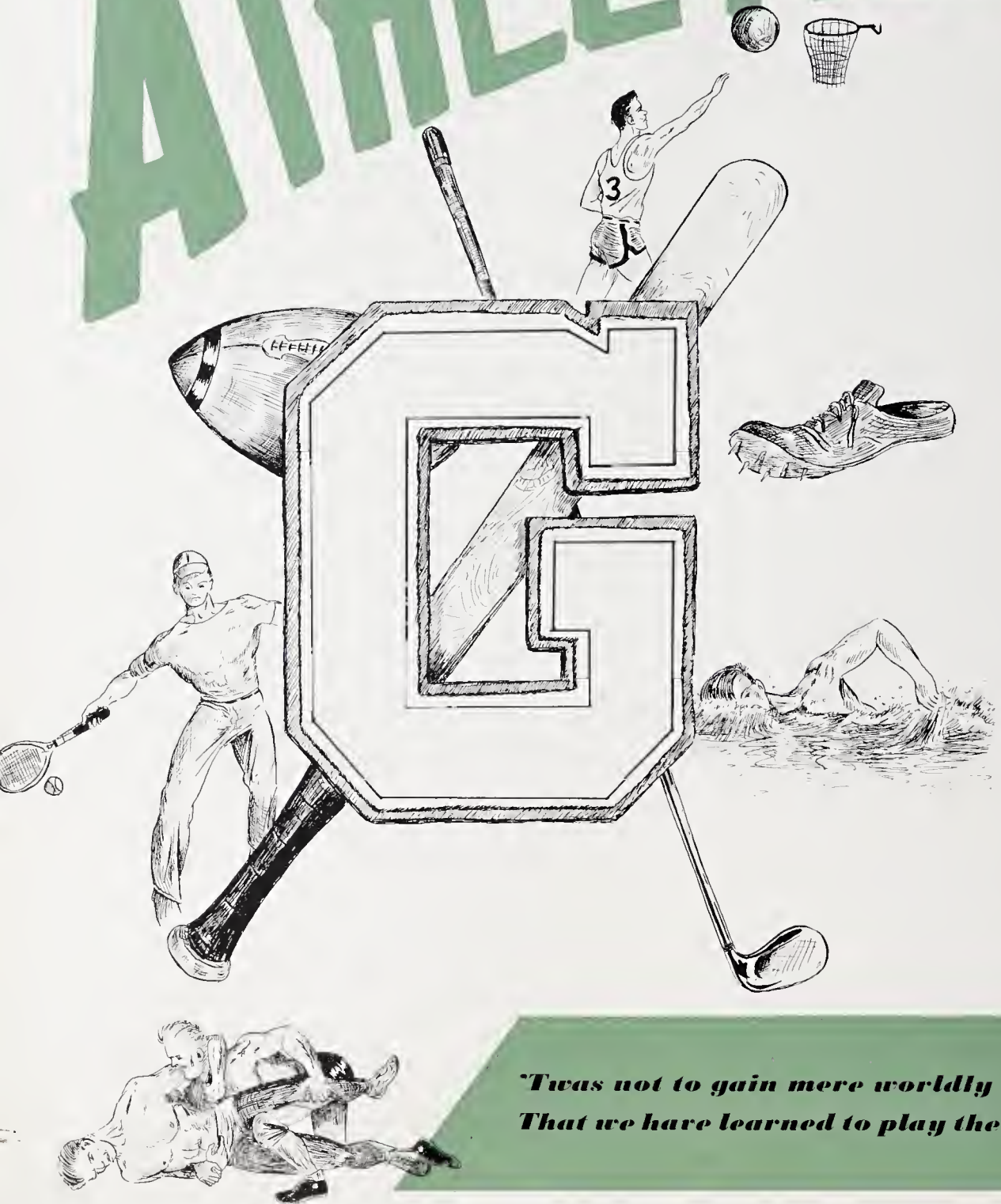

*'Twas not to gain mere worldly fame
That we have learned to play the game.*





MONOGRAM CLUB—*First Row (left to right):* Tiny Burtner, Jim Beam, Clarence Taylor, Jim Eller, Bob Bighfill, Jim Glass, Leon Siler, Jim Leonard, Joe Kirkman, Connie Butler • *Second Row:* E. N. Hale, Bobby Enochs, Arnold Leary, John Irvin, R. H. Jessup, John Tippet, Rodney Harrelson, Jerry Brynn, Joe Attayek, Bob Smith, Gilbert Murphy, Bill Wrenn, Archie Morris • *Third Row:* Elwood King, Robert Tucker, Bill Crawford, David Bradley, Bill Campbell, Jack Hurd, Doug Kincaid, Jimmy Neal, Lindy Brown, Jere Woltz, Charles Phillips, Bob Patrick.

Monogram Club



MONOGRAM CLUB OFFICERS (*left to right*): Jerry Bryan, Treasurer; Leon Siler, President; Tiny Burtner, Secretary; Charles Phillips, Vice-President.

When the Monogram Club was organized in the spring of 1949, Greensboro High School had lacked an organization of this nature for many years. Athletic Director Bob Jamieson serves as the club's advisor. All boys who have earned a varsity letter in any sport are eligible for membership. Weekly meetings are held as the group strives to promote better school spirit, good sportsmanship by both fans and players, and better friendship between the boys participating in varied sports.



These boys would feel more at home on the basketball court than on the dance floor.

Members and their dates at the club's annual dance. The smiling gentleman on the left is Coach Weddie Huffman, Youth Center Director.





1949 FOOTBALL TEAM—*Seated (left to right):* O'Neal, Kirkman, Perrin, Bluster, Royal, Price, Swinson, Manager Pugh, York, Rayborn, Montgomery, Luper, Morris, and Smith • *Kneeling:* Coach Baker, Moser, Leary, Enochs, Campbell, Harrelson, Alala, Johnson, LeGwin, Hale, Eller, Chamblee, Beck, Glass, Burtner, Beam, and Coach Withers • *Standing:* Coach Smith, Callender, Melvin, Self, Usry, Highfill, Leonard, Murray, Siler, Attayek, LeGette, Mann, Cox, Stewart, Floyd, Taylor, Phillips, Blackwell, and Coach Jamieson.

Football

Greensboro 13	Wilmington 12	Greensboro 13	Reynolds 19
Greensboro 19	Raleigh 0	Greensboro 7	Reidsville 7
Greensboro 12	Rocky Mount 0	Greensboro 7	Salisbury 25
Greensboro 7	Charlotte 19	Greensboro 6	High Point 0
Greensboro 7	Gastonia 0	Greensboro 6	Burlington 20
Greensboro 27	Asheville 12	Greensboro 34	Mexico City 12

Won 7, Lost 4, Tied 1



The nucleus of the Whirlie football team (*left to right*): Coach Smith, Co-Captain Siler, Coach Jamieson, Co-Captain Attayek, and Coach Baker.

Showing their new split "T" formation for the first time, Greensboro eked out a 13-12 victory over Wilmington. The Easterners scored first, but the Whirlies came back in the second period as Joe Attayek went twenty-three yards in three plays to tie the score 6-6. Greensboro went ahead for good in the third quarter when Tiny Burtner scored the second Whirlie touchdown. Bo York kicked the winning extra point.



Jim Leonard and Jim Eller, hard-charging Whirlie linemen.

Whirlies edge Wilmington 13-12

Joe Attayek, Greensboro's All-State fullback, drives over for the Whirlies' first score of year behind the blocking of guard Bob Highfill (32).





Mr. Edward Hudgins helps dedicate our new stadium. In the background are Mr. William Holderness and Mr. Caesar Cone.

The dreams and works of thousands of Greensboro citizens were finally realized and rewarded when our new 10,000 seat stadium was dedicated by a rousing 19-0 victory over highly regarded Raleigh. There was never any doubt as to the outcome; Greensboro scored early and never allowed Raleigh to threaten. The visitors could make only sixteen net yards rushing. The Whirlies' three TD's were made by E. N. Hale, Joe Attayek, and Bobby Enochs.

Raleigh falls in dedication game 19-0



"That's my ball," shouts Bobby Enochs as he pounces on a Raleigh fumble.

Experts also agree that Thatcher Townsend's car was the best decorated in the big pre-game parade.





Mickey Chamblee holds as Foster Mann boots one through the uprights.



Clint LeGette prepares to take the snap from John Usry.



Arnold Leary, speedy half-back, takes a handoff from Bobby Enochs.

Whirlies clip Blackbirds 12-0

Rain and mud couldn't stop Greensboro as they won their third straight game. This time the Rocky Mount Blackbirds were the victims. The Whirlies scored the first time they got their hands on the ball and again in the third period on a fifty-seven yard pass play from E. N. Hale to Tiny Burtner.

Charlotte tops Greensboro 19-7

Following Charlotte's second touchdown, E. N. Hale took the kickoff and raced seventy-seven yards to the Charlotte twenty-two. On the next play, Rodney Harrelson twisted his way to paydirt. This was the only bright spot for Greensboro as a big, rough Wildcat team severely jolted our hopes for the conference title.

Jim Beam, tackle



Bob Murray, center



Eddie Blackwell, tackle

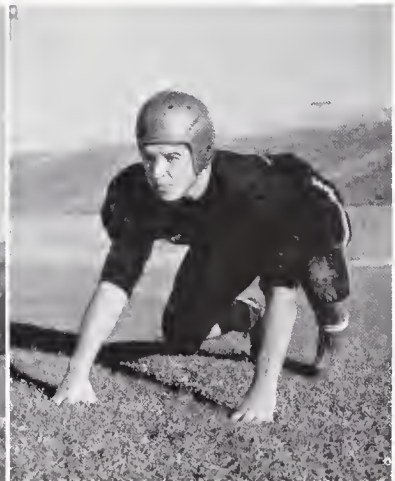



Left: Rodney Harrelson is dragged to earth after making a nice gain. Right: Lindy Brown snags E. N. Hale's pass in the end zone for the point after touchdown.

Green Wave bows to Whirlwind 7-0

In a game much more one-sided than the score indicates, Greensboro threatened many times but could score only once in winning over a stubborn Gastonia team. E. N. Hale sneaked over for the game's only tally late in the first period, climaxing a sustained drive of eighty yards. Lindy Brown made a sensational catch of Hale's pass for the extra point.

Joe Kirkman, guard



Lindy Brown, end



Bob O'Neal, guard





Left: Bobby Enochs plows through the middle for a touchdown behind Jim Eller's blocking. Deitz (40), star Asheville fullback, moves in too late to make the tackle. *Right:* Lindy Brown (47) and Rodney Harrelson (34) down Asheville's Don Gassaway on his own forty-two as he returns the opening kickoff. Moving in on the play are Joe Attayek (45) and Bob Murray (52).

Greensboro routs Asheville 27-12

The Asheville game was the best showing of the year for the Whirlie offense, which ground out three hundred yards rushing as it scored once in each period. Bobby Enochs ran through and around the previously undefeated Maroons to score three touchdowns. Clint LeGette scored Greensboro's final TD on a quarterback sneak.

Bobby Enochs, halfback



E. N. Hale, quarterback



Charles Phillips, end





Jim Moser, Bobby Stewart, Jackie Bluster, backs

Reynolds uses breaks to win thriller 19-13

Reynolds scored two quick TD's. Joe Attayek grabbed a Reynolds pass, raced seventy-five yards for a touchdown, and later scored another to tie the score at 13-13. Reynolds capitalized on breaks to score the winning touchdown.

Golden Lions tie Whirlies 7-7

In the first period Bobby Enochs scooted twenty-seven yards to paydirt. A few minutes later the Reidsville Golden Lions passed their way across the goal line and tied the score 7-7. For the remaining three periods the two teams battled on even terms. The Whirlies threatened late in the fourth quarter, but their hopes were crushed by a costly penalty.

Salisbury blocks punts to win 25-7

On a rain soaked field Salisbury blocked four Greensboro punts and scored after each one. Greensboro's touchdown came in the final quarter when Joe Attayek passed to E. N. Hale. Hale made the catch on the Salisbury forty and went all the way.

Left: E. N. Hale picks up valuable yardage against the Reidsville Golden Lions. Right: Bobby Enochs dashes twenty-seven yards for a TD in the Reidsville game.



Whirlies topple High Point 6-0

The first half was a terrific battle between two lines, and neither team was able to score. Early in the third quarter Joe Attayek intercepted a Bison pass near midfield and raced to the High Point one, and eighty-five yards to the ten, but a fumble and a penalty spoiled their scoring opportunities. A stout Whirlie line held the Bison offense in check throughout the game.



Top: Coach Jamieson gives last minute instructions to his starting eleven. *Bottom:* Ken Yarborough, massive High Point tackle, traps E. N. Hale as he picks up one yard around the Bison flank.

Left: Rodney Harrelson is stopped by Allred after picking up five yards, Charles Phillips is taking Paschal out of the play. *Right:* Joe Attayek goes to the High Point one-yard line after taking a lateral from Lindy Brown. Allred tries in vain to make the tackle. Closing in on the play is Leon Siler (48).





Rodney Harrelson, halfback



Jere LeGwin, center



Bob Johnson, guard

Tiny Burtner, fullback



Burlington Bulldogs chew Whirlies 20-6

The powerful Burlington Bulldogs, Western Conference Champions, dedicated their new stadium by running roughshod over the Whirlies. The Burlington backs rolled up yardage through the middle and around the ends as the Whirlie line was ripped to shreds by the hard-charging forward wall of the Bulldogs. Greensboro's lone touchdown came on a spectacular fifty-six yard punt return by Bobby Enochs.



Left: Bob Price, guard



Right: John Beck, guard;
Ken Callender, end.



Clarence Taylor, end



Berman Royal, halfback

Whirlies defeat Mexicans 34-12

A touring Mexico City team fell before the Whirlie grid machine to bring the 1949 season to a successful close. The visitors from south of the border were outclassed, but they showed great spirit and fought gamely until the final whistle. Rodney Harrelson scored the first Greensboro touchdown, and Bobby Enochs and Joe Attayek each tallied twice. Enochs' first TD came on a seventy-nine yard run using the Statue of Liberty play.



Top: Kemp Clendenin, president of the student council, receives a Mexican flag from the coach and captains of the Mexico City team. At left are Nancy Beale, head cheerleader; Co-captain Joe Attayek, Coach Jamieson, and Co-captain Leon Siler. *Bottom:* A Mexican ball carrier is trapped by a host of Greensboro players. Rodney Harrelson gets set to make the tackle as Leon Siler moves in from behind. Closing in on the right are Joe Attayek and Lindy Brown.



High spirits and high heels are displayed by these enthusiastic cheerleaders.

Coach Jamieson sends his squad through their paces in preparation for Friday night.



The pep rally before the High Point game was a tremendous success. It must have been—we won the game!



"Fight, Whirlwinds, fight!"



"All right, gang, let's give fifteen hot rahs for Greensboro!"

Cheerleaders

CHEERLEADERS (left to right): Betty McCraw, Dot Hussey, Martha Yarn Link, Sylvia Irwin, Mary Lane Clement, Lane McGregor, Carolyn Beaver, Abbie Keyes, Elizabeth McPheeters, Dottie Carter, Nancy Beale, Marian Faison, Cam Hunt, Jackie Gilmore, and Henrietta Bell.





Coach Jamieson discusses strategy with Captain Lindy Brown.

Four starters returned from the forty-nine cage squad to give Coach Jamieson a good foundation on which to build a winning team. These four—Lindy Brown, Bill Campbell, Doug Kincaid, and Bill Jarvis—combined with Jack Thomas to form the first team. In early season games the Whirlies looked impressive, and hopes for a championship team ran high. Grover Minor, Bob Kennerly, Pete Hall, and Connie Butler showed promise of developing into fine players.

Basketball

Early Season Results

Greensboro 46	Reidsville 30
Greensboro 58	Statesville 24
Greensboro 58	Greenville, S. C. 39
Greensboro 32	Long Beach, N. Y. 39
Greensboro 33	Raleigh 49
Greensboro 39	Charlotte 35
Greensboro 38	Burlington 39
Greensboro 30	Salisbury 29
Greensboro 30	Reynolds 26

Grover Minor, center

Jack Thomas, forward

Johnny McDonald, guard

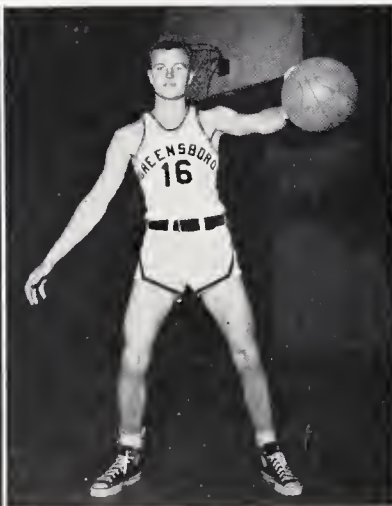
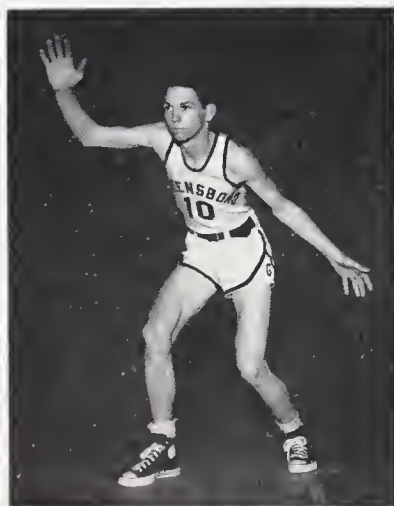

*Left: Jimmy Neal, forward
Right: Ken Callender, forward*



Two unidentified Reidsville players try in vain to stop Bill Campbell's try for two points. Jack Thomas (16) and Lindy Brown (13) anxiously await the result of the shot.





Craig Blackburn (70) attempts to block Jack Thomas' push shot. At right Lindy Brown eludes a Reidsville defender and moves in under the basket.

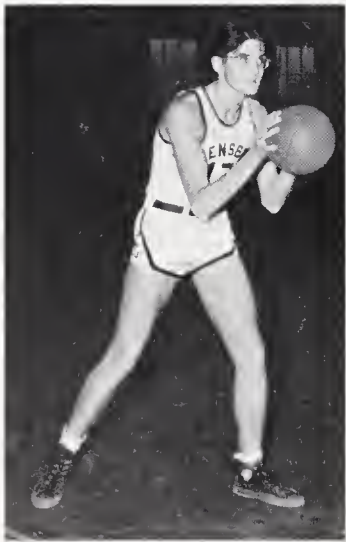

Bill Jarvis
center

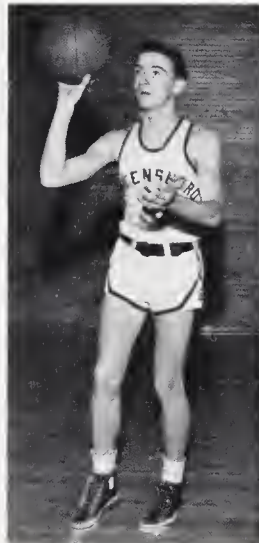

Bill Campbell
guard



Bobby Stewart
guard



BASKETBALL TEAM—*kneeling (left to right):* Bill Campbell, Dong Kincaid, Pete Hall, Lindy Brown, Jimmy Neal, Steve Agapion, Grover Minor • *standing:* Rounie Britt, Ken Callender, Bob Kennerly, John Cass, Bill Jarvis, Jack Thomas, Bobby Stewart, Johnny McDonald.



Dong Kincaid, guard



Six-foot-seven Bill Jarvis tries to break up a field goal attempt by a Reidsville forward. Looking on are Jimmy Neal (12) and Jack Thomas (16).

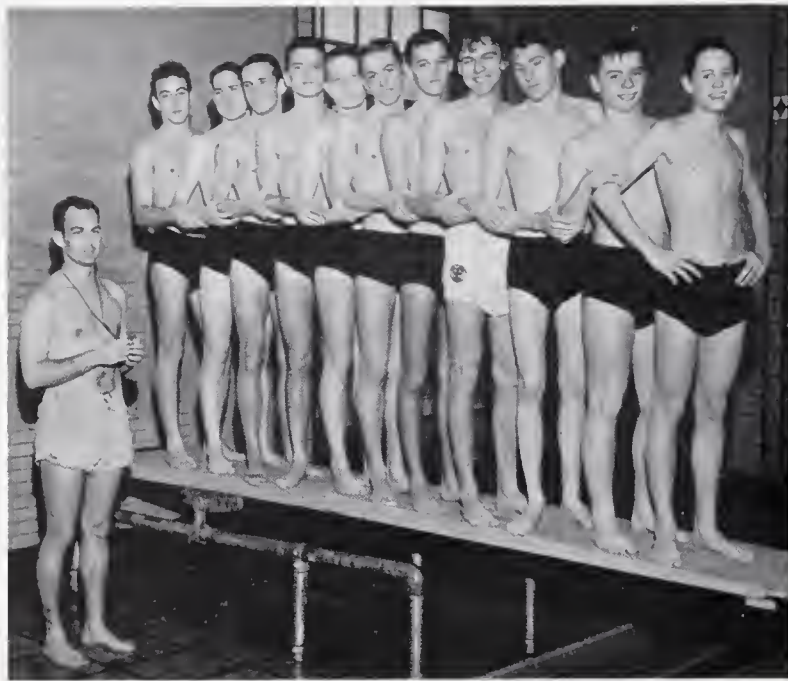

Swimming

SWIMMING TEAM (left to right): Coach Garland Murray, Don Potter, Royce Garrett, John Colson, Dick Patterson, Jim Collins, John Irvin, Jere Woltz, Gilbert Murphy, Tom Waynick, John Bradley, and Gene Douglas.

John Colson, state breaststroke champion, demonstrates his powerful butterfly.

Coach Garland Murray gives starting pointers to backstroker Tom Waynick. Looking on are freestylists Gilbert Murphy and Dick Patterson.





Coach Baker gives instructions to heavyweight Leon Siler as he puts the pressure on Jim Glass.

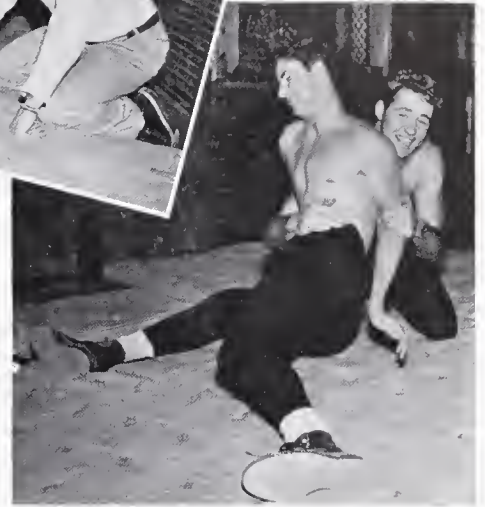

John Tippett twists and squirms in his efforts to get away from Glass.

Wrestling

Prospects for a successful wrestling season looked bright as pre-season practices got under way. Coach Baker was greeted by a number of returning lettermen from last year's strong team, and a large group of newcomers were expected to fill the vacancies. Captain Jim Glass, Jerry Bryan, and Leon Siler were being counted on to lead the Whirlie grapplers successfully through a rugged schedule.

Lettermen returning from the 1949 squad • *kneeling*: Leon Siler, Jim Glass • *standing*: Coach Charlie Baker, John Tippett, Bob Patrick, Jerry Bryan.





Bill Crawford displays his form on the high jump.

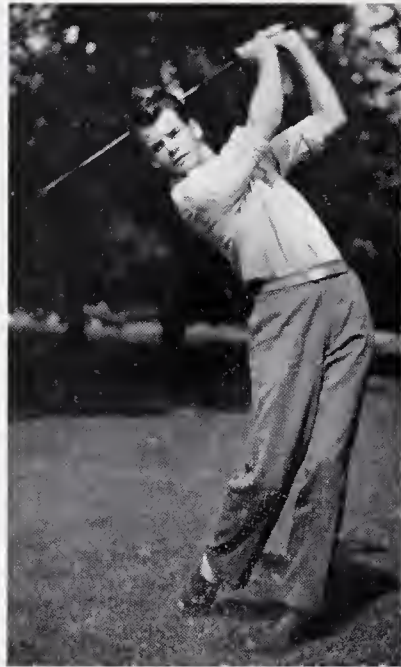

Frank Little, runner-up in the 1949 state schoolboy golf tournament.

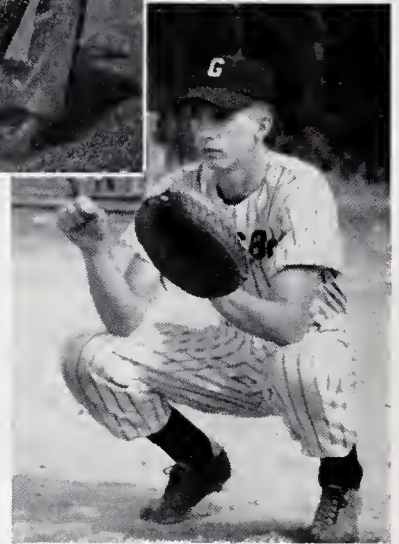

Bill Beasley, winner of the Hoyt Boone Baseball Trophy.

Spring Sports

GOLF TEAM (left to right): Jim Moser, Marvin Perrin, David Bradley, Bill Campbell, and Frank Little.



TRACK TEAM (left to right): Elwood King, Charles Hanner, Bill Crawford, Bill Wrenn, and Robert Tucker.





1919 BASEBALL TEAM—*First Row (left to right):* Dickie Sharpe, manager; Donnie Lewis, Stanley Johnson, Jr., E. N. Hale, Jimmy Neal, Lindy Brown, Harold Ray Watson, Glendon Shelton • *Second Row:* Bill Beasley, Connie Butler, Bobby Enochs, Jack Thomas, Bob Murray, Ray Showfety, Lloyd York, Tiny Burtner, Coach Stanley Johnson.

Physical Education

In addition to teaching physiology and hygiene, the physical education classes give more boys the chance to participate in athletics. *Left:* A typical class receives instructions in tumbling. *Right:* One, two, three, four; one, two, three, four; one . . .





GIRLS' ATHLETIC COUNCIL—*First Row (left to right):* Carole Williams, President; Pat Fargis, Becky Squires, Barbara Parker • *Second Row:* Miss Margie Gabriel, Advisor; Janice Richmond, Anne Alfred, Rita Bumgarner.

Girls' Athletics

It is the aim of the Girls' Athletic Council to create an active interest in all sports. To stimulate this interest, intramural games are held in basketball, soccer, speedball, and volley ball. The council also arranges games with teams from neighboring cities. The annual student-faculty softball and basketball games are sponsored by the council. Plans are being made to hold the annual soccer tournament at G. H. S. this spring.

BASKETBALL TEAM—*(left to right):* Carole Williams, Mary Jarvis, Janice Richmond, Becky Pappas, Anne Alfred, Rita Bumgarner, Tharon Seawell, Barbara McIver, Sadie Stanley, and Barbara Parker.





Upper left: Spring brings softball to G. H. S. Wilma Swiggett swings at the ball; Pat McDaniel is the catcher, and Becky Pappas is the "ump." *Upper right:* These understudies for Robin Hood are Rita Bumgarner (standing) and Carole Williams. *Lower left:* This human pyramid is supported by Becky Pappas, Cozette Draffin, and Sheila Harris, who smile in spite of the weight. Marie Sizemore and Doris Penley form the second tier, and Sadie Stanley tops it off. *Lower right:* Soccer is rough on the shins, eh, girls!

FEATURES



SOCIAL
STANDARDS
DAY
1949

*The dreams for which we strove
now are.
Each one of them, a shining star.*





First Row: Patricia Ma-teer, Sophomore Maid of Honor; Elinor Wrenn, Junior Maid of Honor. *Second Row:* Bonnie Jean Crawford, Henri-etta Bell, Sallie Gray Hicks, Nala Miles, Jack-ie Gilmore.

Standing: Jackie Lane, Jackie Miles, Martha Everitt, Mary Elizabeth Johnson, Nancy Beale. *Absent:* Theona Pearce, Roberta Burgess, Caro-lyn Birgel.



Yvonne Schweistris
Queen

May Court



Leading the figure is Richard Clemmons, President of the 1949 Senior Class, escorting Treva Adams.



Elinor Wrenn with Bob Carlson, President of the 1948-1949 Student Council.

Spring Prom

The Spring Prom . . . dancing . . . music . . . gaiety . . . laughter . . . another year brought to a happy close.





Dr. John A. Redhead delivers the keynote address. Others who helped to make the day such a great success are (left to right): Mrs. Estelle McGwin, Bill Ferguson, Miss Lucille Browne, Miss Dorothy McNairy, Mr. Ben L. Smith, Rebecca Frazier, and Nancy Beale.

Alex Panas and Rebecca Frazier, Co-chairmen of the Social Standards Day Committee.



Social Standards Day

The theme of the eighteenth annual Social Standards Day was "Life demands that we know something, do something, be something." Using this as his topic, Dr. John A. Redhead delivered a very inspiring keynote address. Other events highlighting the day were the annual fall Torchlight tapping and the student-faculty softball game.

TORCHLIGHT MEMBERS—(left to right): James Robertson, Fred Upchurch, Edith Trasper, Hope Brown, Anne Alfred, Alex Panas, Tom Neal, David Bradley, Elinor Wrenn, Sue Purdom, Carolyn Birgel, Carole Williams, Rowland Wiseman, Bill Ferguson, Ann Edwards, Nancy Faust, Doris Hill, Dorothy Deckard, and Nancy Benson.





This scene from the Thanksgiving pageant, "From Full Hearts," depicts the Pilgrims making plans for the first Thanksgiving.

Upper left: This scene portrays the First Continental Congress. *Upper right:* Part of G. H. S.'s faithful and efficient janitorial staff—(left to right): John Bass, Jarvis Smith, and Henry Fitzgerald. *Lower left:* The captains and coach of the Mexico City football team proudly display the American flag presented them by the student body. *Lower right:* Hurry, hurry! Only five minutes to get to the next class.





First Row (left to right): Nancy Hill, Sue Lambeth, Betty Lou Dempsey, Mary Jarvis, Barbara Melver, Marion Hines, Louise Collins, Sandra Summers, Shirley Taylor, Julia Blanchard, Doris Hill • *Second Row:* Anne Day, Carmen Saleeby, Carlen Thayer, Betty Chambers, Gullanar Eways, Beverly Shoff, Christine Van Court, Norma Jean Glass, Bobbie Jo Fee, Virginia Sink, Frances Dixon, Ann Shepherd • *Third Row:* Charlene May, Barbara Fain, Dot Michael, Peggy Bolick, Sara Ferrell, Jeanneanne Newnam, Jean Hooper, Betty Hodgins, Marie Essa, Ruth Overton.

Y-Teens

Mariners

First Row (left to right): Eleanor Patterson, Anne Wrenn, Jackie Gilmore, Elinor Wrenn, Gay Williamson, Nancy Beale • *Second Row:* Patty Vaughn, Barbara Radford, Betsy Wright, Hettie Lou Raiford, Martha Stokes, Ruth Shelburne, Alice Mitchell, Nancy Beeson, Carolyn Beaver, Lane McGregor • *Third Row:* Charlotte Collson, Georgia Smith, Emily Sowerby, Kacky Holt, Mrs. Joseph Leak, Leader; Rene Heyward, Sarah Katherine Foster, Jean Ayers, Barbara Cashwell.





Upper left: Anne Wofford cuts the birthday cake at the party held to celebrate the beginning of the Youth Center's third year. *Upper right:* Virginia Parsons in a scene from "Tragedy in the Tavern." *Middle left:* Taking it easy during the five minute break between periods. *Middle right:* Mr. Sidney Cone presents awards to members of the football squad. *Lower left:* The grand march honors the Whirlie gridders at the Victory Ball. *Lower right:* G. H. S. students "Bar-B-Q the Bison" at a bonfire the night before the High Point game.



Future Newtons at work in the lab absorb "good physics" as taught by "Jabbo" Johnson.



Students in Miss Mitchell's French class study the "language of romance."

Left: Miss Ida Belle Moore and her efficient assistants keep the permanent school records in order. (*Left to right*): Betty Jane Thompson, Sue Purdom, Miss Moore, Sylvia Smith, and Jean Thacker. *Right:* Mrs. Martha B. Hunter, Secretary, is ably assisted by (*left to right*): Anne Wofford, Ruth Knight, Miriam Pickett, Barbara Braxton, Becky Squires, Rita Bumgarner, Sara Warren, Barbara Showfety, Theresa Freeman, and Betty Jo Benfield.





First Row (left to right): Charles Williams, Leslie Wray, John Clark, Wayne Simmons, Charles Gladwell, A. C. Austin • *Second Row:* Ed Jones, Charles Barbour, Wallace Swinson, Norman Pugh, Howard Breedon, Bill Lippard, Lindy Brown, Leon Siler.

Bus Drivers

Stage Crew

It's all in a day's work for these boys of the stage crew. They are (*clockwise*): Joe Hall, John Utley, Bill Mason, Frank York, Buddy Barker, Bill Pardue, and Sam Sox.

Hurriedly shifting props between scenes of the Senior play are (*left to right*): Bob McIntyre, Robert Dever, Buddy Barker, and Joe Hall.





Hunt and peck.



"Sorry, you can't have three study halls," says Miss Browne. "You'll have to go back."



"If you want it, we've got it," brags Mr. Johnson.

Note the expressions of these G. H. S. students as they view the appetizing food served in our cafeteria.

Students in Mrs. Faver's advanced art class enjoy sketching the beautiful trees found on our campus.



Who knows—the mechanical drawing students of today may be the architects of tomorrow.



Future cooks of America?



"If at first you don't succeed . . ."

Our kindergarten learns of "Mama Bear, Papa Bear, and Baby Bear."



Mr. Moore to his machine shop students:
"So you see, hoys, it's really very simple."





The glistening Christmas setting, made by the Key Club and placed in the foyer, greeted our parents and visitors as they went with us into the auditorium to worship in holy reverence during the pageant on Christ's nativity. The pageant was presented by the Senior Class, under the leadership of Miss Moore.

Christmas at G. H. S.

Left: The Angel (Sallie Gray Hicks) appearing to Mary (Suzanne Sparling). *Center:* Joseph (Alex Panas) and Mary journey to Bethlehem. *Right:* "And they came with haste and found Mary and Joseph, and the Babe lying in a manger."





"Twas the night after school was out and all thru the town, each girl came to the prom in her prettiest gown. (Left): Weddie was Santa Claus—out of the chimney he came, followed by the figure as he called them by name (Right): "Now Carolyn Birgel with escort Charlie Sparrow . . ."

The figure was led by Elizabeth McPheters, representing the recreation committee. Her escort is Stanley Johnson.



Rudolph, the red nosed reindeer, visible in the upper left hand corner, leads the merry dancers to the theme of "Santa Claus is coming to town."



. . . Finis . . .

The 1950 *Whirligig* is completed. The last proofs have been received from the engraver; the last copy has been typed; the last advertisements have been collected. As we look back over the period of long, hard work, we are reminded of those who have made this book possible. At this time it is fitting that we express our appreciation:

First, there is Mr. Routh, our principal, who was unceasing in his efforts to make this book possible; then, Mrs. LeGwin, who so patiently guided us from the time that this annual was only an idea until it became a reality.

We should like to thank Mr. John E. Clark of Jahn and Ollier Engraving Company and Mr. Frank M. Fleming of the Lassiter Press for their excellent service and advice. From the first glance, the fine quality of the photography in this book is noticeable. For this we should like to thank Mr. Carol W. Martin and Mr. Malcolm Miller of Martin's Studio, and Mrs. Betty McClure of Meyer's Studio and her staff.

From the very beginning, the citizens and business interests of Greensboro have given us their wholehearted cooperation. Without the support of these sponsors and advertisers, the publication of this book would have been impossible.

Last, but certainly not least, we should like to thank the members of our staff. All did much to help, but a few merit special recognition. Carolyn Birgel and John Colson, our chief assistants, were indefatigable; much credit is due them. Nancy Benson, Edwin Boyd, and Thatcher Townsend worked long and tirelessly to prepare the many pages of copy necessary. We praise also Carole Williams and Rebecca Frazier, cheerful and willing; and Barbara Blaylock, efficient and dependable.

To you, our readers—the faculty and students of Greensboro High School—many thanks for *your* cooperation.

Fred and Lining

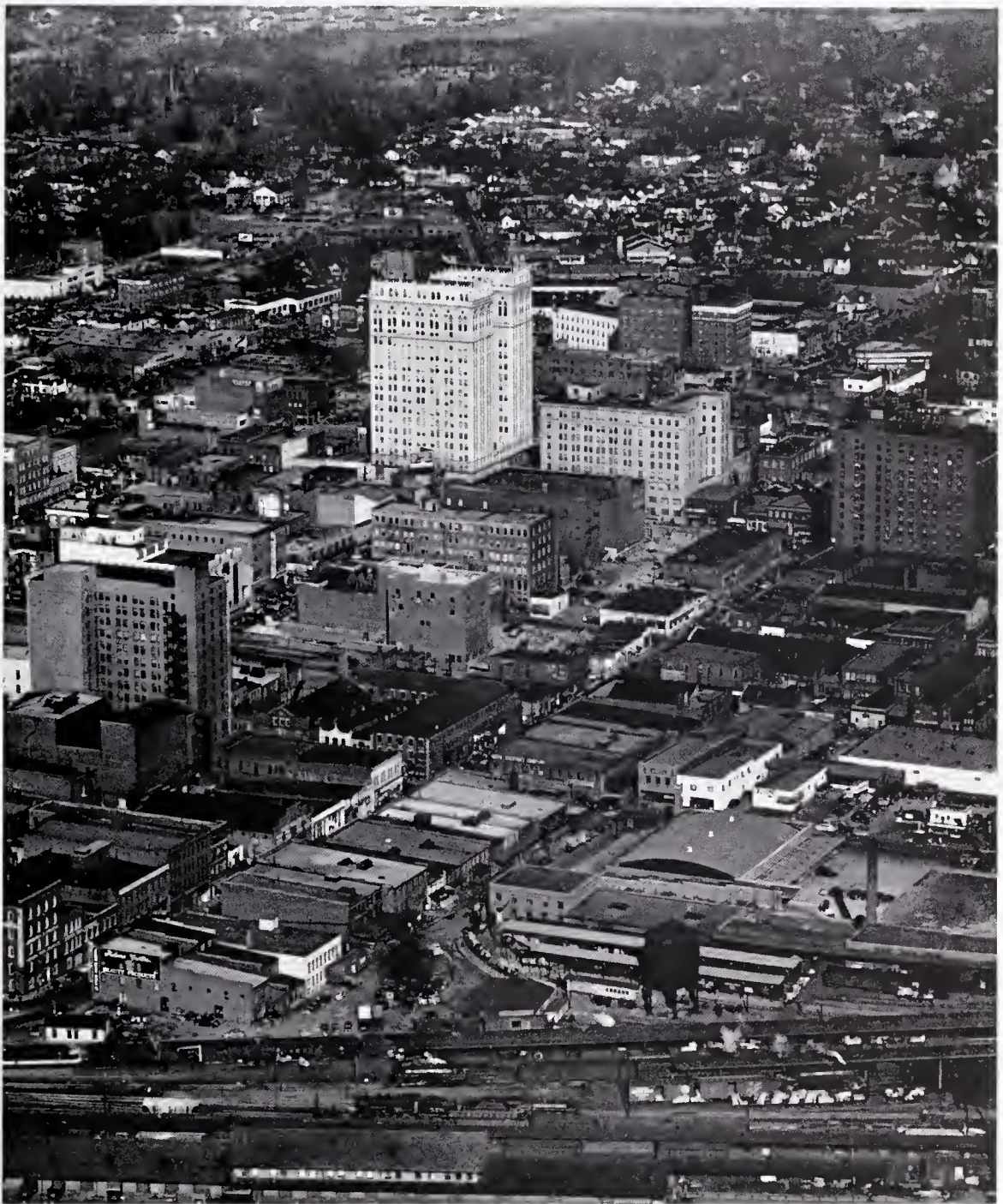

Sponsors . . . Advertising

Sponsors

Mr. E. Frank Andrews	Mr. Robert H. Burton
W. I. Anderson & Company	Dr. Luther Butler
Auto Finance Company	Mrs. C. I. Carlson
Mrs. W. P. Baker	Phil R. Carlton, Inc.
Mrs. Sadie F. Bates	Phil R. Carlton, Jr.
Baxter Furniture Company	Carolina Camera Center, Inc.
Beach's Barber Shop	Carolina Seafood Company
Beck Motor Company	Carolina Steel & Iron Company
Belk's Department Store	Dr. W. C. Carr
Mr. C. C. Bell	Mrs. Harry C. Carter
Mr. John Bell	Central Junior High School
Berry Coal Company, Inc.	Chandler Motor Company
Mr. Norman Block	Clegg-King Motor Company
Blumenthal's	Kemp C. Clendenin, Realtor
Mr. Orton A. Boren	Dr. L. G. Coble
Mrs. A. L. Brooks	Coble Sporting Goods, Inc.
Brooks, McLendon, Brim, & Holderness	Mr. Ben Cone
Brownhill's, Inc.	Mrs. Ben Cone
Mr. George A. Bullyboy	Mr. Caesar Cone
Burlington Mills	Mrs. Julius Cone
Mr. A. L. Burnet	Mr. Sidney Cone
Mrs. A. L. Burnet	Columbia Laundry
Burtner Furniture Company	Mr. Wade C. Cornatzer

Sponsors

Craft & Godwin, Inc.
Mrs. James W. Crater
Crutchfield Browning Drug Co.
Mr. J. L. Davis
Mr. and Mrs. D. G. DeVane
Distributor's Club
Dr. Richard B. Dunn
Miss Polly Durham
Efird's Department Store
Ellis Stone & Company
Elm Street Pharmacy
Falk, Carruthers, & Roth
Dr. H. D. Farmer
The Fashion Shop
Field's
Fisher-Harrison Printing Co.
Fleet-Plummer Hardware Co.
Mr. C. P. Flynn
Forbis & Murray Funeral Co.
Mr. C. C. Fordham, Jr.
Mr. Robert Frazier
Mr. and Mrs. E. R. Fuller
Mr. J. M. Fullton
G. H. S. Faculty Club
Glascoc Stove Manufacturing Co.
Greensboro Free Press
Guilford Dairy
Guilford Printing Company
Mr. Frank Haile
Hall-Putnam Clothing Company
Harvey West Music Company
O'Henry Hotel
Mr. P. T. Hines
Home Room 315
Mr. Parks D. Hunter
Mr. W. P. Ingram
Roger A. Jennings, Realtor
Johannesen Electric Company
Mr. and Mrs. Harold Johnson
Johnson & Aulbert Clothing Co.
Mrs. J. A. Kellenberger
Harry D. Kellett, Inc.
King Cotton Hotel
Dr. S. P. LeBauer
Mrs. L. L. Lefler
Leonard Motor Company

Sponsors

Dr. W. H. Lightfoot	Miller Furniture Company
Lindley Nurseries, Inc.	Motor Supply Company
Lotus Restaurant	Newman Machine Company
Mr. J. E. Love	North State Chevrolet Company
Maison Joline	Odell Hardware Company
Mr. G. O. Mann	Oettinger Lumber Company
Dr. A. K. Maness	Office Supply Company
Mr. and Mrs. Joseph T. Martin	Pan-American Wall Paper & Paint Co.
Mr. William H. Martin	Mr. Matthew Pappas
McDade Clothing Store	Parent Teachers Association
McDuffie Eubanks Drug Store	Mr. and Mrs. W. B. Parker
Mr. William A. McGhee, Jr.	Dr. H. R. Parker
Mr. H. L. Medford	Miss Christine Parrish
Mr. L. R. Medlin	Pet Dairy
Motor Finance Company, Inc.	Phipps Hardware Company
Dr. Charles Mills	Picketts, Inc.
Mrs. B. A. Mitchell	Piedmont Hospital
Mr. Wilson Mitchell	Mr. J. C. Powell
Mr. Roy L. Morgan	Dr. E. Prefontaine
Miss Margaret Moore	Mr. George Roach
Moore & Turner, Inc.	Mr. W. P. Raiford
Mrs. E. A. Morris	Mrs. Hazel Richardson
R. E. Morrisett	Riley's Motor Service

Sponsors

Riser Printing Company	Mr. B. A. Swicegood
Mrs. G. A. Robinson	Sykes Florist
Rustin Furniture Company	Mr. J. M. Tabb
Schiffman's, Inc.	Mr. R. G. Troxler
Dr. Donald Schweiser	Mr. R. J. Tysor
Mr. George Seay	Vanstory Clothing Company
Dr. S. W. Shaffer	Mr. E. D. Warren
Dr. P. A. Shelburne	Dr. C. M. Wheeler
Silver's 5c to \$1.00 Store	White Star Laundry
Dr. Roy M. Smith	Mr. and Mrs. C. W. Whitfield
Smyre Service Station	J. D. Wilkins Company
Mrs. F. L. Sparling	Mr. Edward Wilson, Jr.
Southern Mapping & Engineering Co.	Mr. C. C. Wimbish
Mrs. A. C. Stanley	Mr. Albert Woodroof
Mrs. C. C. Stanley	Mr. O. I. Wrenn
Mrs. Meyer Sternberger	Mr. Thomas Wrenn
J. P. Stevens, Inc.	Mr. P. L. Wyrick
Mr. S. I. Stewart	S. T. Wyrick & Company
S rand, Skees, & Jones, Inc.	Miss Marilyn S. Younce
Mr. H. F. Starr	Younts-DeBoe Clothing Company
Mr. T. M. Stroud	Miss Nellie Inez York
1948-1949 Student Council	Yost & Little, Realtors
Sunset Grill	Mr. Max T. Zager

"Yes, Bill, I'd love to go"



The value of the telephone isn't just the calls you make. Sometimes the calls you receive are even more important. You'd miss a lot if the telephone wasn't there.

Just on calls you make, the telephone's a big bargain in convenience, security, success and good times. When you add the calls you receive, it's an even bigger value.

SOUTHERN BELL TELEPHONE
AND TELEGRAPH COMPANY

Compliments . . .

CAROLINA

SHOWPLACE OF THE CAROLINAS

NATIONAL

HOME OF STAGE SHOW HITS

CENTER

GREENSBORO'S MOST MODERN THEATRE

Neighborhood custom



E. N. Hale makes a short gain through the center of the High Point line. The two other Greensboro players in the picture are the Whirlie co-captains, Leon Siler (left) and Joe Attayek (center).



Blue Bird Cleaners

Phone 3-2270

Compliments of
Tilley's Soda Shop
2-118 Spring Garden St.
Greensboro, N. C.

"For Shoes to Suit All Occasions"
Get more than your money's worth at
Boston Sauple Shoe Store
3-42 South Elm — Phone 2-3881

Compliments of . . .
Carolina Industrial Laundry

Compliments of
Clegg Coal Co.
Houston St.
Phone 6112

Compliments of
Cass Jewelers
105 West Market St.
Phone 7347 Greensboro, N. C.

Interested in weaving?



baskets...



plots...

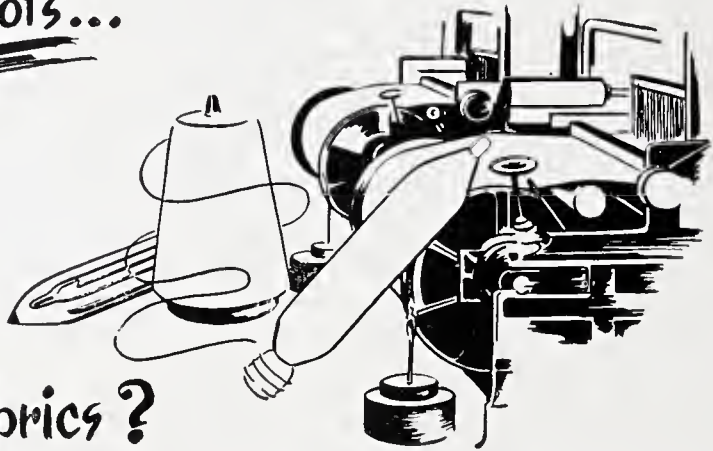

or modern fabrics?

Indians weave baskets . . . writers weave plots . . . we weave modern fabrics for Americans. In our type of weaving . . . as in good baskets and good stories . . . good results can be achieved only by strict attention to fundamentals. That is a basic principle with us. Every fabric begins with a solid and practical foundation of quality. To do this job, and do it right, we need ambitious young people to help us. We are always glad to discuss opportunities in the textile business with those genuinely interested.



CARTER FABRICS OPERATING GROUP • EXECUTIVE OFFICES • GREENSBORO, N. C.

SHOP SEARS CATALOGS
FOR GREATER SAVINGS

SEARS CATALOGS OFFER

- Really Lower Prices
- Biggest Variety Anywhere
- Convenience — Shop At Home
- Latest Merchandise Developments

SHOP THE CONVENIENT
CATALOG WAY — AND SAVE!

Phone Your Order — Dial 3-8211

*Satisfaction Guaranteed or
Your Money Back*

SEARS, ROEBUCK & CO.

2600 Lawndale Drive

Greensboro, N. C.



BURLINGTON MILLS SPRINGS
 Western Electric
Myrtle Desk SEARS
 McCLELLANS NATIONAL CARBON
 VICK SWIFT INTERNATIONAL Paper
 U. of N. C. Standard Brands
 Maxwell Bros. DUKE POWER
 Marshall Field Celanese Corp. Proximity
 McCrory's Southern RR
 HOSPITALS COCKER Pacific Mills
 PUBLIC BLDGS. GRANITEVILLE
 Water Works

They Rely On Monarch Elevators

The list of Southern firms already using Monarch elevators reads like the industrial "Who's Who" of the South. Every year, more and more firms rely on Monarch for new elevator installations, for repair and modernization and for regular maintenance service.



SERVICE FACILITIES
IN PRINCIPAL
SOUTHERN CITIES

- Electric Freight and Passenger Elevators
- Oil Hydraulic Elevators
- Residence Elevators
- Dumbwaiters
- Parts, Repairs and Maintenance for All Makes

MONARCH ELEVATOR & MACHINE CO.

Greensboro, N.C. Department A
The Largest Firm in the Southeast
Devoted Exclusively to Elevator Manufacturing

Remember

Food Palace

2134 Lawndale Drive

Greensboro, N. C.

For Finest Quality of Foods

Compliments of . . .

DR. PEPPER BOTTLING CO., INC.

Greensboro, N. C.

Compliments of

Forbis & Murray Funeral Home

MORTON MURRAY - Class of 1922

Compliments of

Biltmore Dairy Farms

Supreme in Quality
for over 50 years

Dial 3-6706

Franklin's Drug Store

401 Tate St.
Phone 8197
Greensboro, N. C.

Gladys

Lingerie Shoppe

Phone 7554

Walker Avenue Launderette

2205 Walker Avenue
Greensboro, N. C.

Compliments of . . .

**PHILLIP B. MAGRUDER
Metropolitan Life Insurance
Company**

10:01



Compliments of

MOCK JUDSON COMPANY, Inc.



GREENSBORO, NORTH CAROLINA



Compliments of . . .

**BAIN
OIL COMPANY**



Compliments of . . .

Boar and Castle



Greensboro's Most Popular
Sandwich Shop

CONGRATULATIONS

To The

CLASS OF 1950



From The

**Southern Life
Insurance Company**

Home Office
Greensboro, N. C.



Compliments of . . .

Boren Clay Products Co.



Greene Street Drug Co.

Cor. Greene and Sycamore
Phone 5177 — Greensboro, N. C.

Compliments of
GRIFFIN BAKERY

Greensboro, N. C.

Motor Finance Co. of N. C., Inc.

*Auto Loans Also Refinancing—Money in 5 Minutes
Payments to Suit You*

113 W. Gaston — Phone 2-4189

Visit Our Colony Shop
Clothes for the Schoolgirl

MONTALDO'S

McMILLAN'S DEPARTMENT STORE

*Featuring a Complete Line of
Men's and Boy's Wear
Also Shoes for the Entire Family*
318 S. Elm St. Greensboro, N. C.

Compliments of . . .
the Greensboro
Orange Crush Bottling Co.
1423 Westover Terrace

SEBURN'S

"The Store of Dependability"
116 N. Elm St.

STAMPER OPTICAL CO.

Guild Opticians
Dial 3-9286 — 206 N. Elm St.
Greensboro, N. C.

Friendly Acres

Starmount

STARMOUNT PROPERTIES

Guilford Hills

Garden Homes

... Compliments of ...

TRUITT MANUFACTURING CO.



Greensboro, North Carolina

Planned Protection Service

Rendered By

HOWARD E. CARR

Special Representative

Telephones:

Office 3-6971 — Res. 2-2414

**Jefferson Standard
Life Insurance Company**

Home Office
Greensboro, North Carolina

Compliments

**Hanes Funeral Home
and
Ambulance Service**

Dial 5158

"Best Sandwiches In Town"

Irving Park Delicatessen

1628 Battleground Ave.
Curb Service Phone 9106

10:03

DON'T SAY BREAD SAY:

Holsum

BREAD

Jones Bros. Bakery, Inc.

Compliments of . . .

MASTER MARKET

610-612 North Elm Street

Fancy Meats and Groceries



4 GREAT PRODUCTS

Vicks VapoRub

Vicks Va-tro-nol

Vicks Inhaler

Vick Medicated Cough Drops

**OVER 117 MILLION
VICKS PACKAGES USED YEARLY**



OLIVER'S

A Good Drug Store
Courtesy — Purity — Service
457 W. Market St. — Greensboro, N. C.
Phone 2-4007

Compliments of . . .
Bonitz Insulating Co.

E. A. Woodell and Company
Printing Engraving
Greensboro, N. C.

Columbia Baking Co.
Bakers of
Southern Bread & Cakes
719 W. Lee

Compliments of
GREENSBORO HOTEL
Phone 2-3112 — 2-3113
213 N. Elm St. — Greensboro, N. C.

Bishop Block Shell Service
348 N. Elm St. — Phone 2-4861
Greensboro, N. C.

Compliments of
**Tucker-Jones
Furniture Co., Inc.**
341-343 S. Elm Street — Dial 3-1308

Sunset Launderette
312 N. Aycock St.

Shirt Service — Drying Service

Phone 3-6681

Gate City
Motor Company, Inc.

Chrysler — Plymouth

Sales & Service



130 North Forbis St.
Greensboro, N. C.

Compliments of . . .

Central Y. M. C. A.

Compliments of . . .

The Art Shop, Inc.

118 W. Market St.

Compliments of . . .

L. B. Gallimore



"Serving The South
Since 1903"

**PILOT LIFE INSURANCE
COMPANY**

Greensboro, N. C.

Greensboro Ice & Coal Co.

407 Prescott Street



HEATING OIL

OIL BURNERS

STOKERS

Compliments of . . .

**HARRY BYNUM
JEWELER**



114 W. Market St.
Greensboro, N. C.

when in the market for
PRINTING
consult us



THE EMBLEM OF COMPLETE SATISFACTION

is your assurance that there will
be no compromise with quality

The McCulloch Press

Dial 8809

806 Trinity Street P. O. Box 1193
GREENSBORO, N. C.

**MASON-PETTEY
FLORISTS**

FLOWERS DESIGNS

POT PLANTS CORSAGES



Dial 2-2313

Night Phone 3-2120

1701 Spring Garden St.

Established 1912

Paul W. Schenck Agency
INSURANCE



Phone 2-0127 or 2-0128

Greensboro, N. C.

Congratulations to
THE CLASS OF 1950

SASLOW'S
Greensboro's Largest
Credit Jewelers
214 South Elm



Patronize
OUR ADVERTISERS



SMITH DRY CLEANING

"Best by Test"



207 North Davie St.
209 E. Sycamore St.
Greensboro, N. C.

10:05



BEAMAN'S, INC.

1060 Battleground Phone 7373

Since 1922

PELLA VENETIAN BLINDS
guaranteed for 10 years.

WINDOW SHADES
made to order.

ALUMINUM WINDOW SCREENS
do it one time only and your
troubles are over.

ALUMINUM STORM SASH
pay for themselves over and over again.

RADIATOR COVERS
Beautiful!! Just a natural for fine homes.

WEATHERSTRIPS
thrifty fuel saver. No trouble to
quote prices.

The Town House Grill

LUNCHEONS & DINNERS

PRIVATE DINING ROOM
FOR ANY OCCASION

Telephone For Reservations

Curb Service Soda Fountain

1111 Battleground Ave.
Phone 9266

A Short Course in Success

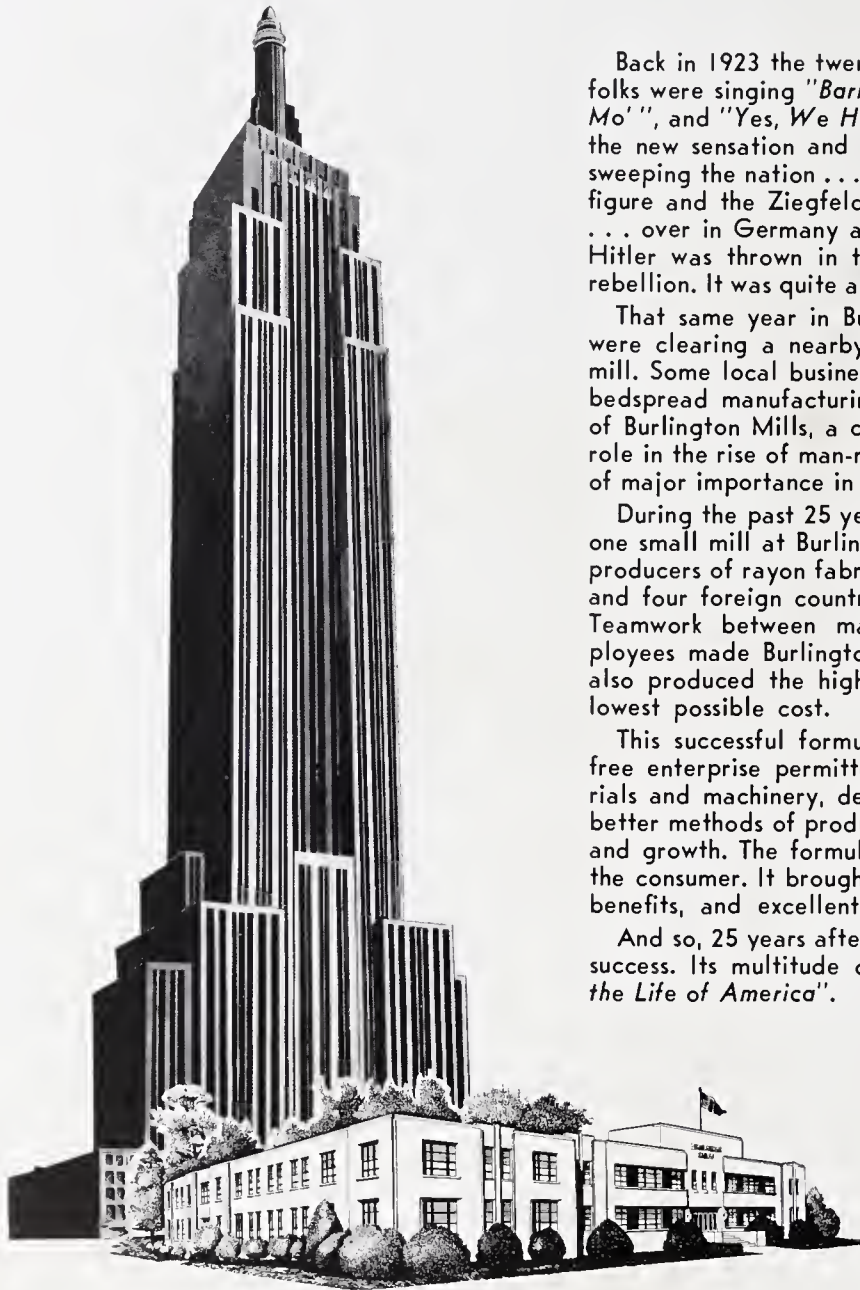

Back in 1923 the twenties were just beginning to roar . . . folks were singing "Barney Google", "Ain't Goin' Rain No Mo'", and "Yes, We Have No Bananas" . . . jazz music was the new sensation and a dance called the *Charleston* was sweeping the nation . . . the ladies were striving for a boyish figure and the Ziegfeld Girls were the toast of Broadway . . . over in Germany a scrawny little Nazi named Adolph Hitler was thrown in the clink for fomenting a beer-hall rebellion. It was quite a year.

That same year in Burlington, North Carolina, workmen were clearing a nearby cornfield to build a small textile mill. Some local businessmen were risking their money in a bedspread manufacturing venture. That was the beginning of Burlington Mills, a company destined to play a leading role in the rise of man-made yarn from obscurity to a place of major importance in textiles.

During the past 25 years Burlington Mills has grown from one small mill at Burlington into one of the world's largest producers of rayon fabrics. It now has 74 plants in six states and four foreign countries employing over 27,000 people. Teamwork between management and skilled, loyal employees made Burlington Mills a textile leader. Teamwork also produced the highest quality textile products at the lowest possible cost.

This successful formula was possible because American free enterprise permitted constant improvements in materials and machinery, development of our human resources, better methods of production, and an incentive for progress and growth. The formula brought better quality fabrics to the consumer. It brought better jobs, higher pay, increased benefits, and excellent working conditions to employees.

And so, 25 years after, Burlington Mills wears a badge of success. Its multitude of products are truly "*Woven Into the Life of America*".

Sales Offices: New York, N. Y.

Executive Offices:
Greensboro, N. C.

Burlington Mills

"Woven into the Life of America"



MAKER OF WOMEN'S OUTERWEAR AND UNDERWEAR FABRICS • MEN'S WEAR FABRICS • DECORATIVE FABRICS • CAMEO STOCKINGS
COTTON PIECE GOODS AND YARNS • RIBBONS • INDUSTRIAL AND TRANSPORTATION FABRICS

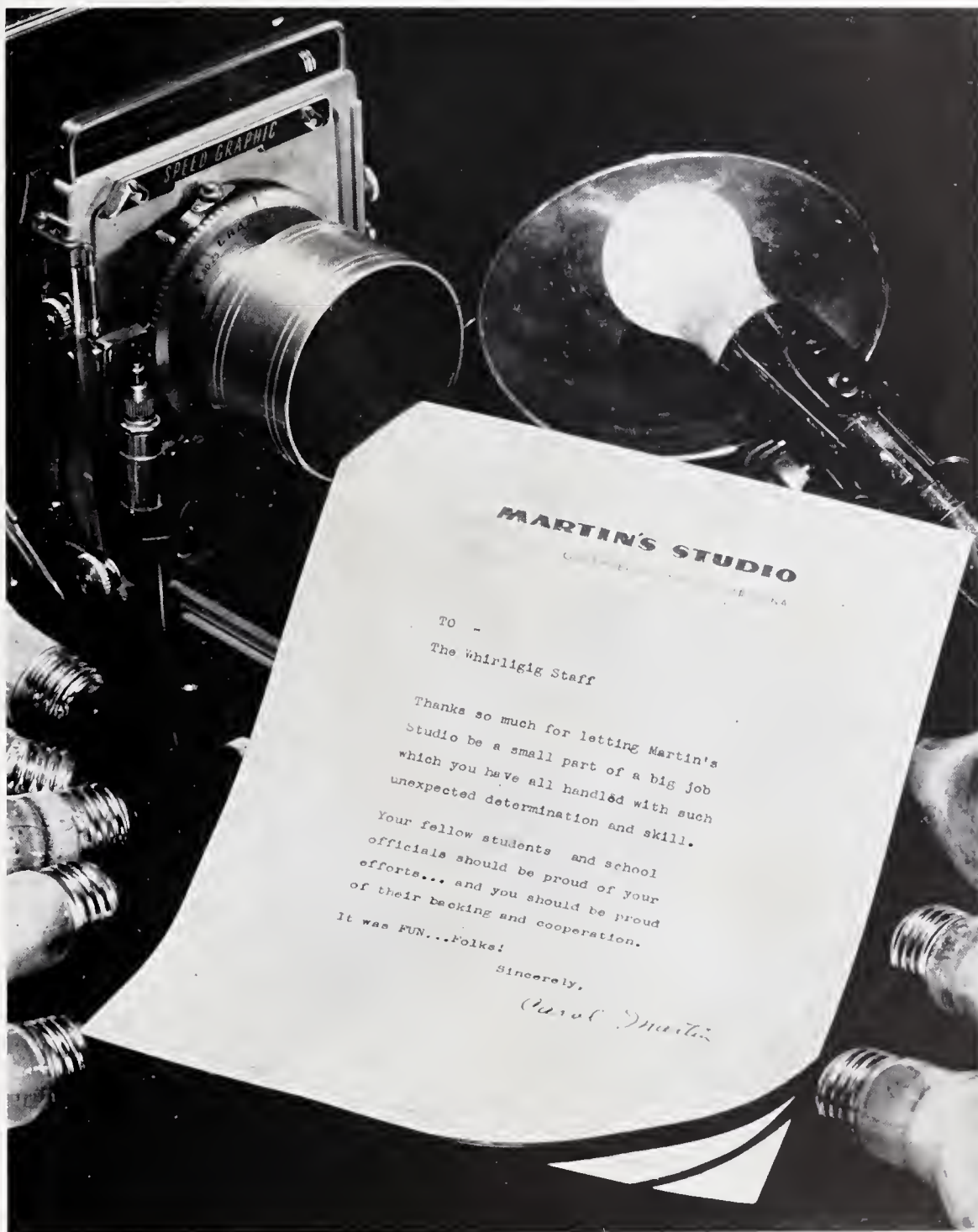

MARTIN'S STUDIO
C. L. E. ...

TO -
The Whirligig Staff

Thanks so much for letting Martin's Studio be a small part of a big job which you have all handled with such unexpected determination and skill.

Your fellow students and school officials should be proud of your efforts... and you should be proud of their backing and cooperation.

It was FUN...Folke!

Sincerely,
Carol Martin

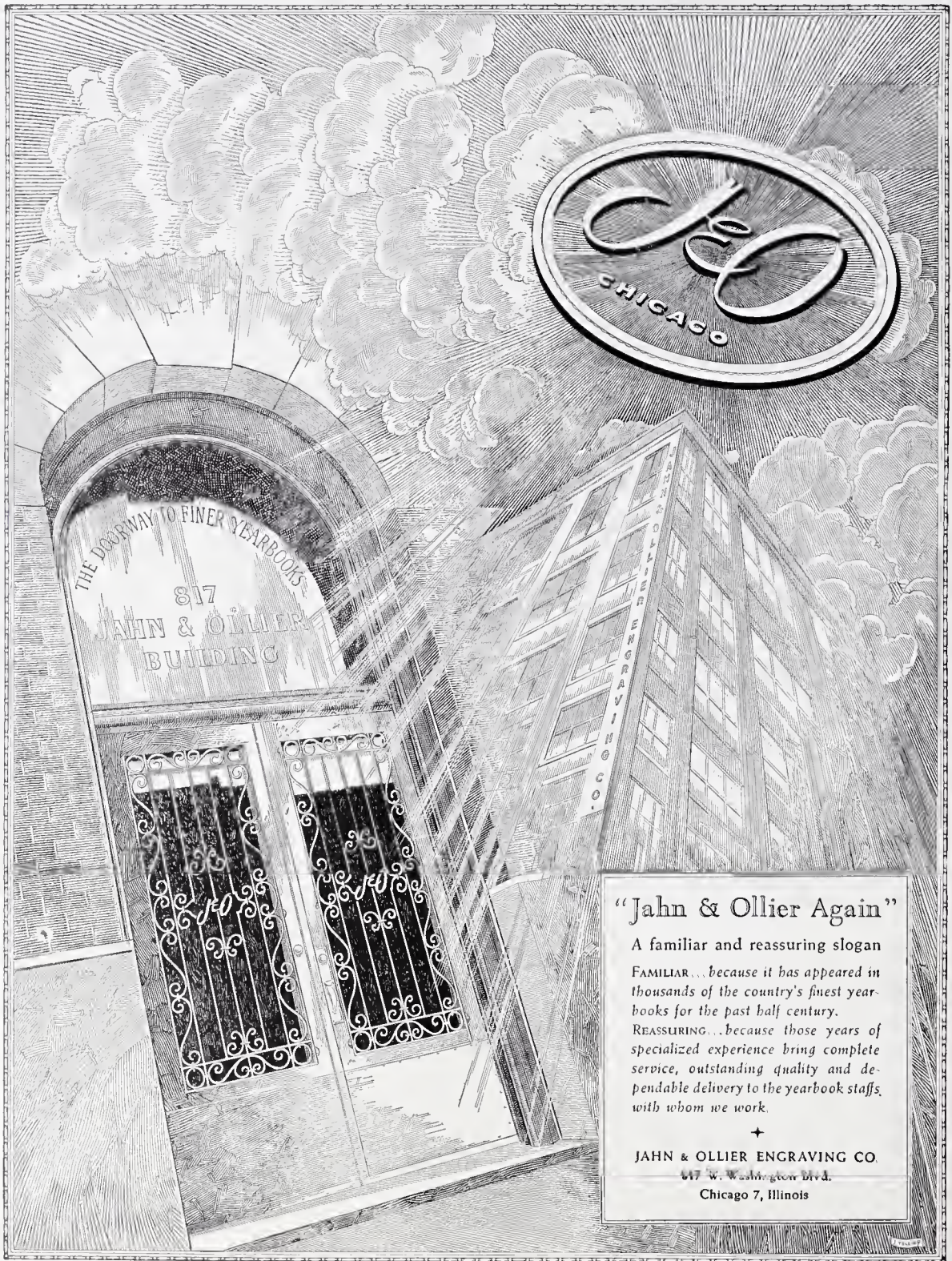

"Jahn & Ollier Again"

A familiar and reassuring slogan

FAMILIAR... because it has appeared in thousands of the country's finest yearbooks for the past half century.

REASSURING... because those years of specialized experience bring complete service, outstanding quality and dependable delivery to the yearbook staffs, with whom we work.

+

JAHN & OLLIER ENGRAVING CO.

817 W. Washington Blvd.

Chicago 7, Illinois



*The Lassiter
Press, Inc.*

Charlotte, North Carolina

SCHOOL PUBLICATIONS

PRINTERS OF YOUR
YEARBOOK

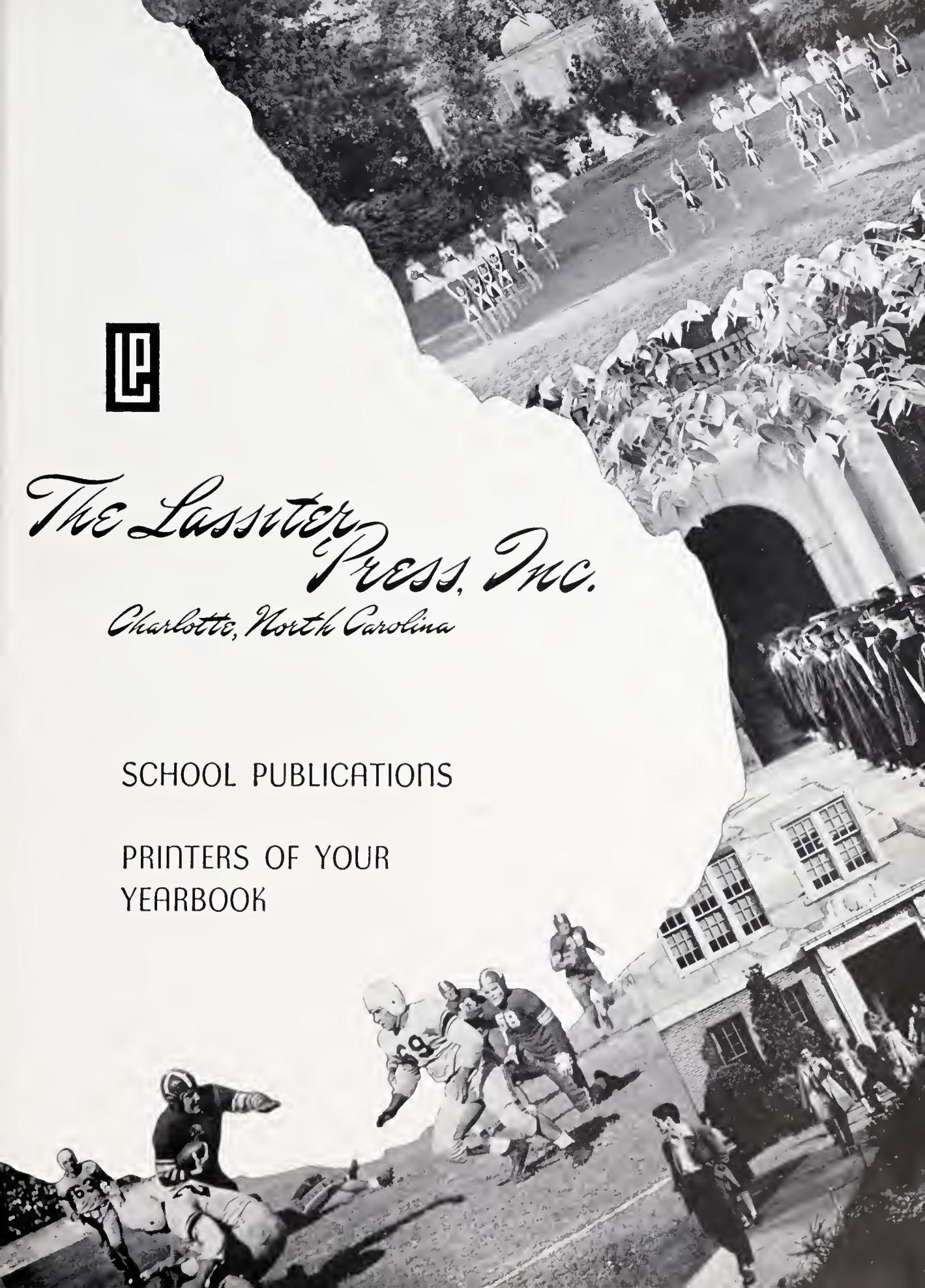

AUTOGRAPHS

Index

- A
- Administration and faculty 11-15
- Advertising 180-197
- B
- Band 106-109
- Baseball 156-157
- Basketball 150-153
- Bus Drivers 169
- C
- Cheerleaders 149
- Choir 112
- Christmas Program 172
- Christmas Dance 173
- Class of 1949 16-29
- Officers 16
- Superlatives 28-29
- Class of 1950 30-67
- Officers 31
- Superlatives 48-49
- Class of 1951 68-79
- Officers 69
- Class of 1952 80-93
- Officers 81
- D
- D. D. T. Club 126-127
- Distributive Education 122
- Diversified Occupations 118-121
- F
- Finis 174
- Football 138-148
- G
- Girls' Athletics 158-159
- Girls' Glee Club 113
- Girls' Glee Club—Second Period 114
- Girls' Glee Club—Third Period 115
- Golf 156
- G. W. I. Club 128-129
- H
- High Life* 102-103
- K
- Key Club 124-125
- L
- Les Soeurs Club 130-131
- Library Club 105
- L. S. P. Club 132
- M
- Mariners 166
- May Court 162
- Monogram Club 136-137
- O
- Office Assistants 168
- Orchestra 110-111
- P
- Physical Education (boys') 157
- Playmasters 117
- S
- School Board 10
- Social Standards Day 164
- Speech Class 116
- Sponsors 176-179
- Spring Prom 163
- Spring Sports 156-157
- Stage Crew 169
- Student Council 96-97
- Sub Deb Club 133
- Superlatives—Class of 1949 28-29
- Superlatives—Class of 1950 48-49
- Swimming 154
- T
- Thanksgiving Program 165
- Torchlight 104
- Track 156
- Traffic Squad 123
- W
- W'birliigig* 98-101
- Wrestling 155
- Y
- Y-Teens 166

AUTOGRAPHS



