

Whirligig

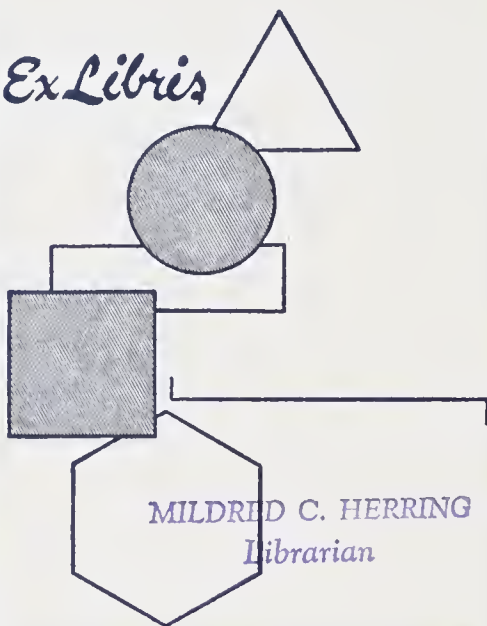

'60

*Ex Libris*



MILDRED C. HERRING  
*Librarian*



Digitized by the Internet Archive  
in 2019 with funding from  
North Carolina Digital Heritage Center

<https://archive.org/details/whirligig196011gree>









# Whirligig '60

GHS—a source of

inspiration and  
opportunities

for growth...





# WHIRLIC



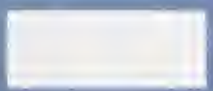

# G '60



Published by the Students of  
GREENSBORO SENIOR HIGH SCHOOL  
Greensboro, North Carolina

Academics . . . . .

16

Classes . . . . .

48

Organizations . . . . .

122

Sports . . . . .

172

Features . . . . .

190

Advertisements . . . . .

200





*"All hail to thee, our Alma Mater strong;  
We'll sing thy praise through all our days,  
With this triumphant song.*

*"All hail to thee, and as the days go by  
We'll pledge our faith and love and loyalty,  
Greensboro Senior High."*

*The theme of the 1960 WHIRLIGIG concerns an intangible quality that we believe is a real and basic part of our school. This quality, whatever else it may be, is a force that contributes directly toward the ultimate success of many of this school's graduates. Surely it includes some stimulation, some inspiration, and many opportunities for mental and emotional growth toward a well-rounded personality. It is to this inherent and dynamic force that we dedicate the 1960 WHIRLIGIG.*

## *Dedication — to the spirit of success*







Dexterity and patience go into a quality product.

frustration of trying to get all those courses into the right schedule . . . Monday morning pop tests . . . term-paper blues . . . puzzling over math problems . . . the idea that just refuses to come . . . Torchlight, a reward for hard work . . . blessed exemptions for honor roll students . . . the sudden discovery that school work is really worth while

**stimulation, opportunities—  
from these, ideas and action**



Seeking information for the task ahead reveals intelligent foresight.





Young minds delve into the vastness of scientific knowledge.

Rewards of perception and imagination are permanent and satisfying.



Minds are stretched when they pursue an elusive solution.







Through daily interchange of ideas, friends leave their mark.



Making a production perfect is the goal of each participant.



the warmth and companionship of friendly faces . . . newest fads, latest gossip . . . the thud of books hastily thrown into clanging lockers . . . "What period is assembly?" . . . risking life and limb in the parking lot . . . the Prom—pale lights and soft music . . . then the sudden realization that three wonderful years are near an end

**the friendships shared  
and cooperation learned**



Competition of school elections is an incentive to excellence.



Success demands a constantly hectic pace.



Total cooperation can bring the beauty of order out of chaos.

There is keen satisfaction in having done a job well.







Visible reward of excellence  
is public recognition.

mounting anticipation as the soft  
strains of "Ave Maria" drift through  
the hushed auditorium . . . club meet-  
ings, accepting responsibilities . . .  
open council meetings . . . last frantic  
practices before the assembly pro-  
gram . . . friendships shared and co-  
operation learned by working to-  
gether

**effort, then  
finally attainment**

Both personal gain and school  
improvement are products of  
student activities and projects.





Success in any area demands one's best in effort and fair play.

Thrill of utmost effort is worth even more than final results.



soaring "School Spirit" . . . crowded stands in drenching rains . . . open houses to show approval of our teams . . . so close to the state championship, but losing only the game . . . "— We pledge our faith and love and loyalty, Greensboro Senior High . . ."

**sports, stamina, and spirit**





It takes that extra push to reach the top.



With contagious enthusiasm, spectators become a vital part of the game.



Driving spirit can overcome determined opposition.







# *Academics*





Before an individual can succeed  
 he must learn to think for himself.  
 Senior High, through a wide variety  
 of academic subjects, tries to meet  
 this challenge. Courses including  
 these concepts — thought-provoking  
 lessons and exercises, demanding  
 opinions and decisions; opportunities  
 for individual research; discussions  
 requiring thought, then articulate  
 expression — always have paved the  
 way to true success for the actively  
 interested student at Senior High.



Mr. Burke Davis



Mr. William B. Edgerton\*

Mr. Louis Thacker



## Library experiences enhance English assignments,



**VOCABULARY** growth is no accident; it's a product of wide reading and frequent contact with a dictionary.

Nine out of ten sophomores agreed that poor Silas Marner's troubles made their own seem small. But they discovered that it all "came out" in the end and, breathing sighs of relief, they moved on to King Arthur's Court. Merlin provided a puff of smoke and off they went, backward in time, to look in on the assassination of Julius Caesar. Finally after a brief, romantic sojourn in exotic Siam, they returned home just in time for exams.

Juniors slaved over their first short stories, and thus learned to appreciate the works of other authors. Poe and Hemingway, Hawthorne, Irving, and Longfellow were never more thoroughly examined.

Seniors rambled to Canterbury with Chaucer in "that Aprille" but had trouble with the language. Macbeth and Hamlet not

**SPEECH CLASS** listens intently, knowing each will have his turn in the limelight.



**GRAPHIC** demonstration enlightens an English class during a sophomore's talk on stage make-up.

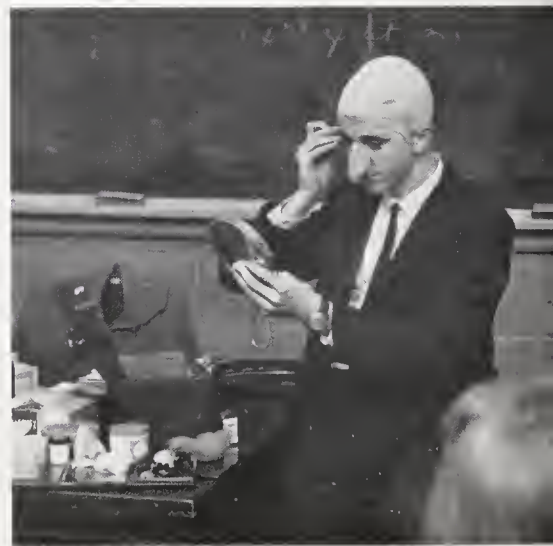



## make students better readers, speakers, writers

**DISCUSSION GROUPS** in English class give students a stimulating chance to exchange ideas, to share and solve problems.



only made them welcome, but fascinated them completely. However, as the (political) climate was unhealthy, they returned home. Besides, term papers were about due, and a long session with *Reader's Guide*, note-taking, outlining and writing were on their agenda.

Not only was the library indispensable to term-paper writers, but it was invaluable to everyone in need of dictionaries and other reference books, career files and magazines, films and recordings, and books, books, books. Whether one was doing research, or just reading for a regular English book report, or preparing a speech for speech class, or looking for a more colorful word for creative writing, he could be found in almost any spare moment checking in at the library to sample its treasures.

**FASCINATING BOOKS** for every taste and a friendly atmosphere make the library an inviting place for research and reading.

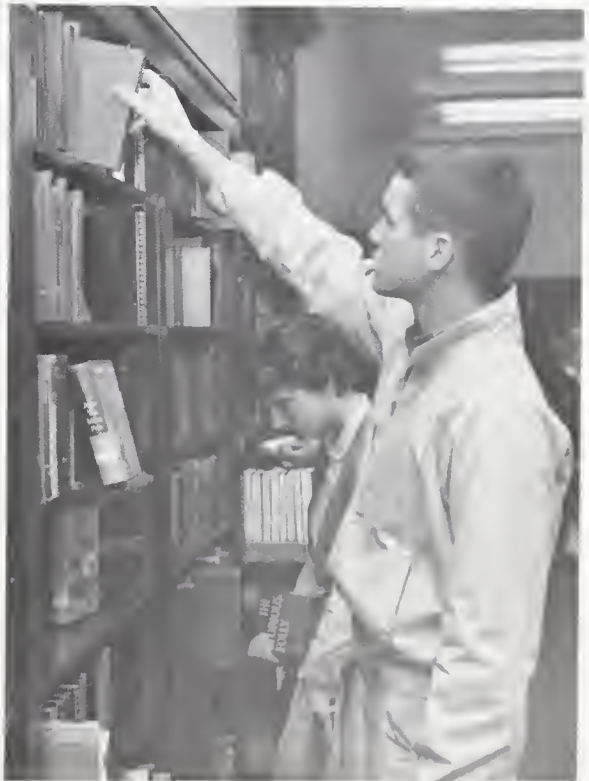

## Studying languages, Bible, and history increases



CUBAN newspaper keeps Spanish students up-to-date in their translating.



BARBERSHOP skit in French enhances vocabulary of third year students.

In their search for knowledge, Senior's students studied some of everything from foreign languages to the *Bible*. In foreign languages — French, for instance — the course was made more interesting through the use of records, films, recording machines, even comic books. When the bell rang to begin a language class, for an hour it seemed as though that part of Senior was magically

transported to romantic France, sunny Spain, or ancient Rome.

The ageless wisdom and undying truths from the world's greatest book were carefully studied in *Bible* class. Students found that its ancient lessons are a guide in solving present-day problems. To many, this course gave a timeless feeling of security.



IN BIBLE class a bulletin board about major religions illustrates a student's oral report.



## student awareness and tolerance, broadens outlook

**TELEVISION** history is a challenge to students and teachers alike, requiring expert listening and note-taking.



To the serious and curious student, a knowledge of man's history is always useful and important. To learn the proper sequence and significance of historical developments, as well as basic elements in our own nation's story, many interested students enrolled in elective courses. Besides the required United States history, there were teeming classes in world history, geography, economics, government, and international relations. The weekly *American Observer* and current magazines supplemented the texts. By year's end many students were able to discuss, in animated and well-informed style, various phases of history — from ancient to current.

**MAPS** bring graphic reality to discussions of international relations.



# Math and science stimulate curiosity and research



**CONSTRUCTING** geometric figures is a major step in proving a theorem.



The mathematics program at Senior High was based on a progression from basic, simple ideas to more complex concepts. The student planning for college or the one intending to work immediately after graduation found subjects which suited his plans. After one year of math, he could either stop or go to more advanced studies. From algebra's equations and formulas he could proceed into formal proofs and constructions of plane geometry. The complex shapes of solid geometry were next, then the triangles of trigonometry. Finally the serious student could find a real intellectual challenge in college algebra.

**SLIDE RULE** is useful device in solving mysteries of trigonometry.





**PRACTICAL** demonstrations prove abstract laws.



**CHEMISTRY** study includes individual research.

Senior High's science program led students through the wonderful worlds of biology, chemistry, and physics. To sophomores, taking a field trip to locate mushrooms, dissecting a frog, peeking through a microscope to detect life in a drop of water—such new experiences made every biology class unusual. Juniors and seniors found chemistry and physics equally amazing. Especially on lab days, there was excitement in the air. In a

laboratory a student could discover and prove — by himself and for his own satisfaction — that the laws in the book actually work. And there, abstract ideas became clear through practical graphic demonstrations.

**SKELETONS** keep few secrets from advanced biology students.



**OSMOSIS** is one of many exciting principles in biology.





PRACTICAL demonstrations show family life class proper wedding attire, *left*, and home economics students, *above*, sensible clothing care.

## Home economics and commercial courses increase a

More and more GHS girls planned for the future by taking home economics. During the year the girls worked in the kitchen and at the sewing machines, as well as getting first hand experience with children in the kindergarten. Their sewing creations were presented at the annual fashion show in January, which highlighted the year's work.

In family life and child development an equal number of girls and boys prepared for future home life. To supplement the course they saw practical demonstrations, heard family counselors, ministers and other successful advisors, took part in panel discussions—all designed to answer many of their questions about making a good home.

SKILL in table setting and meal preparation is one product of good home economics training.





Typewriters clacked as students put into practice those charts that they had memorized the first six weeks of school. Stiff fingers finally responded to the seemingly endless exercises, however, and finally attained the unbelievable speed of sixty words a minute. Shorthand students spent many hours learning what those scribbles meant, how to write them, and — hardest of all — how to read them back after they had been written.

Future bookkeepers added and erased, then added again those long columns of



**CLERICAL PRACTICE** students became adept in the use of a dictaphone.

## student's chances for home and business success

**TYPING** speed and efficiency in letter-writing depend upon steady practice.



figures, preparing for possible careers in the world of business and finance. And skills learned in other courses were put to use in clerical practice, where students achieved a further mastery of many office machines.

**PRACTICE** in using many machines help fit students for clerical work.



# Students find many outlets for the urge to create

Budding Picassos splashed paint on floors, windows . . . ceiling? And who knows? Perhaps some day one of these students will proudly display his work in the Guggenheim Museum. This year each had plenty of practice in many media, so if any one had a talent, it was sure to be revealed.

Drafting, too, is an art — but characterized by less originality, more precision.



**BUDDING** sculptors and artists find a place to develop their talents in the well-equipped art lab.



**DRIVER TRAINING** students learn more than driving. Here they are shown how to check the oil.

Technical drawings with their neat, fine lines were clear evidence of student patience and perseverance.

In driving class students learned not only the skill of driving, but many of the intricacies of a car's motor and other parts.



**DRAFTING** increases skill, patience, neatness.



## with art media, drafting pencils, lathes and tools

With smudged hands and an intent concentration, boys in machine shop learned the secrets of drills, lathes, and presses. They took machines apart, rebuilt them, used them to work with metal. And intricate precision tools or simple machine parts gradually took shape and acquired a burnished sheen.

In wood shop students took shapeless lumber and converted it into polished tables, chairs, desks.



**TABLES** begin (*above*) with a choice of material, plans, careful measurement. *Below*, one nears completion after weeks of tedious but rewarding effort.

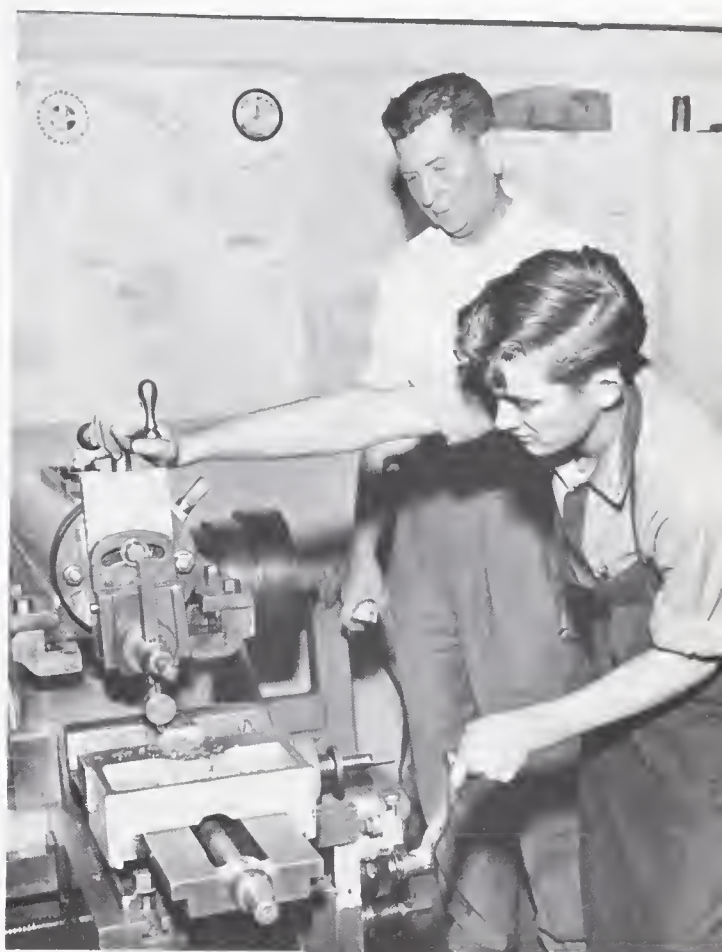

**PROSPECTIVE** machinist gets experience and instruction in lathe work.

chairs, desks. The boys learned to work slowly and carefully, so that their finished furniture would be as nearly perfect as loving care could make it.

To many boys, printing was a new world of inks, type styles, and presses. Though offered only during second semester, printing was as useful to the school as to boys learning a trade — it produced many of the office forms needed here.





**DE CLUB OFFICERS** are Lowe, President Smith, Long, Snead, Cockman, Bulla, Hart.

As their first project of the year, the D. E. Club held an open house for their parents and guidance counselors.



**OFFICERS** of first period DE: Marsden, Scoggins, Kiser, Cannon, President Phillips.

Memorable events of the fall were the candlelight service for installing the officers, the hanging of the second Sear's Award — the Three-Star Plaque, and the officer-training workshop for all school-sponsored clubs at Senior High and Page.

## D. E. students win district offices and honors

**FIRST PERIOD DE** — *Front row:* Gaydon, Cannon, Phillips, Kiser, Garner, Minor. *Second row:* Alverson,

Smith, Hill, Marsden, Scoggins, Schofield, Funk, Swain, Wilson.





**SECOND PERIOD DE CLASS** seems to be caught in the middle of everything. *Seated:* Slawter, A. Smith, Reavis, Gray, Williams, Long, Harris, Osborne. *Stand-*

*ing:* Shepherd, Barber, R. Smith, President Masten, Wallace, Griffin, Durham, L. Smith, West, Parker, Thornberry, Clark, Coordinator Mrs. Hadden.

Numerous field trips to firms in Greensboro were interesting and enlightening to D. E. Club members. These busy students also found time to win recognition at the Central District Convention: Jerry I. Smith was elected district president; while Barry Cockman became editor-promotion manager and won the Outstanding Student Award.



**BIG SMILES** denote enthusiasm of second period boys Thornberry, Griffin, Slawter, Osborne, Durham.

**THIRD PERIOD DE** — *Front row:* Penley, President Smith, Hart, Rainey, Johnson, Thomas, P. Hill, Lowe,

Cockman. *Second row:* T. Hill, Bulla, Snead, Clingman, Long, Mrs. Hadden, Williams, Faircloth.







**DO OFFICE PRACTICE**, second period class — *Seated:* Wright, Taylor, Ferrell, Steele, Dountt, Robinson.

*Smith, Hale, Burchett, Hodges, Maness, DeSantis.*  
*Standing:* Counselor McEntire.

## D. O. Office Practice bridges school-to-business gap

Bridging the gap between worlds of school and business was the primary concern of the D. O. Office Practice program this year. D. O. taught thirty students practical uses for the basic business skills they had acquired in various commercial courses. After

morning classes, which helped students adjust to the business world, they went off to clerical jobs in many local businesses. Employers found them mature and eager to learn as much as possible about the business into which their job took them. So success-

**OFFICERS**, second period class — *Seated:* President DeSantis, Ferrell. *Standing:* Taylor, Burchett, Dountt.



**WORKING** for J. P. Stevens, Susan DeSantis uses a tabulating machine to check invoices.







**OFFICERS** of third period class (*left*) — *Seated:* McCurdy, Black, President George. *Standing:* Hendrix, Ingold. *Below:* On-the-job in J. P. Stevens tabulating department, Don Donlt operates card-sorting machine.



ful was the D. O. program that ninety-five percent of the students plan to continue their jobs after graduation. The D. O. Program developed the right work habits and attitudes and revealed how vital businesses are to the American way of life.

**DO OFFICE PRACTICE**, third period class—*Seated:* Robbins, Stuart, Crouse, Leonard, Peeples, Willett, Jett, Angel, Underwood, Ingold, Hendrix. *Standing:* Counselor Mrs. McEntire, Smith, C. Smith, Black, George, Chambers, McCurdy.



## D.O. Trades students become expert wage-earners



**AS A BAKER**, Charles Stone works under D.O. program at Southern Bakery.



**BODY WORK** at Burton Motor Company gives Dalton Smith experience with pay.

D. O. Trade students, knowing the work they want to do after graduation, took a double load: in the morning regular classes; in the afternoon, work at various businesses in Greensboro. Each of the types of work

done by the D. O. Trades students requires a minimum of 2,000 hours for a worker to achieve proficiency. This year the boys had such jobs as automobile body work, baking, and leather work; the girls served as nurses'

**SECOND PERIOD D.O. TRADES** — *Front row:* Vickory, J. D. Williams, Jerry Williams, Bell, Brower, Wilhoit. *Second row:* Coordinator Alderman, White-

*sell, Smith, Williamson, Mangans, Clark. Third row:* Sartin, Collins, Butler, McLean, Neese.

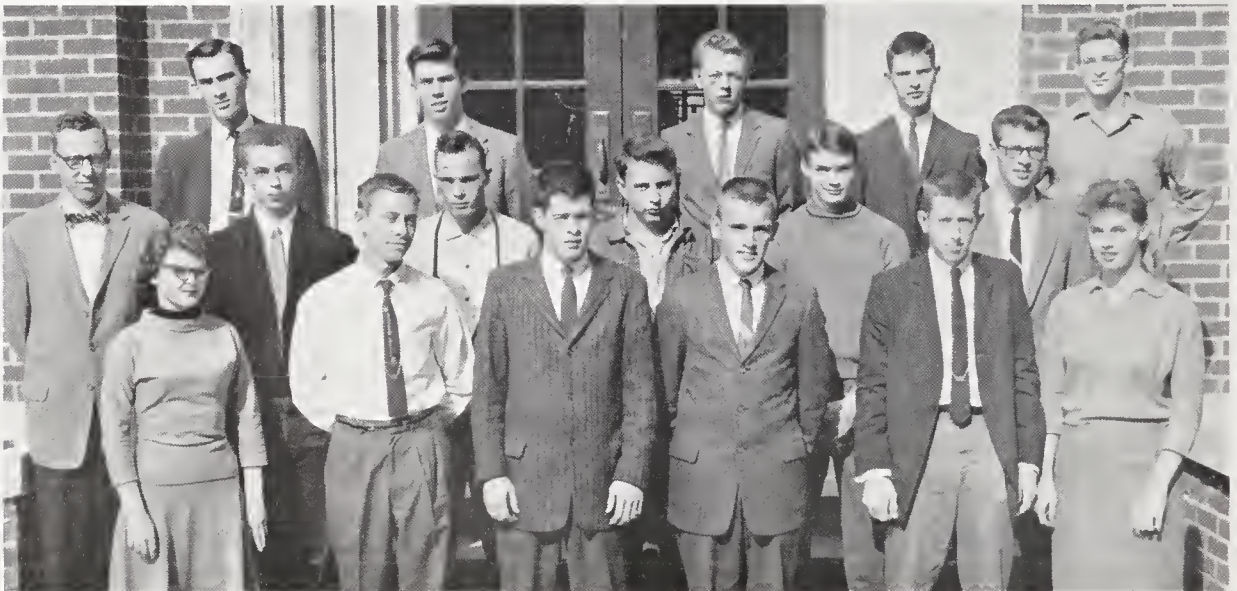



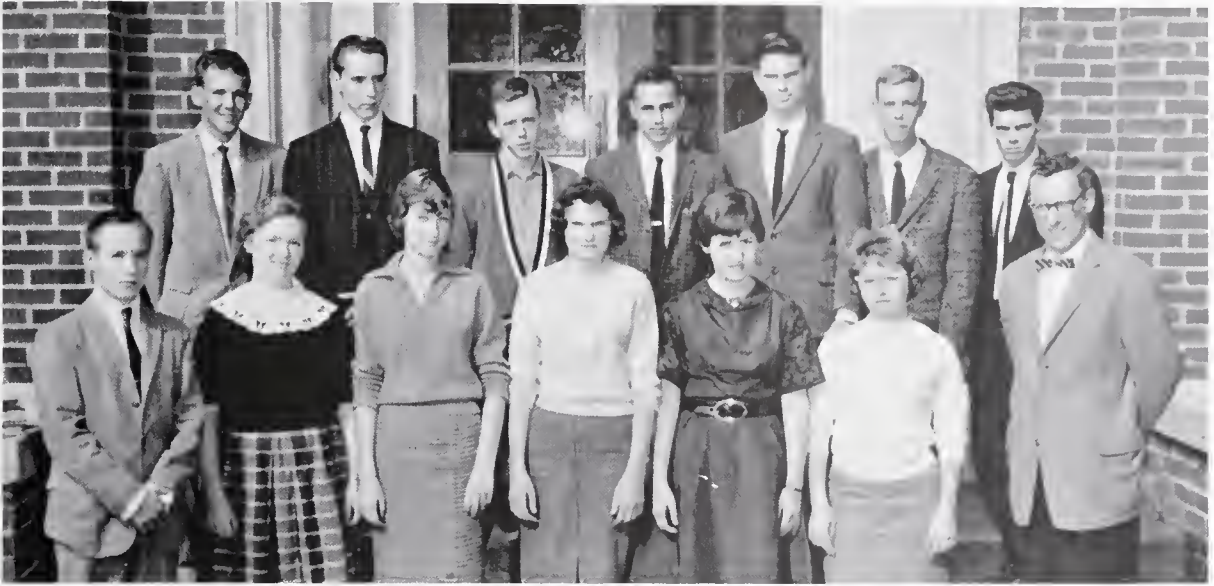

**D.O. TRADES** third period class—*Front row:* Robinson, Hicks, Thacker, Morton, Haynes, McClellan, Mr.

*Alderman, Coordinator. Second row:* Smith, Hunt, Vincent, Martin, Keyser, McPherson, Stone.

aides, telephone operators, dental assistants. The D. O. Trades program has been in operation for many years and past experience has shown that students who participated in the classes were usually more successful at their work than other graduates.

Select D. O. students participated in a television program in February. In March, the classes helped the other cooperative classes sponsor a banquet for their employers. The classes helped present an assembly program late in the spring in the interest of recruiting future D. O. students. The big highlight of the year, however, was in April when the Greensboro D. O. club was host to the annual VIC convention.



**A JOB** at Southern Bell consumes Sylvia McClellan's afternoons (*above*). At Woodward Prosthetic Company, Joe Butler (*below*) earns as a dental technician.



## PTSA hold American Education Week open house



**PTSA COUNCIL** — Thompson, Wood, MacFarland, Barney, Routh, Quinn, Weber, Markham, Jernigan, Waldron, Stout, Barrier, Taliaferro.

At the first meeting of the PTSA this year, Mr. Routh consented to talk to the assembled group on Senior's past history and statistics. At this time the Student Council and board members were introduced to the

assembled PTSA members. Other activities planned by this co-operative group of parents and student officers were the always-popular room visitation meeting, where parents followed their children's schedules, and later a purely social reception for the teachers held in the girls' gym to observe American Education week. This hard-working group, a very important one at Senior High, appropriated money for Student Council and Youth Council activities, contributed \$200 for *Whirligig* and did many other worthwhile jobs around GHS.



**PTSA BOARD** meets often at Senior High to plan programs and projects. They are, *seated*, Starmer, President Thompson, Quinn, Stout, Jernigan, Weber. *Standing*: Harmon, Bowen, Stout.

In his second year as Superintendent of Greensboro schools, Mr. P. J. Weaver continued his far-seeing attitude toward problems that constantly beset a school system so large and complex. He and the School Board extended a building program begun several years ago. Jackson Junior High School was opened last fall, and Senior High will receive its first sophomores from there this year.

As Greensboro mushrooms, Mr. Weaver and the board foresee eventual needs and take steps to meet them. At every board meeting there are contractors to interview, important decisions to make, plans to revise and enlarge, and countless other responsibilities to be faced in dynamic fashion.



**SUPERINTENDENT P. J. Weaver** (*seated*) confers often with **Dr. W. J. House**, Director of Instruction.

## Board of Education and Superintendent plan ahead

**BOARD OF EDUCATION** members are at a regular monthly meeting. *Seated:* Attorney Robert F. Moseley, Mr. Thornton H. Brooks, Mr. James R. Perrin, Mrs. Lessie E. Hoyle. *Standing:* Superintendent Philip J.

Weaver, Dr. W. M. Hampton (deceased), Mr. Richard K. Hunter, Mr. R. M. Wilson. *Absent:* Mr. George Norman, Jr., Dr. George Evans.





# Principal A. P. Routh is efficient administrator and

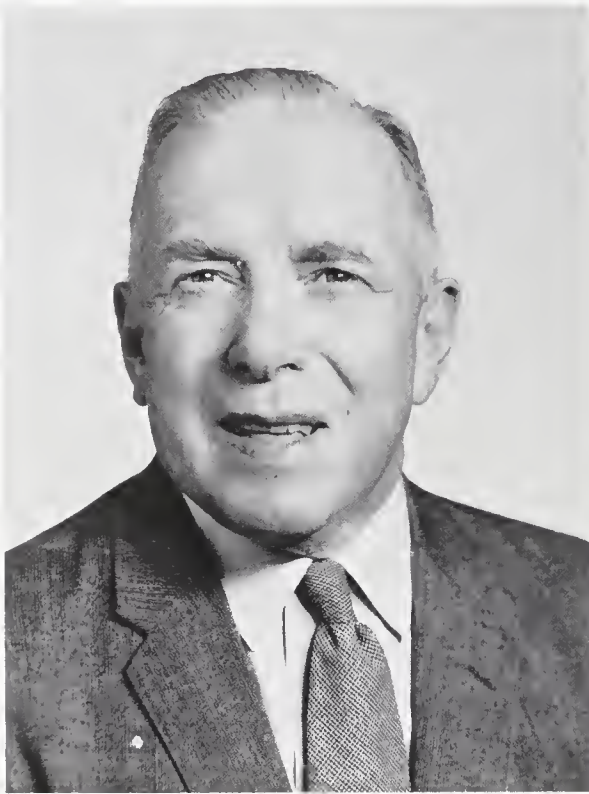

PRINCIPAL of Senior High is Mr. A. P. Routh, who is constantly faced with challenges.

To a principal, a school as large and complex as Greensboro Senior High offers innumerable challenges. Although Mr. Routh delegates many responsibilities to assistants and faculty members, there are still constant demands upon his time and ingenuity. Whether the problem is a worried or irate parent, three teachers ill at once, an imaginary "hidden bomb," or a game, contest and meeting to be attended simultaneously, Mr. Routh somehow summons up the time, the patience, and the thought to handle each problem satisfactorily.

Last spring Mr. Routh celebrated his twenty-fifth year as principal of GHS. It is the wisdom and administrative acumen gleaned and developed during those years as head of a constantly growing school that have made Mr. Routh the adept organizer and resourceful executive he has become.

ANNOUNCEMENTS reach every corner of Senior, help keep a vast school running smoothly.



DETAILS of GHS administration are endless and important for Mr. Routh and his Secretary, Mrs. Coltrane.





## friendly guide of 80 teachers



**OFFICERS** of Faculty Club are President Keefer, Huske, and Everhart.



**MR. ROBERT LODDY GLENN** is assistant principal and favorite with all students.

Several classes a day and, for many, an extra-curricular responsibility, kept Senior High's eighty teachers quite busy all year. They attended many meetings, filled out reports and more reports, appeared on radio and TV panels, even made speeches. A highlight of the school year was Mr. Glenn's moving speech on Honor Code Day. The guidance counselors went to junior high schools to help ninth graders prepare for entering GHS next fall. For the first time GHS had two full-time guidance counselors.

Nothing was more evident in their busy lives than their enthusiasm and interest in extra activities around GHS. Every game, play, or concert had, not just one teacher behind scenes as trouble-shooters, but many more applauding and cheering out front.

The GHS faculty had several new teachers as replacements this year, including Miss



**MISS JEAN WOOD** is new but capable GHS Dean of Girls.

Jean Wood as the new Dean of Girls. She and Mr. Glenn, Assistant Principal, looked after attendance, occasional discipline problems, scheduling school events and many other trying responsibilities — and always pleasantly.



**PARTY** for new teachers includes hamburgers cooked by experts.

**SURPRISE** gift to Mr. Glenn — a check from appreciative teachers— promotes this gleeful grin.

## Faculty remembers Mr. Glenn's birthday generously



### Faculty

MRS. DOROTHEA ALBRIGHT has a son at Duke, a daughter at GHS . . . manages the cafeteria . . . has the ambition to do her job perfectly . . . attended Oklahoma University.

MR. EDWARD M. ALDERMAN collects cars and repairs them . . . teaches D. O. Trades and sponsors the VIC club . . . thinks pizza delicious . . . is new at Senior this year.

MRS. GRACE ALTON loves fishing and climbing trees . . . teaches mathematics . . . graduated from Woman's College, UNC . . . also attended Columbia University.

MRS. JOY B. AVERETT is High Life advisor . . . teaches English and journalism . . . enjoys staying at home and playing bridge . . . likes cooking for her husband.

MRS. NORMA B. BARRETT teaches Bible and sponsors the Bible Club . . . attended High Point College . . . is secretary of the alumni association there.

MISS MARY ELLEN BLACKMON teaches history . . . is guidance counselor for seniors, responsible for sending out transcripts . . . is fond of shrimp and steak . . . heads History Department.



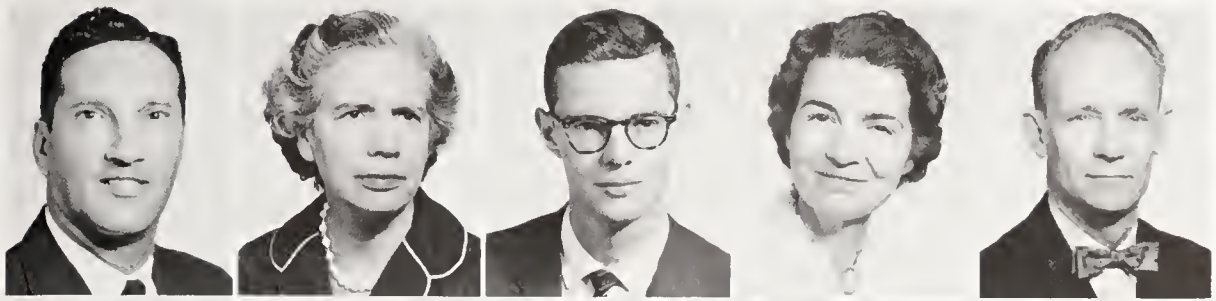

**Bondanella  
Decker**

**Causey  
Edwards**

**Colson  
Eichholtz**

**Coltrane  
Everhart**

**Darnell  
Fredrickson**

MR. FRANK P. BONDANELLA coaches swimming, teaches typing and business law . . . dislikes students not following instructions . . . spent last summer in Buffalo, N. Y. . . . has a son at GHS.

MISS MOZELLE CAUSEY wants to go on a world tour . . . teaches speech and dramatics . . . has taught physical education . . . gave sixteen plays in eight weeks last summer as dramatics counselor at a girls' camp.

MR. W. STEWART COLSON is an outstanding graduate of Senior . . . was a member of Torchlight, Student Council, *Whirligig* staff . . . is Business Advisor of *Whirligig* . . . teaches mathematics.

MRS. JESSIE COLTRANE is "handyman" of GHS office (Mr. Routh's secretary) . . . attended King's Business College . . . loves reading, raising flowers . . . is advisor of Junior Civinettes.

MR. DONOVAN DARNELL is traffic squad advisor . . . worked as draftsman last summer . . . earned MA at University of Kentucky . . . loves to read . . . teaches drafting . . . became a new father this year.

MR. JAMES R. DECKER attended Northwestern University . . . played clarinet in Winston-Salem symphony . . . is assistant director of the GHS band . . . is a brand new father.

MRS. NANCY EDWARDS was Mrs. Fountain's roommate at Guilford College . . . has a sister who lives in Pakistan . . . teaches English . . . sews and makes mosaics.

## Faculty

MRS. MARIETTA EICHHOLTZ enjoys doing calisthenics . . . teaches history . . . taught English in Puerto Rico for four years . . . has secret ambition to act in Little Theatre.

MRS. KATE C. EVERHART heads the Biology Department . . . teaches in GHS summer school each year . . . owned a wholesale business for thirteen years.

MR. ROBERT F. FREDRICKSON has studied at Duke, Penn State, and London University . . . teaches history and assists with orchestra . . . is extremely aware of current events . . . plays in the Greensboro Symphony.

**SNACKS** make exams and registration more bearable.





## Faculty



MISS MARY Z. FUREY reads French plays in her spare time . . . is guidance counselor and student council advisor . . . took a trip throughout the West last summer.

MRS. MARY P. GAMBLE attends nearly all GHS football and basketball games . . . teaches TV United States and world history . . . dislikes intolerance and loves fried chicken.



MR. JOHN R. GORDY hunts for a hobby . . . teaches driver training . . . attended Pfeiffer College . . . coaches junior varsity basketball . . . lists chicken as his favorite food.

MRS. JESSIE B. GORRELL teaches French . . . is responsible for sophomore honor roll . . . loves arranging flowers and collecting antiques . . . attended Meredith.



MRS. MARGARET G. HADDEN makes stuffed animals for her grandchildren and teaches a Sunday School class . . . teaches D.E. and sponsors the D.E. club . . . dislikes discourteous people.

MR. J. KIMBALL HARRIMAN directs GHS orchestra . . . has traveled widely in the U. S. . . loathes people who put wet spoons in sugar . . . is orchestral music supervisor of Greensboro schools.



MR. HERBERT HAZELMAN conducted a group to Nassau last summer . . . is director of GHS band . . . says he is also "janitor of the music building" . . . is photography expert . . . has fabulous electric trains.

MISS MILDRED HERRING has a degree in library science from UNC . . . is head librarian . . . sings also in her church choir . . . likes pound cake . . . once taught English.



WEEKENDS at the beach give teachers a lift during that long Easter-till-June stretch.

## Faculty

MRS. MARTHA HUNDLEY teaches shorthand, business English, and typing . . . enjoys playing with her two-year-old daughter Jackie Sue . . . received her MS from WCUNC.

MISS DIXIE POE HUSKE traveled in Europe for ten weeks last summer . . . teaches algebra and geometry . . . sews for a hobby . . . was co-chairman of the Christmas Pageant.

MRS. EDNA G. HUTTON is a graduate of Greensboro College . . . teaches history and geography . . . has a daughter in the Senior Class at GHS.

MR. ROBERT B. JAMIESON directed the 1959 All-Star games . . . got his AB at Guilford . . . is head boys' coach, also coaches girls' swimming . . . is very fond of ice cream.

MR. J. STANLEY JOHNSON finds blueberry cobbler tasty . . . has one of the best ham radio outfits in the US . . . teaches physics and manages the school store . . . is affectionately called "Jabbo."

MISS PEGGY ANN JOYNER will get her MA from Duke this July . . . teaches English . . . spends her time reading, listening to classical records and thinking up schemes for her English classes to cope with.



## Teachers honor graduating seniors with reception



SENIOR TEA furnishes the opportunities for faculty members (*above*) to enjoy something fascinating and (*right*) to say a final good wish to graduating seniors.







ON TEST DAY English teachers and the duplicating machine gang up on students.

## Faculty

MRS. ELOISE HIGGINS attended WCUNC on a scholarship last summer . . . teaches biology . . . received her BS at Salem College . . . especially dislikes snobbish people.

MRS. ELOISE W. KEEFER would like to be a lady of leisure . . . teaches commercial subjects . . . attended WCUNC . . . her son was shepherd boy in Christmas Pageant . . . is president of Faculty Club.

MRS. ELEANOR LAMBERT dislikes unfriendly people . . . loves golf, camping, and outdoor cooking . . . teaches health and physical education . . . is cheerleader advisor.

MRS. MARGY LEDFORD spent most of last summer working on her new house and yard . . . teaches mathematics . . . has taught physical education.

MRS. CAROLYN WELCH LITHGO was a member of Torchlight and *High Life* editor when she was a student at GHS . . . teaches senior and junior English . . . has two small children.

MRS. ELOISE D. LOVE has the ambition to write and publish a children's story . . . teaches home economics and kindergarten . . . sews and designs doll clothes for her grandchildren.

MR. LEWIS McCALL got his Master's degree at UNC . . . enjoys playing checkers . . . teaches physical education, coaches basketball and baseball . . . his pet peeve is laziness.

MRS. KATHRYN McENTIRE has traveled as a tour director in Europe . . . collects antique cups and saucers . . . attended Greensboro College and Duke . . . is D.O. office practice coordinator.

MISS MILDRED MADDUX has her MA degree from Duke University . . . has secret ambition to sing . . . teaches English and Latin . . . is peeved with the idiosyncrasies of her car.

MRS. MARY B. MADLIN did postgraduate work at Syracuse University . . . teaches three years of Latin . . . is Torchlight and JCL sponsor . . . has an ambition to go to Rome.

Higgins  
Love

Keefer  
McCall

Lambert  
McEntire

Ledford  
Maddox

Lithgo  
Madlin





## Faculty

MR. CLAUDE A. MANZI teaches history and economics . . . coaches football and wrestling . . . has degrees from Elon College and WCUNC . . . dislikes conceited people.

MISS JEANNE MEREDITH teaches choral music . . . visited in London for six weeks last summer . . . enjoys fried chicken and country ham.

MRS. ANA T. MILLER enjoys dancing and playing bridge . . . spent two months visiting her family in Cuba last summer . . . teaches Spanish . . . attended WCUNC.

MISS SARA MIMS heads English Department . . . loves anything fattening . . . is assistant Torchlight advisor, faculty chairman for Christmas Pageant . . . has taught French, Spanish, and Latin.

MISS ESTELLE MITCHELL has taught algebra, now teaches French . . . has MA from Columbia University . . . has studied at the Sorbonne in Paris . . . is FTA co-sponsor, Marshals' co-advisor.

MISS ROWENA MONTAGUE enjoys watching a good game of basketball and football . . . teaches commercial subjects . . . has a degree from East Carolina College . . . is school treasurer for *Whirligig*.

MRS. MARY ALICE MOODY wants to retire to a mountain-top cabin . . . is guidance counselor for juniors and co-advisor for student council . . . vacationed in Florida and Nassau last summer.

MISS ANN MOORE went on a trip to Jamaica last summer . . . teaches commercial subjects . . . graduated from Woman's College, UNC, with a BSSA degree.



FINANCIAL accounts of *Whirligig* are Miss Montague's responsibility.



HAM OPERATOR "Jabbo" Johnson talks often with kindred souls from Saigon to Antarctica.



## Faculty



MISS IDA BELLE MOORE has her Master's degree from Columbia University . . . heads the Mathematics Department . . . hates popcorn in movie theaters . . . is the keeper of GHS student records.

MRS. JEAN DAVIS NEWMAN likes to lay brick, paint houses and barns . . . relishes persimmon pudding . . . teaches English and creative writing . . . dislikes unmannerly people.



MISS EDNA NICHOLSON reads "everything" . . . likes to study people . . . teaches English . . . has her Master's degree from UNC . . . recently moved here from Thomasville.

MRS. ELIZABETH NORRIS is new at GHS this year . . . lists chicken chow mein as her favorite food . . . went on a Youth Caravan trip to Europe in 1956 . . . teaches English.

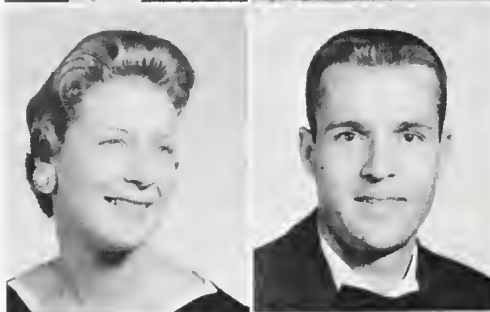

MISS MARY NELL PARKER got her AB at Guilford . . . teaches English . . . collects records and enjoys listening to classics and reading them . . . was faculty advisor for Mid-winter's Dance.

MR. WILLIAM E. PARKERSON attended Berry College and NC State . . . assists at the school store . . . teaches industrial arts woodwork . . . advises the stage crew.



MRS. KATHLEEN T. PFAFF has a daughter at GHS this year . . . teaches history and international relations . . . loves to grow roses, hates to cook . . . is Interclub Council advisor.

MRS. MABEL S. PLEASANTS loafed at the beach last summer . . . attended Winthrop College . . . has ambition to visit Hawaii . . . teaches algebra, geometry . . . is brand new grandmother.

LIBRARIAN Herring, Mrs. Fountain and Mr. Upstill, in line to greet Mr. Routh at anniversary party, share an interesting topic.



MAY DAY preparations are handled directly by Mrs. Lambert.



# Senior High teachers have many varied interests

## Faculty

MISS VIRGINIA POWELL enjoys sewing, swimming, traveling, and mountain climbing . . . teaches English and Latin . . . hates noisy gum chewing . . . is *Whirligig* advisor.

MISS MARY F. PRICE teaches home economics and family life . . . loves lemon icebox pie and participating in sports . . . is irritated by tardiness . . . is new at GHS.

MRS. HELEN A. PROCTOR got her Master's degree from WCUNC last summer . . . teaches American history . . . enjoys making her own clothes and reading biographies.

MISS ANNIE C. PUETT traveled in Europe for ten weeks last summer . . . teaches algebra and geometry . . . aided in presenting the Christmas Pageant.

MRS. JULIA ROE is the sophomore class advisor . . . teaches algebra and geometry . . . dated husband in high school, married him a year later, attended Wake Forest with him.

MR. CARL E. SAULS lists fishing and gardening as his hobbies . . . commuted daily by Fiat to Raleigh last summer to attend State College . . . teaches machine shop.

MISS RUTH SCARBOROUGH showed dogs last summer . . . teaches art . . . lists apples as her favorite food . . . attended GHS and Greensboro College . . . collects cartoons.

MISS LOUISE SMITH teaches English . . . has traveled widely from Mexico to Nova Scotia . . . was once editor of *High Life* . . . is doing scholarly research on NC History for articles.

MRS. EVELYN STANTON collects unusual picture frames . . . teaches senior and junior English . . . has taught art and horseback riding . . . teaches English on TV.

MISS EULA TUTTLE has done graduate work at Northwestern and Columbia Universities . . . directs the choir and glee clubs . . . reads anything and is peeved at people who are late for appointments.

Powell  
Sauls

Price  
Scarborough

Proctor  
Smith

Puett  
Stanton

Roe  
Tuttle

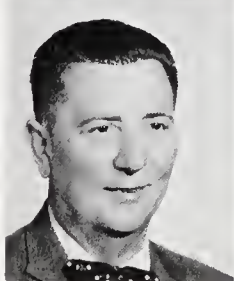



## Faculty



MISS SUE UNDERHILL teaches a special course in reading . . . commutes to Page every day to teach reading there . . . is an instructor in the Extension Division of U. of Virginia.

MR. DAVID A. UPSTILL attended Ohio Wesleyan . . . teaches biology and chemistry . . . sponsors Junior Engineers . . . sails and reads in his spare time . . . was an airline steward.



MISS MAUNIDA S. WALES teaches three years of Spanish . . . loves country ham and hot biscuits . . . hates for students to write across the crack in the blackboard . . . sponsors Spanish Honor Society.

MRS. CORDELIA WALKE has a football-playing son at GHS . . . is in charge of the scholarship plaques . . . teaches business education . . . heads the Commercial Department.



MISS CATHERINE WEIR is library assistant with a degree in library science from UNC . . . loves any kind of needlework . . . likes chicken and pecan pies.

MR. HENRY WHITAKER teaches driver training . . . has played in small dance bands and combos . . . once translated for a Cuban who turned out to be a leader in the revolution.

PLEASURES of refreshments and a visit are shared by Mrs. Routh, Mr. Glenn and Miss Wood at PTSA open house for teachers.



CO-CHAIRMEN Hnske and Mims do a little of everything in producing Christmas Pageant.



## Faculty

MR. SAMUEL L. WHITELY is rebuilding a Model-T Ford . . . teaches biology . . . has secret ambition to spend a whole summer camping to prove to his wife he is the boss.

MRS. FRANCES WILDER attended Huron College in South Dakota . . . teaches English and Latin . . . loves rocking her grandson . . . wants to have her own car.

MR. RICHARD L. WHITTEMORE teaches Spanish and French . . . graduated from Senior High and Guilford College . . . likes watching all sports events . . . is a new father.

MISS MARY YORK was once a mountain climber . . . wants "to get things organized" . . . teaches home economics and heads the department . . . traveled to Jamaica last summer.



## GHS teachers are often busy behind the scenes

NOT PICTURED: Miss Lottie Burnside, mathematics; Mr. Henry L. Chadwick, biology; Mrs. Carol Fountain, chemistry; Mrs. Mary Lea Hamilton, English; Mr. Ray Simmons, printing.

**STRAIN** of suspense is balanced by pride and relief, while the show goes on.

**BACKSTAGE** at talent show, Torchlight advisor Madlin reassures performer.



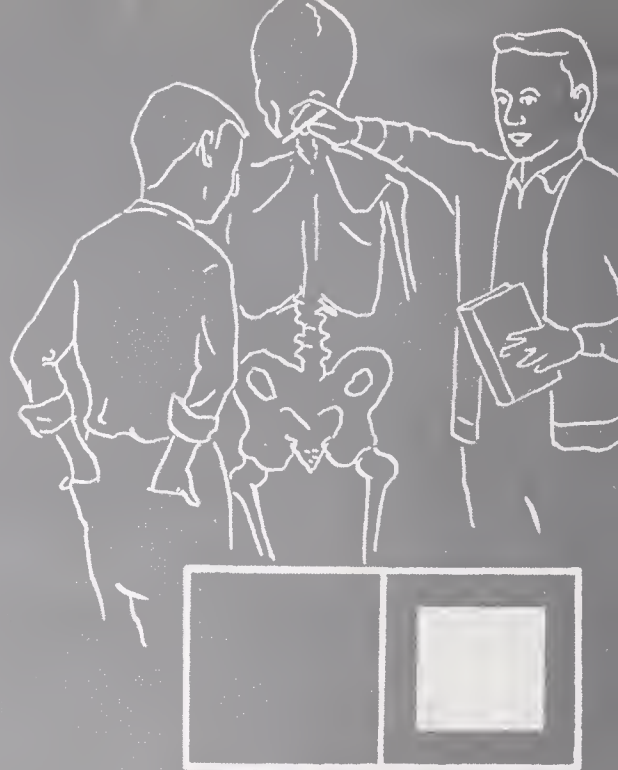
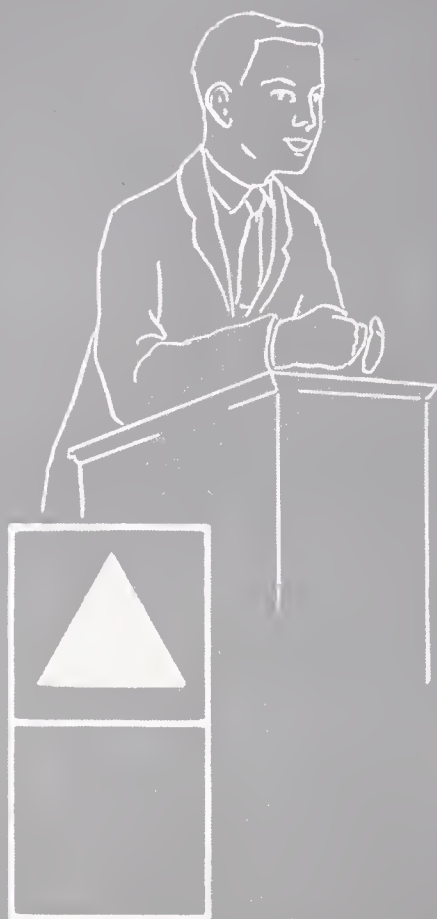

# *Classes*

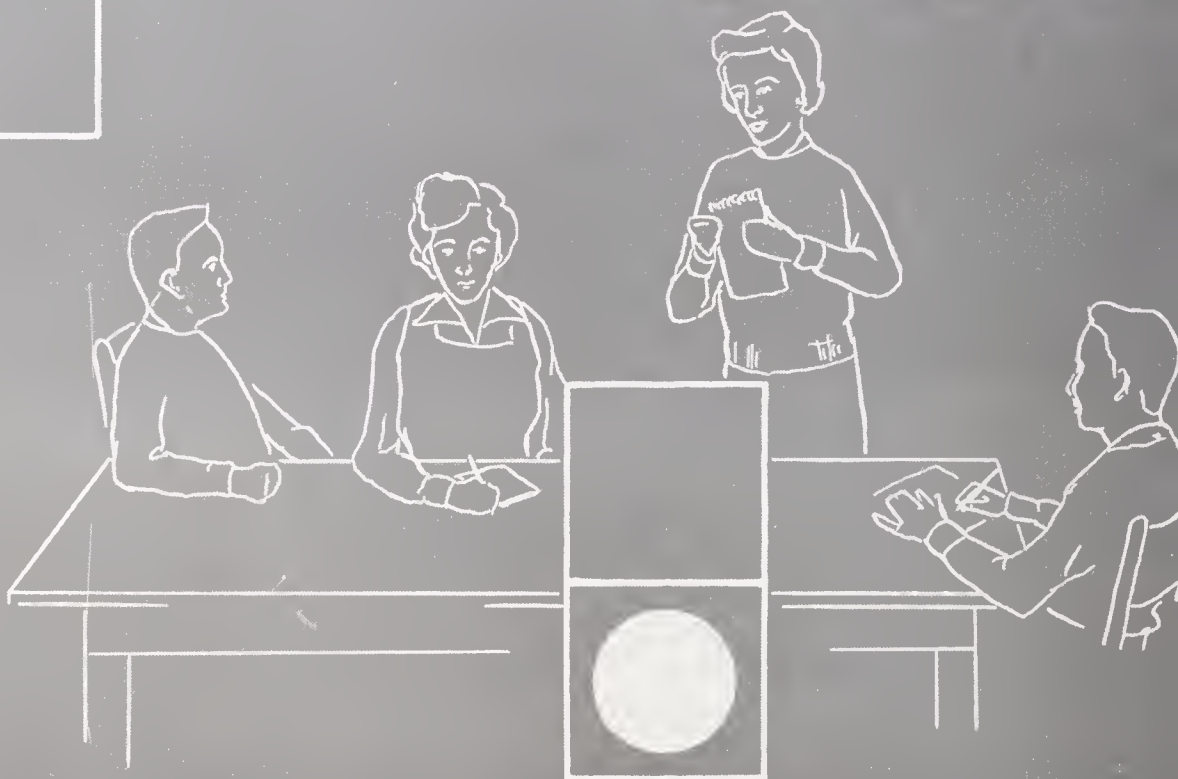



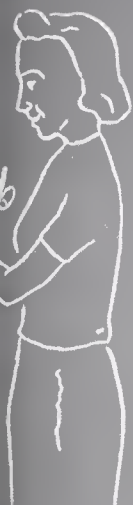

Each day at Senior High an individual comes in direct contact with at least two hundred people. These associations present him many ideas and attitudes. From these concepts the student chooses those which he feels best for himself; adding a bit from his own philosophy, he then sets a pattern for his life. Through participation in organizations and athletics, a student gains much more than mere pleasure. He becomes aware of the problems of others, and thereby he learns to approach his own problems realistically and how to serve his fellow man more fully.



Mr. Horace R. Kornegay\*

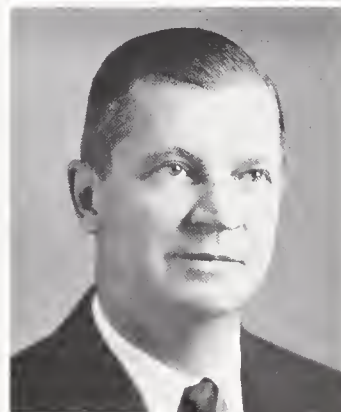

Mr. Beverly C. Moore

Dr. Edward P. Benbow



## With enthusiasm and spirit the Class of '62 meets



**SOPHOMORE CLASS OFFICERS**—Gardiner, Sheets, Advisor Roe, Freedman, and President Tontz — lead classmates off to a fast start for the Class of 1962.

September, 1959, gave GHS another multitude of innocent little Sophomores. We seemed to be so different from all the calm, collected Juniors and Seniors . . . who gave us the age-old title: Sophomore! After the long struggle with the temperamental lockers, traffic rules, and other major problems was behind us, we elected our class officers. It was these newly elected officers and homeroom presidents who led the pencil sales to help pay for our pages in the 1960 *Whirligig*. When the time came we invaded the school with our spirited attack in hopes of selling all our pencils as soon as possible. Our victims' only defense was to buy so we would stop boring them.

Enthusiasm was the key to our success in the struggle forward. Our loyal participation at the games and open houses added to

the new-found idea of liking Senior. Even excessive homework and accelerated classes fell into place with the extra-curricular activities and organizations offered by our school. Several Sophomores achieved high honors. Two boys made the varsity football team. Four Sophomores auditioned and received places in the All-State Orchestra. Two others ranked as members of the Workshop Orchestra, a branch of the All-State Orchestra. Both were held in Raleigh early in February.

After we struggled through exams we endured our first Senior-style registration.

**PENCILS, pencils, pencils!** As class project, sophomores sell these indispensable articles bearing sports schedules.



# Senior High's challenges and looks for new goals

This new experience gave us another inkling of how busy and complex GHS life actually is.

Under leadership of Mrs. Julia Roe, Sophomore advisor, and Miss Mary Furey, guidance counselor, our year came to a successful end. The initial year has held hard work but a lot of fun; we have earned ourselves a new title . . . Juniors. Now our inevitable next step is to assume that higher level as Juniors, and take our revenge on naive new sophomores, now on their way to GHS from four junior high schools.



**GUIDANCE** counselor Furey helps sophomore see the relationship between present courses and future careers.

**CLASS COLORS**, green and gold, are handed to junior high presidents—Freedman from Kiser, Newnam from Central, Hinshaw from Gillespie, and Gardiner from Lindley — by Dave Liner, retiring Senior Class President. GHS student body president Jerry Robertson looks on.





# J. Carter, J. Weinrich, V. Lowe are majorettes



Katherine Louise Ackerman  
Charles Lin Adams  
James Henry Allen  
Lynda Louise Allen  
Otis Hayden Allen  
Barbara Warner Alley



Patsy Kale Allison  
Donald Martin Amos  
Ronald Lee Amos  
Margaret Susan Andreas  
Judy Lee Andrew  
Laura Wharton Andrew

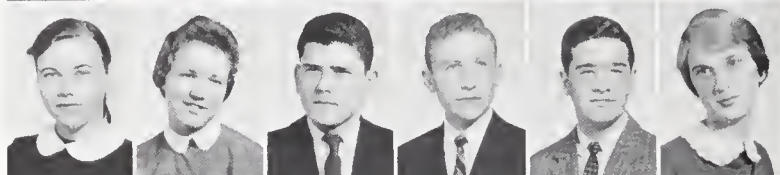

Judith Carol Andrews  
Pamela Roy Angel  
William Joseph Apple  
Richard James Arhart  
Richard Lee Atchison  
Joan Browning Baber



Patsy Earline Bain  
Pamela Ann Ballard  
Elizabeth Ann Banner  
Jack Lynn Banner  
Larry Bare  
Brenda Mae Barham



Elizabeth Ann Barham  
Brenda Anne Barker  
Gayle Ferree Barker  
Barbara Porter Barney  
Pamela Gail Basinger  
Bonnie Sue Beeson

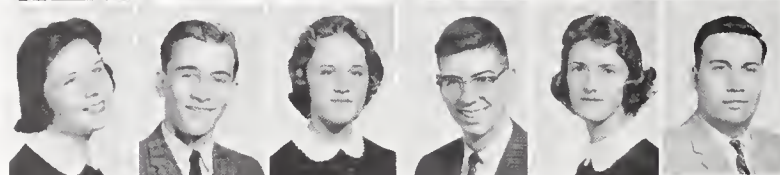

Barbara Young Bell  
Maurice Webster Bell  
Joyce Craig Bellamy  
Charles Radford Bennett  
Naomi Jean Bernheim  
Jerry Lunsford Bettini



Eddie Monroe Billings  
William Harry Bird, Jr.  
Barbara Hale Biser  
Carol Ann Biser  
John Larry Bishop  
Charles Taylor Black

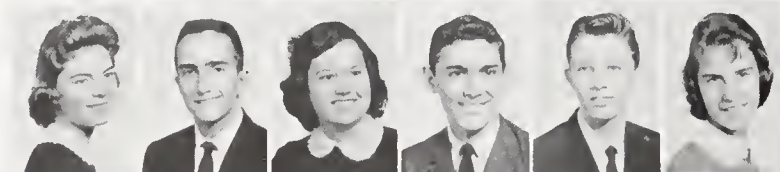

Linda Jeanne Blair  
Robert Lee Blumenthal  
Margaret Gale Bolling  
Peter Eugene Bondanella  
Andrew Jackson Borders, III  
Cecile Adah Boren



Patricia Hooker Bourne  
Donna Juan Bowden  
Mary Stowe Boyd  
Susan Elaine Boyle  
Judy Palmour Bradley  
Jerry William Brady

# Sophomores

DISSECTING a slimy little monster isn't so bad—if curiosity can drown your squeamishness.



Richard Marvin Brady  
Myra Carolyn Branson  
Richard Sheridan Brauns  
Mary Kathryn Brennan  
Jessi Sue Brigman  
Troy Mack Brim



Frances Caroline Brockman  
Claude Crawford Brown  
Cynthia Ann Brown  
Glenda Dale Brown  
James Roland Brown  
Kenneth Vaughn Brugh

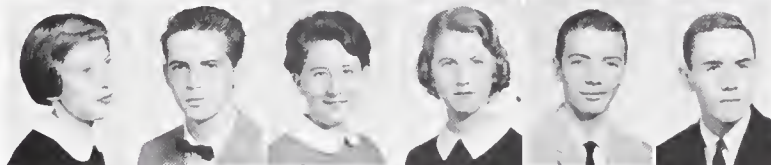

William Allen Bullard  
Grady Elwood Burchett  
Mary Lynne Burgess  
Helen Rebecca Cain  
Linda Jane Cannon  
Sandra Lorraine Canoy



June Simmons Carter  
Charles L. Cashion  
Vickie Charlene Cates  
Billy Ray Caudle  
Mary Ann Cavey  
Hazel Marie Chambers

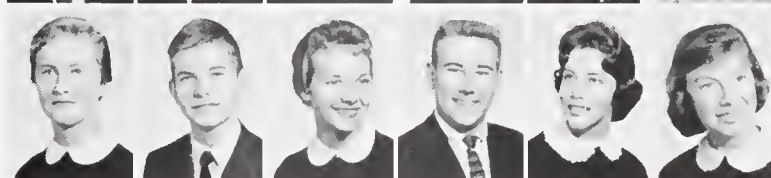

Brenda Gale Chippard  
John Bernard Christy  
Jerry Lee Clark  
Sara Patricia Clevenger  
Barbara Ann Coble  
David Alson Coble



Lea Jane Berinati Coble  
Margaret Christine Coble  
Samuel Newlin Coble  
Barbara Ann Coe  
Elizabeth Bowden Collier  
Martha Elizabeth Collins





## Sophomores



Sarah Morgan Collins  
Patricia Marie Conron  
Jenny Temple Cooper  
Sandra Jean Corley  
Charles Bryan Cox  
Gloria Jean Cox

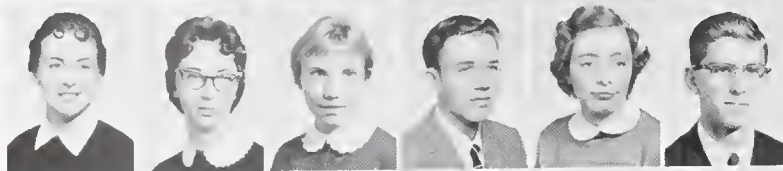

Sondra Duchene Cox  
Cheryl Elaine Cranford  
Margaret Lee Cranford  
James Michael Creede  
Patricia Brandon Cross  
Charles Edwin Crumley



Donald Edward Cunningham  
Colon Dennis Curtis  
Sonja Jean Dale  
Joseph Charles Dalton  
Earl Stephen Davis  
Robert David Davis



Sandra Elizabeth Davis  
Marcus Henry Deal  
Carolyn Dees  
Joseph Michael DeSantis  
William Stanford Dillard  
Larry Alvin Dillon



Sharon Leigh Dillon  
Susan Margaret Dixey  
Carole Jean Dodson  
Larry Franklin Dorsett  
Jenness Anne Dunn  
Steven Loyd Dunn

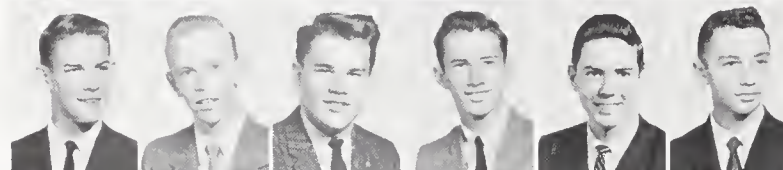

Thomas Reston Durham  
Charles East  
David Willard Edwards  
Steven Norris Edwards  
Thomas Franklin Egbert  
Arthur Eisenband

**ORCHESTRA** members rush  
to check parts and  
tune up before  
daily rehearsal.





# Sophomores

William Alfred Ellis  
Charles Ray Ephland  
Angeline Carmen Louise Farmer  
Willbur Stephens Farrington, Jr.  
Julian Wade Farrior  
Margaret Kathleen Farrow

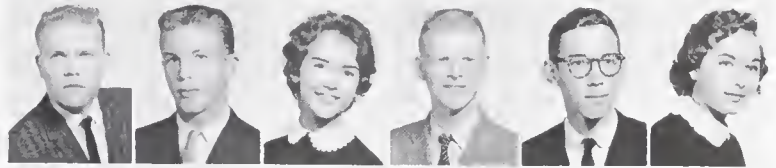

Wanda Kay Faulkner  
Dora Christine Ferree  
Sherrill Lyn Fields  
Ellen Kay Flinchum  
Phyllis Ann Flynt  
Robert David Folsom



Kate Fowler Foster  
Patricia Irene Foy  
William Burke Fraley  
James Mills Freedman  
Allen Charles Frieberg  
Margaret Graham French



Nancy Ruth Frick  
Thomas Edison Fuller  
Charlotte Kaye Gaines  
Paul Stewart Gardiner  
Johnny Wayne Gaulden  
Linda Kay Gaulden

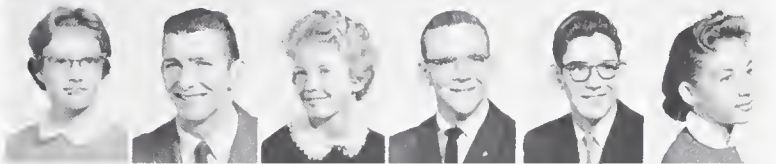

Kenneth Wayne Gibbons  
Jane Elizabeth Gibson  
Joyce Anne Goldberg  
Douglas Raymond Goode  
Carol Elizabeth Gordon  
Larry Donald Goudy



Carol Sue Graham  
Gregg Allen Graham  
Martha Anne Grimes  
Ray Burn Guthrie  
Richard Oliver Hale  
Doris Jean Hales



James Elmer Hall  
Patricia Love Hall  
Esther Lee Hamlin  
Horace Perley Hammond  
Brenda Lee Hanna  
Carolyn Kay Hargrave

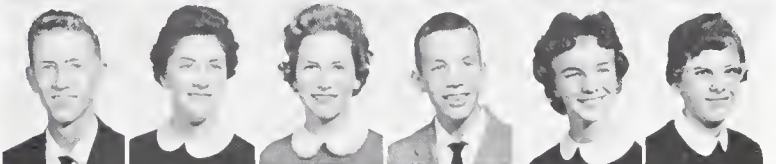

Vicky Fountain Harlow  
Joseph Michael Harmon  
Elizabeth Ann Harris  
Ina Jean Harris  
Ronald Cleo Harris  
Wayne Dawson Harris



Janet Anita Harrison  
Mary Esther Hartman  
Patricia Leigh Hartsook  
Lynda Jayne Harvell  
Charles Ernest Hedgepath  
Alexander Palmer Heggie



## Howe and Ephland earn varsity football positions



BEATNIKS give English class a new look and an entertaining discussion, as sophomores really "dig the pad."



## Sophomores

Anita Sue Henkel  
Mary Helen Henricksen  
Michael Wayne Henry  
Patricia Graham Herring  
John David Hill  
Edward Dean Hinshaw

Linda Mozell Hodge  
Virginia Lee Holden  
Cheryl Kay Hopkins  
Daniel Bo Howe  
William Michael Hudson  
James Daniel Hughes

Joseph Hunt  
Rodney James Hutchins  
Wilbur Harris Hutto  
Rhea Lillie Jacobs  
Larry Kenneth Jenkins  
Marilyn Jenkins

Henry Edwin Jennings  
Amos Hoyle Johnson  
Shirley Sue Johnson  
Barbara Lynne Jones  
Cheryl Elaine Jones  
Doward Leroy Jones

Harry Kent Jones  
John Terry Jones  
Robert Barton Jones  
Robert Earl Jones  
Frances Eileen Kamenetz  
Mary Alice Kearney

Thomas Brungart Keefer, Jr.  
Nosco Hobart Kellam  
Sylvia Scottie Kellam  
William Robert Keller  
Sherry Ann Kellett  
Dorothy Shields Kendrick



# Katherine Tucker attains state scholastic art award

## Sophomores

Rhonda King  
Rebecca Jean Kirk  
Barbara Lynn Kirkman  
Jo Ann Knight  
James Combs Kropa  
Stephen Ray Kutos

Linda Elizabeth Lael  
Emma Jean Lambert  
Dorothy Marie Latta  
Laura Ann Laughlin  
Michael Edward Lawrence  
Mickey Leon Lawson

Patricia Diane Lea  
George Wayne Lee  
Robert David Lee  
Vera Louise Leonard  
David Lewis Levinson  
Jesse Frank Lewis

Roger Wesley Lewis  
Sandra Earlene Lewis  
Sandra Marie Lewis  
Sandra Ann Lisk  
Nancy Mildred Long  
Ralph Waldo Lowe

Virginia Mae Lowe  
David Lynn Lucas  
Charles Edward Lynch  
Franklin Devereaux McClure  
Sharon Ann McClure  
Rickie Ann McCollum

Elizabeth Ellen McComb  
Martha Jane McCormick  
Theda Marie McCoy  
Mary Kathleen McCuiston  
Wylie Hampton McGlamery  
Robert William McGowan

Charles Fredrick McKee  
Sandra Lee McLaughlin  
Martha Alice McMakin  
Betti Lynn McNairy  
Elizabeth Lynn McNeely  
William Michael McNeill

Bennie Jean Martin  
Donna Marie Martin  
Nancy Hines Martin  
Pamela Boren Martin  
Ralph Leon Martin  
Thomas Gene Martin

Barbara Jean Massell  
Sidney Green Matlock  
Janice Evelyn Matthieu  
Brenda Catherine Maxwell  
John William Meeks, Jr.  
Libbye Amanda Metz





## Sophomores



Brenda Lee Miller  
Lana Kay Miller  
Pamela Jane Money  
Phyllis Ann Money  
Frances Irene Monroe  
Arthur Hughes Moore



Joseph Thomas Morgan  
Rebecca Ruth Myers  
Diana Dawn Neal  
Sandra Marie Neal  
Henry Lee Nelson  
Jerry Wade Nelson

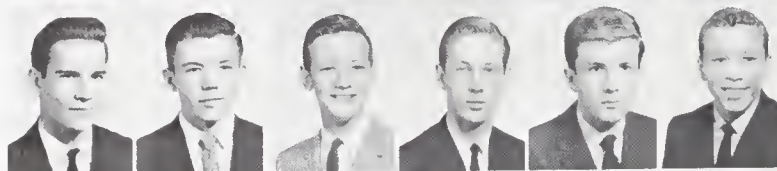

Sherrill Reid Newnam  
Robert John Noah  
Joseph Thomas Nuckolls  
Harry Del Oakes  
Phil Michael Oakley  
Francis Hogan O'Briant



Lucile Norman O'Brien  
Barbara Jean Oliver  
Edward Lee Oliver  
Linda Gail Palmer  
Sandra Elizabeth Parker  
Janet Gale Parks



Larry Rae Paschal  
Linda Lee Paschal  
William Scott Pearson  
Shirley Peeden  
Mamie Jo Peebles  
Paul Samuel Pegram, Jr.



Edith Elaine Pelkey  
Mark Allen Pendergrass  
Cameron Wallace Penfield  
Grace Penny  
Marlene Perlman  
Bobby Hirman Perry

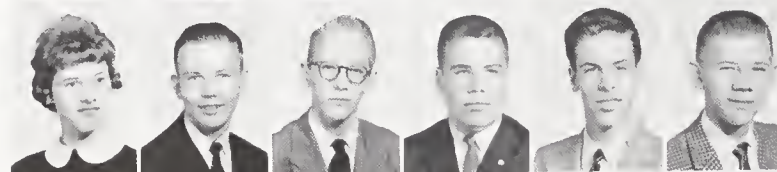

Donna Alene Perry  
Jimmy Perry  
Russell Peters  
John Edgar Peterson  
Guy Berryman Phillips  
James Jefferson Phillips



Victor Barry Pleasants  
Raemon Maurice Polk  
Jean Poole  
James Howard Pope  
Janet Gay Poteat  
Arthur Lane Price



Joan Gayle Price  
Philip Michael Price  
William H. Purcell  
Cynthia Lea Purgason  
Paul Ray Purgason  
Colon Millard Putnam

**Georgianna Sartin is chosen varsity cheerleader**

# Sophomores

Bobby Ray Quackenbush  
Denise Patricia Randolph  
Ella Louise Rauf  
John Charles Reams  
Ann Harrow Rhodes  
William Benjamin Richardson

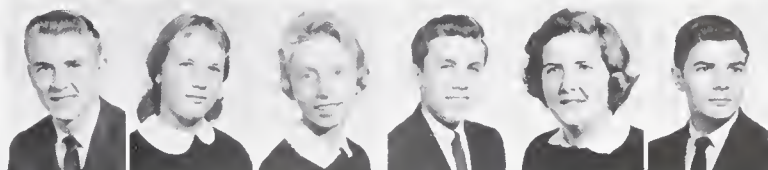

James Thomas Richie  
Daniel James Richman  
Cheryl Kaye Riley  
Carol Frances Roberts  
Bette Frances Rose  
Marita Sylvia Rosental



Robert Franklin Ross  
Steve Tunstall Royal  
Richard Arthur Sain  
Shirley Ann Sampson  
Edwin Wesley Sapp  
Georgianna Sartin



Toni Marie Saunders  
Carl Dewitt Sawyer  
Kay Frances Sawyer  
Jack Steven Scarborough  
Doris Joyce Schaefer  
Richard Arnold Shubert



Carolyne Marie Shamel  
Linda Kay Sharpe  
Nancy Elizabeth Sharpe  
Lydia Carol Sheets  
June Carole Shoffner  
Rebecca Ann Sholar



Elizabeth Ann Shore  
Edward Lee Shumaker  
William Peter Silcox  
Barbara Ann Simeone  
James Ronald Simmons  
Charles Ronnie Simpson

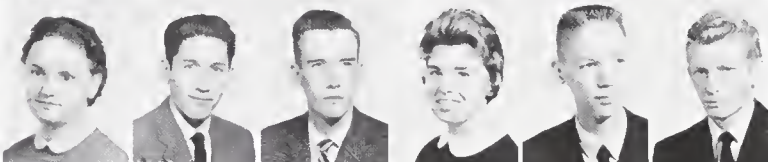

BOY! I wish I had a senior's ring too!



WILL WE EVER find the right place at the right time?





# H. Sawyer, C. Thomas help with WGPS broadcasts

## Sophomores



Ronald Mack Simpson  
Sylvia Jean Simpson  
Tamela Jean Slade  
Louise Hartwell Sleeper  
Brenda Joyce Smith  
Clifton Thomas Smith



Gilbert Dale Smith  
Glenda Faye Smith  
Patricia Ellen Smith  
Diane Lee Smither  
Alvah Lynn Smothers  
Vickie Sorenson



Robert Edward Spaulding  
Caroline Vesta Sprinkle  
Ronald Wayne Stafford  
Dale Guinn Stansbury  
Martha Jean Steed  
Robert Elvin Stevens



Sandra Kaye Stevenson  
Judith Ann Stewart  
Ken Burnell Stewart  
Sylvia Ann Stigall  
Marcie Louise Stogner  
Marion Broughton Stokes

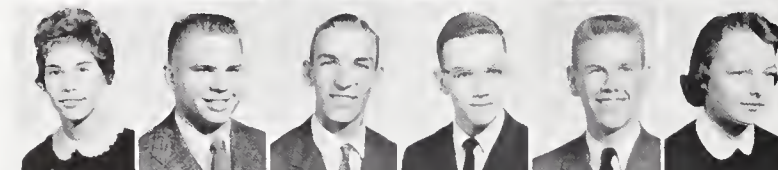

Kathryn Dana Story  
John Marshall Stott  
James Sherrill Stratford  
Charles Spencer Sullivan  
James Bennett Sullivan  
Stephanie Lynne Summey



Cheryl Clinton Swaringen  
Garland Ray Tanner  
Anne Ferree Tate  
Brenda Louise Taylor  
Jane Hayes Taylor  
Herbert LaMar Thomas



Victoria Louise Thompson  
Paula Marlene Thornberry  
Judith Arline Thornlow  
Patricia Anne Thousandberger  
William Russell Tippet  
Richard Lynn Tontz



Robert Thomas Troxler  
William Michael Troxler  
Katherine Ann Tucker  
Kenneth Wayne Tuttle  
Steven Moran Tyer  
Gloria Faye Upchurch



Gerald Lamar Valent  
Betty Jane Van Rheem  
Judith Lee Vaughn  
Margaret Anne Vincent  
Cathy Preston Waldron  
Jackie Marie Walker



# Sophomores

Agnes Jane Walters  
Camilla Hays Walters  
Nancy Jo Walters  
Robert Wannamaker  
Elizabeth Carol Warren  
William Edward Warren



Kerr F. Watson, Jr.  
Joyce Lynn Weinrich  
Rosemary Welker  
Douglas Brockman Wellons  
Reggie Keith Wells  
Delores Ann West



Samuel Gordon West, III  
Billie Leslie Wharton  
Jean Graham Whitaker  
Linda Jewell White  
William Edgar White  
Mary Elizabeth Wilkins



Beverly Anne Wilkinson  
Carroll Lee Williams  
John Wesley Williams  
Kenneth Lee Williams  
Mary Linda Williamson  
Bill Wayne Wilson



Craig Stephen Wilson  
Nora Ellen Wilson  
Saundra Lee Wilson  
William Clark Womach  
Robert Folsom Woods  
Robert Morris Yoder

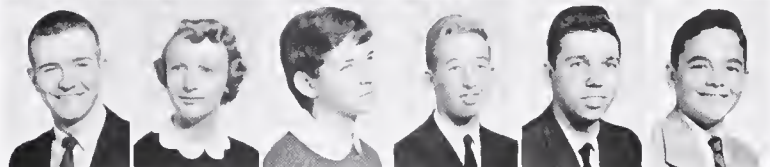

Thomas Payne Yoder

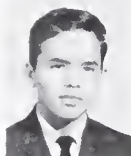

**GREGARIOUS** sophomores always manage to find a time and place to talk.



## Wide-awake juniors bear giant-sized responsibilities

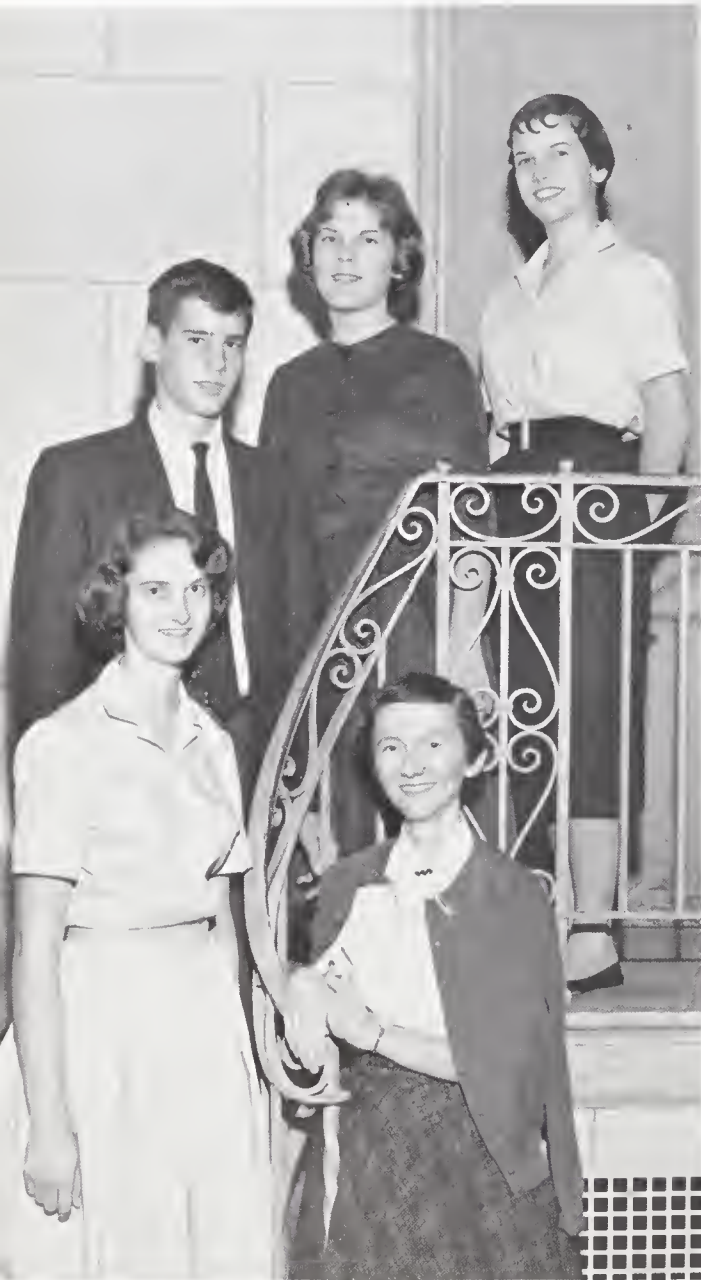

**JUNIOR CLASS OFFICERS**—*Bottom to top:* Advisor Joyner, President Rankin, Garren, Boyles, MacFarland.

Many juniors, eager to leave behind forever the odious title of "sophomore" registered a day earlier than the official registration day this year; but other juniors, not so eager for school to begin, waited until the last possible minute. However, whether they registered one day or the next, they were never tardy when it came to accepting their class responsibilities and carrying them to a conclusion.

From the first day, the junior class officers worked hand in hand with Miss Peggy Joyner, the junior class advisor. Mrs. Jean Newman joined in to help them with their class project. To earn money to pay for their pages in this *Whirligig*, juniors could be found in the halls for days peddling their new miracle product "Nu-Sew." Each junior had to sell at least one bottle, which more than reached the quota set by the class.

Enthusiastic were the lucky juniors who were elected marshals. From each junior homeroom there were two representatives who served as ushers for all important school activities. They were especially helpful during graduation exercises.



—preparing with eagerness for future leadership



SELLING a "fix-it" preparation that eliminates sewing is a Junior class project.

BIG THRILL of Junior year is finally getting a GHS ring.



When November came, the juniors presented the annual junior class Thanksgiving program. Dr. Harold Hutson, president of Greensboro College, spoke from a stage decorated to fit the season.

May brought to the juniors the realization that they were only one step from the end of their high school days. Then came also the long-awaited rings engraved with the big letter "G." These treasures were to remind them ever of their many services and fun at Greensboro Senior High.





**JUNIOR MARSHALS**—*Front row:* Waynick, Johnson, Minton, Griffin, Boone, Schaffer. *Second row:* Thompson, White, Skenes. *Third row:* McKee, Simp-

son. *Fourth row:* Neese, Lester. *Fifth row:* Anderson, Wellons, Pfaff, Foster, Clark, Murray. *Sixth row:* Shu, Burwell, Peer, Enoch, Milton.

## Marshals choose Charles Thompson as their chief

No one was without a program or a seat as long as the Marshals ushered at all the Senior High functions. With Chief Charles Thompson, and assistants Anne Starr Minton and Sam White running the show, these assignments, plus collecting tickets and providing any needed information to the public, were accomplished in a dependable, organized manner. Besides their white dresses and dark suits, their traditional trademarks were navy-blue-and-white ribbons and sparkling, ready-to-help smiles.

**CHIEF MARSHAL** Thompson gets combined approval of PTSA president (his mother) and Marshals advisors Joyner and Mitchell.



# Fortunate Sandra Boyles gets to interview Fabian

Eileen Marie Ackerman  
 Alan Charles Adams  
 Terry Austin Albea  
 Barbara Sue Albright  
 Cynthia Alexis Allen



Judith Carol Allen  
 Brenda Sue Amos  
 Barbara Jean Anderson  
 Edith Annette Anderson  
 Suzanne Morgan Anderson



Dixie Ellen Andrew  
 George Jan Andreve  
 Carolyn Virginia Appel  
 Warren Allen Ashby  
 Edward Scott Atkinson



William Thornhill Atkinson  
 Judith Lee Baber  
 Donna Faye Bailey  
 John W. Baker  
 Linda Ruth Ball



Lawrence Kirk Banks  
 Lawrence Lee Barbee  
 Sandra Bargamian  
 Eunice Rovanna Barham  
 Jerry Wayne Barney



JoAnne Baynes  
 Robert Watson Bell  
 Patricia Ruth Boone  
 Sandra Kay Boyles  
 Judith Carr Brady



Mary Elizabeth Bradley  
 Gary Melvin Brittenham  
 Faye Broadway  
 William Hubert Brooks  
 Norma Jean Brown



Melinda Lou Bryant  
 Robert Agustus Buchanan  
 Paul M. Bullard  
 James Garland Bullock  
 George Allen Burwell





# Haughty juniors maintain superior air around sophs



Jeanne Drost Burwell  
Joe Butler  
Rebecca Joan Byerly  
William Ervin Byrd  
Phillip Ansel Callicutt



William Wilson Campbell  
Carlton Helene Cann  
Dorothy Wright Cannon  
William Lewis Cannon  
Linda Carol Carmichael



Mary Carolyn Case  
Jane Marie Cates  
Janice Louise Cates  
Betty Jane Chambers  
Charles Frank Chappell



Joan Adelia Clark  
Fred Love Clayton  
Karen Lynne Cofer  
Della Ruth Colley  
William Melvin Collins

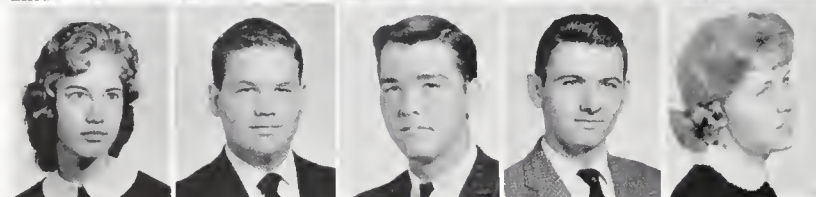

Jane King Coltrane  
Marshall Lee Conrad  
Daniel Whitney Conway  
John Edward Cope  
Patricia Anne Cory

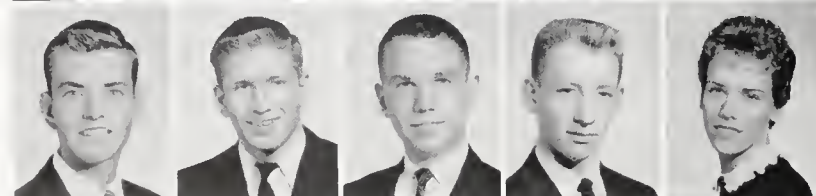

Richard Clarkson Cox  
Rudolph Leo Cox  
Jerry Wayne Craig  
William Fletcher Culpepper  
Brenda Joyce Curtis



John Randolph Curtis  
Syble Janet Dale  
Lucille Louisa D'Alessandro  
Victor Wayne Daniel  
Billy Bert Davis



Randa Elizabeth Davis  
Robert Edward Davis  
Sandra Kay Davis  
Sara Josephine Davis  
Mary Darla Day



# Juniors

Marion Tilton Doig  
Joel Flood Drinkard  
Eugene Octavius Eagle  
David Edwards  
Harriet Spencer Eiler

Sharon Elisabeth Eldridge  
Carol Wesley Elkins  
James David Elkins  
Madelyn DeRose Elliott  
William Lee Enoch

Mary Joyce Eubanks  
Joyce Ann Euliss  
Marsha Pamela Faust  
Malcolm Rea Ferrell  
Robert E. Fink, Jr.

James William Forsyth, Jr.  
Carolyn Sue Foster  
Lillian Faye Foster  
Patricia Ann Frazier  
Adele Elizabeth Freedman

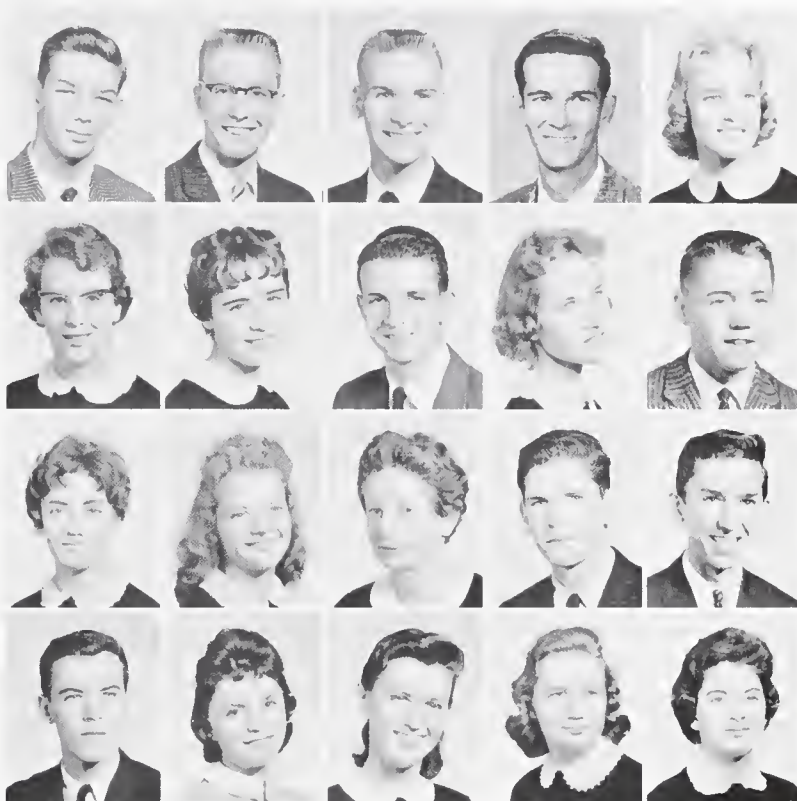

## History by television wins favor of top juniors

TV HISTORY is a demanding course, shunned by the lazier juniors.



## Juniors

Gail Susan Friedman  
Mary Celeste Frontis  
Glenn Fuller  
Patricia Ann Fullington  
Linda Frances Fulton

John Thomas Funk  
Susan Nancy Gardiner  
Linda Arlene Garner  
Sam Baity Garren  
Agnes Anne Gaskins

Dorothy Ann Gaydon  
Barbara Jean Geoghegan  
Harvey William George  
Robert Rodolph Gibbs  
Linda Ann Gibson

Karen Sue Gill  
Harry Edwin Glass  
Earl William Good  
Phillis Ann Goodwin  
Mack Lee Gordy

Lydia Ruth Gore  
Nellie Kathleen Greer  
Gloria Compton Griffin  
Donald Edwin Grimes  
Irene Vertna Gullede

Dianna Debbie Gunter  
Omega Bruce Gupton  
Reuben Albert Haase  
Judith Anne Hackett  
Mary Lynn Hammond

Robert Lyndon Hancock  
Lois Jeanette Hanner  
Virginia Lane Harmon  
Nancy Ellen Harris  
Dennis Wayne Harte

Robert Craig Hedrick  
Nancy Virginia Helton  
Phyllis Ann Hendricks  
John Thomas Hiatt  
Susan Doris Higgins

# Swimming star Karen Gill breaks national record



# Juniors

Catherine Suzanne Hill  
 Harry James Hill  
 John Alvin Hill  
 David Hopewell Hinze  
 Lynda Ross Hobby



Gloria Lucinda Hodges  
 Christine Peterson Holland  
 Virginia Lee Horsman  
 Charles Edward House  
 Alice Birnie Hubner



Martha Frances Hutson  
 Sally Lynn Hutton  
 Mary Stuart Ingham  
 Charles Bogle Jackson  
 Sharon Ruth Jackson



Edith James  
 Eleanor Anne James  
 Martha Cynthia Jarrard  
 Allen Seay Johnson  
 Carol Anne Johnson



Sheila Anne Johnson  
 Jerry Odell Jordan  
 Judy Kathryn Jordan  
 Kenneth Philip Kaufman  
 Dale Franklin Keller



Peggy Ann King  
 Sherry Lane King  
 John Calvin Kirkman  
 Mary Lou Kiser  
 Patricia Suzanne Kiser



Paul Warner Kivett  
 Mae Holliday Kowal  
 Harold Vance Lackey  
 Nancy Jane Lambeth  
 Melinda Sue Langley



James Lathan  
 Tressa Anne Lawton  
 Brenda Lee Lentz  
 Judith Elaine Leonard  
 Doug Joe Lester



## Sonny Odom is top football scorer with 43 points



# Jess MacFarland is elected state president of FTA



Clifton Roger Lewis  
William Ernest Lewis  
Jeffery Furman Lindsay  
Andrew Thomas Lockamy  
Gladys Locklear



Harold Dean Lovelace  
Linda Jane Ludwig  
Mary Frances Lund  
David King Lytle  
Jess Atha MacFarland



Harold Red McCall  
Stephen Richard McClain  
Janet Lynn McCoy  
Joan McCoy  
Odell McCoy



Robert Alexander McCoy  
John William McCulloch  
Martha Jane McKee  
Larry Milton McLaurin  
Francis Dalton McNairy



William Glenn McNairy  
Isaac Hampton McNeill  
Virginia Ann McPherson  
Allen Crews McSween  
Melvin Ernest Manuel



Suzanne Edith Markham  
Jimmy McDonald Marks  
John Edward Marsden  
Sandra Peal Marsh  
Jerry Carlton Martin



Alfred Cullen Matthews  
Raphael Thaddeus Masters  
Anne Dale Mauldin  
Brenda Kay Meadows  
Luther Reese Medlin



Richard Clyde Mendenhall  
David Davis Meyer  
Carol Raye Miller  
Cherrie Lee Miller  
Mary Alice Miller

# Annette Anderson becomes corresponding secretary

Jack Milton  
Eleanor Joyce Minor  
Anne Starr Minton  
Suzanne Rucker Mock  
John Raymond Monroe



Judith Carol Morene  
David Lynn Morgan  
Dorothy Carol Moser  
Larry Lewis Moser  
Lois Keith Moser



Phyllis Grace Mueller  
W. McCullen Murray, Jr.  
Donald Ernest Myrick  
Dale Allen Neese  
Jim S. Neese



James Dodson Neilson  
Phillip Lee Nelson  
Patricia Ann Newton  
Marsha Jayne Oakley  
David Stanley Odom



Adlai Stevenson Oliver  
Joanne Oliver  
Thomas Harry Omohundro  
Judith Diane Osbourne  
Mary Clyde Overman



James Farrell Pardue  
Martha Jean Parker  
Robert Vann Parker  
Robert Murray Parrish  
Sharon Lee Parrish



Michael Scott Patterson  
Wayne Earle Patterson  
Larry William Patton  
Michael David Peake  
Linda Carole Pearman



Robert Talmadge Pearson  
William Henry Peebles  
Evelyn Janet Peeden  
Gerard Walters Peer  
Linda Ann Pegram







## Juniors

Kay Fern Permar  
Hilton Boyd Perry  
Pamela Kay Pfaff  
Fred Garland Phillips  
Elizabeth Bailey Pickard

David Arthur Pike  
Jo Jane Pitt  
Kathryn Ann Pledger  
Phyllis Jean Pledger  
Patricia Faye Potter

William Eugene Powell  
Libby Ann Pratt  
Charles Breckenridge Price  
Robert Nove Price, Jr.  
Peggy Elizabeth Prince

Caralee Jean Pruitt  
Mary Alice Pulley  
Teresa Anne Quincannon  
Laura Jean Quinn  
Mary Garvin Radcliffe

Janet Sloan Rankin  
Brenda Ruth Reece  
Phyllis Marie Roberson  
Rebecca Raymell Robertson  
William Frank Robinson, Jr.

Margaret Elizabeth Rogers  
Rebecca Sharpe Rountree  
Johnnie Mack Routh  
Thomas Stockard Routh  
Cynthia Ann Russell

Marguerite Catherine Ruwe  
Sharon Jadee Sandling  
Neceva Nevelyn Sartin  
Fay Delores Saunders  
Dennis Gerald Saunders

Linda Lea Saunders  
Delia Ann Sauvageau  
Zeke Monroe Scofield  
David Malcolm Schwartz  
Hubert Jackson Scoggins

## JCL members choose Pam Pfaff as league president



## Juniors

Larry Wayne Scruggs  
 Pauline Phillips Seawell  
 Joscelyn Hunt Sellers  
 Jean Shaffer  
 Rebecca Diana Sharpe

Adrian Allison Shelton  
 Alice Faye Shepherd  
 Rebecca Riley Shepard  
 Paul Lindsay Sikes  
 Linda Rose Simpson

Robert Brent Simpson  
 George Richard Shirley  
 Paul Phillip Shu  
 Emily Roberta Skenes  
 John Albert Slater

Donald Ray Slawter  
 Thomas Richard Sloan  
 Mary Sue Smathers  
 Betty Jo Smith  
 Patricia Ann Smith

William Thomas Smith  
 Gay Snider  
 Clyde Ward Sparrow  
 Linda Anne Spencer  
 Martha E. Sprinkle

Linda Faye Stack  
 James Dennis Stamey  
 William Elbert Stanley  
 Henry Franklin Starling  
 James Williams Starmer

Susan Elizabeth Stentz  
 Sharon Ann Steele  
 George Terry Stewart  
 Lewanna Ross Stewart  
 Roddy Jane Stout

Patsy Lee Strickland  
 Carol Sue Sutton  
 Mary Lou Sutton  
 Boyd Leo Swink  
 Sharon Leigh Talley



## Becky Rountree becomes accompanist for the Choir

## Juniors

Janet Rebecca Tanner  
Charles Murray Tate  
Ken Lawrence Taylor  
Ralph Franklin Taylor  
Andrea Lee Teague

James Lawrence Team  
James Joseph Tedder  
Mike Maynard Thomas  
Charles LeRoy Thompson  
Jimmy Waynewright Thompson

Joseph Maxton Thompson  
Eddie Randolph Thorburn  
David Larry Thrower  
Walter Robert Tilyard  
Douglas Toomes

Judy Claire Troxler  
Shirley Owen Truitt  
Nancy Faye Turnage  
Alan Turner  
John Carr Turner, Jr.

John William Vestal  
Eric Von Aspern  
Jimmy Elwood Von Cannon  
Peter Marsh Wachter  
Alfred McKinley Wallwork

Richard Edward Walz  
Judith Gail Ward  
Norma Jean Waters  
Judy Lynn Watson  
Larry O. Watson

Cornelia Anne Waynick  
Merritt Winslow Wayt  
Richard Lon Weeks  
Thomas Bealer Weeks  
Elizabeth Anne Welch

Sara Alice Welch  
Linda Sue Welker  
Diana Wellons  
William Rufus White  
Samuel Browne White

**Current dress features madras, huge pocketbooks**



## Juniors

Terry Stephen White  
Kenneth Glenn Whitener  
Carl Thomas Whiteside  
Shirley Maxcine Whitman  
Theodore Roosevelt Whitson



John Milton Whytsell  
Douglas Wayne Wilkerson  
Marvin Alexander Wilkinson  
James M. Wilson  
Richard Wayne Wilson

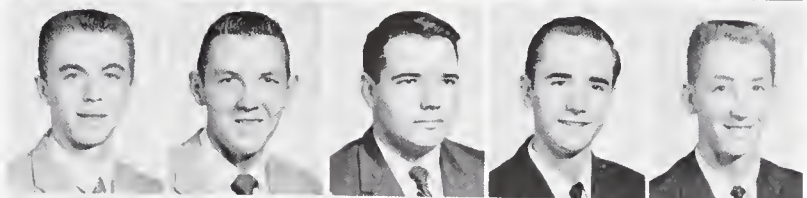

Peary Allen Willard  
Brenda Williams  
Michael Robert Williams  
Peggy Louise Williams  
Thomas Charles Williams

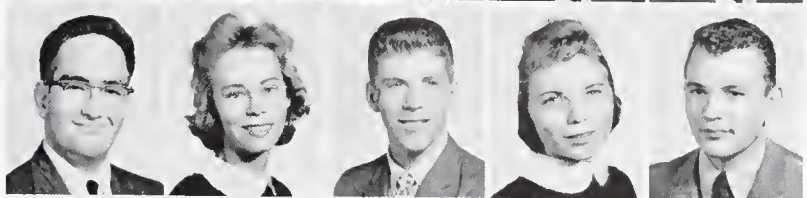

Anne Henry Winchester  
Gladys Eileen Wood  
Raymond Earl Woodburn  
Melvin Allan Woodell  
George Walter Woodward

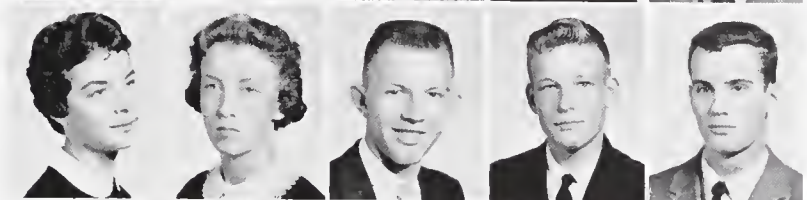

Julian Clifford Wrenn  
Patricia Ann Wrenn  
Jacquelyn Sue Wrenn  
Jimmy L. Wyrick

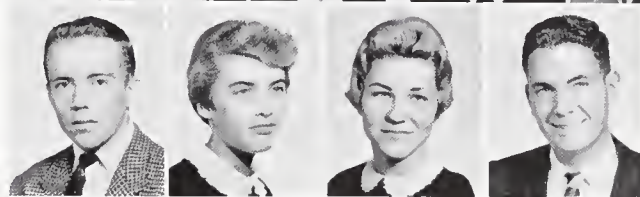

## Rain or shine, juniors race seniors to parking lot

REACHING the parking lot first is naturally more important than keeping dust or mud off shoes!





## Senior Class, savoring their last year at GHS,

For two years we had lived for our senior year—to be able to tease the sophomores, sit in the middle section of the auditorium, and to feel self-assured and important. Yet somehow, when we were finally registering, all these things seemed trivial. Last year's seniors, the leaders we had looked up to and followed, were gone. We suddenly realized that we had a long way to go to fill their shoes. We accepted the challenge, however, with happy hearts, setting out to make the school year '59-'60 Senior's best ever.

The football games with the gay open houses afterward provided an opportunity for seeing old friends and meeting new ones. We are certain that our eager pushing of ribbons and school spirit helped our football team win their second place berth in the State Championship.

Before we knew it the busy fall was over, and it was time for the Senior Class to begin work on their traditional Christmas Pageant. The simple yet meaningful portrayal of the true Christmas Story awakened a joyful spirit for the oncoming season.

All too soon the holidays were over and we were jolted back to reality with preparations for exams. The week nights were later enlivened by unscheduled trips to the library for research papers and by exciting basketball games.



SENIOR CLASS OFFICERS—*Top to bottom:* President Bowen, Earle, Clark, Fifield, Advisor Causey.

jam open houses, lead every activity, even study



**GUIDANCE** counselor Blackmon answers any senior's questions about college choice and admission.



**RIBBON SALES** have two-fold object — boosting school spirit and raising money for Senior class.

Just as the happiest days seem like hours, our last semester at Senior High drew quickly to a close. After a mad rush to the Senior Tea, Class Day, then the Prom, we found ourselves awaiting the all-important scrolls —our diplomas. We must leave GHS, but our high school days, and especially our senior year, will live forever in our hearts.

**WHICH COLLEGE** to choose becomes major problem to serious seniors.







**SUPERLATIVES—***Front row:* **MOST COURTEOUS:** Sherry Mullins, Bobby Dixon. **FRIENDLIEST:** Sondra Childress, Ed Black. **BEST PERSONALITY:** Sue Anne Wrenn, Tootie Blair. **WITTIEST:** Helen Stanfield, Charles Jones. *Second row:* **MOST ATHLETIC:** Christina Stewart, Bob Jamieson (absent). **CUTEST:** Betty Tucker, Buster Wales. **MOST INTELLECTUAL:** Peter Weltner, Tara Dinkel (absent).

**All surpassing their classmates in various ways,**



**OTHER SUPERLATIVES**—*Front row:* SWEETEST: Janie Leigh Wall, Skip Jones, BEST DRESSED: Linda Upchurch, Charles Atkins, MOST-LIKELY-TO-SUCCEED: Penny Taliaferro, Carroll Inman, MOST DEPENDABLE: Judy Stone, Preston Earle, *Second row:* MOST POPULAR: Carol Smith, Dickie Bowen, MOST TALENTED: Wilma Kay Pegg, Cricket Conner, BEST LOOKING: Elaine Ellis, Walton McNairy.

**SUPERLATIVE** students stand out from the crowd



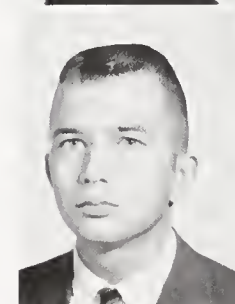
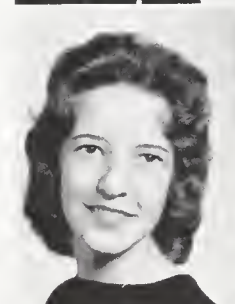
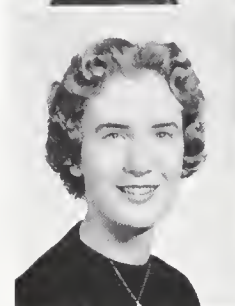
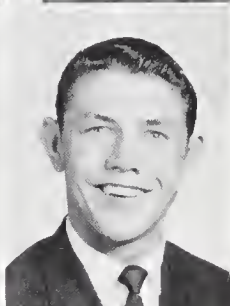

OUT-OF-CLASS moments are often spent in gabby session over large, economy-sized ashtray.

BLANCHE PAGE ACREE, Choir 3, 4; FTA 3; Glee Club 2; Gold Star 4; *High Life* 3, 4; History Honor Society 3, 4; Homeroom Treasurer 3; Honor Roll 2, 3, 4; JCL 2; Office Assistant 3; Silver Star 3; Torchlight 4. . . . CAROLYN ANN ADAMS.

PATRICIA DAWN ADAMS, FTA 3, 4; Gold Star 4; Homeroom President 2; Homeroom Treasurer 4; Honor Roll 2, 3, 4; Library Staff 2, 3, 4, Vice President 2; Marshal 3; Silver Star 3; State High School Library Association Treasurer 3, President 4; Torchlight 4. . . . ROBERT HENRY ALLEN, Transferred from East Mecklenburg High School, Charlotte, N. C. 4.

MARTHA BAKER ANDERSON, Bible Club 3, 4; FTA 3, 4; Homeroom Treasurer 2; Honor Roll 2; Office Assistant 4; Youth Council 2. . . . JUDY CARRINGTON ANDREW, Bible Club 2; FTA 3, 4; Homeroom Vice President 2; Homeroom Secretary 4; School Store 3, 4; Youth Council 2, 3.

CAROLYN LEE ANGEL, D.O. 4. . . . MARY REBECCA ANGEL, Glee Club 3; Office Assistant 3; School Store 3.

DOUG ERWIN ANNAS, Philomathions 3, 4. . . . CHARLES ROBERT ATKINS, III, Les Freres 2, 3; Jr. Jaycees 2, 3, 4; May Day Pageant 3; Traffic Squad 4.

**“Homemaker of Tomorrow” award goes to Pat Adams**

# Seniors

SYLVIA JOHNSON ATKINS. . . SANDRA LOUISE BALL, Bible Club 4. . . MARY ELLEN BARBER, Christmas Pageant 3; Homeroom Secretary-Treasurer 3; May Day Pageant 3. . . PAUL GILLIAM BARBER, D.E. 4; Transferred from East Mecklenburg Senior High, Charlotte, N. C. 3. . . REBECCA CAROLINE BARHAM, Honor Roll 2, 3; May Day Pageant 3; Office Assistant 3; Citizenship Honor Roll 2.

WILLIAM SMITH BARRIER, *High Life* 2, 3, 4; Honor Roll 2, 3; Silver Star 3. . . JOYCE ANNE BAXTER, Transferred from Sumner High School, Greensboro, N. C. 3. . . RAMON NEIL BELL, Library Staff 2. . . MARY FANE MAINS BENDER, Transferred from University High

School, Lexington, Kentucky 4. . . LUTHER ALCORN BENNETT, JR., Library Staff 3, President 4; May Day Pageant 3; Playmasters 3, 4; Swimming 3, 4; Transferred from Christ School.

WILLIAM PINCKNEY BENNETT. . . DEBORAH JEAN BERCAW. . . BARBARA ANNE BERRIER, Homeroom Secretary 2; College Day Hostess 3. . . CHRISTINA MARIA BIRD, FTA 3, 4; Swimming 3; Transferred from Notre Dame High School, Greensboro, N. C. 3. . . EDWARD MANFORD BLACK, Football 2, 3; Philomathions 2, 3, 4; Homeroom Secretary 2; Homeroom President 4; JCL 2; Jr. Civitan 2, 3, Vice President 4; State Treasurer Jr. Civitan 4; May Day Pageant 3; Student Council 2; Traffic Squad 4; Track 2.

ATKINS  
BARRIER  
W. BENNETT

BALL  
BAXTER  
BERCAW

M. E. BARBER  
BELL  
BERRIER

P. BARBER  
BENDER  
BIRD

BARHAM  
L. BENNETT  
BLACK







F. BLACK  
G. BLAIR  
B. Brame

G. BLACK  
BOWEN  
BRIGHT

S. BLACK  
BOWLES  
BROADWELL

BLACKMAN  
BOWMAN  
BROWN

B. BLAIR  
BOYCE  
BRUCE

FRED ADRIAN BLACK, Basketball 3, 4; Honor Roll 2; Jr. Civitan 3, 4; Monogram Club 3, 4. . . GEANIE MARIE BLACK, *High Life* 2, 3, Editor 4; Homeroom Vice President 4; Honor Roll 2, 3; JCL 2, 3; May Day Pageant 3; Quill and Scroll 3, 4; Torchlight 4. . . SARAH FRANCES BLACK, D.O. 4, Secretary 4; FTA 3; Honor Roll 2, 3. . . JUDITH HARRIS BLACKMAN, Band 2, Band Library 2; Civinettes 2, Chaplain 3; State Corresponding Secretary Jr. Civitan 4; College Day Hostess 4; FTA 3, 4; Gold Star 4; Guidance Assistant 4; Homeroom Treasurer 4; Honor Roll 2, 3, 4; May Day Pageant 3; Office Assistant 3; Quill and Scroll 3, 4; Scouts 2, 3, 4; Silver Star 3; *Whirligig* 3, Senior Editor 4. . . BRENDA EOLINE BLAIR, College Day Hostess 4.

GENE ANDREW BLAIR, College Day Host 3; Les Freres 2, 3, 4; May Day Pageant 3; Student Council 2, 3, 4; Superlative 4; Track 2; Traffic Chief 4; Wrestling 3. . . RICHARD LANDRUM BOWEN, Band 2, Vice President 3, President 4, Captain 4; Council 4; Boys' State 3; Cafeteria Staff

3; Citizenship Honor Roll 2, 3; Homeroom President 2, 3, Vice President 4; Key Club 2, 3, 4; Monogram 4; Orchestra 3; Senior Class President 4; Student Council 3; National Delegate 3; Tennis 3; Traffic Squad 4. . . MARY LYNN BOWLES, Bible Club 4, Secretary 4; Choir 4; FTA 3, 4; Glee Club 2, 3; Homeroom Secretary 3; Honor Roll 2, 3, 4; JCL 2, 3; Office Assistant 2. . . CAROL JEAN BOWMAN, Bible Club 3; Honor Roll 3; JCL 3. . . CLAIRE LYNN BOYCE, FTA 3; History Honor Society 3, 4; Homeroom Vice President 3; JCL 2; Youth Council 2.

DONALD ANTHONY BRAME, Baseball 2, 3, 4; Football 2, 3; Homeroom Treasurer 2. . . WILLEM HOWELL BRIGHT, Homeroom President 2, Vice President 3; Honor Roll 2; Marshal 3; May Day Pageant 3; Traffic Squad 4. . . JACKIE LEE BROADWELL, Transferred from Asheboro High School, Asheboro, N. C. 2. . . CAROLYN SUE BROWN, Bible Club 3; FTA 2; Homeroom Vice President 2; Swimming 2, 3, 4. . . PATRICIA ANN BRUCE, Band 2, 3; Band Librarian 4.

# Seniors

VICTOR WAYNE BUCHANAN, Band 2; Bible Club 3; Honor Roll 2; Wrestling 2, 3, 4; Monogram Club 3, 4. . . . JAMES WESLEY BUFFINGTON, Transferred from Wheaton High School, Wheaton, Md. 3. . . . JERRY WAYNE BULLA, D.E. 4. . . . MARJORIE AMANDA BULLOCK, Choir 4; Glee Club 2, 3; Homeroom President 2; Honor Roll 2; Library Staff 2, Vice President 2, 3, Treasurer 4; May Day Pageant 2, 3. . . . PATRICIA ANN BURCHETT, Band 2, 3; D.O. Secretary 4; Honor Roll 2, 3.



GLAMOUR at halftime is supplied by TV celebrity.

JOHN DEWEY BURGART. . . . HOWARD DOUGLAS BURROUGHS. . . . RALPH COLON BURROUGHS, JR., Bible Club 2; *High Life* Advertising Manager 4; Homeroom Vice President 2; Honor Roll 2, 3, 4; Spanish Club 3, 4. . . . EARL EDWARD BURTON, Baseball 2, 3, 4; Basketball

2; Football 2, 3, 4; Philomathions 2, 3; Homeroom Vice President 2, Treasurer 3, President 4; Honor Roll 3, 4; Junior Civitan 2, 3, 4; May Day Pageant 2, 3; Traffic Squad 4; Treasurer Jr. Class 3; Monogram Club 3, 4. . . . DORIS NELL CAGLE, Honor Roll 4; Office Assistant 4.

BUCHANAN  
BURGART

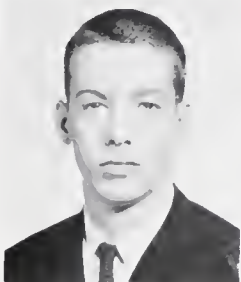

BUFFINGTON  
H. BURROUGHS



BULLA  
R. BURROUGHS



BULLOCK  
BURTON



BURCHETT  
CAGLE





DAVID LUTHER CAMPBELL. . . JO ANN CANNON, Bible Club 3; Christmas Pageant 4; FTA 3; *High Life* 4; Honor Roll 3, 4; Quill and Scroll 4; Silver Star 3. . . CHRISTINE AMELIA CARDWELL, College Day Hostess 4; Honor Roll 4; Orchestra 2, 3, 4; Transferred from Jacksonville, Florida 2. . . LINDA GRACE CARRIGAN, FTA 4; *High Life* 3, 4; Honor Roll 3, 4; Transferred from High Point High School, High Point, N. C. 3. . . VIRGINIA LEE CARROLL, Bible Club 3.

TONI BAETZ CARTER, FTA 3; Homeroom Secretary 4; Honor Roll 2, 3; May Day Pageant 3; Silver Star 3; Student Council 3; *Whirligig* Staff 2, 3, Business Manager 4; Junior Play 3; Homecoming Court 4. . . PRISCILLA ANNE CAUDLE, College Day Hostess 4; FTA 3, 4; History Honor Society 4; Honor Roll 2, 3, 4; JCL 2, 3, 4; May Day Pageant 3; Silver Star 3; Citizenship Honor Roll 2; Scouts 2, 3, 4; Torchlight 4. . . GERALD DEAN CHAMBERS, D.O. 4; Transferred from Wilkes Central High 4. . . JOHN EDWARD CHANDLER, III, Band 2, 3, 4. . . MARJORIE

KAY CHANDLER, FTA 4; Honor Roll 2, 3, 4; JCL 2; Office Assistant 4; Spanish Honor Society 4.

JANICE ELAINE CHAPPELL, Honor Roll 2, 3, 4; Silver Star 3. . . RACHEL DIANA CHARLES, *High Life* 3; Honor Roll 3; JCL 2; Jr. Engineers 3, 4; Library Staff 2; Orchestra 2, 3, 4; Scouts 2, 3, 4. . . JACK ALLAN CHEEK, JR., Choir 4; Football 2, 3, 4; Glee Club 3; Homeroom President 2, 3, Vice President 4; Key Club 2, 3, 4; May Day Pageant 3; Swimming 2, 3; Traffic Squad 4. . . SONDRA LEIGH CHILDRESS, Bible Club 3; Choir 4; Jr. Civinettes 3, President 4; FTA 3, Treasurer 4; Glee Club 2, 3; Homeroom Secretary 3, 4; Honor Roll 2, 3, 4; Marshal 3; May Day Pageant 2; May Day Court 3; Office Assistant 3, 4; Student Council 4; Torchlight 3, 4; Girls' State Attorney General 3; Secretary of Jr. Class 3; Citizenship Honor Roll 3; DAR Best Citizen 4. . . NANCY COLE CHOSTNER, Band 2; Bible Club 4; FTA 3, 4; History Honor Society 4; Guidance Center Assistant 4.

CAMPBELL  
CARTER  
CHAPPELL

CANNON  
CAUDLE  
CHARLES

CARDWELL  
CHAMBERS  
CHEEK

CARRIGAN  
J. CHANDLER  
CHILDRESS

CARROLL  
M. CHANDLER  
CHOSTNER

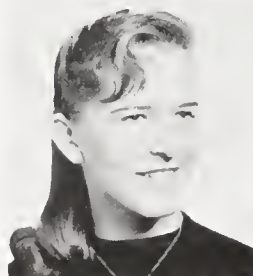
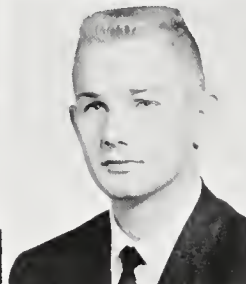

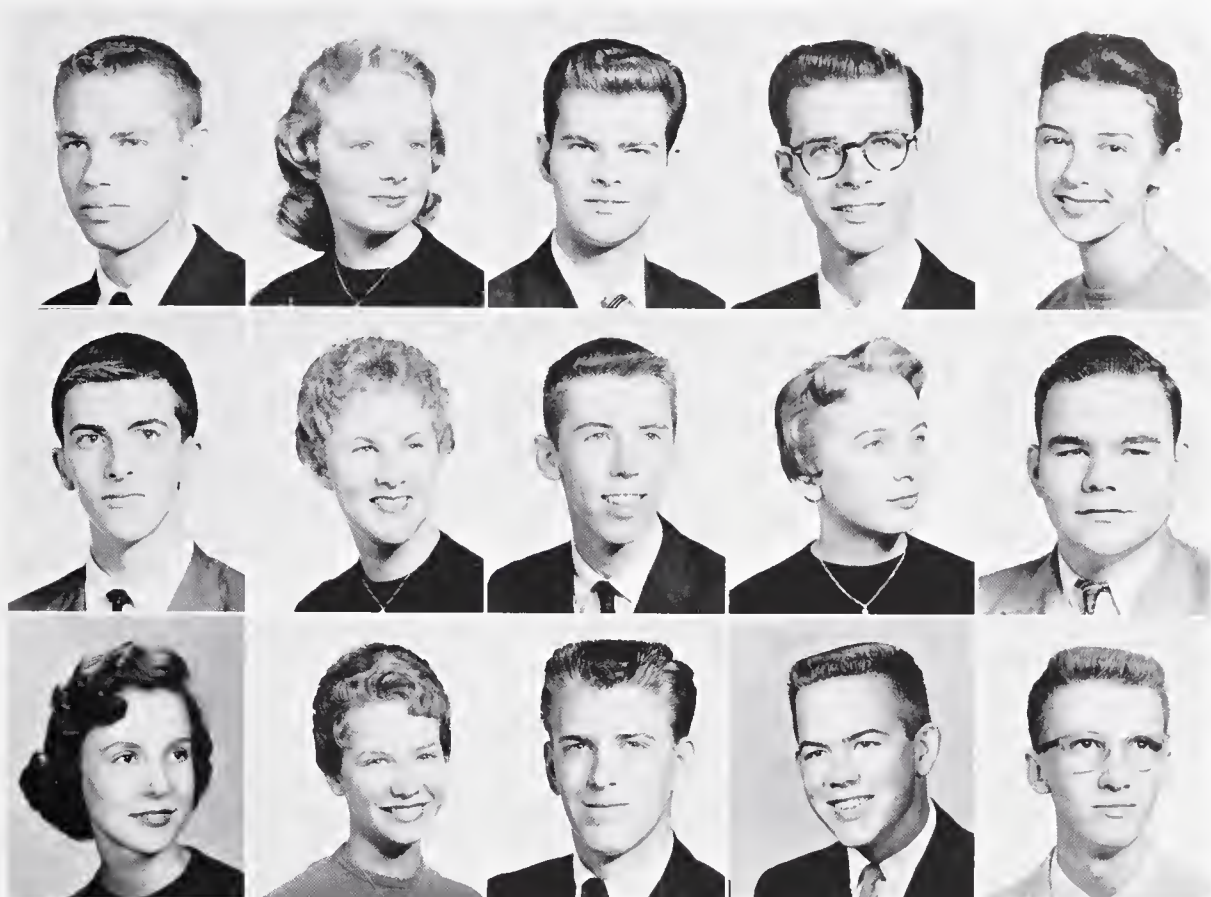

CHRISTOPHER  
T. CLARK  
CLODFELTER

CLAPP  
CLARKE  
LACY COBLE

JAMES CLARK  
CLEAVES  
LARRY CORLE

JOHN CLARK  
CLINE  
LEON CORLE

M. L. CLARK  
CLINGMAN  
COCKMAN

JOHN OMAN CHRISTOPHER, Bookroom Club 3; Football 2, 3, 4; Los Condes 2, 3, 4. . . CAROL ANN CLAPP, Bible Club 4; Choir 4; Glee Club 2, 3; May Day Pageant 2, 3; Playmasters 3, 4; Youth Council 4. . . JAMES BROWN CLARK, D.E. 4; Jr. Engineers 3. . . JOHN VIRGIL CLARK. . . MARY LUCINDA CLARK, Cheerleader 4; Transferred from Notre Dame, Greensboro, N. C.; Secretary of Senior Class 4.

THOMAS BLAIR CLARK, Homeroom Treasurer 2, Vice President 3, President 4; Honor Roll 3, 4; Key Club 4; Marshal 3; May Day Pageant 3; Youth Council 4; Track 2, 3, 4. . . AMALIE MINETTE CLARKE, Band 2, 3, 4; Honor Roll 2, 3; JCL 2, 3, 4; Silver Star 3; Band Library 2, 3, 4. . . FRED THURBER CLEAVES, Baseball

2; Honor Roll 2, 3, 4; Los Condes 3, 4; Youth Council 2, 3; Track 3, 4; Torchlight 4. . . PHYLLIS ANN ELAINE CLINE, Glee Club 4; Transferred from Concord High School, Concord, N. C. . . RICHARD BARTON CLINGMAN.

BETSY JEAN CLODFELTER, College Day Hostess 4; FTA 4; Homeroom Vice President 2; Honor Roll 2, 3; Library Staff 2, 4; May Day Pageant 4; Office Assistant 3. . . LACY RAE COBLE, Homeroom Secretary 2; FTA 3; May Day Pageant 2; Student Council 2; *Whirligig* Photographic Editor 3; Homecoming Court 3. . . LARRY SAMUEL COBLE, Wheel Club 4; VIC Club. . . LEON GORDON COBLE, Bible Club 3, 4. . . BARRY ROBERT COCKMAN, D.E. 3, 4; Honor Roll 3.

## Black, Walke, Blackman are state Civitan officers



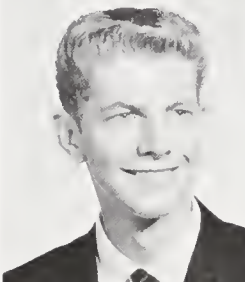
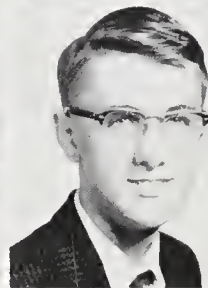
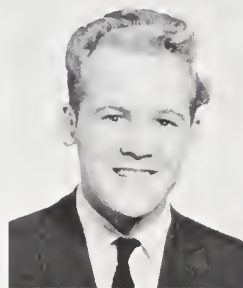
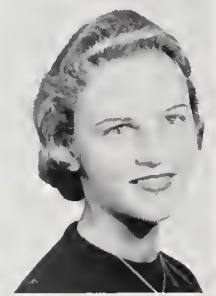
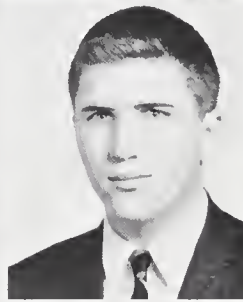
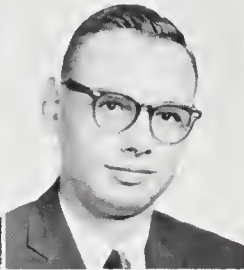
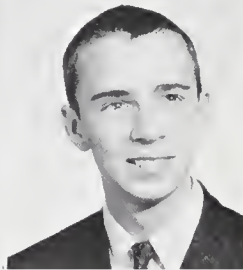
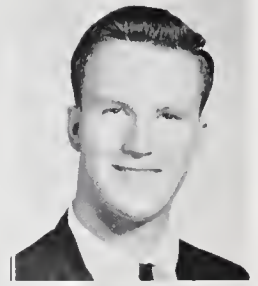

B. COLLINS  
COMPTON  
CRABTREE  
CULPEPPER  
DAY

J. COLLINS  
CONNER  
CRIBBIN  
CUMMINGS  
DEAN

COLMER  
COOK  
CROCKER  
CURL  
DEATHERAGE

B. COLTRANE  
COOKE  
CROUSE  
DANDLIKER  
DECKER

G. COLTRANE  
COPE  
CRITCHFIELD  
DAVIS  
DEES

**Coltrane holds a first chair in All-State orchestra**

# Seniors

BARRY RICHARD COLLINS, Homeroom Treasurer 2; VIC Club 3, 4. . . . JACQUELYN ADA COLLINS, Homeroom Secretary 2. . . . MARGARET BESS COLMER, Gold Star 4; History Honor Society 3, 4; Honor Roll 2, 3, 4; Quill and Scroll 4; Silver Star 3; *Whirligig* 3, 4; Torchlight 4. . . . BRENDA SUE COLTRANE, Honor Roll 2, 3; JCL 2, 3; Office Assistant 2; Orchestra 2, 3, 4; Silver Star 3. . . . GLENN GRAY COLTRANE, Bookroom Club 2, 3, 4; Homeroom Treasurer 4; Honor Roll 2.

ANTHONY BRUCE COMPTON. . . . CECIL CLAIR CONNER, JR., Band 2, 3, 4; Band Council 2, 3, 4; Gold Star 4; Homeroom Vice President 3; Honor Roll 2, 3, 4; JCL 3, Vice President 4; Orchestra 3, 4; Silver Star 3; Student Council 2, 4; Torchlight 3, Treasurer 4; Traffic Squad 4. . . . ROBERT MEARL COOK, Band 2; Honor Roll 3. . . . ELIZABETH ANNE COOKE, History Honor Society 4; Homeroom President 2; Honor Roll 2, 3, 4; Student Council 2. . . . BARBARA JEAN COPE, Band 2, 3.

NANCY CAROLYN CRABTREE, Baseball 2, 3, 4; Basketball 2, 3, 4; Choir 4; FTA 4; GAA 3, Treasurer 4; Glee Club 2, 3; May Day Pageant 3; Speedball 3, 4; Volleyball 3, 4; Track 3, 4. . . . THOMAS MICHAEL CRIBBIN, Gold Star 4; Honor Roll 2, 3, 4; Marshal 3; Silver Star 3. . . . MARY ANN CROCKER, Civinettes 4; Citizenship Honor Roll 4; College Day Hostess 4; FTA 3, Vice President 4; Gold Star 4; Homeroom Treasurer 3, Secretary 4; Honor Roll 2, 3, 4; JCL 2; Marshal 3; May Day Pageant 3; Office Assistant 3, 4; Silver Star 3; Torchlight 3, 4. . . . LINDA CAROL CROUSE, College Day Hostess 4; D.O. 4. . . . NANCY CAROLYN CRUTCHFIELD, JV Head

Cheerleader 3; Choir 4; College Day Hostess 4; Glee Club 2, 3; Homeroom Vice President 2; Honor Roll 2, 3; May Day Pageant 3; Student Council 3, 4; Homecoming Court 4.

LILLA ST. CLAIR CULPEPPER, Homeroom Secretary 2; Honor Roll 2; JCL 2; May Day Pageant 3; Orchestra 2, 3, 4. . . . LARRY RAYMOND CUMMINGS, Transferred from Summerfield High School, Summerfield, N. C. 4. . . . MELBA JEAN CURL, JCL 2, 3, 4. . . . DONALD NEAL DAND-LIKER. . . . JOHN LORRAINE DAVIS.

STEVE W. DAY. . . . CAROLYN FAYE DEAN. . . . BETTY JANE DEATHERAGE, D.O. 3. . . . KAREN ANNE DECKER, Scouts 2, 3, 4. . . . PATRICIA ANN DEES, FTA 4; Guidance Center Assistant 3, 4; Transferred from Robert E. Lee High School, Jacksonville, Florida 3.

**RAIN can't dampen spirit of citizenship winners — cheerleader Taliaferro, top athlete Jamieson.**





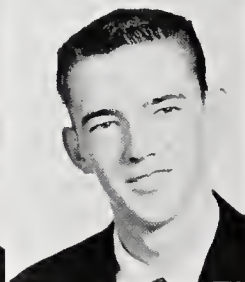
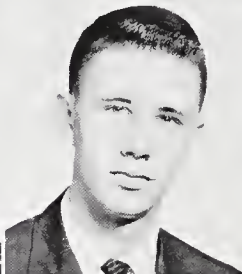

DEESE  
B. DIXON

DELMONTE  
M. DIXON

DERBY  
R. DIXON

DeSANTIS  
DOBSON

DINKEL  
DOSS

## Ribbon sales headed by Earle boost school spirit

JEAN MARIE DEESE, *High Life* 4; Quill and Scroll 4; Transferred from Clayton High School, Clayton, N. C. 4. . . . BRIAN DELMONTE. . . . DAN RUSSELL DERBY, Homeroom Treasurer 4;

**ZANY** helpers in assembly quiz show seem to belong where they sit—behind bars.



Honor Roll 2, 3; Jr. Engineers 3; Key Club 3, 4; May Day Pageant 3; Monogram Club 2, 3, Secretary 4; Swimming 2, 3, 4; Traffic Squad 4. . . . SUSAN CAROL DeSANTIS, D.O. 4; Gold Star 4; Honor Roll 2, 3, 4; Silver Star 3. . . . TARA JANE DINKEL, French Club President 4; Gold Star 4; History Honor Society 3, 4; Honor Roll 2, 3, 4; Quill and Scroll 3, President 4; Silver Star 3.

BARBARA CAMILLE DIXON, Glee Club 2, 3; Homeroom Secretary-Treasurer 2; Honor Roll 2, 3. . . . MARION MONROE DIXON. . . . ROBERT ROSS DIXON, Band 2, 3, 4; Homeroom President 2, 3, 4; Honor Roll 2, 3, 4; Jr. Jaycees 2, 3, 4; Spanish Honor Society 2, 3. . . . SANDRA LEE DOBSON, Honor Roll 3; JCL 2. . . . ROBERT BREWSTER DOSS.

# Seniors

DON PERRY DOUTT, D.O. Treasurer 4; Les Amis 3, 4; Wheel Club 3. . . . JUDITH HOFFMAN DRAKE, FTA 3; Honor Roll 2; May Day Pageant 3. . . . ARLETTE SHARON DUGAN. . . . LOLA JEANETTE DUREN, Office Assistant 2. . . . WILLIS BENJAMIN DURHAM, D.E. 4, President 4; Les Amis 3, President 3.

CLARENCE EDWARD DYER, Les Amis 3, 4; Transferred from Hickory High School, Hickory, N. C. 3. . . . DON WESLEY DYER, Les Amis 3, 4; History Honor Society 3, 4; Swimming 3. . . . ELIAS PRESTON EARLE, Citizenship Honor Roll 2; Homeroom President 2, Secretary-Treasurer 3, Vice President 4; Honor Roll 2, 3, 4; JCL 2, 3; Jr. Engineers 2, 3, 4; Jr. Civitan 3, 4; Marshal 3; May Day Pageant 3; Sr. Class Vice President 4; Torchlight 3, 4; Track 2; *Whirligig* 2, 3, Managing

Editor 4. . . . JANET ROSE EDWARDS, Bible Club 3, 4; FTA 3; Honor Roll 2; JCL 2; Youth Council 2. . . . JUDITH ANNE EDWARDS, Bible Club 3; FTA 3; *High Life* 3, Feature Editor 4; Homeroom Treasurer 2; Honor Roll 3; Office Assistant 4; Orchestra 2, 3, 4.

LINDA P. ELKINS, Choir 4; Glee Club 2, 3. . . . GEORGE HOLLOMAN ELLINWOOD, Honor Roll 2; JCL 2; Jr. Engineers 4; Wrestling 3, 4. . . . JANET ELAINE ELLIS, Choir 4; FTA 3; Glee Club 2, 3; Homecoming 4; Homeroom Secretary 2, Vice President 3, 4; Marshal 3; May Court 2, 3; Student Council 2, 3. . . . GEORGE STEPHEN EMERSON, Baseball 2; Les Amis 3. . . . LINDA LEE EMORY, Band 2, 3; Choir 4; Homeroom Secretary 2, Vice President 3; May Day Pageant 4.

DOUTT  
C. DYER  
ELKINS

DRAKE  
D. DYER  
ELLINWOOD

DUGAN  
EARLE  
ELLIS

DUREN  
JANET EDWARDS  
EMERSON

DURHAM  
JUDITH EDWARDS  
EMORY





## Seniors



RUTH CARROLL ENNIS, Choir 4; FTA 3, 4; Glee Club 2, 3; Homeroom Vice President 2, President 3, 4; Silver Star 3. . . CARMEN MINOLA ERWIN, Transferred from Fern Creek High School, Louisville, Ky. 4.

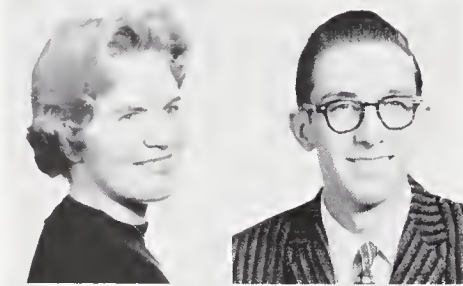

BETSY GAYLE EUBANKS, Choir 3, 4; Euterpe-Symphonia 3, 4; Glee Club 2; Honor Roll 2, 3, 4; JCL 2, 3, 4; Office Assistant 2. . . KELLY DOUGLAS EVANS, Jr. Engineers 3, 4.

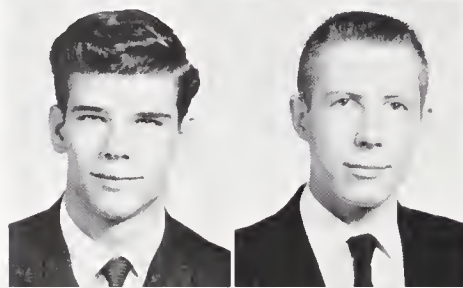

ROGER BRUCE EVANS, Les Amis 3, Treasurer 4; Jr. Engineers 4; Transferred from Murray High School, Murray, Ky. 3. . . RONALD JERRY EVANS, Bible Club 3; Transferred from Hampton High School, Hampton, Va. 3.

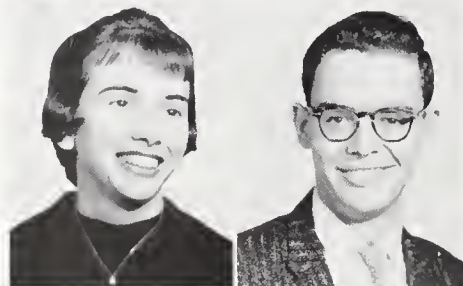

CARRIE FADIS, Bible Club 3, 4. . . WILLIAM ALLEN FAIRCLOTH, D.E. 4; Glee Club 2.



CRAIG HAMILTON FALOR, Jr. Engineers 4. . . JACQUELINE LEE FARRINGTON, Girls Basketball 3, 4; G.A.A. 3, Vice President 4; Speedball 3, 4; Softball 3, 4; Volleyball 2, 3, 4.

MISS MOORE gets expert help with her tremendous job of keeping up with all student credits.





FARTHING  
FESMIRE  
FLOWERS

FAULCONER  
FEUSTEL  
FLYNT

FENTRESS  
FIFIELD  
FOLEY

FENTRISS  
FITZULA  
FORBES

FERRELL  
FLOWE  
FOSTER

JAMES L. FARTHING. . . . NANCY ROSE  
FAULCONER, FTA 3, 4; Honor Roll 2, 3, 4;  
Homecoming Court 4. . . . DONALD LEWIS  
FENTRESS, Bible Club 2; Les Amis 2, 3; Wheel  
Club 2, 3. . . . ELLEN JEAN FENTRISS. . . .  
CLARA JOYCE FERRELL, D.O. Office Practice  
3, Vice President 4; Glee Club 2.

ROBERT HINTON FESMIRE, Choir 2, 3, 4;  
Football 4; Les Feres 2, 3, 4; Traffic Squad 4. . . .  
VIRGINIA MARIE FEUSTEL. . . . LYNN  
DIXON FIFIELD, FTA 3, 4; Homeroom Secre-  
tary 4; Honor Roll 2, 3; JCL 2, 3; May Day  
Pageant 3; Silver Star 3; Senior Class Treasurer  
4. . . . RONNIE ANDREW FITZULA. . . .  
SALLYE LYNNE FLOWE, Band 2, 3, 4; Euterpe-

Symphonia 2, 3, 4; Homeroom Vice President 2;  
May Day Pageant 3; Office Assistant 3; Majorette  
2, 3, 4; Homecoming 4.

DALTON WAYNE FLOWERS. . . . WILLIAM  
BURKE FLYNT, Band 2, 3; Basketball 3, 4;  
Football 2, 3, 4; Homeroom President 2, 3; Jr.  
Civitan 2, 3, 4; Les Freres 2, 3; May Day Pageant  
3; Student Council 2; Traffic Squad 4. . . . COLIN  
SAMANTHA FOLEY, Glee Club 3, 4; Swimming  
2. . . . CAROL DIANE FORBES, Transferred from  
Jacksonville, Florida, 4. . . . ANTOINETTE  
PARKS FOSTER, Euterpe-Symphonia 3, 4; French  
Club Treasurer 4; Homeroom Treasurer 2, 3, 4;  
Honor Roll 2, 3; Marshal 3; May Day Pageant 3;  
Orchestra 2, 3, 4; Youth Council 3.

## Anthologies accept work of nineteen GHS writers



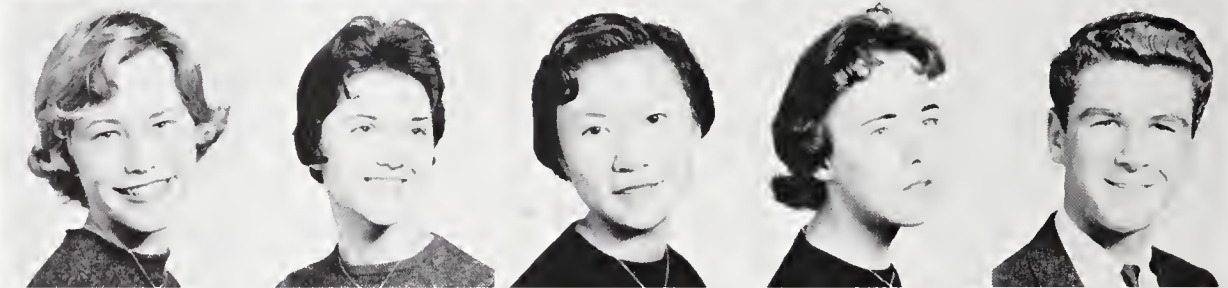

J. FOSTER  
FRIEND  
GARNER  
GIBBS  
GRANT

R. FOSTER  
FRY  
GARTON  
GLASCOCK  
JANE GRAY

B. FRAZIER  
FU  
GEOGHEGAN  
GODWIN  
JOE GRAY

T. FRAZIER  
FUTRELL  
GEORGE  
GOODRUM  
M. GRAY

FREEMAN  
GARDNER  
GIBBONEY  
GORDON  
GREEN

## Garton becomes president of History Honor Society

# Seniors

JOHN HENRY FOSTER, DeMolay 2, 3, 4. . . .  
 ROBERT BRIDGERS FOSTER, Band 2, 3, 4;  
 Honor Roll 2, 3, 4; JCL 2, 3; Jr. Engineers 4; Key  
 Club 2, 3, 4; Orchestra 2, 3, 4; Student Council 3.  
 . . . BARBARA JEAN FRAZIER, Glee Club 2, 3;  
 Honor Roll 2, 3; Office Assistant 2, 3, 4. . . . TONI  
 WAYNE FRAZIER. . . . RONALD AFTON  
 FREEMAN.

POLLY ELIZABETH FRIEND, History Honor  
 Society 3, 4; Honor Roll 2, 3, 4; JCL 2, 3; Jr.  
 Engineers 3, 4; Office Assistant 4; Quill and Scroll  
 4; Silver Star 3; Torchlight 4. . . . JULIA FAY  
 FRY, Baseball 3; Speedball 2, 3; Transferred from  
 Woodlawn High, Birmingham, Alabama 3. . . .  
 VICTORIA RUTH FU, Bible Club 4; Transferred  
 from Diocesan Girls' School, Hong Kong 3. . . .  
 JUDY LYNN FUTRELL, Choir 4; Glee Club 2,  
 3; Honor Roll 2; Office Assistant 4. . . . THOMAS  
 HAMILTON GARDNER, Golf 3, 4; *High Life* 3,  
 4; Honor Roll 2, 3, 4; Jr. Jaycees 3, 4; Monogram  
 Club 4.

CAROLYN LEE GARNER. . . . BEATRICE  
 FARQUHAR GARTON, Bible Club 4; History  
 Honor Society 3, President 4; Transferred from

**YOUTH RECREATION** committee decorates for after-  
 game open house.



Woodrow Wilson High School, Washington, D. C. 3.  
 . . . JULIA ANN GEOGHEGAN, Transferred  
 from Walter Hines Page High School 4. . . . BAR-  
 BARA ANN GEORGE, Choir 3; D.O. President 4;  
 Glee Club 2; Honor Roll 3. . . . WILLIAM  
 MORGAN GIBBONEY, Baseball 2, 4; Basketball  
 2, 3, 4; Glee Club 2; Homeroom Vice President 2;  
 Les Freres 3, 4; May Day Pageant 3; Traffic Squad  
 4; Youth Council 4.

MARTHA LOUISE GIBBS, Choir 3, Librarian 4;  
 Euterpe-Symphonia 2; Glee Club 2; Honor Roll 2,  
 3; Spanish Club 3, Vice President 4. . . . ANN  
 MONTGOMERY GLASCOCK, FTA 3, 4; Home-  
 room Vice President 3, Secretary 4; May Day  
 Pageant 3; Youth Council 2, 3, Corresponding Sec-  
 retary 4; Jr. Class Play 3. . . . ELIZABETH  
 SMITH GODWIN, Band 2, 3, 4; Homeroom Vice  
 President 2; Honor Roll 2, 4; JCL 2. . . . LLOYD  
 SMITH GOODRUM, Cross Country 4; Philo-  
 mathion 4; Key Club 4; Youth Council 3; Trans-  
 ferred from Grainger High School, Kinston, N. C. 3.  
 . . . CHARLES PAISLEY GORDON, Band 2, 3,  
 4; Basketball 2; Homeroom President 4; Jr. Jay-  
 cees 2, 3, Vice President 4; May Day Pageant 3;  
 Orchestra 4; Traffic Squad 4.

SHARILYN CATHERINE GRANT, Glee Club 4;  
 Transferred from Notre Dame High School 2. . . .  
 JANE ANN GRAY, D.E. 4; FTA 3; School Store  
 3. . . . JOSEPH ROBERT GRAY, Baseball 2, 3,  
 4; Football 2, 3, 4; Philomathions 2, 3, 4; Home-  
 room President 2, Vice President 4; Jr. Civitan 2,  
 3, Sergeant-at-Arms 4; Student Council 3; Presi-  
 dent of Jr. Class 3; Marshal 3; Wrestling 2, 3, 4;  
 Monogram Club 3, Chaplain 4. . . . MICHELE  
 GRAY, FTA 3; Honor Roll 2; *Whirligig* Staff 2,  
 Jr. Editor 3, Printing Editor 4. . . . LARRY  
 RONALD GREEN, Transferred from Durham  
 High School 4.



## Twenty-seven students are merit semi-finalists

JUDY ANNE GREEN, Band 2, 3, 4; FTA 3, 4; Homeroom Treasurer 2; Honor Roll 2, 3; JCL 2; May Day Pageant 3; Orchestra 2; Silver Star 3. . . . GLADYS VAUGHN GREESON, Bible Club 3. . . . RACHEL LOUISE GREESON. . . . HUGH WADE GRESHAM, *High Life* 2, 3, 4; Honor Roll 2; Jr. Jaycees 2, 3, President 4; May Day Pageant 3; Traffic Squad 4; Wrestling 3. . . . CHARLOTTE LEE GROOME, Choir 4; FTA 3, 4; Glee Club 2, 3; Homeroom Secretary 2, 3, Treasurer 4; May Day Pageant 3; School Store 3; Student Council 4.

JOHN THOMAS GRUEHN, Basketball 2, 3; History Honor Society 4; Honor Roll 3, 4; Homeroom Vice President 2; JV Football 3; Les Freres 4; May Day Pageant 3; Traffic Squad 4; *Whirligig* 4; DeMolay 3, 4. . . . JUDITH SELLARS GUILD, Honor Roll 2, 3; May Day Pageant 3. . . .

MICHAEL KENDALL GURLEY, Honor Roll 2; Jr. Jaycees 3, 4; Chief Marshal 3; Wrestling 2, 4. . . . MARY VERONICA HALE, D.O. 4; FTA 3. . . . MYRTLE RAE HALL, Bible Club 3; College Day Hostess 3; Transferred from Vass-Lakeview High School, Vass, N. C. 2.

JANE LOIS HANLING, Honor Roll 2, 3; JCL 2, 3; Orchestra 2, 3. . . . CORNELIA ANN HARALSON, Glee Club 2; Honor Roll 2, 3; JCL 2; Library Staff 4. . . . GEORGE BERTRAM HARDY, Choir 4; Christmas Pageant 3, 4; Glee Club 3, President 3; Office Assistant 3. . . . CHARLES MICHAEL HARPER, Baseball 4; Les Amis 4; Homeroom Secretary 2; Swimming 2, 3, 4; Monogram Club 4. . . . JAMES NORMAN HARRIS, D.E. 4.

GREEN  
GRUEHN  
HANLING

G. GREESON  
GUILD  
HARALSON

R. GREESON  
GURLEY  
HARDY

GRESHAM  
HALE  
HARPER

GROOME  
HALL  
HARRIS

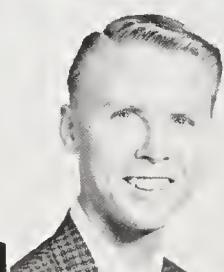
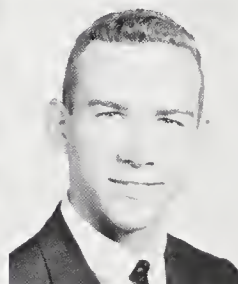



HARRIS  
HATFIELD

HARRISON  
HAYNES

HART  
J. HICKS

HARWARD  
L. HICKS

HASKELL  
HILL

## Haskell wins local "I Speak for Democracy" contest

JOHN GLENN HARRIS, Choir 3, 4; Glee Club 2; Homeroom President 2, Vice President 3, 4; Honor Roll 4; JCL 2; Les Freres 3; Traffic Squad 4. . . . CHRISTINE MOLINA HARRISON, Library Staff 3, 4. . . . LOU ELLEN HART, College Day Hostess 4; D.E. 4; Homeroom Vice President 2; Citizenship Honor Roll 3; JCL 2, 3, 4; Library Staff 2, 3, 4; May Day Pageant 2, 3; Orchestra 2. . . . CHARLES ROBERSON HARWARD, Football 2; Philomathions 4; Track 4; Wheel Club 4; Wrestling 4. . . . RICHARD ALAN HASKELL, Transferred from Northside High School, Atlanta, Ga. 4.

WARREN SEXTON HATFIELD, *High Life* 4; May Day Pageant 3; Transferred from Notre Dame High School 3. . . . VIRGINIA DARE

HAYNES, Bible Club 4; D.O. 4; Orchestra 4. . . . JUDITH ANN HICKS, Bible Club 4; D.O. 4; Office Assistant 4. . . . LUTHER LAMARR HICKS, Homeroom President 2; Track 3. . . . JOSEPH WILLIAM HILL, Bible Club 3.

**CROSS-COUNTRY** track team, caught by the photographer on the run, are Clark, Goodrum, Perry, Tasker, Jones, and Rosental.





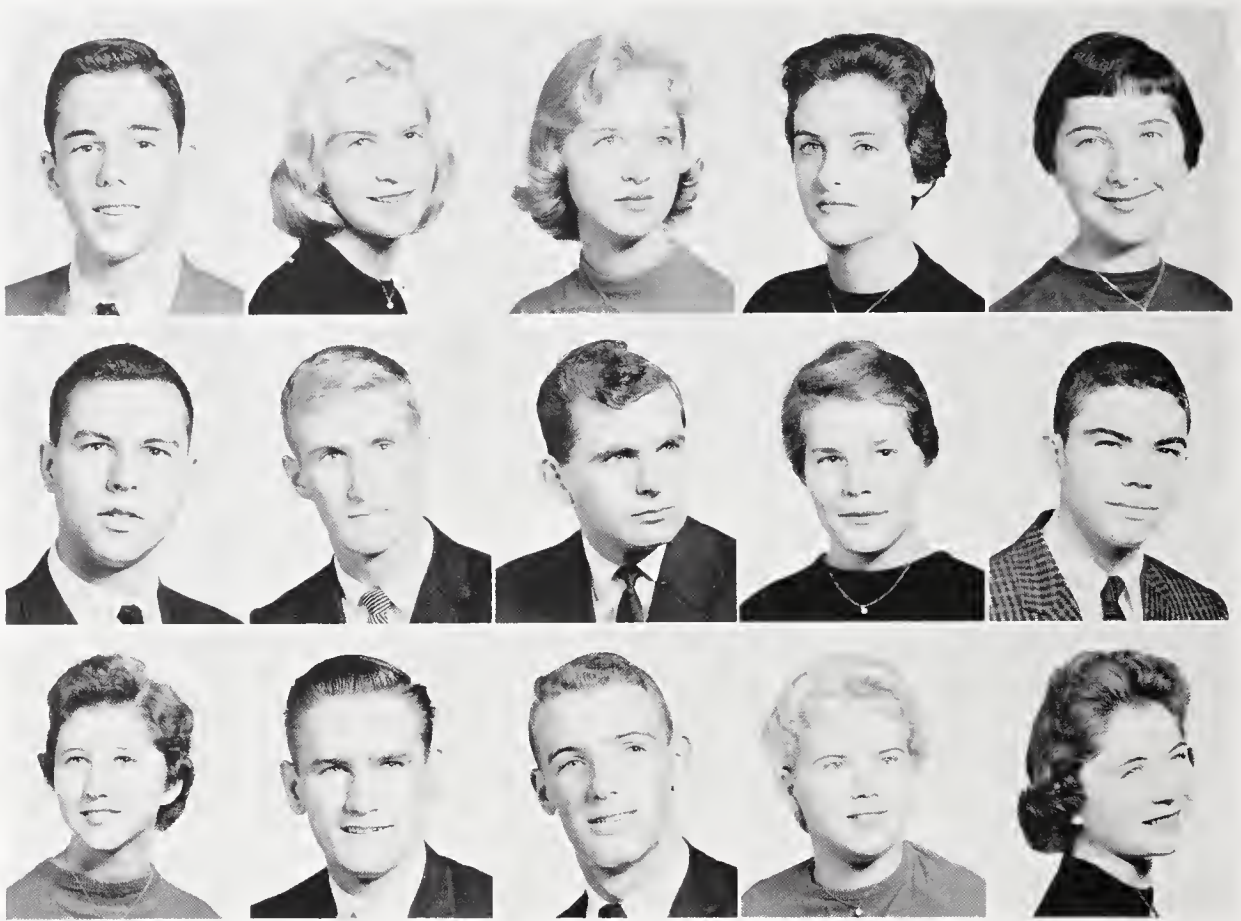

HINES  
HOLLEMAN  
CELIA HOWELL

HINKLE  
HORNEY  
CHARLES HOWELL

HINTON  
HORVATH  
HOYLE

HOLDER  
HOUGH  
HUDSON

HOLLAND  
HOWE  
HUGHES

WALTER ANDREW HINES, Philomathions 3, 4. . . ANN MORELAND HINKLE, Glee Club 2, 3; Office Assistant 2; Guidance Center Assistant 4. . . JANE CANNON HINTON, Bible Club President 3; College Day Hostess 4; FTA 3, President 4; History Honor Society 3, 4; Homeroom President 2, 4, Secretary-Treasurer 3; Marshal 3; May Day Pageant 3. . . BRENDA KAYE HOLDER, Christmas Pageant 3; Office Assistant 2. . . MARTHA JANE HOLLAND.

ALFRED LYNN HOLLEMAN, Choir 3, 4; Christmas Pageant 3, 4; College Day Host 3; Glee Club 2; Homeroom President 2; Honor Roll 2; May Day Pageant 3. . . PETE ADAMS HORNEY, Basketball 2, 3, 4; Football 2, 3; Glee

Club 3, 4; Homeroom President 3, Treasurer 4; Key Club 3, 4. . . MIKLOS TIBOR HORVATH. . . CAROLYN DAVIS HOUGH, Band 2; Homeroom Secretary 4; JCL 2, 3, 4; *Whirligig* 3, 4. . . DAVID WILLIAM HOWE, Honor Roll 3; Key Club 3, 4; Tennis 3, 4; Wrestling 3; Transferred from Evanston, Illinois 3.

CELIA MAE HOWELL, Honor Roll 2, 3; JCL 2, 3. . . CHARLES HERBERT HOWELL, History Honor Society 4; JCL 2, 3, 4. . . JOHN CRAWFORD HOYLE, Homeroom Vice President 2, Treasurer 4; Jr. Civitan 2, 3, Chaplain 4. . . BESSIE MORGAN HUDSON, Honor Roll 2, 3, 4. . . JUNE CATHERINE HUGHES, Band 2, 3, 4; Band Librarian 3.

## FTA honors teachers with poems and cupcakes

# Kincaid takes first place in National French contest

FREDERICK CARLYLE HYATT, III, Jr. Engineers 3; Transferred from Myers Park, Charlotte, N. C. 2. . . . FRANK ROBERTSON ILER, JR., Honor Roll 3; Jr. Engineers 4; DeMolay 3, 4.

GLORIA JEAN INGOLD, D.O. 4. . . . BRENDA CAROL INGRAM, Homeroom Secretary 2.

CLAUDE CARROLL INMAN, JR., Basketball 2; Football 2; Golf 2, 3, 4; Homeroom President 2, 3, Vice President 4; Honor Roll 2, 3, 4; Jr. Civitan 2, Chaplain 3, President 4; May Day Pageant 3; President of Sophomore Class 2, Junior Class 3; Torchlight 3; Traffic Squad 4; Governor Pro-Tem N. C. District of Jr. Civitan; Inter-Club Service Council 4; Monogram Club 2, 3, 4. . . . JEFFREY CRAIG INMAN, Football 4; Honor Roll 2; Marshal 3; May Day Pageant 3.

GEORGE HENRY JENNINGS, III. . . . JANET ELISABETH JENSEN, Band 3, 4; JCL 2, 3; Majorette 4.

JOHN CHARLES JERNIGAN, JCL 3, 4; Quill and Scroll 4. . . . ROBERT HIATT JESSUP, Baseball 3, 4; Philomathions 2, Sergeant-at-Arms 3, 4; Wrestling 2.

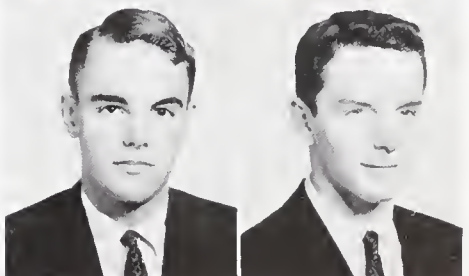
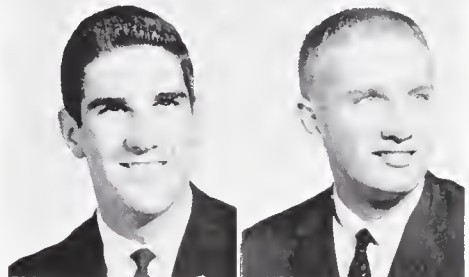
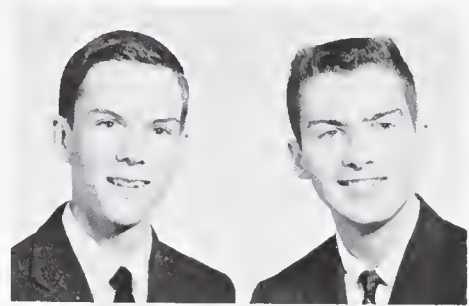

GOURMET club dines in exclusive elegance each Friday.





F. JOHNSON  
C. JONES  
LOVEMMA JONES  
P. JONES  
KARNES

H. JOHNSON  
D. JONES  
LUCIAN JONES  
R. JONES  
KASEY

P. JOHNSON  
E. JONES  
MARGARET JONES  
T. JONES  
KEATON

R. JOHNSON  
JEAN JONES  
MAURICE JONES  
W. JONES  
KELLAM

A. JONES  
JOHNNY JONES  
N. JONES  
KAISER  
KELLIS

**President Eisenhower invites Pat Adams, state**

FRANCES LEWIS JOHNSON, Honor Roll 2, 3, 4; JCL 2, 3; Orchestra 2, 3. . . . HAROLD DEWITT JOHNSON, Band 2; Traffic Squad 4. . . . PATRICIA ANN JOHNSON, Honor Roll 2, 3. . . . RUSSELLINE JOHNSON, Bible Club 4; JCL 2, 3; Transferred from Jamestown High School 2. . . . ADRIENNE LEONNA JONES, Choir 4; Glee Club 2, 3; Honor Roll 2, 3; JCL 2; May Day Pageant 2, 3; Transferred from Guilford High School 2.

CHARLES RICHARD JONES, Band 2, 3; Homeroom Treasurer 2, Vice President 3, President 4; Jr. Civitan 4; May Day Pageant 3; Playmasters 4; Traffic Squad 4; DeMolay 2, 3, 4; Inter-Service Club Council 4. . . . DORIS FAYE JONES, Choir 4; Christmas Pageant 4; Glee Club 2, 3; Playmasters 4; Jr. Class Play 3. . . . EDWARD LEE JONES, Band 2, 3, 4; Orchestra 4. . . . JEAN ELLEN JONES, Civinettes 4; FTA 3, 4; *High Life* 3, Managing Editor 4; Homeroom Vice President 2; Honor Roll 2, 3, 4; JCL 2, 3; Marshal 3; Silver Star 3; Torchlight 4. . . . JOHNNY LAWRENCE JONES, Band 2, 3; Wheel Club 3, 4.

LOVEMMA DIANE JONES, Honor Roll 2, 3. . . . LUCIAN COX JONES, Band 2; Band Council 3, Treasurer 4; Homeroom President 2, Secretary 3, President 4; Honor Roll 2, 3; Jr. Jaycees 2, 3, Secretary 4; Youth Council 2; Track 3, 4; Cross Country 4; Torchlight. . . . MARGARET KAROLYN JONES, Bible Club 3, 4; Choir 4; Euterpe-Symphonia 2; French Club 4; Glee Club 2, 3; Homeroom Secretary 4; Honor Roll 2, 3, 4; Library Staff 2. . . . MAURICE JONES. . . . NATHAN LEWIS JONES, Wheel Club 3, 4.



CAMPAIGNING for school elections is somewhat uninhibited.

PATRICIA DIANE JONES, Bible Club 4; FTA 4; Homeroom Secretary 2, 3, 4; Honor Roll 2. . . . ROBERT BROOK JONES, Honor Roll 3; JCL 2; Jr. Engineers 3, 4; Les Freres 4, Chaplain 4; Playmasters 3, Secretary 4; DeMolay 2, 3, Vice President 4; Transferred from Muncie, Indiana 2. . . . TERRY LAWRENCE JONES, Baseball 2, 3, 4; Basketball 2, 3, 4; Honor Roll 3, 4. . . . WANDA GAIL JONES, Baseball 3, 4; Basketball 2, 4; Office Assistant 4. . . . STANLEY VICTOR KAISER, Jr. Engineers 4.

MICHAEL SCOTT KARNES, Euterpe-Symphonia 3, 4; FTA 4; Homeroom Treasurer 2, 3; Honor Roll 2; JCL 2; Orchestra 2, 3, 4. . . . WINKY PRESTON KASEY, Baseball 3; Golf 2; Homeroom President 3. . . . FRED ELLISON KEATON. . . . SHARON JOANNE KELLAM, Bible Club 4; Choir 3, 4; Euterpe-Symphonia 3, 4; Glee Club 2; Marshal 3. . . . Beverly Jean Kellis, D.E. 3.

**library club president, to White House conference**



# Seniors



CHEMISTRY assignments take precedence over all else—sometimes.

NINA JANE KENNEDY, Choir 3, 4; Civinettes 3, 4; Glee Club 3, President 3; *High Life* 3; Home-room Vice President 2, 4; Honor Roll 2, 3, 4; JCL 3; Silver Star 3; Torchlight 3, 4; Youth Council 3, 4. . . . JOHN SCLATER KENT, Baseball 2, 3, 4; Basketball 2; Les Amis 2, 3, 4; Marshal 3; May Day Pageant 3; Transferred from Blue School for Boys 2; Track 3. . . . TEDDY HOWARD KEYSER, D.O. 4; Jr. Engineers 4. . . . REBECCA YVONNE KINCAID, French Club Vice President 4; FTA 3; Honor Roll 2, 3, 4; JCL 3; Silver Star 3; Torchlight 4. . . . BURNLEY BROCKENBROUGH KINNEY, Bible Club 4; FTA 3, 4; Honor Roll 3; JCL 2; May Day Pageant 3.

CURRY ANNE KIRK, Honor Roll 2, 3; JCL 2, 3; Jr. Engineers 4; Orchestra 2, 4. . . . JANE LINDELEY KIRKSEY, FTA 3, 4; Honor Roll 2, 3; JCL 2, 3; May Day Pageant 3; Office Assistant 4; Orchestra 2, 4; Silver Star 3. . . . MARY ANN KLUTTZ, Choir 4; Glee Club 2, 3; Homeroom Treasurer 2, 4, Secretary-Treasurer 3; May Day Pageant 3; Youth Council 3. . . . JUDY ANN KNIGHT, College Day Hostess 3. . . . ROBERT DAVID KORNEGAY.

KENNEDY  
KIRK

KENT  
KIRKSEY

KEYSER  
KLUTTZ

KINCAID  
KNIGHT

KINNEY  
KORNEGAY



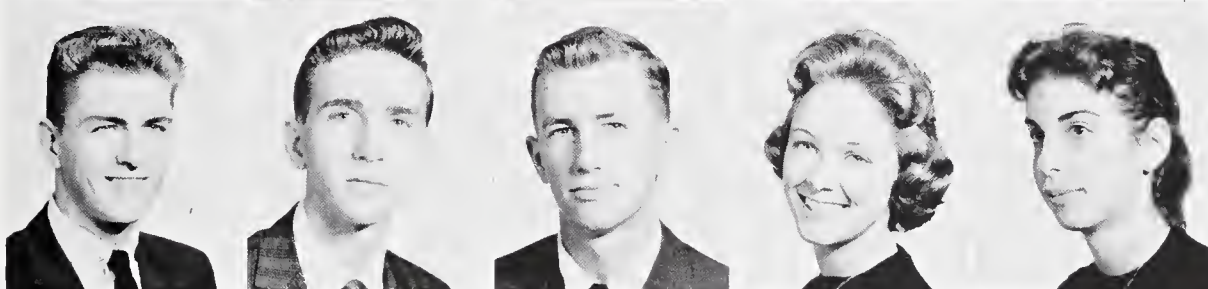
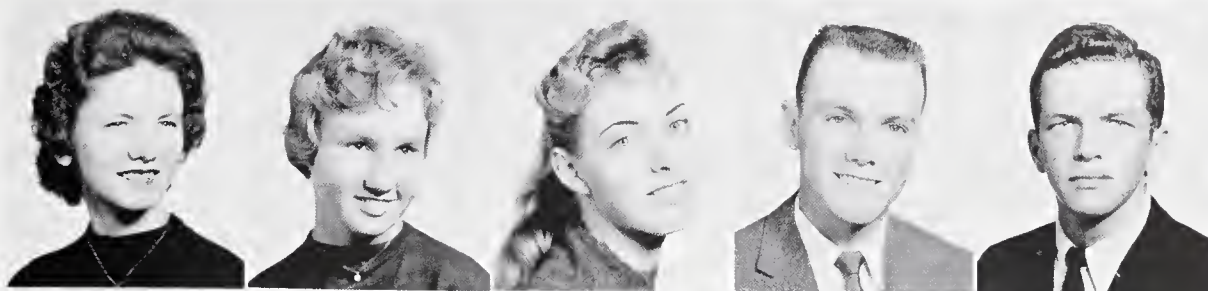

LACKEY  
LATHAM  
LEE

L. LAMB  
LAVERY  
LEONARD

LAMBE  
LEADER  
LESLIE

J. LAMB  
LECRAW  
LINDLEY

LAMBETH  
LEDBETTER  
LEVY

EVELYN ROBERTA LACKEY. . . . LAURIE LAMB, Band 2, 3, 4; Euterpe-Symphonia 2, 4; Orchestra 3, 4; Youth Council 2. . . . CASSANDRA ANN LAMBE, Baseball 3, 4; Basketball 4; Bible Club 4; FTA 4; Office Assistant 4; School Store 3. . . . JERRY LLOYD LAMB, Choir 4; Glee Club 3. . . . SHANNON TOMLINSON LAMBETH, Band 2, 3, 4; Band Council 4; Philomathions 2, Secretary 4; Honor Roll 2, 3; Jr. Engineers 4; Jr. Jaycees 2, 3, Treasurer 4; Orchestra 3, 4; Inter-Service Club Council 3, 4; Torchlight 4.

MARGARET SUE LATHAM, Band 2, 3, 4; Homeroom Secretary 2, Vice President 3; Silver Star 3; Band Council 3, 4; Band Librarian 2, 3. . . . CHARLOTTE MARY LAVERY, Transferred from Savannah High School 2. . . . JOAN ELAINE LEADER, Bible Club 3; Choir 4; FTA 4; Glee

Club 2, 3, 4; Office Assistant 2. . . . VERA CLAIR-ISSA LECRAW, Civinettes 4; College Day Hostess 4; FTA 3, 4; Gold Star 4; Homeroom Treasurer 4; Honor Roll 2, 3, 4; JCL 2, 3, 4; May Day Pageant 3; Silver Star 3; Torchlight 4; *Whirligig* 3, Senior Editor 4. . . . JULIA ELIZABETH LEDBETTER, Bible Club 4; *High Life* 3.

WILLIAM CARTER LEE, JR. . . . PERCY DENNIS LEONARD, JR., Honor Roll 2; JCL 3; Orchestra 2, 3, 4; All-State Orchestra 3; Piedmont Orchestra 3. . . . PLUMER CURRY LESLIE, JR., Philomathions Secretary 3, 4. . . . JUDITH KAY LINDLEY, Bible Club 3; FTA 3, 4; History Honor Society 4; Homeroom President 2, 3, Secretary 4; Honor Roll 2, 3; JCL 2. . . . NEVILLE SHELDON LEVY, Honor Roll 2, 3; JCL 2, 4.

**Jean Littlejohn is first flute in All-State orchestra**



# Eddie Burton and Bayard vonHerrmann are chosen



EDD RAY LITTLE, JR., Bible Club 3, 4; Christmas Pageant 4; DeMolay 3, 4. . . . JEAN ROS-ANNAH LITTLEJOHN, Band 2, 3, 4; All-State Band 2, 3; Euterpe-Symphonia 3, 4; FTA 3, 4; Honor Roll 2, 3; JCL 3, 4; Orchestra 2, 3, 4; All-State Orchestra 3; Silver Star 3; Torchlight 4.



DONALD FINDLEY LONG, Transferred from Breckinridge School, Morehead, Ky. 4. . . . THOMAS GERALD LONG, Bible Club 3; D.E. Club Vice President 2, Treasurer 3; Les Amis 4; Honor Roll 3; Wheel Club 3, 4.



VALERIA ANN LONG, Bible Club 4; College Day Hostess 3; D.E. 4; Office Assistant 2, 3. . . . CLYDE MARSHALL LOWE.



JAMES ARNOLD LOWE, Christmas Pageant 4; D.E. 4; DeMolay 3, 4; FTA 4; Glee Club 3; May Day Pageant 3; Playmasters 4; *Whirligig* Art Editor 3. . . . JAMES STEVE McBRIDE, Band 2, 3.

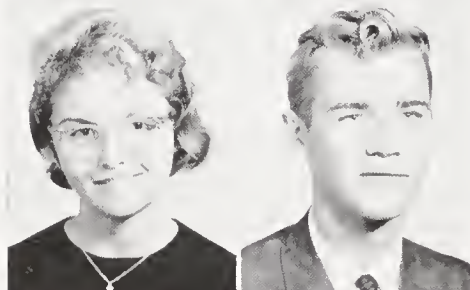

SYLVIA ESTELLE McCLELLAN, D.O. 4; French Club 4; Gold Star 4; Honor Roll 2; Silver Star 3. . . . FRANK WILLIAM McCOMB, *High Life* 3, 4.

**COLLEGE DAY** leaves seniors more familiar with colleges all over the South.



## to play for North Carolina in Shrine Bowl game

JAMES RICHARD McCORMICK, Band 2, 3; Jr. Jaycees 2, 3, 4; Traffic Squad 4. . . CAROLYN LIPKA McCURDY, D.O. Treasurer 4; Honor Roll 2, 3. . . DEWEY DEEMS McDADE, Golf 3, 4; Homeroom Secretary 2. . . CHARLES HAMBLY McDONALD, Gold Star 4; JCL 2, 3; Jr. Engineers 3, 4; Quill and Scroll Treasurer 4; Silver Star 3; Torchlight 4. . . LINDA LEE McFARLAND.

JAMES WHITFIELD McGEE, Cheerleader 2, 3, 4; Choir 4; Les Freres President 4. . . NANCY CAROLYN McGEE. . . DONALD PINKNEY McGOWAN, Baseball 2, 3, 4; Football 2, 3, 4; Homeroom Vice President 4; Honor Roll 3; Philo-

mathions 2, 3, 4; Silver Star 3; Spanish Honor Society 3, 4; Traffic Squad 4; Transferred from Myers Park, Charlotte, N. C. 2. . . ERMA CHRISTINE McGRADY, Basketball Girls' Manager 3; College Day Hostess 4. . . BENJAMIN ROBERTSON McGUIRE, School Store 4.

BARBARA BURGESS McLAWHORN, History Honor Society 4; Homeroom Secretary-Treasurer 3, President 4; Marshal 3. . . DONALD LEE McLEAN, D.O. 4. . . CAROLYN KING McMASTERS, Bible Club 4; FTA 4; Playmasters 4. . . EMANUEL MURRAY McMILLAN, JR., Honor Roll 2. . . MARY LINDA McMILLAN, Honor Roll 2, 3, 4; Silver Star 3.

McCORMICK  
J. McGEE  
McLAWHORN

McCURDY  
N. McGEE  
McLEAN

McDADE  
McGOWAN  
McMASTERS

McDONALD  
McGRADY  
E. McMILLAN

McFARLAND  
McGUIRE  
M. McMILLAN

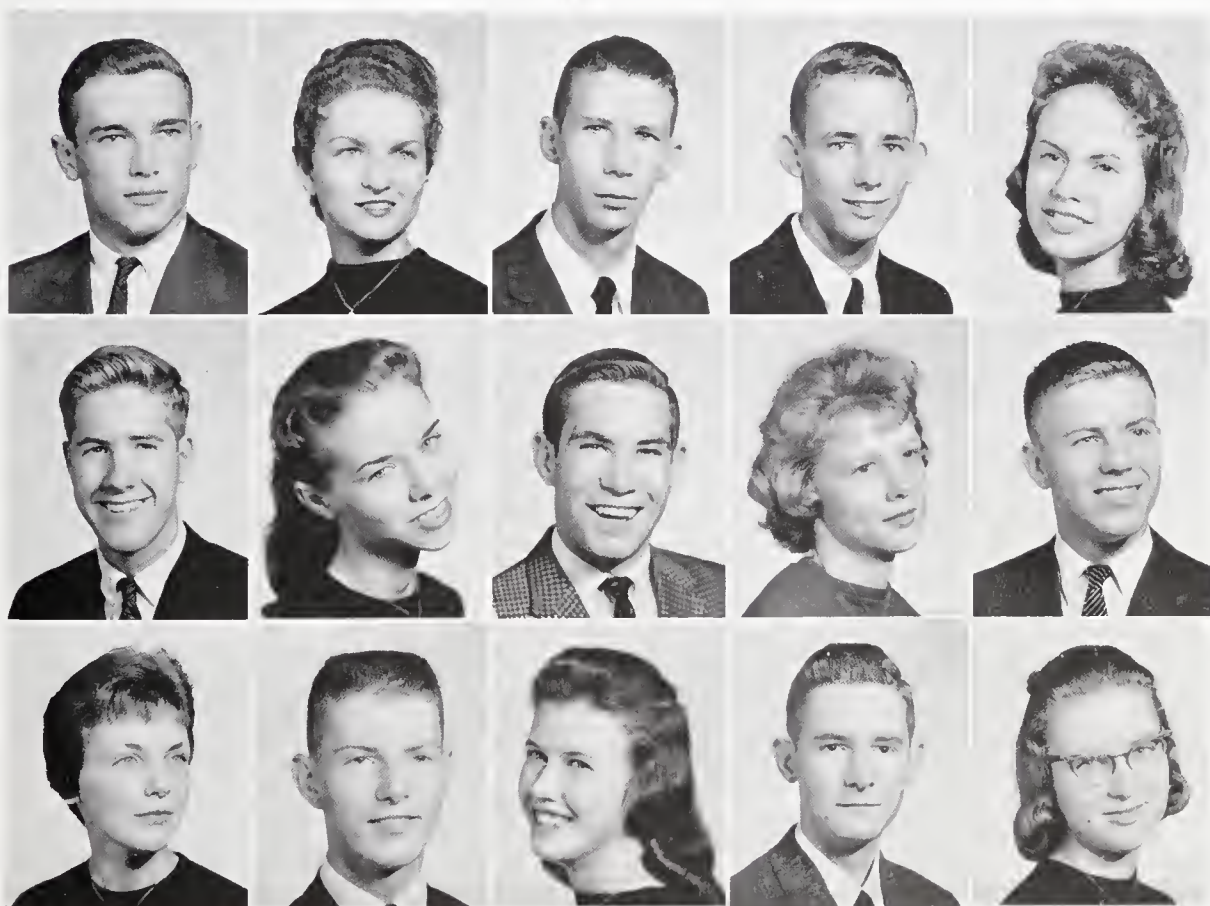



# Seniors

ANNE LOUISE McMINN, Bible Club President 4; FTA 3, 4; Homeroom Treasurer 2, 4; JCL 2, 3, 4; May Day Pageant 3. . . . FRANCES KING McNAIRY, *High Life* 2; History Honor Society 3, 4; JCL 2, 3; Silver Star 3; Swimming 2, 3, 4; Torchlight 4. . . . ROBERT WALTON McNAIRY, JR., Citizenship Honor Roll 3; Football 2, 3, 4; French Club 2, 3, 4; Homeroom President 3, 4; Honor Roll 2, 3, 4; Key Club 2, 3, President 4; Library Staff 2, 3; Marshal 3; Philomathions 2, President 3, 4; Silver Star 3; Traffic Squad 4; Wrestling 2, 3, 4. . . . SAMUEL WALTER McNAIRY, Golf 2, 3, 4; Homeroom President 2; Honor Roll 2, 3, 4; Key Club 2, Secretary 3, Vice President 4; Monogram Club 2; Philomathions 2; Silver Star 3; Student Council 3; Torchlight 3, 4; Traffic Squad Assistant Traffic Chief 4. . . . MARY HILDA McNEELY, Choir 3, 4; Glee Club 2; History Honor Society 3, 4; Homeroom Secretary-Treasurer 2, Vice President 3; Honor Roll 2, 3, 4; JCL 2, 3, 4; Vice President of Student Body 4; Torchlight 4.

MEREDITH ANNE McNEILL, Band 2, 3, 4; Gold Star 4; Honor Roll 2, 3, 4; Silver Star 3; Spanish Honor Society 3, Secretary 4. . . . WINIFRED GAIL McNEILL, Bible Club 4; Honor Roll 2, 3; JCL 2, 3; Orchestra 2, 3, 4; Orchestra Librarian 4; Silver Star 3; Y-Teen Advisor 4. . . . DAVID CLAY MADISON. . . . REBECCA

BRANDT MALLARD, Band 2, 3. . . . LYNDIA GARLON MANN, Basketball 2, 3, 4; Christmas Pageant 2, 3; GAA 3, 4; Greensboro Symphony 2, 3, 4; Homeroom Vice President 2; Orchestra 2, 3, 4; Piedmont Orchestra 3; Softball 2, 3, 4; Speedball 2, 3, 4; Track 2, 3, 4.

SYLVIA IRENE MANESS, Bible Club 3; D.O. 4. . . . REBECCA BARRY MARKHAM, Band 2, 3; Bible Club 4; Honor Roll 3. . . . SARA DEAN MARSH, Choir 4; Christmas Pageant 3; Glee Club 2, 3; Homeroom Vice President 2; Honor Roll 2, 3; JCL 2, 3; Library Staff 3, Vice President 4; Silver Star 3. . . . JAMES ALLEN MARTIN, D.O. 4; VIC Club 4. . . . SALLY EDGERTON MARTIN, Choir 4; Christmas Pageant 3; Glee Club 2, 3; Homeroom Secretary 2, Vice President 4; Honor Roll 2, 3, 4; Library Staff 2; May Day Pageant 3; Office Assistant 3; Student Council 3; Torchlight 4.

SANDRA LYNN MARTIN. . . . JOHN PAUL MASTEN, JR., D.E. 3; Wheel Club 2, 3; Wrestling 3. . . . BURTON THOMAS MAUGANS, Bible Club 4; VIC Club 4. . . . ARTHUR CORNELIUS MAYNOR, Choir 3, 4; Glee Club 2. . . . RONNIE DOUGLAS MEDLIN.

BRENDA KAY MILLER, FTA 3; Homeroom Secretary 2; Honor Roll 2. . . . CORAL ELLEN MILLS, Choir 4; Christmas Pageant 3; Euterpe-Symphonia 2, 3, Vice President 4; Glee Club 2, 3; Honor Roll 2, 3, 4; Jr. Class Play 3; May Day Pageant 3; Medical Club Secretary 4; *Whirligig* 2, 3, Photography Editor 4; Torchlight 4. . . . KENNETH EVANS MILLS, Band 2, 3, 4; All-State Band 3, 4; Homeroom Treasurer 2; Honor Roll 2, 4; JCL 2; Jr. Engineers 3; Key Club 2, 3, 4; May Day Pageant 3. . . . MARILYN PAMELA MILLS, Bible Club Treasurer 3; JV Cheerleader 3; Cheerleader 4; Homecoming Court 4; Homeroom President 2; May Day Pageant 3; Youth Council 2. . . . SUSAN ELKINS MOFFITT, Bible Club 4; College Day Hostess 3; Homeroom Secretary 3, 4; Honor Roll 2, 3; JCL 3; Library Staff 4; Silver Star 3.

**PAY-OFF** for many hours of study and efforts to serve comes in recognition by Torchlight.



# Sammy McNairy is junior Greensboro golf champion



McMINN  
M. McNEILL  
MANESS  
SANDRA MARTIN  
MILLER

F. McNAIRY  
W. McNEILL  
MARKHAM  
MASTEN  
C. MILLS

R. McNAIRY  
MADISON  
MARSH  
MAUGANS  
K. MILLS

S. McNAIRY  
MALLARD  
J. MARTIN  
MAYNOR  
M. MILLS

McNEELY  
MANN  
SALLY MARTIN  
MEDLIN  
MOFFITT





MONTGOMERY  
MORRIS  
L. MOSER

MOODY  
MORRISSETT  
MOSS

D. MOORE  
MORTIMER  
MOTLEY

S. MOORE  
MORTON  
MULLINS

MORING  
A. MOSER  
MULLIS

HOWARD WADE MONTGOMERY, Bible Club 4; Honor Roll 2. . . MARY JO MOODY, Band 2, 3; Basketball 2; Bible Club 4; Office Assistant 4. . . DORIS JAQUELYN MOORE, Basketball 2; FTA 3, 4. . . SUSAN JOHNSTON MOORE, Euterpe-Symphonia 3, 4; Glee Club 2; Honor Roll 2, 3, 4; JCL 2; Jr. Engineers 3, 4; Office Assistant 2, 3, 4. . . JUDITH COUK MORING, Bible Club 4; Choir 4; Christmas Pageant 3; FTA 4; Glee Club 2, 3; Homeroom Secretary 2, 4; School Store 3; Homecoming Court 4.

BETTY JANE MORRIS, Band 2; Bible Club 4; Homeroom Treasurer 2; Honor Roll 2. . . NELL DEWITT MORRISSETT, Bible Club 3; FTA 3; Glee Club 2; Homeroom Secretary 2; Office Assistant 3. . . BARBARA JEAN MORTIMER, Basketball 3; Tennis 3. . . IRIS GWENDOLYN

MORTON, D.O. Treasurer 4; Transferred from Norview High School, Norfolk, Va. 4; VIC Club 4. . . ANTHONY MULL MOSER, Band 2, 3, 4; Homeroom President 3; Honor Roll 2; Orchestra 4.

LINDA ELEANOR MOSER, FTA 3, 4; Honor Roll 2, 3; JCL 2, 3; May Day Pageant 3; Office Assistant 2. . . ROBERT GENE MOSS, Band 2, 3, 4. . . ELEANOR JEAN MOTLEY, Bible Club 3, 4; JCL 4. . . SHARON GRIFFITH MULLINS, Jr. Civinettes 2, 3, Secretary 4; College Day Hostess 3; FTA 4; Homeroom Secretary 2, Vice President 3; Honor Roll 2, 3, 4; JCL 2, 3, 4; Assistant Chief Marshal 3; Office Assistant 4; Orchestra 2; Silver Star 3; Student Council 3; Treasurer of Sophomore Class. . . JUNE MARIE MULLIS, Honor Roll 3.

## Sherry Mullins is chairman of Honor Code Day

# Pfaff and Kincaid place in national French contest

ROBERT BRUCE MURPHY, JV Football 3; Golf 3; Homeroom President 2, Treasurer 3, Vice President 4; Key Club 2, 3, 4; Les Freres 2; Marshal 3; May Day Pageant 3; Traffic Squad 4. . . RICHARD JOHNSON NANCE, Basketball 3; Les Amis 3, 4; Stage Crew 4; Track 3, 4. . . KENNETH JACKSON NELSON, Choir 3, 4; Football 3, 4; Monogram Club 3, 4; Transferred from Knoxville High School, Knoxville, Tenn. 3. . . FREDDIE MICHAEL NEWNAM, JV Football 2, 3, Varsity 4. . . RUTH ANNE NICKS, Bible Club 3, 4; Glee Club 2; Library Staff 3, 4.



JAMMING phone booths has its successor in GHS students' cozy rides to lunch.

CAROLYN YVONNE NORRIS, Bible Club 4; Euterpe-Symphonia 3, 4; Glee Club 3, 4; JCL 2. . . SHARRON LEE OATES, FTA 3, 4; *High Life* 2, 3, 4; Homeroom President 2; Honor Roll 2, 3, 4; JCL 2. . . SALLY OGBURN, Choir 4; Euterpe-Symphonia 2; FTA 3; Glee Club 2, 3; Homeroom Secretary-Treasurer 2; Honor Roll 2, 3; JCL 2, 3,

4; Office Assistant 3. . . JAMES HOWARD OLDHAM, Choir 4; Transferred from Indian Springs High School. . . WILLIAM THOMAS OSBORNE, D.E. 4.

MURPHY  
NORRIS

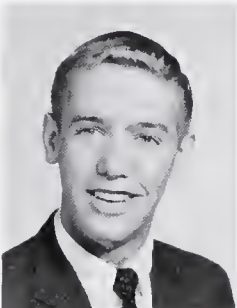

NANCE  
OATES



NELSON  
OGBURN



NEWNAM  
OLDHAM



NICKS  
OSBORNE

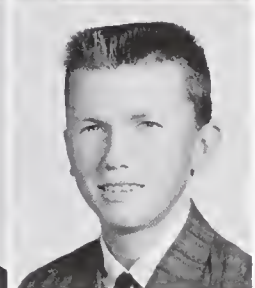



# On College Day representatives from 80 colleges

RITA EARL OVERBY, Basketball 3, 4; G.A.A. 4, President 4; Homeroom Secretary 2; Honor Roll 2, 3; Speedball 3, 4; Volleyball 3, 4; Softball 3, 4. . . MILDRED PATRICIA OWENS, Choir 4; Glee Club 2, 3; Homeroom Vice President 3; Honor Roll 3; Marshal 3. . . TAYLOR GRANT OWENS, Honor Roll 2, 4; Orchestra 2, 3, 4; Piedmont Orchestra 3, 4; All-State Orchestra 4. . . FRED-DA ALICE OZMENT, Honor Roll 3. . . ROBERT ALVIN PADGETT, Bible Club 4.

JERRY ALLEN PAGE. . . ALBERT JOSEPH PARISH. . . JAMES LESTER PARKER, Wheel Club 3. . . JAMES STAFFORD PARKER, Homeroom Treasurer 3, President 3; Marshal 3; Traffic Squad 4. . . PATRICIA ELAINE PARKER,

Civinettes 2, 3, Sergeant-at-Arms 4; Gold Star 4; Homeroom Treasurer 2, President 3, Vice President 4; Honor Roll 2, 3, 4; JCL 2; May Day Pageant 3; Orchestra 2; Silver Star 3; Student Council 2, 3, 4; Torchlight 3, 4; Girl Scouts 2, 3, 4; Inter-Club Council 3, Secretary-Treasurer 3.

JAMES FOREST PARKS, Choir 4; Glee Club 4; Homeroom President 3; May Day Pageant 3; Traffic Squad 4; *Whirligig* 3, 4; Youth Council 2, 3, 4. . . JUDITH LORRAINE PASCHAL, Euterpe-Symphonia 4; FTA 4; Glee Club 4; Transferred from Strafford 3. . . JOYCE LEE PAYNE, Honor Roll 2, 3, 4; Silver Star 3. . . EDWIN PLUMMER PEARCE, Band 2, 3, 4. . . JOYCE BARBARA PEEPLES, D.O. 4; Honor Roll 2, 3.

OVERBY  
PAGE  
PARKS

M. OWENS  
PARISH  
PASCHAL

T. OWENS  
J. L. PARKER  
PAYNE

OZMENT  
J. S. PARKER  
PEARCE

PADGETT  
P. PARKER  
PEEPLES



# supply lucid answers to countless questions

WILMA KAY PEGG, Band 2, 3, 4; Christmas Pageant 4; Civinettes 4; French Club 4; FTA 3, 4; Gold Star 4; Homeroom Vice President 2, Secretary 3, 4; Honor Roll 2, 3, 4; May Day Pageant 3; Orchestra 3; Silver Star 3; Torchlight 4; *Whirligig* 3, 4; Majorette 3, Head Majorette 4. . . . JACOB ALLEN PENLEY, Bible Club 2; D.E. 4; Football 2, 3; Wheel Club 2, 3.

JAMES HILLIARD PERRY, JR., Basketball 2, 3, 4; *High Life* 2, 3, 4; Homeroom Treasurer 2, Vice President 3, President 4; Honor Roll 2, 3, 4; Les Freres 4, Secretary 4; Silver Star 3; *Whirligig* 3, 4; Cross Country 4; Track 4; Monogram Club 4; Baseball 4. . . . BOBBY FURMAN PHILLIPS, Baseball 2, 3, 4; Basketball 2; Bible Club 4; Honor Roll 2, 3, 4; JCL 2; Monogram Club 4.

PAMELA ALLEN PHILLIPS, Bible Club 3; JCL 2, 3; Office Assistant 3. . . . JULIANNE CHARLES PINSON, Band 2, 3, 4; Bible Club 3, 4; Euterpe-Symphonia 3, 4; FTA 3, 4; Honor Roll 2, 3; May Day Pageant 3; Orchestra 3; Silver Star 3; Band Librarian 2; Head Librarian 3, 4; Girl Scouts 2, 3, 4; Band Council 3, 4.

JERRIE LYNN PITTARD, Basketball 2; GAA 2; *High Life* 4; Honor Roll 2. . . . CAROLYN PATRICIA PONZER, Band 2, 3, 4; Euterpe-Symphonia 3, 4; Honor Roll 2, 3; Library Staff 3; Silver Star 3.

HENRY ELBERT POOLE, *High Life* 3, 4; History Honor Society 3, 4; Honor Roll 2; Library Staff 3; May Day Pageant 3; DeMolay 2, 3, 4; Transferred from David Hills High School, Atlanta, Georgia 2. . . . MARY ALENE PRICE.

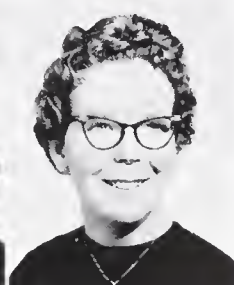
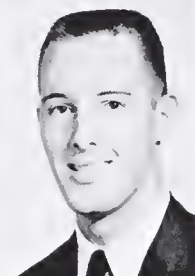

SOME SENIORS are blissfully unaware of a near miss.





PURGASON  
RICH  
K. ROBBINS  
T. ROBINSON  
ROTTMAN

RAINEY  
RICHARDSON  
L. ROBBINS  
V. ROBINSON  
ROUSE

RAYNOR  
RICKETTS  
ROBERSON  
M. ROGERS  
ROUTH

REAVIS  
RIDDLE  
ROBERTSON  
R. ROGERS  
J. RUBIN

REED  
RIERSON  
L. ROBINSON  
ROSENTHAL  
M. RUBIN

**Black and Rottman head Senior High publications**

# Wade and Colmer help direct Christmas Pageant

WILLIAM ROGER PURGASON, Football 2, 3, 4. . . . MARY DIANA RAINEY, Basketball 2; D.E. 4; Honor Roll 2, 3. . . . DAVID BARCLAY RAYNOR, *High Life* 3; Honor Roll 3; Quill and Scroll 3, 4; Tennis 3, 4. . . . ROGER WAYNE REAVIS, D. E. 4; Wheel Club 3. . . . EDWIN CORP REED, *High Life* 4; Homeroom President 2, Vice President 3; Jr. Engineers 3, 4; May Day Pageant 3, 4; DeMolay 3, 4.

MARGARET FAYE RICH, Christmas Pageant 4; College Day Hostess 4; FTA 4; Homeroom Treasurer 3; Girl Scouts 2, 3, 4; Honor Roll 2; May Day Pageant 3, 4; School Store 4. . . . BARBARA JEAN RICHARDSON, Band 2, 3; Bible Club 3; Christmas Pageant 4; FTA 3, 4; Honor Roll 2, 4; May Day Pageant 3, 4. . . . CASSANDRA VIRGINIA RICKETTS, Bible Club 3; FTA 3; Guidance Center 3; May Day Pageant 3. . . . VIRGINIA DARE RIDDLE, Transferred from Rocky Mount, N. C. 4. . . . NANCY LEE RIERSON, Library Staff 3, 4.

KEITH COLIN ROBBINS, Homeroom Treasurer 4; Honor Roll 3; Jr. Engineers 4. . . . LINDA MAE ROBBINS, D.O. 4; Glee Club 2, 3; Honor Roll 3; Office Assistant 3. . . . GARRY CARLTON ROBERSON, Choir 4; Glee Club 2, 3; Homeroom Vice President 2; Honor Roll 2, 3; DeMolay 2, 3, 4; JCL 2, 3, 4; Jr. Class Play 3; Playmasters 3, 4. . . . FLORENCE RICE ROBERTSON, Homecoming Court 4; Transferred from Roanoke, Virginia 3. . . . LINDA MARIE ROBINSON, D.O. 4; Glee Club 2, 3; Honor Roll 3; VIC Club 4.

TIMOTHY EDWARD ROBINSON, D.O. 3, 4, Vice President 4; VIC Club 3, 4; Wrestling 2. . . . VICKI CAROL ROBINSON, Honor Roll 3; JCL 2. . . . MARTHA LEE ROGERS, College Day

Hostess 3; FTA 3; Homeroom President 2, Vice President 2; Honor Roll 2; JCL 3; Jr. Engineers 2. . . . RICHARD ROGERS. . . . GEORGE ERIC ROSENTAL, Baseball 2; Basketball 2, 4; Football 2; Homeroom President 4; Honor Roll 2, 3; Jr. Engineers 3, 4; Library Staff 3; Marshal 3; May Day Pageant 3; Monogram Club 2, 3, 4; Track 3, 4; Cross Country 4; Jr. Class Play 3; Wheel Club 3.

SHERRY LYNN ROTTMAN, FTA 3, 4; History Honor Society 3, 4; Homeroom Secretary 2, 3; Jr. Engineers 3, Vice President 4; Marshal 3; May Day Pageant 2; Silver Star 3; Spanish Honor Society 4; *Whirligig* Class Editor 2, Managing Editor 3, Editor 4; Torchlight 4. . . . WELBY CORBETT ROUSE, Band 2, 3, 4; Honor Roll 2, 3; Jr. Engineers 3, 4; Jr. Jaycees 4; Orchestra 4; Quill and Scroll 4. . . . JUDITH IRENE ROUTH, Bible Club 4; Choir 3, Librarian 4; Glee Club 2; Library Staff 2, 3. . . . JOSEPH HARVEY RUBIN, Homeroom Vice President 2, President 3, Treasurer 4; Honor Roll 2, 3; Jr. Engineers 4; Swimming 2; *Whirligig* 4. . . . MARJORIE RUBIN, FTA 3, 4; Homeroom Secretary 2, 4; Honor Roll 2, 3; JCL 2, 3; Jr. Engineers 4.

**TONI wants to know which twin is Jerry.**







RUDD  
L. SAWERS



RUSSELL  
SCALES



SALEEBY  
SCHRADER



SARTIN  
SEABROOK

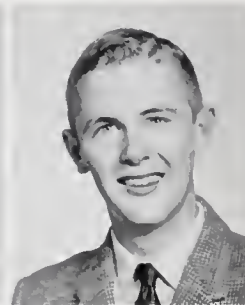

J. SAWERS  
SEBASTIAN

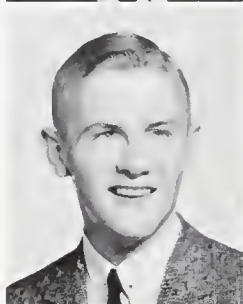

## Senior High sends ten musicians to All-State band

CLYDE WESLEY RUDD, JR., Christmas Pageant 4; College Day Host 3; DeMolay 2, 3, 4; *High Life* 3, 4; Homeroom Treasurer 2; Honor Roll 2, 3; JCL 2, 3; Jr. Engineers 3; Library Staff 2, 3; May Day Pageant 2, 3. . . . JUDY ANN RUSSELL, Band 3; Bible Club 4; Band Librarian 3, 4; Homeroom Treasurer 2; Honor Roll 2, 3, 4. . . . GEORGE CRAVEN SALEEBY, Homeroom Vice President 4.

. . . CHARLES GRATTON SARTIN, D.O. 4, Treasurer 4. . . . JERRY BRIAN SAWERS, Gold Star 4; History Honor Society 4; Honor Roll 2, 3, 4; Jr. Engineers 2, 3, Treasurer 4; Silver Star 3; Torchlight 4; *Whirligig* 3, Art Editor 4. . . . LARRY BRUCE SAWERS, Gold Star 4; History Honor Society 4; Honor Roll 2, 3, 4; Jr. Engineers 2, Treasurer 3, President 4; Silver Star 3; Torchlight 4; *Whirligig* Engraving Editor 3, 4.

MANIE LEE SCALES, Glee Club 2. . . . MARGARET ANNE SCHRADER, Bible Club 4; Office Assistant 3; *Whirligig* Typist 4. . . . WILLIAM KUHR SEABROOK, Quill and Scroll 3; Transferred from Northfield, Ohio 3. . . . ALTHEA ANN SEBASTIAN, Bible Club 2, 3; FTA 4.



LEARNING new dance steps is more fun than learning new definitions or formulas.

# Stone heads Torchlight and Inter-Club Council

NANCY ELOISE SELF, Bible Club 3, 4; College Day Hostess 3, 4; *Whirligig* Typist 4. . . BEVERLY ANN SETTAN, FTA 3; Homeroom Secretary 3; Honor Roll 2, 3; *Whirligig* Class Editor 2, Literary Editor 3, Advertising Editor 4. . . BOBBY LEE SHARP, Cafeteria Staff 4; Wheel Club 2, Vice President 3, President 4. . . JERRY BAYNE SHEPHERD, D.E. 2, 3. . . ELIZABETH ANN SHERROD, FTA 3, 4; Honor Roll 2; May Day Pageant 3.

JOSEPH DANIEL SHOFFNER, D.O. 3, 4; VIC Club 3, 4. . . JAMES MARTIN SILVERS, Choir 2; Homeroom Vice President 2; Honor Roll 2; Medical Club 4. . . RICHARD JAMES SIMPSON, Honor Roll 2. . . SANDRA ANN SIMPSON, Glee Club 3, 4; Honor Roll 3; Library Staff 3. . . LEITH PAUL SINGLETARY, Honor Roll 2, 3, 4; Jr. Civitans 3, 4; Wrestling 2, 3, 4.

JOHN MOYER SINK, III, Band 2, 3, 4; Homeroom President 2; Honor Roll 2, 3, 4; Jr. Civitans 2, 4, Treasurer 3; May Day Pageant 3; Orchestra 2, 3, 4; Student Council 2, 3, 4; Torchlight 3, 4; Traffic Squad 4. . . SARAH FRANCES SINK, Christmas Pageant 4; Office Assistant 4; Tennis 3. . . ROBERT DRESDEN SKEES, Band 2, 3, 4; History Honor Society 4; Homeroom Treasurer 2, President 3; Honor Roll 2, 3, 4; May Day Pageant 3; Silver Star 3; Spanish Honor Society 3, President 4; Tennis 2, 3, 4. . . CAROLYN JEANETTE SLATE, Bible Club 3; Homeroom Secretary 4; May Day Pageant 3. . . FRANK ALLEN SLOAN, Band 2, 3, 4; Gold Star 4; History Honor Society 4; Honor Roll 2, 3, 4; JCL 2, 4; Orchestra 4; Silver Star 3.

SELF  
SHOFFNER  
J. SINK



SETTAN  
SILVERS  
F. SINK



SHARP  
SIMPSON  
SKEES

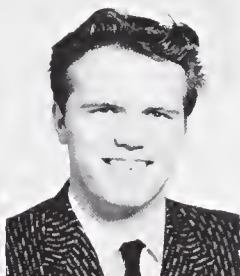

SHEPHERD  
S. SIMPSON  
SLATE

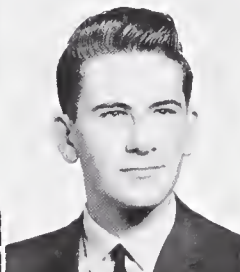

SHERROD  
SINGLETARY  
SLOAN

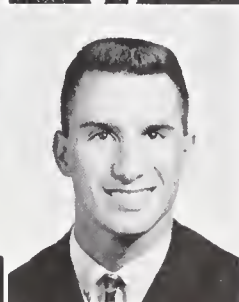
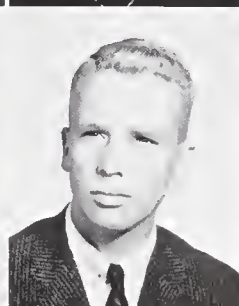
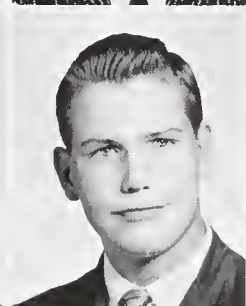





B. SMITH  
JUDY SMITH  
SPRINGER

C. SMITH  
L. SMITH  
SPRINKLE

E. SMITH  
R. SMITH  
STALEY

L. SMITH  
SNOW  
STANFIELD

JERRY SMITH  
SNYDER  
STANFORD

## Carol Smith is second girl president of GHS

BARBARA JEWELL SMITH, Bible Club 2; Honor Roll 3. . . . CHARLES RALPH SMITH, D.O. 4; Office Assistant 4. . . . EMILY CAROL SMITH, Civinettes 2, 3, 4; Citizenship Honor Roll 2; College Day Hostess 4; Euterpe-Symphonia Vice President 2, 3, 4; Girl Scouts 2, 3, 4; Homeroom Secretary 2; Honor Roll 2, 3, 4; JCL 2, 3, 4; Inter-Club Service Council 2; May Court 2, 3; Orchestra 2; Spanish Club 4; Student Council 2, Secretary 3, President 4; Torchlight 3, 4. . . . IVERSON ASHBY SMITH, D.E. 4. . . . JERRY ISOM SMITH, D.E. President 4; Torchlight 4.

JUDY ANN SMITH, D.O. 4. . . . LANNY GRAHAM SMITH, D.E. 4; Football 2; Wheel Club 2, 3; Wrestling 3. . . . ROBERT CHARLES SMITH, Band 4; Transferred from Pilot Mountain High School 3. . . . RONALD DEE SNOW, Baseball 2.

. . . . JOYCE KAY SNYDER, Choir 4; Glee Club 2, 3; Honor Roll 2, 3, 4; Office Assistant 2, 3.

ARTHUR CONRAD SPRINGER, All-State Orchestra 3; All-Piedmont Orchestra 3; Homeroom Treasurer 4; Honor Roll 2, 3, 4; Jr. Engineers 3; Los Condes Service Chairman 4; Orchestra 2, 3, President 4; Torchlight 4. . . . BETTY JEAN SPRINKLE, Choir 4; College Day Hostess 2; Glee Club 2, 3; Honor Roll 2. . . . MICHAEL HOLT STALEY, Basketball Manager 2; Football Manager 3, 4; Philomathions 4; Monogram Club 3, 4; Track 2. . . . HELEN VAN GIESEN STANFIELD, Choir 3, Vice President 4; Citizenship Honor Roll 3; FTA 3, 4; Glee Club 2; Gold Star 4; History Honor Society 3, 4; Homeroom Vice President 2, President 4; Honor Roll 2, 3, 4; Silver Star 3; Torchlight 4. . . . RICHARD HIATT STANFORD, DeMolay 2, 3; Homeroom Vice President 2.

## Seniors

JANE ABIGAIL STARR, Bible Club 3; Homeroom Treasurer 3. . . . JOHNNY DOUGLAS STARR, Bible Club 3; Golf 2; Homeroom Vice President 2, 4; Los Condes 2, 3, 4; May Day Pageant 2, 3; Traffic Squad 4.

RONALD CRAIG STEED, Band 2, 3, 4; Homeroom President 2; Honor Roll 2, 3, 4; Track 3; Wrestling 2. . . . TOMMY VANDERBURG STEED, Christmas Pageant 3; Monogram Club 3, 4; Swimming 2, 3, 4; Traffic Squad 4; Track 2, 3.

CHRISTINA BARRIE STEWART, Bible Club 3; Cheerleader 3, 4; Christmas Pageant 3; Honor Roll 3; May Day Pageant 2; Playmasters 3, President 4; Speedball 2, 3, 4; Swimming 2, 3, 4. . . . WILLIAM RONALD STEWART, Band 2, 3; VIC Club 3, 4.

MONTY YOUNG STOKES, JCL 3, 4; Office Assistant 3; Transferred from Guilford High School 3. . . . CHARLES ANTHONY STONE, D.O. 4.

JUDITH MCGILL STONE, Bible Club 4; Christmas Pageant Reader 4; Civinettes 2, 4, Treasurer 3; College Day Hostess 4; FTA 3, 4; Gold Star 4; Homeroom Treasurer 2, 3; Honor Roll 2, 3, 4; Inter-Club Council President 4; JCL 2, Vice President 3; Marshal 3; Office Assistant 2, 3, 4; Silver Star 3; Spanish Club 4; Torchlight 3, President 4. . . . GARLAND HERBERT STOUT, Baseball 3; Philomathions 3, 4; Jr. Civitan 4; Monogram Club 4.

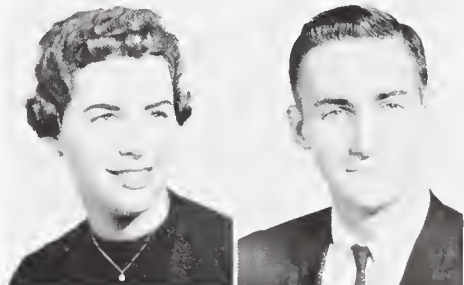
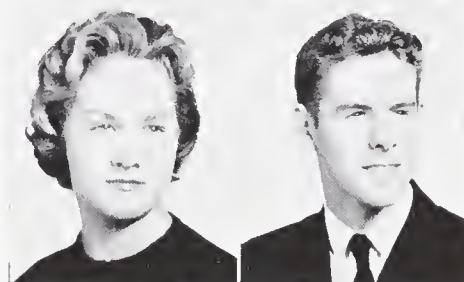
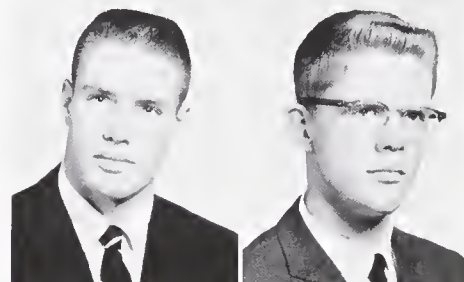

PRESIDENT of GHS Carol Smith is well-known to assembled students.



# Seniors

JOHN CLEAVOUS STUART, Glee Club 2; Choir 3, 4; Christmas Pageant 4; D.O. 4; Swimming 4; Tennis 4. . . . CARL EDWARD STYNE. . . . ESTHER PENDLETON TALIAFERRO, Bible Club 2, 4; Cheerleader 2, 3, Head Cheerleader 4; Citizenship Honor Roll 2, 3; Civinettes 2, 3, 4; Homecoming Court 4; Homeroom Vice President 3, President 4; Honor Roll 2, 3, 4; JCL 2, 3; Office Assistant 4; Student Council 2; Treasurer of Student Body 3; Swimming 2, 3; Torchlight 3, 4. . . . JOHN HAWKS TASKER, JR., Basketball 2, 3; Football 3, 4; Honor Roll 2. . . . BOYD FREDRIC TAYLOR, Honor Roll 2, 3, 4.

DIANE RAE TAYLOR, Christmas Pageant 3; D.O. 4; FTA 3; Glee Club 2, 3; *Whirligig* 2, 3. . . . CONNIE SUE THACKER, D.O. Trades Secretary 4. . . . ANN WHARTON THAYER, Junior Varsity Cheerleader 3, Varsity Cheerleader 4; Citizenship Honor Roll 2; Civinettes 2, Second Vice President 3, First Vice President 4; FTA 3, 4; Gold Star 4; Homeroom Secretary 2, 3; Honor Roll 2, 3, 4; JCL 2, President 3, State Treasurer 4; May Day Pageant 3; Office Assistant 2; Silver Star 3; Torchlight

3, 4; *Whirligig* 2, 3, Literary Editor 4; Youth Council 3. . . . DAVID LLOYD THOMAS, Homeroom President 2; Honor Roll 2; Library Staff 3, 4; May Day Pageant 3; DeMolay 2, 3, 4. . . . REBECCA DAWN THOMAS, Band 2, 3; FTA 4.

EDITH MERRITT THOMAS, Band 3, 4; JCL 3, 4; Transferred from Guilford High School 3. . . . BERRY GARD THOMPSON, Bible Club 3; Homeroom Secretary 3, 4; May Day Pageant 3. . . . HARRIET ISENHOUR THOMPSON, Civinettes, 3, 4; College Day Hostess 4; FTA 4; Gold Star 4; Homeroom President 2; Honor Roll 2, 3, 4; Silver Star 3; Student Council 3, 4; Torchlight 3, Vice President 4. . . . JOHN HENRY THOMPSON, III, Bible Club 4; Choir 3, 4; Football 2, 3, 4; Glee Club 2; Citizenship Honor Roll 3; Monogram Club 4; Philomathions 2, Treasurer 3, President 4; Homeroom President 3, Vice President 4. . . . MICHAEL MORRIS THOMPSON, Football 2, 3; Citizenship Honor Roll 2, 3; Homeroom Vice President 2, 3; Honor Roll 2, 4; JCL 2, 3; Jr. Engineers 2, 3, 4; Marshal 3; School Store 3; *Whirligig* 2, 3, 4; Track 2, 3.

STUART  
D. TAYLOR  
E. THOMAS

STYNE  
THACKER  
B. THOMPSON

TALIAFERRO  
THAYER  
H. THOMPSON

TASKER  
D. THOMAS  
J. THOMPSON

B. TAYLOR  
R. THOMAS  
M. THOMPSON

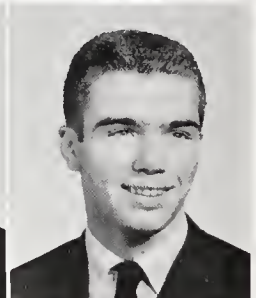
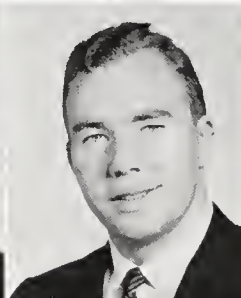
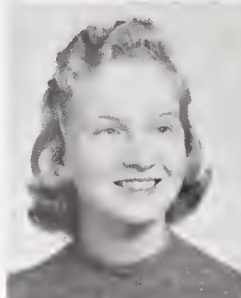
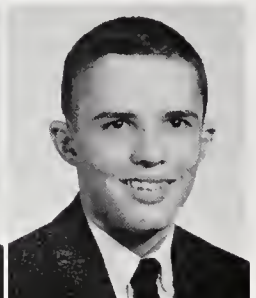



R. THOMPSON  
GALE TROXLER  
UNDERWOOD

THORNBERRY  
GEORGE TROXLER  
UPCHURCH

THORNLEY  
TUCKER  
VAUGHN

THRASHER  
J. TURNER  
VINCENT

TOMLINSON  
M. TURNER  
vonHERRMANN

RACHAEL GLENDA THOMPSON, Bible Club 4; May Day Pageant 4. . . . CHESTER MACK THORNBERRY, D.E. Treasurer 4; Wheel Club 3. . . . LINDA MILDRED THORNLEY, College Day Hostess 4; FTA 4; JCL 2; Jr. Engineers 4; May Day Pageant 3; School Store 3; *Whirligig* 4. . . . DAVID WILLIAM THRASHER, Band 2, 3, 4; Bible Club 4; Citizenship Honor Roll 2; Philomathions 3, Chaplain 4; JCL 3. . . . LAURA BURNETT TOMLINSON, FTA 4; JCL 2; Honor Roll 3.

GALE SCOTT TROXLER, Band 2, 3; College Day Hostess 4; FTA 2, 3, 4; Homecoming Court 4; Honor Roll 2, 3, 4; JCL 2, 3, 4; May Day Pageant 3; Medical Club 4; Torchlight 3, 4. . . . GEORGE WESLEY TROXLER, Bookroom Club 3, 4; History Honor Society 3, 4; Honor Roll 2, 3. . . . BETTY LOUISE TUCKER, FTA 3, 4; Homecoming Court 4; Homeroom Secretary 2; Marshal 3; May Day Pageant Maid of Honor 2, Court 3; Secretary of Sophomore Class 2; Youth Council 3,

Secretary 4. . . . JOHN PATE TURNER, Football 2; Homeroom Treasurer 4; JCL 4; May Day Pageant 3; Office Assistant 4; Track 4; Les Freres 4. . . . MILDRED FAYSSOUX TURNER, Band 2, 3; FTA 4; Orchestra 3; Youth Council 2.

PATRICIA DAWN UNDERWOOD, D.O. 4; Girls Varsity 3; Honor Roll 2, 3. . . . LINDA GAYLE UPCHURCH, FTA 4; Glee Club 3, 4; Homeroom Treasurer 2. . . . JANET LUCILLE VAUGHN. . . . ROBERT LUTHER VINCENT, Band 2; D.O. 4. . . . BAVARD BARNWELL M. vonHERRMANN, Basketball 3, 4; Football 3, 4; Philomathions 2; History Honor Society 3, 4; Homeroom President 2, 3; Honor Roll 2, 3, 4; Junior Class Vice President 3; Jr. Civitan 2, Second Vice President 3, District Sergeant-at-Arms 3, North Carolina District Governor 4; Marshal 3; Monogram Club 4, Vice President 3; Silver Star 3; Spanish Club 3, 4; Student Council 2; Torchlight 3, 4; Traffic Squad 4; Track 2, 3, 4.

## Betty Tucker reigns as '59 GHS homecoming queen



SUSAN EMBREY WADE, Gold Star 4; History Honor Society 3, 4; Homecoming Court 4; Honor Roll 2, 3; JCL 3; Jr. Engineers 3; Quill and Scroll 3, 4; Silver Star 3; *Whirligig* 3, 4; Torchlight 4. . . . MICHAEL NEIL WAGONER, Band 2, 3, 4; Football 3, 4; Philomathions 3, Treasurer 4; Key Club 4; Wrestling 4. . . . CHARLES MARION WALES, Les Freres 3; Traffic Squad 4. . . . ALFRED JENNINGS WALKE, Band 2; Basketball Manager 2, 3, 4; Cafeteria Staff 2, 3; Choir 4; Football 3, 4; Philomathions 2, 3, 4; Jr. Civitans 2, 3, State Sergeant-at-Arms 4; Monogram Club 3, President 4; Track 2; Traffic Squad 4. . . . JANIE LEIGH WALL, Choir 4; Civinettes 3, 4; FTA 3, Parliamentarian 4; Glee Club 2, 3; Homeroom Treasurer 2, 3; Honor Roll 3; JCL 2, Treasurer 3; May Day Pageant 3; Miss School Spirit of Junior Class 3; PTSA Board 3; Student Council 4; Youth Council 3; Chairman of Youth Recreation 4.

JAMES PEARSON WALL, Baseball 3, 4; Bible Club 3; Football 3, 4; Homeroom Vice President 4; Honor Roll 2; Monogram Club 3, 4. . . . WIL-

LIAM PLACE WALTERS, Honor Roll 3, 4. . . . ALLEN EDWARD WANNAMAKER. . . . KATHRYN ANNE WARE, Honor Roll 3; JCL 2, 3, 4. . . . ROGER HATCHER WARING, Baseball 2; Golf 2; Homeroom Secretary 2, Vice President 3; Honor Roll 2; Track 3; Wrestling 3.

MARGUERITE ANN WATERS, Civinettes 4; History Honor Society 3, 4; Homeroom Secretary 2; JCL 2, Secretary 3; Library Staff 2; Silver Star 3; Torchlight 4. . . . JACK OWEN WATSON, Football 2, 3, 4; Gold Star 2, 3; Philomathions 2, 3; Homeroom President 4; Honor Roll 2, 3, 4; Key Club 2, 3, 4; Torchlight 4; Track 2, 4; Wrestling 2, 3, 4. . . . MARTHA WARREN WATSON, Band 2, 3, 4; Euterpe-Symphonia 3, Secretary 4; FTA 3; Homeroom Vice President 2, Secretary 3; Honor Roll 2; May Day Pageant 3; Orchestra 2, 3, 4; Quill and Scroll 4; Youth Council 3. . . . REBECCA JANE WATSON, Band 2, 3, 4; Band Librarian 2, 3, 4; Honor Roll 2. . . . MARY ANN WATSON, Bible Club 3; Choir 4; FTA 3, 4; Glee Club 2, 3.

WADE  
JAMES WALL  
WATERS

WAGONER  
WALTERS  
R. WATSON

WALES  
WANNAMAKER  
J. WATSON

WALKE  
WARE  
MARTHA WATSON

JANIE WALL  
WARING  
MARY ANN WATSON





WAYNICK  
WELTNER

WEBER  
WESSELHOFT

WELLS  
WEST

E. WELKER  
WESTBROOK

J. WELKER  
WESTMORELAND

## Bayard vonHerrmann is state Jr. Civitan Governor

JUDITH LOUISE WAYNICK, Swimming 4. . .  
MARYANN WEBER, Band 2, 3, 4; Band Librarian 2, 3, 4; Euterpe-Symphonia 3, President 4; Honor Roll 2, 3, 4; JCL 3, 4; Jr. Engineers 2, 3; Orchestra 4; Silver Star 3; Torchlight 4. . .  
DAVID ELLIOT WELLS, Band 2; Philomathions

3, 4; Jr. Civitans 2, Secretary 3. . . EARL DAVID WELKER. . . JERRY LEO WELKER.

PETER NISSEN WELTNER, History Honor Society 3, Vice President 4; Honor Roll 2, 3, 4; Guidance Center Assistant 2; JCL 3, 4; Key Club 4; Quill and Scroll 3, Secretary 4. . . CAMERON GAYLE WESSELHOFT, Bible Club 3, 4; FTA 3, 4; *High Life* 2; Homeroom Secretary-Treasurer 4. . . TOMMY LEE WEST, Band 2, 3; D.E. 4. . . BETTY JEAN WESTBROOK, Homeroom Secretary 2. . . MARY LYNN WESTMORELAND, History Honor Society 3, Treasurer 3; Homeroom Vice President 2, Treasurer 3; Honor Roll 2, 3; JCL 2; Jr. Engineers 3, 4; Library Staff 2; Quill and Scroll 3, 4; School Store 3, 4; Torchlight 4.



**INJURED** Whirlie star Burton makes good use of powerful teammates vonHerrmann and Thompson.



# Medical Club picks Scottie Troxler for President

DEWEY LESTER WHICKER, Christmas Pageant 4; Gold Star 4; Honor Roll 2, 3, 4; Inter-Club Council 4; JCL 3, 4; Key Club 3, 4; Silver Star 3; Traffic Squad 4; Torchlight 4. . . CATHERINE JANE WHITE, FTA 4; Honor Roll 2; School Store 3, 4. . . ROBERT MELTON WHITE, JR., Band 2. . . JAMES NEIL WHITESELL, Choir 4; Glee Club 2, 3. . . MARTHA ELIZABETH WHITLEY, Transferred from E. C. Glass High School 4.

HELEN RUTH WILHOIT, Basketball 2; D.O. Secretary 4; Honor Roll 2, 3; VIC Club Treasurer 4; Volleyball 2; Speedball 2. . . FRANKLIN WAYNE WILLARD, Bible Club 3; DeMolay 2, 3, 4. . . ANNETTA ELIZABETH WILLETT, D.O. 4; Honor Roll 2, 3. . . DAVID CURRY WILLIAMS, Choir 3, President 4; DeMolay 2, 3,

4; Glee Club 2; Homeroom President 2, Vice President 3; Honor Roll 2, 3, 4; Traffic Squad 4. . . JERRY WAYNE WILLIAMS, Bookroom Club 3; D.O. Vice President 4; Honor Roll 3.

JEWEL SYDNEY WILLIAMS, Bible Club 3; Christmas Pageant 4; Euterpe-Symphonia 2, 3; French Club 4; FTA 4; Gold Star 4; History Honor Society 4; Honor Roll 2, 3, 4; Silver Star 3. . . LORETTA S. WILLIAMS, College Day Hostess 4; D.E. 4. . . LYNDA LOU WILLIAMS, Band 2, 3, 4; Euterpe-Symphonia 2; Honor Roll 3; Orchestra 2; Spanish Honor Society 3, 4. . . SUSAN FRANCES WILLIAMS, History Honor Society 4; Homeroom Secretary 4; Honor Roll 2, 3, 4; JCL 2, 3, 4; Jr. Engineers 3, 4; Medical Club 4; Silver Star 3; Torchlight 4. . . THOMAS LEE WILLIAMS, Choir 3; D.E. 4; Glee Club 2.

WHICKER  
WILHOIT  
JEWEL WILLIAMS

C. WHITE  
WILLARD  
LORETTA WILLIAMS

R. WHITE  
WILLETT  
LYNDA WILLIAMS

WHITESSELL  
D. WILLIAMS  
S. WILLIAMS

WHITLEY  
JERRY WILLIAMS  
T. WILLIAMS



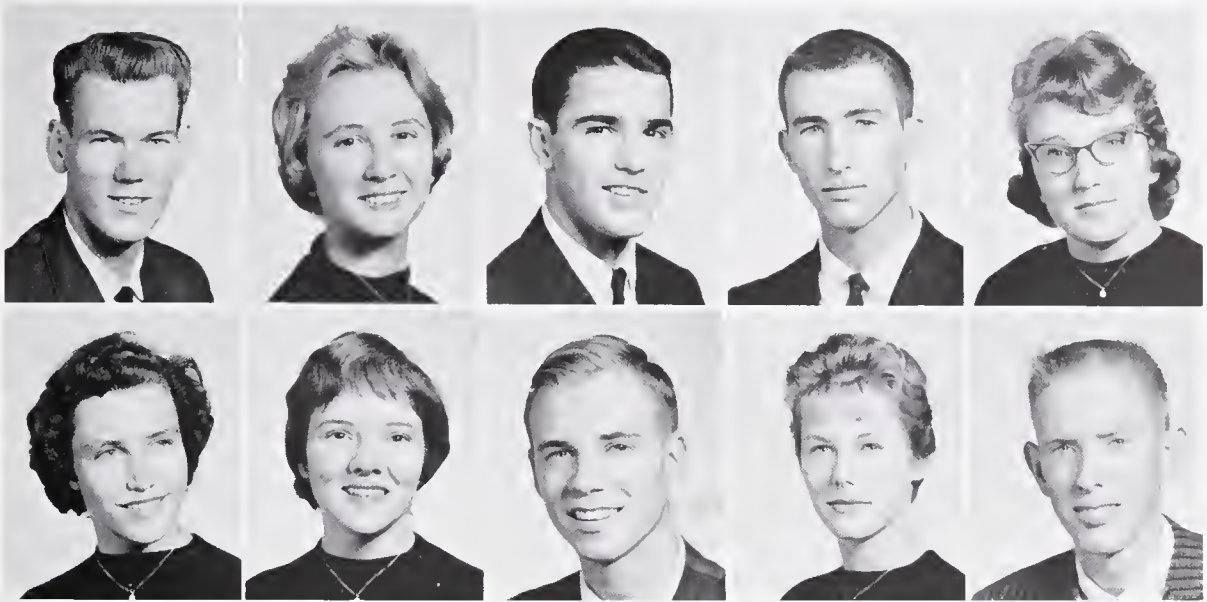

WILLIAMSON  
D. WRENN

WILMOTH  
J. WRENN

WILSON  
O. WRENN

WINSTEAD  
S. WRENN

WOOD  
WRIGHT

JERRY WAYNE WILLIAMSON, Wheel Club 2, 4, Secretary-Treasurer 3. . . . SAUNDRA LOU WILMOTH, Transferred from Jefferson City, Tennessee 4. . . . THOMAS MacARTHUR WILSON Homeroom President 2, Traffic Squad 4. . . . TOMMY JACKSON WINSTEAD, Homeroom President 4; Jr. Jaycees 3, 4; Marshal 3; May Day Pageant 3; Wrestling 3, 4. . . . IRENE McMILLAN WOOD, Bible Club 3, 4.

DELORES VALERIE WRENN. . . . JONLYN FRANCES WRENN, Homeroom Secretary 2; Library Staff 2. . . . OSCAR IKE WRENN, Choir 3, 4; Golf 3, 4; Jr. Jaycees 3, 4. . . . SUE ANNE

WRENN, Softball 2; Speedball 2, 3; Bible Club 3, 4; Cheerleader 3, 4; Christmas Pageant 3, 4; GAA 2, 3, 4; GAC 2, 3, Secretary 4; Homeroom President 2, Secretary 3; Marshal 3; May Day Court 2, Maid of Honor 3; Youth Council 2, 3; Homecoming Court 4. . . . DOUGLAS GRAHAM WRIGHT, Band 2, 3, 4.

PATRICIA DIANE WRIGHT, D.O. 4; Homeroom Secretary 2; VIC Club 4. . . . LADDIE CHARLES WUCHAE, DeMolay 2, 3, 4.

ELIZABETH DELL WYRICK, Choir 4; Euterpe-Symphonia 3, 4; Glee Club 2, 3; Homeroom Vice President 4. . . . GEORGE ALDON YELVERTON, Homeroom Treasurer 2; DeMolay 2, 3, 4.

JOAN CARROLL ZACHARY, Bible Club 4; Choir 4; Euterpe-Symphonia 3, 4; FTA 4; Honor Roll 4; Homeroom Vice President 2, President 3; May Day Pageant 4. . . . MARIANNE LOUISE ZIMMERMAN, FTA 4; Honor Roll 2, 3, 4; JCL 2, 3; May Day Pageant 2, 3; Silver Star 3; Gold Star 4; Christmas Pageant 4.





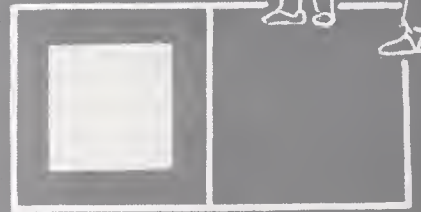
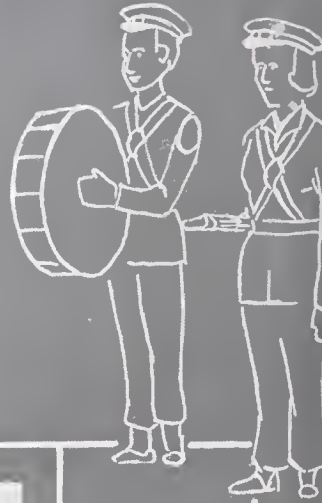
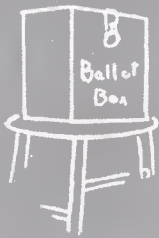

# Organizations

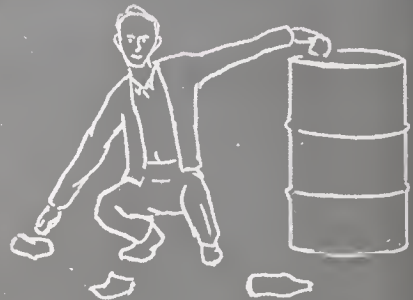



Not only is the ability to lead an important quality, but so is the ability to follow. In all of Senior High's organizations — from service clubs to musical groups — opportunities to develop such qualities are abundant. Students learn to welcome responsibility and to take pride in a job well done; they recognize need for comradeship and cooperation. Success demands these realizations, and for the mindful student, Senior High adequately meets the needs.



General Samuel Anderson

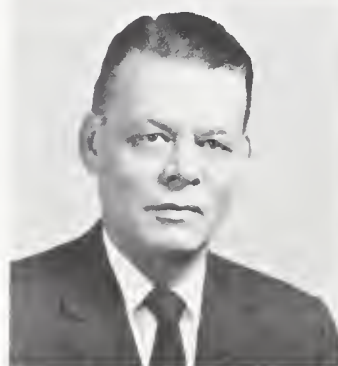

Mr. Joseph M. Hunt

Mr. Carson Bain







**STUDENT BODY** officers—*Seated:* McNeely, President Smith. *Standing:* Harmon, Stout, Wall, Blair.

## Dynamic Student Council

Members of the Student Council began this school year by sponsoring the sophomore orientation and elections, and helping with the registration for classes. With Carol Smith at its head, these representatives of the students worked long hours at often thankless tasks. The "Council Corner" in *High Life*, written by various members, lunchtime recreation in the girls' gym, awarding scholarship plaques, and the weekly Council reports in all homerooms

**STUDENT COUNCIL** converts responsible student opinion into GHS rules. *Front row:* Pfaff, D. Wellons, Anderson, Rankin, King, Meadows, Minton, Parker, Boren, Harris, Gordon, Wayneick. *Second row:* Wall,

Tontz, J. Harmon, B. Wellons, Coble, Whiteside, Bowen, Conner, Blair, Sink. *Third row:* Childress, V. Harmon, Jones, Tate, Stout, Angel, Neese, Thompson, Crutchfield, Groome, McNeely, Smith.





## works hard at serving



**FROM FUNDS** donated by student body, the council buys and packs food as Thanksgiving gift to janitorial staff.



**DISCUSSIONS** at weekly council meetings rarely end in unanimous agreement.

were only a few of the valuable services carried out through the diligence of the Student Council.

Members of the Council made arrangements and decorated for Midwinters—using “Mardi Gras” as their theme. On Honor

Code Day representatives from the Council were dispatched to homerooms to help a panel in each room discuss the GHS Honor Code. Under the supervision of Miss Mary Furey and Mrs. Mary Moody, the council enjoyed a year full of service to others.

**COMMITTEE** headed by Wellons sponsors revision of club constitutions, then presents official charter to each club president.







**YOUTH COUNCIL** — *Kneeling:* White, Gibboney, Weeks, Parks, Clark, Bondanella. *Second row:* Biser Sartin, Tucker, C. Pledger, P. Pledger, Foster, McKee,

Martin, Latta, Wall. *Third row:* Glascock, Mock, Anderson, Gill, Kennedy, Weleh, Helton, Andrews, Beeson, Clapp, Cox, Advisor Parker.

## Youth Council's open houses add to student fun

**YC OFFICERS:** Glascock, Anderson, Chairman Wall, Parks, Tucker.



Balloons were popped, faces were covered with whipped cream, and peculiar concoctions were swallowed by sophomores at the initiation into Youth Recreation Council. After each home football or basketball game, the council held an open house. There some students enjoyed dancing to the music of a swinging band or the latest platters; others munched refreshments and gabbed about the outcome of the game. At Halloween the council members went "trick or treating" for UNICEF; also they helped decorate for Midwinters and the Spring Prom. Their colorful float entered in the Christmas parade won third prize in the competition.

## Two Library Council members hold top state offices

The library council members are all members of the North Carolina High School Library Association, and they certainly made their presence in this organization felt. Pat Adams was state president, Peggy King state vice president. The state convention met in Greensboro April 8-9, with these members helping to make it successful.

In addition, library council boys helped by showing films to classes, and the council made work easier for students by checking their permits and helping them locate references. The student body would almost literally have been lost without them.



**LIBRARY CLUB officers:** Keller, March, President Bennett, Bullock, Smith.

**LIBRARY CLUB members—***Front row:* J. Bullock, A. Bullock, Radcliffe, D'Alessandro, Adams, King. *Second row:* Librarian Miss Herring, Ball, Osbourne, McFarland, Smith, Eldridge, Harrison, Hart, Miss

Weir, Assistant Librarian. *Third row:* Pearlman, Hackett, Haralson, Nicks, Moffitt, Baker, Ponzer, Marsh, Case, Thousandberger. *Fourth row:* George, Thompson, Thomas, Keller, Lovelace, Bennett.







**TRAFFIC SQUAD** — *Front row:* Advisor Mr. Don Darnell, McGowen, Bowen, Check, Wales, Traffic Chief Blair. *Second row:* Whicker, Atkins, McCormick, Murphy, Jones, Harris. *Third row:* W. Mc-

Nairy, Wilson, Black, Gibboney, Fesmire, Starr. *Fourth row:* Gordon, Burton, S. McNairy, Parker, Sink, Parks, vonHerrmann. *Fifth row:* Derhy, Conner, Bright, Walke, Inman, Flynt.

## Traffic Squad helps maintain order around Senior

**TOP MEN** on traffic squad hold an impromptu meeting. *Left to right* are Assistant Atkins and McNairy. *Center:* Chief Blair and Advisor Darnell.



At the beginning of the school year, sophomores may have been confused by members of the traffic squad who constantly voiced opinions as to which stairs to go up, which doors to go out, and where not to walk. The sophomores soon realized, however, that the fellows wearing blue arm bands were doing a big job well. Before and after school and between classes, these thirty-three seniors, under the able leadership of Traffic Chief "Tootie" Blair and advisor Mr. Darnell, kept the sometime rambunctious population of GHS in order. Through conscientious effort, but with plenty of time for laughs, the traffic squad fulfilled an important role this year.

Over 255 miles of city and county roads, the big orange fleet of school buses rolled daily. The Wheel Club boys propelled the seventeen buses and safely transported around 2,000 pupils daily to and from Greensboro's city schools. Mornings and evenings found them patiently making their rounds, in spite of rain or cold, chattering children, or popping bubble-gum. Mr. Lody Glenn, advisor of the group, selected dependable boys for this important job and kept close checks on their driving habits. Once a month at the Mayfair Cafeteria, the club gathered for a supper meeting, an enjoyable reward for these harassed GHS bus drivers.



OFFICERS of the Wheel Club are McCoy, Stack, Atchison, President Sharpe, Advisor Mr. Lody Glenn.

## Wheel Club gives 2,000 students daily transportation

WHEEL CLUB — *Kneeling:* Atchison, Fentriss, Jones, Moser, Dyer, Fecker, N. Jones, Matthews, Butler, Compton, Coble. *Standing:* Lackey, Brown,

Sharpe, Parker, Edwards, Hall, Parrish, Shelton, Stack, McCoy, Blair, Weeks, Advisor Glenn. These drivers transport 2,000 pupils a day.





## Six volunteer work groups are among the busiest



**PRINCIPAL'S OFFICE** workers—*Front row:* Cagle, Massel, Mullins, Crocker, Gaines, Stone. *Second row:* Riddle, Fry, Friend, Taliaferro, Miss Moore, Mrs. Coltrane. *Third row:* Kirksey, Childress, Moore, Winchester, Jones.

Typing endless reports, greeting visitors, and running errands kept volunteer office workers busy all year. Answering the GHS telephones, checking on tardies and looking up schedules are typical of services performed by Miss Wood's assistants. In the Guidance Center the helpers stayed busy with errands and filing.

At the school store, presided over by Mr. Johnson, workers cut coupons, took inventory, and prepared orders for stores in other schools. Mr. Glenn and his bookroom assistants counted, checked, and numbered thousands of books. The long line which formed at the bookroom several times a year always moved along quickly.



**BOOK ROOM** staff — Mr. Glenn, Coltrane, and Troxler — perform a job as tremendous as it is indispensable.



**SCHOOL STORE** helpers—Andrew, Westmoreland, White, Angel, Rich —take inventory for Mr. Johnson.

## people around school



**STAGE CREW** boys, Scruggs and Overman, have their hands full working lights for many assemblies. Nance is absent.



**DEAN'S OFFICE** assistants — *Front row:* Gunther, Walters, Anderson, McGrady, Shepard, Gardiner. *Second row:* Cain, Parrish, Moody, Wright, Anderson, Miss Wood. *Third row:* Frazier, Melvin, Hill, Kiser, Lamb.

Among the intricacies of ropes and lights and the confusion of scenery and amplifying equipment, the stage crew labored to help produce assembly programs smoothly. They, as well as the dozens of other volunteer helpers around GHS, were indispensable each day.

**GUIDANCE OFFICE** helpers—*Front row:* Pitt, Carmichael, Johnson, Thornlow, Ghostner. *Back row:* Stont, Perry, Gibson, Dees, Bailey, Rogers, Blackman.







**FUTURE TEACHERS OF AMERICA**, largest club at GHS—*Front row:* Glascock, Pinson, Wellons, J. Andrew, Blackman, Thayer, S. Anderson, Thomas, M. Watson, Hill, Haskell, Phillips, Caudle, M. Anderson, Carrigan, Bird, Ricketts, C. Waynick, Stewart, Pfaff, Flowe. *Second row:* Advisor Causey, Lamb, Harris, Wilkinson, Stont, McKee, Rubin, Boyles, Clodfelter, McCraw, MacFarland, Kiser, S. Johnson, White, Quinn, Greene, Emnis, A. Anderson, Greeson, Kirksey,

Turner, Tucker, Kirk, Lambeth, Howell, Richardson, B. Thompson, Pratt, Winchester, J. Waynick, S. Markham, Sharpe, Advisor Mitchell. *Third row:* Linda Moser, Horsman, R. Watson, Moore, Brady, Eiler, J. Anderson, Bargamian, Mueller, Paschal, Day, Gardiner, Hackett, Sandling, Friedman, Wall, Fifield, H. Thompson, McMin, K. Pledger, Pearman, Harmon, J. Williams, Lindley, Chostner, Chandler, Wrenn, Shepherd, Skenes, King, Meadows, D. An-

## FTA Club claims state president, largest membership

**FTA OFFICERS**—*Seated:* President Hinton. *Standing:* Wall, Waynick, Childress, Crocker, Pfaff.



As teachers' aides the Future Teachers of America tried in various ways to make the faculty's work lighter. During American Education Week the club sponsored Teacher Appreciation Day, on which they gave a homemade cupcake and an individual poem to each faculty member as a token of gratitude.

An entertaining skit depicting teaching through the centuries was presented at GHS by some of the members—with such success that they were asked to repeat it at several other schools.

Last fall excited preparations began for the state convention at High Point College. Our Benjamin Lee Smith chapter nomi-



drew, Prince, P. Pledger, Hubner, Zachary, Jarrard.  
*Fourth row:* Albright, Appel, C. Miller, Barney, F. Johnson, J. Jones, L. Miller, Bowles, Eldridge, Dees, Norris, Eubanks, Childress, Hinton, Lois Moser, Brennan, Adams, Godwin, Fentriss, McMasters, Kinney, Stone, Cannon, Erwin, Crocker, Mullins, Karnes, P. Jones, Stanfield, Thornley, B. Markham, Rich, Tomlinson, Sebastian, Spencer, Wesselhoft, Foster, Pittard, Higgins, Mann.

nated Jess MacFarland for state president. After enthusiastic campaigning by all members, she won the honor and was installed in the office. Annette Anderson was appointed state corresponding secretary.

**OFFICE** of state FTA president adds new duties as well as honor to Jess MacFarland and state secretary Annette Anderson.



**CUPCAKES** and poems are FTA gifts to teachers during Education Week.







MAKE-UP committee works to enhance a performer's beauty or to create the desired illusion.

The Playmasters, a group of students interested in dramatics, met once a month at the homes of members. Along with their advisor, Miss Causey, they discussed the various phases of dramatic skills, such as make-up, scenery, stage lighting, and acting, and they learned theatrical terminology. To become a member of Playmasters, each aspirant had to earn a minimum of 100 points by working on committees, by designing posters, and by various other projects.

Soon they began work on the one-act plays destined for the state dramatics contest at UNC in the spring. One-act plays sounded easy to produce—but judges are mighty strict!

As the *Whirligig* went to press, members of Playmasters were deeply engrossed, along

## Playmasters gain experience with one-act plays

VETERAN MEMBERS of Playmasters with their Advisor, Miss Causey, are Bennett, R. Jones, Clapp, Stewart, D. Jones, Roberson, C. Jones, Lovelace.





**PLAYMASTERS** rehearse for horrifying (?) "I Was a Teenage Dracula." *Front row:* Clark, student director Stewart, Clapp. *Second row:* McKee, Sink,

VonCannon, Day, Wrenn, Griffin, Holloman, Radcliffe, Jones, *Background:* Feustal.

**OFFICERS** of Playmasters, on threshold of actors' world, are Bennett, Jones, Clapp, President Stewart.



with other dramatics students, in preparing their three-act melodrama, "I Was a Teenage Dracula." Director Christina Stewart continually revised lines and some cast member's interpretation of his part. Typical of her remonstrances was: "No! No! You're supposed to look ghastly. Don't grin at me like that!" Meanwhile the assistant director and the crew were not idle. Various committees were solving technical problems associated with such a great production: finding enough thread to sew up that rip, enough paint to complete the scenery, and another can of shoe polish (black stockings are so hard to obtain). The play was finally presented, and the Playmasters sighed with well-earned relief and satisfaction.





GENERAL STAFF — *Seated:* Rudd, Foster, Perry, Gardner. *Standing:* Poole, McComb, Gresham, Conway, Patrick.

## Bi-weekly High Life keeps GHS readers up-to-date

LITERARY STAFF—Edwards, Pfaff, Acree, Deese, Carrigan, Barrier—write articles and features, read proof.



If you had dropped into the *High Life* "inner sanctum" at any recent sixth or seventh period you would surely have been surprised. For there, standing on a table, you would have seen Linda, staff cartoonist, busy sketching the traditional portraits of 1959 staff leaders. As the drawings progressed you could almost see Ralph pleading with the journalism students for just "one more ad!" Of course, at times his appeal was answered so well there wasn't room for

**BIG WHEELS** on *High Life* staff:  
Managing Editor Jones, Advisor  
Averett, Editor-in-Chief Black.

copy. Then Jean Ellen would panic. What to do with the Honor Roll? How could we possibly cut out part of "Senior Steadies"? Through it all Geanie added to the general confusion by misplacing everything. She continually wore the "Where's-My-Anacin" look.

Make-up for the sports pages was usually well taken care of unless Jeanie decided to "help" Bill and Tommy. Wade was always unhappy. Could he help it if all the jokes he wrote for "Hall Tales" seemed to be a little shady?

In spite of chaos, the paper always came out on time; the portraits were finally completed. From their place on the wall, staff members now stare at a meaningful cartoon on the opposite wall. The words beneath it read, "The pen is mightier than the sword."



**HIGH LIFE** room buzzes with activity as staff readies paper for publication.



**BUSINESS STAFF** of school newspaper: Barrroughs, Oliver, Ashley, Oates.





**TOP TWO** — Advisor Powell and Editor Rottman coordinate work of *Whirligig* staff to publish this book.

Chaos abounded in the new *Whirligig* room as the '59-'60 staff labored to win the eleventh straight All-American award. The staff swarmed in a beehive of activity from the time Sherry and her editors were elected in the Spring until the dummy was whisked off to the printers by Mr. Fleming.

Tootie's idea of taking group pictures in two days left the necessary time to capture those priceless moments, but nothing could ease the editing of copy for Ann and Jess. Jerry (we think) artistically carried the theme through the book while Larry (the other twin) methodically cropped and mounted pictures. With Mr. Colson's help Bev and Toni handled the money and urged salesmen to greater effort. Inevitable queries of "Where's the dummy?" could have a double meaning—the battered plan book or Preston—depending upon what kind of help was desired.

## Whirligig staff works for eleventh All-American

**WHIRLIGIG STAFF** members—*Front row:* Moser, LeCraw, Blackman, MacFarland, Colmer, Pegg, Gray, Friedman, Pearman, McKee, Gruehn. *Second row:*

McNairy, Leonard, Stack, Perry, Hough, Wade, Meadows, Thompson, Thornley, Brittenham, Rabin. *Absent:* Boren, Lail, Lawrence.





PICNIC by new staff to honor old is annual frolic.



STAFF members resort to the ridiculous to publicize—and sell—1960 *Whirligigs*.



BUSINESS affairs of *Whirligig* are looked after by Advisor Colson, Advertising Editor Settan, Business Manager Carter (at map).

SUPERVISING major phases of *Whirligig* production are Photography Editor Mills, Managing Editor Earle, Literary Editor Thayer, Art Editor J. Sawers, Engraving Editor L. Sawers.







**OFFICERS of Quill and Scroll**—*Front row:* Advisor Newman, Sikes. *Second row:* MacDonald, President Dinkel, Weltner.

"Candy! Anyone want to buy some delicious candy?" Through the halls this was the echo of ambitious Quill and Scroll members. They sold candy for funds to publish their annual issue of *Homespun*, containing poems and short stories by the talented group. This publication, edited by Tara Dinkel, was published in December and quickly sold out.

If you had happened to drop in on any of their meetings, you would have found the members deeply engrossed in their discussions and helpful criticisms of each other's writings. Mrs. Newman, advisor, and the club president, Tara Dinkel, skillfully stimulated members to develop their creative abilities.

## Members of Quill and Scroll publish "Homespun"



**QUILL AND SCROLL members**—*Front row:* Watson, Blackman, Advisor Newman, Hubner, Foster. *Second row:* Pitt, Kowal, Frontis, Deese, McNairy. *Third row:* Bargamian, MacDonald, Muller, Raynor, Gill. *Fourth row:* President Dinkel, Black, Wade, Radcliffe. *Fifth row:* Colmer, Rouse, Tasker, Troxler, Sikes. *Sixth row:* Cannon, Jernigan, Hatfield, Cockman, Weltner. *Seventh row:* Friend, Conway.

## Euterpe-Symphonia is visited by the state director



**EUTERPE-SYMPHONIA** members — *Front row:* B. Smith, Purgason, Pinson, Advisor Ayers, Watson, Foster, Weber. *Second row:* C. Smith, Gaskins, Kel-

lam, Paschal, Coltrane, Andreve, Moore, Norris, Mills. *Third row:* A. Ayers, Nance, Nantz, Beavers, Minton, Lamb, Littlejohn, Flowe, Pouzer, Wyrick.

The Euterpe-Symphonia metronome marked a rapid pace of events this year. The slow 4/4 time of November was enriched with a visit by Dr. George Perry, director of the N. C. Student Euterpe Clubs, who ended this meeting with a stirring Beethoven piano solo. During the last three months of school the time was a zippy 6/8. The first beat was a social, where all the members ate a delicious dinner together. The second and third beat were tied by Sharon Kellam, who prepared a yearbook and scrapbook for the members. The fourth beat was a Senior recital. The fifth and sixth beat fell on a two-day Euterpe state convention in early May.

**OFFICERS** of Euterpe-Symphonia—*Kneeling:* Watson, Foster. *Standing:* Mills, President Weber.







**BEGINNING GIRLS' GLEE CLUB**—*First row:* Jones, McNiston, Blair, Kellett, Cranford, Overman, Davis, Banner, Boyd, Baber, Harrison. *Second row:* Ackerson, Brown, McCoy, Melvin, Cox, Pearlman, Sprinkle,

Whitaker, Walters, Tate, Cavey. *Third row:* McNeely, Farmer, Jenkins, Barney, O'Brien, Goffe, Penny, Hartman, Hall, Hannlin, Clevenger. *Fourth row:* Karney, Alley, Andrew, Thackerson.

**BOYS' CHORUS**—*Front row:* Davis, Campbell, Hammond, Baker, B. Bullard, Cashion, Price. *Second row:* Apple, Culp, Perry, Pleasants, Glass, S. Sullivan,

Womack, P. Bullard. *Third row:* Craig, Christy, Gandy, J. Sullivan, Horney, Kutos, Myrick, Amos, Elliot. Their director is Miss Enla Tuttle.





**ADVANCED GLEE CLUB**—*Front row:* B. Shepherd, A. Shepherd, Gaskins, Kowal, Anderson, Winchester, King, Geoghegan, Helton, Waynick, Welch. *Second row:* Greer, Skenes, Walter, Hammond, Sharpe, Hutton, Purgason, Johnson, Stewart, Ham, Watson, Hors-

man. *Third row:* Truitt, Miller, Palmer, Sutton, Jackson, Ingham, Laskey, Smith, Harmon, Pearman, Brown, Cline, Lentz. *Fourth row:* Kirk, Foley, Teague, James, Paschal, Lund, Morris, Upchurch, Newton, Hubner, Simpson.

## Glee Clubs strive for vocal and verbal perfection

The beginners' glee club is a group of young hopefuls just starting the long climb to their coveted goal—a place in the choir. The next step up the ladder is the advanced glee club, for most of next year's choir members will come from this group. The main difficulties to be overcome by the singers are the mastery of "deep controlled breathing" and sight-reading, and the memorizing of words to dozens and dozens of songs.

At the Homecoming game the glee clubs joined the band and choir to sing selections from "Oklahoma," ignoring the threat of menacing clouds. For Torchlight tapping the advanced glee club provided a musical background. During the Christmas pageant all the singing groups thrilled the student body with inspiring carols. In spring the advanced glee club sang at the State music educators' conference at Woman's College.



# Choir's polish comes with practice and programs



POLISHED programs at civic club luncheon meetings spread the choir's fame, enchant listeners.



CHOIR LIBRARIAN Judy Routh helps director Tuttle keep tabs on a vast number and variety of songs.

Glee Club members had a goal—a place in the choir. Seventy-two choir members had a goal too — perfection. To reach this goal they employed effort, energy, enthusiasm, endless hours of practice, and the infinite patience of “Tuttle” and “Meredith.” In classes and in study halls the directors worked with the group to improve vocal technique and sight-reading ability.

QUEEN'S MEN: (Below) M. Thompson, Gibbs, J. Thompson, Turner. Seated: Advisor Tuttle. Left: extra practice with Miss Meredith is one secret of choir's excellence.





**CHOIR** gives many sparkling performances during year. *Front row:* Ogburn, Acree, K. Jones, Kellam, Clapp, Mills, Kluttz, Groome, Sandra Marsh, Moring, accompanist Ronntree. *Second row:* Ennis, Emory, D. Jones, L. Jones, Futrell, Bowles, Zachary, Stanfield, McNeely, Wall, Kennedy, Crutchfield. *Third row:* Cates, Howie, R. Gibbs, Elkins, Owens, Sprinkle, Snyder, Ellis, Watson, Crabtree, Baker, Lamb,

Turner. *Fourth row:* Cheek, Walke, Roberson, M. Thompson, M. Gibbs, Martin, Bullock, S. Wrenn, Wyrick, Eubanks, Banks, I. Wrenn, McCulloch, Oldham. *Fifth row:* Fesmire, Maynor, Hardy, T. Thompson, Stewart, McGee, Williams, Routh, MacFarland, Sally Marsh, McNairy, Parks, Holloman, J. Thompson, Nelson, Vestal.

Choir and glee clubs joined the band in presenting a football half-time show of selections from "Oklahoma." In "An Evening of Music" the choir and orchestra demonstrated their musical skills. The Christmas holidays demanded programs for various civic clubs and church organizations and the Christmas music was enhanced by the choir. Excitement mounted during the second semester as the choir prepared for the world premiere of "Sinai," an impressive work for band and choir. Its presentation was an inspirational success.

**OFFICERS** of the choir are (*seated*) Stanfield (*standing*) Nelson, Williams, Kellam.







**ORCHESTRA—(Both pages)** *Front row:* Coltrane, Baber, Owens, Dunn, B. Foster, Gardiner, Cardwell, A. Foster. *Second row:* Edwards, B. Smith, Culpepper, Gerringer, McNeil, Cunningham, Littlejohn, Conner, Weber, Tippet, Springer, Wilkins, J. Anderson.

*Third row:* Minton, Goodwin, Kirk, Perry, Neese, Eldridge, Freedman, M. Watson, Lambe, Shaffer, Welch, Sartin, P. Leonard, K. Foster, Frick. *Fourth row:* Richman, V. Leonard, Kirksey, Bondanella, Ephland, Vincent, Brown, Flinchum, Sloan, Marsh.

## Senior High Orchestra performs with precision

**ENSEMBLE** makes music at 1959 Senior Tea.



After the highlight of the Choir-Orchestra concert in December, everyone in the orchestra started working toward another superior rating in the state contest.

The orchestra was well-represented in the All-State concert at Broughton High School in Raleigh, late in January. For this event nineteen musicians from GHS went to Raleigh. There also, a workshop orchestra, a training group for all-state, had six more members from Senior High.

"Singing Strings," an orchestra ensemble, was invited to play at the United Fund luncheon, the Coliseum opening, and a fashion show at Starmount.





Jones, Gordon, Sink, Stogner, Hartsook, Wilson, Stentz, Swaringen, A. Anderson, Andreve, K. Watson, Monroe. *Fifth row:* Director Kimball, Harriman, Charles, Mann, McNairy, Hardy, Lytle, Lambeth, Powell, Medlin, R. Smith, Moser, Kearnes, Eisenband, Pickard, Mauldin, Rankin, Mr. Fredrickson.

To mix play with such strenuous activities, the orchestra enjoyed several parties, a sophomore initiation, a Halloween party, and a Christmas party with the choir.

**ORCHESTRA COUNCIL**—*Seated:* McNeil, Andreve. *Standing:* Stogner, Coltrane, Owens, Charles, Foster, President Springer.



CELLOS get their cue during a concert number.







## Concert Band is



The Greensboro Senior High Band's three branches have been active this year; the training and concert bands have given concerts and performed in the state music contest; the 127-piece marching band has done its usual colorful half-time shows at football games.

Five concerts contained a varied repertoire, ranging from Wagner to "West Side Story." At the Midwinter Concert, the band

**BAND COUNCIL**—*Front row:* Latham, Pinson, President Bowen, Whiteside, *Second row:* Freedman, Mauldin, Conner, *Third row:* Wellons, Garren, Tate, *Fourth row:* Weber, Gordon, Lambeth, *Fifth row:* Dixon, Jones.



**CONCERT BAND**—*Front row:* Gardiner, B. White, Greene, Foster. *Second row:* Littlejohn, Pinson, Conner, Weber, Clark, Hughes, Broekman, Clarke, Thomas, Eiler, Boone, S. White, Flowe. *Third row:* Steed, Williams, Freedman, Eldridge, Jacobs, McNeill, Saunders, Gullett, Hanna, Crumley, Wayt, Fullington, Boyle, Harris, Hornbuckle, Garren. *Fourth row:* Ponzer, Latham, Chambers, B. Watson, Carter, Dixon, Skees, Weinrich, Quinn, Bowen, Johnson, Turner, D. Smith, Robinson, Tate, T. Jones, Deal, Gordon, Marsh, Sink. *Fifth row:* Rouse, Lambeth, Weeks, Potter, Hiatt, Thrasher, Bryant, Martin, Dalton, Meyer, Godwin, Moss, M. Watson, Lamb, S. Jones, Cory, Mills, Good, Giles, Whiteside, Jennings, Wagoner, Pearce. *Sixth row:* Mauldin, Rankin, Chandler, Pegg, Ferrell, Sloan, Wright, Nelson, Conway, Richardson, Boyles, Howe, Wellons, Moser, Powell, B. Smith, Medlin, Director Hazelman.

## first to perform Cousins' "Sinai"

had as guest trumpet soloist Mr. Emerson Head, director of the Wake Forest College band. Guest conductor at the same concert, Mr. Earle Slocum director emeritus of the UNC band, directed the premiere of his arrangement of the "Good Friday Spell" from *Parsifal*, by Wagner. The band was truly honored when Mr. M. Thomas Cousins wrote "Sinai" especially for the Senior High band and choir. This is considered the greatest honor ever bestowed on the band.

**NERVOUS** wait for judges' decision  
is final stage of state contest.





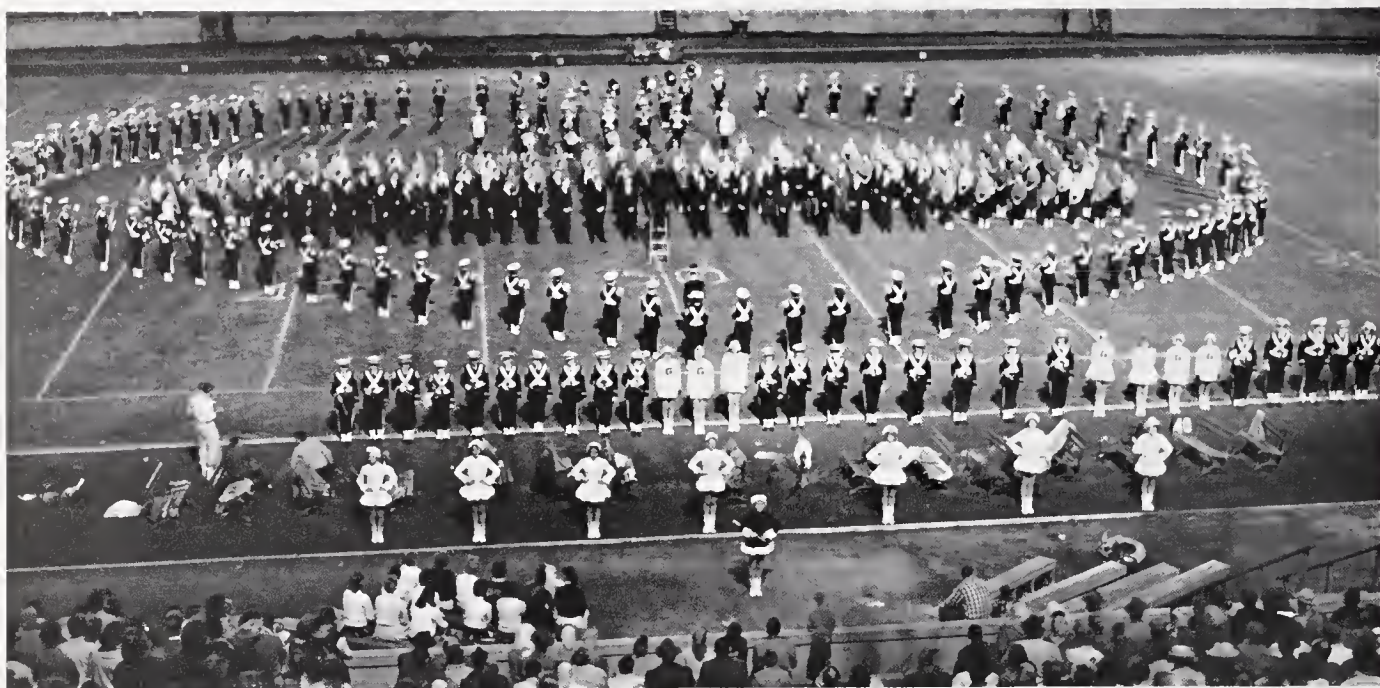

**BAND AND CHORUSES** team up for a delightful half-time show with "Oklahoma" tunes.

Although rain frustrated many attempts at marching and caused numerous mad dashes to the music building, the marching band put on many excellent shows, one of which was with the choir and glee clubs and featured selections from "Oklahoma." They also went to Charlotte to perform at the Shrine Bowl game.

In June, the concert band is going to Miami for the national Kiwanis Club Convention, and on to Nassau. Band members are looking forward to wearing the Bermuda shorts, which are the new "tropical uniforms."

Mr. Herbert Hazelman, widely recognized band director (and known to his loving students as "Herb") celebrated his twenty-third anniversary with the band this year. Graduating band members will remember "Herb" for his Madras shirts, his loud red vest, his cries of "No! Stupid! No!" to the percussion section, and his definition of the word "pungent." (Ask any oboe player.) Members will always consider playing in the band a wonderful and rewarding experience.

**BAND MEMBERS** maintain high quality through many hours of practice.







**MAJORETTES:** Rankin, Mandlin, Jensen, Lowe, Weinrich, Carter, Flowe, Chief Pegg.

## Band plans June concert trip to Miami and Nassau

**TRAINING BAND**—*Front row:* Hopkins, Gordon, Sheets, Pernar, Quincannon, Prince, Weeks, Bruce, Andrew, Rosental, Jones, Lowe, Hand. *Second row:* Eagle, Belch, Rose, Troxler, Nuckolls, Blumenthal, Phillips, Brugh, Lisk, Sampson, Albee, Barham, Yaskiewicz, Hedgepath, Nixon, Ward. *Third row:*

Lewis, Thrower, Day, Oakley, Coble, Williams, Cranford, Walters, Collins, Sleeper, Brogden, Purgason, R. Curtis, Edwards, Martin, C. Curtis, Fraley, Hinshaw. *Fourth row:* Director Herbert Hazelman, Ross, Smith, Harmon, Scarborough, Davis, Conrad, Thornlow, King, Jensen, Hudson, Meeks.







**TORCHLIGHT** members are pictured immediately after the fall tapping ceremony. *Front row:* L. Sawers, LeCraw, Pegg, Wall, McNeely, Stanfield, Adams, J. Jones, J. Sawers. *Second row:* L. Jones, Weltner,

W. McNairy, Watson, Dixon. *Third row:* Smith, Thompson, Parker, Crocker, Thayer, Taliaferro, Childress, S. McNairy, vonHerrmann, Stone, Earle, Sink, Conner, Troxler, Kennedy.

## Torchlight selects those who excel in scholarship,

**TORCHLIGHT** officers: Conner, Parker, President Stone, Advisor Madlin, Thompson.



Outstanding scholarship, leadership, service, and character—these are the qualities of the student of GHS who achieves acceptance into Torchlight National Honor Society. The moving strains of “Ave Maria” opened the tapping ceremony for new members—twice during the school year—as the older members of Torchlight filed into the darkened auditorium. Though the student body remained in quiet and serious anticipation, here and there could be heard a muffled, “I told you so!” or “Good! He really deserves it!” and sometimes a muffled gasp of amazement from a lucky student being suddenly tapped into this honored group. By giving a Talent Show, Torchlight members raised money for the scholarship they award annually. They were assisted in this project

**MEMBERS** get last-minute adjustment of caps and candles before tapping.



by their advisor, Mrs. Mary Madlin and by Miss Sara Mims. Then to offset tiresome details of various other projects, the members

## **character, and service**

held an initiation party for new members and, later, a picnic, where they enjoyed one last happy time together before graduation.

**PRESIDENT** Stone considers appearance at induction ceremony important.



**NEWLY-TAPPED** inductees march solemnly down the aisle during impressive tapping ceremony.





## JCL members plan discussion for state convention



**JCL OFFICERS:** Boone, Conner, Minton, President Pfaff, Bradley, Waters. *Seated:* Advisor Madlin.

New JCL members were inducted at a very impressive ceremony at which they took their oath and sang Latin songs. At another meeting Mr. Fredrickson's slides taken in Greece and Rome added to the members' enjoyment. At the Christmas program the members sang carols in Latin and the officers lighted Saturnalia candles. A spring program enjoyed by all of the members was a "singerama" of Latin songs.

Honor came to the local JCL when Ann Thayer was elected state treasurer. Cricket Conner and Priscilla Caudle attended the national JCL convention in Northfield, Minnesota, last summer. Putting to use some of what they learned, Cricket and Priscilla, with president Pam Pfaff and Mrs. Madlin, planned a discussion which they were responsible for at the State JCL convention on March 5 in Chapel Hill.

**JUNIOR CLASSICAL LEAGUE—Front row:** Advisor Madlin, Waters, Pfaff, Minton, Bradley, Boyles, Caudle, S. Anderson, Stentz, Gullede, Freedman, Curl, Purgason, Kowal, Hough. *Second row:* Thomas, Thayer, LeCraw, Smith, Clarke, A. Anderson, Horsman, McNeely, J. Anderson, Gill, Zimmerman, Littlejohn, Burwell, Ackerman, McMinn, Ogburn. *Third*

*row:* A. Waters, Mullins, Linda Moser, Boone, Perry, Lois Moser, Eiler, Quineannon, Meadows, Conner, Troxler, Wicker, Eldridge, Sloan, Haase, Stokes. *Fourth row:* Weltner, Brittenham, Weber, Neese, Roberson, Rankin, Radcliffe, Williams, Eubanks, Jernigan, Sloan, Conway, Andreve.





**SPANISH HONOR SOCIETY**, or Sociedad Honoraria Hispanica — *Front row:* Smith, Williams, McNeill, Rottman, Pruitt. *Second row:* Advisor, Miss Mannida Wales, Faust, B. Thompson, Bargamian, Miller,

Markham. *Third row:* Snyder, McGowan, Gibbs, Shu, Craig. *Fourth row:* Stone, Chandler, Haralson, Skees, Coltrane. *Fifth row:* vonHerrmann, Good, C. Thompson, Jones, Dixon, Burrows.

## Superior students of Spanish are in Honor Society

The Pedro Antonio de Alarcon chapter of Sociedad Honoraria Hispanica developed greater appreciation of Spanish culture and customs. Only those students having an average of ninety or better in first year Spanish were eligible for membership. In the fall the industrious "estudiantes" could be seen scurrying about selling Kleenex tissues from door to door. Profits from this sale were used to purchase a United States Savings Bond which was awarded to the conscientious student with the highest scholastic average in two years of Spanish.

**OFFICERS** of Spanish Honor Society: Standing beside the advisor, Miss Wales, are vonHerrmann, President Skees, Gibbs, McNeill.





## History Honor Society has an active first year



**HISTORY HONOR SOCIETY**—*Front row:* Colmer, Friend, Waters, Anderson, Hinton, Garton, Weltner, Westmoreland, Taliaferro, Candle, Lindley, Enbanks. *Second row:* Acree, Fifield, Stanfield, Wade, J. Williams, L. Jones, McNeely, Weber, Cooke, Clark,

Dinkle. *Third row:* McLawhorn, S. Williams, McDonald, Sloan, Check, Black, T. Jones, Troxler, Rottman, McNairy, Boyce. *Fourth row:* Gruehn, L. Sawers, Harper, J. Sawers, Haskell, Poole, Buffington, Skees, vonHerrmann, Horney, Advisor Fredrickson.

**OFFICERS** of History Honor Society: Weltner, Advisor Fredrickson, President Garton, Westmoreland.



Last spring the History Honor Society was formed to stimulate a deeper interest in history. It is composed of seniors who share more than a passing interest in the culture of past and present civilizations. The society met at the battleground to study the Battle of Guilford Courthouse, joined Woman's College students in seeing several films on Russian history, listened to the *Greensboro Daily News* political cartoonist, Mr. Sanders, talk on what is behind each cartoon, and had many lively discussions on world affairs. GHS's newest club took in new members twice during the year and met on first and third Tuesdays each month.

At the bi-weekly meetings of the Junior Engineers, interesting speakers presented topics relating to technical and industrial fields of science. Among the speakers were guests from chemical companies, plastic molding firms, biological supply firms and university research laboratories.

An annual project of the science club is the production of an assembly program. This year, because of the mushrooming interest in space travel, the program concerned the launching of a rocket.

The Junior Engineers have an active part in the Science Fair held in March. Besides helping with the planning and production, each member was expected to enter a project in the fair. With the help of the advisor,

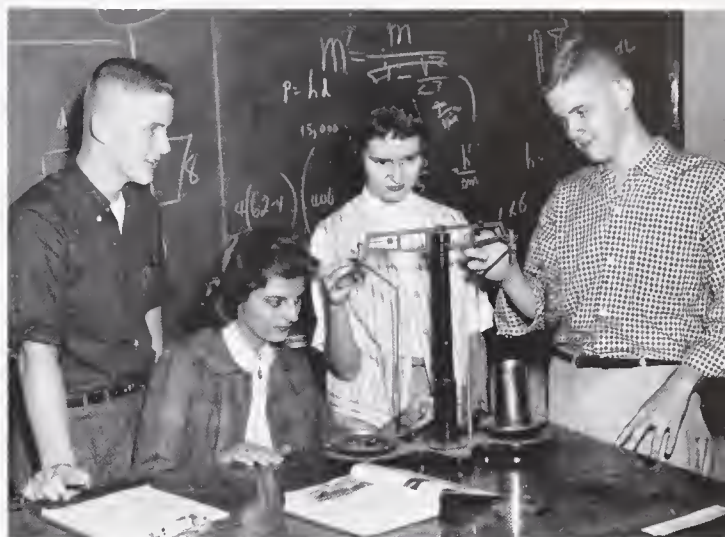

OFFICERS of Junior Engineers, studying a delicate balance scale, are President L. Sawers, Rottman, Williams, and J. Sawers.

Mr. David Upstill, the Junior Engineers had a very interesting and successful year.

## Junior Engineers give rocket-launching assembly

**JUNIOR ENGINEERS**—*Front row:* Westmoreland, President L. Sawers, R. Evans, Rottman, K. Evans, Kirksey, Reed, Thornley, McDonald, Charles. *Second row:* Williams, Anderson, M. Rubin, Zimmerman,

Gulledge, Odom, J. Rubin, Moore, Friend, J. Sawers. *Third row:* Mourne, Shirley, Rouse, Routh, Thompson, Dixon, Earle, Lambeth, Levy, Rosental. Mr. David Upstill, the club advisor, was absent.







**MONOGRAM CLUB** members — *Kneeling:* Peer, Walters, Brooks, Shu, Buchanan, Burwell, Harward, Howe, Jimmy Hill, Callicutt. *Second row:* Mr. Claude Manzi, advisor, McGowan, Lewis, Byrd, Nelson, Johnny Hill, Bowen, Staley, Cheek, Horney, Tedder,

*Burton. Third row:* Kasey, vonHerrmann, Walke, F. Black, Watson, Gray, Morgan, Harper, E. Black, Derby, Sikes, Elkins. *Fourth row:* B. McNairy, Flynt, Jamieson, Wall, Stont, Inman, Odom, S. McNairy, Gardner, Clark, Reed Rosental.

## Monogram Club sponsors sports assembly in gym

Confused by half-nelson, free throw, hammer-lock? Not after the assembly sponsored by the Monogram Club! This program introduced to the student body the basketball and wrestling teams and demonstrated

basic techniques involved in these sports. During the football season the lettermen sold programs and operated the down markers on the side lines.

Boys who had earned their big "G" in a varsity sport were eligible for membership in the Monogram Club. The organization promoted good sportsmanship in the student body and fellowship among athletes. It was on the field, in the gym, around GHS in general, and in close cooperation with the Athletics Department that the Monogram wearers fulfilled the club's purpose.



**MONOGRAM CLUB OFFICERS—**  
Black, Gray, President Walke,  
Burwell, Hill, Derby.

## Inter-Club Council regulates service club projects

This year the members of Inter-Service Club Council met when there was important business to be considered. At the various Sunday afternoon meetings throughout the year, council members discussed work and projects of their own clubs and compared notes on progress and service to the school. Mrs. Pfaff, their advisor, helped most in preventing the overlapping of different projects by two or more clubs. The primary purpose of the organization was to cultivate a close relationship between Greensboro High School service clubs and to make "service" a watchword. The council's rules for all the service clubs were strictly enforced.

OFFICERS are Quinn,  
President Stone, Jones.



INTERCLUB COUNCIL MEMBERS—*Kneeling:* Newnam, Lambeth, Jones, Keller, Luman. *Seated:* Good,

Whicker, Mrs. Kathleen Pfaff, Advisor, Quinn, Childress, Stone, Gresham, McNairy, Medlin.





## Civinettes are well known for their many projects



**JUNIOR CIVINETTES** — *Front row:* Parker, Pfaff, Childress, Wall, Thayer, LeCraw, Crocker, Harmon, McKee, Leonard, Blackman. *Second row:* Wellons, Friedman, Smith, MacFarland, Rankin, Burwell,

Jones, Waters, Kennedy, Taliaferro, Stone. *Third row:* Kellett, Boren, Mullins, Pegg, Thompson, Winchester, Quinn, Minton, Weinrich, and their advisor, Mrs. Jessie Coltrane.

Junior Civinettes began the year by presenting each sophomore a "Welcome to GHS" pencil. They donated *Leaves of Gold* to the library as a memorial to Roger Hobbs. Civinettes joined Civitans in providing a current events bulletin board for the student body, and the two clubs attended church together once a month. At home football games the girls distributed blue-

and-white shakers they had made. They painted the goal posts and sponsored buses to out-of-town games. On a Saturday morning with a little extra "elbow grease" they polished all the school trophies in the main hall and in the gym.

Christmas time brought the annual Gentlemen's Night Dinner and a reading of

**LOST AND FOUND** articles are made easily available by Civinettes.

**CIVINETTES** spend a busy Saturday burnishing school trophies.



## and their school spirit

"The Littlest Angel" by Mrs. Roy Smith. With this season came also the sale of fruit cakes — fifty pounds per girl! Funds from this sale bought copies of the classics for our school library, planted shrubbery on the front lawn, and tiled the office floor. To give everyone a chance to retrieve lost articles, Civinettes held a "lost and found" day. Also they sponsored a correct time announcement each morning. In January they emphasized the beginning of a new decade by giving every student a 1960 calendar. Next Civinettes helped the Children's Aid Society send out letters of appeal.

Highlights of the spring semester were the Civinette carnival and the state convention held in New Bern.

**FRUIT CAKES** give Civinettes sales experience, fill treasury.



**OFFICERS of Junior Civinettes**—Seated: Winchester, President Childress, Thayer. Standing: Wellons, Parker, Mullins, Mintou.



**SHAKERS** made by Civinettes add color to stadium crowds.





## Junior Civitans publish GHS Handbook, supply



**OFFICERS** of Jr. Civitans: Gray, McSween, White-side, President Iuman, Black, Garren, Hoyle.

In its fifth year of service, the Junior Civitan Club has done its share to improve Senior High. They began the year by giving all new students useful handbooks to help

**BULLETIN BOARD**, kept up-to-the-minute by frequent additions and revisions, is Jr. Civitan project.



them get acquainted with the school. The fall was full of Civitan projects, as the boys followed the handbooks with pocket bulletin boards. Then the club kept up-to-date a large bulletin board in the main hall to remind students of coming athletic events; and to help the athletic association, they sold season tickets. The Civitans put up school spirit posters, filled holes in the teachers' parking lot; and, to improve the appearance of the big sign in front of the school, the boys painted the letters gold.

Civitan service did not stop at school, however, for the club members were active in community affairs. They stuffed envelopes for the Children's Home Society, collected for TB and March of Dimes drives; at Christmas they gave food, clothing, and

**STATE OFFICERS** of N. C. District Junior Civitan—Treasurer Black, Governor vonHerrmann, Sergeant-at-Arms Walke — hold a last-minute session before leaving for the state convention.



## timely bulletin boards, furnish three state officers



**JUNIOR CIVITAN CLUB** keeps students posted on sports events by victory flags, signs, pocket cards. *Front row:* Sink, Garren, Jones, Inman, Whiteside. *Second row:* Troxler, Burton, Newnam, Earle, Gray, Morgan. *Third row:* vonHerrmann, Hill, Singletary, Hoyle, Medlin, McSweeney, Brittenham, Black, Stout, Walke. *Fourth row:* Wellons, Ephland, F. Black, Tate, Advisor Mr. Glenn McNairy, Flynt.

money to two needy families. In the spring the boys provided a chest of school supplies to children overseas.

To make money to pay for all these projects, the Civitans compiled the football programs and served as ushers at the football games. But their most important money-making project was the fruit cake sale. The final project was the yearly "Hall of Fame" trophy given at the Awards Day assembly.

The Senior High Junior Civitan Club was also active in state Civitan business, since members of this club were state governor, treasurer, and sergeant-at-arms.

**ARTISTIC** Civitans gild school sign.





## Junior Jaycees' gift to the school is permanent

To begin the year, the Junior Jaycees jumped right into serving Senior with projects to boost school spirit. To increase attendance at the football games, they held a "Name the Whirlbird" contest, with a transistor

radio for the winner. Club members also repainted the trash cans that they gave the school two years ago. On the goldpost at football games, Junior Jaycees hung a banner which they had made for the team to



**JUNIOR JAYCEES** members were known as Los Condes last year. They are, *front row*, M. Gurley, Davis, Starr, McCormick, Atkins, F. Gurley, Dixon. *Second row*: Perry, Rouse, Gresham, Bullock, Milton

Brooks, Cleaves, Christopher, Winstead, Lambeth. *Third row*: Crumley, Tippet, B. Jones, Polk, Good, S. Jones, Springer, Gardiner, Gordon, Ferrell, Wrenn, Peer, Lawrence.



run through. At the opening pep rally of the year, the club gave GHS decals to every student.

Each week the club honored one of the Senior's outstanding athletes on their "Athlete-of-the-Week" bulletin board. At the Awards Day assembly, club members gave

**TABLET** with our Honor Code engraved on it is lasting gift from Junior Jaycees to GHS.

## reminder of Honor Code

the athlete-of-the-week judged most outstanding, the athlete-of-the-year trophy, the Roger Hobbs Award. Also on Award's Day they gave a \$300 scholarship to an outstanding senior.

Making money to pay for all these projects was no problem for the boys, as they sold napkins and Kleenex and helped their sponsors, the Junior Chamber of Commerce, with paper drives and by picking up paper at the GGO.

Club members joined other clubs in collecting for the Heart Fund, the March of Dimes, and the TB drives. At the Honor Code assembly they presented the school marker with the Honor Code engraved on it. This was permanent evidence of one of their many service projects.



OFFICERS of Junior Jaycees — Seated: President Gresham, Lambeth. Standing: Gordon, Springer, Jones.

WHO is the Whirlibird? The winner gets a portable radio during Jr. Jaycees' Boost-School-Spirit campaign. Right: Spirits are high as Whirlibird cavorts.





## Many Key Club projects include brochures, auto



**KEY CLUB**—*Front row:* Foster, Whicker, Lester, F. McNairy, Bowen, Cheek, White, David Howe, Deal.  
*Second row:* Wagoner, O'Briant, Dan Howe, Shu, Taylor, S. McNairy, Horney, Watson, Gibbs, Gardiner.

*Third row:* Saunders, Weltner, Derby, Thompson, Jamieson, Goodrum, Clark, Keller, W. McNairy, Mills, Murphy.



**OFFICERS**—*Foreground:* President W. McNairy. *Front row:* Saunders, Cheek.  
*Second row:* S. McNairy, Horney.

As indispensable as a key is to a lock, so is the Key Club to Senior High. Being the oldest service club at GHS, the boys had fine traditions to uphold, and they worked hard to do so. The first week of school the Key Club gave "Alma Mater" cards to sophomores and name tags to all teachers and students.

The members also donated oranges to home and visiting ball teams, and in the gym they hung banners for all 4-A conference teams. They distributed programs at basketball games, and prepared brochures about the various sports. Their most ap-

## tags, school directories



**SIGNS** to guide visitors are useful Key Club project.

preciated service was the Key Club Directory, compiled in the fall and distributed free to everyone. The directory paid its own way, through the sale of advertising space. To provide for other projects the boys sold "Go Whirlie" plates for automobiles of loyal drivers.

To keep the parking lot safe and less unsightly, the boys spent several afternoons picking up debris. And in the interest of school spirit they had the victory bell repaired for use of the cheerleaders at games. The Key Club helped with TB and March of Dimes drives, gave food and clothing to a needy family at Christmas, and treated underprivileged boys to a basketball and a football game.

**DIRECTORIES**, gift from the Key Club, are gratefully received by teachers and students alike.



**PENNANTS** of conference opponents are gift of Key Club, to hang seasonally in the gym and in the stadium.

At one meeting they had the Key Club members of the Reynolds football team as guests; at another time they were guests of the Page High Key Club for dinner and a meeting.





## Les Amis Hi-Y Club performs community services



LES AMIS newest of the GHS Hi-Y clubs, are, *kneeling*: D. Dyer, E. Dyer, *Second row*: Fentriss, Douth, Peebles, Cox, Ellinwood, *Third row*: Cannon, Harper, Kent, Evans, Nance.

Energetic members of Les Amis Hi-Y Club undertook several fund-raising projects this year. Then they put their money to good use in making others happy. At Thanksgiving they contributed generously to a needy family; and at Christmas time they gave a party at the YMCA for a group of underprivileged children.

Les Amis showed their ability as expert salesmen by selling enough candy to raise their share of a \$500 fund to be used in helping to establish YMCA's in foreign countries. This was a joint project shared by all of the Hi-Y clubs.

OFFICERS of Les Amis are E. Dyer, President Evans, Peebles, D. Dyer.



The Brothers, usually called Les Freres, were reorganized this year under new leadership. A new charter was issued to the club, and the boys began a year of service. The members helped collect for the March of Dimes and the Tuberculosis drive, and they participated in the YMCA's World Service Project to raise money for Korea. They raised a considerable portion of Greensboro's goal of \$500 in this project.

As the *Whirligig* goes to press, the boys are planning a top-secret project to be revealed in the spring.



**LES FRERES OFFICERS**—*Front row:* Tasker, President McGee, Roberson. *Second row:* Jones, Perry, Poole.

## Les Freres join others in fund-raising projects



**LES FRERES** —  
*Kneeling:* Hancock,  
Mascot Pegg,  
Roberson. *Seated:*  
Jones, Raynor, McGee,  
McDonald, Perry.  
*Standing:* Tasker,  
Gruehn, Buchanan,  
Poole, Williams,  
Saleeby.



## Philomathions give devotional books to homerooms



The Philomathion Hi-Y Club made this into a meaningful and useful year. To help in the community, the boys collected money for the Heart Fund and sold peanuts for the March of Dimes, in addition, the members sold candy to help with the YMCA's World Service Project for Korea. Club members also did helpful projects around the school, giving devotional pamphlets to each homeroom and supplying the wrestling team with oranges. In the interest of charity, Philomathions gave a Christmas party to a group of underprivileged children, with a certain president playing Santa.

**PHILOMATHION OFFICERS**—*Front row:* Mascot Childress, *Second row:* Medlin, President Thompson, *Third row:* Wagoner, Leslie, *Fourth row:* Jessup, Thrasher.

**PHILOMATHIONS HI-Y CLUB**—*Front row:* Turner, Wagoner, Wuchac, Mascot Childress, Thompson, Leslie, Harwood, Lewis, *Second row:* Goodrum, Jessup, Slater, Nelson, Medlin, Brittenham, Sain,

Thrasher, Callicutt, F. McNairy, *Third row:* W. McNairy, Hines, Wilson, B. McNairy, Walke, Ephland, Stout, Staley, Saunders, *Absent:* Annas, Wells.





**DeMOLAY**—*Front row:* Hancock, Milton, C. Jones, B. Jones. *Second row:* Pearson, D. Thomas, Myrick, H. Thomas, Monroe, Willard, Little. *Third row:*

Tutzauer, Reed, Foster, Rudd, Poole, Roberson, Lowe, Buchanan.

## DeMolay members combine services and pleasure

"Liberte, fraternite, egalite," the well-known French watchwords, could easily describe the spirit of the Order of DeMolay. The boys strive for reverence to God, sincere patriotism, and brotherhood, through freedom and equality.

DeMolay was one of the few clubs that combined dual roles of service and social activities this year. The boys collected for many charitable drives, gave one hundred dollars to the Oxford Orphanage, and presented GHS with a set of chimes for the public address system. But all work and no play would certainly have spoiled things for the DeMolays. A hayride, a dance, and a father-and-son dinner rounded out the social portion of the year.

**DeMOLAY OFFICERS**—Milton, President C. Jones, Hancock, B. Jones.





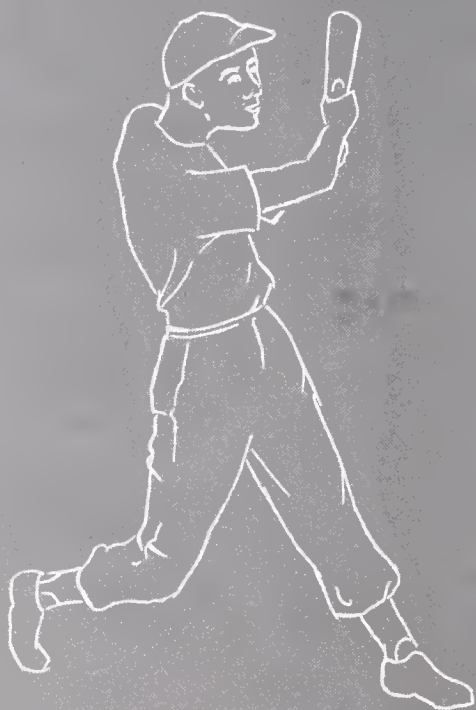

*Sports*





Sportsmanship and fair play — do these qualities apply only to athletics?

No. Sticking to the rules, cooperating, and practicing courtesy are all everyday essentials for a successful life.

At Senior High the wide variety of sports provides every student the opportunity to develop a sense of fair play. An individual's participation — either as player or as fan — results in the growth of a more understanding and considerate personality.

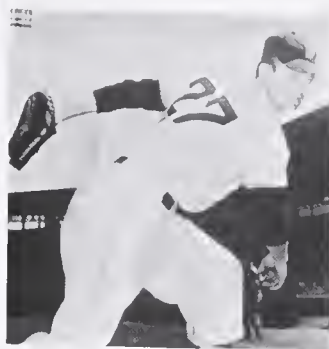

Mr. Harold Brown\*



Mr. David Scurlock\*

Mr. C. S. Howerton







**CHEERLEADERS**, headed by Penny Taliaferro, boost GHS school spirit to an all-time high. They are

Thompson, Helton, Welch, Clark, Stewart, Taliaferro, Mills, Wrenn, McKee, Sartin, McGee.

## Cheerleaders spark Whirlies on paths to victory

Beginning with the first football game last fall, student enthusiasm rose to a lofty peak. Endless antics of the Whirlbird and clever skits at pep rallies played an important part in enlightening students and encouraging support of Whirlie teams. The marching

band was often on hand with stirring music. To all this was added vivid smiles and dynamic enthusiasm of the cheerleaders, and all combined to lift spirit of GHS fans to a new high.



**JUNIOR VARSITY** cheerleaders cheer for JV games, assist varsity cheerers; they are Jones, Griffin, Head Gill, Harmon, Roberts.

## Student support is loyal

The spirit students showed in their support made GHS teams feel they had won, regardless of the score. This spirit packed hundreds into buses to go to games in other cities; it made students sit through drenching rains to see the end of a football game; it filled the gym on cold winter nights. The students, with their shouts and cheers, were as much a part of the game as the players themselves.



BASEBALL fans can't all be happy (unless they're rooting for the Whirlies).

FANS find no flaw in a game that includes a big half-time show, a bigger GHS victory—all televised!







TO WHIRLIES pre-game prayer is solemn moment. *Left:* Jamieson is away for 75-yard touchdown run on opening kickoff against Raleigh Cats.

Football is annually a strong sport at GHS and the 1959 team was no exception. Under the direction of Coach Robert Jamieson, the Whirlies compiled a 7-4-1 record and went all the way to the State Championship game before being eliminated by Charlotte Garinger.

## Whirlies fight their way to second place in state

1959 FOOTBALL TEAM, champions of the Western Conference, are, *front row:* Byrd, Lester, Hayes, Wagoner, McGowan, Newman, Check, Lewis, Saunders, Hawks. *Second row:* Mohrmann, Ephland, Von-

Cannon, Thompson, Watson, W. McNairy, Giles, Parker, Odom, Morgan, vonHerrmann. *Third row:* Hill, Wall, B. McNairy, Jamieson, Madison, Liven-good, Flynt, Purgason, Walke, Burton, Gray.







FULLBACK Eddie Burton finds the going rough up the middle against Fayetteville.

With one of the most potent offenses of recent years, the 1959 Whirlies scored often and well. The backfield was led by Bob Jamieson, Jr. and Eddie Burton. Halfbacks Sonny Odom, Dave Morgan, and Ervin Byrd also carried much of the offensive burden. At ends Bayard vonHerrmann, who earned a reputation as one of the finest flank

men in the state, and Joe Gray were outstanding. Other linemen who performed well were Bill Flynt, Al Walke, Jack Watson, Roger Lewis, Jack Nelson, Roger Purgason, and Pete Wachter. On defense Mike Wagoner, Allen Cheek, and Dennis Saunders were standouts.



TYPICAL of rugged Whirlie defense (*left*) is this tackle by Byrd. High-scorer Odom (*below*) sweeps end against High Point.







**JUNIOR HALFBACK** Dave Morgan scores vital touch-down against High Point's Black Bison.

Next year's GHS football squad should also prove powerful. Experienced halfbacks Odom, Byrd, and Morgan will be back, along with Dennis Saunders at quarterback. Outstanding linemen who will be returning include Bill McNairy, Johnny Hill, and Roger Lewis. Teamed with several excellent prospects from this year's junior varsity, these boys should provide GHS with another fine football team in 1960.

The 1959 junior varsity team won 8 of its 9 games. It was coached by Mr. Lewis McCall, who called the whole team "outstanding." During the season this team demonstrated its strength and potential in strenuous practice games with the varsity team.

## Workouts with varsity reveal JV team's strength

**1959 JUNIOR VARSITY FOOTBALL TEAM**—*Kneeling:* Buchanan, Hale, Dillon, Murray, Edwards, Lowe, Hudson, Conway, McGowan. *Standing:* Hill, Lawrence,

Fuller, Apple, Royal, Rose, Davis, Williams, Penfield, Bondanella. The JV team lost only one game all season.

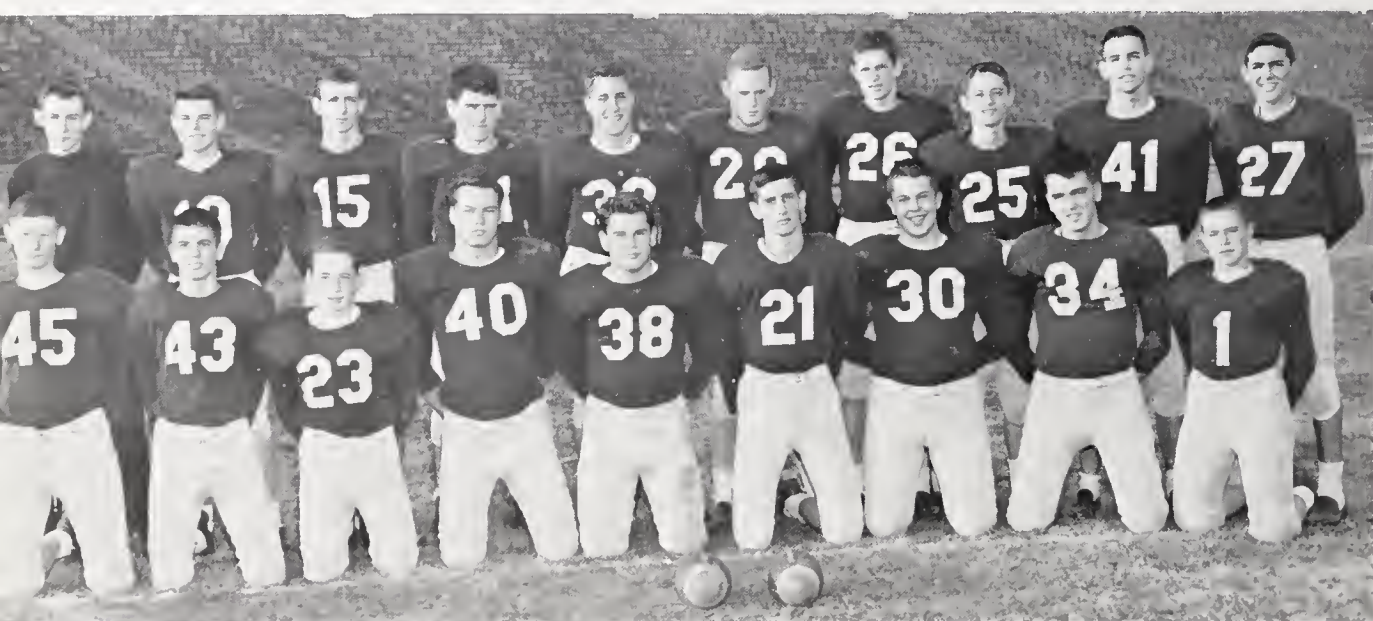



**VARSITY BASKETBALL TEAM**—*Kneeling:* Morgan, Perry, Taylor, Team, Odom, Byrd. *Standing:* Barrier,

vonHerrmann, McNairy, Black, Jamieson, Rosental, Gibboney, Stout, Horney, Coach Jamieson.

## Whirlie Basketball team wins top spot in conference

Basketball is annually one of the most popular and exciting sports at GHS, and the 1959-60 team gave the fans plenty of thrills and cause for pride. Coached by Mr. Robert Jamieson, in his twenty-seventh year as

head coach at Senior High, the Whirlie cagers rolled to a conference championship and a berth in the state tournament. In this tournament they lost only to Raleigh, coming out with third place in the state.

**TRAINER** Callieutt checks an injured ankle.



**MANAGER** Walke, Coach McCall select balls to clean.

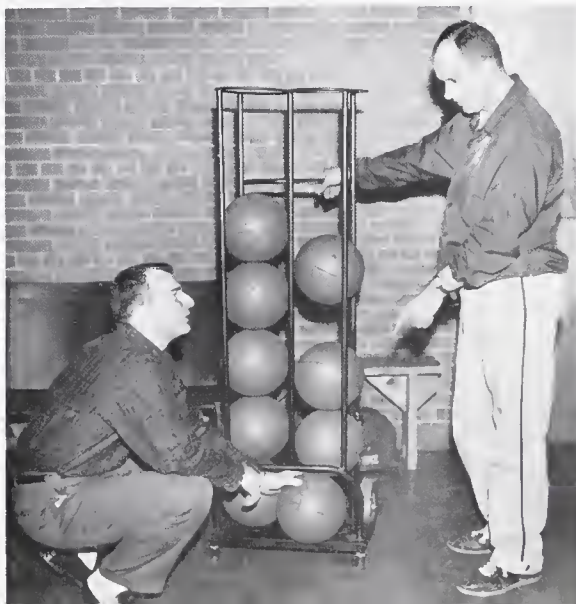





JAMIESON and Black block Salisbury basket.

Balanced scoring, excellent rebounding, and a tough zone defense made the GHS cagers a threat in every game. Center Bob Jamieson, rated as one of the best players in the state, proved his worth in tremendous rebounding and a good scoring touch. Lettermen Fred Black and Bayard vonHerrmann provided plenty of power and scrap under the basket, as well as good scoring. Two junior guards gave the Whirlies the spark and drive which they needed—R. F. Taylor, perhaps the best junior guard in the conference, had a fine scoring touch and phenomenal jumping ability; and James Team proved to be an excellent playmaker and scorer. His clutch baskets won several games for the Whirlies. Pete Horney, who began the season as a starter, and Bill Gibboney, who started several games, were the top Whirlie reserves. Both proved invaluable with their cool play. Other senior members

PETE HORNEY is right on hand to receive a pass.



R. F. TAYLOR goes in hard for a lay-up against Page.



of the squad were Herb Stout, Jim Perry, and Bill Barrier. Juniors Bill McNairy, Sonny Odom, Dave Morgan, Ervin Byrd, and Mike Peake should give the Whirlies another fine squad next season.

Coach Lewis McCall, who has ways of turning out well-conditioned, winning junior varsity teams, had another in 1959-60. Led by Ralph Lowe, Harold McCall, Dave Daniels, David Schwartz, and Steve Davis, the Whirlie junior varsity team won the Central Conference championship. Luke Medlin, "Bones" O'Brien, Charles Black, and Harold Holyfield were the top reserves.



WHIRLIE ZONE defense — Black, Jamieson, von-Herrmann — converge on a Reynolds player.

## McCall's JV team wins Central Conference title

J. V. BASKETBALL TEAM gets strategic pointers from Coach McCall. *Front row:* West, Medlin, Black.

*Howe, Lowe, McCall. Back row:* Hobbs, Rainey, Davis, Clark, O'Briant, Holyfield, Manager Kirkman.







**VETERAN SWIMMER** Lem Walters clowns as he gives Jim Freedman tips on a forceful plunge.

The 1958-59 swimming team finished a fine season by placing second in the state meet. Outstanding swimmers were Harry Schiffman, Butch Edwards, Mackie Stout, Dan Derby, and Lem Walters. Eight of the Whirlies were selected as All-state swimmers. Tommy Steed was the team's best diver.

Experienced swimmers Derby, Walters, and Paul Sikes returned in 1959-60, and at press-time Coach Frank Bondanella's team appears headed for another finish high in the state meet. Through February 20, the team's record was 3-2, with victories over Chapel Hill and Page, twice. New stars for the Whirlie team include Jimmy Petty, Skip Burwell, and Jody Peer.

## 1959 Swimming Team

**1960 SWIMMING TEAM**—*Kneeling:* Banks, Brooks, Kessler, Oliver, Burwell. *Standing:* Starling, Britten-

ham, Petty, Derby, Troxler, Peer. *Absent:* Freedman, Walters, Coach Frank Bondanella.





**WRESTLING TEAM** — *Seated:* Troxler, Williams, Ward, Woodward, Howe, Hedgepath, McGowan, Edwards. *Kneeling:* Metzbaun, Kirkman, Harwood,

*Clark, Ellinwood, Singletary, Harte, Shu, Buchanan. Standing:* Manager Tedder, McNairy, Watson, Winstead, Hawks, Deaton, Hill, Murray.

## places second in state meet, Wrestling Team fifth

The Whirlie matmen under the direction of Coach Claude Manzi finished the 1959 season by placing fifth in the state meet. Led by Jerry Patterson, Dick Parsons, Layne Sheffield, David Patrick, and Tommy Fiddler, the GHS team performed well all season and won four of six matches.

The 1959-60 Greensboro High grapplers enjoyed another satisfactory season, winning 6 of 8 matches. Jack Watson, Walton McNairy, Leith Singletary, and John Hill gave the Whirlies plenty of talent in the heavier classes; while Dave Howe, Vic Buchanan, Charles Harward, "Yank" Kirkman, and Phil Shu wrestled in the lighter weight divisions. The Whirlies finished fourth in the state meet, with Watson reaching the finals.

**WRESTLERS** crowd the mats in energetic training for the next match.







#### 1959 GOLF TEAM —

*Standing: McNairy, Haraway, Inman.  
Kneeling: Jordan, Gardner, Sullivan.*

The 1959 golf team finished the season by placing tenth in the state meet. The Whirlies defeated Page twice and finished well in conference meets. Tommy Haraway, winner of the Charles Baker Trophy, finished fourth in the conference standings. Other senior members of the team were Bill Sullivan and Frank Jordan. Lettermen Sammy McNairy, Carroll Inman, Tom Gardner, and Jack Milton, along with John Stott assure Coach Jamieson and GHS a bright prospect in 1960.

## Baseball team dominates



ROUNDING third, Whirlie star Byrd heads for home. Below: "Slide, Tuttle, slide!" and another Whirlie is safe.



1959 Whirlie baseball hopes lay mainly in the performances of veteran stars. Coach Lewis McCall's team compiled a 13-3 record and went all the way to the finals of the state tournament before being eliminated.

Senior Jeff Newman made a brilliant 7-1 pitching record; juniors Bob Phillips and Don McGowan also pitched well. Whirlie hitting was good, with the team averaging over .300. Barry Morgan led the team in hitting and homeruns. Other fine hitters included seniors Tom Tuttle, Bill Swofford, Walter Barton, Eddie Pickard, Fred Groome.

As *Whirligig* goes to press, the 1960 team looks strong. Dave Morgan, Ervin Byrd, Dave Daniels, Joe Gray, Eddie Burton, and Winky Casey should make it another state title contender.

The 1959 GHS tennis team made a 5-3 record under the direction of Coach Frank Bondanella. The Whirlie netters defeated Winston-Salem, Page High, and High Point. Randy Blackwell, Ashley James, and Dave Howe represented GHS in the state meet, but lost in the first round.

Seniors Blackwell, James, Bennett Glass, Allen Weinberg, and Paul Harrell led the Whirlies all season. Howe and Dickie Bowen also played well. At press time, the 1960 team appears strong, with lettermen Howe and Bowen back, along with Pete Horney, Dave Raynor, and Bill Enoch.



**HORNEY** slams ball across net with hard forehand.

## spring sports by winning conference championship

**1959 TENNIS TEAM—**  
*Standing:* Blackwell, Weinberg,  
 Harrell, James.  
*Kneeling:* Howe, Bowen.

**COACHES** Bondanella and Smith  
 watch their GHS and Page teams  
 in match play.

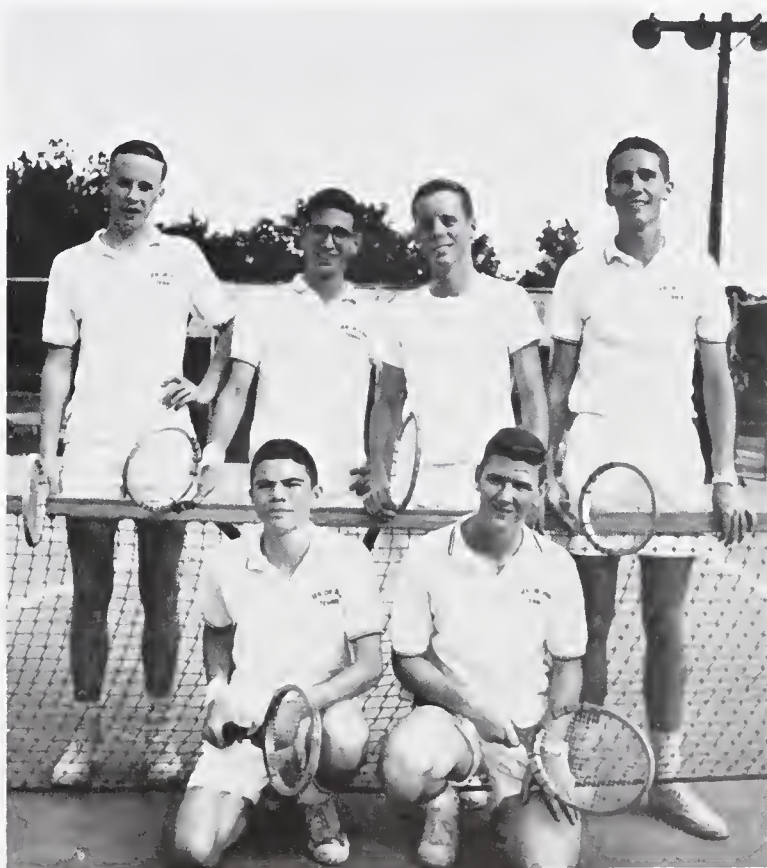





**GIRLS BASKETBALL TEAM** — *Seated:* Sutton, Lambie, Cann, Overby, Crabtree, Farrington, Sauvageau, Maun, Jones, Davis, Fry, Quinn. *Standing:* Manager Knight, Coach Lambert, Manager McGrady.

**BASKETBALL** is the perennial favorite of each phys. ed. class.



**LEAPING**, laughing girls enjoy fast volleyball game.



## Girls' physical education is full of fun and action



GAA COUNCIL: Crabtree, Farrington, Quinn, Presiden Overly, Mrs. Lambert, Sauvageau, Cann, Mann.

Girls' physical education at Senior High is a fast-moving program—six classes of girls every day who change activity to suit season or weather, and various organized teams. Frequent play days reveal which girls have become fastest or most expert in an individual or a group activity. The Girls' Athletic Council began the year by sponsoring a volleyball play day for students from all junior high schools in Greensboro. The GAA sold candy and sweat shirts to raise money

for new shower mats. In February the GAA held open house for girls interested in joining the association. This brought in fifty new members. As *Whirligig* goes to press the girls' basketball team is well into its season, with daily workouts and practices. The biggest event looked forward to for the spring is the annual play day at High Point, in which GHS girls won second place last year.

LIVELY game of speedball is frequent activity of girls phys. ed. classes in the fall.







**GIRLS SWIMMING TEAM** is coached by Mr. Robert Jamieson, *standing left*. Team members are, *seated*:

*Brown, Waynick, Bourne, Walters, Kellam, and, standing: McNairy, Gill, Stewart, Byrd.*

## Girls' Swimming Team includes record-breakers

The girls on the GHS swimming team practiced at the Woman's College pool Monday through Friday from six to seven p.m., and even got up early to swim on Saturdays. The team has won several meets, including seven last summer. They had held the Southeastern Invitational title for five consecutive years, but came in with a close second this February in Atlanta.

Several of the mermaids have broken records. Frances McNairy holds the 100-yard breaststroke title; while Karen Gill, a distance swimmer, smashed the 400-yard freestyle record, as well as that of the 3-mile swim.

**RECORD-BREAKER Gill** talks over with Coach Jamieson one of their team successes.



# 1959-'60 Scores

## FOOTBALL SCORES

|     |    |              |    |
|-----|----|--------------|----|
| GHS | 19 | Raleigh      | 12 |
| GHS | 19 | Durham       | 13 |
| GHS | 24 | Fayetteville | 27 |
| GHS | 27 | High Point   | 6  |
| GHS | 19 | Burlington   | 13 |
| GHS | 21 | Lexington    | 0  |
| GHS | 19 | Salisbury    | 13 |
| GHS | 21 | High Point   | 26 |
| GHS | 0  | Reynolds     | 7  |

### Play-offs

|                |   |            |   |
|----------------|---|------------|---|
| GHS            | 0 | Reynolds   | 0 |
| won on yardage |   |            |   |
| GHS            | 6 | Myers Park | 0 |

### State Championship

|     |   |          |    |
|-----|---|----------|----|
| GHS | 7 | Garinger | 20 |
|-----|---|----------|----|

## BASKETBALL SCORES

|     |    |             |    |
|-----|----|-------------|----|
| GHS | 56 | Reidsville  | 27 |
| GHS | 49 | Lynchburg   | 35 |
| GHS | 36 | Wilmington  | 50 |
| GHS | 42 | Raleigh     | 40 |
| GHS | 39 | Reynolds    | 33 |
| GHS | 40 | Salisbury   | 43 |
| GHS | 61 | High Point  | 49 |
| GHS | 52 | Durham (OT) | 54 |
| GHS | 41 | Lexington   | 36 |
| GHS | 42 | Durham      | 38 |
| GHS | 42 | Raleigh     | 45 |
| GHS | 69 | Page        | 51 |
| GHS | 35 | Reidsville  | 47 |
| GHS | 42 | Reynolds    | 41 |
| GHS | 60 | Salisbury   | 49 |
| GHS | 43 | Burlington  | 36 |
| GHS | 40 | Lynchburg   | 45 |
| GHS | 59 | Burlington  | 51 |
| GHS | 62 | High Point  | 49 |
| GHS | 44 | Burlington  | 45 |

### State AAAA Tournament

|     |    |            |    |
|-----|----|------------|----|
| GHS | 60 | Myers Park | 49 |
| GHS | 38 | Raleigh    | 57 |
| GHS | 59 | Wilson     | 34 |

## 1959 TENNIS

|     |   |               |   |
|-----|---|---------------|---|
| GHS | 6 | Winston-Salem | 3 |
| GHS | 2 | Lexington     | 7 |
| GHS | 3 | Burlington    | 6 |
| GHS | 8 | Page          | 1 |
| GHS | 7 | High Point    | 2 |
| GHS | 4 | Salisbury     | 5 |
| GHS | 5 | Winston-Salem | 3 |
| GHS | 8 | Page          | 1 |

## 1958-59 SWIMMING

|     |    |             |    |
|-----|----|-------------|----|
| GHS | 62 | Page        | 15 |
| GHS | 31 | UNC Frosh   | 55 |
| GHS | 34 | Myers Park  | 52 |
| GHS | 41 | Raleigh     | 44 |
| GHS | 55 | Chapel Hill | 30 |
| GHS | 41 | Chapel Hill | 45 |
| GHS | 37 | Myers Park  | 49 |
| GHS | 55 | Raleigh     | 31 |
| GHS | 31 | UNC Frosh   | 56 |

Third in East Carolina Invitational

Second in the Atlantic Invitational

Second in Southern Invitational

Second in State Meet



COACH Jamieson and GHS Shrine Bowl players vonHerrmann and Burton.

## 1959 TRACK

|     |     |            |     |
|-----|-----|------------|-----|
| GHS | 83  | Gray       | 33  |
| GHS | 61  | Reynolds   | 52  |
| GHS | 68½ | High Point | 62  |
| GHS | 56½ | Durham     | 79½ |

Central Conference Champions

Second in Sectional Meet

## 1959-60 WRESTLING

|     |    |            |    |
|-----|----|------------|----|
| GHS | 25 | Page       | 23 |
| GHS | 19 | Salisbury  | 29 |
| GHS | 18 | Burlington | 29 |
| GHS | 31 | High Point | 15 |
| GHS | 41 | Lexington  | 11 |
| GHS | 32 | Page       | 18 |

Fourth in State Meet



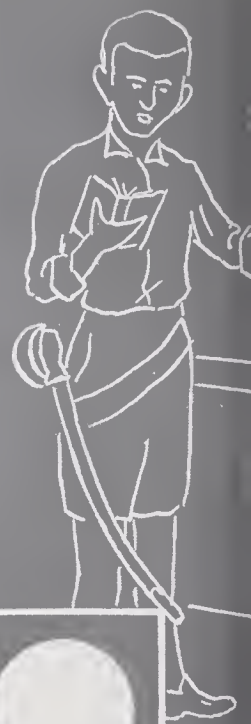
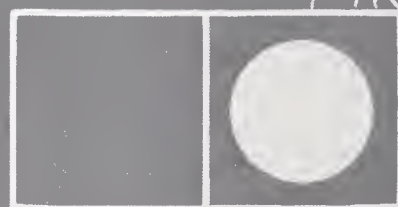
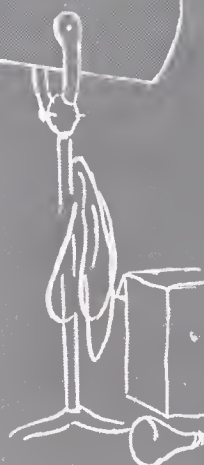
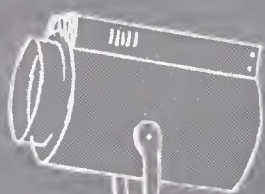

# *Features*

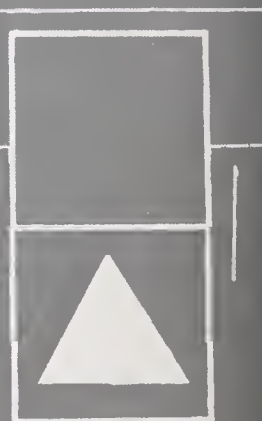
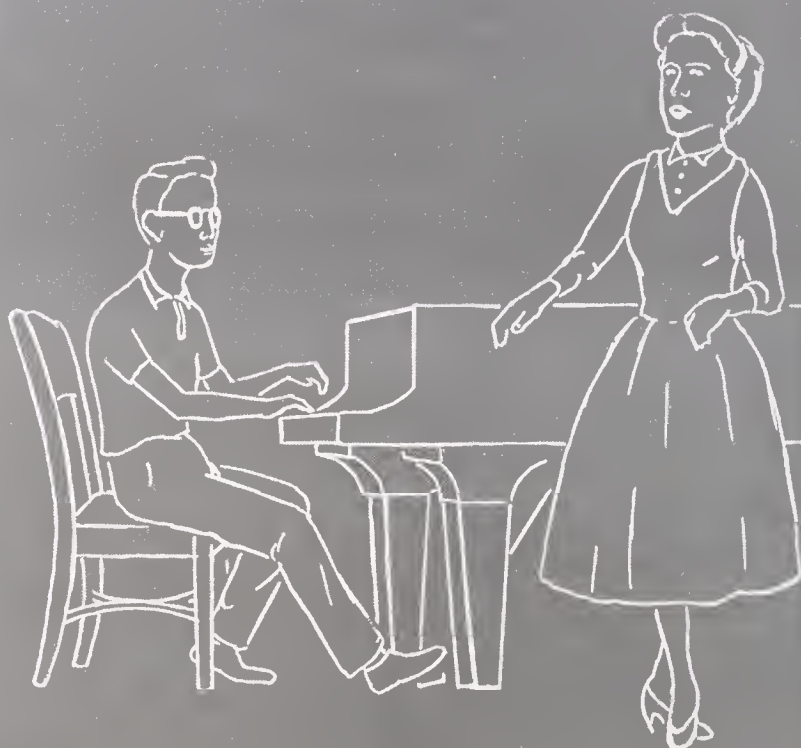



High school is one of the first places where individuals find it necessary to compete with one another for an upper rung on the ladder of success. Effort is still the major requirement for reaching the top. Elections at Senior High present opportunities for proving ability, while music contests and appointment to various committees offer incentives for doing one's best. Finally, awards and graduation honors spotlight those who have made "extra effort" an essential part of their everyday lives.



Miss Norma Vency (Moore)\*



Mr. Harold S. Cone\*

Mrs. Emily Preyer\*







ANGELS' appearance highlights impressive Christmas pageant presented by Seniors.

## Christmas pageant by seniors is colorful pantomime

WISE MEN and Herod have a prominent role in the Christmas story.



Continuing in a tradition set long ago at Greensboro Senior High, the class of 1960 presented their interpretation of the Christmas story as recorded in "St. Luke." The performance in pantomime began with the angel Gabriel informing Mary of her sacred task. It ended in a majestic climax as the three Wise Men approached the manger.

Vera LeCraw and Skip Jones portrayed Mary and Joseph in the production, advised by Miss Sara Mims and Miss Dixie Huske. Under the direction of Miss Eula Tuttle and Miss Jeanne Meredith, the choir and glee clubs sang twelve inspirational carols.

# Science Fair reveals student interest and industry



GAS compression project by Williams is 1960 entry.

Ambitious students from chemistry, physics, and biology competed in the 1959 Science Fair in the boys' gym on March 20. Thousands of hours of planning and actual work went into over 200 entries, and 18 students won ribbons for outstanding projects. As this *Whirligig* goes to press in February 1960, even more projects are well past the planning stage and on their way to completion for this year's Fair.

TELESCOPE by Sawers is 1960 physics entry.



1959 WINNER by Starmer counts cosmic rays.



MICOLOGY display by Williams, and, below, McNairy's histology of photomicrography project win top biology awards.







LINDA JOHNSON beams as Jerry Robertson, GHS President, crowns her May Queen of 1959.

Yesteryear splendor under the title of "The Old South" was the theme of the 1959 May Day. Its success was the result of weeks of planning and preparation by Mr. Hubert Morrow and many committees.

The day was perfect. New-green trees and a brilliant blue sky lent added vividness to rainbow-hued dresses of the Queen's attendants and crisp black and white attire of their escorts.

Crowning of Queen Linda Johnson by GHS President Jerry Robertson started the revelry. In quaint, colorful costumes, dancers brought back such long-forgotten dances as the Patty-Cake Polka, the Rochester Schottische, and — liveliest of all—the Paul Jones Mixer.

## Color, charm, and stateliness of the "Old South"

1959 MAY COURT *from left in pairs (both pages):* Harris, Troxler; Schiffman, K. Smith; Wilson, Tucker; Jamieson, Childress; Durham, Overstreet; Waldron, Farr; Douglas, Slade; Flynt, Wrenn; Gree-





MAYPOLE dance lends traditional note to the day.

Tradition was observed too in the winding of a maypole. Then the elegant Minuet, performed with stately grace by the attendants and escorts, was an all-too-soon reminder that our brief day in "The Old South" had passed.



MAY DAY at CHS means pretty girls, lovely dresses, and handsome boys.

## furnish motif for 1959 May Day at Senior High

son, Caviness; Robertson, Queen Johnson; Griffin, Morgan; Cable, Harrell; Ellis, Atkins; McKee, Burton; Hutchens, Butler; C. Smith, Inman; Harmon, Hudson; Mauldin, Black.





## Spring Prom, Midwinter's are dances to remember



DANCERS at the Spring Prom are lost in the romantic mood of "Parisian Holidays."

INTERMISSION is time for special entertainment that fascinates couples lining balcony.



The really memorable dances at Senior always celebrate the end of an examination week. Last year's Senior Prom in the boys' gym was a scene of gayety, with its "Parisian Holidays" motif — a sidewalk cafe, soft lights, flowers and sentimental music to create a romantic mood.

On January 25, our Midwinter's Dance transported celebrating couples for one evening to "Mardi Gras." Masses of balloons and miles of colorful streamers surrounded the dancers. It was easy to forget the ordeals of exams behind and registration yet to come in the revelry of a carefree and happy evening.



**DANCERS and "beauty" make "monogram club" meeting on Class Day unique.**



**THIS ENGLISH class is really "out-of-this-world."**

"High Moon" was the theme of the 1959 Class Day, featuring that ever popular topic—the space age. Seniors reviewed the un-earthly years at GHS on a lunar tour, for which transportation was provided by an 18-foot rocket. Upon arrival they were greeted by Lunartics — or teachers. With them they revisited the classrooms and held a really serious induction into the Moonshine Local Scummers Society. On their return to earth the students were entertained with takeoffs of the teachers at lunch. Athletes captured the spotlight in an imaginary meeting of the Monogram Club which stressed the importance of the feminine element in the well-rounded training program.

Finally after the last laugh had ended and the last tear had been wiped away, Seniors rose to sing their final tribute to GHS.

## Seniors take fantabulous Class Day trip to moon

**LUNICKS take a curtain call on Class Day.**





## Seniors' last weeks range from social to serious



In May, graduation fever ran through the Senior Class like an epidemic. Anticipation, excitement, nostalgia — and late hours — were a part of all they did during those last hectic days.

Awards Day, on May 19, revealed many seniors as recipients of top honors in scholar-



**RECEIVING LINE** (*above*) at Senior tea includes Senior officers, Mr. and Mrs. Routh. *Left*: Punch is served by retiring dean, Mrs. Blackburn.

ship or extra-curricular activities. Then Class Day, with its fun and fantasy, became another of the treasured memories of Seniors; and it was finally time for the Senior tea at the Woman's College Alumnae House. Here Seniors were honored at the annual reception given by the GHS faculty. Senior homeroom teachers, Senior Class officers, Mr. and Mrs. Routh, Mr. and Mrs. Glenn, and Superintendent and Mrs. Weaver formed the receiving line.



**WORDS OF WISDOM** for departing seniors are by graduation speaker Dr. Kenneth Goodson.

Commencement Week was a happy-and-sad climax of twelve years filled with individual growth and varied experiences. On Sunday, May 31, Seniors went to the First Presbyterian Church for Dr. John Redhead's Baccalaureate sermon, which left them much to ponder.

Graduation night came at last on June 4, and it was held for the third time in the gymnasium. Dr. Kenneth Goodson spoke briefly, but with wisdom. And then the prize each had waited and worked so long for was theirs — a diploma from the hands of Superintendent Weaver.



CULMINATING three hard years, seniors receive diplomas from Superintendent P. J. Weaver.

CLASS of 1959 listens more or less intently to the speaker's inspiring graduation message.







# *Advertisements*



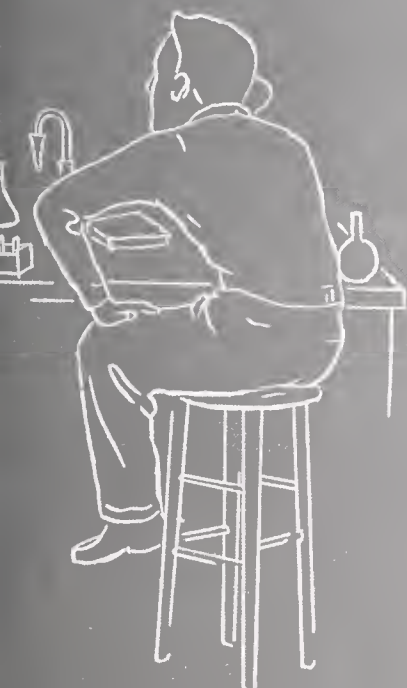

Senior High is rich in opportunities for nourishing good judgment and developing business sense. Selling advertising space in our many school publications is only one of numerous glimpses into the world of business made available by the school.

Students in cooperative classes spend more time on their jobs than in classrooms. Treasurers of classes, homerooms, and organizations learn to budget, to buy and sell wisely, to carry out profitable projects.

Experience gained now is invaluable to a successful future, whether as producer, salesman, or merely astute consumer.



Mr. Carl O. Jeffress\*

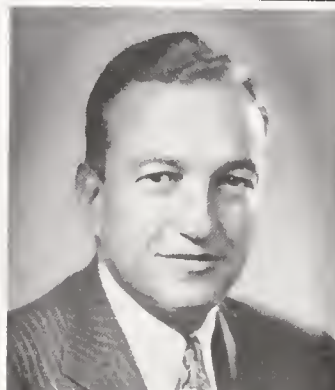

Mr. Caesar Cone\*

Mr. W. Scott Eubanks





## SPONSORS

Mr. and Mrs. W. P. Anderson

Dr. Lawrence Beall

Edward P. Benbow

A Friend

Dr. I. Bird

Dr. Chas. P. Bowles

Drs. Burwell and Bertling

W. L. Cannon

Dr. Willard Cardwell

Guy P. Carter

Dr. James N. Caudle

Mr. and Mrs. R. W. Childress

J. O. Christopher

Mr. and Mrs. C. C. Conner

Mr. and Mrs. T. J. Culpepper

Mr. and Mrs. Blair Daily

L. B. Gallimore

Mrs. J. B. Gray

Mr. and Mrs. Robert L. Gray, Jr.

Tom Gruehn

R. R. Hambright

Ralph O. Hanling

Dr. J. L. James

Mr. and Mrs. Khurman Jones

Mr. and Mrs. Elton L. Kirksey

Elmer A. Lodmell, M.D.

Dr. and Mrs. H. Z. Lund

Dr. and Mrs. James Marshall

H. D. Mauldin

G. C. MacFarland

Mr. and Mrs. N. D. McNairy

R. W. McNairy

North State Chevrolet Company

Mr. and Mrs. Ralph L. Parker

H. B. Perry, Jr., M.D.

J. F. Register, M.D.

J. B. Richardson

Mr. and Mrs. A. V. Rosental

George Rosental

Dr. and Mrs. S. W. Shaffer

Dr. J. Willard Sigmon

Roy Smith, M.D.

Mr. and Mrs. John Sockwell

Mr. and Mrs. M. D. Stout, Jr.

H. H. Stovall, M.D.

Talley Electric Company

George D. Thompson

Mr. and Mrs. Roy H. Thornley

Dr. J. D. Williams, Jr.



**MARTIN'S STUDIO**  
your  
candid photographers



**H. V. ALLEN CO., INC.**

HEATING

826 W. Lee St.

PLUMBING

Greensboro, N. C.

PIPING

Phone BR 5-7603

*Compliments of*

**The Art Shop, Inc.**

118 West Market St.

Greensboro, N. C.

**BARTH'S**

FASHIONS FOR MEN AND BOYS

2180 Lawndale Drive

Phone BR 5-6044

**Bridges Furniture Co.**

329 South Elm St.

Phone BR 2-0165

Greensboro, N. C.

**T. N. BOONE**

*Formal Rentals*

112 W. Sycamore

**Hungry students consume \$1,608 weekly for food**

**Dixie Sales Company**

Auto Parts and Service

Small Engine and Lawnmower Service

BR 2-5773

327 Battleground Ave.

**Elliott Lumber Company**

P. O. Box 9035

Phone BR 4-7644

**Brown-Bledsoe Lumber Co.**

*Compliments of*

**Bus Station Barber Shop**

*Compliments of*

Greensboro's Finest Theatre

**Carolina Theatre**

*"Showplace of the Carolinas"*

**FRANK CARTER**

JEWELER

Phone BR 2-8062

103 Southeastern Bldg.

Greensboro, N. C.

**CLENDENIN, WRENN AND KIRKMAN**

REALTORS

Sales — Appraisals — Rentals — Insurance



# The Boar and Castle

*"Greensboro's Most Popular Sandwich Shop"*

SPACIOUS PARKING GROUND







OUR ADVERTISERS  
ARE OUR FRIENDS  
LET'S PATRONIZE THEM!



*Compliments of*

**BURTNER Furniture Company**

312 South Elm St. Phone BR 2-8417

*"Furniture for Every Budget"*



**George C. Brown Co.**

Greensboro, N. C.



**BLUE BELL**

**J***eanie* CAPRI PANTS

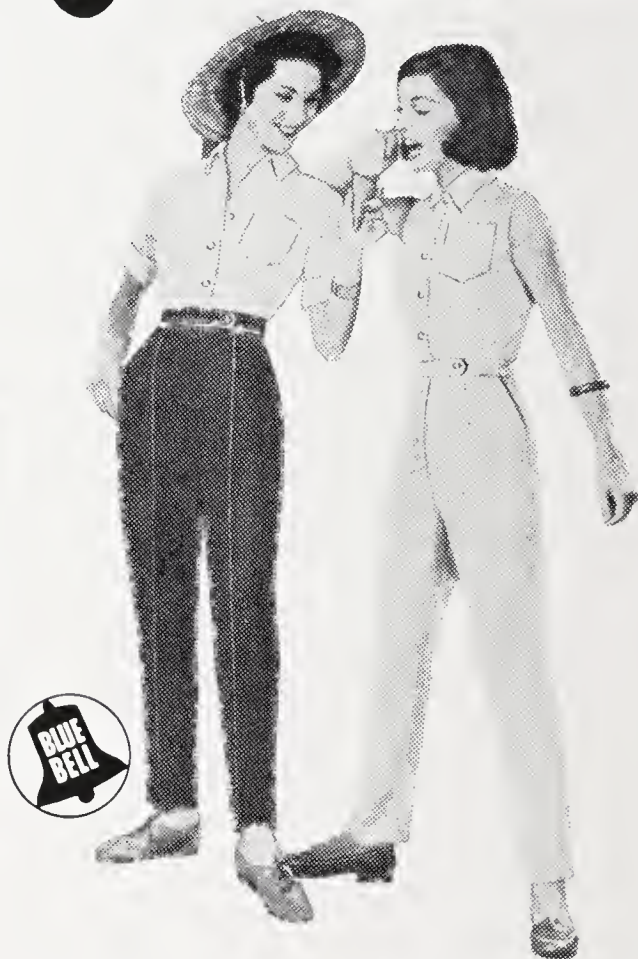

Comfortable indoors or out! Neat, trim, tapered Capri Pants in a variety of smart styles and fabrics. Available in stripes and solids in Blue, Red, Wheat, Black, White and Turquoise. Misses Sizes 10-20. Girls Sizes 7-14

# *Guidepost to Opportunity...*



For young people seeking careers with challenge, the textile industry — one of the nation's most important industries — offers excellent opportunities.

Let the world-famed Burlington "triangle of quality" be your guidepost to the future.

Young men and women of imagination, initiative and ability will find rewarding careers in textiles, and with Burlington, world's leading textile organization.

**Burlington** INDUSTRIES, INC.   
*"Woven into the Life of America"*

Executive Offices: GREENSBORO, NORTH CAROLINA



Wherever you see  
our men and equipment...



THERE IS PROGRESS!

GREENSBORO  
NORTH CAROLINA



TELEPHONE  
BRoadway 4-0137



## Anything goes—MG's to trucks in GHS parking lot

### CASEY'S

*The World's Best Barbecue*  
1615 Madison Avenue

### CORNATZER & MOCK

*Men's Wear*  
121 W. Market St. Phone BR 4-2394  
Greensboro, N. C.

*Complete Eye Glass Service*

### City Opticians

Jefferson Bldg. BR 2-4693  
W. H. LIGHTFOOT



Husky football players leave dirty work to manager.



## CHARCOAL STEAK HOUSE

1416 Northwood Street

*"We serve more charcoal-cooked  
steaks than anyone in the South"*

## Davis Tire & Recapping Co.

903 West Lee Street Phone BR 5-9633

U. S. ROYAL TIRES

Recapping—Alignment—Brake Service  
Batteries

## FOSTER-CAVINESS CO., INC.

*Wholesale Fruits and Vegetables*

409 Moreland Avenue

Greensboro, N. C.

*Compliments of*

## EDMONDS DRUG STORES

Summit Shopping Center

Friendly Road at Guilford College



*Compliments of*

## COLUMBIA LAUNDRY

SANITONE DRY CLEANING



## SUPPORT OUR ADVERTISERS



Call

**DUKE POWER COMPANY**



Surprise! Whirligig photographer discovers who  
wears the pants at G.H.S.



For evening elegancies to make everlasting memories . . .  
See a dazzling collection of after-five fashions  
in our FORMAL SHOP, FASHION SECOND FLOOR

*Ellis Stone*



For the Fashions  
You See in  
Your Favorite  
Magazines



*Fashion Shop*

221 S. Elm  
Since 1930

**Forbis & Dick Service**

1118 N. Elm St. BR 5-8408  
24 Hour Ambulance Service

*"The Blue Fleet"*

FORBIS-DICK  
MUTUAL FUNERAL INSURANCE

**Fisher-Harrison Printing Co.**

106 N. Davie St. Phone BR 2-1138  
Greensboro, N. C.

**Firestone Stores**

Market & Spring Streets  
Greensboro, N. C. Tel. BR 2-1151

*See us when you retire*

*Compliments of*  
**GIN-ETTES**

**Go Formal**

*Largest selection—Styles and sizes  
in Greensboro*

- WHITE DINNER JACKET
- STROLLERS
- TUXEDOS
- CUTAWAYS
- FULL DRESS
- BLUE SUITS
- ACCESSORIES



**Formal Wear Shop**

*Sales and Rentals*  
207 W. Sycamore Phone BR 4-5882

**FORDHAM'S CLEANERS**

1900 Spring Garden Street  
Greensboro, N. C. Phone BR 3-7588

You Are Always Welcome At

**GUY HILL, INC.**

*Smart Clothing For Men, Also Featuring Lady Manhattan*

611 Friendly Shopping Center

Phone BR 4-3720



*Meet Your Friends . . . At The Nearby*

## **GUILFORD DAIRY BARS**

1744 Battleground Avenue

*Friendly Shopping Center*



MILK SHAKES — CONES — BANANA SPLITS

## **Guilford Dairy Cooperative**

*"Your Hometown Dairy"*







## **GATE CITY MOTOR CO., INC.**

320 North Forbis St.

Chrysler — Plymouth — Imperial — Simca

*Sales and Service*

**LANE'S**  
LAUNDERS CLEANERS

*Compliments of*

**Hall & McChesney, Inc.**

Microfilming Service

*Compliments of*

**LITHO PRESS**

*Compliments of*

**HALL-PUTNAM**

### **THE LOTUS RESTAURANT**

American and Chinese Food

105 S. Greene Street

### **JACK W. GOURLEY**

*Nationwide Insurance Agent*

701 Summit Avenue

Greensboro, N. C.

Phone BR 5-7935

Res.: BR 5-1795

*Compliments of*

**J. Elwood Mitchell Co.**

Insurance . . . Bonding

Jefferson Building

Phone BR 2-7186

*Compliments of*

**JAY'S**

Friendly Shopping Center



## GREENSBORO MOTOR COMPANY

*"South's Largest and Friendliest Ford Dealer"*

FORD — FALCON — THUNDERBIRD

**1,735 students spend \$4,434 on social activities**

*Compliments of*

**Guilford Builders  
Supply Co., Inc.**



1612 Battleground Ave.  
Greensboro, N. C.

**HOME FEDERAL**

**Savings and Loan Association**

Main Office . . . 113 N. Greene St.

Plaza Branch . . . 1702 Battleground

Greensboro, N. C.

**GREENSBORO**



*Printing Company*

Creators of Good Impressions

408 Battleground Avenue





DON'T SAY BREAD—SAY

*Holsum*

**JONES BROTHERS BAKERY, INC.**



### "Jahn & Ollier Again"

A familiar and reassuring slogan

FAMILIAR... because it has appeared in thousands of the country's finest yearbooks for the past half century.

REASSURING... because those years of specialized experience bring complete service, outstanding quality and dependable delivery to the yearbook staffs, with whom we work.

+

JAHN & OLLIER ENGRAVING CO.  
817 W. Washington Blvd.  
Chicago 7, Illinois





DINING ROOM

COUNTER

# **HOT SHOPPES, INC.**

**Drive-In Restaurant**

(our only location in Greensboro)

1100 Summit Avenue

ELECTRONIC CURB HOP

TAKE OUT SERVICE  
BR 5-9561

*Compliments of*

**Johnson and Aulbert Clothing Co.**

120 N. Elm Street

**Johnson's Esso Servicenter**

Atlas Tires, Tubes, and Accessories

W. Market and Spring Sts.

Phone BR 2-3683

Greensboro, N. C.

**Kyle's Friendly Service**

611 Green Valley Road

*Friendly Shopping Center*

Fuel Oil & Service Station

Phone BR 4-4160

Greensboro, N. C.

**Lambeth-Troxler**

Funeral and Ambulance Service



*Compliments of*

**KLOPMAN MILLS  
INCORPORATED**



*Compliments of*



FRIENDLY SHOPPING CENTER

Greensboro, North Carolina

NORTHEAST SHOPPING CENTER

Summit Avenue



A teenager and his money are soon parted.



*Compliments of*

**McNEELY'S**

718 West Market Street



*Compliments of*

**NEESE SAUSAGE COMPANY**



*Best Wishes and Compliments  
of*

*McDade's*

CLOTHIERS

For Young Men

Visit Our Sports and Colony Shop

*Clothes for the School Girl*

SECOND FLOOR

**MONTALDO'S**

**OLIVER MOTORS**

B.S.A. B.M.W.

Motorcycles

*Sales and Services*

**John Robbins Motor Co.**

Sales — GMC — Service

915 W. Lee St.

BR 5-2582

*Compliments of*

**Moore Music Co.**

615 West Market St.

*Pianos*

*Organs*

*Instruments*

Phone BR 4-4636

*The*

**OAKS MOTEL**



1118 Summit Ave.

Greensboro, N. C.

Inside City on  
U. S. Highway 29A North

Phone BR 2-0107

**West Building Supply, Inc.**

*Quality Building Materials*

Phone BR 5-5351

1116 West Lee St.

Greensboro, N. C.



Before or after the game . . . or for a tasty snack anytime . . . bring your date to McDonald's. You'll be glad you did when you find out just *how good* a 15c Hamburger can be. Delicious and piping hot, served on a toasted bun, it's made with 100% pure beef, government inspected, and ground fresh daily. Come in today for the tastiest food in town at extra thrifty prices.

#### **MCDONALD'S AMAZING MENU**

|                          |     |
|--------------------------|-----|
| Pure Beef Hamburger      | 15c |
| Tempting Cheeseburger    | 19c |
| Triple-Thick Shakes      | 20c |
| Golden French Fries      | 10c |
| Thirst-Quenching Coke    | 10c |
| Delightful Root Beer     | 10c |
| Steaming Hot Coffee      | 10c |
| Full-Flavor Orange Drink | 10c |
| Refreshing Cold Milk     | 12c |

*the drive-in with the arches*

# Mc Donald's



2807 High Point Road

1101 Summit Avenue







*Compliments of*

## ODELL HARDWARE COMPANY

Exclusive Wholesale Hardware

Houseware

Sporting Goods, Etc.

1010 Scott Avenue

Greensboro, N. C.



DAIRY PRODUCTS THAT CARRY THIS LABEL...  
ARE GRADE "A"—ALL THE WAY!



**COMPARE PET WITH ANY OTHER**

### Phipps Hardware Company, Inc.

*Spalding Sporting Goods*

Gift Department, Second Floor

215 N. Elm Street

Phone BR 2-0170

Greensboro, N. C.

*Compliments of*



### Plaza Amoco Service

Phone BR 4-8051

W. F. WASHBURN, Prop.

WASHING — POLISHING — LUBRICATIONS

COMPLETE AMOCO PRODUCTS

1700 Battleground Ave.

Greensboro, N. C.

*Compliments of*

## **READY-MIXED CONCRETE COMPANY**

Post Office Box 1854  
GREENSBORO, NORTH CAROLINA

OFFICE AND PLANT—1424 Mill Street  
Phones—BR 5-2515 and BR 5-2516



## **POWELL'S**

*Fine Shoes*

Mademoiselle—Joyce—Spalding



Student finds G.H.S. all wet—on rainy day.

## **Sachs' Show Store**

*"Shoes for the Family"*

2178 Lawndale Drive

## **Scruggs' Florist**

*Flowers for All Occasions*

2158 Lawndale Dr.

Congratulations Class of '60

## **W. H. Stott and Associates Ship'n Shore**

*Compliments of*

## **gene stroud Studios of Dance**

*"Dance Training of the Finest for  
Children and Adults"*

Congratulations to the Class of '60

# *Saslow's*

*Greensboro's Largest Credit Jewelers*



214 South Elm Street





# Congratulations

CLASS OF '60

SOUTHERN BELL TELEPHONE AND TELEGRAPH COMPANY



Here Now!



C'mon aboard today — see why more people are moving up to Mercury—World's No. 1 Outboard! Ask about our liberal trades, easy terms.



*more 400*  
4-IN-LINE

PARTS AND  
SERVICE CENTER

## Sparky's Marine Division

1011 Arnold St.  
Phone BR 2-7142

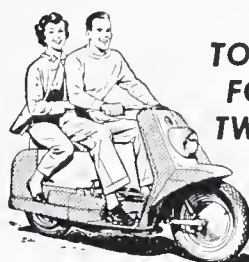

TOPS  
FOR  
TWO

HARLEY-DAVIDSON

**TOPPER**

Low cost transportation — up to 100 mpg. Safe because its so easy to ride. Automatic transmission. Go the fun way — ideal for school, outings and errands. See the TOPPER at...

## Sparky's Harley-Davidson Sales and Services, Inc.

509 S. Spring St.  
Phone BR 2-1847

CONVENIENCE

QUALITY

FAIR PRICES

## **Summit** **SHOPPING CENTER**

Summit Avenue at East Bessemer Avenue  
Greensboro, N. C.

28 Stores to Serve You  
Free Paved Parking

Canopy for Rainy Days  
VISIT SUMMIT SHOPPING CENTER



*Compliments of*

## Stanley's Shoe Store

*Friendly Shopping Center*







*Compliments of*

**Starmount Company**



*Compliments of*

**Stuart and Stratton, Inc.**  
*Microfilming and Index Service*

Box 6366 Summit Station  
BR 4-8621  
Greensboro, N. C.

**Summit Furniture & Gift Shop**

Summit Shopping Center

**Town and Country  
Furniture House**

3127 Battleground Rd. Phone BR 2-1367  
Greensboro, N. C.

**Royal Clothing Co.**

315 S. Elm St. Greensboro, N. C.

*"We clothe the entire family on easy terms"*

**SAM & MAC'S NEWSSTAND**

Out-of-Town Newspapers and Magazines  
of All Kinds  
Candies — Fruits — Sandwiches — Soft Drinks  
319 S. Elm St. Phone BR 2-9336



*Compliments of*

**Talley Laundry Machinery Co.**

1156 Battleground Rd. Phone BR 4-1594



*Compliments of*

**W. H. Weaver  
Construction Company**



*Compliments of*

ANDY TROXLER

**Troxler Hosiery Co., Inc.**

Greensboro, N. C.



**Chesterfield Hosiery Mills, Inc.**

Ruby, S. C.

Congratulations Class of '60

SECOND FLOOR SHOP

**YOUNTS-DeBOE CO.**

Greensboro, N. C.

**The Portraits In This Yearbook  
were made by**

**SMITH STUDIO**

**Official**

*Portrait Photographers*

**For The 1960 WHIRLIGIG**



Pictures may be purchased from the Studio  
as these negatives are kept in our files.



14 E. HARGETT STREET

RALEIGH, N. C.



# BRIGHT FUTURE

Young men and women contemplating a career will find the textile business offers real opportunity for a bright future. New methods, new products and new markets create a constant demand for new personnel. Be wise . . . decide upon a future in textiles . . . one of America's largest industries. Check with your vocational guidance counselor or come to see us.



## J. P. Stevens & Co., Inc.

SYNTHETICS DIVISION

SYNTHETICS DIVISION ADMINISTRATIVE OFFICES—  
GREENSBORO, N. C.



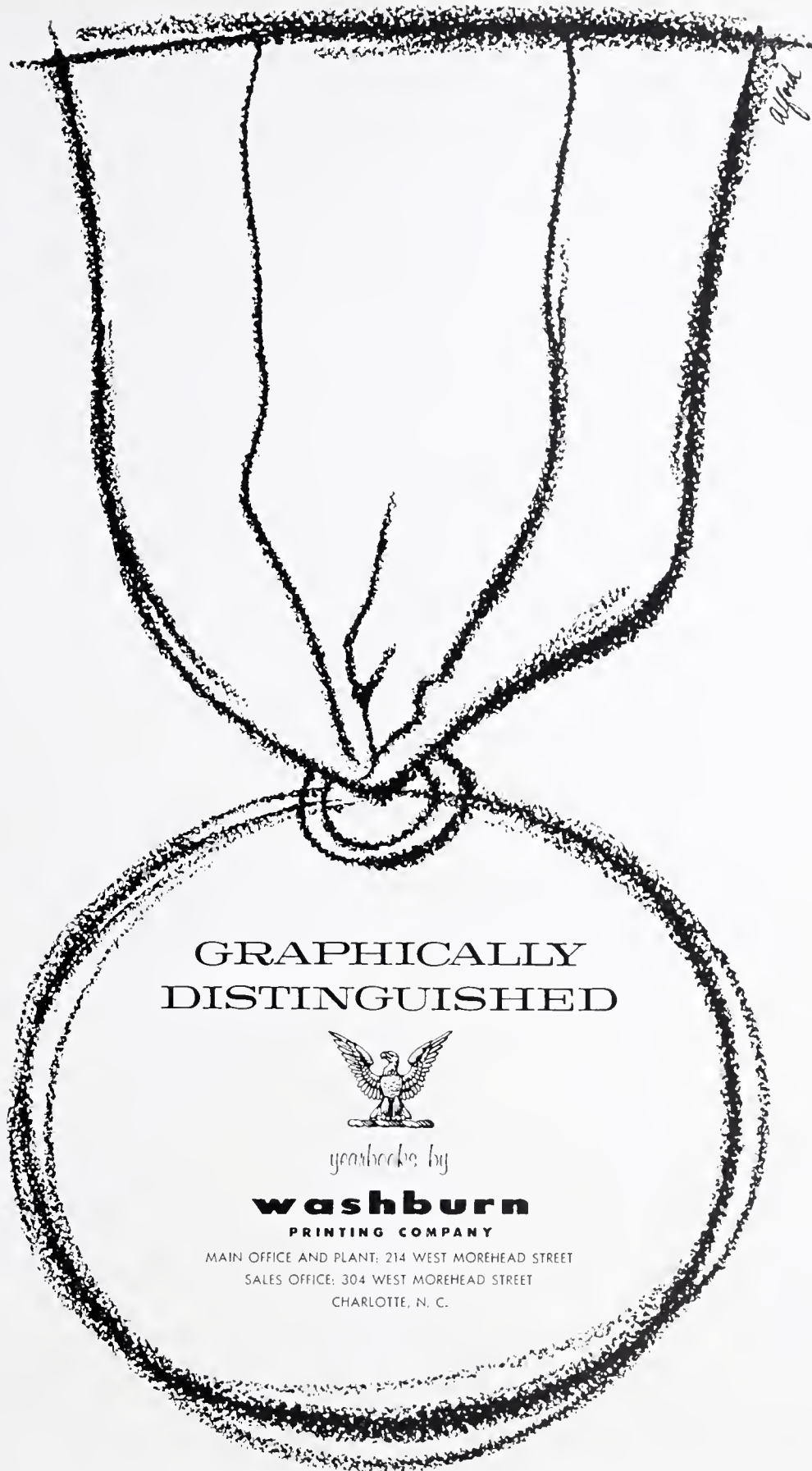

# GRAPHICALLY DISTINGUISHED



*yearbooks by*

**washburn**

PRINTING COMPANY

MAIN OFFICE AND PLANT, 214 WEST MOREHEAD STREET

SALES OFFICE: 304 WEST MOREHEAD STREET

CHARLOTTE, N. C.



# *Compliments of*

"TAP-CO"

ASPHALT

PAVEMENTS

MANUFACTURED "HOT" OR "COLD"

USED FOR

DRIVEWAYS — PARKING LOTS — ROADS

FOR ESTIMATES — CALL

## **THOMPSON-ARTHUR PAVING COMPANY**

GREENSBORO, NORTH CAROLINA

Telephone BR 4-5413

HIGH POINT, N. C.

Telephone 4097

DANVILLE, VA.

Telephone SW 2-4211

**TUCK PHOTO SUPPLIES, INC.**

225 North Elm St. Greensboro, N. C.

Cameras — Projectors — Photo Finishing

**TREASURE CHEST**

122 W. Sycamore St.

BR 5-7594 Greensboro, N. C.

TOYS — GAMES — HOBBIES

**Central Floral Gardens**

MRS. J. W. PEGG

1907 Spring Garden St.

Phone BR 2-7209

*Compliments of*

**Carolina Industrial Mfg. Corp.**

364 South Ashe Street Greensboro, N. C.

**Central Y.M.C.A.**

"Ask about our program for high school youth. Call BR 2-4148."



*Compliments of*

**Harry D. Kellett, Inc.**

*Dodge Sales — Dodge Service*

449 W. Market Street BR 5-9541



**Tatum-Dalton Transfer Company**

311 East Washington Street

Greensboro, N. C.

Phone BR 3-0537

*Compliments of*

**MILLER FURNITURE CO.**  
314-316 S. ELM ST.



Bags for hags!



# Index of Advertisers

|                               |     |   |     |
|-------------------------------|-----|---|-----|
| H. V. Allen Co., Inc.         | 204 | Harry D. Kellett                          | 231 |
| The Art Shop, Inc.            | 204 | Klopman Mills, Inc.                       | 219 |
| Barth's                       | 204 | Kyle's                                    | 219 |
| Blue Bell, Inc.               | 206 | Lambeth-Troxler                           | 219 |
| Boar and Castle               | 205 | Lane's Laundry                            | 214 |
| Boone Clothing                | 204 | Laurie's                                  | 219 |
| Bridges Furniture Co.         | 204 | Litho Press                               | 214 |
| Brown-Bledsoe Lumber Co.      | 204 | Lotus Restaurant                          | 214 |
| George C. Brown Co.           | 206 | McDade's                                  | 220 |
| Burlington Mills              | 207 | McDonald's                                | 221 |
| Burtner Furniture Co.         | 206 | McNeely's                                 | 220 |
| Bus Station Barber Shop       | 204 | Martin's Studio                           | 203 |
| Carolina Industrial Co.       | 231 | Miller Furniture                          | 231 |
| Carolina Theatre              | 204 | J. Elwood Mitchell Co.                    | 214 |
| Carter-Jeweler                | 204 | Montaldo's                                | 220 |
| Casey's Bar-B-Q               | 209 | Moore Music Co.                           | 220 |
| Central Floral Gardens        | 231 | Neese Sausage                             | 220 |
| Central Y.M.C.A.              | 231 | Oaks Motel                                | 220 |
| Charcoal Steak House          | 210 | Odell Hardware Co.                        | 222 |
| City Opticians                | 209 | Oliver Motors                             | 220 |
| Clendenin-Wrenn-Kirkman       | 204 | Pepsi-Cola                                | 222 |
| H. L. Coble Construction Co.  | 208 | Pet Dairy Products Company                | 222 |
| Coca-Cola Bottling Co.        | 209 | Phipps Hardware Co.                       | 222 |
| Columbia Laundry              | 210 | Plaza Amoco Service Station               | 222 |
| Cornatzer and Mock            | 209 | Powell's                                  | 223 |
| Davis Tire Co.                | 210 | Ready Mixed Concrete Co.                  | 223 |
| Dixie Sales Co.               | 204 | John Robbins Motor Co.                    | 220 |
| Duke Power Co.                | 210 | The Royal Clothing Co.                    | 226 |
| Edmond's Drug Store           | 210 | Sachs Shoe Store                          | 223 |
| Elliott Lumber Co.            | 204 | Sam and Mac's Newsstand                   | 226 |
| Ellis Stone's Bridal Salon    | 211 | Saslow's                                  | 223 |
| Fashion Shop                  | 212 | Scruggs Florist                           | 223 |
| Firestone                     | 212 | Ship'n Shore                              | 223 |
| Fisher-Harrison Printing Co.  | 212 | Smith Studio                              | 227 |
| Forbis and Dick               | 212 | Southern Bell Telephone and Telegraph Co. | 224 |
| Fordham's Cleaners            | 212 | Sparky's                                  | 225 |
| Formal Wear Shop              | 212 | Stanley Shoes                             | 225 |
| Foster-Caviness               | 210 | Starmount Company                         | 226 |
| Gate City Motors              | 214 | J. P. Stevens                             | 228 |
| Gin-ettes                     | 212 | Gene Stroud Studios of Dance              | 223 |
| Jack Gourley                  | 214 | Stuart and Stratton, Inc.                 | 226 |
| Greensboro Motor Co.          | 215 | Summit Furniture and Gift Shop            | 226 |
| Greensboro Printing Co.       | 215 | Summit Shopping Center                    | 225 |
| Guilford Builders Supply Co.  | 215 | Talley Laundry and Machinery Co.          | 226 |
| Guilford Dairy                | 213 | Tatum-Dalton                              | 231 |
| Guy Hill, Inc.                | 212 | Thompson-Arthur                           | 230 |
| Hall and McChesney, Inc.      | 214 | Town and Country Wayside Furniture Co.    | 226 |
| Hall-Putnam                   | 214 | Treasure Chest                            | 231 |
| Home Federal                  | 215 | Troxler Hosiery                           | 226 |
| Hot Shoppes                   | 218 | Tuck Photo Supply                         | 231 |
| Jahn & Ollier                 | 217 | Washburn Printing Co.                     | 229 |
| Jay's                         | 214 | W. H. Weaver Construction Co.             | 226 |
| Johnson and Aulbert           | 219 | West Building Supply Co.                  | 220 |
| Johnson Standard Esso Station | 219 | Younts-Deboe Co.                          | 226 |
| Jones Bros. Bakery            | 216 |   |     |

# Activities Index

|                            |          |                  |          |
|----------------------------|----------|------------------|----------|
| Awards                     | 148, 151 | Junior Jaycees   | 164-165  |
| Band                       | 148, 151 | Key Club         | 166-167  |
| Baseball                   | 184      | Les Amis         | 168      |
| Basketball                 | 144, 145 | Les Freres       | 169      |
| Board of Education         | 35       | Library Council  | 127      |
| Cheerleaders               | 171      | Marshals         | 64       |
| Choir                      | 144-145  | May Day Pageant  | 194-195  |
| Christmas Pageant          | 197      | Monogram Club    | 158      |
| Dances                     | 197      | Orchestra        | 146-147  |
| D.E.                       | 28, 29   | Philomathions    | 170      |
| DeMolay                    | 171      | Playmasters      | 134-135  |
| D.O. Office Practice       | 30, 31   | PTSA             | 34       |
| D.O. Trades                | 32, 33   | Quill and Scroll | 140      |
| Euterpe-Symphonia          | 141      | Science Fair     | 198      |
| Football                   | 176-178  | Senior Class     | 76-121   |
| FTA                        | 132, 133 | Sophomore Class  | 50-61    |
| Girls' Sports              | 186-189  | Spanish Club     | 155      |
| Glee Clubs                 | 142-143  | Student Council  | 124-125  |
| Golf                       | 184      | Superlatives     | 78-79    |
| Graduation                 | 197-199  | Swimming         | 182, 188 |
| <b>High Life</b>           | 136-137  | Tennis           | 185      |
| History Honor Society      | 156      | Torchlight       | 152-153  |
| Inter-Service Club Council | 159      | Traffic Squad    | 128      |
| JCL                        | 154      | Wheel Club       | 129      |
| Junior Engineers           | 157      | <b>Whirligig</b> | 138-139  |
| Junior Civinettes          | 160-161  | Work Groups      | 130-131  |
| Junior Civitan             | 162-163  | Wrestling        | 183      |
| Junior Class               | 62-75    | Youth Council    | 126      |

# Faculty Index

|                            |                       |                               |                      |
|----------------------------|-----------------------|-------------------------------|----------------------|
| Albright, Mrs. Dorothy     | 38                    | Maddox, Miss Mildred          | 42                   |
| Alderman, Edward M.        | 32, 33, 38            | Madlin, Mrs. Mary             | 42, 43, 47, 152, 154 |
| Alton, Mrs. Grace          | 38                    | Manzi, Claude                 | 43, 158              |
| Averett, Mrs. Joy          | 38, 137               | Markham, Mrs. Helen           | 34                   |
| Ayers, Mrs. Moir           | 141                   | Meredith, Miss Jeanne         | 43                   |
| Barney, Mrs. John          | 34                    | Miller, Mrs. Anna T.          | 43                   |
| Barrett, Mrs. Norma B.     | 38                    | Mims, Miss Sara A.            | 43, 46               |
| Barrier, Mrs. Smith        | 34                    | Mitchell, Miss Estelle        | 43, 64, 132          |
| Blackburn, Mrs. Nellie D.  | 202                   | Montague, Miss Rowena         | 43                   |
| Blackmon, Miss Mary Ellen  | 38, 77                | Moody, Mrs. Mary Alice        | 43                   |
| Bondanella, Frank P.       | 39, 185               | Moore, Miss Ann               | 43                   |
| Brooks, Thornton H.        | 35                    | Moore, Miss Ida Belle         | 14, 90, 130, 194     |
| Burnside, Miss Lottie      | Not Pictured          | Mosely, Robert E.             | 35                   |
| Causey, Miss Mozelle       | 39, 76, 132, 134      | Newman, Mrs. Jean Davis       | 41, 140              |
| Chadwick, Henry L.         | Not Pictured          | Nicholson, Miss Edna          | 44                   |
| Colson, William Stewart    | 39, 139               | Norris, Mrs. Elizabeth McLamb | 44                   |
| Coltrane, Mrs. Jessie      | 36, 39, 130, 160      | Parker, Miss Mary Nell        | 44                   |
| Darnell, Donovan L.        | 39, 128               | Parkerson, William Edward     | 44                   |
| Decker, James Robert       | 39                    | Pfaff, Mrs. Kathleen T.       | 44, 159              |
| Edwards, Mrs. Nancy D.     | 39                    | Pleasants, Mrs. Mabel S.      | 44                   |
| Eichholtz, Mrs. Marietta   | 39                    | Powell, Miss Virginia D.      | 45, 138              |
| Everhart, Mrs. Kate C.     | 37, 39                | Price, Miss Mary Floyce       | 45                   |
| Fountain, Mrs. Carol S.    | 44                    | Proctor, Mrs. Helen A.        | 45                   |
| Fredrickson, Robert A.     | 39, 146, 156          | Puett, Miss Annie C.          | 45                   |
| Furey, Miss Mary Z.        | 40, 51                | Quinn, Mrs. H. J.             | 34                   |
| Gamble, Mrs. Mary P.       | 40                    | Roe, Mrs. Julia I.            | 45, 50               |
| Gleim, Robert L.           | 37, 38, 129, 131, 163 | Rooker, Ed                    | Not Pictured         |
| Goodson, Dr. Kenneth       | 203                   | Routh, A. P.                  | 34, 36, 202          |
| Gordy, John R.             | 40                    | Routh, Mrs. A. P.             | 37, 202              |
| Gorrell, Mrs. Jessie Belle | 40                    | Sauls, Carl E.                | 45                   |
| Hadden, Mrs. Margaret G.   | 29, 40                | Scarborough, Miss Ruth E.     | 45                   |
| Hamilton, Mrs. Mary Lea    | Not Pictured          | Simmons, Ray                  | Not Pictured         |
| Hampton, Dr. W. M.         | 35                    | Smith, Miss Louise C.         | 45                   |
| Harriman, J. Kimball       | 40, 146               | Stanton, Mrs. Evelyn S.       | 45                   |
| Hazelman, Herbert H.       | 40, 149, 151          | Starmer, Charles              | 34                   |
| Herring, Miss Mildred      | 40, 44, 127           | Stout, Mrs. M. D.             | 34                   |
| Higgins, Mrs. Eloise       | 42                    | Taliaferro, Mrs. R. M.        | 34                   |
| House, Dr. W. J.           | 35                    | Thompson, Mrs. Frank D.       | 34, 64               |
| Hoyle, Mrs. Lessie E.      | 34                    | Tuttle, Miss Eula             | 43, 45, 144, 145     |
| Hundley, Mrs. Martha W.    | 41                    | Underhill, Miss Sue H.        | 46                   |
| Hunter, K. K.              | 35                    | Upstill, David A.             | 44, 46               |
| Huske, Miss Dixie Poe      | 37, 41, 46            | Waldron, Mrs. E. P.           | 34                   |
| Hutton, Mrs. Edna G.       | 41                    | Wales, Miss Maumida S.        | 46, 155              |
| Jamieson, Robert B.        | 41, 179, 188, 189     | Walke, Mrs. Cordelia          | 46                   |
| Jernigan, Mrs. C. C.       | 34                    | Weaver, P. J.                 | 35, 198              |
| Johnson, J. Stanley        | 41, 43, 130           | Weber, Mrs. Paul              | 34                   |
| Joyner, Miss Peggy Ann     | 41, 62, 64            | Wehr, Miss Catherine          | 46, 127              |
| Keefer, Mrs. Eloise W.     | 37, 42                | Whitaker, Henry               | 46                   |
| Lambert, Mrs. Eleanor      | 42, 186, 187          | Whitely, Sam L.               | 47                   |
| Ledford, Mrs. Margy        | 42                    | Whittemore, Richard L.        | 47                   |
| Lithgo, Mrs. Carolyn L.    | 42                    | Wilder, Mrs. Frances G.       | 47                   |
| Love, Mrs. Elsie D.        | 42                    | Wilson, R. M.                 | 35                   |
| MacFarland, Mrs. G. C.     | 34                    | Wood, Miss Jean K.            | 34, 37               |
| McCall, Lewis              | 42, 181               | York, Miss Mary E.            | 47                   |
| McEntire, Mrs. Kathryn     | 30, 31, 42            |                               |                      |



# Student Index

## A

Ackerman, Eileen Marie 65, 154  
Ackerman, Katherine Louise 52  
Acree, Blanche Page 80, 136, 156  
Adams, Alan Charles 65  
Adams, Carolyn Ann 80  
Adams, Charles Lin 52  
Adams, Patricia Dawn 80, 127, 132, 152  
Albea, Terry Austin 65, 151  
Albright, Barbara Sue 65, 132  
Allen, Cynthia Alexis 65  
Allen, James Henry 52  
Allen, Judith Carol (Cookie) 65  
Allen, Lynda Louise 52  
Allen, Otis Hayden 52  
Allen, Robert Henry 80  
Alley, Barbara Warner 52  
Allison, Patsy Kale 52  
Amos, Brenda Sue (Robbie) 65  
Amos, Donald Martin 52  
Amos, Ronald Lee 52, 142  
Anderson, Edith Annette 64, 65, 131, 132, 133, 146, 154  
Anderson, Jeannie 65, 126, 132, 146, 154  
Anderson, Martha Baker 80, 131, 132, 156  
Anderson, Suzanne Morgan 65, 124, 132, 154  
Andreas, Margaret Susan 52  
Andreve, George Jan 65, 141, 146, 147, 154  
Andrew, Dixie Ellen 65, 132, 151  
Andrew, Judy Carrington 80, 130, 132  
Andrew, Judy Lee 52  
Andrew, Laura Wharton 52  
Andrews, Judith Carol 52, 126  
Angel, Carolyn Lee 31, 80  
Angel, Mary Rebecca 80, 130  
Angel, Pamela Ray 52, 124  
Annos, Doug Erwin 80  
Appel, Carolyn Virginia 65, 132  
Apple, William Joseph 52, 178  
Arhart, Richard James 52  
Ashby, Warren Allen 65, 137  
Atchinson, David Ray 129  
Atchinson, Richard Lee 52  
Atkins, Charles Robert 79, 80, 128, 164  
Atkins, Sylvia Johnson 81  
Atkinson, Edward Scott 65  
Atkinson, William Thornhill 65

## B

Baber, Joan Browning 52  
Baber, Judith Lee 65, 146  
Bailey, Donna Faye 65, 131  
Bain, Patsy Earline 52  
Baker, Johnny 127, 142  
Baker, Robert Wayne 65  
Ball, Linda Ruth 65, 127  
Ball, Sandra Louise 81  
Ballard, Pamela Ann 52  
Banks, Lawrence Kirk 65  
Banner, Elizabeth Ann 52  
Banner, Jack Lynn 52  
Barbee, Lawrence Lee 65  
Barber, Mary Ellen 81  
Barber, Paul Gilliam 81  
Bare, Larry 52  
Bargamian, Sandra 65, 132, 140, 155  
Barham, Brenda Mae 52  
Barham, Elizabeth Ann 52, 151  
Barham, Rebecca Caroline 81  
Barham, Rovanna Eunice 65  
Barker, Brenda Anne 52  
Barker, Gayle Ferree 52  
Barney, Barbara Porter 52, 132  
Barney, Jerry Wayne 65  
Barrier, William Smith 81, 136, 179  
Basinger, Pamela Gail 52  
Baxter, Joyce Ann 81  
Baynes, Jo Ann 65  
Beavers, Beverly 141  
Beeson, Bonnie Sue 52, 126  
Belch, Stephen Autry 151  
Bell, Barbara Young 52

Bell, Maurice Webster 52  
Bell, Ramon Neil 81  
Bell Robert Watson 32, 65  
Bellamy, Joyce Craig 52  
Bender, Mary Jane Mains 81  
Bennett, Charles Radford 81  
Bennett, William Pickney 81  
Bennett, Luther Alcorn 81, 127, 134, 135  
Bercaw, Debora Jean 81  
Bernheim, Jean 81  
Berrier, Barbara Anne 81  
Betline, Jerry Lunsford 52  
Billings, Eddie Monroe 52  
Bird, Christina Maria 81, 132, 188  
Bird, William Harry 52  
Biser, Barbara Hale 52  
Biser, Carol Anne 52, 126  
Bishop, John Larry 52  
Black, Charles Taylor 52, 181  
Black, Edwin Manford 78, 81, 128, 156, 158, 162, 163, 195  
Black, Fred Adrian 82, 158, 163, 179  
Black, Geanie Marie 82, 137, 140  
Black, Sally 31, 82  
Blackmon, Judith Harris 82, 131, 132, 138, 140, 160  
Blair, Brenda Eoline 82  
Blair, Linda Jeanne 52  
Blair, Gene Andrew (Tootie) 78, 82, 124, 128, 129  
Blair, Ronald Eugene 129  
Blumenthal, Robert Lee 52, 151  
Bolling, Margaret Gale 52  
Bondanella, Peter Eugene 52, 126, 146, 178  
Boone, Patricia Ruth 64, 65, 149, 154  
Borders, Andrew Jackson 52  
Boren, Cecile Adah 52, 124, 146, 160  
Bourne, Patricia 52, 188  
Bowden, Donna Juan 52  
Bowen, Richard Landrum 34, 79, 82, 124, 128, 148, 149, 158, 166, 185  
Bowles, Mary Lynn 82, 132  
Bowman, Carol Jean 82  
Boyce, Claire Lynn 82, 156  
Boyd, Mary Stowe 52  
Boyle, Susan Elaine 52, 149  
Boyles, Sandra Kay 62, 65, 132, 154  
Boyles, Tom 149  
Bradley, Judy Palmour 52  
Bradley, Mary Elizabeth 65, 154  
Brady, Jerry William 52  
Brady, Judith Carr 65, 132  
Brady, Richard Marvin 53  
Brame, Donald Anthony 82  
Branson, Myra Carolyn 53  
Brauns, Richard Sheridan 53  
Brennan, Mary Kathryn 53, 132  
Bright, William Howell 82, 128  
Brizman, Jessi Sue 53  
Brim, Troy Mack 53  
Brittenham, Gary Melvin 65, 138, 154, 163  
Broadway, Faye 65  
Broadwell, Jacqueline Lee 82  
Brockman, Frances Caroline 53, 149  
Brogdon, Robert Lee 151  
Brooks, William Hubert 65, 158, 164  
Brower, Joe 32  
Brown, Carolyn Sue 82, 188  
Brown, Claude Crawford 53  
Brown, Cynthia Ann 53  
Brown, Glenda Dale 53  
Brown, James Roland 53  
Brown, Lois Rachel 146  
Brown, Norma Jean 65  
Brown, Russell Edward 129  
Bruce, Patricia Ann 82, 151  
Brugh, Kenneth Vaughn 53, 151  
Bryant, Melinda Lou (Lynne) 65, 149  
Buchanan, Robert Augustus 65, 169, 171, 178  
Buchanan, Victor Wayne 82, 158, 183  
Bullington, James Wesley 83, 156  
Bulla, Jerry Wayne 29, 83  
Bullard, Paul M. 65, 142  
Bullard, William Allen 53, 142

Bullock, James Garland 65, 127, 164  
Bullock, Marjorie Amanda 83, 127  
Burchett, Grady Elwood (Butch) 53  
Burchett, Patricia Ann 30, 83  
Burgart, John Dewry 83  
Burgess, Mary Lynne 53  
Burroughs, Howard Douglas 83  
Burroughs, Ralph Colon 83, 137, 155  
Burton, Earl Edward 83, 119, 128, 158, 163, 176, 177, 189, 195  
Burwell, George Allen (Skipper) 64, 65, 158  
Burwell, Jeanne Drost 66, 154, 160  
Butler, Joe 32, 33, 66  
Butler, Steve 129  
Byerly, Rebecca Joan 66  
Byrd, William Ervin 66, 158, 176, 177, 179

## C

Cagle, Doris Nell 83, 130  
Cain, Helen Rebecca 53, 131  
Callicutt, Phillip Ansel 66, 158  
Campbell, David Luther 84  
Campbell, William Wilson 66, 142  
Cann, Carlton Helene 66, 186, 187  
Cannon, Dorothy Wright 66  
Cannon, Jo Anne 84, 132, 140  
Cannon, Linda Jane 53  
Cannon, William Lewis 66, 168  
Canoy, Sandra Lorraine 53  
Cardwell, Christine Amelia 84, 146  
Carmichael, Linda Carol 66, 131  
Carrigan, Linda Grace 84, 132, 136  
Carroll, Virginia Lee 84  
Carter, June Simmons 53, 149, 151  
Carter, Toni Baetz 84, 111, 139  
Case, Mary Carolyn 66, 127  
Cashion, Charles (Ikey) 53, 142  
Cates, Jane Marie 66  
Cates, Janice Louise 66  
Cates, Vickie Charlene 53  
Caudle, Billy Rae 53  
Caudle, Priscilla Anne 84, 132, 154, 156  
Cavey, Mary Ann (Dolly) 53  
Chambers, Betty Jane 66, 149  
Chambers, Gerald Dean 31, 84  
Chambers, Hazel Marie 53  
Chandler, John Edward 84, 149  
Chandler, Marjorie Kay 84, 132, 155  
Chappell, Charles Frank 86  
Chappell, Janice Elaine 84  
Charles, Rachel Diana 84, 146, 147  
Cheek, Jack Allen 84, 128, 156, 158, 166, 176  
Childress, Sandra Leigh 78, 84, 124, 130, 132, 152, 159, 160, 161, 194  
Chippard, Brenda Gale 53  
Chostner, Nancy Cole 84, 131, 132  
Christopher, John Oman 85, 164  
Christy, John Bernard 53, 142  
Clapp, Carol Ann 85, 126, 134, 135  
Clark, Jimmy Brower 85  
Clark, Jerry Lee 53, 181  
Clark, Joan Adelia 64, 66, 149  
Clark, John Virgil 32, 85  
Clark, Mary Lucinda 76, 85, 174  
Clark, Thomas Blair 85, 95, 126, 149, 158, 166, 183  
Clarke, Amalie Minette 85, 154, 156  
Clayton, Fred Love (Dusty) 66  
Cleaves, Fred Thurber 85, 164  
Clevenger, Sara Patricia 53  
Cline, Phyllis Ann Elaine 85  
Clingman, Richarl Burton 29, 85  
Clodfelter, Betsy Jean 85, 132  
Coble, Barbara Ann 53, 151  
Coble, David Alson 53  
Coble, Lacy Rae 85  
Coble, Larry Samuel 85, 129  
Coble, Lea Jane Berinati 53  
Coble, Leon Gordon 85  
Coble, Martha Elizabeth 53  
Coble, Samuel Newlin 53, 124  
Cockman, Barry Robert 29, 85, 140  
Coe, Barbara Ann 53

# Student Index

|                               |   |                                |                                 |                             |                             |
|-------------------------------|---|--------------------------------|---------------------------------|-----------------------------|-----------------------------|
| Cofer, Karen Lynn             | 66  | Dillard, William Stanford      | 54                              | Flinchum, Ellen Kay         | 55, 146                     |
| Colley, Della Ruth            | 66  | Dillon, Larry Alvin            | 54, 178                         | Flower, Sallye Lynne        | 91, 132, 141, 119, 151      |
| Collier, Elizabeth Bowden     | 53  | Dillon, Sharon Leigh           | 54                              | Flowers, Dalton Wayne       | 91                          |
| Collins, Barry Richard        | 86  | Dinkel, Tara Jane              | 78, 88, 140, 156                | Flynt, Phyllis Ann          | 55                          |
| Collins, Jacquelyn Ada        | 86  | Dixey, Susan Margaret          | 54                              | Flynt, William Burke        | 91, 128, 158, 163, 176, 194 |
| Collins, Martha Elizabeth     | 53  | Dixon, Barbara Camille         | 88                              | Foley, Colin Samantha       | 91                          |
| Collins, Sara Morgan          | 51, 151                                   | Dixon, Marion Monroe           | 88                              | Folsom, Robert David        | 55                          |
| Collins, William Melvin       | 32, 66                                    | Dixon, Robert Russ             | 78, 88, 148, 149, 152, 155, 164 | Forbes, Carol Diane         | 91                          |
| Colmer, Margaret B. (Peggy)   | 86, 138, 140, 156                         | Dobson, Sandra Lee             | 88                              | Forsyth, James William      | 67                          |
| Coltrane, Brenda Sue          | 86, 141, 146, 147                         | Dohson, Carol Jean             | 54                              | Foster, Antoinette Parks    | 91, 126, 140, 141, 146, 147 |
| Coltrane, Glenn Gray          | 86, 131                                   | Doig, Marion Tilton            | 67                              | Foster, Carolyn Sue         | 64, 67, 132, 136            |
| Coltrane, Jane King           | 66, 155                                   | Dorsett, Larry Franklin        | 54                              | Foster, John Henry          | 92, 171                     |
| Compton, Anthony Bruce        | 86, 129                                   | Doss, Robert Brewster          | 88                              | Foster, Kate Fowler         | 55, 146                     |
| Conner, Cecil C. (Cricket)    | 79, 86, 124, 128, 146, 148, 149, 152, 154 | Doutt, Don Perry               | 30, 31, 89, 168                 | Foster, Lillian Faye        | 67                          |
| Conrad, Marshall Lee (Ken)    | 66, 151                                   | Drake, Judith Hoffman          | 89                              | Foster, Robert Bridges      | 92, 146, 149, 166           |
| Conron, Patricia Marie        | 54  | Drinkard, Joel Flood           | 67                              | Foy, Patricia Irene         | 55                          |
| Conway, Daniel Whitney        | 66, 136, 140, 149, 154, 178               | Dugan, Arlette Sharon          | 89                              | Fraley, William Burke       | 55, 151                     |
| Cook, Robert Mearl            | 86  | Dunn, Jenness Anne             | 54, 146                         | Frazier, Barbara Jean       | 92, 131                     |
| Cooke, Elizabeth Anne         | 86, 156                                   | Dunn, Steve Lloyd              | 54                              | Frazier, Patricia Ann       | 67                          |
| Cooper, Jeanette Temple       | 54  | Duren, Lola Jeanette           | 89                              | Frazier, Toni Wayne         | 92                          |
| Cope, Barbara Jean            | 86  | Durham, Thomas Reston          | 54                              | Freedman, Adele Elizabeth   | 67, 146, 148, 149, 154      |
| Cope, Johnny Edward           | 66  | Durham, Willis Benjamin        | 29, 89                          | Freedman, James Mills       | 50, 55, 182                 |
| Corley, Sandra Jean           | 54  | Dyer, Clarence Edward          | 89, 129, 168                    | Freeman, Ronald Afton       | 92                          |
| Cory, Patricia Anne           | 66, 149                                   | Dyer, Don Wesley               | 89, 168                         | Freiberg, Allen Charles     | 55                          |
| Cox, Charles Bryan            | 54  |                                |                                 | French, Margaret Graham     | 55                          |
| Cox, Gloria Jean              | 54, 126                                   | E                              |                                 | Frick, Nancy Ruth           | 55, 146                     |
| Cox, Richard Clarkson (Chip)  | 66  | Eagle, Eugene Octavius         | 67, 151                         | Friedman, Gail Susan        | 68, 132, 138                |
| Cox, Rudolph Leo              | 66, 168                                   | Earle, Elias Preston           | 76, 79, 89, 139, 152, 163       | Friedman, Sandy Joy         | 160                         |
| Cox, Sondra Duchene           | 54  | East, Charles (Chuck)          | 54                              | Friend, Polly Elizabeth     | 92, 130, 140, 156           |
| Crabtree, Nancy Carol         | 86, 186, 187                              | Edwards, David Fogleman        | 67, 129                         | Frontis, Mary Celeste       | 68, 140                     |
| Craig, Jerry Wayne            | 66, 142, 155                              | Edwards, David Willard         | 54, 151, 178                    | Fry, Julia Faye             | 92, 130, 186                |
| Cranford, Cheryl Elaine       | 54, 151                                   | Edwards, Janet Rose            | 89                              | Fu, Victoria Ruth           | 92                          |
| Cranford, Margaret Lee        | 54  | Edwards, Judith Ann            | 89, 136, 146                    | Fuller, Glenn               | 68                          |
| Creede, James Michael         | 54  | Edwards, Steven Norris         | 54, 183                         | Fuller, Thomas Edison       | 55, 178                     |
| Cribbin, Thomas Michael       | 86  | Egbert, Thomas Franklin        | 67, 132, 149, 154               | Fullington, Patricia Ann    | 68, 149                     |
| Crocker, Mary Ann             | 86, 130, 132, 152, 160                    | Eiler, Harriett Spencer        | 67, 132, 149, 154               | Fulton, Linda Frances       | 68                          |
| Cross, Patricia Brandon       | 54  | Eisenband, Arthur              | 54, 146                         | Funk, John Thomas           | 68                          |
| Crouse, Linda Carol           | 31, 86                                    | Eldridge, Lois                 | 127                             | Futrell, Judith Lynn        | 92                          |
| Crumley, Charles Edwin (Chip) | 149, 164                                  | Eldridge, Sharon               | 67, 132, 146, 149, 154          |                             |                             |
| Crutchfield, Nancy Carolyn    | 86, 124                                   | Elkins, Carol Wesley           | 67                              | G                           |                             |
| Culp, Dan                     | 142                                       | Elkins, James David            | 67, 158                         | Gaines, Charlotte Kaye      | 55, 130                     |
| Culpepper, Lilla St. Clair    | 86, 146                                   | Elkins, Linda Pauline          | 89                              | Gardner, Susan Nancy        | 68, 131, 132                |
| Culpepper, William Fletcher   | 66  | Elliott, Madelyn DeRose        | 67                              | Gardner, Paul Stewart       | 50, 55, 146, 149, 166       |
| Cummings, Larry Raymond       | 86  | Elliott, Richard Williamson    | 142                             | Gardner, Thomas Hamilton    | 92, 156, 158, 164           |
| Cunningham, Donald Edward     | 54, 146                                   | Ellinwood, George Holloman     | 89, 168, 183                    | Garner, Carolyn Lee         | 92                          |
| Curl, Melba Jean              | 86, 154                                   | Ellis, Janet Elaine            | 79, 89                          | Garner, Linda Arlene        | 68                          |
| Curtis, Brenda Jean           | 66  | Ellis, William Alfred          | 55                              | Garren, Sam Batty           | 62, 68, 148, 149, 162, 163  |
| Curtis, Colon Dennis          | 54, 151                                   | Emerson, George Stephen        | 89                              | Garton, Beatrice Farquhar   | 92, 156                     |
| Curtis, John Randolph         | 66, 151                                   | Emory, Linda Lee               | 89                              | Gaskins, Agnes Anne (Twink) | 68, 141                     |
|                               |   | Ennis, Ruth Carol              | 90, 132                         | Gauldin, Johnny Wayne       | 55                          |
| D                             |   | Enoch, William Lee             | 64, 67                          | Gauldin, Linda Kay          | 55                          |
| Dale, Sonja Jean              | 54  | Ephland, Charles Ray           | 55, 146, 163, 176               | Gaydon, Dorothy Ann         | 68                          |
| Dale, Syble Janet             | 66  | Erwin, Carmen Minola           | 90, 132                         | Geoghegan, Barbara Jean     | 68                          |
| D'Alessandro, Lucille Louisa  | 66, 127                                   | Eubanks, Betsy Gale            | 90, 132, 154, 156               | George, Barbara Ann         | 31, 92                      |
| Dalton, Joseph Charles        | 54, 149                                   | Eubanks, Mary Joyce            | 67                              | George, Harvey William      | 68, 127                     |
| Dandliker, Donald Neal        | 86  | Euliss, Joyce Ann              | 67                              | Geringer, Linley William    | 146                         |
| Daniel, Victor Wayne          | 66  | Evans, Kelly Douglas           | 90                              | Gibbony, William Morgan     | 92, 126, 128, 179           |
| Davis, Billy Bert             | 66, 151                                   | Evans, Roger B.                | 90, 168                         | Gibbons, Kenneth Wayne      | 55                          |
| Davis, Earl Stephen           | 54, 178, 181                              | Evans, Ronald Jerry            | 90                              | Gibbs, Martha Louise        | 92, 155                     |
| Davis, John Lorraine          | 86, 164                                   | Fadis, Carrie                  | 90                              | Gibbs, Robert Rodolph       | 68, 141, 166                |
| Davis, Randa Elizabeth        | 66  | Fairecloth, William Allen      | 29, 90                          | Gibson, Jane Elizabeth      | 55                          |
| Davis, Robert David           | 54  | Falor, Craig Hamilton          | 90                              | Gibson, Linda Ann           | 68, 131                     |
| Davis, Robert Edward          | 66, 142                                   | Farmer, Angeline Carmen Louise | 55                              | Giles, John                 | 149, 176                    |
| Davis, Sandra Elizabeth       | 54  | Farrington, Jacqueline Lee     | 90, 185, 186                    | Gill, Karen Sue             | 68, 126, 140, 154, 174, 188 |
| Davis, Sandra Kay             | 66  | Farrington, Wilbur Stephens    | 55                              | Glasecock, Ann Montgomery   | 92, 126, 132                |
| Davis, Sara Josephine         | 66, 186                                   | Farrior, Julian Wade           | 55                              | Glass, Harry Edwin          | 68, 142                     |
| Day, Mary Darla               | 66, 132, 151                              | Farling, James                 | 91                              | Godwin, Elizabeth Smith     | 92, 132, 149                |
| Day, Steve W.                 | 86  | Farrow, Margaret Kathleen      | 55                              | Goldberg, Joyce Anne        | 55                          |
| Deal, Marcus Henry            | 54, 149, 166                              | Faulconer, Nancy               | 91                              | Good, Earl William          | 68, 119, 155, 159, 164      |
| Dean, Carolyn Faye            | 86  | Faulkner, Wanda Kay            | 55                              | Goode, Douglas Raymond      | 55                          |
| Deatherage, Betty Jane        | 86  | Faust, Marsha Pamela           | 67, 155                         | Goodrum, Lloyd Smith        | 92, 95, 168                 |
| Deaton, Sam                   | 183                                       | Fentress, Donald Lewis         | 91, 129, 168                    | Goodwin, Phyllis Ann        | 68, 146                     |
| Decker, Karen Anne            | 54  | Fentriss, Ellen Jean           | 91, 132                         | Gordon, Carol Elizabeth     | 55, 124, 148, 151           |
| Dees, Carolyn                 | 54  | Ferree, Dora Christine         | 55                              |                             |                             |
| Dees, Patricia Ann            | 86, 131, 132                              | Ferrell, Clara Joyce           | 30, 91                          |                             |                             |
| Deese, Jean Marie             | 88, 136, 140                              | Ferrell, Malcolm Rea           | 67, 149, 164                    |                             |                             |
| Del Monte, Brian              | 88  | Fesmire, Robert Hinton         | 91, 128                         |                             |                             |
| Derby, Dan Russell            | 88, 128, 158, 166                         | Feustel, Virginia Marie        | 91                              |                             |                             |
| DeSantis, Barbara             | 30  | Fields, Sherrill Lyn           | 55                              |                             |                             |
| DeSantis, Joseph Michael      | 54  | Fifield, Lynn Dixon            | 76, 91, 132, 156                |                             |                             |
| DeSantis, Susan Carol         | 30, 88                                    | Fink, Robert E.                | 67                              |                             |                             |
|                               |   | Fitzula, Ronnie Andrew         | 91                              |                             |                             |



# Student Index

|                           |                           |
|---------------------------|---------------------------|
| Gordon, Charles Paisley   | 92, 128, 146,<br>149, 144 |
| Gordy, Mack Lee           | 68                        |
| Gore, Lydia Ruth          | 68                        |
| Goudy, Larry Donald       | 55, 149                   |
| Graham, Carol Sue         | 55                        |
| Graham, Gregg Allen       | 55                        |
| Grant, Sharilyn Catherine | 92                        |
| Gray, Jane Ann            | 92                        |
| Gray, Joseph Robert       | 92, 158, 162, 163,<br>176 |
| Gray, Michele             | 92, 138                   |
| Green, Larry Roland       | 92                        |
| Greene, Judith Anne       | 93, 132, 149              |
| Greer, Nellie Kathleen    | 68                        |
| Greson, Gladys Vaughn     | 93                        |
| Greson, Rachel Louise     | 93, 132                   |
| Gresham, Hugh Wade        | 93, 136, 159, 164         |
| Griffin, Gloria Compton   | 64, 68, 174, 195          |
| Griffin, Leroy            | 29                        |
| Grimes, Donald Edwin      | 68                        |
| Grimes, Martha Anne       | 55                        |
| Groome, Charlotte Lee     | 93, 124                   |
| Gruehn, John Thomas       | 93, 138, 156, 169         |
| Guild, Judith Sellers     | 93                        |
| Gilledge, Irene Vertna    | 68, 149, 154              |
| Gunter, Diana Debbie      | 68, 131                   |
| Gupton, Omega Bruce       | 68                        |
| Gurley, Frank             | 164                       |
| Gurley, Mike Kendall      | 93, 164                   |
| Guthrie, Ray Buren        | 55                        |

## H

|                            |                    |
|----------------------------|--------------------|
| Haase, Ruben Albert        | 68, 154            |
| Hackett, Judith Anne       | 68, 127, 132       |
| Hale, Mary Veronica (Roni) | 30, 93             |
| Hale, Richard Oliver       | 55, 158            |
| Hales, Doris Jean          | 55                 |
| Hall, James Elmer          | 93                 |
| Hall, Myrtle Rae           | 93                 |
| Hall, Patricia Love        | 93                 |
| Hall, Wesley Leonard       | 129                |
| Hamlin, Esther Lee (Lesia) | 55, 142            |
| Hammond, Horace P. (Buddy) | 55, 142            |
| Hammond, Mary Lynn         | 68                 |
| Hancock, Robert Lyndon     | 68, 169, 171       |
| Hand, Lavern               | 151                |
| Hanling, Jane Lois         | 93                 |
| Hanna, Brenda Lee          | 55, 149            |
| Hanner, Lois Jeanette      | 68                 |
| Haralson, Cornelia Ann     | 93, 127, 155       |
| Hardee, Rufus Walter       | 146                |
| Hardee, George Betram      | 93                 |
| Hargrave, Carolyn Kay      | 55                 |
| Harlow, Vicky Fountain     | 55                 |
| Harmon, Joseph Michael     | 55, 124, 151       |
| Harmon, Virginia Lane      | 34, 68, 124        |
|                            | 132, 160, 174, 195 |
| Harper, Charles Michael    | 93, 156, 158,      |
|                            | 168                |
| Harris, Elizabeth Ann      | 55                 |
| Harris, Ina Jean           | 55, 124, 149       |
| Harris, James Norman       | 93                 |
| Harris, John Glenn         | 95, 128            |
| Harris, Nancy Ellen        | 68, 132            |
| Harris, Ronald Cleu        | 55                 |
| Harris, Wayne Dawson       | 55                 |
| Harrison, Christine Molina | 95, 127            |
| Harrison, Janet Anita      | 55, 125            |
| Hart, Louvenia Ellen       | 29, 95, 127        |
| Harte, Dennis Wayne        | 68, 183            |
| Hartman, Mary Esther       | 55                 |
| Hartsook, Patricia Leigh   | 55, 146            |
| Harvell, Lynda Jayne       | 55                 |
| Harward, Charles Roberson  | 95, 158,           |
|                            | 183                |
| Haskell, Richard Alan      | 95, 132, 156       |
| Hatfield, Warren Sexton    | 95, 140            |
| Hawkes, Danny              | 176, 183           |
| Hayes, Leonard             | 176                |
| Haynes, Virginia Dare      | 33, 95             |
| Hedgepath, Charles Ernest  | 55, 151,           |
|                            | 183                |
| Hedrick, Robert Craig      | 68                 |
| Heggie, Alexander Palmer   | 55                 |

|                              |   |
|------------------------------|---|
| Helton, Nancy Virginia       | 68, 126, 174                              |
| Hendricks, Phyllis Ann       | 31, 68                                    |
| Henkel, Anita Sue            | 56  |
| Hendrickson, Mary Helen      | 56  |
| Henry, Michael Wayne         | 56  |
| Herring, Patricia Graham     | 56  |
| Hiatt, John Thomas           | 68, 149                                   |
| Hicks, Judith Ann            | 33, 95                                    |
| Hicks, Luther Lamarr (Larry) | 95  |
| Higgins, Susan Doris         | 68, 132                                   |
| Hill, Catherine Suzanne      | 69, 131                                   |
| Hill, Harry James            | 69, 158, 178                              |
| Hill, John Alvin             | 69, 132, 158, 163, 176, 183               |
| Hill, John David             | 56  |
| Hill, Joseph Williams        | 95  |
| Hill, Phyllis                | 56  |
| Hill, Thomas                 | 29  |
| Hines, Walter Andrew         | 96  |
| Hinkle, Annetta Moreland     | 96  |
| Hinshaw, Edward Dean         | 56, 151                                   |
| Hinton, Jane Cannon          | 96, 132, 156                              |
| Hinze, David Hopewell        | 69  |
| Hobbs, Johnny                | 181                                       |
| Hobby, Lynda Ross            | 69  |
| Hodges, Linda Mozell         | 56  |
| Hodges, Gloria Lucinda       | 30, 69                                    |
| Holden, Virginia Lee         | 56  |
| Hodder, Brenda Kaye          | 69  |
| Holland, Christine Peterson  | 69  |
| Holland, Martha Jane         | 96  |
| Holyfield, Harold            | 181                                       |
| Holleman, Alfred Lynn        | 96  |
| Hopkins, Cheryl Kay          | 56, 151                                   |
| Hornbuckle, Nicky Bailey     | 149                                       |
| Horne, Pete Adams            | 96, 142, 156, 158                         |
| Horseman, Virginia Lee       | 166, 179, 183                             |
| Hovath, Miklos Tibor         | 69, 132, 154                              |
| Hough, Carolyn Davis         | 96  |
| House, Charles Edward        | 96, 138, 154                              |
| Howe, Daniel Bo              | 69  |
| Howe, David William          | 56, 149, 166, 181, 96, 158, 166, 183, 185 |
| Howell, Celia Mae            | 96, 132                                   |
| Howell, Charles Herbert      | 96  |
| Hoyle, John Crawford         | 96, 162, 163                              |
| Hubner, Alice Brinie         | 6, 69, 132, 140                           |
| Hudson, Bessie Morgan        | 96  |
| Hudson, William Micheal      | 56, 151, 178                              |
| Hughes, James Daniel         | 56  |
| Hughes, June Catherine       | 96, 149                                   |
| Hunt, Harold                 | 33  |
| Hunt, Joseph                 | 56  |
| Hutchins, Rodney James       | 56  |
| Hutton, Martha Frances       | 69  |
| Hutto, Wilbur Harris         | 56  |
| Hutton, Sally Lynn           | 96  |
| Hyatt, Fredrick Carlyle      | 69  |

†

|                         |   |
|-------------------------|---|
| Her, Frank Robertson    | 97                                      |
| Ingold, Gloria Jean     | 31, 97                                  |
| Ingram, Brenda Carol    | 97                                      |
| Ingham, Mary Stuart     | 69                                      |
| Inman, Claud Carroll    | 79, 97, 128, 158,<br>159, 162, 163, 195 |
| Inman, Jeffrey Craig    | 97                                      |
| J                       |   |
| Jackson, Charles Boyle  | 69                                      |
| Jackson, Ruth Sharon    | 69                                      |
| Jacobs, Rhea Lillie     | 56, 149                                 |
| James, Edith            | 69                                      |
| James, Eleanor Anne     | 69                                      |
| Jamieson, Robert James  | 78, 87, 158,<br>166, 171, 176, 179, 194 |
| Jarrard, Martha Cynthia | 69, 132                                 |
| Jenkins, Larry Kenneth  | 56                                      |
| Jenkins, Marilyn        | 97                                      |
| Jennings, George Henry  | 56                                      |
| Jennings, Henry Edwin   | 56, 149                                 |
| Jensen, Janet Elizabeth | 97, 151                                 |

|                             |                                    |
|-----------------------------|------------------------------------|
| Jernigan, John Charles      | 97, 140, 154                       |
| Jessup, Robert Hiatt        | 97                                 |
| Jett, Sandra                | 31                                 |
| Johnson, Allen Seay         | 69                                 |
| Johnson, Amos Hoyle         | 56                                 |
| Johnson, Carol Anne         | 69, 149                            |
| Johnson, Frances Lewis      | 98, 132                            |
| Johnson, Harold D. (Squeak) | 98                                 |
| Johnson, Patricia Ann       | 98                                 |
| Johnson, Russelline         | 98                                 |
| Johnson, Sheila Anne        | 64, 69, 131, 132                   |
| Johnson, Shirley Sue        | 56                                 |
| Johnson, Sylvia             | 20                                 |
| Jones, Adrienne Leonna      | 98, 156                            |
| Jones, Barbara Lynne        | 56, 151                            |
| Jones, Charles Richard      | 78, 98, 128, 134,<br>159, 163, 171 |
| Jones, Cheryl Elaine        | 56, 124, 174                       |
| Jones, Doris Faye           | 98, 134                            |
| Jones, Doward Leroy         | 56                                 |
| Jones, Edward Lee           | 98                                 |
| Jones, Harry Kent           | 56                                 |
| Jones, Jean Ellen           | 98, 132, 137, 152, 155,<br>160     |
| Jones, John Terry           | 56                                 |
| Jones, Johnny Lawrence      | 98, 129                            |
| Jones, Lovemina Diane       | 98                                 |
| Jones, Lucian Cox (Skip)    | 79, 95, 98,<br>148, 149, 152, 164  |
| Jones, Margaret Karolyn     | 98                                 |
| Jones, Maurice Leon         | 98                                 |
| Jones, Nathan Lewis         | 98, 129                            |
| Jones, Patricia Diane       | 98, 132                            |
| Jones, Robert Barton        | 56                                 |
| Jones, Robert Brook         | 98, 134, 135, 164,<br>169, 171     |
| Jones, Robert Earl          | 56                                 |
| Jones, Terry Lawrence       | 98, 146, 149,<br>156               |
| Jones, Wanda Gail           | 98, 130, 186                       |
| Jordan, Jerry Odell         | 69                                 |
| Jordan, Judy Kathryn        | 69                                 |

## K

|                            |                    |
|----------------------------|--------------------|
| Kaiser, Stanley Victor     | 56                 |
| Kamenetz, Frances Eileen   | 56                 |
| Karnes, Michale Scott      | 98, 132, 146       |
| Kasey, Wintord P. (Winky)  | 98, 158            |
| Kaufman, Kenneth Philip    | 69                 |
| Kearney, Mary Alice        | 56                 |
| Keaton, Fred Ellison       | 98                 |
| Keefer, Thomas Brungart    | 56                 |
| Kellam, Nosco Hobart       | 56                 |
| Kellam, Sharon Joanne      | 98, 141, 145       |
| Kellau, Sylvia Scottie     | 56, 188            |
| Keller, Dale Franklin      | 69, 127, 159, 166  |
| Keller, William Robert     | 56                 |
| Kellett, Sherry Ann        | 56, 160            |
| Kellis, Beverly Jean       | 98                 |
| Kendrich, Dorothy Shields  | 56                 |
| Kennedy, Nina Jane         | 126, 150, 152, 160 |
| Kent, John Slater          | 100, 168           |
| Keyser, Teddy Howard       | 33, 100            |
| Kincaid, Rebecca Yvonne    | 100                |
| King, Joseph               | 157                |
| King, Peggy Ann            | 69, 124, 127, 132  |
| King, Rhonda               | 57                 |
| King, Sherry Lane          | 69                 |
| Kinney, Purley             | 100, 132           |
| Kirk, Curry Anne           | 100, 132, 146      |
| Kirk, Rebecca Jean         | 57                 |
| Kirksey, Jane Lindley      | 100, 139, 132, 146 |
| Kirkman, Barbara Lynn      | 57                 |
| Kirkman, Jerry             | 181                |
| Kirkman, John Calvin       | 69, 183            |
| Kiser, Mary Lou            | 69                 |
| Kiser, Patricia Suzanne    | 69, 131, 132       |
| Kivett, Paul Warner        | 69                 |
| Kluttz, Mary Ann           | 100                |
| Knight, Jo Ann             | 57                 |
| Knight, Judy Ann           | 100, 186           |
| Kornegay, Robert David     | 100                |
| Kowal, Mae Holiday (Holly) | 69, 140, 154       |
| Kropa, James Combs         | 57                 |
| Kutos, Stephen Ray         | 57, 149            |

# Student Index

## L

|                                 |                              |                              |                                       |                               |                                      |
|---------------------------------|------------------------------|------------------------------|---------------------------------------|-------------------------------|--------------------------------------|
| Lackey, Evelyn Roberta          | 101, 129                     | McCoy, Janet Lynn            | 70                                    | Medlin, Ronnie Douglas        | 105                                  |
| Lackey, Harold Vance            | 69                           | McCoy, Joan                  | 70                                    | Meeks, John William           | 57, 151                              |
| Lael, Linda Elizabeth           | 57                           | McCoy, Odel                  | 70                                    | Melvin, Georgianna            | 131                                  |
| Lamb, Laurie                    | 101, 141, 146, 149           | McCoy, Robert Alexander      | 70                                    | Mendenhall, Richard Clyde     | 70                                   |
| Lambe, Cosandra Ann             | 101, 131, 132, 186           | McCoy, Theda Marie           | 57                                    | Metz, Libbye Amanda           | 57                                   |
| Lambe, Jerry Lloyd              | 191                          | McCulloch, John William      | 70                                    | Metz, Bower Samuel David      | 183                                  |
| Lambert, Emma Jean              | 57                           | McCurdy, Carolyn Lipka       | 31, 103                               | Meyer, David Davis            | 70, 149                              |
| Lambeth, Nancy Jane             | 69, 132                      | McDade, Dewey Deems          | 103                                   | Miller, Brenda Kay            | 105                                  |
| Lambeth, Shannon Tomlinson      | 101, 146, 148, 149, 159, 164 | McDonald, Charles Hambly     | 103, 140, 156, 169                    | Miller, Brenda Lee            | 58                                   |
| Langley, Melinda Sue            | 69                           | McGee, James Whitfield       | 103, 169, 174                         | Miller, Carol                 | 70                                   |
| Latham, Margaret Sue            | 101, 148, 149                | McGee, Nancy Carolyn         | 103                                   | Miller, Cherrie Lee           | 70, 132, 155                         |
| Lathan, James                   | 69                           | McGlamery, Wylie Hampton     | 57                                    | Miller, Lana Kay              | 58, 132                              |
| Latta, Dorothy Marie            | 57, 126                      | McGowan, Robert William      | 57, 178, 183                          | Miller, Mary Alice            | 70                                   |
| Laughlin, Laura Ann             | 57                           | McGowan, Donald Pickney      | 103, 128, 155, 158, 176               | Mills, Coral Ellen            | 105, 139, 141                        |
| Lavery, Charlotte Mary          | 101                          | McGrady, Erma Christine      | 103, 131, 186                         | Mills, Kenneth Evans          | 105, 149, 166                        |
| Lawrence, Michael Edward        | 57, 164, 178                 | McGuire, Benjamin Robertson  | 103                                   | Mills, Marilyn Pamela         | 105, 174                             |
| Lawson, Mickey Leon             | 57                           | McKee, Charles Fredrick      | 57                                    | Milton, Jack                  | 64, 71, 164, 171                     |
| Laxton, Tressa Anne             | 69                           | McKee, Martha Jane           | 64, 70, 126, 132, 138, 160, 174, 195  | Minor, Eleanor Joyce          | 71                                   |
| Lea, Patricia Diane             | 57                           | McLaurin, Larry Milton       | 70                                    | Minton, Anne Starr            | 64, 71, 124, 141, 146, 154, 160, 161 |
| Leader, Joan Elaine             | 101                          | McLaughlin, Sandra Lee       | 57                                    | Mock, Suzanne Rucker          | 71, 126                              |
| LeCraw, Vera Charissa           | 101, 132, 138, 152, 154, 161 | McLawhorn, Barbara Burgess   | 103, 156                              | Moffitt, Susan Elkins         | 105, 127                             |
| Ledbetter, Julia Elizabeth      | 101                          | McLean, Don Lee              | 32, 103                               | Mohrmann, John Elmer          | 176                                  |
| Lee, George Wayne               | 57                           | McMakin, Martha Alice        | 57                                    | Money, Pamela Jane            | 58                                   |
| Lee, Robert Donald              | 57                           | McMasters, Carolyn King      | 103, 132                              | Money, Phyllis Ann            | 58                                   |
| Lee, William Carter             | 101                          | McMillan, Emanuel Murray     | 103                                   | Monroe, Frances Irene         | 58                                   |
| Lentz, Brenda Lee               | 69                           | McMillan, Mary Linda         | 103                                   | Monroe, John Raymond          | 71, 146, 171                         |
| Leonard, Judith Elaine          | 69                           | McMinn, Anne Louise          | 105, 132, 154                         | Montgomery, Howard Wade       | 106                                  |
| Leonard, Loretta Lee            | 31                           | McNairy, Betti Lynn          | 57, 138, 146                          | Moody, Mary Jo                | 131, 160                             |
| Leonard, Perry Dennis           | 101, 146                     | McNairy, Frances King        | 105, 188                              | Moore, Arthur Hughes          | 58                                   |
| Leonard, Vera Louise            | 57, 138, 146, 169            | McNairy, Francis Dalton      | 70, 140, 156, 166                     | Moore, Doris Jacquelyn        | 106, 132                             |
| Leslie, Plumer Curry            | 101                          | McNairy, Robert Walton       | 79, 105, 128, 152, 159, 166, 176, 183 | Moore, Susan Johnston         | 106, 130, 141                        |
| Lester, Doug Joe                | 64, 69, 166, 176             | McNairy, Samuel Walter       | 105, 128, 152, 158, 166               | Morene, Judith Carol          | 71                                   |
| Levey, Neville Sheldon (Shelli) | 101                          | McNairy, William Glenn       | 70, 155, 163, 176, 179, 198           | Morgan, David Lynn            | 71, 158, 163, 176, 178, 179, 197     |
| Levinson, David Lewis           | 57                           | McNeely, Elizabeth Lynn      | 57                                    | Morgan, Thomas Joseph         | 58                                   |
| Lewis, Clifton Roger            | 70                           | McNeely, Mary Hilda (Suzye)  | 105, 124, 152, 154, 156               | Moring, Judith Cook           | 106                                  |
| Lewis, Jesse Frank              | 57                           | McNeill, Isaac Hampton       | 70                                    | Morris, Betty Jane            | 106                                  |
| Lewis, Roger Wisley             | 57, 158, 176                 | McNeill, Meredith Anne       | 105, 149, 155                         | Morrisett, Nell Dewitt        | 106                                  |
| Lewis, Sandra Earlene           | 57, 151                      | McNeill, William Michael     | 57                                    | Mortimer, Barbara Jean        | 106                                  |
| Lewis, Sandra Marie             | 57                           | McNeill, Winifred Gail       | 105, 146, 147                         | Morton, Iris Gwendolyn        | 33, 106                              |
| Lewis, William Ernest           | 70                           | McPherson, Jerry Allen       | 23                                    | Moser, Anthony (Tony)         | 106, 146, 149                        |
| Lindley, Judith Kay             | 101, 132, 156                | McPherson, Virginia Anne     | 70                                    | Moser, Dorothy Carol          | 71, 138                              |
| Lindsay, Jeffrey Furman         | 70                           | McSween, Allen Crews         | 70, 162, 163                          | Moser, Larry Lewis            | 71, 129                              |
| Lisk, Sandra Ann                | 57, 151                      | Madison, David Clay          | 105, 176                              | Moser, Linda Eleanor          | 106, 132, 184                        |
| Little, Edd Ray                 | 102, 171                     | Mallard, Rebecca Brandt      | 105                                   | Moser, Lois Keith             | 71, 132, 184                         |
| Littlejohn, Jean Rosannah       | 102, 141, 146, 149, 154      | Maness, Sylvia Irene         | 30, 105                               | Moss, Robert Gene             | 106, 149                             |
| Livengood, Jerry Wayne          | 70                           | Mann, Lynda Garlon           | 105, 146, 132, 186, 187               | Motley, Eleanor Jean          | 106                                  |
| Lockamy, Andrew Thomas          | 70                           | Mann, Melvin Ernest          | 70                                    | Mueller, Phyllis Grace        | 71, 132, 149                         |
| Locklear, Gladys                | 70                           | Markham, Rebecca Barry       | 105, 132, 155                         | Mullins, Sharon Griffith      | 78, 106, 130, 132, 154, 160, 161     |
| Long, Don Findley               | 102                          | Markham, Suzanne Edith Anita | 70, 132                               | Mullis, June Marie            | 106                                  |
| Long, Nancy Mildred             | 57                           | Marks, Jimmy McDonald        | 70                                    | Murphy, Robert Bruce          | 105, 128, 166                        |
| Long, Thomas Gerald             | 29, 102                      | Marsden, John Edward         | 70                                    | Murray, Wendall McCullen, Jr. | 64, 71                               |
| Long, Valeria Ann               | 102                          | Marsh, Jayne                 | 146, 149                              | Murray, Bill                  | 178, 183                             |
| Loveace, Harold Dean            | 70, 121, 134                 | Marsh, Sallie                | 127                                   | Myers, Rebecca Ruth           | 58                                   |
| Lowe, Clyde Marshall            | 28, 29, 102, 171             | Marsh, Sandra Peal           | 70                                    | Myrick, Donald Ernest         | 71, 142, 171                         |
| Lowe, James Arnold              | 57, 151                      | Marsh, Sara Dean             | 105                                   |                               |                                      |
| Lucas, David Lynn               | 57                           | Martin, Bennie Jean          | 57                                    | Nance, Henrietta              | 141                                  |
| Ludwig, Linda Jane              | 70                           | Martin, Donna Marie          | 57, 151                               | Nance, Richard Johnson        | 107, 168                             |
| Lund, Mary Frances              | 70                           | Martin, James Allen          | 33, 105                               | Nantz, Graham                 | 141                                  |
| Lynch, Charles Edward           | 57                           | Martin, Jerry Carlton        | 70                                    | Neal, Diana Dawn              | 58                                   |
| Lytle, David King               | 70, 146                      | Martin, Nancy Hines          | 57, 126                               | Neal, Sandra Marie            | 58                                   |
|                                 |                              | Martin, Pamela Boren         | 57, 148                               | Neese, Dale Allen             | 64, 71, 124, 146, 154                |
|                                 |                              | Martin, Ralph Leon           | 57                                    | Neese, Jim S.                 | 32, 71                               |
|                                 |                              | Martin, Sally Edgerton       | 105                                   | Neilson, James Dodson         | 71                                   |
|                                 |                              | Martin, Sandra Lynn          | 105                                   | Nelson, Henry Lee             | 58                                   |
|                                 |                              | Martin, Thomas Gene          | 57                                    | Nelson, Jerry Wade            | 58                                   |
|                                 |                              | Massel, Barbara Jane         | 57, 139                               | Nelson, Kenneth Jackson       | 107, 144, 145, 158                   |
|                                 |                              | Masten, John Paul            | 105                                   | Nelson, Philip Lee            | 71, 149                              |
|                                 |                              | Masters, Raphael Thaddeus    | 70                                    | Newnam, Fred Michael          | 107, 176                             |
|                                 |                              | Matlock, Sidney Green        | 57                                    | Newnam, Sherrill Reid         | 58, 159, 163                         |
|                                 |                              | Matthews, Alfred Cullen      | 70, 129                               | Newton, Patricia Ann          | 71, 143                              |
|                                 |                              | Matthieu, Janice Evelyn      | 57                                    | Nicks, Ruth Anne              | 107, 127                             |
|                                 |                              | Mauzans, Burton Thomas       | 37, 105                               | Nixon, John Kenneth           | 151                                  |
|                                 |                              | Mauldin, Anne Dale           | 70, 146, 148, 149, 151, 195           | Noah, Robert John             | 58                                   |
|                                 |                              | Maxwell, Brenda Catherine    | 57                                    | Norris, Carolyn Yvonne        | 107, 132, 141, 143                   |
|                                 |                              | Maynor, Arthur Cornelius     | 105                                   | Nuckolls, Joseph Thomas       | 58, 151                              |
|                                 |                              | Meadows, Brenda Kay          | 70, 128, 132, 138, 154                |                               |                                      |
|                                 |                              | Medlin, Luke                 | 70, 146, 149, 159, 163, 181           |                               |                                      |

## M

## O



# Student Index

Oakley, Phil Michael 58, 151  
 Oates, Sharon Lee 107, 137  
 O'Briant, Francis Hogan (Bones) 58,  
 166, 181  
 O'Brien, Lucile Norman 58  
 Odom, David Stanley 71, 158, 176, 177,  
 179  
 Ogburn, Sally 107, 154  
 Oldham, James Howard 107  
 Oliver, Adlai Stevenson 71  
 Oliver, Barbara Jean 58  
 Oliver, Edward Lee 58  
 Oliver, Joanne 71, 137  
 Omohundru, Thomas Harry 71  
 Osbourne, Judith Diana 71, 127  
 Osbourne, William Thomas 29, 107  
 Overby, Rita Earl 108, 186, 187  
 Overman, Mary Clyde 71  
 Overman, Ray 131  
 Owens, Mildred Patricia 108  
 Owens, Taylor Grant 108, 146, 147  
 Ozment, Freda Alice 108

## P

Padgett, Robert Alvin 108  
 Page, Jerry Allen 108  
 Palmer, Linda Gail 58, 143  
 Pardue, James Farrell 71  
 Parish, Albert Joseph 108, 129  
 Parrish, Robert Murray 71  
 Parrish, Sharon Lee 71, 131  
 Parker, James Lester 108, 129  
 Parker, James Stafford 108, 128  
 Parker, Martha Jean 71  
 Parker, Patricia Elaine 108, 124, 152,  
 160, 161  
 Parker, Robert Vann 71, 176  
 Parker, Sandra Elizabeth 58  
 Parks, James Forest 108, 126, 128  
 Parks, Janet Gale 58  
 Paschal, Judith Lorraine 108, 132,  
 141, 143  
 Paschal, Larry Rae 58  
 Paschal, Linda Lee 58  
 Patrick, Franklin Daniel 136  
 Patterson, Michael Scott 71  
 Patterson, Wayne Earle 71  
 Patton, Larry William 71  
 Payne, Joyce Lee 108  
 Peake, Mike David 71  
 Pearce, Edwin 108, 149  
 Pearman, Linda Carol 71, 132, 138, 143  
 Pearson, Robert Talmadge 71, 171  
 Pearson, William Scott 58  
 Peebles, William Henry (Teddy) 71,  
 168  
 Peeden, Evelyn Janet 71  
 Peeden, Shirley 58  
 Peeples, Joyce Barbara 31, 108  
 Peeples, Mamie Jo 58  
 Peer, Gerard Walters (Joddy) 64, 71,  
 158, 164  
 Pegg, Wilma Kay 79, 109, 138, 149,  
 151, 152, 160, 169  
 Pegram, Linda Ann 71  
 Pegram, Paul Samuel 58  
 Pelkey, Edith Elaine 58  
 Pendergrass, Mark Allen 58  
 Penfield, Cameron Wallace 58, 178  
 Penley, Jacob Allen 29, 109  
 Penny, Grace 58  
 Perlman, Marlene 58, 127  
 Permar, Kay Fern 72, 151  
 Perry, Bobby Hiram 58  
 Perry, Donna Alene 58, 146  
 Perry, Hilton Boyd 72, 131, 142  
 Perry, James Hillard 95, 109, 136, 164,  
 169, 179  
 Perry, Jimmy 58, 138  
 Perry, Joan Rogers 154  
 Peters, Russell 58  
 Peterson, John Edgar 58  
 Pfaff, Pamela Kay 64, 72, 124, 132,  
 136, 154, 160  
 Phillips, Bobby Furman 109  
 Phillips, Fred Garland 72

Phillips, Guy Berryman 58  
 Phillips, James Jefferson 58, 151  
 Phillips, Pamela Allen 109, 132  
 Pickard, Elizabeth Bailey (Betsy) 72,  
 146  
 Pike, David Arthur 72  
 Pinson, Julianne Charles 109, 132,  
 141, 148, 149  
 Pitt, Jo Jane 72, 131, 149  
 Pittard, Jerrie Lynn 109, 132  
 Pleasants, Victor Barry 58  
 Pledger, Katheryn Ann (Ca'ca) 72,  
 126, 132  
 Pledger, Phyllis Jean 72, 126, 132  
 Polk, Raemon Maurice 58, 164  
 Ponzer, Carolyn Patricia 109, 127,  
 141, 149  
 Poole, Henry Elbert 109, 136, 156, 169,  
 171  
 Poole Jean 58  
 Pope, James Howard 58  
 Poteat, Janet Gay 58  
 Potter, Patricia Faye 72, 149  
 Powell, William Eugene 72, 146, 149  
 Pratt, Libby Ann 72, 132  
 Price, Arthur Lane 58  
 Price, Charles 72  
 Price, Joan Gayle 58  
 Price, Mary Alene 109  
 Price, Philip Michael 58, 142  
 Price, Robert Nove 72  
 Prince, Peggy Elizabeth 72, 132, 151  
 Pruitt, Caralee Jean 72, 155  
 Pulley, Mary Alice 72  
 Purell, William H. 58  
 Purgason, Barbara Ann 141, 143, 154  
 Purgason, Cynthia Lea 58  
 Purgason, Paul Ray 58, 181  
 Purgason, William Roger 111, 176  
 Putnam, Colon Millard 58

## Q

Quakenbush, Bobby Ray 59  
 Quinn, Laura Jean (Skipper) 72, 132,  
 149, 159, 160, 185, 186  
 Quincannon, Teresa Anne 72, 151, 154

## R

Radeliffe, Mary Garvin 72, 127, 140, 154  
 Rainey, James 181  
 Rainey, Mary Dianne 29, 111  
 Randolph, Denise Patricia 59  
 Rankin, Janet Sloan 62, 72, 124, 146,  
 149, 151, 154, 160  
 Rauf, Ella Louise 59  
 Raynor, David Barclay 111, 140, 169  
 Reams, John Charles 59  
 Reavis, Roger Wayne 111  
 Reece, Brenda Ruth 72  
 Reed, Edwin Corp 111, 158, 171  
 Rhodes, Ann Harrow 59  
 Rich, Margaret Faye 111, 130, 132  
 Richardson, Barbara Jean 111, 132  
 Richardson, William Benjamin 59, 149  
 Richie, James Thomas (Spider) 59  
 Richman, Daniel James 59, 146  
 Ricketts, Cassandra Virginia 111, 132  
 Riddle, Virginia Dare 111, 130  
 Rierson, Nancy Lee 111  
 Riley, Cheryl Kaye 59  
 Robbins, Colin Keith 111  
 Robbins, Linda Mae 31, 111  
 Roberson, Gary 134, 154, 169, 171  
 Roberson, Phyllis Marie 72  
 Roberts Carol Frances 59, 174  
 Robertson, Rebecca Raynell 72  
 Robinson, Linda Marie 30, 111  
 Robinson, Tim Edward 33, 111  
 Robinson, William Frank 72, 149  
 Robinson, Vicki Carol 111  
 Rogers, Margaret Elizabeth 72  
 Rogers, Martha Lee 111, 131  
 Rogers, Richard Carlton 111  
 Rose, Bette Frances 59, 151  
 Rose, Edwin Bland 178

Rosental, George Eric 95, 111, 158, 179  
 Rosental, Marita Sylvia 59, 151  
 Ross, Robert Franklin 59, 151  
 Rottman, Sherry Lynn 111, 138, 155,  
 156  
 Rountree, Rebecca Sharpe 72  
 Rouse, Welby Corbett 111, 140, 149,  
 164  
 Routh, Johnnie Mack 72  
 Routh, Judy Irene 111, 144, 145  
 Routh, Thomas Stockard 72  
 Royal, Steven Tunstall 59, 178  
 Rubin, Joseph Harvey 111, 138  
 Rubin, Marjorie 111, 132  
 Rudd, Clyde W. 112, 136, 171  
 Russell, Cynthia Ann 72  
 Russell, Judy Ann 112  
 Ruwe, Marguerite Catherine 72

## S

Sain, Richard Arthur 59  
 Saleeby, George Craven 112, 169  
 Sampson, Shirley Ann 59, 151  
 Sandling, Sharon Jadee 72, 132  
 Sapp, Edwin Wesley 59  
 Sartin, Charles Gratton 32, 112  
 Sartin, Georgianna 59, 126, 146, 174  
 Sartin, Neceva Nevelyn 72  
 Saunders, Dennis Gerald 72, 166, 176  
 Saunders, Fay Delores 72  
 Saunders, Linda Lea 72, 149  
 Saunders, Toni Marie 59  
 Sauvageau, Delia Ann 72, 186, 187  
 Sawers, Jerry Brian 111, 112, 139, 152,  
 156  
 Sawers, Larry Bruce 111, 112, 139, 152,  
 156, 198  
 Sawyer, Carl Dewitt 59  
 Sawyer, Kay Frances 59  
 Scales, Maxie Lee 112  
 Scarborough, Jack Steven 59, 151  
 Scarfefer, Doris Joyce 59  
 Schrader, Margaret Anne 112  
 Schubert, Richard Arnold 59  
 Schwartz, David M. 72  
 Scofield, Zeke 72  
 Scoggins, Hubert Jackson 72  
 Scruggs, Larry Wayne 73, 131  
 Seabrook, William Kuhr 112  
 Seawell, Pauline Phillips 73  
 Sebastian, Althea Ann 112, 132  
 Self, Nancy Eloise 113  
 Sellers, Jocelyn Hunt 73  
 Settan, Beverly Ann 113, 139  
 Shaffer, Jean 64, 73, 146  
 Shamel, Carolyn Marie 59  
 Sharp, Bobby Lee 113, 129  
 Sharp, Linda Kay 59  
 Sharpe, Nancy Elizabeth 59  
 Sharpe, Rebecca Diane 73, 132, 143  
 Sheets, Lydia Carol 50, 59, 151  
 Shelton, Adrian Allison 73, 129  
 Shephard, Rebecca Riley 73, 131, 132,  
 143  
 Shepherd, Alice Faye 73, 143  
 Shepherd, Jerry Bayne 113  
 Sherrod, Elizabeth Ann 113  
 Shirley, George Richard 73  
 Shoffner, Joseph Daniel 113  
 Shoffner, June Carole 59  
 Sholar, Rebecca Ann 59  
 Shore, Elizabeth Ann 59  
 Shu, Paul Phillip 64, 73, 155, 158, 166,  
 183  
 Shumaker, Edward Lee 59  
 Sikes, Paul Lindsay 73, 140, 158  
 Silcox, William Peter 59  
 Silvers, James Martin 113  
 Simeone, Barbara Ann 59  
 Simmons, James Ronald 59  
 Simpson, Charles Ronald 59  
 Simpson, Linda Rose 73  
 Simpson, Richard James 113  
 Simpson, Robert Brent 64, 73  
 Simpson, Ronald Mack 60  
 Simpson, Sandra Ann 113, 143  
 Simpson, Sylvia Jean 60

# Student Index

[illegible]



# Student Index

|                             |                             |                             |                             |                                |                        |
|-----------------------------|-----------------------------|-----------------------------|-----------------------------|--------------------------------|------------------------|
| Wesselhoft, Cameron Gayle   | 119, 132                    | Willet, Annette Elizabeth   | 31, 120                     | Wood, Gladys Eileen            | 75                     |
| West, Delores Ann           | 61                          | Williams, Brenda            | 75                          | Wood, Jean                     | 131                    |
| West, Samuel Gordon         | 61, 181                     | Williams, Carroll           | 61                          | Wood, Irene McMillian (Mackie) | 121                    |
| West, Tommy Lee             | 119                         | Williams, David Curry       | 120, 144, 145, 169          | Woodburn, Raymond Earl         | 75                     |
| Westbrook, Betty Jean       | 119                         | Williams, James Delton      | 32                          | Woodell, Melvin Allan          | 75                     |
| Westmoreland, Mary Lynn     | 119, 130, 156               | Williams, John Wesley       | 61                          | Woods, Robert F.               | 61                     |
| Wharton, Billie Leslie      | 61                          | Williams, Jenny Wayne       | 120                         | Woodward, George Walter        | 75, 183                |
| Whicker, Dewey Lester       | 120, 128, 154, 159, 166     | Williams, Jewel Sydney      | 120, 132, 156               | Wrenn, Delores Valrie          | 121                    |
| Whitaker, Jean Graham       | 61                          | Williams, Kenneth Lee       | 61                          | Wrenn, Jonlyn Frances          | 121, 132               |
| White, Catherine Jane       | 120, 130, 132               | Williams, Loretta           | 129                         | Wrenn, Julian Clifford         | 75                     |
| White, Robert Melton        | 120                         | Williams, Lynda Lou         | 120, 149, 151, 155          | Wrenn, Oscar Ike               | 121, 164               |
| White, Linda Jewell         | 61                          | Williams, Michael Robert    | 75                          | Wrenn, Patricia Ann            | 75                     |
| White, Samuel Brown         | 64, 74, 149, 166            | Williams, Peggy Louise      | 75                          | Wrenn, Sue Anne                | 78, 121, 144, 174, 194 |
| White, Terry Stephen        | 75                          | Williams, Susan Frances     | 120, 154, 156, 198          | Wright, Douglas Graham         | 121, 149               |
| White, William Edgar        | 61, 126                     | Williams, Stephen Alan      | 178                         | Wright, Jacquelyn Sue          | 75                     |
| White, William Rufus        | 74, 149                     | Williams, Thomas Lee        | 29, 129                     | Wright, Nancy                  | 131                    |
| Whitener, Kenneth Glenn     | 75                          | Williamson, Mary Linda      | 61                          | Wright, Patricia Diane         | 30, 121                |
| Whiteside, Carl Thomas      | 75, 124, 148, 149, 162, 163 | Williamson, Jerry Wayne     | 32, 121                     | Wuchae, Laddie Charles         | 121                    |
| Whitman, Shirley Maxcine    | 75                          | Williamson, Jesse Lee       | 32                          | Wyrick, Elizabeth Dell         | 121, 141               |
| Whitson, Theodore Roosevelt | 75                          | Wilmoth, Sandra Lou (Sandy) | 121                         | Wyrick, Jimmy L.               | 75                     |
| Whitesell, James Neil       | 120                         | Wilson, Bill Wayne          | 61                          |                                |                        |
| Whiteley, Martha Elizabeth  | 120                         | Wilson, Craig Stephen       | 61                          |                                |                        |
| Whytsett, John Milton       | 32, 75                      | Wilson, James M.            | 75                          |                                |                        |
| Wicker, Phillip Russell     | 129                         | Wilson, Nora Ellen          | 61, 146                     |                                |                        |
| Wilhoit, Helen Ruth         | 32, 120                     | Wilson, Richard Wayne       | 75                          |                                |                        |
| Wilkins, Mary Elizabeth     | 61, 146                     | Wilson, Sandra Lee (Sandy)  | 61                          |                                |                        |
| Wilkinson, Beverly Anne     | 61, 132                     | Wilson, Thomas MacArthur    | 121, 128                    |                                |                        |
| Wilkinson, Marvin Alexander | 75                          | Winchester, Ann Henry       | 75, 130, 132, 143, 160, 161 |                                |                        |
| Willard, Douglas Ray        | 75                          | Winstead, Tommy Jackson     | 121, 164, 183               |                                |                        |
| Willard, Franklin Wayne     | 120                         | Womack, William Clark       | 61, 142                     |                                |                        |
| Willard, Perry Allen        | 75, 171                     |                             |                             |                                |                        |

## Y

|                          |     |
|--------------------------|-----|
| Yaskiewicz, Bernard John | 151 |
| Yelverton, George Aldon  | 121 |
| Yoder, Robert Morris     | 61  |
| Yoder, Thomas Payne      | 61  |

## Z

|                            |               |
|----------------------------|---------------|
| Zachary, Joan Carroll      | 121, 132, 144 |
| Zimmerman, Marianne Louise | 121, 154      |

# 1959 Awards

|   |   |
|---|---|
| Civitan Best Citizen  | Susan Caviness  |
| Civitan Essay Award   | first: Richard Windham,<br>second: Sandra Coe   |
| Debating Cup  | Sandra Sharpe   |
| Frances Jenkins Home Economics Award                          | Carolyn Marks, Sue Snow   |
| Playmaster's Cup  | Deanna Daktor,<br>Donna Hinchee   |
| Art Award   | Steve Frank   |
| Sears, Roebuck Home Economics Award                           | Susan Moffitt, Nancy Self, Patsy Parker,<br>Lacy Coble, Linda Lou Carter,<br>Judy Waynick |
| Junior Classical League Award                                 | Anne Thayer   |
| Spanish National Honor Society Award                          | Jane Golden   |
| Cheerleader Award   | Ellen Fields  |
| United Nations Pilgrimage                                     | Judy Stone,<br>Tommy Bobbitt  |
| Boys' State   | Dickie Bowen  |
| Girls' State  | Carol Smith, Suzye McNeely,<br>Sondra Childress   |
| Library Service Pin   | Bobby Whittington,<br>Anne Fitch  |
| Mathematics Award   | Michael George  |
| North Carolina Industrial Arts<br>Association Project Winners | Bob Newman,<br>Frank Harmon, Clark Raynor,<br>Joe Hill, Dave Raynor,<br>Clifford Wrenn    |

## SCHOLARSHIPS

|                            |                |
|----------------------------|----------------|
| Nursing Scholarship        | Ann Adams      |
| Torchlight Scholarship     | Dave Patrick   |
| Secretarial Scholarship    | Kay Lois Apple |
| Los Condes Scholarship     | Dianna Pfaff   |
| National Merit Scholarship | Tommy Tuttle   |

## MUSIC AWARDS

|                     |                  |
|---------------------|------------------|
| Brietz-Hazelman Cup | Carol Overstreet |
| Grady-Miller Cup    | John Stevenson   |

|                          |                |
|--------------------------|----------------|
| Harriman Trophy          | Susan Caviness |
| Robert G. Troxler        | Jeannie Turner |
| Woman's Club Music Award | Becky Chambers |

## PUBLICATION AWARDS

|                          |  |
|--------------------------|--|
| Olive Minor Betts        | Clyde Wilson   |
| O. Henry Short Story     | first: Sue Wade;<br>second: Peggy Colmer;<br>third: Vera LeCraw      |
| Paula R. Abernethy Award | Angie Davis  |
| Quill and Scroll Award   | most valuable member:<br>Angie Davis<br>best writer: Richard Windham |
| Sam J. Underwood Cup     | Martha Spence  |

## ATHLETIC AWARDS

|                                   |                 |
|-----------------------------------|-----------------|
| Tom McAn Trophy                   | Barry Morgan    |
| William Hendrix Track Trophy      | Bob Dorsett     |
| Bob Jamieson Football Trophy      | Barry Morgan    |
| Charles Baker Golf Trophy         | Tommy Haraway   |
| Charles Nichols Basketball Trophy | Larry Hudson    |
| Coaches "If" Award                | Bill Hinshaw    |
| Fred Koury Wrestling Cup          | Jerry Patterson |
| Pat Earey Swimming Trophy         | Tommy Tuttle    |
| Girls' Alumni Cup                 | Monette Overby  |
| Hoyt Boone Baseball Cup           | Barry Morgan    |
| McDaniel Lewis Cup                | Bill Swofford   |
| Phyllis Hammond Tennis Trophy     | Randy Blackwell |

## VOCATIONAL AWARDS

|                      |                 |
|----------------------|-----------------|
| Business Education   | Mary Brown      |
| D.E.                 | Benjie Spears   |
| D.O. Trades          | Bill Trowbridge |
| D.O. Office Practice | Joyce Williams  |
| Machine Shop         | Ronnie Steward  |
| Mechanical Drawing   | Joe Hill        |
| Printing             | Toby Snead      |
| Woodwork             | Jerry Rogers    |



## We are grateful . . .

The last copy has been written and checked, the last picture taken and dispatched to the engraver, and the 1960 *Whirligig* is being "put to bed." Many hours of work, planning and thought have gone into making this a book we hope every student will be proud to own. Before Mr. Fleming carries our dummy and copy off to his printers, we feel impelled to pause for a moment to express our sincere gratitude to many people who have given us so much aid and inspiration that without them this book could not have been published.

MR. FRANK FLEMING, MR. EARL POWELL, and their fine craftsmen at Washburn Printing Company have answered our questions and given us endless help and encouragement in our printing problems. At Jahn and Ollier Engraving Company, MR. GORDON BRIGHTMAN, MR. JOHN HANCOCK, and their assistants and craftsmen were of invaluable help in the preparation of our dummy and in the expert production of superior engravings for our book. We are especially grateful to Mr. Hancock for the idea around which the theme of this *Whirligig* is built, and to Mr. Brightman, who flew down from Chicago to deliver the idea in person and help and inspire us as this book first took shape. MR. MALCOLM MILLER and MR. CAROL MARTIN of Martin's Studio gave us graciously their always-superior candid and group photography and advice. MR. FAY SMITH and his photographers of Smith Studio deserve our thanks for the pleasant and efficient way they photographed individual students. On the staffs of *Greensboro Daily News* and *Greensboro Record*, many men have been helpful and generous in supplying us sports pictures. MR. JOHN

CATHEY and MR. ROY MATHERLY have been especially helpful. MR. DALE KEARNS, free lance photographer has also been helpful in taking sports pictures. The editor of *High Life* and the photographer, Bill Good, have been generous with pictures; and the annual bound volume of *High Life* we couldn't possibly do without!

Many faculty members also have given generously of time and effort, advice and patience in helping us accomplish our purpose. MR. DON DARNELL was indispensable in helping us prepare some of our engraving copy. MRS. MARGARET HADDEN and MRS. KATHRYN McENTIRE were patient and generous in allowing us the use of their telephone and typewriters. To MISS IDA BELLE MOORE, MRS. JESSIE COLTRANE, MISS ROWENA MONTAGUE, and to all the teachers who helped us immeasurably by taking up money in *Whirligig* sales and letting students out of homeroom and an occasional class for pictures and work on the *Whirligig*, we owe our deepest gratitude.

Eighteen very busy people, whose pictures appear on our division pages, were especially gracious in their willingness to take time for answering questions and sending us pictures of themselves. They combined to make preparing the theme of this book a truly pleasant and appealing task.

Especially to MR. A. P. ROUTH, MR. STEWART COLSON, our business advisor, and to MISS VIRGINIA POWELL, our patient advisor, without whose aid and advice we could have done nothing, we express our sincerest thanks.

Sherry and Beverly

# Appendix

SAMUEL EGBERT ANDERSON — graduated 1924 . . . received BS from US Military Academy . . . US Air Force 1929-19— . . . Commander Air Materiel Command, Wright-Patterson Air Force Base, Ohio . . . married to Frances Marjorie Adams . . . has one child . . . hobbies: golf and hunting.

CARSON BAIN — graduated 1934 . . . Medical Administration Corps 1943-1946 . . . president Bain Oil Company, Inc. . . . married to Susie Winston . . . has three children . . . president Greensboro Generals Ice Hockey Team . . . president NC Association of County Commissioners . . . chairman Military Advisory Committee to Congress, Greensboro District . . . Greensboro United Fund, chairman 1959 . . . hobbies: fishing, golf, ice hockey.

EDWARD PERRY BENBOW, JR., M.D.—graduated 1933 . . . attended Guilford, UNC, and Duke School of Medicine . . . US Naval Reserve 1943-1946 . . . practicing pediatrician . . . married to Betty Smith . . . has three children . . . president NC Heart Association 1957 . . . board of directors Jr. Museum . . . chairman troop committee BSA troop 266 . . . medical advisor for GHS Medical Club and NC Children's Home . . . hobbies: hunting, fishing, Boy Scout work.

HAROLD "SKINNY" BROWN—graduated 1942 . . . Air Force 1943-1945 . . . vice president McBane Brown Oil Company . . . pitcher Baltimore Orioles . . . married to Maxine Joyce . . . has two children . . . hobbies: fishing, golf.

CEASAR CONE — attended 1920-1922 . . . received AB from UNC and MBA from Harvard . . . current president of Cone Mills . . . married to Martha Abercrombie . . . has three children . . . Secretary Greensboro-High Point Airport Authority . . . hobbies: bridge, golf.

HAROLD S. CONE—graduated 1929 in last class at Spring Street School . . . Summa Cum Laude from Harvard . . . world-renowned concert pianist . . . lecturer at numerous colleges . . . married to Madeleine Carabo . . . has two children . . . hobby: home movies . . . resides in Scarsdale, N. Y.

BURKE DAVIS — graduated 1932 . . . attended Duke and Guilford . . . received AB Journalism from UNC . . . reporter for Greensboro News . . .

married to Evangeline McLennon . . . *Jeb Stuart* won Fletcher Pratt Award in 1958 . . . *To Apomattox* was Literary Guild selection.

WILLIAM B. EDGERTON—graduated 1931 . . . received AB from Guilford, MA from Haverford, and Ph.D. from Columbia . . . did Quaker war relief work 1944-1946 . . . Professor of Slavic Languages and Literature and chairman of the department, Indiana University . . . married to Jewell M. Conrad . . . has two children . . . chairman of American delegation to International Congress of Slavists, Moscow . . . board of directors, American Friends Service . . . active in foreign student exchange program . . . hobby: sailing.

WILLIAM SCOTT EUBANKS, JR. — graduated 1947 . . . received BME from NC State and LLB from George Washington . . . did graduate work in industrial engineering and business administration at Ohio State . . . Air Force 1951-1953 . . . president Eubanks Industries in Miami, Fla. . . married to Connie Calvert . . . ex-member board of directors Society of Plastic Engineers . . . member board of directors Miami International Trade Center . . . hobbies: flying, tennis.

C. S. "CART" HOWERTON — graduated 1945 . . . received Athletic Instructor and Coaching Degree from Washington and Lee . . . Army 1946-'47 . . . General Manager of Winston-Salem Baseball Club . . . married to Alice Wolfe . . . former Director of Carolina League . . . ex-president of NC District Board of International Association of Approved Basketball Officials . . . hobbies: golf, music.

JOSEPH M. HUNT, SR. — graduated 1924 . . . attended Duke . . . vice president Wimbish Insurance Agency . . . married to Grace Boren . . . has two children . . . president Greensboro Association of Insurance Agents . . . four terms in NC General Assembly . . . hobbies: hunting, football, gardening.

CARL O. JEFFRESS — graduated 1933 . . . received AB at UNC . . . Army 1942-1945 . . . General Manager of Greensboro News Company . . . married to Emma Sharpe Avery . . . has two children . . . ex-president NC Associated Press Club . . . president Wesley Long Community Hospital . . . director of Bank of Greensboro . . . hobbies: golf, fishing.



## Appendix

HORACE R. KORNEGAY — graduated 1941 . . . attended Wake Forest receiving his BS and LLB, and Georgia School of Technology . . . Army machine gunner 1943-1946 . . . present Solicitor of Twelfth District . . . married to Annie Ben Beale . . . has three children . . . ex-president District Solicitors' Association . . . ex-vice president Jr. Chamber of Commerce . . . hobbies: reading, hunting . . . Senior High: “. . . equipped me well for college and life.”

BEVERLY C. MOORE — graduated 1927 . . . received AB from UNC and LLB from Yale . . . Air Force 1942-1945 . . . partner in Smith, Moore, Smith, Schell, and Hunter, Attorneys . . . married to Irene Warren Mitchell . . . has two children . . . ex-president Greensboro Bar Association . . . ex-president NC Bar Association . . . NC General Assembly 1941-1942 . . . hobbies: golf, hunting . . . Senior High: “. . . wonderful teachers with the ability to teach and inspire.”

EMILY HARRIS PREYER — graduated 1935 . . . received BA at WCUNC, MA at U. of Virginia, and worked on doctorate at Radcliffe . . . taught at GHS in 1942 . . . Red Cross overseas 1945-1946 . . . ex-president Jr. League . . . trustee of Greater University . . . Woman of Year 1958 . . . Guilford County chairman for White House Conference for Children and Youths . . . hobbies: reading, tennis, golf.

DAVID SCURLOCK — graduated 1955 . . . graduated from UNC with AB in Physical Education . . . Air Force 1960-19— . . . part-time instructor at UNC during senior year . . . member Carolina Athletic Association . . . hobbies: wood working, hunting, fishing . . . Senior High: “. . . prepared me quite adequately for further studies.”

LOUIS H. THACKER — graduated 1943 . . . received BS physics from UNC and attended School of Reactor Technology, Oak Ridge National Laboratory . . . consultant in nuclear technology and engineering at ASTRA, Inc. . . . married to Betty Leonard . . . has four children . . . ex-president Phi Beta Kappa, UNC chapter . . . scientific work: Homogeneous Reactor Experiment at Oak Ridge, development and operation of reactors at AEC's Savannah River Plant, design and development of advanced power reactors at Los Alamos . . . Senior High: “. . . offered a college preparatory course as good as any in the state.”

NORMA VENEY (MOORE) — graduated 1952 . . . attended WCUNC and Neighborhood Playhouse School of the Theater . . . movie and television actress . . . Screen Actors' Guild . . . American Federation of Radio and Television Artists . . . hobbies: reading, riding, swimming, church choir . . . Senior High: “. . . opportunities to begin to find yourself.”

# Autographs



# Autographs

# Autographs















