

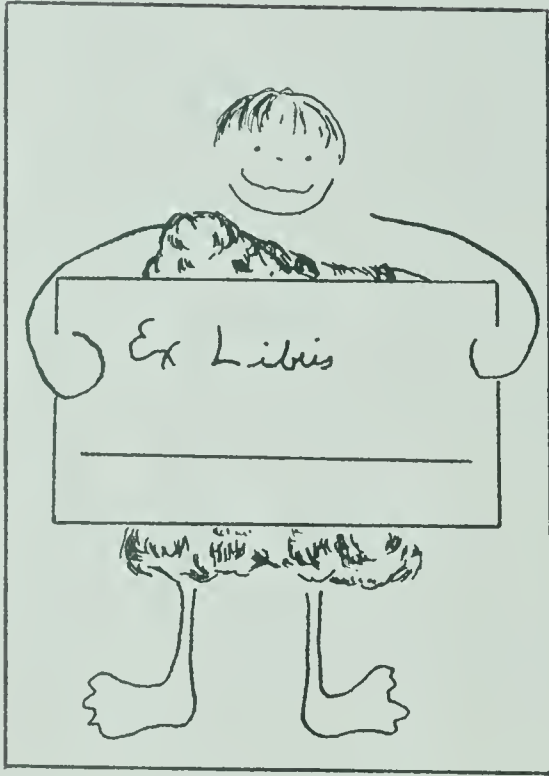

1964

# WHIRLIGIG

GRIMSLEY SENIOR HIGH LIBRARY







Digitized by the Internet Archive  
in 2019 with funding from  
North Carolina Digital Heritage Center

<https://archive.org/details/whirligig196415gree>

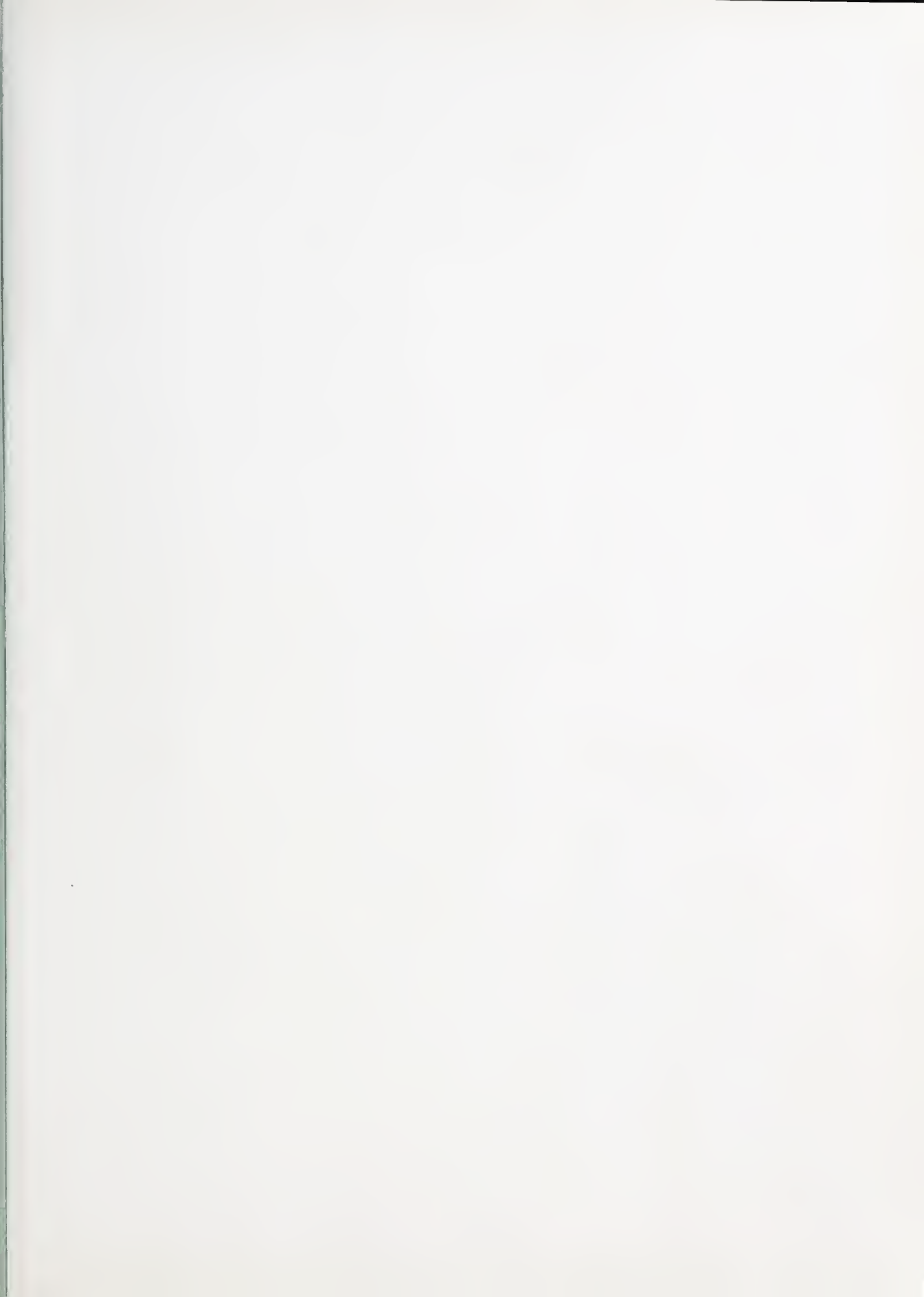



*The world of GHS:  
A march of time . . .  
A time of progress*







*the*  
*1964*



# *Whirligig*

*Published by the Students*  
*of*  
GRIMSLEY SENIOR HIGH SCHOOL  
GREENSBORO, NORTH CAROLINA



*AT A FACULTY TEA (TOP)  
Miss Estelle Mitchell serves  
punch to Miss Ida Belle Moore.  
BOTTOM: Guidance counselor,  
Miss Mary Ellen Blackmon,  
prepares student for SAT.*

## A DEDICATION

A school's power is inherent in its teachers,  
who over the years give of themselves  
as they entrust to young minds the gifts  
of worlds, of ideas, of purposes, of ideals  
— and to youthful spirits the gifts  
of vision, of encouragement, of inspiration.  
To three such teachers  
who have devoted more years than anyone else  
to enhance the worth of GHS — to  
Mary Ellen Blackmon, Estelle Mitchell, Ida Belle Moore —  
we proudly and gratefully dedicate this 1964 *Whirligig*.

# FOREWORD

There are always the buildings, with bricks mellow and old. They change little. The campus, wide with pines, with dogwoods and oaks, whose leaves shimmer and flame and die, reflects the varying faces of the seasons.

But again these changes are small, for there are greater innovations at GHS. They are evident in the faces and the attitudes of students, who come as sophomores — frightened, brash, and immature — and who leave as seniors, altered by books, by people, by thinking, by living.

The pages of this 1964 *Whirligig* reflect the experiences — some bitter, some sweet — that produce the advances and innovations we call "Progress."



## CONTENTS

	Page
Student Life . . . . .	9
People . . . . .	33
Administration . . . . .	34
Sophomores . . . . .	48
Juniors . . . . .	60
Seniors . . . . .	76
Athletics . . . . .	115
Activities . . . . .	135
Features . . . . .	199
Advertisements . . . . .	217

## *Always on the move . . .*

Caught by the bell as he climbs the “up” stairs, George Grimstone is almost overwhelmed by frenzied sophomores thundering down.

“That roar sounded more like a herd of dinosaurs than people!” George exclaims, shakily peeling himself off the freshly painted wall.

“Hey, who are you? Is that crazy costume a boy’s shift?”

“I’m George Grimstone, a transfer student. If this is a high school, why do people run loose? Some boys just about trampled me.”

“Grimstone, they were only a few of the guys going to lunch.”

“What’s that loud ringing? I guess I was hit harder than I realized.”

“That’s just the tardy bell for class.”

“Why aren’t you in class?”

“Oh, I’m privileged; I’m on the traffic squad. Squad members keep the students in order while they change classes.”

“Then why isn’t everyone orderly?”

“Well, uh . . . we’d better hurry on to class, Grimstone.”

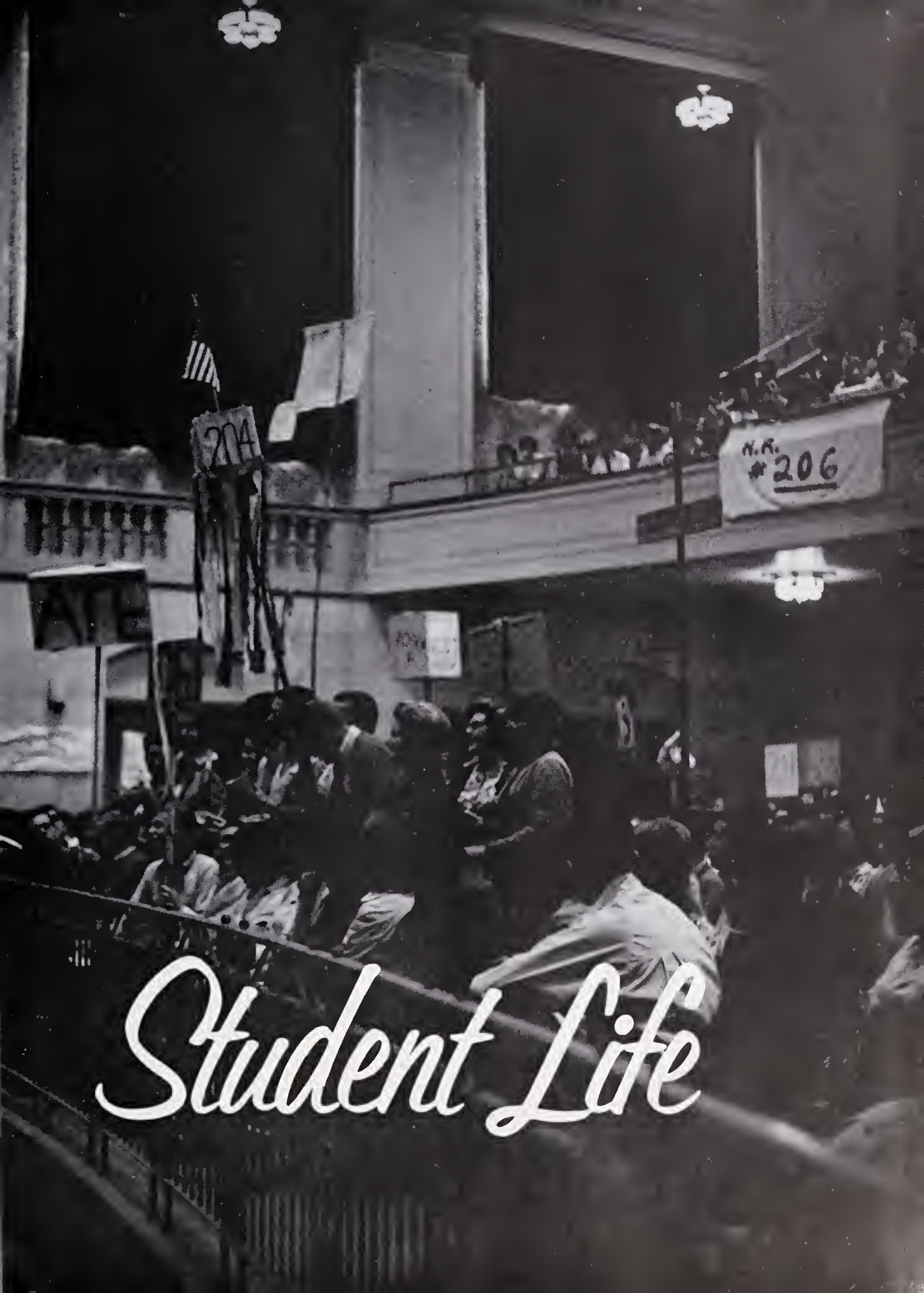

# *Student Life*



*HUMID DAYS and the approach of Autumn bring the return of students to GHS.*

## Some know the right way . . . others search

*SQUAD MEMBERS regulate student traffic between classes.*



When days are still humid, and days are still summer, we return to GHS. Seniors come, proud to be oldest, proud to know what to do, how to do it, proud to know where they are going. Juniors come, proud to be older than sophomores but aware of subservience to seniors. Sophomores come — pushing, lagging, frightened, loud. They need the traffic squad's help as they search for the right door, the right building, with an assumed confidence they do not feel.

# With experience come changes and confidence

Some stand alone—the sophomore, the transfer student, students new to Greensboro — in the melee of that first hectic September day. Soon they too will feel a part of GHS, and, like others before them and around them, they will be changed by their years here. But now they can only guess what lies ahead. As they sit in assembly the first day — listening to a principal new to them, being introduced to an imposing array of school leaders, and dreading so many unknowns — theirs is not the confidence of the experienced upperclassmen who, waiting in attenuated lines, blithely greet old friends and register for classes with familiar teachers.



*“Where am I? They told me I’d find civilized creatures here.”*

*SOPHOMORES are introduced to student body officers and GHS regulations in their registration assembly.*



*REGISTERING for a popular class means a long wait in line.*





*WITH INTENSE concentration, GHS students become a vital part of the football game.*

## All share an infectious enthusiasm

When summer drifts into autumn and the odor of burning leaves hangs in the air, our football season begins. Carrying blankets, wearing heavier coats against the chill of the night wind, we stream into the stadium. Standing together to yell, to sing our Alma Mater, to cheer our team, we are melded into a unit that shares an intangible thing called "school spirit" — a feeling brought to vivid life by the urgency of victory and the infectious enthusiasm of cheerleaders.

*ENERGETIC cheerleaders evoke vociferous Whirlie support.*





# Whether playing or watching, each one participates



*WHIRLIE REINFORCEMENTS watch intently, hoping for a chance to substitute.*

*WHIRLIE PLAYERS, preparing their defense, study opponents' tactics.*

*AFTER-GAME open houses offer change of pace following tension and stress in the stadium.*



Streaming into the gym after a game, our shivering evaporates in the warmth of excited chatter, of music and dancing, of encounters with friends. Then at last exhausted, our energy all used up, we stand near a friendly shoulder and just watch. Or we keep remembering the hopeful players hunched on the bench, and the other surging, vibrant ones out on the field — some enduring disappointment, some feeling victory, and all of them sharing with us who watched a conviction of being truly a part of something big and important, a moment of growing maturity.



*INFORMAL GROUP discussions give students an opportunity to exchange ideas and formulate conclusions.*

## GHS English curriculum mirrors the progress



English, one of the most comprehensive departments at GHS, includes courses in Shakespeare, creative writing, dramatics, and speech, as well as basic English. Inquisitive sophomores meet chivalric characters in Tennyson's *Idylls of the King* and, through persistent efforts in weekly themes, improve their own writing skills. Juniors laboriously compose short stories and develop an appreciation for the works of American authors: experienced seniors meet the challenge of Chaucer's "Prologue" and *Canterbury Tales* and overcome the autobiographical obstacle.

*MODEL OF Shakespeare's Globe Theater enriches study of Elizabethan drama.*

A composition laboratory program and a number of accelerated classes provided added stimulation for probing minds. While Shakespeare classes delve into the wonders of the Elizabethan age and its literary masterpieces, creative writing courses attempt written expression from various viewpoints.

As a part of the curriculum, students are instructed in the fuller use of the library. As they soon discover, the library's ponderous volumes and well-stocked files of research data prove invaluable when term papers must be written. In addition, an ample collection of fiction and nonfiction provides necessary materials for the nine required yearly book reports, as well as for added reading.

By broadening its scope, the English department has expanded to meet the interests of the eighteen hundred students at GHS.



*LIBRARY facilities extend from daily newspapers to myriad research materials.*

## of our changing age

*DRAMA CLASS gives students practice in stage movements and characterization.*

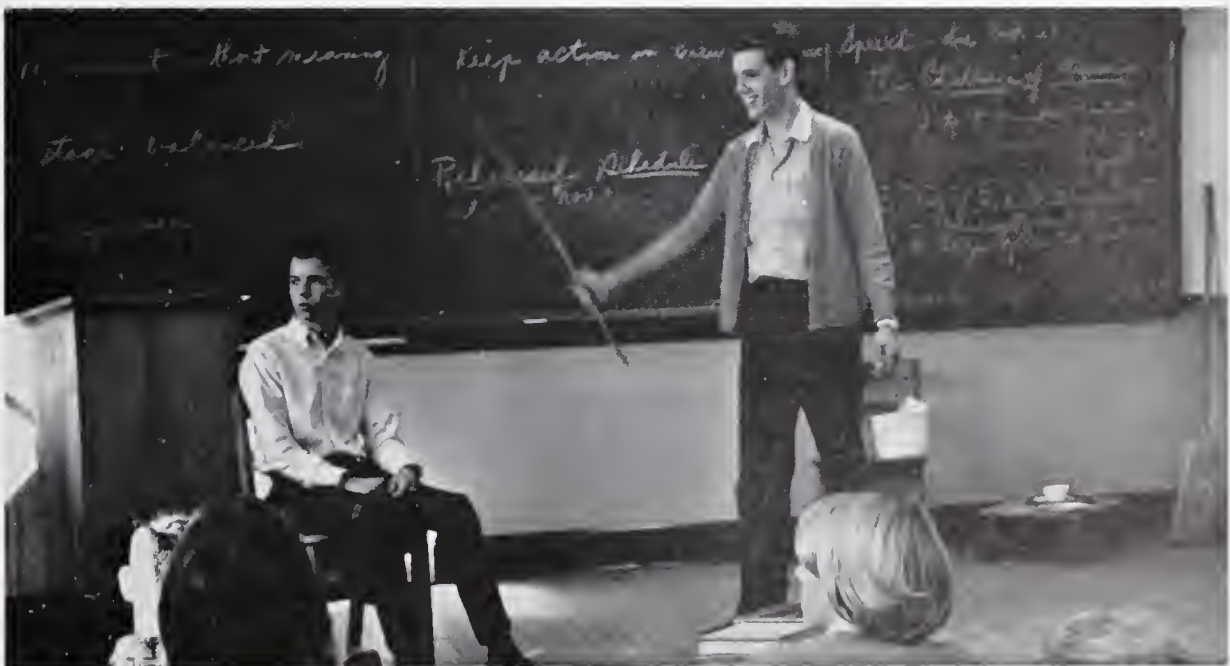

History classes probe the mysteries and traditions of ancient cultures through films, maps, and up-to-date textbooks. Traveling to the lands of the Sphinx, the Colosseum, and the Parthenon, students re-enter the worlds of bygone civilizations. Social science courses stress current events, not only in connection with ancient and American history, but also to arouse an awareness of present-day crises and triumphs.

Within GHS's modern language laboratory, education utilizes a highly developed form of mimicry. French and Spanish students recite foreign dialogues with painstaking precision, while in the Latin courses, the history and culture of Rome become an integral part of translations of classical authors — Caesar, Livy, Cicero, and Virgil. To provide a basis for future readings, the Latin department encourages the study of mythology, Roman military operations, and ancient dignitaries.

*HISTORY students study important current events in weekly newspaper, AMERICAN OBSERVER.*



*MAPS BRING graphic reality to history discussion.*

*TV HISTORY is a challenge to students, requiring careful listening and expert notetaking.*





*LANGUAGE LAB facilitates drill in pronunciation and correct verb forms.*

## Languages and history are links to older cultures

*JCL inductees  
pledge to carry on  
torch of Roman  
culture.*



*PRECISE BALANCE  
of matter is necessary  
for successful  
chemical experiments.*



*HAND LENSES aid biology students in study of  
mosses and liverworts.*



Amid the pungent odor of formaldehyde, pupils discover many intricacies of life by dissecting various biological specimens. In advanced biology the class dissects the foetal pig as part of the study of anatomy. In a nearby chemistry lab, strange undulating mixtures in beakers engross each student. Physics scholars probe the bewildering content of materials and forces. With emphasis on complex laws of nature, students work to understand our constantly changing environment.

*LUCID EXPLANATIONS of physical principles  
enlighten baffled student.*



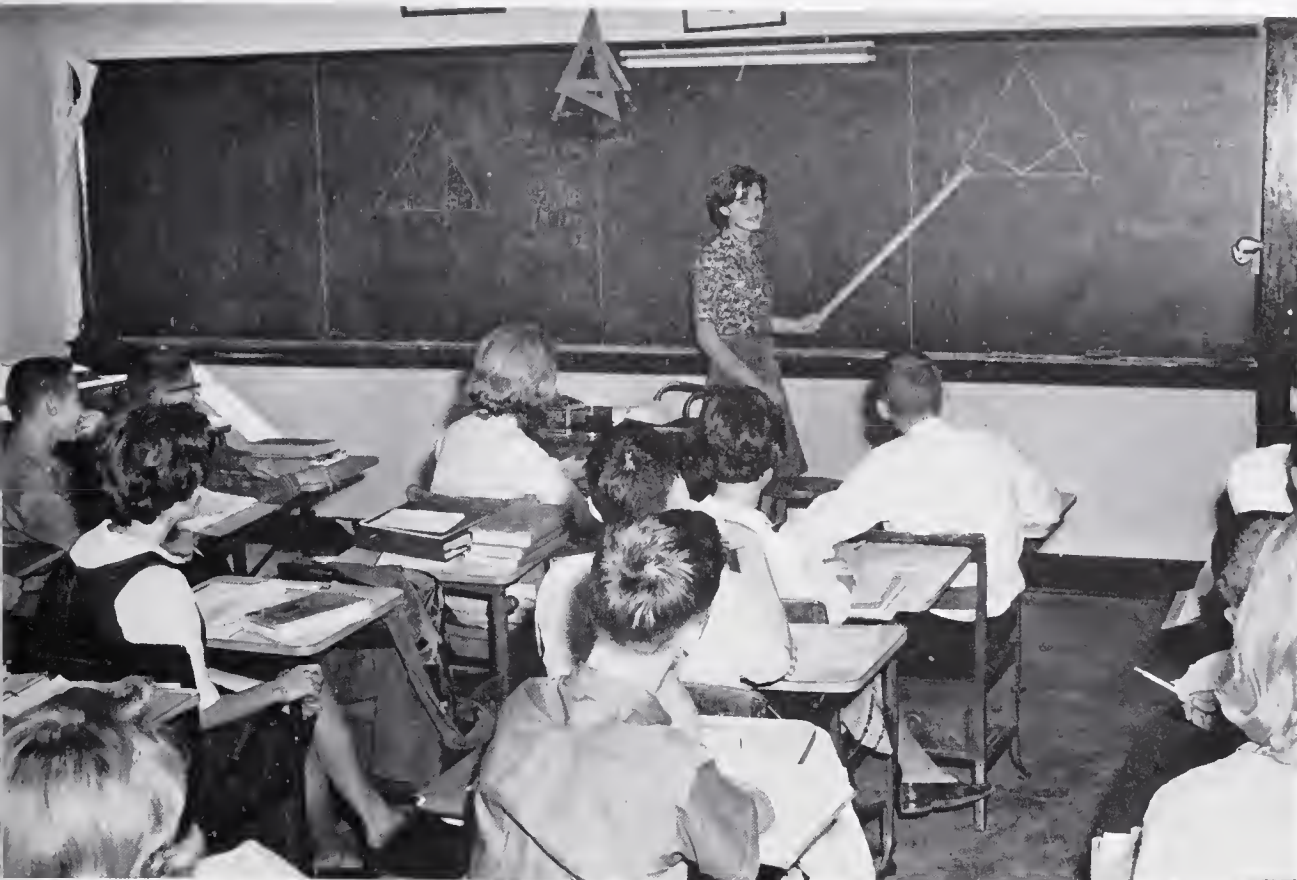

*EXPLANATION to classmates complete a board assignment in geometry class.*

## Science and math convert curiosity to understanding

Advanced courses in college algebra, trig, and analytics open a fuller, more specialized world of mathematics to GHS students. Accuracy, thoroughness, and neatness are important phases of geometry as instructors emphasize correct proofs of theorems and precise constructions of problems. Industrious algebra students concentrate on graphs, word problems, and systems of equations. Through geometric and algebraic reasoning, students come to understand a complexity of practical situations.



*TWO HEADS are better than one in solving algebraic graph equations.*

# Home Ec classes nurture tomorrow's homemakers



*PROFICIENCY in meal preparation is reward for home economics students.*

In the home economics program, girls acquire womanly prowess not only in cooking and sewing, but also in buying, planning, decorating, and many other essential phases of home management. In child development, students work every day with kindergarten children, observing five-year-olds and learning how to meet some of their needs. In Family Life, mock weddings, though they unite couples in a joking, rather unholy state, are an enjoyable method of education. Authentic wedding attire and preparations, a "ceremony" and reception enlighten both boys and girls about many of the details of a real wedding. Class discussions and readings further open many areas of interest to these future homemakers.

*MOCK WEDDING instructs Family Life students in proper nuptial procedure.*

*IN KINDERGARTEN, Child Care student learns to deal expertly with young children.*







*CLERICAL PRACTICE* teaches students to operate a variety of office machines.

## Future careers and future cars motivate students

Typewriters click and pencils race across note pads as classes in typing and shorthand start students toward preparation for clerical and stenographic jobs. Clerical practice gives further training and makes many machines familiar. In bookkeeping and business information classes, students learn skills that open the way to many careers.

Traffic rules and mechanical terms, textbook instruction and behind-the-wheel experience — all are elements in developing safe and courteous drivers in Driver Training.



*DRIVER TRAINING* student learns the fundamentals of operating a car.



*BOTH COLOR BLEND and design are effectively employed in mosaic work.*

## Imaginative students create art work from ideas

*PATIENCE and precision are essential traits of successful drafting student.*

Imagination applied to clay, mosaics, watercolors, and oils transforms ideas into visible art constructions. With each carefully molded curve of sculpture, each brush stroke of paint, each tile fitted into a mosaic puzzle, the art student calls upon his accumulation of knowledge and personal experience, and his sense of color and design to guide him in the process of creation.

A thorough background of art evolution, a conception of balance, proportion, and color techniques, and artistic trade secrets stimulate the desire to perfect and utilize creative talents.





*WOODSHOP student learns to transform irregular hunk of wood into a finely molded article of furniture.*

Accurately-sketched dream houses and buildings of tomorrow reveal the imagination of the student architect. Architects-to-be painstakingly design and add impeccable finishing touches to their plans. Combining artistic flair and the knowledge of mathematic principles, drafting courses stress precise construction.

The steady buzz of shop machines, grinding or polishing wood or metal, is the sound of production. Shop students, intent on perfecting the beauty and utility of their products, labor diligently over their work. Their finished products are created with anything but chance, for the craftsmen carefully map plans for their work. Often awarded prizes for their handiwork, GHS shop students gain deep satisfaction in striving to develop practical talents.

## Shopwork acquaints students with mechanical skills

*COMPLEXITY of equipment in machine shop becomes familiar with use.*

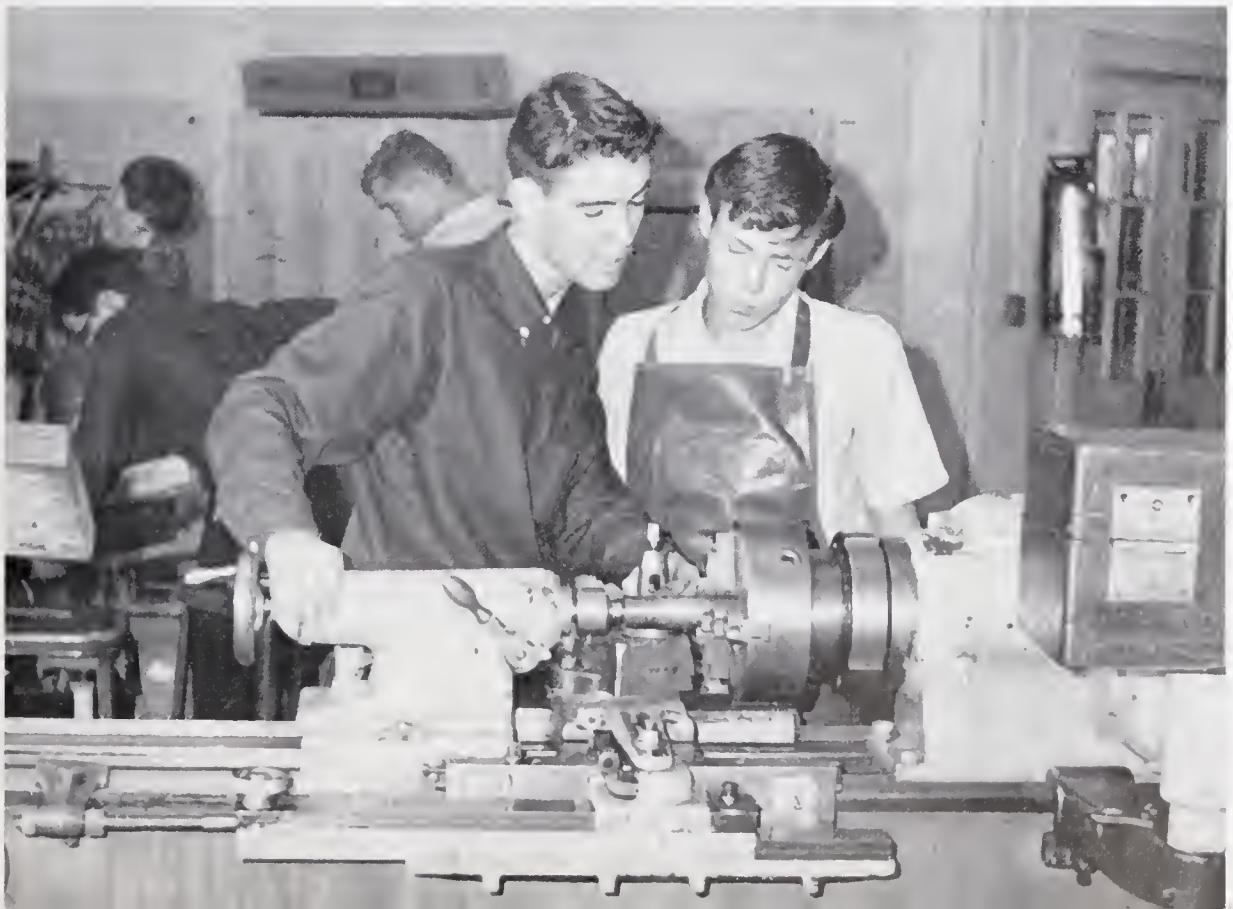



*IMPROVED  
Grove is eye-  
appealing  
product of  
student  
workmanship.*

## Students cherish traditional places and productions

*HECTIC DASH to parking lot (LEFT) initiates daily lunch periods at GHS. RIGHT: Seemingly interminable lines typify lunch in cafeteria.*





*IN PREPARATION* for traditional Christmas pageant, Senior Class members work together.

It is lunchtime and for a moment the grove stands empty. There are only the trees, brick walls, and azaleas, and the memories of countless students who have stood there. For the grove is a traditional gathering place for talk and gossip and a last-minute smoke.

As many others have done, some have hurried to the cafeteria, to socialize across the same old tables; others have rushed to the parking lot, aware that sixth period is only moments away and that, in their dash to a favorite eating place, they must make every second count.

The machinery of our world seemed to tick smoothly. But on November 22, our world turned upside down, when in sixth period, our classes were interrupted to announce the assassination of President Kennedy. No words could express the grief, the numbness, the shock, the feeling of desolate emptiness. Yet the machinery of our world ticked on.

Though progress demands change, some traditions, like the Christmas pageant, are too dear to lose. The pageant itself may vary from one December to another, but always there is a Christmas program produced by seniors. And as days grow shorter and colder, winter brings the basketball season — and with it excitement, an accelerated pace, and a thrilling surge of school spirit.

*ELECTRIFYING* excitement of basketball season arouses the competitive spirit of both participants and students.





*JUNIORS PREPARE* for College Board Examinations by taking aptitude tests.



*MID-SEMESTER* exams assume many forms; choir examination is oral.

The termination of the first semester converts routine schedules into the chaos of mid-term madness. Original exam plans are revised by insistent and repeated interruptions of January snows. The snow eventually melts, however, and students return to confront, without further procrastination, mid-term exams.

## January brings snow,

*WINTER'S ONSLAUGHT* silences classrooms and campus of GHS as students revel in unscheduled holidays.





*DRAFTING STUDENTS undertake pictorial exams.*



*REGISTRATION at mid-term is simplified by a new method in each student's classes.*

## delayed exams, and romantic Midwinter's Dance

As exam week expires, students, temporarily relieved of burdensome assignments, feed notebooks to overstuffed lockers and gleefully desert the campus. The delicious relaxation of "semester break" is enhanced by a new type of registering, completed in each class before exams and eliminating the frenzied dash from teacher to teacher on the old-style registration day. To veterans of other ravaging registration days, this is a happy change.

Under flickering gas lights and festooned net, Midwinter's Dance of January 25 climaxes the first semester activities. The unromantic gym disappears behind imaginative decorations inspired by the theme, "Days of Wine and Roses." A familiar combo's blaring rhythm catalyzes spirited chatter as dancers mingle.

*MUSICAL STRAINS from the Ascots blend with international decorations for a romantic Midwinter's Dance.*





*SPIRITED STUDENTS urge Whirlies to a victory in 1963 4-A Tournament.*

## Signs of spring: tournament trials, convention fever,

The Mid-March state basketball tournament marks the finale of another thrilling sports season. Exuberant crowds are unified in spirited support of team triumph. Brief silences explode into thunderous cheers when a ball swishes through the net, or into anxious gasps when eyes patrol the clock's inexorable progress.

Each year Awards Day brings public acknowledgment of superior performances in many areas. Students who receive silver trophies, cash awards, and public acclaim contribute to the prominent reputation of GHS.

In April the nominating convention transforms the auditorium into a bizarre and raucous scene. Imaginative skits promote unrestrained hilarity, and a continuous hubbub brings repeated pounding of the presiding officer's gavel. Ducking showers of confetti and craning to see

beyond gaudy banners supported precariously on tall poles, students succumb to the contagion of convention fever — a fever subsiding only when election results are finally announced.

*ON AWARDS DAY GHS recognizes students excelling in scholarship, music, and athletics.*







*"LOOK OUT, Ocean Drive! I'm most at home where people get back to nature."*

The first signs of May are sunny dandelions on the campus and preparations for weekend beach trips. Concentration grows increasingly difficult; we persistently peer out windows, unable to resist the fantasies of daydreams. All too soon, another school year is whizzing downhill toward its inevitable end.

## daydreams, beach trips

*RIGHT: SENIOR'S NORMAL eruption of spring fever draws even conscientious students from schoolwork.*

*DELEGATE assembly (BELOW) at annual nominating convention is colorful but orderly.*



# Spring's final weeks hold nostalgic backward looks,

*TRADITIONAL May Pole dance highlights  
"A Day in Merrie Olde England."*

*STUDENTS (TOP) struggle over final exams.  
MIDDLE: Class of 1963 presents memorable Class  
Day program. BOTTOM: After graduation a Senior  
mounts steps to the parking lot for the final time.*



Class Day traces with nostalgic comedy the chronological events of the high school years. A satirical parody, "West High Story," is the Senior Class' last dramatic contribution to a student assemblage.

For the seniors, spring exams are the one remaining challenge. A desolate and strangely hollow feeling overwhelms the senior who, after completing his last exam, slams an empty locker and wanders down a vacant hall, listening to the fading echoes of his footsteps.

With the cooperation of spring's favorable weather, the 1963 May Day pageant is a traditionally excellent performance. The scene is "Merrie England," where a palace courtyard is invaded by uninhibited peasants, arriving to entertain Queen Carole. Jovial jesters amuse the court with mirthful antics, flipping somersaults and hopping across the lawn in a game of leap-frog. The spectacular events of merry-making are climaxed by the royal procession — Queen Carole and attendants — from the courtyard.

Graduation is a time for reflection over the past merging with the present through the prog-

## moments of reflection

ress of time and achievement. Solemn but glowing faces reveal conflicting emotions as precious diplomas are grasped.

Wonderful moments to remember — this is the appropriate theme of the spring prom, finale of GHS social functions. In memories of all who have attended, the aura of a dream world will always linger.

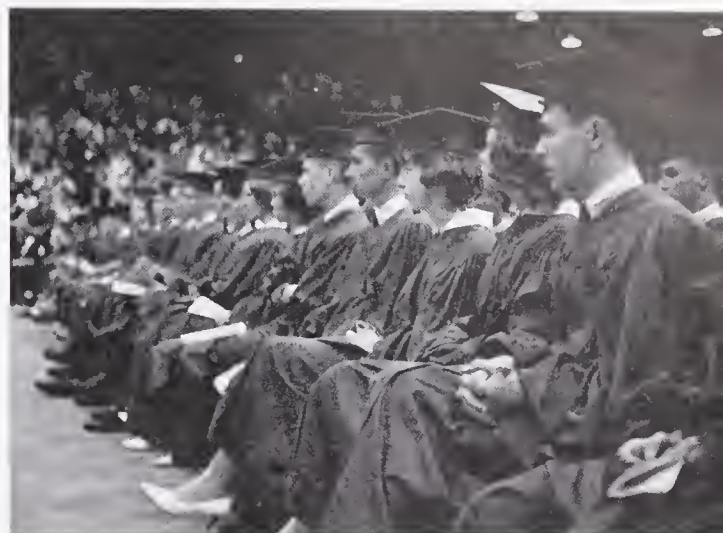

*ASSEMBLED for the last time, the Class of 1963 is solemn and thoughtful.*

*DANCERS relax to the soft music and soothing atmosphere of the Prom's "Moments to Remember."*



## *Regulated by bells...*

George Grimstone follows conscientious pupils as they scurry to their classrooms before the stragglers stroll in, still talking. A tardy bell punctuates the noise, committing students to the teacher's authority.

"Please pass your themes to the front. Next Monday's composition should show improved sentence variety." The class greets the announcement with submissive stares; pencils scribble notations in assignment books.

The instructor discusses the day's lesson, as eager students listen attentively while others hardly heed her words "Please take out two sheets of paper for a pop test." Exasperated glances bounce about the room, students emit poorly muffled groans, notebooks click, and the pencil sharpener grinds in anticipation of the disaster. Moments later scratching pencils frustrate the student who "just can't quite remember the answer."

Once again the piercing bell releases a stampeding herd, as another fifty-five minute class ends.

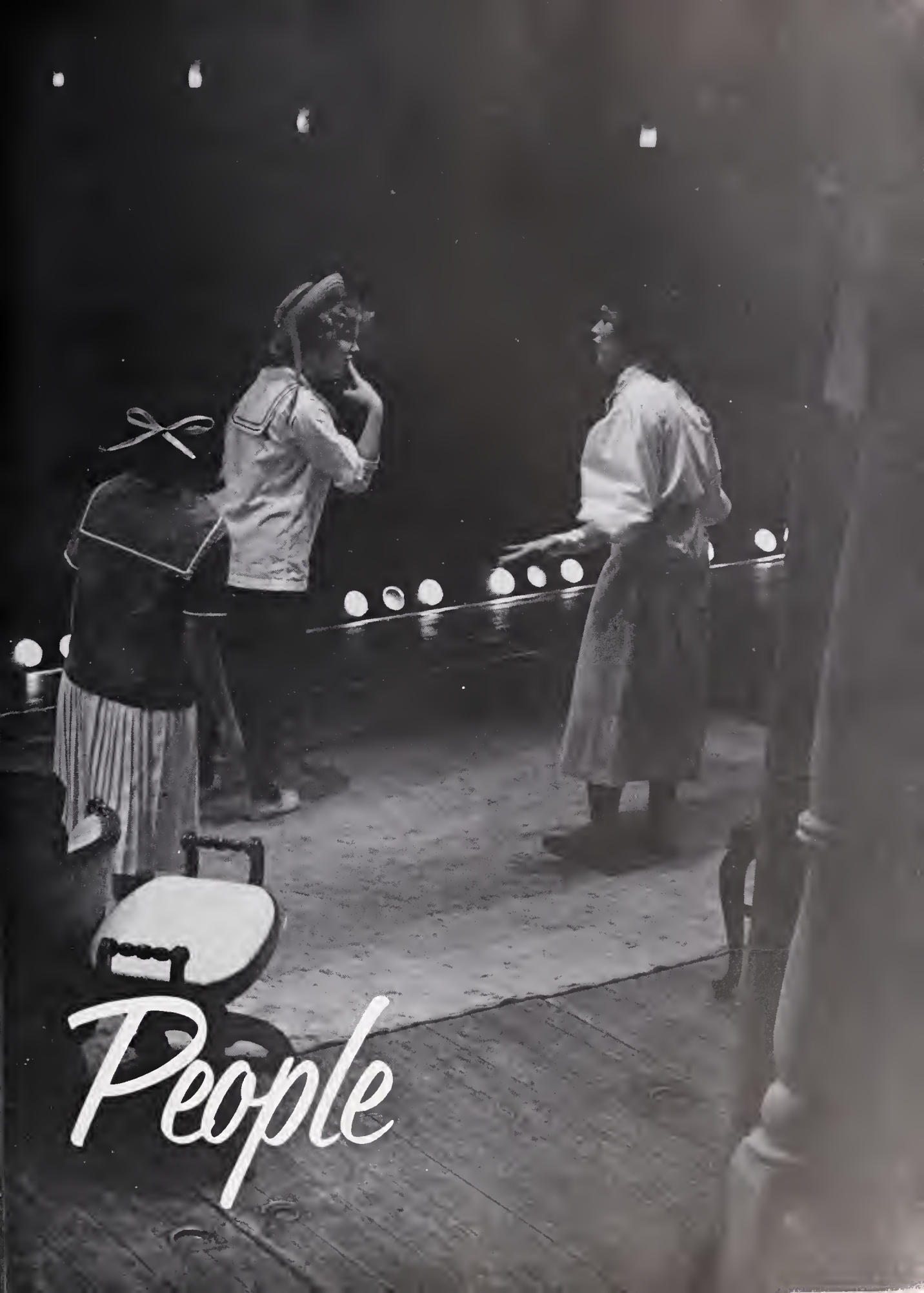

*People*



BOARD OF EDUCATION, *Seated*: Mr. Richard M. Wilson, Mrs. Lessie E. Hoyle, Mr. Richard K. Hunter, chairman; Mr. James E. Perrin. *Standing*: Superintendent Philip J. Weaver, Dr. W. J. House, Dr. George H. Evans, Mr. Robert F. Moseley, Attorney. *Absent*: Mr. L. P. McLendon, Attorney, and Mr. George E. Norman.

## Superintendent Weaver attends seminar in Chicago

SUPERINTENDENT Philip J. Weaver (*seated*) and Mr. David K. Tally, secondary school supervisor, are interested in copy of GHS newspaper *High Life*.



On the school board's 1963 agenda two projects especially concerned GHS — both resulting in freshness and a new look. For a year maintenance department painters were busy transforming our corridors and classrooms with a variety of colors, and late in spring the music building was air-conditioned throughout.

This year the board petitioned the city for a new driveway to alleviate traffic problems around GHS and Kiser. The new project, when completed, will include another exit to West-over Terrace and the paving of the present parking lot.

From last September 30 to November 8, Mr. Weaver, with 29 other superintendents from the U. S. and Canada, attended a University of Chicago seminar designed to bring the men up-to-date on school administration.

The Grimsley Senior High School PTSA, mindful of its objectives to promote the welfare of all students within its scope, provided through its budget financial help for welfare needs within the school, a school beautification program, the guidance department, the yearbook, Youth Council and Student Council activities, scouting, and the library. The PTSA also gave a reception in November honoring the teachers. This informal and sociable meeting held in the boys' gym, gave parents an opportunity to meet teachers and discuss matters of interest to both.

Four meetings of the PTSA were held during the school year, but the executive board met each month to handle routine business. The two main projects of the PTSA this year were the paving of the parking lot (promised by the school board for the spring of 1964) and active opposition to the proposed routing of Highway No. 220 by the Grimley campus.



PTSA OFFICERS are, *seated*, Mrs. Eugene Lashley, President; Mrs. John Jessup, Jr., Secretary. *Standing*: Mr. J. Trevor McLean, Treasurer; Mr. Glenn Ellstrom, Vice-President.

## The PTSA provides money for many GHS projects

PTSA BOARD. *Front row*: Mr. G. E. Ellstrom, Mr. J. Trevor McLean, Mrs. Paul Main, Mrs. J. D. Long, Mrs. Mary Alice Moody, Miss Jean Wood. *Second row*: Mrs. Harry D. Kellett, Mrs. Claude McGill, Mrs. C. L. Earl, Mrs. Eugene Lashley, Mrs. John Jessup, Jr., Mrs. Garland Murray, Mrs. Harold

Hudson, Mrs. Archie Israel, Mrs. Wilson Byrd. *Third row*: Mr. A. P. Routh, J. Turner, C. Wharton, S. Cumbie, J. Jernigan, P. Roos, D. Grimes, J. Byrd, E. Barrier, K. Gullede, P. Holsenbeck, Mrs. Smith Barrier, Mrs. Harry Clements, Mrs. Roy Smith.



Mr. A. P. Routh, in his thirtieth year as principal of GHS, saw overcrowding and its attendant problems once more relieved by the opening of a new senior high school. Also, he saw his faculty reduced from 94 to 83, as several teachers went to the Ben. L. Smith High School as department heads.

Mr. Routh was especially active this year in helping get six new service clubs organized, including a boys' club sponsored by his own adult civic club. A major project he and the club carried out was inviting and caring for Hans-Rainer Trebin, an exchange student from Bavaria, during the second semester.

He and Mrs. Routh never missed a school dance or social event. And as always our principal was as regular in attendance at concerts, plays, and games as those who performed.



PRINCIPAL of GHS is Mr. A. P. Routh.

## Mr. Routh's record: perfect attendance at any hour



AT FTA RECEPTION Mr. and Mrs. Routh are honored guests.

MR. ROUTH and competent secretary, Mrs. Coltrane, go over payments of many GHS accounts.







GENIAL assistant principal is Mr. R. L. Glenn.



OFFICERS of the Faculty Club are Mrs. Ana T. Miller; President, Mrs. Carolyn Smith; and Miss Ann Moore.

## His faculty: enthusiastic teachers, fans, campaigners

With the opening of Smith High School, teachers at GHS went back with relief to their original schedules, and to fitting once more into one place and time for faculty meetings. The somewhat smaller faculty, however, continued to function as an organization, with active officers and a party to welcome new teachers. This event was a buffet supper at Guilford Club House, with Mr. Routh and Mr. Glenn demonstrating once more their adept frying of hamburgers by the hundreds.

In addition to assigned classes, GHS teachers maintained their traditional responsibilities of supporting school activities, often on nights and weekends — serving with enthusiasm as directors, advisors, fans. Some were delegates to NEA and helped elect Dr. Lois Edinger, UNC-G supervisor of student teachers, as 1964-65 President of NEA. Others were delegates to the state NCEA meeting, and several held professional office on various levels.

CHECKING student attendance and absences is chief responsibility of Miss Jean K. Wood.



## Faculty



MRS. GRACE ALTON teaches mathematics . . . enjoys eating peanuts and popcorn . . . likes clamming and fishing . . . says parallel parking is secret ambition . . . enjoys visiting antique shops . . . attended UNC-G.

MR. JAMES B. BALLANCE teaches English . . . is advisor of Junior Jaycees and an athletic trainer . . . enjoys eating ham and steak . . . spent last summer managing his father's farm . . . attended ECC.

MISS MARY ELLEN BLACKMON teaches U. S. and world history, is head of the History Department and is a guidance counselor . . . dislikes "show-offs" and people who monopolize the groups of which they are a part.

MR. FRANK P. BONDANELLA teaches typing and business law and assists on the coaching staff . . . dislikes students failing to prepare lessons . . . received BA at Catawba College, MA at Pea-body College.

MISS MOZELLE CAUSEY teaches dramatics and speech . . . enjoys reading biographies . . . is co-sponsor for FTA . . . traveled to NEA Convention, then through the West and Canadian Rockies last summer . . . attended UNC-G.

MR. W. STEWART COLSON teaches physics, algebra, and geometry . . . advises Interact Club . . . enjoys lobster and steak . . . dislikes people who drive cars without knowing how . . . attended GHS and UNC-CH.

## Lois Edinger is National NEA President-Elect



PRESIDENT-ELECT of National Education Association, Dr. Lois Edinger (*center*), is pictured with campaigners Causey (*left*) and Gamble. Mrs. Gamble headed an important state committee, and in Detroit both teachers were key helpers in Miss Edinger's campaign for election.

# Five teachers from GHS head departments at Smith

MRS. JESSIE COLTRANE is secretary to Mr. Routh . . . enjoys riding a bicycle . . . advises Junior Givnettes . . . likes doing needlepoint and collecting cut glass . . . wants to play the piano more expertly.

MR. DONOVAN L. DARNELL instructs in drafting . . . likes to read *Bi-Weekly*, *The Profession*, and *The Nation* . . . received BA from Morehead State College, MA from University of Kentucky . . . has two children.

MRS. MARY LOU W. EGBERT teaches chemistry . . . collects unusual insects . . . is faculty sponsor of Medical Club . . . dislikes trying to buck the afternoon traffic after school . . . attended UNC-G.

MRS. LILY M. FIELDS teaches French . . . enjoys being with friends and family . . . is a "ham" operator with call numbers W4HVZ . . . acquired BA from UNC-G . . . has a daughter attending GHS.

MRS. MARY P. GAMBLE teaches history . . . attended a Government Institute at ECC last summer; served as a state level committee chairman at NEA Convention in Detroit . . . has BA and ME from UNC-G.

MR. JOHN R. GORDY teaches driver training . . . lists hunting as his favorite hobby . . . played professional baseball for eight years . . . enjoys eating chicken . . . attended Pfeiffer College and High Point College.

MRS. JESSIE BELLE GORRELL teaches French . . . distributes Sophomore Honor Roll pins . . . enjoys needlepoint, antiques, flowers, and bridge . . . visited the beach several times last summer . . . attended Meredith College.

MR. PETER S. GREENE teaches economics and American history . . . enjoys hunting and fishing . . . went to summer school last summer . . . attended UNC-CH and received BS from Appalachian State Teachers' College.

MRS. FLORA F. GRIFFIN teaches English . . . plans to knit an afghan this year . . . wants to go to Montana . . . enjoys collecting recipes and cook books . . . attended UNC-G and received BA from UNC-CH.

MRS. MARGARIT G. HADDEN is Distributive Education Coordinator . . . dislikes thoughtlessness . . . has taught math, Latin, French, English, and history . . . acquired BA from Furman University and MA from UNC-G.

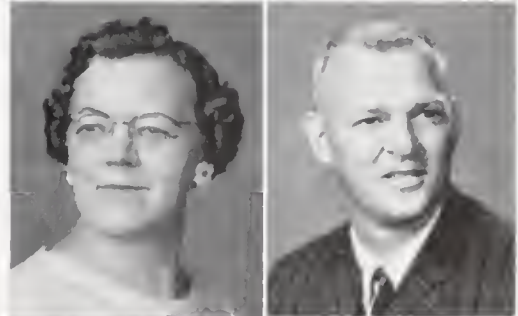
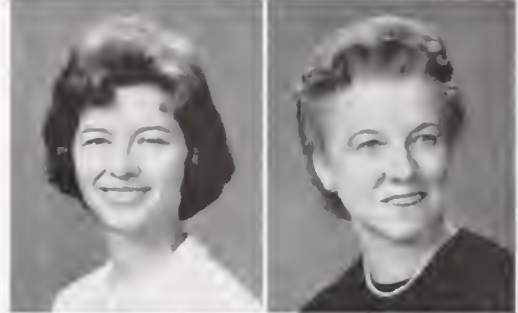

PLEASANT and friendly manager of the cafeteria is Mrs. Dorothy Albright

# Faculty

MR. J. KIMBALL HARRIMAN instructs the orchestra and is city-wide orchestra supervisor . . . enjoys reading short stories and humorous articles . . . received BA from UNC-CH and MA from Columbia University.

MR. HERBERT HAZELMAN instructs the band and is city-wide band supervisor . . . took the band to Jamaica last summer; then conducted a European tour for four weeks . . . composed the GHS Alma Mater . . . attended UNC-CH.

MISS MILDRED HERRING is head librarian and advisor of the Library Council . . . loves steak . . . has taught library science courses in four different colleges during the summers . . . attended ECC and UNC-G.

MISS CAROLYN HINES teaches English . . . is advisor to the Junior Marshals . . . would like to own a book store . . . enjoys traveling to foreign countries . . . attended George Washington University and UNC-G.

MRS. MARY TOM HOFFLER teaches English . . . enjoys meeting new people and playing bridge . . . is advisor to Junior Red Cross . . . attended Atlantic Christian College for her BA, then UNC-CH for her MA.

MRS. MARTHA W. HUNDLEY is treasurer for GHS Activity Funds . . . teaches shorthand, typing, and book-keeping . . . likes to eat shrimp and fruit cake . . . wants to be a millionaire . . . attended ECC and UNC-G.



BEGINNING to show weariness at the end of a long day, Mrs. Alton and Miss Wood check student schedules.

MISS DIXIE POE HUSKE teaches geometry and algebra . . . is advisor for Pep Board and Senior Ribbon sales . . . knitted a sweater last summer . . . received her BA from Greensboro College and ME from UNC-CH.

MRS. EDNA G. HUTTON teaches American history and world geography . . . enjoys playing bridge . . . likes to read, especially historical novels and biographies . . . attended Greensboro College.

MR. ROBERT B. JAMIESON is head of the GHS coaching staff and teaches physical education . . . has a daughter attending GHS . . . attended Syracuse University and UNC-CH and received BA from Guilford College.

MRS. CHARLOTTE JENNINGS is guidance counselor and advisor for O. Henry Juniors and Chess Club . . . dislikes intolerant people . . . likes to eat snails . . . received her BA from Wake Forest College and ME from UNC-G.

Harriman  
Hundley

Hazelman  
Huske

Herring  
Hutton

Hines  
Jamieson

Hoffler  
Jennings



## Faculty

MR. JOHN IVEY JESSUP teaches U. S. and world history . . . enjoys swimming and camping . . . managed a swimming pool last summer . . . is advisor for Key Club, Homecoming, and School Beautiful . . . attended Duke University.

MRS. MARY ANN JOHNSON works as assistant secretary to Mr. Routh . . . dislikes someone starting a story and suddenly stopping in the middle . . . wants to raise her three children to be good citizens.

MISS PEGGY ANN JOYNER teaches English . . . is co-advisor of 1964 Class Day . . . says themes must be her favorite reading, for that is all she has time for . . . received BA from Greensboro College, ME from Duke University.

MRS. ELEANOR C. LAMBERT teaches health and physical education . . . is advisor of Cheerleaders and Intramurals . . . dislikes conceited people . . . camped out last summer on an island . . . received BS from High Point College.

MRS. MARGY LEDFORD teaches geometry and algebra . . . dislikes students who will not study . . . enjoys reading and playing bridge . . . spent a month in Florida last summer . . . attended GHS, UNC-CH, and UNC-G.

MRS. CAROLYN LITHGO teaches English . . . enjoys painting, sewing, and playing bridge . . . wants to go to England . . . likes to read everything that comes her way . . . received BA from UNC-G, taught there last summer.



## Many teachers advise service and academic clubs

EXHAUSTED director of Junior Play, Miss Causey, is consoled by teachers who assisted the production.

HEAD LIBRARIAN Mildred Herring is expert at helping students find materials.



## Faculty

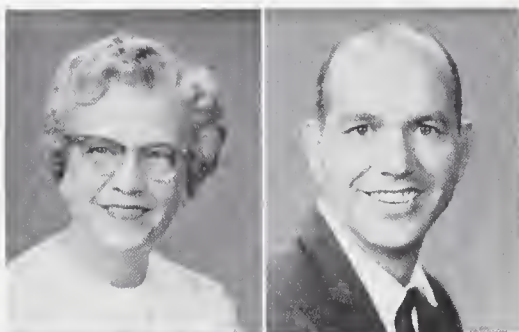

MRS. ELSIE DAVERN LOVE teaches child development and directs the GHS Kindergarten . . . enjoys eating fruits, writing books for children . . . dislikes people who do not read instructions . . . attended Guilford College.



MR. LEWIS G. McCALL teaches health and physical education and is head baseball coach . . . enjoys eating chicken . . . dislikes those who do not hustle . . . acquired BS from Lenoir Rhyne and MA from UNC-CH.

MRS. KATHRYN W. McENTIRE teaches Co-operative Office Practice . . . likes lobster, enjoys reading and swimming . . . wants to be tall and slim . . . attended Guilford College . . . has conducted European tours.

MISS MILDRED M. MADDUX teaches English . . . enjoys swimming and playing bridge . . . has passed a course to become a Civil Defense Warden . . . wants to be a good cook . . . attended Duke and UNC-G.



MRS. MARY B. MADLIN teaches Latin . . . likes to ice skate and go to hockey games . . . sponsors Torchlight and JCL . . . lists her dog, Chipper, as part of the family . . . attended St. Lawrence and Syracuse Universities.

MRS. MARIETTA H. MASSEY teaches American history and economics . . . has been active in Little Theatre work . . . has had some poetry published . . . dislikes defrosting the refrigerator . . . attended ECC.

## Annual Faculty Tea honors graduating Seniors

FACULTY MEMBERS recall activities of the past year over refreshments at Junior-Senior Prom.

FACULTY TEA moves smoothly with expert service.



## Faculty

MISS JEANNE MEREDITH teaches vocal music . . . is 1964 Senior Class Advisor . . . dislikes failure of anyone to fulfill obligations . . . received BA from Elon College, ME from University of Virginia.

MRS. ANA T. MILLER teaches Spanish . . . dislikes rudeness . . . likes to play bridge and read . . . was born in Cuba, came to U. S. at age of twelve . . . received BA from UNC-G and did graduate work at UNC-CH.

MISS SARA A. MIMS teaches English, heads the English Department . . . co-sponsors Torchlight . . . is descended from Robert Burns . . . went to Europe last summer . . . wants to live abroad a year . . . attended UNC-G and UNC-CH.

MISS ESTELLE MITCHELL teaches French, is FTA advisor, and heads Foreign Language Department . . . likes lemon pie . . . has taught in NDEA Language Institute at ASTC three years . . . attended UNC-G, Columbia University.

MISS ROWENA MONTAGUE teaches commercial subjects . . . is treasurer of athletic and *W'birligig* funds . . . wants to be a celestial nurse . . . dislikes cruelty jokes . . . received BS from ECC.

MRS. MARY ALICE MOODY is a guidance counselor . . . advises GHS Student Council . . . dislikes tardiness . . . wants to travel . . . received BA from UNC-G, ME from UNC-CH . . . likes to read historical novels.

MISS AMY MOORE is assistant librarian . . . dislikes inefficiency . . . would like to work for UN or go around the world . . . has had poetry published in a national anthology . . . received BA from Catawba College.

MISS ANN MOORE teaches typing and bookkeeping . . . is secretary-treasurer for the Faculty Club and was on financial committee for Junior Class Play . . . went to Mexico and New Orleans last summer . . . attended UNC-G.

MISS IDA BELLE MOORE heads Mathematics Department . . . enjoys collecting souvenir spoons . . . took trip to Canada and north-west USA last summer . . . received BA from UNC-G, MA from Columbia University.

MISS JEAN MOORE teaches algebra and geometry . . . is advisor for Junior Jaycettes and Girls Intramurals . . . likes to eat steak, country ham, and pizza . . . taught in summer school last summer . . . went to Wake Forest College.



## Meredith, Wales, Puett are class advisors

## Faculty



MR. BRUCE MORTON teaches mathematics . . . dislikes people who do not give one-hundred-per-cent effort . . . enjoys going to movies, reading, and playing golf . . . painted inside of his house last summer . . . attended UNC-CH.

MRS. JEAN D. NEWMAN teaches English . . . has been advisor to Quill and Scroll . . . secretly wants to retire . . . has a daughter attending GHS . . . attended GHS and Greensboro College and last summer went to University of California.

MR. RAY OXENDINE teaches driver training . . . assists on the coaching staff . . . was an All-State choice in college in football and baseball . . . received his BA in physical education at Catawba College.

MISS MARY NELL PARKER teaches English . . . advises Charioteers . . . dislikes people with swelled heads . . . went to Mexico and New Orleans last summer . . . enjoys playing bridge . . . attended Guilford College.

MR. GEORGE A. PASSES is a guidance counselor . . . enjoys bowling . . . is a native of Greece . . . likes to eat lamb chops . . . received BA from Guilford College and will soon receive MS from N. C. State, UNC-R.

MRS. JACQUELINE M. POER teaches biology . . . is co-sponsor of Science Club . . . dislikes being disturbed during study hall . . . enjoys boating, fishing, and flying . . . received BA from UNC-G and Masters from Duke University.

PRINCIPAL and faculty support "Whirlie" athletes.



PTSA GOODIES at Homecoming open house please students.







PRESIDENT of AS'IC,  
Dr. W. H. Plemmons,  
addresses 1963 graduating  
class.

## Carolyn C. Smith is elected head of Faculty Club

MISS VIRGINIA POWELL teaches English, is *Whirligig* advisor . . . traveled and acquired a Schnauzer last summer . . . likes country ham and pineapple . . . received BA from Duke and ME from UNC-G . . . makes her own clothes.

MISS MARY FLOYCE PRICE teaches home economics and family life . . . is faculty advisor for Seniorettes . . . was May Queen and Best All-round student in high school . . . dislikes tardiness . . . attended UNC-G.

MRS. HELEN A. PROCTOR teaches history . . . enjoys reading, knitting, sewing, and traveling . . . likes to read about current affairs . . . attended University of Illinois, Illinois State Normal University, and UNC-G.

MISS ANNIE C. PUETT teaches mathematics . . . is advisor of this year's Sophomore Class . . . took a trip through Ontario, Canada, last summer . . . received her BA from Queen's College and ME from UNC-CH.

MRS. LEONA M. RIDENS teaches home economics and child development . . . wants to learn to play the piano . . . dislikes gum chewers in class . . . attended Hardin-Simmons University and Abilene Christian College.

MRS. JULIA ROE teaches algebra and geometry . . . dislikes people who chew gum . . . enjoys eating country ham . . . lists hobbies as painting, baking, and knitting . . . attended Wake Forest College.



# Faculty

MR. EDGAR Q. ROOKER instructs symphonic and marching bands . . . likes to eat Italian foods . . . dislikes large crowds except at band concerts . . . traveled in New England last summer . . . attended Peabody College.

MR. ROBERT R. SAWYER teaches health and physical education . . . advises Monogram Club . . . would like to coach a Whirlie athlete to All-American status . . . received BA from ECC and MS from University of Tennessee.

MISS RUTH E. SCARBOROUGH teaches art . . . taught U. S. history at one time . . . likes to encourage and watch young minds grow . . . attended GHS, received BA from Greensboro College, and did graduate work at UNC-CH and UNC-G.

MRS. CAROLYN H. SMITH teaches world history, international relations, and government . . . is advisor of Sub-Junior Woman's Club and is President of the Faculty Club . . . received BA from Greensboro College.

MISS LOUISE C. SMITH teaches English . . . dislikes rude people . . . enjoys swimming and taking trips . . . received BA from UNC-G and has done graduate work at UNC-CH, Yale, and University of Mexico.

MR. A. MONROE SNIDER teaches chemistry . . . enjoys SCUBA diving and sports car competition . . . advises Junior Exchange Club . . . went sightseeing in New York and New England last summer . . . earned BA and ME at UNC-CH.

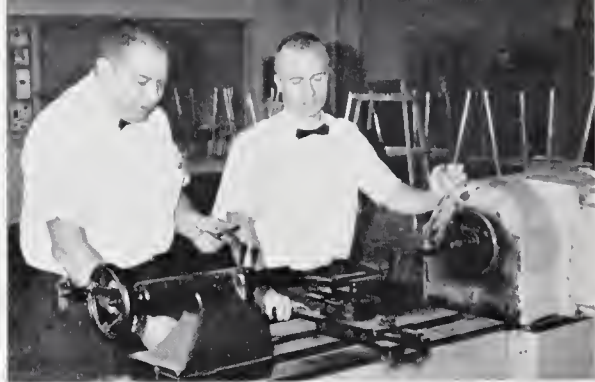

MR. SUTTON repairs a machine for Mr. Hicks in woodwork shop.

MRS. DAPHNE P. STANTON teaches English . . . dislikes snobs, sneaks, and snakes . . . would like to live on a yacht and sail the seven seas . . . has a son attending GHS . . . attended Meredith College and Northwestern University.

MRS. NANCY T. TEACHEY teaches English . . . dislikes apathetic students . . . enjoys reading, swimming, playing golf, fishing, and dancing . . . received her BA from UNC-G . . . wants to go back to college.

MISS EULA TUTTLE teaches vocal music . . . attended Choral School at Chapel Hill last summer . . . has BA from Lynchburg College, has done graduate work at UNC-CH, Columbia University, and Northwestern University.

MISS MAUNIDA WALES teaches Spanish . . . collects fans and glasses . . . sponsors Spanish Club . . . likes to read "hoodunits" . . . received BA from George Washington University and MA from Middlebury College.

Rooker  
Snider

Sawyer  
Stanton

Scarborough  
Teachey

C. H. Smith  
Tuttle

L. C. Smith  
Wales



## Faculty

MRS. CORDELIA WALKE teaches business English, typing, and clerical practice . . . likes to play piano . . . is head of Commercial Department and advisor for homeroom Plaque Scholarship Committee . . . went to UNC-G.

MR. SAM L. WHITELEY teaches biology and is manager of the school store . . . wants to outwit his wife . . . likes to hunt and fish . . . has a daughter attending GHS . . . received BA from Elon College and MA from UNC-CH.

MR. RICHARD WHITTEMORE teaches Spanish . . . dislikes having to give make-up tests . . . attended a Spanish Institute for eight weeks last summer in Guadalajara, Mexico . . . attended GHS, received BA from Guilford College.

MRS. FRANCES G. WILDER teaches English and Latin . . . is co-sponsor of JCL and supervisor of hall hostesses . . . took a cruise to Puerto Rico last summer . . . received BA from Huron College and ME from UNC-G.

MRS. PEGGY K. WOODLIEF teaches English and journalism . . . is *High Life* advisor . . . dislikes those who don't think . . . likes music . . . enjoys reading and bicycling . . . received BA from Greensboro College.

STEVE KEITH YATES teaches driver training and assists on the coaching staff . . . enjoys eating grits and collards . . . dislikes back-seat drivers . . . was end on UNC-CH football team . . . received BA in Education at UNC-CH.



NOT PICTURED: Miss Lottie Burnside, *Mathematics*; Mrs. Kate C. Everhart, *Biology*; Mrs. Patricia Livengood, *Biology*; Mrs. Mary Pat Pardue, *French*.

WIN OR LOSE, our loyal  
assistant principal stays  
until the bitter end.





"PLEASE BUY a pencil! We bought ribbons from you during football season."



SCHOOL SPIRITED sophomores even enjoy waiting in line for tickets to a Whirlie game.

## Sophomores progress from a junior high realm of

LARGE SIZE has its advantages, but there are exceptions to every rule.



SOPHOMORE uses feminine charm to recruit help in putting up posters.



We Sophomores consider our first year in high school very special. To us it will always be "the year that was!" It was the year we entered the strange world of GHS and gained wonderful new privileges. As we grew accustomed to the campus with its many buildings, we became familiar with "up" and "down" stairs, "in" and "out" doors. Knowing our subordination to upperclassmen, we accepted both their directions and misdirections good naturedly.

Eager to be included in all phases of school life, we participated actively in a variety of events. With enthusiasm peculiar to sophomores, we pursued our class projects — the traditional pencil sale and sale of tickets for a Playmaster's production.

We became aware of the purpose of high school. Many of us began preparing ourselves for college entrance. Others began courses of study which would enable them to qualify for jobs upon graduation from high school. As a group we realized for the first time that going to school is more than just a routine way of living.

We exchanged ideas and shared our secrets and ambitions during classes and study periods; the halls echoed with our laughter and shouts. As we look backward on our first year at Grimsley Senior High School, we realize that in the course of our search for a place in its world, we have made many friends and lasting memories.

## fantasy into the Senior High world of reality

CLASS OFFICERS — Ball, Pearce, Black, and President Cumbie — lead the Sophomores, with the help of their advisor, Miss Annie Puett (*seated*).





## Sophomores

Betty Elaine Abbott  
 Thomas Allen Acree  
 Steven Moore Adair  
 Anne Frayer Adams  
 Robert Wallace Adams  
 William Scott Adams

Roger David Alden  
 James Aleck Alexiou  
 Fred Holt Allen  
 Philip Causey Allen  
 David Ronald Alley  
 Jackson Morton Anderson

Christopher Louis Anthon  
 Charles Neal Apple  
 Ann Beckwith Applewhite  
 Penny Banks Armistead  
 Martha Catherine Armstrong  
 Nancy Rebecca Armstrong

Lane Harris Atkins  
 Joan Charlotte Atwood  
 Hallie Austin  
 Robert Carson Bain  
 Rebekah Louella Ball  
 Susan Waters Barefoot

Steve Colin Barker  
 Ted Preston Barlow  
 Ralph Murray Barrow  
 Susan Elizabeth Beacham  
 Mary Marjorie Beane  
 Franklin Andrew Beck

Bethany Tartt Bell  
 Edward Perry Benbow  
 Martha Dianne Bennett  
 Patricia Ann Bergman  
 Dorothy Elizabeth Best  
 Larry Phillip Bettini

Barbara Dale Black  
 Sharon Kay Bodsford  
 Thomas Collins Booth  
 Pamela Boring  
 Carole Ann Bostick  
 Donald James Bostick

Teresa Bowman  
 Rebecca Anne Bost  
 Elaine Gay Bradshaw  
 Jeffrey Douglas Bray  
 William Morris Brooks  
 Catherine Wells Brown

Martin Lee Brown  
 Suzanne Brown  
 Eleanor Raymond Bruce  
 William Youland Bryan  
 Larry Russell Bundy  
 Diane Elizabeth Byrd

Robert Strange Cahoon  
 Marilyn Jean Cain  
 Mary Susan Cain  
 Sharon Kay Carroll  
 Lawrence Douglas Carter  
 Cassandra Jeanne Catlett

# Sophomores

James Michael Caudle  
 Janie Leah Charles  
 Patri Leatrice Chauncey  
 Clarence Linwood Cheshire  
 Thomas Scott Clay  
 Charles Warmath Clayton



Neill McKeithen Clegg  
 Harry Bartlett Clements  
 Bryan Alan Cofer  
 Don Jay Cohan  
 Michael McKuhn Cole  
 Virginia Strickland Cooper

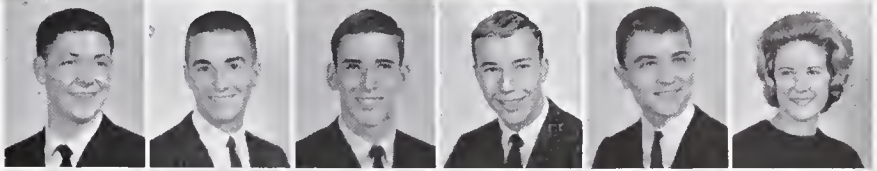

Tex Allen Courtney  
 Sara Elizabeth Cox  
 Alan Thomas Cozart  
 Reuben Early Crabtree  
 Jane Catherine Crater  
 Thad McNeal Craven



Alicia Jacqueline Crawford  
 Maria Dimitra Crist  
 Carol Sue Crown  
 Claude Kirkman Crumpler  
 William Dudley Culp  
 Stephen Mark Cumbie



Sandra Jean Curtis  
 Bonnie Marie Dalton  
 William Green Daniel, Jr.  
 Margaret Lynn Davis  
 Mary Kathryn Davis  
 Mildred Winifred Davis



Richard Boyd Davis, III  
 Elizabeth Jane Dawkins  
 Julius Dees  
 Philip Charles Dickens  
 Joel Powell Dimmette  
 Hilda Diane Dixon

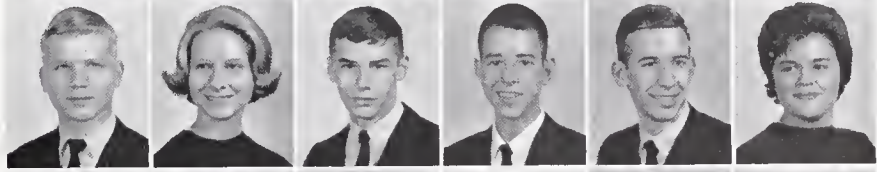

Larry Wayne Dixon  
 Ruth Lynn Dixon  
 Richard Sloan Dominick  
 Frederick Elliott Doran  
 Carol Lynn Dorner  
 Frank Roe Dorner

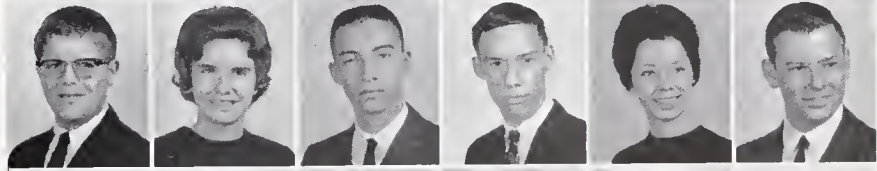

Bobby Emmett Dugan  
 Eugenia Currin Duncan  
 Brenda Joy Dunn  
 Kathleen East  
 Margaret Aleen Easterling  
 David Michael Eberenz



Cynthia Lynn Edge  
 Ralph Pearson Edwards  
 Robert Glenn Edwards  
 Chris Cox Efland  
 Robert Michael Eisenband  
 Riley Elliott



Judy Elaine Ellstrom  
 John Frederic Ensminger  
 Susan Kirkman Evans  
 Thomas Joseph Fahey  
 Martha Fenn  
 Sue Ann Finch



## Sophomores

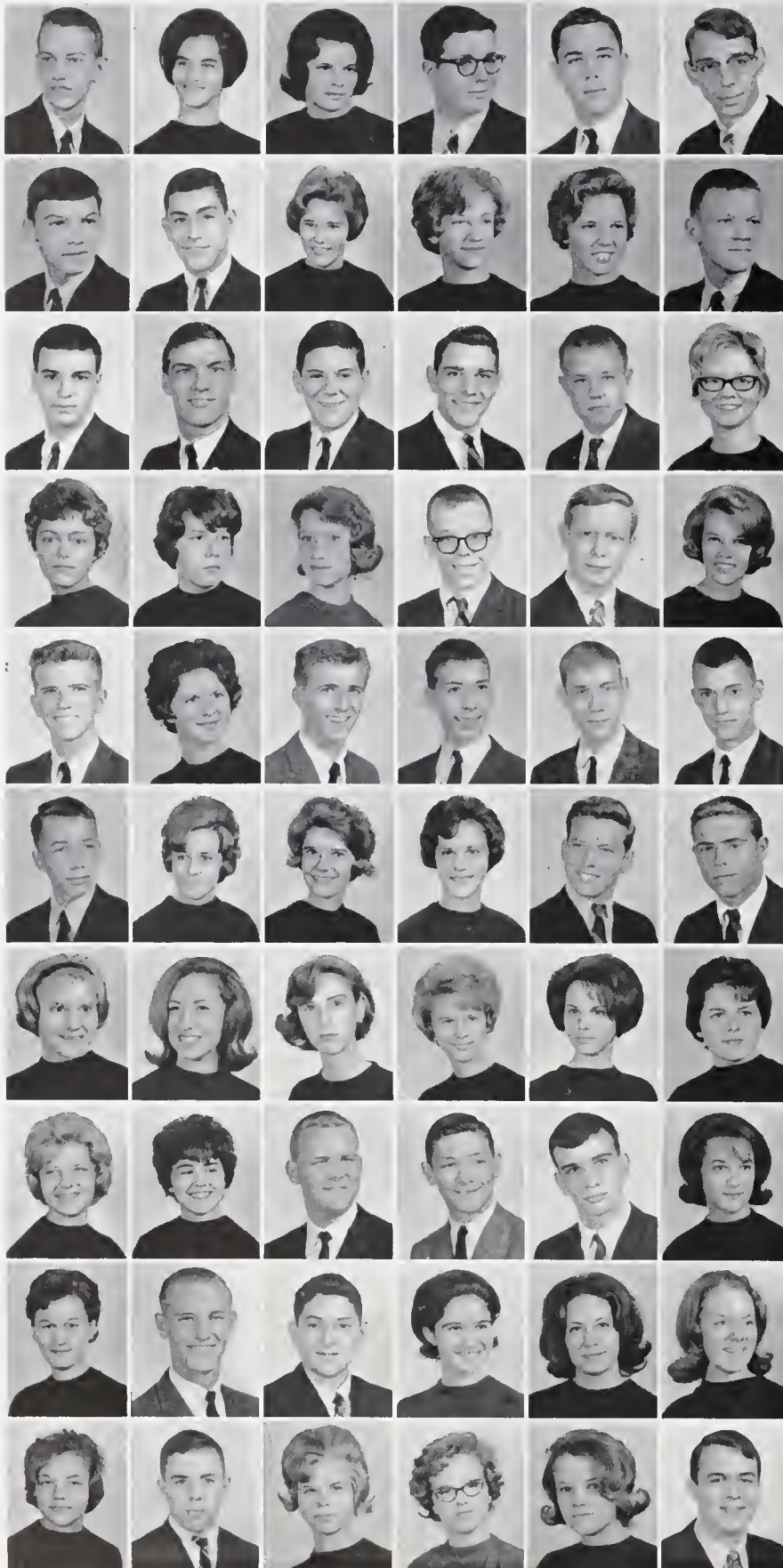

Robert Alan Fjeld  
 Caroline Jean Flintom  
 Mary Gay Flynn  
 Thomas Allan Flynt  
 Rodney Bennet Forrest  
 Ronald Ira Frahm

Donald Chase Franks  
 Marvin Joe Freiberg  
 Melinda Ann Frierson  
 Sallie Elizabeth Fulkerson  
 Regina Gwyn Fuller  
 David Franklin Furman

Michael Gagliardi  
 George Carlton Gaither, Jr.  
 John Roderick Gantt  
 Fletcher Corliss Garner  
 William Horton Garvin  
 Linda Gay George

Diane Margaret Gibson  
 Frances Elizabeth Gibson  
 Margaret Ann Gibson  
 Clair Harry Gingher  
 Michael Phillips Golding  
 Janice Kay Graham

Alan Neil Gray  
 Delores Jean Gray  
 Ronald William Gray  
 Ervin Taylor Green  
 Robert Charles Grimes  
 Jerry Stuart Groome

Foy Eugene Grubb  
 Hope Lynette Guill  
 Margaret Rose Gunn  
 Libba Sue Hackney  
 Tommy Edgar Haithcock  
 Robert Hale

Oneida Frances Hamann  
 Carol Elizabeth Hamlin  
 Deanne Gustel Harris  
 Linda Allene Harrod  
 Adrienne Lorraine Hart  
 Sarah Marie Haugen

Yvonne Elaine Hawkins  
 Susan Swaim Hayes  
 Ronnie Keith Haynes  
 Paul Steve Hazle  
 Donn Walter Heaxt  
 Barbara Henderson

Sarah Elizabeth Henretta  
 Richard Eugene Henry  
 Glenn Allen Herbst  
 Cathy Veigh Herring  
 Jeanne Carol Hester  
 Cheryl June Hicks

Janet Gail Hildebrand  
 David Dees Hill  
 Margaret Gray Hilliard  
 Betsy Gail Hinchliffe  
 Patricia Diane Hinton  
 Steve Robert Hirsch





"... BUT it doesn't say anything about banisters!"



ON CLASS DAY Junior High presidents accept Senior High responsibilities their classmates will assume in the fall.

## Martin and Beacham twirl batons for marching band

Martitia Ann Hobbs  
 Buddy Michael Hodges  
 William Reynolds Holliday  
 Jeffrey Robert Holshouser  
 Debra Kaye Holt  
 Thomas Michael Holyfield



Sadie Janet Honeycutt  
 Benny Willis Hooker  
 Barbara Anne Horney  
 Gloria Lynne Howard  
 Katherine Louise Howe  
 Pamela Jeanne Hoyr



John Daniel Huckabee  
 Margaret Judith Huckabee  
 Philip Duncan Huffines  
 Richard Irvin Humphrey  
 Virginia Elizabeth Hunt  
 Holly Hunter



Corrie Lael Hutton  
 Katherine Elizabeth Hutton  
 Fletcher Hartwell Hyler  
 Marjorie Love Israel  
 Garland Darrell James  
 Gary Robert James



Virginia Ryan Jenkins  
 William Bruce Jerome  
 Linda Elizabeth Johnson  
 Ronnie Matthew Johnson  
 Ann Lindsay Jones  
 Anne Byrd Jones



Barbara Jean Jones  
 Harvey William Jones  
 Larry Duncan Jones  
 Vivian Charlene Jones  
 Richard Grant Joslin  
 Mike Thomas Justice



## Sophomores



Sharon Beth Kamcnetz  
 Ellen Kay  
 Rebecca Vivian Kearns  
 Stephen Taylor Kellam  
 Nancy Hutton Kent  
 Leonard Kenneth Kerns

John Joseph Ketcham  
 Stephen Craig Kivett  
 Ryan Glenn Kornegay  
 Jane Carolyn Kraus  
 Laurie Ann Lake  
 William Lamberson

Christine Louise Lambert  
 Susan Cowles Lashley  
 Stephen Wise Latham  
 Terry Dale Lawson  
 Scott Hill Lee  
 Daniel Eugene Leeper

Virginia Ray Legare  
 Robert Thomas Leinbach  
 Deborah Dawn Lentz  
 Barry Comer Levine  
 Ellyn Anne Levy  
 Susan Rebecca Lewis

Katherine MacGregor Lilburn  
 James William Lindley  
 Wanda Kay Lisk  
 Odus Edwin Little  
 Christina Marshallsay Ljung  
 Janet Sue Loman

Barbara Elizabeth Long  
 Beatrice Kay Long  
 Robert Steven Loverin  
 Marcia Jean Lowe  
 Jessica Eileen Lowell  
 Meril Arnold Lowrey

Lynda Rae Luter  
 Sue Carolyn Lynch  
 Linda Lee McCall  
 Robert Wood McDowell  
 Shirley Ann McFarland  
 Joan Evans McGill

Susan Davis McLawhorne  
 James Michael McLean  
 Peter Ballew McMillan  
 Deborah Idel McMullen  
 John Onslow McNairy  
 Jolynne McNeil

Larry William McNeil  
 Ann McSwain  
 Kenneth David Maddrey  
 Michael Lee Madon  
 Arnold Jay Magid  
 Joel Mandelkorn

Martha Forest Markham  
 Donald Wayne Martin  
 Mary Susan Martin  
 Patricia Della Martin  
 Larry Steven Mason  
 William Brant Mathis

# Sophomores

Martha Anne Matteson  
 Roger Hardin Matthews  
 Donna Kay Meador  
 Beverly Jo Meeks  
 Madelyn Florance Melton  
 Thomas Williams Merritt



Linda Lee Meyer  
 Charles Rodney Middlebrook  
 Margaret Lynn Middleton  
 Jim William Miles  
 Robert Lee Miller  
 William Gregory Millikin



James Lee Minish  
 Kathryn Elizabeth Minton  
 Grace Dianne Mitchell  
 Janice Sue Mitchell  
 John Wright Mitchell  
 Margaret Leslie Mitchell



Mary Anne Mitchell  
 Pamela Ann Mitchell  
 James Fletcher Moffitt  
 Elizabeth Graves Morrah  
 Abigail Lucretia Moore  
 Margaret Anne Morris



Calvin Blackwell Morrisette  
 William Turner Moyer  
 Glenda Jancil Mullen  
 Barbara Ann Nance  
 Marsha Ann Nance  
 Thomas Edward Neal



James Berkley Neese  
 Fred Bryant Newby  
 Beverly Jo Newman  
 Brenda Carol Newman  
 Sandra Gay Newnam  
 Sheila Jane Newton



Shelley Ann Nickels  
 Thomas Patrick Norman  
 Harriet Elizabeth Norris  
 Lorraine Nussbaum  
 James Brochman Oakley  
 James Melvin Oakley



Marshall Ray Osborne  
 Richard Lee Osborne  
 Sybil Joan Owen  
 Douglas Miller Pait  
 Doris Jean Palmer  
 Linda Ann Parker



Lucille Kindley Parker  
 Mary Louella Parker  
 Nina Margaret Parker  
 Don Wade Parnell  
 Katharine March Pearce  
 Linda Elizabeth Pearson



Kathryn Letitia Peebles  
 Donald William Peer  
 Nancy Sue Penfield  
 Oscar Nathaniel Petree  
 Eugene Edwin Pfaff  
 Michelle Elizabeth Poole

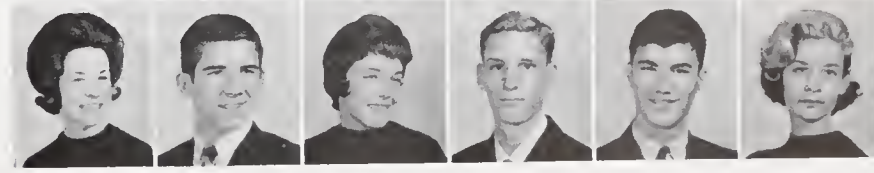

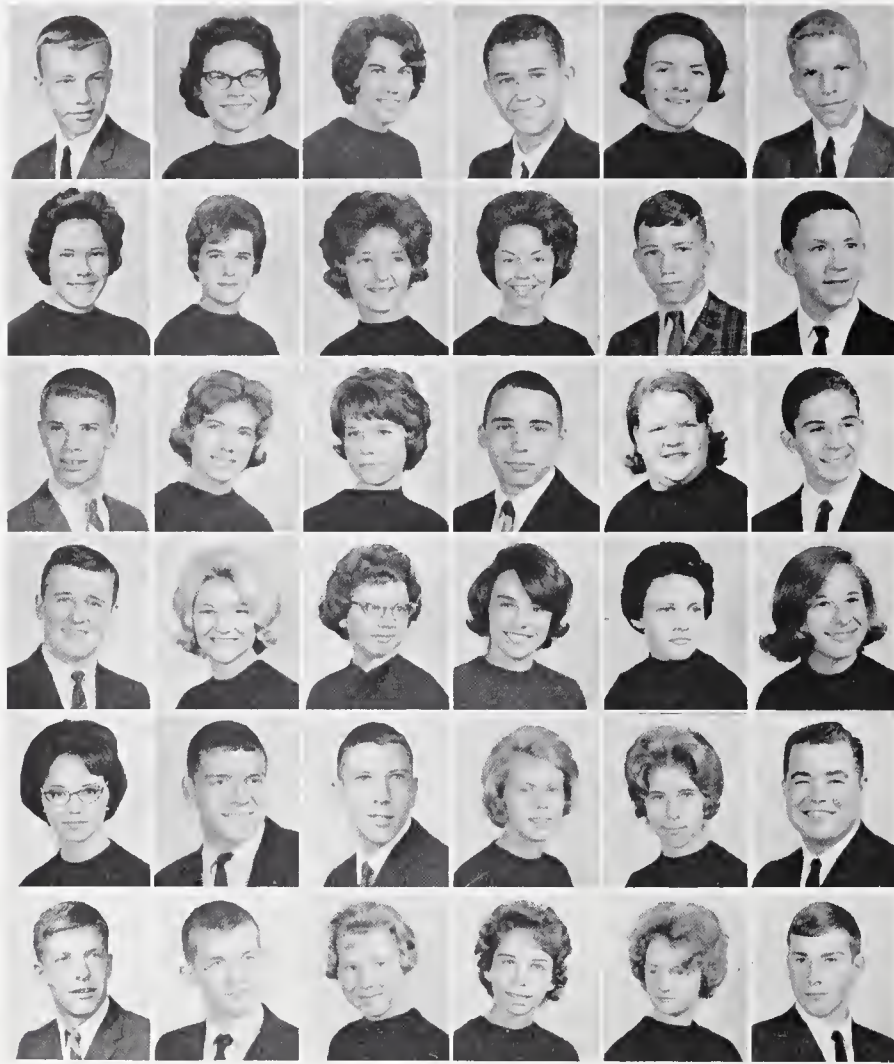

## Sophomores

John Hilton Pope  
 Paulette Sue Poteat  
 Lari Heath Powell  
 Floyd Thomas Powers  
 Judy Marie Powers  
 Steve Adams Proctor

Linda Joyce Pruitt  
 Mary Frances Quick  
 Judy Kay Rackley  
 Mary Lynn Ramsey  
 James Paul Randolph  
 Scott Eldridge Reed

Johnny Reidenbach  
 Elizabeth Jane Rice  
 Leslie Kay Ricketts  
 Robert Rinker  
 Susan Carol Roach  
 Frank Donald Robb

Howard Willis Robbins  
 Gail Kathleen Roberts  
 Billie Sue Robertson  
 Elizabeth Diane Robertson  
 Deanna Wanda Robinson  
 Joyce Susan Robinson

Janice Marie Rone  
 Thomas Raymond Roos  
 William Miller Ross  
 Doris Jane Rouse  
 Jo Ann Rouse  
 Charles Lester Salmon

Joseph Bryan Sawyer  
 Thomas Benjamin Sawyer  
 Karen May Schaefer  
 Margaret Ann Schmidt  
 Gretchen Elaine Schubert  
 William James Schwabenton

## 22 Sophomores make All-State band and orchestra

SOPHOMORES learn the meaning of the word *study*.

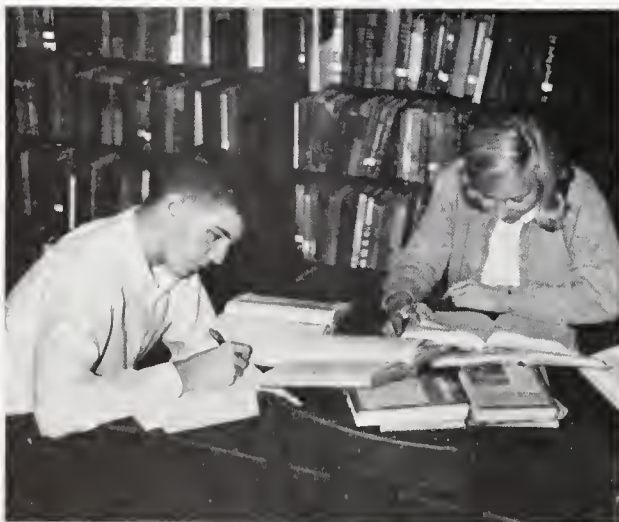

NEW LAW passed by the state legislature makes Driver Training a popular subject.



# Sophomores

Marian Lee Scott  
 John Cunningham Seawell  
 George Holmes Sharp, Jr.  
 Jonathon Emory Sharp  
 Paul Leonard Sherrill, Jr.  
 Janice Elayne Shew



James Thomas Shoemaker  
 Brenda Jane Showfety  
 Betty Dianne Sigmon  
 Charles Henry Sikes  
 Arabella Marsha Simmons  
 Rebecca Ryan Simpson



Peter James Skalchunes  
 Alan Monroe Sleeper  
 Anne Talbott Smith  
 Benjamin Carlton Smith  
 Leonard Claude Smith, Jr.  
 Martha Jean Smith

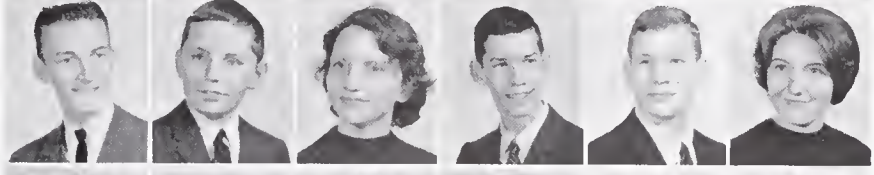

Mary Nelle Smith  
 Stephanie Jane Smith  
 Stephen Webster Sparrow  
 Cynthia Lynn Speas  
 David Alexander Spence  
 Royall Herman Spence



George Littleton Spencer  
 James Richard Spencer  
 Della Janice Sprinkle  
 Robert Harris Staley  
 Pamela Maxine Stanley  
 George Lafayette Stanton

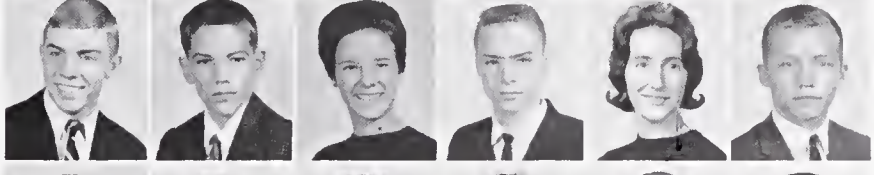

Judy Diane Starnes  
 Peggy Anne Stentz  
 Linda Kay Stephenson  
 Deborah Lynn Stover  
 Scott Alan Striegel  
 Becky Ann Strong



Charles Walter Strong  
 Claudia Ann Summers  
 Benjamin Carl Swaney  
 Pam Joyce Swanson  
 Pamela Susan Swart  
 Lauren Sue Swing



Harold Maxwell Sykes  
 Steven Barry Tanger  
 Ellen Rae Taylor  
 James Edison Taylor  
 John Craven Taylor  
 Helen Katherine Templeton



Vivian Jane Thigpen  
 Leon Carey Thomas  
 Michael Leslie Thomas  
 Sally Smith Thomas  
 David Thompson  
 Mark Adams Thompson



Charlotte Ann Tiller  
 Mary Elizabeth Tillman  
 John Vincent Townsend  
 Mitchell Reid Townsend  
 Margaret Anne Transou  
 Julie Clinton Treptow

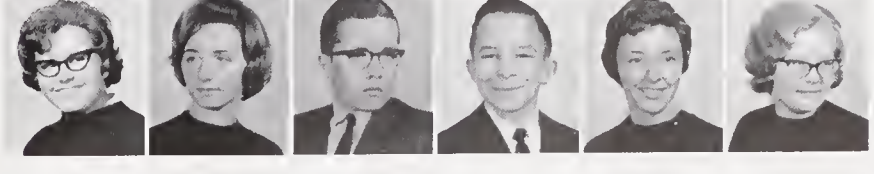



## Sophomores

Francine Miller Upchurch  
 Karl Urshel  
 Dorothy Yost Vincent  
 Frances Kay Vincent  
 Katherine McElroy  
 Charles Arthur Voight

Judy Ester Waddell  
 Kendall James Wainscott  
 William DeVant Walter  
 James Harold Walters  
 Ann Howard Ward  
 Charlotte Frances Watkins

Helen Catherine Wayant  
 Janine Ann Webster  
 Mary Ann Webster  
 Timothy John Weikel  
 Vonda Lynette West  
 Charles Vance Whicker

Mary Larue White  
 Mary Josephine Whiteside  
 Jack Eugene Whitley  
 Michael Dewerie Whitely  
 Edith Gay Wicker  
 Arthur Robinson Williams

Brenda Kaye Williams  
 Candace Joan Williams  
 Dianne Elaine Williams  
 Martha Davis Wilson  
 Beverly Wolfe  
 Billy Gray Wright

Reida Juanita Wright  
 Patricia Anne Wylie  
 Michael John Yegge  
 James Lindsey York  
 Rhonda Kay York  
 Edward Robert Zane

Judith Dees Zane  
 Kathryn Ruth Zimmerman

## Ellstrom, Bradshaw serve as varsity cheerleaders



SOPHOMORE cheerleaders lead their class in school spirit.



SYMPATHETIC Sophomore offers vitamins to the popular mascot of the Biology Department.



ARRIVAL of class rings symbolizes Junior's prestige.

## Determined Juniors achieve their ambitious goals

A MASTERED U. S. History book, a commendable report card, and a class ring represent Junior achievement.



*"I'm glad a class ring is not a nose ring!"*





We, the Junior Class, are striving for seniority and success. Our abundant vitality and boundless energy move in numerous directions. One project out of the vast number was "Meet Me in St. Louis," our class play. It was the charming story of a family whose children schemed to keep their father from being transferred to New York and taking the family along. Devoted workers behind the scenes and in the play made it a smashing success. We may pat ourselves on the back for selling more tickets to this play than any other Junior Class in history! Money from ticket sales filled our treasury. We used these funds to pay for our section in *Whirligig* and to buy new stage equipment. Rev. Jack Roe, a guest speaker, addressed the Thanksgiving assembly, for which our class was also responsible.

We are the Junior Marshals, carrying out our duties with dignity and ease. Our time of ecstatic excitement comes with the arrival of class rings. It is not surprising to find us showing off our new status symbol to anyone who will notice. We also look forward to the spring Torchlight tapping, when juniors are tapped.

Our spirit never wanes; we are constantly on the move. Football and basketball games and pep rallies find us well represented and yelling with enthusiasm. Sport is placed out of our minds, however, when we take PSAT tests. Then serious thinking begins; dreams and goals grow into concrete plans for our future. We look forward to our senior year with anticipation, eager to meet those challenges that lie beyond the horizon — challenges that are stepping stones in our progress.

## of boosting class treasury and improving GHS

JUNIOR CLASS officers are President Grimes, Giles, Dees, Advisor Miss Maunida Wales, and Bowen.





ADVISOR Miss Hines, Assistant Quinn, and Chief Albright prepare to assign duties to Marshals.

The auditorium lights dimmed, and the curtains swished apart. It was the night of the Junior Class Play. Many Junior Marshals served this night for the first time in their new positions. Giggles and nervous grins soon faded as the night wore on, and they accomplished their duties with ease.

Young men in dark suits and white-clad young ladies quickly mastered the art of "marshaling." Throughout the year, concerts and other school performances found Junior Marshals busily handing out programs, collecting tickets, and guiding members of the crowd to seats. Marshals, elected by their fellow students in each junior homeroom, were of real service to Grimsley students, parents and visitors.

## Marshals are indispensable at school functions

JUNIOR MARSHALS, who usher at school programs, are, *front row*, Sadler, Martin, Richardson, Cress, Owen, Henley, Amend, Dees, L. Jones, Pearce, Wharton, Boone, Gunter, Kellett, Stansbury, Simmons, Walker, Fields. *Second row*:

Grimes, Quinn, Chostner, McMakin, C. Jones, Landry, Higgins, Chambers, Davis, Dunn, Wagoner. *Third row*: Bell, Seawell, Wyatt, Stumpf, Murphy, Albright, Payne, Sheppard, Fullington.



# Juniors dominate special honor roll first semester

Robert Purvis Albright  
Barbara Ann Allen  
Ronnie Burgess Allen  
Steve Dale Allen  
Steve Miles Allen  
Richard Michael Alliegro

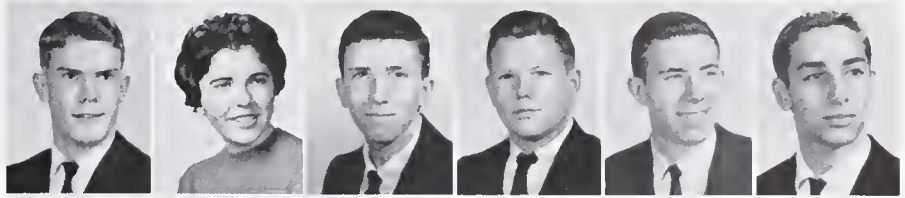

Thomas Lee Allred  
Elizabeth Mary Amend  
Robert George Anderson  
Sara Cathrin Andrews  
Virginia Lee Andrews  
Barbara Lee Angel



Johnny Willard Angel  
Stephen Ross Angel  
Roger William Arhart  
Glenwood Richard Arrington  
Paul Sheffield Arrington  
Pamela Lennox Atkinson



Paul Orestis Austin  
Ralph John Austin  
Alphonso Calhoun Avery, IV  
Fred Ayers  
Gail Ellen Badenhoop  
Jackie Margaret Baker

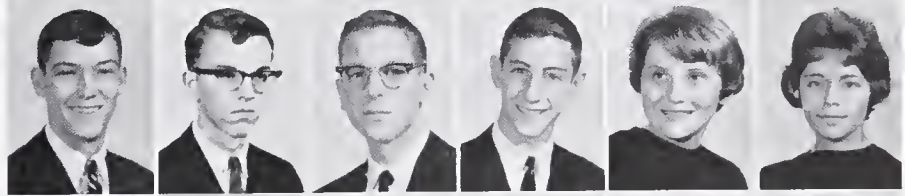

Judy Marie Balderacchi  
Worth Bagley Baldwin  
Rebecca Elaine Ballard  
Robert Clinton Ballou  
Margaret Anne Barber  
Louise Irene Barlow



Debra Lougena Barta  
Patrick Stephen Bartek  
Mary Elizabeth Barton  
Wayne Layfield Bateman  
Gloria Gale Bauguss  
Dorothy Caroline Baxley



Jane Carole Beaman  
Ralph Nerry Beaver  
Donald Harison Bell  
Kenneth Arthur Bell  
Ellen Frances Benditz  
Martha Lynn Bennett

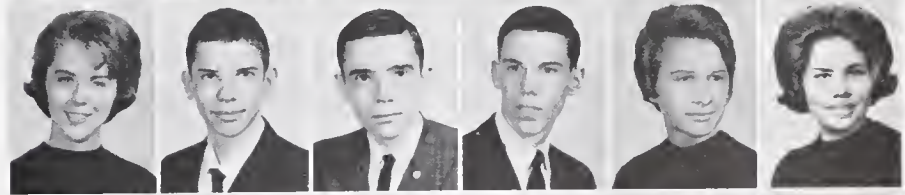

Sally Rae Benston  
Rhonda LaRoche Bentz  
Margo Lee Biegert  
Stephen Alexander Blackwood  
Susan Jean Boatner  
Linda Jane Boone

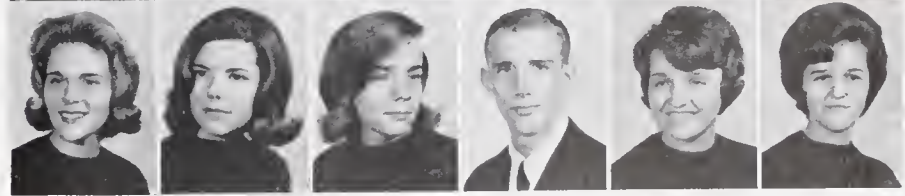



## Juniors

Mary Jane Boren  
 Elizabeth Wallace Bourne  
 Carol Ann Bowen  
 Jane Marie Bowman  
 Kay Erwin Bowman  
 Mary Louise Brantley

Paula Breger  
 Paul Furmin Bridges  
 James Farrell Brittain  
 Barbara Anne Britton  
 James Stephen Brown  
 Ronnie Wayne Brown

Marianne Buie  
 Irving Stuart Bull, III  
 Patricia Bullabough  
 Linda Gray Bullard  
 Noel Carol Burnett  
 Edward Guest Burnett

Marian Shirley Burnham  
 Roger Burroughs  
 Carolyn Margaret Butler  
 John Bishop Byerly  
 Marilyn Gay Cahoon  
 Anita Zel Campbell

Thomas Bernard Cannon  
 Julia Margaret Cantrell  
 Alfred Pershing Carlton  
 Phyllis Carratello  
 Rebecca Jo Ann Case  
 Barry Lynn Caveness

George Cecil  
 Billie Lee Chambers  
 Herschel Clinton Cheshire  
 Jerry Lester Chostner  
 Judy Ann Christianson  
 Larry Gene Clark

Mary Josephine Clark  
 Wanda Jane Clark  
 John Sumner Clifford  
 Jimmy Ray Clingman  
 James Kenneth Cobb  
 Barbara Ann Coble

Kermit J. Coble  
 Nancy Kay Coble  
 Nancy Deborah Coleman  
 Vernon Lenwood Collins  
 Patty Anne Compton  
 William Hearne Compton

Varsity cheerleaders—Tingley, Richardson, Owen,

# Juniors

Pamela Sue Cook  
 Patricia Ann Cook  
 Ember Eileen Cooper  
 Alice Rebecca Corbett  
 Stephen Ray Cordle  
 Joseph Gary Core



Richard Markham Cory  
 Katherine Marshall Courtney  
 Carol Louise Cox  
 Martha Scott Craig  
 Bruce Hampton Crawford  
 Sherry Wynne Cress

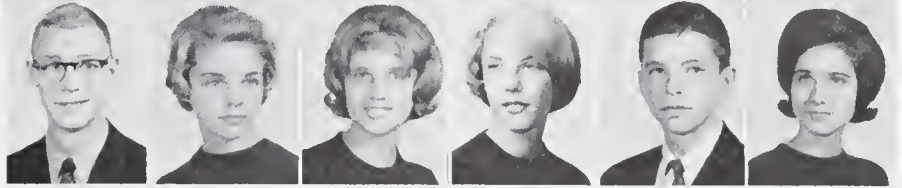

Barbara Rae Crooke  
 Lesca Jane Currin  
 Don Ferdinand Dalton, Jr.  
 Esther Jane Daniel  
 Arthur Landon Davies  
 Arthur Alan Davis



Brenda Louise Davis  
 Frances Ann Davis  
 James H. Davis, Jr.  
 Pamela Sue Dawes  
 Larry Glen Dean  
 Carolyn Groome Dees



Lawrence Howard Dempsey  
 George Petree Dennis  
 Claude Francis Derushia, Jr.  
 Diana Yvonne Desselle  
 Louise Crowder Dickerson  
 Frank Herman Dilger

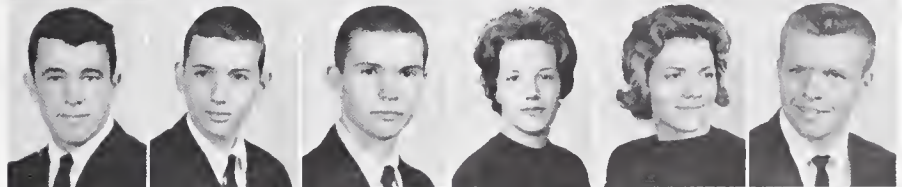

Rebecca Eileen Dinkel  
 Diane Elizabeth Dixon  
 Constance Ann Donnell  
 Sylvia Diane Douglas  
 Carol Bonel Drake  
 Donald Travis Dunn



Lynda Dunn  
 John Rich Durham  
 Michael Lewis Dyer  
 Charles Louis Earl  
 Miriam Elizabeth Early  
 Brenda Claxine Edwards

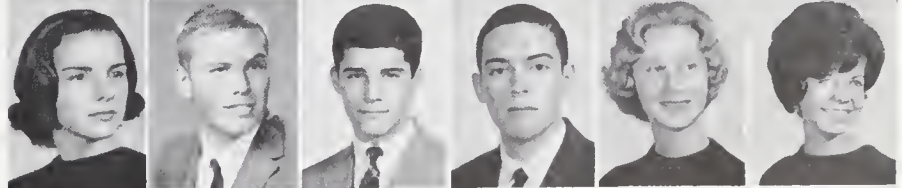

Janice Eula Edwards  
 Thomas Howard Edwards  
 Thomas Doyle Edwards  
 Doris Jean Eldridge  
 Virginia Ann Eldridge  
 Daryl Meade Elkins



Gunter — boost school spirit at GHS sports events

# Six Juniors gain places on varsity basketball team



Marilyn Ruth Elliott  
 Roberta Lee Ellwood  
 Cheryl Annette Engels  
 Bret Hill English  
 John Wayne Farlow  
 Edwin Glenn Farthing



Kirby Brent Faulk  
 Frances Cottrell Ferguson  
 Vivian Lee Ferguson  
 Robert Lee Ferrell  
 Charlanne Fields  
 Edgar Leo Fine



Larry Jerome Finlen  
 Dana Leonard Forman  
 Judith Ann Forsythe  
 William Thomas Foster  
 Daryl Dean Freeland  
 John Roger Freund

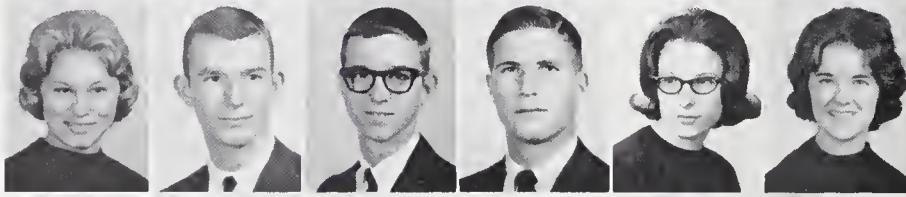

Donna Jean Frick  
 George Timothy Frye  
 William Robert Fullington  
 Almon Douglas Fussell  
 Linda Futch  
 Eileen Jessica Futrell



John Douglas Gaddy  
 Paul Richard Gambino  
 Amy Irene Gardiner  
 James Richard Garner  
 Diane Barbara Geary  
 Craig Stuart Gibson

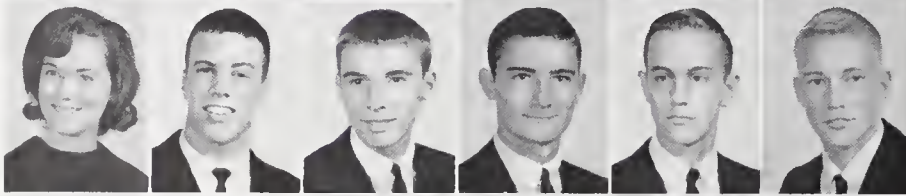

Janet Anne Gibson  
 Michael Brian Gibson  
 John Lawrence Giles  
 William Holt Gordon  
 David Alan Grimes  
 Terry Lea Groome



Guy Thomas Grundman  
 Betty Victoria Gunter  
 Francis Elizabeth Gunter  
 Dale Eugene Gupton  
 Jackie Louise Hackler  
 Mary Kay Hackney

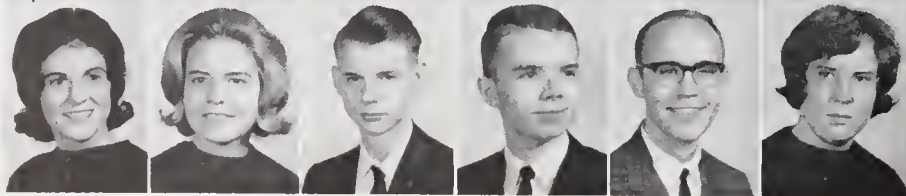

Sally Hayden Hall  
 Carol Elizabeth Ham  
 Frank Roseman Hand  
 Joseph Thomas Hardin  
 Edwin Thomas Hardy  
 Nancy Jeanne Harris

# Juniors

Donald Clarence Hartig  
 Carolyn Patricia Hartsfield  
 E. Stevenson Harvell  
 Linda Rae Harville  
 Patricia Ann Hassel  
 Henry Harold Haynie



Susan Gail Henley  
 Kenneth Ronald Hennings  
 Martin Luther Hester  
 John Thomas Higgins  
 Katherine Suzanne Highfill  
 Sandra Ann Hill



David Campbell Hinshaw  
 Donald Lee Hodgkin  
 Nancy Hunt Holland  
 Harold Earle Holliday  
 Rebecca Anne Holt  
 Louise Foushee Horney



Larry Stencil House  
 Beverly Ann Howard  
 Ellen Eugenia Huffines  
 Etta Elizabeth Hunt  
 Barbara Scott Hunter  
 David Ragsdale Hunter



Marsha Anne Hutchins  
 Mary Amanda Hutson  
 Elizabeth Melinda Hyatt  
 Barbara Clare Imlay  
 Joseph Cooper Inman  
 Barbara Ann Jackson



# Choir, Band present concert at NY Worlds Fair

TWIRP DAY puts the shoe on the other foot — books and coats into other hands.



# Dempsey, McMakin are starters on basketball team



James Weaver Jackson  
 Michael Allen Jacobs  
 Sylvia Ann Jacobs  
 Roger David James  
 Martha Jane Jenkins  
 Terry Lynn Jenkins



Fay Elizabeth Jessup  
 Patricia Ann Jobe  
 Ann Rodwell Johnson  
 Judy Mae Johnson  
 Melinda Merrill Johnson  
 Michael Byrd Johnson



Richard Marvin Johnson  
 Charles Jerald Jones  
 Edwin Wilson Jones  
 Lynda Carol Jones  
 William Christian Jones  
 Kathryn Lambeth Keesee

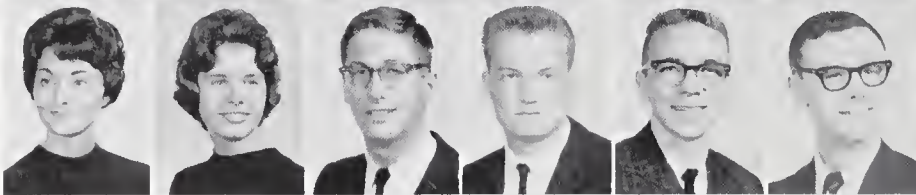

Mary Jane Kellett  
 Linda Morene Kimball  
 Robert Walker Kirby  
 Jerry Wayne Knight  
 James Lee Lackney  
 John Thomas Lamb



Patrick Gay Landry  
 Anita Jeanne Lane  
 Candace Elizabeth Langner  
 Pamela Ruth Laughlin  
 Judith Beth Lavine  
 Bonnie Gail Lawrence

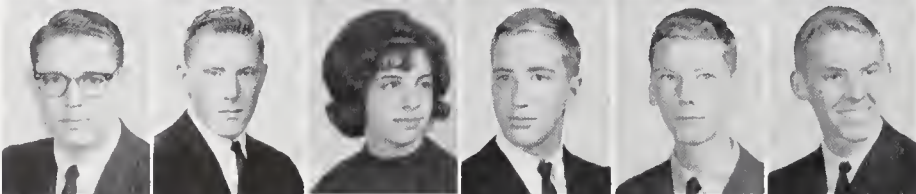

Michael Douglas Lawrence  
 Michael Neal LeBlang  
 Cynthia LeBrun  
 Kenneth David Lee  
 Walter Hull Lee  
 William Oscar Leonard

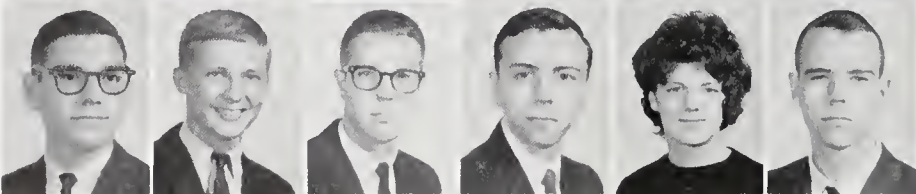

Irwin Allen Lewis  
 Ricky Leroy Lewis  
 John Dobson Long  
 Charles D. Lowe  
 Sybil Kaye Lowe  
 Jeff B. McCain



Charles Edward McCartney  
 Harold Craven McClellan  
 Shirley Anne McDonald  
 Janet Alane McGee  
 Claudia Ann McGill  
 Susanne Hathorne McIntire



# Girl Scout, J. Turner, is chosen for Swiss trip

Benjamin Reese McMakin  
Jo Ann McQuaigue  
Carol Susan Macon  
James F. Mackenzie  
Mary Anne Maddox  
Judy Mae Maness



John Wellington Markham  
Richard Irvin Markham  
Billie Kay Martin  
David Arthur Martin  
Lennie Crailly Maynor  
Valerie Lynn Melvin



Charles Moyer Mendenhall  
Michael Scott Miller  
Gail Millians  
Michael Barry Mills  
Patricia Ann Milo  
Thomas A. Mitchell



Raymond William Moody  
David Lee Moorefield  
Evelyn Mordechia  
Anthony Dean Morgan  
Claudia Elaine Mowrer  
Kenneth Roy Murphy



Ted Erwin Murphy  
Amy Dotger Murray  
Elizabeth Anne Myatt  
Malcolm Lee Myers  
Daniel Willis Nall  
John Charles Nantz

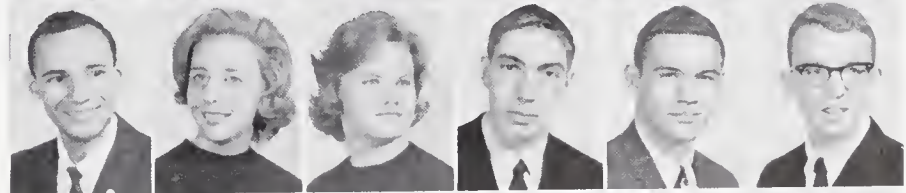

David Palmer Nard  
Carolyn Anne Neelley  
Virginia Anne Nelson  
James William Neumann  
Carol Sue Newton  
Judy Elaine Nichols



Frank Templeton Nickell  
David Mims Nisbet  
Mary Jane Nuckolls  
Carol Nussbaum  
Ralph Marshall Odenwald  
Susan Hart Oldham



Sue Hines Omohundro  
Glenn Terrell Osborne  
Patricia Ann Osborne  
Vennie Martha Owen  
Judi Anne Owens  
Robert Willis Pace





## Juniors

Robert James Padgett  
 Marian Faye Parker  
 William Andrew Parker  
 Jerry Lee Parrish  
 Pamela Jean Parrish  
 Franklin Loten Paschal, Jr.

Sam Harold Patterson  
 James Eldred Payne  
 Kim Jamie Payne  
 Sarah Booe Pearce  
 James White Pearson  
 Linda Jane Peery

Patricia Ann Pelky  
 James Allan Peoples  
 Dorothy Louise Perkins  
 Joseph L. Perkins, III  
 Henry Baker Perry  
 Suda Katherine Perry

Mary Stuart Peterson  
 John Johnston Petty  
 Ruth Roberts Petty  
 Cynthia Lynne Phillips  
 Gerald Ray Phillips  
 Mary Elizabeth Phillips

Pamela Ruth Pickard  
 Mary Lawson Pickney  
 Nancy Bailey Pinson  
 Arthur Wayne Pittman  
 Betty Ann Plyler  
 Cheri Lynne Potter

## GHS class rings are prized possessions of Juniors

ENDLESS lines of juniors eagerly wait to order class rings.



JUNIOR MARSHALS find their work enjoyable.



# Juniors

Georgia Lynn Potter  
Charles Luke Powell  
Harold Dwight Powell  
Patricia Ann Powers  
Carol Elenita Prairie  
Sankey Eugene Price

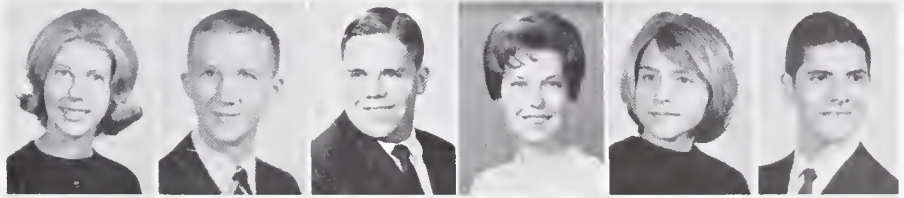

David Andrew Pultz  
Brenda Kay Purvis  
David Hazel Quinn  
Joel Hallman Radcliffe  
Allison Gail Radloff  
Betsy Ann Rains

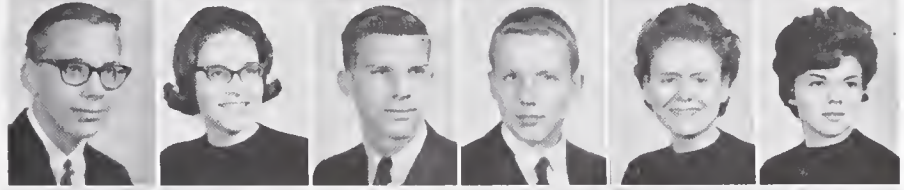

Mary Anna Ramsey  
Joseph Mitchell Ratcliff, Jr.  
Ronald Alan Ray  
John Gideon Redmond  
Kevin Bruce Reid  
Nancy Virginia Rhodes

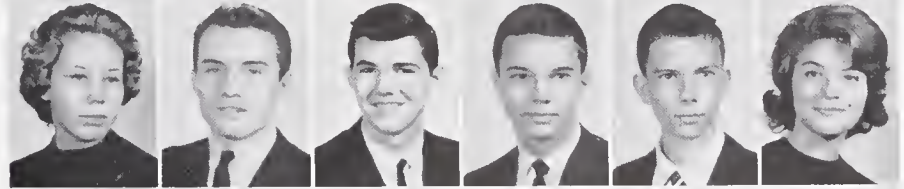

Ann Bryan Richardson  
Alison Thomas Richbourg  
Harry Samuel Rierson  
William Edwin Rinker  
Robert Glascock Rives  
George Herbert Robinson



Stephanie Marie Rodman  
Sharron Elizabeth Rogers  
Bradford King Root  
Margaret Emily Root  
Mary Margaret Ross  
Ann Rozier

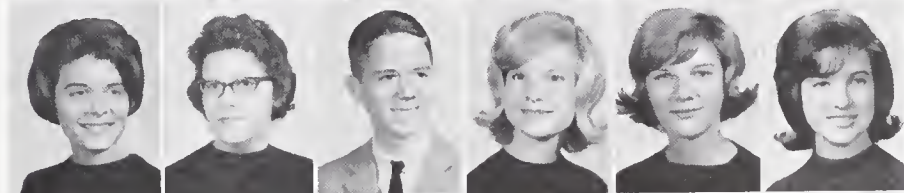

Deborah Rubin  
Lelia Mae Rumbly  
Beatrice Kaye Russell  
William R. Russell  
Sandra June Rutledge  
Brenda Carole Ryals



Gail Elizabeth Sadler  
Sara Kimberly Sain  
Charles Willard Sandlin  
Candice Baughn Sauer  
Kenneth Edward Sawyer  
Dena Harriet Scher



Michael Lee Schlueter  
Kenneth Alexander Schneidmiller  
Lauren Carol Scott  
Nancy Walker Scott  
Gary Gilmore Scruggs  
Eunice Ruth Searles



English, Ferguson head School Beautiful Committee

## Juniors

William Dorsett Seawell  
 Hubert E. Seymour  
 David Emanuel Shallant  
 Dave Rosemond Sharpe  
 Judy Carol Shaw  
 Gary Lane Shepherd

Jerry Hilton Sheppard  
 Phyllis Elaine Shore  
 Steve Dale Showfety  
 Jack Keith Shripe  
 Arch Kenneth Siler  
 Jan Loy Simmons

Judy Gayle Simmons  
 William Robert Simon  
 David Franklin Simpson  
 Jerry Lee Simpson  
 Robert Boyette Skenes  
 Linda Carol Smigel

Barry Andrews Smith  
 Gary Martin Smith  
 Miriam Ruth Smith  
 Phyllis Joan Smith  
 Wayne F. Smith  
 Wayne S. Smith

Robert Grant Snavelly  
 Charles Durant Snipes  
 Susan Sheryl Spenser  
 Gerald Lyon Stanley  
 Susan Margaret Stansbury  
 George Stuart Stentz

Jerry Douglas Stevens  
 John Phillip Stogner  
 Nancy Marie Stone  
 Rebecca Greer Stout  
 Barbara Jean Straughn  
 David Wayne Strickland

Robert Wayne Strickland  
 Judy Elaine Strupp  
 Frances Marion Stubbins  
 Robert Alan Stumpf  
 Roger Bryan Sutton  
 Charles Clinton Swaringer

Donna Lon Talley  
 Marsha Gwynn Talley  
 Henrietta Lynn Teague  
 Nancy Sue Teague  
 Ray Ernest Teague  
 William Richard Teague

Kellett is elected President of NC girls' service clubs

# Juniors

Walter William Teer  
 Harry Charles Thomas  
 John Price Thompson  
 Susan Graves Thompson  
 Roy Hilton Thornley  
 Donald Pittman Thrasher

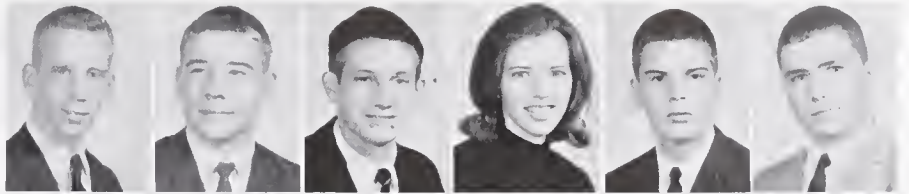

Judith Ellen Tingley  
 Arthur James Toompas  
 Mildred Louise Touchstone  
 John B. Troxler  
 Mary Virginia Tunstall  
 Janet Elizabeth Turner



Jefferson Taylor Turner  
 Pamela Annette Turner  
 Jane Ellen Turpin  
 Rodney Gerald Tyler  
 Mescal Elizabeth Tyson  
 Wingate Howard Underhill



James Maurice Van Hecke, Jr.  
 Susan Lynette Vestal  
 Robert Carl Voigt  
 Sally S. Von Aspern  
 William C. Wagoner, III  
 Anne Helen Walker



Elizabeth Tinsley Walker  
 Elizabeth Hutchins Wall  
 Elwood Leslie Wall  
 Lawrence Morgan Walters  
 David Henry Walz  
 James Robert Ward



Linda Jane Ward  
 Pamela Jo Warren  
 Charles Edward Watkins  
 Ellen McCully Watkins  
 Linda Brewer Watson  
 William Lee Wayt

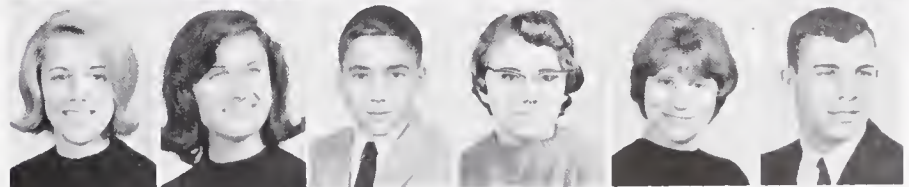

STUDENTS make daily pilgrimage to the parking lot at 3:30.



SCHOOL SPIRITED Juniors exhibit enthusiasm in unique ways.





## Juniors

Philip Johnson Weaver, Jr.  
 Virginia Candice Weimerskirch  
 Fredric Andrew Weinberg  
 Alice Adelaide Weldon  
 Lynne Mary Wentworth  
 Linda Jane Weston

Cynthia Lee Wharton  
 Samuel Ernest White  
 Nancy Carroll Whitt  
 Anne Margaret Whytsell  
 James Drewry Wilkins  
 Linda Margaret Willard

David Russell Williams  
 Ginger Marie Williams  
 Helen Hamilton Wilson  
 Mary Draper Wilson  
 Max Kearns Wilson  
 Patricia Ann Wilson

Mary Dee Wingate  
 Susan Maury Winston  
 Susan Wheeler Womble  
 Herbert Clifford Woodward  
 Marilyn Kay Wooters  
 Larry Warren Wrenn

Sarah Nancy Wright  
 John Clinton Wyatt  
 James Edward Yaskiewicz  
 Linda Sue Yoder  
 Robert Nathaniel York  
 James Bridgford Young



Carol Antanax Zane

*In Memoriam*

LESLIE GARRETT

JANUARY 29, 1947 — JULY 23, 1963



CAST of Junior Class play, "Meet Me in St. Louis"—*Seated:* McGill, Scher, Byerly, Sauer, Baldwin. *Standing:* B. Smith,

G. Smith, Bell, Albright, Dunn, Turner, Russell, Buie, Britton, Lewis, Dawes, Bourne.

## Junior Class Play draws largest crowd in history

WHIRLIGIG photographer Dalton sets up picture for Junior class section.



JUNIORS take to the rooftops during the monsoons.





EXCHANGE STUDENT, Hans-Rainer Trebin from Germany, enlightens classmates.

## German Hans-Rainer Trebin, Christmas Pageant,

SHEPHERDS' WATCH and other Christmas scenes comprised senior presentation of "The Christmas Story."





Anticipating a year filled with excitement and activity, the Class of '64 plunged energetically into its Senior year. The desire for a strong academic background was apparent as Seniors struggled to master Chaucer, Shakespeare, advanced mathematics, the writing of term papers, physics, chemistry, and foreign languages. We realized — and none too soon — that there was little time left for college preparation, and for many, the attitude toward learning changed almost overnight.

Late in November, classes came to a temporary standstill as shocked, grief-stricken classmates mourned the assassination of President John F. Kennedy. We were proud as we saw our nation quiver only momentarily in the face of a tragedy that shook the world, and then continue to stand — united and strong.

Excelling not only in scholarship, but in the support of extra-curricular activities as well, members of our class obtained coveted scholarships and occupied the highest school offices. Selling ribbons to boost school spirit at athletic events and to build our class treasury, landscaping the grove, presenting "The Christmas Story," and producing Class Day were major projects for us. With charm and personality our girls reigned over Homecoming activities and May Day.

With Class Day, parties, Baccalaureate, and finally, graduation, our high school career reached a brilliant climax. Suddenly, we were faced with the future, the fulfillment of our goals and the realization of our dreams. In June, we, the Class of '64, made our final exit — with hope and courage as passwords.

## and school beautification highlight senior year

SENIOR CLASS OFFICERS are, *seated*, Coble, Miss Jeanne Meredith, advisor. *Standing*: Steifle, Anderson, and Gullede, president.





INNER SANCTUM  
of the grove is  
for males only.

## GHS seniors

"MY AUTOBIOGRAPHY? Got  
an A — she said it was original!"





CLASS DAY comes — and all too soon!

## capture vivid memories

We, the seniors, are the oldest class. Eagerly we await our parts in a greater world; yet we cling to high school. Ours is the anxiety of College Boards, the frustrating effort of an autobiography, the finality of spring exams. For us the hilarity of Twirp Day and the comradeship of break hold a special meaning, for soon we will be gone. We sign annuals reluctantly; farewells do not come easily. With graduation night, high school is over. Holding our diplomas, we know, "A time that once was, is now only a memory."



TWIRP!



RIBBONS + personality = dimes for the Senior treasury.

INFORMAL gatherings provide opportunities for autographing *W'biligigs*.

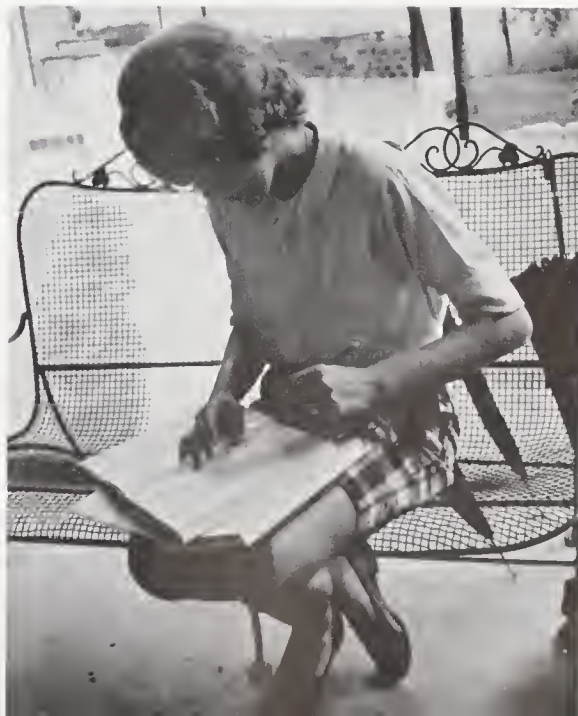

# Students elect Ellen Barrier Homecoming Queen

## Row I

SANDRA JEAN ABELL, Medical Club 4; Orchestra 2, 3, 4. . . . WILLIAM ALLEN ACREE, Band 2, 3, 4; Honor Roll 2, 3; May Day Pageant 3; Bus Driver 4; Stage Crew 2, 3, Manager 4. . . . PHILLIP AVERILL ALLEN, Basketball 2; May Day Pageant 2. . . . GARY STEPHEN ANDERSON, Band 2, 3, 4; Gold Star 4; Silver Star 3; History Honor Society 3, 4; Homeroom Officer 2, 3; Honor Roll 2, 3, 4; Junior Exchange 4; Spanish Honor Society 3, 4; Superlative 4; Student Council 3; Torchlight 4; Wrestling 2; Senior Class Vice President 4. . . . KENNETH EUGENE ANDERSON, Band 2, 3, 4.

## Row II

JOHNSIE JANE APPLE, Glee Club 2, 3, 4; *High Life* 2; Medical Club 3, 4. . . . RANDOLPH ARIAIL, Football 2, 3, 4; Monogram Club 4; Track 2, 3, 4; Wrestling 2, 3, 4. . . . LINDER DIANE ATKINS, Christmas Pageant 4. . . . DON WHITFIELD AUSTIN. . . . LINDSAY VANN BAIN, Honor Roll 2, 3, 4; ICT 4.

## Row III

SUSAN BAILEY BAIRD, Christmas Pageant 4; Homeroom Officer 2; Honor Roll 2; Medical Club 3, 4; Seniors 3, 4. . . . JOAN ELIZABETH BANCROFT, DE 3, 4; Honor Roll 2. . . . ROBERT ARMSTRONG BANKS, Basketball 2, 3, 4; Golf 4; Homecoming Escort 4; Homeroom Officer 2, 3, 4; Honor Roll 2, 3, 4; Junior Jaycees 2, 3, 4; Superlative 4. . . . GARY BOYD BARKER, Choir 3; Glee

OUT OF the action — but only for a moment.



Club 2; Homeroom Officer 4; Little Orchestra Guild 3. . . . JAMES HOUSTON BARNES, Basketball 2; Citizenship Award 2; Football 2, 3; Honor Roll 2, 3, 4; Homeroom Officer 2, 3, 4; Assistant Chief Marshal 3; Junior Jaycees 2, 3, 4; Sophomore Class Vice President 2; Spanish Honor Society 3; Track 2; Torchlight 4.

## Row IV

ELLEN MABRY BARRIER, Civinettes 3, 4; FTA 3; GAA 3; Homecoming Queen 4; Homeroom Officer 2, 3, 4; Junior Marshal 3; May Day Pageant 2, 3, 4; Pep Board 3; PTSA 4; Student Council 4; Youth Council 2, 3, Chairman 4; Cheerleader 2, 3, 4. . . . MELVIN RICHARD BARTHOLOMEW, Football 3; Glee Club 2; Honor Roll 2, 3. . . . MYRA JANE BARTON, Honor Roll 3, 4; Medical Club 4; O. Henry Juniors 3, Secretary 4; Silver Star 4; Transferred from McCants Junior High, Anderson, South Carolina, 2. . . . ALICE JOAN BATEMAN, GAA 2; Honor Roll 2; ICT 4; JCL 3. . . . KATHRYN LINDA BATEMAN, Guidance Assistant 2; FTA 4; GAA 2; Library Staff 4.

## Row V

DEBORAH WILSON BAYNES, Glee Club 2, 3; Homeroom Officer 2. . . . BETTY ANNE BENBOW, Choir 3; Christmas Pageant 4; GAA 4; Glee Club 2; Gold Star 4; Silver Star 3; History Honor Society 3, 4; Honor Roll 2, 3, 4; JCL 2, 3, 4; May Day Pageant 2, 3, 4; Medical Club 2, 3, 4; O. Henry Juniors 3, 4; Torchlight 4. . . . JAMES RICHARD BENTON, Baseball 2, 3, 4; Homeroom Officer 4; Honor Roll 3; Monogram Club 4; Spanish Honor Society 4. . . . SYLVIA DIANNA BERGMAN, FTA 4; Honor Roll 2, 3, 4. . . . JAMES ERNEST BEST, Choir 3, 4; Glee Club 2; Honor Roll 2, 3; Debate Team 4.

## Row VI

SUSAN GAYLE BIDDY, DE 4; Honor Roll 2, 4. . . . JUDITH ANN BISHOP, Guidance Assistant 4; Choir 4; Glee Club 2, 3; Homeroom Officer, Treasurer 2; Honor Roll 4; Debate 4. . . . WILLIAM CARLTON BLACKMON, Basketball 2, 3, 4; Homecoming Escort 4; Homeroom Officer 2, 3; Marshal 3; Key Club 2, 3, 4; Student Council 2; Traffic Squad 4. . . . LARRY BANKS BLACKWOOD, History Honor Society 3, 4; Honor Roll 2, 3, 4; Traffic Squad 4. . . . MARY ANN BOSHER, FTA 3, 4; Glee Club 2, 3; Honor Roll 3, 4; JCL 2.

*Abell*  
*Acree*  
*Allen*  
*G. Anderson*  
*K. Anderson*

*Apple*  
*Ariail*  
*Atkins*  
*Austin*  
*Bain*

*Baird*  
*Bancroft*  
*Banks*  
*Barker*  
*Barnes*

*Barrier*  
*Bartholomew*  
*Barton*  
*A. Bateman*  
*K. Bateman*

*Baynes*  
*Benbow*  
*Benton*  
*Bergman*  
*Best*

*Biddy*  
*Bishop*  
*Blackmon*  
*Blackwood*  
*Bosher*





# Marsha Breed places first in state speech contest

## Row I

*Bowden* DONALD LEE BOWDEN, Band 2, 3, 4; Little Orchestra Guild 4. . . . *Boyles* NORMAN BENNETT BOYLES, Band 2, 3, 4; Homeroom Officer 2, 3, 4; Honor Roll 2, 3, 4; JCL 2; Monogram Club 4; Interact 3, 4; Swimming 4. . . . *Bradley* RUTH ANN BRADLEY, Guidance Assistant 4; GAA 2; History Honor Society 3, 4; Honor Roll 2; Medical Club 4; Junior Jayettes 3, 4. . . . *Bradshaw* ANNE BRADSHAW, Glee Club 2; Homecoming Court 4; Homeroom Officer 2, 3; Honor Roll 2; May Day Pageant 2; Cheerleader 2, 3, 4. . . . *M, Brady* MARSHA SUE BRADY, Office Assistant 2; Silver Star 3; Gold Star 4; Homeroom Officer 3; Honor Roll 2, 3, 4; JCL 2, 3; Medical Club 3, 4; O. Henry Juniors 3, 4; *Whirligig* Staff 2, 3, Managing Editor 4; Torchlight 4.

## Row II

*W. Brady* WAYNE KEITH BRADY, Baseball 2, 3, 4; Basketball 2; Christmas Pageant 4; Football 2; Homecoming Escort 4; Homeroom Officer 2, 3, 4; Honor Roll 2, 3, 4; Monogram Club 3, 4; Junior Exchange 2, 4, Treasurer 3. . . . *Breed* MARSHA ELLEN BREED, FTA 4; GAA 3; Honor Roll 2, 3, 4; Spanish Honor Society 4; Torchlight 4. . . . *Breedon* ROBERT JAMES BREEDON, Honor Roll 3; Pep Board 4; Junior Jaycees 3, 4; Wrestling 2; Cross Country 2. . . . *Brennan* JOHN JOSEPH BRENNAN, Football 3; History Honor Society 3, 4; Honor Roll 2, 3, 4; Science Club 2. . . . *Bridges* ELIZABETH LOIS BRIDGES, Honor Roll 3, 4; Silver Star 4; Library Staff 4; Senioresses 3, 4; Transferred from Brainerd High School, Chattanooga, Tennessee 3.

## Row III

*Brittenham* STEWART BRITTENHAM, Library Council 3, 4. . . . *Brugh* WILLIAM PATTON BRUGH, Basketball 2; Homecoming Escort 4; Homeroom Officer 2, 3, 4; May Day Pageant 3; Junior Jaycees 3, 4; Tennis 4; Traffic Squad 4. . . . *Bryan* ALDA JACQUELINE BRYAN, Glee Club 2, 3, 4; Honor Roll 2; Little Orchestra Guild 3, 4; Charioteers 3, 4. . . . *Bryson* BARBARA ANNE BRYSON, Honor Roll 4. . . . *Buckner* SUSAN ANNE BUCKNER, Basketball 2, 3, 4; Honor Roll 3, 4.

## Row IV

*Bullabrough* NANCY THERESA BULLABROUGH, Co-Op 4; Honor Roll 3, 4; Transferred from Curry High School 3. . . . *C. Bullard* CYNTHIA EILEEN BULLARD, Choir 4; Glee Club 2, 3; FTA 4; Homeroom Officer 2; Honor Roll 2, 3, 4; Junior Marshal 3; Charioteers 3, 4. . . . *W. Bullard* WILLARD BASIL BULLARD, Baseball 2, 3, 4; Football 2, 3, 4; Homeroom Officer 2, 3, 4; Junior Civitan 2, 4, Vice President 3; Traffic Squad

4. . . . WILLIAM CARL BULLOCK, Honor Roll 2, 3, 4. . . . CHERYL KAYE BUNTING, Choir 4; Glee Club 2, 3; FTA 2, 3, 4; GAA 3, 4; Homeroom Officer 2, 3; JCL 2, 3, 4; May Day Pageant 2; Honor Roll 2, 3, 4; Junior Exchangettes 4; Student Council 2.

## Row V

JEANNIE LYNNE BUNTON, Christmas Pageant 4; Homeroom Officer 2; Honor Roll 4; Playmasters 3, 4. . . . SANDERS W. BURCHAM. . . . ESTER DIANE BURGER, Homeroom Officer 2; Honor Roll 2. . . . WAYNE THOMAS BURGESS, Baseball 2, 3, 4; Basketball 2, 3, 4; Football 2, 3, 4; Homeroom Officer 2, 3, 4; Junior Marshal 3; Monogram Club 2, 3, 4; Junior Civitans 2, 3, 4; Traffic Squad 4. . . . SHEILA JEAN BURROUGHS, Guidance Assistant 2.

## Row VI

MARY ANNE BURTON, FTA 3, 4; GAA 3; Silver Star 3; Gold Star 4; Homecoming Court 4; Honor Roll 2, 3, 4; Junior Marshal 3; Pep Board 3; Charioteers 3, 4. . . . JOAN CAROL BUTLER, Homeroom Officer 4; Honor Roll 2. . . . SANDRA ALANE BUTLER, *High Life* 3; Homeroom Officer 2, 3; Honor Roll 2, 3, 4; Playmasters 3, 4; Christmas Pageant 4. . . . JAMES PALMER BYRD, Band 2, 3, 4; Baseball 2; Football 2, 3, 4; Homeroom Officer 2, 3; Honor Roll 2, 3, 4; Little Orchestra Guild 3; May Day Pageant 3; Monogram Club 2, 3, 4; Orchestra 2, 3; PTSA 2, 3, 4; Civitans 2, 3, 4; Student Council 2, 3, 4; Track 3; Superlative 4; Citizenship Award 2; Sophomore Class President 2; Student Body President 4. . . . ROBERT BRYANT BYRD, Band 2, 3, 4; Basketball 3; Homecoming Escort 4; Honor Roll 2, 3; May Day Pageant 3; Monogram Club 2, 3, 4; Orchestra 3, 4; Junior Jaycees 3, 4; Swimming 2; Track 3, 4; Cross-Country 3; Traffic Squad 4.

*Burton*  
*J. Butler*  
*S. Butler*  
*J. Byrd*  
*R. Byrd*

AN INJURY? Dash to the clinic for first aid!





CHECKING credits for graduation is responsibility of Miss Moore and assistants.

Row I

LINDA WALKER BYRD, Co-Op 4; Future Secretaries Association 4; Transferred from Jefferson High School, Jefferson, S. C., 2. . . . GILBERT CAMPBELL, Bus Driver 2, 3, 4. . . . BEVERLY ANN CAMRAS, Band 2, 3; Euterpe-Symphonia 3, Treasurer 4; FTA 3, 4; *High Life* 3; Homeroom Officer 2, 4; Honor Roll 2, 3, 4; May Day Pageant 3, 4; JCL 2, 3, 4; Pep Board 4; Charioteers 3, 4; Silver Star 3; Torchlight 4. . . . JERRY WAYNE CARPENTER, DE 3, 4; Honor Roll 3, 4. . . . FRITZ DARELL CARRIER, Band 2; Baseball 2, 3, 4; Basketball 3, 4; Senior Hi-Y 4.

Row II

BRENDA SUE CARTER, Band 2, 3, Librarian 4; FTA 3, 4; GAA 4; History Honor Society 3, 4; Honor Roll 2, 3, 4; JCL 2, 3, 4; Little Orchestra Guild 3, Vice President 4; O. Henry Juniors Vice President 3, 4; Silver Star 3. . . . MARILYN SUE CARTER, Guidance Assistant 2; Band 2, 4; Librarian 3; FTA 3, 4; History Honor Society 3, 4; Honor Roll 2, 3, 4; Little Orchestra Guild 3, 4; Orchestra 3, 4; Silver Star 3. . . . KATHARINE THOMAS CARY, Office Assistant 3, 4; FTA 3; Homeroom Officer 3; Honor Roll 2; O. Henry Juniors 3, 4; Superlative 4; *W'hirligig* Staff 2, 3, 4. . . . SANDRA EDWINA CASEY, Glee Club 2; Bible Club 2. . . . PEGGY JEAN CASPER, Glee Club 2; Homeroom Officer 2; Honor Roll 2, 4; Transferred from Carthage High School 2.

Row III

HUNTER DAVE CAVAN, Hi-Y 4; Guidance Assistant 4. . . . BILL E. CHEEK, JR., Band 2; Bus Driver 3. . . . CLYDE ALEXANDER CHEEK, Baseball 2, 3, 4; Basketball 2, 3, 4; Homecoming Escort 4; Homeroom Officer 4; Monogram Club 2, 3, 4; Key Club 3, 4. . . . KAREN SUE CHILTON, Co-Op 4; Glee Club 4; Honor Roll 4; Future Secretaries Association 4. . . . MIKEL HOWARD CHINN, ICT 4; Transferred from Ardmore Senior High 2.

*L. Byrd  
Campbell  
Camras  
Carpenter  
Carrier*

*B. Carter  
M. Carter  
Cary  
Casey  
Casper*

Row IV

SUSAN ANNE CHRISLEY, History Honor Society 3, 4; Homeroom Officer 2; Honor Roll 3, 4; JCL 2; Medical Club 4. . . . JOHN KIRK CHRISTIE, Christmas Pageant 3; Transferred from Birmingham High School, Birmingham, Alabama, 2. . . . CATHERINE MARY CHIUSANO, Co-Op 4; Honor Roll 4; Future Secretaries Association 4. . . . JAMES RONALD CLARK, Homeroom Officer 2. . . . LAVONDIA ANN CLARY, DE 4.

*Cavan  
B. Cheek  
C. Cheek  
Chilton  
Chinn*

Row V

WILLIAM NORRIS CLARY, DE 3, 4. . . . BEVERLY ANN CLIFTON, Christmas Pageant 4; Glee Club 2, 3; *High Life* 3; Library Staff 3; May Day Pageant 4. . . . PAULA GWYN COBLE, Citizenship Award 3; Little Orchestra Guild 3; Junior Marshal 3; Orchestra 2, 3, 4; Charioteers 3, 4; Superlative 4; Junior Class Secretary 3; Senior Class Secretary 4. . . . PATIENCE ANN COBLE, Clinic Assistant 2; Choir 3, Secretary 4; Glee Club 2; Homecoming Court 4; Homeroom Officer 2; Junior Exchangementtes Secretary 4; Student Council 2. . . . WANDA GAIL COFFEY, *High Life* 3; Honor Roll 2.

*Chrisley  
Christie  
Chiusano  
Clark  
L. Clary*

*W. Clary  
Clifton  
G. Coble  
P. Coble  
Coffey*

Row VI

SUE ANN COLEMAN, Choir 4; Glee Club 2, 3; Honor Roll 2, 3; Medical Club 3; Pep Board 4; Sub-Junior Woman's Club 3, 4. . . . BETTY LEE COLLIER, Honor Roll 4; Glee Club 2, 3. . . . JOHNNY PAGE COMPTON, DE 4. . . . LINDA CAROL CONKLIN, Co-Op 4; Honor Roll 3, 4; JCL 2. . . . DAVID PAUL CONRAD, Homeroom Officer 2, 3; Honor Roll 2, 3; Junior Exchange 2, Secretary 3, Vice President 4.

*Coleman  
Collier  
Compton  
Conklin  
Conrad*

## Ghosts of Hamlet and Macbeth haunt weary seniors







# Lynn Duncan represents Grimsley in Shrine Bowl

## Row I

*Cook*  
*Corry*  
*Courtney*  
*Cowbig*  
*Crawford*

JAMES EDMOND COOK, JR., Stage Crew 3, 4; . . . CHRIS JON CORRY, Band 2, 3, 4; Honor Roll 3; Little Orchestra Guild 3; Spanish Honor Society 4; Wrestling 3. . . . FRED I. COURTNEY, Honor Roll 4; Transferred from Jamesville-Dewitt Senior High, Syracuse, New York, 3. . . . JAMES MICHAEL COWHIG, *High Life* 4; Interact 3, 4; Swimming 4; Transferred from Notre Dame High 3. . . . AMELIA DIANE CRAWFORD, Guidance Assistant 4; *High Life* 4; Homeroom Officer 2; Pep Board 4.

*Crews*  
*Critz*  
*Cross*  
*Crumley*  
*Crump*

## Row II

*A. Crutchfield*  
*K. Crutchfield*  
*Dalton*  
*Dance*  
*Daniels*

JOHN WILLIAM CREWS. . . . JAMES GWYNN CRITZ. . . . WILLIAM SETH CROSS, Basketball Manager 3; *High Life* 3, 4; Homecoming Escort 4; Homeroom Officer 2, 3, 4; Honor Roll 2, 4; Junior Marshal 3; May Day Pageant 3; Key Club 2, 3, Vice President 4; Traffic Squad 4; *Whirligig* Staff 3, 4. . . . ROBERT WEARN CRUMLEY, Band 2, Vice President 3, President 4; History Honor Society 3, Vice President 4; Homeroom Officer 2, 3, 4; Honor Roll 3; Little Orchestra Guild 3; May Day Pageant 3; Junior Jaycees 2, 3, Secretary 4; Traffic Squad 4; Superlative 4. . . . JOHN CAMPBELL CRUMP, Football 2, 3, 4; History Honor Society 4; Honor Roll 3; Monogram Club 2, 3, 4; Key Club 2, 3, President 4; Track 3.

*Davant*  
*J. Davis*  
*R. Davis*  
*Dawson*  
*Dean*

## Row III

ALICE DIANNE CRUTCHFIELD, Office Assistant 3, 4; Honor Roll 2, 3; JCL 2; Playmaster's 3, 4. . . . KATHRYN JEAN CRUTCHFIELD, Science Club 4; Transferred from Jacksonville, Fla., 3. . . . ROGER DALE DALTON, Band 2, 3, 4; Football 2, 3, 4; Homeroom Officer 2; Monogram Club 4; Track 3; Wrestling 2, 3. . . . LINDA DANCE, Guidance Assistant 3; Medical Club 3, Secretary 4; Pep Board 4; O. Henry Juniors 3, Historian 4; *Whirligig* Staff 3, Business Manager 4. . . . JACQUELINE ANN DANIELS, Civinettes 2, 3; Co-Op 4.

*Dewitt*  
*Digman*  
*Dillard*  
*Dinkins*  
*Dixon*

## Row IV

BONNIE SUSAN DAVANT, Office Assistant 2; Choir 3, 4; Glee Club 2; Honor Roll 2, 3, 4; Youth Council 2, 3. . . . JOYCE ANN DAVIS, History Honor Society 3, 4; Homeroom Officer 2, 3, 4; Honor Roll 2, 3, 4; Sub-Junior Woman's Club 3, 4. . . . RICHARD BURCHEALE DAVIS, Glee Club 3; Homeroom Officer 2; Medical Club 4; Swimming 2. . . . RONNIE EUGENE DAWSON, DE 3, President 4; Honor Roll 2, 3, 4; Transferred from Sumner High School 2. . . . PATRICIA ANN DEAN, DE 3, 4.

*Douglas*  
*D. Duncan*  
*L. Duncan*  
*T. Duncan*  
*Dunford*

## Row V

MARY MARGARET DEWITT, History Honor Society 3, 4; Honor Roll 2, 3; Spanish Honor Society 4; Transferred from Dearborn, Michigan, 2. . . . PATRICIA LEE DIGMAN, DE 4; Glee Club 2, 3; JCL 2, 3. . . . BARRY AVERY DILLARD, Choir 3, 4; Glee Club 2. . . . JOHN CARLTON DINKINS, Honor Roll 2; ICT 3, 4. . . . PAUL WEBSTER DIXON, JR., Honor Roll 2, 3; Orchestra 2, 3, 4; Science Club 4; Silver Star 3.

## Row VI

LEIGH ANN DOUGLAS, Honor Roll 4; JCL 2; Medical Club 4. . . . DIANA WRIGHT DUNCAN, FTA 3, 4; Homeroom Officer 2; Honor Roll 2; Junior Marshal 3; Charioteers 3, 4; Youth Council 3, Secretary-Treasurer 4. . . . LYNWOOD HART DUNCAN, Baseball 2; Basketball 3, 4; Citizenship Award 3; Football 2, 3, 4; Homeroom Officer 2, 3, 4; Honor Roll 2, 3, 4; JCL 2; Monogram Club 2, 3, 4; Key Club 2, 3, Vice President 4; Student Council 4; Torchlight 4. . . . WILLIAM THOMAS DUNCAN, Choir 3, 4; Glee Club 2; Christmas Pageant 4; Library Staff 2. . . . ELLEN RAYE DUNFORD, Office Assistant 4; Girl's Athletics 2, 4; GAA 2; Homecoming Court 4; Transferred from Andrew Lewis High, Roanoke, Virginia, 2.

REMEMBER the day caps and gowns arrived? Another hectic one!



# SENIORS

## Row I

RUTH AMELIA DUNN, Band 2, 3, 4. . . . WAYNE WADDELL DURHAM, Honor Roll 4; Orchestra 2, 3, 4. . . . JOHN ASHLEY DWIGGINS III. . . . GARY KENT DYER, Homeroom Officer 2, 3; Science Club 2. . . . WILLIAM EUGENE EARL.

## Row II

PAUL DAVIS EARLY, JR., Basketball 2; Citizenship Award 3; History Honor Society 3; Homeroom Officer 2, 3, 4; Honor Roll 2, 3, 4; Junior Marshal 3; Junior Civitan 2, 3, 4; Track 2, 3, 4; Torchlight 4. . . . SAMUEL CORNELIUS EATON, Baseball Manager 2; Football Manager 2, 3; Monogram Club 4; Track Manager 2, 3, 4; Wrestling Manager 3, 4. . . . DONNA LOUISE EBERT, JCL 2; Honor Roll 4; Science Club 4. . . . WAYNE EDWARD EDGE, Football 2, 3, 4; Homeroom Officer 3, 4; Honor Roll 2; Monogram Club 3, 4; Junior Exchange Club President 3; Track 2, 4; Transferred from Lexington High School, Lexington, North Carolina, 2. . . . MARCIA LYNN EDMONDSON, Glee Club 2; History Honor Society 3; Honor Roll 2, 3, 4; Little Orchestra Guild 3, 4; Orchestra 3, 4; Silver Star 3.

## Row III

ROBERT GERALD EDWARDS, Choir 3; Glee Club 2; Little Orchestra Guild 4. . . . CHARLES



JACOB ELIG, Band 2, 3, 4; Honor Roll 3; Junior Jaycees 2, 3, 4; Traffic Squad 4. . . . GLORIA JEAN ELKINS, Office Assistant 2; Gold Star 4; Silver Star 3; Honor Roll 2, 3, 4; Spanish Honor Society 3, 4. . . . GLENN EDWARD ELLSTROM, Baseball 4; Football 3; Junior Exchange 2, 3; Track 2. . . . JEANNETTE OLIVE ELMS, Transferred from Garinger High School, Charlotte, North Carolina.

## Row IV

JOANN ERVIN, Co-Op 4; GAA 2. . . . MARY HOBSON FARR, FTA 3, 4; GAA 2; Honor Roll 2, 3; O. Henry Juniors 3, 4. . . . JOSEPH JEFFERY FAULK, Football 3; Honor Roll 2, 3; Medical Club 4; Senior Hi-Y 3, 4. . . . WILLIAM DARIEN FAUST, Spanish Honor Society 3, 4. . . . DIANNA JUNE FAUST, FTA 3, 4; GAA 2; Honor Roll 3, 4; Spanish Honor Society 3, 4.

## Row V

SYBIL ANNE FELDER, Co-Op 4; Honor Roll 4; Sub-Junior Woman's Club 3, 4. . . . EDWARD HOLLAND FELLERS, Basketball 2, 3, 4; Homecoming Escort 4; Interact 3, 4; Transferred from A. C. Flora High School, Columbia, S. C., 2. . . . DAVE G. FIEG, History Honor Society 3, 4; Homecoming Escort 4; Homeroom Officer 2, 4; Honor Roll 2, 3, 4; Junior Marshal 3; Junior Jaycees 2, 3, 4; Silver Star 4; Traffic Squad 4, Assistant Chief 4. . . . ROBERT AUBRUY FIELDS. . . . LINDA DARE FILIPSKI, History Honor Society 3, 4; Glee Club 2, 3; Homecoming Court 4; Homeroom Officer 2, 4; Honor Roll 2, 4; Student Council 3, 4.

## Row VI

DONNA BELLE FORLINES, Glee Club 2. . . . HOWARD DAVID FORTENBERRY, Band 2; DE 3, 4; Bus Driver 2. . . . GEORGE REGINALD FOSTER, Homecoming Escort 4; Honor Roll 3; Key Club 2, 3, Chaplain 4. . . . LINDA MARIE FOUSHEE, Choir 3; Glee Club 2; Homeroom Officer 3; JCL 2, 3; Medical Club 3, 4. . . . LORINDA JEAN FOUSHEE, Choir 3; Glee Club 2; Homeroom Officer 2; JCL 2, 3; Medical Club 3, 4.

IS THE JOB of a head cheerleader never done!

*Dunn  
Durham  
Dwiggins  
Dyer  
Earl*

*Early  
Eaton  
Ebert  
Edge  
Edmondson*

*Edwards  
Elig  
Elkins  
Ellstrom  
Elms*

*Ervin  
Farr  
Faulk  
W. Faust  
D. Faust*

*Felder  
Fellers  
Fieg  
Fields  
Filipski*

*Forlines  
Fortenberry  
Foster  
Linda Foushee  
Lorinda Foushee*





# Lucky seniors claim choice seats in assembly

## Row I

*Frazier*  
*French*  
*Frierson*  
*Fuller*  
*Gaebe*

JACLYN ANN FRAZIER, Glee Club 2, 3; Homeroom Officer 2, 3; Honor Roll 4; Library Staff 2. . . . SALLIE BUTLER FRENCH, History Honor Society 3, 4; Honor Roll 3, 4; May Day Pageant 3; Youth Council 2, 3. . . . GEORGE DARGAN FRIERSON, Choir 2, 3, President 4; Homeroom Officer 2; Honor Roll 2, 3, 4; Junior Civitan 2, 3, Vice President 4; Traffic Squad 4; Queen's Men 4; Torchlight 4. . . . JAMES RICHARD FULLER, Honor Roll 3; Track 3, 4; Transferred from Drecher High School, Columbia, South Carolina. 2. . . . BARBARA LYNN GAEBE, Band 2, 3, 4; Girl's Athletics 2, 3; GAA 3, 4.

Homeroom Officer 4; Honor Roll 4. . . . LINDA LOUISE GOLDING, Senioresses 4.

## Row V

JOYCE MARIE GRAHAM, ICT 4. . . . CHARLES LUTHER GRAHL, Co-Op 4. . . . DOROTHY LEE GRASSER, Girl's Athletics 2, 3; GAA 2, 3, 4. . . . LOLA JEAN GRAY, FTA 3, 4; GAA 4; Glee Club 2, 3; Gold Star 4; Silver Star 3; Honor Roll 2, 3, 4; History Honor Society 3, 4; Sub-Junior Woman's Club 3, 4. . . . DOROTHY DIANE GRAYSON, Transferred from First Baptist High School, Charleston, S. C., 4.

*Garber*  
*P. Gardner*  
*S. Gardner*  
*Garner*  
*Garrett*

## Row II

CYNTHIA LEE GARBER, FTA 4; Glee Club 2, 3; Homeroom Officer 2, 3; Honor Roll 2, 3, 4; Library Staff 4; Charioteers 3, 4; Girl's Athletics 4. . . . PATRICIA ANN GARDNER, Co-Op 4; *High Life* Staff 3, 4; Honor Roll 4. . . . STEPHEN ARMFIELD GARDNER, Euterpe-Symphonia 3, 4; Honor Roll 2, 3, 4; JCL 3, 4. . . . JESSE LEONARD GARNER, JR., Honor Roll 3, 4; ICT 3, 4. . . . AVA JANE GARRETT, FTA 3, 4; GAA 4; Junior Marshal 3; Transferred from Page High School 3.

*Garvin*  
*Gibbons*  
*Gibson*  
*Gideon*  
*Giles*

## Row III

JAMES TALMADGE GARVIN, Key Club 3, 4; Swimming 3; Cross-Country 4; Debate Team 4. . . . BILLIE YVONNE GIBBONS, GAA 4; Glee Club 2, 3; Homeroom Officer 2, 3; Honor Roll 2, 3; May Day Pageant 2; Youth Council 2, 3. . . . PAUL HILL GIBSON, Homeroom Officer 2; Junior Exchange Club 3; Track 2, 3, 4. . . . LUTHER LEIGH GIDEON. . . . DARIA FAYE GILES, Band 4; Honor Roll 4; Transferred from Glenbard West High School, Glen Ellyn, Illinois, 4.

*Glenn*  
*Godfrey*  
*Godwin*  
*Goldfarb*  
*Golding*

## Row IV

WOODROW FRANKLIN GLENN, JR., Bus Driver 2, 3. . . . BARBARA ANNE GODFREY, Band 2, 3, 4; Girl's Athletics 3; Christmas Pageant 4; GAA 3, 4; Greensboro Orchestra Guild 3, 4; Medical Club 4; Science Club 4; Junior Jaycettes 3, 4. . . . JANE CRAVEN GODWIN, Office Assistant 2; Civinettes 3, Secretary 4; Christmas Pageant 4; Euterpe-Symphonia 3; FTA 3, Vice President 4; Glee Club 2, 3; Gold Star 4; Silver Star 3; Honor Roll 2, 3, 4; *High Life* 2; History Honor Society 3, 4; Homeroom Officer 3, 4; JCL 2; May Day Pageant 3; Torchlight 4. . . . MARTIN JAY GOLDFARB, Band 2; Football 3; History Honor Society 3, 4;

*Graham*  
*Grabl*  
*Grasser*  
*Gray*  
*Grayson*

*Green*  
*N. Greene*  
*R. Greene*  
*A. Greeson*  
*J. Greeson*

## Row VI

JOYCE ANN GREEN, Civinettes 4; Glee Club 2, 3; FTA 3, 4; Homeroom Officer 4; Gold Star 4; Silver Star 3; Honor Roll 2, 3, 4; JCL 2, 3, 4; History Honor Society 3, 4; Medical Club 4; Torchlight 4; *W'biriligig* Staff, Assistant Business Manager 3, Editor 4. . . . NANCY SUE GREENE, Euterpe-Symphonia 3; Homeroom Officer 2; Honor Roll 2, 3, 4; ICT 4; Junior Marshal 3; Orchestra 2, 3. . . . ROBERT LEON GREENE, Band 2, 3, 4; Homeroom Officer 2, 3, 4; May Day Pageant 3; Monogram Club 2, 3; Key Club 2, 3, 4; Track 2, 3, 4; Traffic Squad 4; Wrestling 2, 3, 4. . . . AUBREY LEE GREESON, Co-Op 4; Honor Roll 4; Dean's Office Assistant 3; School Store 2. . . . JAMES RILEY GREESON.

"IN THE SPRING a young man's fancy lightly turns . . ."



# Holsenbeck and Byrd are Boys' State delegates

## Row I

EARL GRIFFIN, Transfererd from Sumner High School 2. . . . GEORGE ALVIN GRIMSTONE, Fred Flintstone Fan Club 3, President 4; Dragon Day Pageant 3, 4; Wildlife Club 2, 3, Dinosaur Chairman 4; *Pebble-gig* Staff 3, 4; Superlative, Most Likely to Progress 4; Honor Rock 2, 3, 4; Transferred from Cobblestone Heights High School 2. . . . KEITH ALAN GULLEDGE, Band 2, 3, 4; Citizenship Award 3, 4; Football 2, 3, 4; Gold Star 4; Silver Star 3; Honor Roll 2, 3, 4; Homeroom Officer 2; History Honor Society 3, 4; Junior Marshal 3; May Day Pageant 3; Monogram Club 2, 3, 4; Orchestra 2, 3; PTSA 4; Junior Exchange Club 2, 4, Vice President 3; Student Council 2, 3, 4; Superlative 4; Torchlight 3, 4; Track 2; Traffic Squad 4; Chairman School Beautiful Committee 3; Senior Class President 4. . . . JAMES MICHAEL HACKETT, Homeroom Officer 3, 4; Honor Roll 3; Key Club 2, 3, 4. . . . DONNA JEAN HAGY, Orchestra 2, 3, 4.

## Row II

LEONA CAROL HALL, Homeroom Officer 2; Honor Roll 4. . . . OBA THOMAS HANNA III, Band 2, 3, 4; Honor Roll 3, 4; Key Club 4; Silver Star 4. . . . LARRY ALAN HANNIBAL, Monogram Club 3, 4; Senior Hi-Y 2, 3, 4; Swimming 2, 3, 4. . . . BETH MARIE HARKEY, GAA 2; Glee Club 2; History Honor Society 2; Honor Roll 2, 3, 4; JCL 2, 3, 4; Sub-Junior Woman's Club 3, 4; Silver Star 3. . . . REBECCA LEE HARKEY, Honor Roll 3; Sub-Junior Woman's Club 3, 4.

## Row III

TERESSA DIANE HARRINGTON, Co-Op 4; Honor Roll 4. . . . LINDA GAIL HARRIS, Office Assistant 2, 3, 4; Co-Op 4. . . . RICHARD GLENN HARRIS. . . . VICKIE ANN HARRIS, Homeroom Officer 2; Honor Roll 3; Seniorettes 4. . . . JOAN LEE HARRISON, Honor Roll 2, 3, 4; JCL 2, 3; Silver Star 4.

*Griffin  
Grimstone  
Gulledge  
Hackett  
Hagy*

## Row IV

MILDRED BUNN HARTMAN, GAA 4; *High Life* 4; Homecoming Court 4; Homeroom Officer 2, 3, 4; Honor Roll 3; May Day Pageant 2, 3; Pep Board 4; Junior Exchangettes President 4; Youth Council 4. . . . JACKIE DALE HAWKINS, May Day Pageant 3; Transferred from Cocoa, Florida, 2. . . . MARILYN GAYE HABLE, Office Assistant 4; Civinettes 2, 3, Vice President 4; FTA 2, 3, 4; Honor Roll 2, 3, 4; May Day Pageant 2; Silver Star 3. . . . GARY CLINTON HENDRIX, ICT 3, 4. . . . SUSAN ADELAIDE HENRETTA, Honor Roll 3, 4; Transferred from Statesville Senior High School, Statesville, N. C., 3.

*Hall  
Hanna  
Hannibal  
B. Harkey  
R. Harkey*

*Harrington  
L. Harris  
R. Harris  
V. Harris  
Harrison*

## Row V

VICKI L. HICKS. . . . THOMAS GEORGE HILDEBRANDT, JR., Homeroom Officer 2, 3, 4; Honor Roll 2; Key Club 3, 4; Cross-Country 4. . . . HARRY ANTHONY HILL. . . . JOHN HASTY HILL, Golf 2; Honor Roll 2; Junior Jaycees 2, 3, 4; Stage Crew 4. . . . JANICE ANN HINCHLIFFE, FTA 4; Homeroom Officer 2; Honor Roll 2, 3, 4; Seniorettes 3, 4; Silver Star 3.

*Hartman  
Hawkins  
Hable  
Hendrix  
Henretta*

## Row VI

JEAN KAY HIPPI, Co-Op 3, Treasurer 4; Transferred from Ragsdale High School 2. . . . JERRY THOMAS HOLCOMBE, Homeroom Officer 2, 3, 4; Honor Roll 2, 3, 4; Junior Civitan 2, 3, 4; Silver Star 3; Superlative 4; Traffic Squad 4. . . . GEORGE PENN HOLSENBECK, Band 2, 3, 4; Gold Star 4; Silver Star 3; Honor Roll 2, 3, 4; History Honor Society 3, 4; Homeroom Officer 2, 3; Little Orchestra Guild 3, 4; May Day Pageant 3; PTSA 4; Key Club 2, 3, 4; Spanish Honor Society 4; Student Council 3, 4; Superlative 4; Mayor's Youth Committee 4; Torchlight 3, 4; Traffic Squad 4; Student Body Vice President 4. . . . CLAUDIA HUCKABEE, Sub-Junior Woman's Club 3, 4. . . . DEANNA HUCKABEE, Dean's Office Assistant 3; Guidance Assistant 4; GAA 2; Glee Club 3, President 4; Homecoming Court 4; Homeroom Officer 2, 3; Junior Marshal 3; May Court 2, 3; Junior Exchangettes Vice President 4; Youth Council 2, 3.

*Hicks  
Hildebrandt  
H. Hill  
J. Hill  
Hinchliffe*

*Hipp  
Holcombe  
Holsenbeck  
C. Huckabee  
D. Huckabee*

MID-MORNING BREAK furnishes opportunity for relaxing, talking with friends.









# Nancy Kaczmarek is elected state ICT president

## Row I

Hudson  
Huffine  
Hurst  
Hutton  
Hyslop

THOMAS WILSON HUDSON, Baseball 2, 3, 4; Homeroom Officer 4. . . . BRENDA KAY HUFFINE, Charioteers 3, 4. . . . RICHARD STEPHEN HURST, Band 2, 3, 4; Honor Roll 2, 3, 4; Interact 4. . . . GEORGE THOMPSON HUTTON, Band 2, 3, 4; Christmas Pageant 4; Citizenship Award 2, 3; History Honor Society 3, 4; Homecoming Escort 4; Homeroom Officer 2, 3; Honor Roll 2, 3, 4; Junior Marshal 3; Junior Exchange 3, 4; Silver Star 4; Little Orchestra Guild 4; May Day Pageant 2, 3; Orchestra 2, 3; Track 2, 4. . . . PATRICIA ANN HYSLOP, GAA 4; Glee Club 2, 3; Homeroom Officer 2; Little Orchestra Guild 3; Medical Club 2; Science Club 2.

Iler  
Jackson  
James  
Jamieson  
Jernigan

## Row II

WILLIAM HAMMETT ILER, Band 2, 3, 4; *High Life* 4; History Honor Society 3, 4; Honor Roll 2, 3; JCL 2; Little Orchestra Guild 3; May Day Pageant 3; Interact Vice President 3, President 4; Track 2; Traffic Squad 4; Cross-Country 2. . . . SUSAN BANKS JACKSON, Office Assistant 4; FTA 4; History Honor Society 3, 4; Honor Roll 3; Junior Exchanges 4. . . . BRANDEN AUDREY JAMES, Football 2, 3, 4; Homecoming Escort 4; Monogram Club 4; Wrestling 3. . . . ANN GRIMSLEY JAMIESON, Office Assistant 2, 3; Citizenship Award 2, 4; Civinettes 3, 4; Christmas Pageant 4; GAA 2; Homecoming Court 4; History Honor Society 4; Honor Roll 2, 3, 4; May Day Pageant 2, 3; Medical Club 4; Silver Star 4; Spanish Honor Society 3, 4; Superlative 4; Torchlight 3, President 4; *W'biriligig* Staff 3, 4; Youth Council 3, 4. . . . JERRY WYCHE JERNIGAN, Choir 2, 3, 4; Homeroom Officer 2, 3; Honor Roll 2; May Day Pageant 3; JCL 2, 3; Junior Jaycees 2, 3, 4; Student Council 4; Superlative 4; Traffic Chief 4; Queen's Men 3, 4.

Jobe  
B. Johnson  
C. Johnson  
P. Johnson  
W. Johnson

David Jones  
Donald Jones  
Donna Jones  
G. Jones  
J. Jones

## Row III

CYNTHIA DIANNE JOBE, Honor Roll 2, 3, 4; JCL 2; Silver Star 3. . . . BETSY KATE JOHNSON, DE 4; GAA 2; Honor Roll 3; JCL 2. . . . CORINA KAY JOHNSON, Band 2, 3, 4; FTA 3; History Honor Society 3, 4; Homecoming Court 4; Honor Roll 3, 4; Little Orchestra Guild 3, 4; O. Henry Juniors 3, 4. . . . PATRICIA VICTORIA JOHNSON, *High Life* 4. . . . WILLIAM SHARPE JOHNSON, Glee Club 2; Homecoming Escort 4; Homeroom Officer 2, 3; Junior Exchange Club 2, 3, 4; *W'biriligig* Staff 3.

M. Jones  
R. Jones  
D. Joseph  
P. Joseph  
Joyce

## Row IV

DAVID LESLIE JONES, Basketball 2; Choir 3, 4; Glee Club 2; Homeroom Officer 2; Honor Roll 2, 3, 4; Debate Club 3, President 4. . . . DONALD RAY JONES, Honor Roll 3, 4; Governor's School 3; JCL 2; Science Club 3; Track 2; Cross Country 2. . . .

Kabat  
Kaczmarek  
Kaiser  
Karesb  
Kater

DONNA JEAN JONES, Band 2, 3; DE Treasurer 4; Homeroom Officer 2; Honor Roll 4. . . . GEORGE PHILLIPS JONES, Citizenship Award 2; Homeroom Officer 2, 3, 4; Junior Marshal Chief 3; May Day Pageant 3; Junior Jaycees 2, 3, President 4; Student Council 3, 4; Traffic Squad 4; Youth Council 4. . . . JOHN DAVID JONES.

## Row V

MEREDITH SUE JONES, DE 4; GAA 2; Honor Roll 2, 3, 4; Silver Star 4. . . . REBECCA WILSON JONES, Guidance Assistant 3; Glee Club 2; Homeroom Officer 4; Honor Roll 2, 3, 4; Junior Marshal 3; Pep Board 4; Charioteers 3, 4; Cheerleader 3. . . . DONALD BENEDICT JOSEPH. . . . PHILLIP MATTHEWS JOSEPH, Honor Roll 2, 3. . . . ELIZABETH ANN JOYCE, Guidance Assistant 4; FTA 3, 4; History Honor Society 3, 4; Honor Roll 3; JCL 2, 3, 4; Sub Junior Woman's Club 3, 4.

## Row VI

LEE SPENCER KABAT, History Honor Society 3, 4; Homeroom Officer 3, 4; Honor Roll 2, 3; JCL 2, 3, 4; May Day Pageant 3; Interact 3, 4; Debate Club 4. . . . NANCY JEAN KACZMAREK, Citizenship Award 3; Homeroom Officer 2; Honor Roll 2, 3, 4; ICT 3, 4; State President 4. . . . BARRY LEIGH KAISER, Band 2; Honor Roll 2, 3, 4; JCL 3; Interact 3, 4; Silver Star 3; Wrestling 3. . . . RUTH ANNE KARESH, Band 2; GAA 2; Glee Club 3, 4; Honor Roll 3; Playmasters 3, Secretary 4. . . . JUDY GAY KATER, Band 2, 3, 4; Homeroom Officer 2; Honor Roll 3; Little Orchestra Guild 3; Majorette 2, 3, Head 4.

"HONEST, we're not socializing!"



# Ann R. Lashley selected senior DAR Best Citizen

## Row I

JAMES IRWIN KEARNEY, Honor Roll 2, 3, 4. . . . SHERRY ANN KEEN, Band 2, 3, 4; Majorette 2, 3, 4. . . . MARY CATHERINE KELTZ, Office Assistant 2; Homeroom Officer 2; Honor Roll 2, 3, 4; Library Staff 2; May Day Pageant 3. . . . DREMA WALKER KENT, Euterpe-Symphonia 3, President 4; Homeroom Officer 3, 4; Honor Roll 2, 3, 4; Silver Star 3; JCL 2, 3, 4; Orchestra 2, 3, 4. . . . DOROTHY SUE KEY, DE 4; Honor Roll 4.

## Row II

KENNETH BYRON KINNEY, Homeroom Officer 4; Science Club 3, 4; Interact Secretary 3. . . . CAROL ANNE KIRBY, GAA 2, 3; *High Life* 4; Homeroom Officer 2; Honor Roll 3; JCL 2; Medical Club 3, 4; O. Henry Juniors 3, 4. . . . CARYL KNOX KIRKMAN, Honor Roll 3; Sub-Junior Woman's Club 3, 4. . . . ROBERT BAXTER KIRKMAN, Homeroom Officer 2. . . . MARTHA ANN KISTLER, History Honor Society 4; Honor Roll 2, 3, 4; JCL 3, 4; Silver Star 3; *Whirligig* Staff 4; Torchlight 4.

## Row III

SHEILA ANN KNEDLIK, Gold Star 4; Silver Star 3; Honor Roll 2, 3, 4; Homeroom Officer 2; Junior Marshal 3; Medical Club 4; Sub-Junior Woman's Club 3, 4; JEANETTE ELIZABETH KOURY, Co-Op 4; GAA 2, 3; Honor Roll 3; Transferred from Notre Dame High School 2. . . . CAROL ANN KUSENBURG, Honor Roll 2, 3, 4; Seniors 3, 4. . . . ANN ROBERTA LASHLEY, Office Assistant 3, 4; Christmas Pageant 4; Citizen-

ship Award 3; Euterpe-Symphonia 3; Glee Club 3; History Honor Society 3, 4; Gold Star 4; Silver Star 3; Honor Roll 2, 3, 4; Homeroom Officer 3; Library Staff 2; May Day Pageant 3; Medical Club 3, 4, Treasurer 4; O. Henry Juniors 3, Vice President 4; Torchlight 4. . . . CORNELIA ANN LASHLEY, Gold Star 4; Silver Star 3; Honor Roll 2, 3, 4; JCL 3; Medical Club 4; Sub-Junior Woman's Club 3, 4; Torchlight 4.

## Row IV

MICHAEL GENE LATUCCA. . . . MARY EVELYN LAUGHRIDGE, DE 3. . . . TIMOTHY LEE LAWSON, Honor Roll; Orchestra 2, 3, 4. . . . JOHN KENNETH LAYNE. . . . MIRIAM ANNE LEGG, Library Staff 3, 4; Playmasters 3, 4.

## Row V

JOSEPH EDWIN LEONARD, Orchestra 2, 3, 4. . . . PAUL CARROLL LESLIE, Band 2, 3; DE 4; Honor Roll 3; Orchestra 3. . . . CHARLES WALDRON LEWIS III, May Day Pageant 3; Pep Board 4; Bible Club 2. . . . RANVILLE GAYLE LEWIS. . . . ALBERT SHULER LINEBERRY, JR., Choir 3, Vice President 4; Citizenship Award 2; Glee Club 2; Homecoming Escort 4; Homeroom Officer 2, 3, 4; Junior Marshal 3; Key Club 2, 3, 4; Student Council 2; Traffic Squad 4.

## Row VI

CHESTER WILSON LINKER, Basketball 2, 3; Citizenship Award 3; Football 2, 3, 4; Homecoming Escort 4; Homeroom Officer 2, 3, 4; Honor Roll 2; Junior Jaycees 2, 3, Vice President 4; Traffic Squad 4. . . . DAVID WAYNE LITTLE, Band 2, 3, 4. . . . LINDA KAYE LOWDERMILK. . . . TED LOWDERMILK. . . . BRENDA SUE LOWE, Dean's Office Assistant 3, 4; Homeroom Officer 2, 3; Honor Roll 2, 3, 4; Exchangettes 4; *Whirligig* Staff 2, 3.

*Kearney*

*Keen*

*Keltz*

*Kent*

*Key*

*Kinney*

*Kirby*

*C. Kirkman*

*R. Kirkman*

*Kistler*

*Knedlik*

*Koury*

*Kusemburg*

*A. Lashley*

*C. Lashley*

*Latucca*

*Laughridge*

*Lawson*

*Layne*

*Legg*

*Leonard*

*Leslie*

*C. Lewis*

*R. Lewis*

*Lineberry*

*Linker*

*Little*

*L. Lowdermilk*

*T. Lowdermilk*

*Lowe*



SKITS OR recitations —  
we all memorized  
"Whan that Aprille . . ."





# Five seniors participate in 1963 Governor's School

*Ludwig*

*Lynch*

*A. McCall*

*J. McCall*

*McClain*

*McCormick*

*McCurdy*

*McFarland*

*McGuire*

*McIntosh*

*McKay*

*McKeown*

*McLean*

*J. McNairy*

*W. McNairy*

*McSween*

*Mallison*

*N. Maness*

*T. Maness*

*Mangum*

*Manley*

*Mann*

*Marion*

*Marley*

*Marsh*

*Marshall*

*Martin*

*Martinez*

*Mason*

*Massengale*

## Row I

BEVERLY ANN LUDWIG, Office Assistant 4; Honor Roll 4; Girl's Athletics 2. . . . SARA ANN LYNCH, Citizenship Award 3; Civinettes 2, 3, Vice President 4; FTA 2, 3, President 4; *High Life* 3; History Honor Society 3, 4; Homeroom Officer 3, 4; JCL 2, 3, 4; Honor Roll 2, 3, 4; Silver Star 4; Library Staff 2, Vice President 3, President 4; May Day Pageant 2, 4; Playmasters 3, 4; Spanish Honor Society 4; Superlative 4; Torchlight 4. . . . ALFRED CLARENCE MCCALL, Guidance Assistant 2; Gold Star 4; Silver Star 3; Honor Roll 2, 3, 4; History Honor Society 4; JCL 2; Monogram Club 4; Key Club 4; Superlative 4; Torchlight 4; Track 3, 4; Cross-Country 4. . . . JENNY RUTH MCCALL. . . . JEANNE ETTA McCLAIN, Girl's Athletics 2; GAA 2; *High Life* 4; Honor Roll 3, 4; Pep Board 4; Junior Exchangettes 4.

## Row II

WILLIAM HENRY McCORMICK, *High Life* 2, 4, Advertising Manager 3; Homeroom Officer 3; Honor Roll 2, 3. . . . DONALD PITTARD McCURDY. . . . PATRICIA KAY McFARLAND, Guidance Assistant 2, 3, 4; FTA 4; JCL 2; Seniorettes 4. . . . VIRGINIA LEE MCGUIRE, Band 2, 3; Little Orchestra Guild 3. . . . ANN KIRKMAN McINTOSH, Choir 4; Civinettes 3, 4; Glee Club 2, 3; History Honor Society 3, 4; Homecoming Court 4; Homeroom Officer 2, 3, 4; Honor Roll 2, 3, 4; JCL 2; May Day Pageant 2, 3; Medical Club 4; Pep Board 4; Youth Council 3.

## Row III

RON GEORGE MCKAY, DE 4; Transferred from Curry High School 2. . . . ADELLA MAE McKEOWN, Girl's Athletics 2; GAA 2; FTA 2, 3, 4; Glee Club 2; Honor Roll 2, 3, 4; Library Staff 3, Treasurer 4; Sub-Junior Woman's Club 3, 4. . . . EDWARD MALLORY McLEAN, Baseball 2; Basketball 2; Football 2, 3, 4; Homeroom Officer 2, 3, 4; Honor Roll 2, 3, 4; Junior Marshal 3; Monogram Club 4; Junior Civitan 2, 3, 4; Silver Star 3; Superlative 4; Tennis 3, 4; Torchlight 4; Traffic Squad 4. . . . JOAN EVELYN McNAIRY, FTA 3; *High Life* 2, 3, 4; History Honor Society 3, 4; Homeroom Officer 2, 3; Honor Roll 2, 3, 4; Silver Star 4; Exchangettes Vice President 4; Student Council 2, 3. . . . WAYNE DALTON McNAIRY, Football 2, 3; Honor Roll 2; Library Staff 3, 4; Monogram Club 4.

## Row IV

JOHN DILLARD McSWEEN, Band 2; Honor Roll 2; Civitan 3, 4; Traffic Squad 4. . . . SUSAN WALKER MALLISON, Guidance Assistant 3;

Orchestra 2, 3. . . . NANCY LEE MANESS, May Day Pageant 3. . . . TONI LERIA MANESS, FTA 3; Glee Club 2; Honor Roll 3, 4; JCL 2; Medical Club 4; Seniorettes President 3, 4; Youth Council 2. . . . SAMUEL TAYLOR MANGUM.

## Row V

MARY LEIGH MANLEY, Office Assistant 4; Playmasters 4. . . . MARGARET ELLEN MANN, Choir 3, 4; Civinettes 4; Euterpe-Symphonia 3, 4; Glee Club 2; History Honor Society 3, 4; Homeroom Officer 2; Honor Roll 3, 4; Silver Star 4. . . . LINDA FAYE MARION, Co-Op 4; Honor Roll 2, 3, 4. . . . BEVERLY ELIZABETH MARLEY, Co-Op 4. . . . JERRY BARKER MARSH, Glee Club 2; Homeroom Officer 4.

## Row VI

JOHN WILSON MARSHALL, Football 3, 4; May Day Pageant 2, 3; Key Club 3, 4; Track 3, 4. . . . LARRY MARTIN. . . . SANDRA THAIL MARTINEZ, Office Assistant 2; Girl's Athletics 3, 4; Choir 3, 4; GAA 2, 3, 4; Glee Club 2; Homeroom Officer 2; Playmasters 2, 3, President 4. . . . FRANCES MAN MASON, Glee Club 2; Homecoming Court 4; Homeroom Officer 4; JCL 2, 3; Charioteers 3, 4; *W'birligig* Staff 3, 4; Youth Council 4; Cheerleader 3. . . . JANIS LYN MASSENGALE, Civinettes 2, 3, 4; Homeroom 2, 3; ICT 4; JCL 2; Junior Marshal 3; Orchestra 2, 3.

EVERY minute counts.





WHICH college? Seniors find many answers in the guidance center.

Row I

DONALD EDWIN MATTHIEU, History Honor Society 3, 4; Honor Roll 2, 3, 4; Silver Star 3; JCL 2, 3, 4; May Day Pageant 2; Junior Exchange Club 3, 4; Spanish Honor Society 4. . . . ROSALYN FRANCES MAY, Library Staff 4; FHA 4. . . . JUDY GWEN MAYBERRY, DE 4. . . . STUART TYRUS MAYNARD, Honor Roll 3; Tennis 3; Transferred from Guilford High School 3. . . . PATRICIA ANN MEELER, Christmas Pageant 4; GAA 2.

Row II

LARRY MELTON. . . . WANDA JEAN MELTON, Co-Op 4; Honor Roll 4. . . . RANDALL CLIFFORD MILLER, History Honor Society 3, 4; Homeroom Officer 2, 3, 4; Honor Roll 2, 3, 4; Silver Star 4; Junior Exchange Club 2, Chaplain 3, President 4; Traffic Squad 4. . . . ROBERT JOHN MILLIKIN, History Honor Society 3, 4; Homeroom Officer 4; Honor Roll 3; Playmasters 3, Vice President 4; Junior Exchange 2, 3, Treasurer 4; Traffic Squad 4. . . . BILLY BURNS MIMS, Band 2, 3, 4; Honor Roll 2, 3, 4; Silver Star 4; JCL 2; Little Orchestra Guild 3, President 4; Orchestra 2; Superlative 4; Torchlight 4.

Row III

MARGUERITE MIMS, Choir 4; Glee Club 3; History Honor Society 3, 4; Honor Roll 4; Little Orchestra Guild 4; Transferred from Shades Valley High School, Birmingham, Ala., 3. . . . LAURIN CAMILLE MINTON, Band 2, 3, 4; History Honor Society 3, 4; Homeroom Officer 2, 3, 4; Little Orchestra Guild 3; Orchestra 3, 4; Sub-Junior

Woman's Club 3, 4; Honor Roll 2, 3, 4; Silver Star 3. . . . WILLIAM MORRIS MITCHELL, JR., Football 4; Honor Roll 4; Junior Civitan 4; Torchlight 4; Transferred from Druid Hills High School, Atlanta, Ga., 4. . . . RODNEY RALPH MONROE, Senior Hi-Y 4; Wrestling 3. . . . SANDRA MONTE, Co-Op 4; Honor Roll 4; Transferred from Curry High School 3.

*Matthieu*  
*May*  
*Mayberry*  
*Maynard*  
*Meeler*

Row IV

MARTHA BLAIR MOORE, Office Assistant 2; Choir 3, 4; Glee Club 2; Christmas Pageant 4; Euterpe-Symphonia 3, 4; Honor Roll 2, 3, 4; JCL 2, 3; Little Orchestra Guild 3; Charioteers 3, 4; *Whirligig* Senior Editor 4. . . . PATRICIA DALE MORTIMER, Honor Roll 3, 4. . . . PAMELA ELIZABETH MOSER, Guidance Assistant 2; Homeroom Officer 3; Honor Roll 2. . . . RALPH WILLARD MULLINS, JR., Choir 3, 4; Glee Club 2; Honor Roll 2, 3, 4; JCL 2; Monogram Club 2, 3, 4; Junior Exchange Club 3, 4; Swimming 2, 3, 4. . . . HAMILTON FREMONT MUNDAY, Baseball 2; Basketball 2; Homeroom Officer 3; Honor Roll 2; Library Staff 2, 3; Playmasters 4; Senior Hi-Y 4; Transferred from Oak Ridge Military Institute 2.

*L. Melton*  
*W. Melton*  
*Miller*  
*Millikin*  
*B. Mims*

*M. Mims*  
*Minton*  
*Mitchell*  
*Monroe*  
*Monti*

Row V

JUDITH ANN MURRAY, Girl's Athletics 2, 3, 4; Christmas Pageant 4; FTA 3, 4; GAA 2, 3, 4; Honor Roll 2, 3, 4; Silver Star 3; Gold Star 4; History Honor Society 3, 4; Homeroom Officer 2; May Day Pageant 2, 3; Medical Club 3, 4; Pep Board 4; O. Henry Juniors 3, 4; Spanish Honor Society 3, 4; Torchlight 4. . . . ROBERT STANLEY MURRAY, Citizenship Award 2; Homeroom Officer 3; Honor Roll 2. . . . LINDA BEATRICE NALL, Honor Roll 2, 3, 4; Silver Star 3; Gold Star 4; *High Life* 2; History Honor Society 3, 4; O. Henry Juniors 3, 4. . . . WILLIAM RONALD NEAL, Band 2; Homeroom Officer 2, 3, 4; Junior Marshal 3; Junior Jaycees 2, 3, 4. . . . LUTHER JAMES NEWBY, DE 4; Bus Driver 3.

*Moore*  
*Mortimer*  
*Moser*  
*Mullins*  
*Munday*

Row VI

ALICE FAIRCHILD NEUMAN, Band 2, 3, 4; Little Orchestra Guild 3; Jaycettes 4. . . . DONNA JEAN NEWMAN, Choir 3, 4; Glee Club 2; Christmas Pageant 4; Citizenship Award 2; Civinettes 2, Treasurer 3, Board 4; Honor Roll 2, 3, 4; Silver Star 3; Gold Star 4; History Honor Society 3, 4; Homecoming Court 4; Homeroom Officer 2, 3, 4; Little Orchestra Guild 4; May Court 2, 3; Student Council 2, 3; PTSA 3; Superlative 4; Torchlight 3, Vice President 4; Junior Class President 3. . . . ROBERT FRANK NEWTON, Honor Roll 2, 4; Orchestra 2, 3, 4. . . . BARBARA LYNN NICHOLS, FTA 3; Glee Club 2; Honor Roll 2; Jaycettes Treasurer 3, President 4. . . . LYN SHERYL NICHOLS, Dean's Office Assistant 3; Choir 3, 4; Glee Club 2; Christmas Pageant 4; Homeroom Officer 2; Honor Roll 2, 3, 4; Little Orchestra Guild 3; Junior Marshal 3; O. Henry Juniors 3, 4; *Whirligig* Faculty Editor 4.

*J. Murray*  
*R. Murray*  
*Nall*  
*Neal*  
*Newby*

*Neuman*  
*Newman*  
*Newton*  
*B. Nichols*  
*L. Nichols*

# Bill Mitchell is Morehead scholarship finalist







# Phillips and Filipski represent GHS at Girls' State

*P. Nichols*

*Nixon*

*Noland*

*Norman*

*Norris*

*O'Hare*

*Osmint*

*Overman*

*Owens*

*Palmer*

## Row I

PENNY DALE NICHOLS, Glee Club 2; Jaycettes 4. . . . CAROLYN FAYE NIXON, DE 4. . . . HARRY EUGENE NOLAND, Playmasters 3, 4. . . . ELIZABETH PARKER NORMAN, Choir 3, 4; Glee Club 2; Christmas Pageant 4; Citizenship Award 2; FTA 3, Treasurer 4; History Honor Society 3, 4; Homeroom Officer 3, 4; Honor Roll 2, 3, 4; Silver Star 4; JCL 2, Vice President 3, President 4; May Day Pageant 2; Playmasters 3, 4; Superlative 4; Torchlight 3, Treasurer 4; Youth Council 3, Vice President 4; Bible Club 2; Class Day Chairman 4. . . . ALBERT KELSEY NORRIS, Transferred from Northern High School, Durham, N. C., 2.

PENDLEY, Glee Club 4; History Honor Society 3, 4; Honor Roll 3, 4; JCL 3, 4; Seniorettes 3, 4; Transferred from Guilford High School 3.

## Row V

FRANCES MARIE PERKINS, DE Treasurer 4. . . . RUFUS HOWARD PERMAR, Golf 2, 3, 4. . . . CHARLES RICHARD PERRY, Gold Star 4; Silver Star 3; Honor Roll 2, 3, 4; *High Life* 2, 3, 4; History Honor Society 3, President 4; Homeroom Officer 2, 4; Junior Civitan 2, 3, 4; Torchlight 4. . . . RAYMOND FLEET PERRY, Band 2. . . . GARY ALLEN PERRYMAN, Band 2, 3, 4; Baseball 3; Football 2, 3.

## Row II

NANCY RAE O'HARE, Choir 4; Glee Club 2, 3; Christmas Pageant 4; Homeroom Officer 2; Pep Board 4. . . . JEFFREY B. OSMINT, Band 2, 3, 4; Honor Roll 2, 3; Silver Star 3; Chess Club 2, 3, 4. . . . MARGARET LYNNE OVERMAN, Choir 4; Glee Club 2, 3; Christmas Pageant 4; Honor Roll 2, 3; Seniorettes 4. . . . JUDY CAROL OWENS, Girl's Athletics 2, 4; GAA 2, 4. . . . HOLLIS VESTAL PALMER, Band 2, 3, 4; Baseball 3; Football 2, 3; Homecoming Escort 4; Honor Roll 3, 4; Monogram Club 4; Junior Exchange Club 2, 4, President 3; Superlative 4; Track 2; Traffic Squad 4.

*D. Parker*

*M. Parker*

*Paschal*

*Payne*

*Pearce*

## Row VI

BELINDA GAY PETERSON, DE 4. . . . NANCY GAIL PFAFF, Dean's Office Assistant 3; Citizenship Award 2; Civinettes 2, 3, 4; FTA 4; History Honor Society 3, 4; Homecoming Court 4; Homeroom Officer 3, 4; Honor Roll 2, 3, 4; Junior Marshal 3; May Day Pageant 2, 3; Spanish Honor Society 4; Student Council 2, 3, 4; Superlative 4; Torchlight 3, 4; Cheerleader 2, 3. . . . ANNE CAROLYN PHILLIPS, Office Assistant 2, 3; Choir 3, 4; Glee Club 2; Christmas Pageant 4; Civinettes 2, 3, President 4; Homecoming Court 4; Homeroom Officer 2, 3; Honor Roll 2, 3, 4; Silver Star 4; May Court 3; PTSA 3; Spanish Honor Society 3, Secretary 4; Student Council 4, Student Body Treasurer 3; Superlative 4; Torchlight 4. . . . MICHAEL EUGENE PHILLIPS, DE 4; Honor Roll 2. . . . BRENDA GAY PICKERAL, Co-Op 4.

## Row III

DANNY ROBERT PARKER, Bus Driver 2. . . . MARY HOPE PARKER, Honor Roll 2, 3, 4; Silver Star 3; Gold Star 4; Torchlight 4; History Honor Society 3, 4; Homeroom Officer 3, 4. . . . EVELYN CAROL PASCHAL, Co-Op 4. . . . GEORGE WHITFIELD PAYNE, Baseball 2; Basketball 2, 3, 4; Football 4; Citizenship Award 3; History Honor Society 3, 4; Honor Roll 3, 4; Monogram Club 3, 4; Junior Exchange Club 2, 3, 4; Transferred from Cedar Cliff High School, Harrisburg, Penn., 2. . . . BETTY JO PEARCE, Dean's Office Assistant 2; Citizenship Award 3; History Honor Society 3, 4; Homecoming Court 4; Honor Roll 2, 3, 4; Silver Star 3; Gold Star 4; JCL 2, 3, 4; May Day Pageant 2, 3, Chairman 4; Pep Board Chairman 3; Charioteers 3, Vice President 4; Superlative 4; Torchlight 3, Secretary 4; Governor's School 3; Junior Science Symposium 2; UN Pilgrimage for Youth 2.

*Peebles*

*Peeler*

*Peebles*

*Pemberton*

*Pendley*

*Perkins*

*Permar*

*C. Perry*

*R. Perry*

*Perryman*

## Row IV

ELLEN ELIZABETH PEEBLES, Band 2, 3, 4; Honor Roll 2, 3, 4; Orchestra 3, 4. . . . JOHN PEELER, Interact Club 3, 4; *W'birligig* Staff 3, 4. . . . GLENDA FAYE PEEPLES. . . . BETTY PATE PEMBERTON, FTA 3, 4; Gold Star 4; Silver Star 3; Honor Roll 2, 3, 4; History Honor Society 3, 4; Sub-Junior Woman's Club. . . . NANCIE JORDAN

*Peterson*

*Pfaff*

*A. Phillips*

*M. Phillips*

*Pickeral*

EDITORS of *High Life* survey dummy layout.



# Barbara Pinsker visits Israel in summer of 1963

## Row I

BARBARA RAE PINSKER, Dean's Office Assistant 3, 4; FTA 3, 4; GAA 2; History Honor Society 3, 4; Honor Roll 2, 3, 4; Pep Board 4; Sub-Junior Woman's Club 3, 4; Silver Star 4; Spanish Honor Society 3, 4; Torchlight 4. . . . PAUL CULLOM PLYBON, Football 3. . . . NANCY ELIZABETH POE, Office Assistant 2; Choir 3, 4; Glee Club 2; Honor Roll 3, 4; Junior Exchangettes 4; Youth Council 2. . . . KATHARINE BOWDRE POER, Guidance Assistant 4; FTA 3, 4; Gold Star 4; Silver Star 3; Honor Roll 2, 3, 4; History Honor Society 3, 4; Homeroom Officer 2, 3; O. Henry Juniors Treasurer 3, President 4; Youth Council 3, 4; Torchlight 4. . . . BARBARA JEANNE POLK, FTA 3, 4; History Honor Society 4; Honor Roll 2, 3, 4; JCL 2; Sub-Junior Woman's Club 3, 4; Silver Star 4.

## Row II

DONNA GWYN POPE, Band 2, 3; Honor Roll 2; May Day Pageant 2. . . . WAYNE WADE POPLIN, Gold Star 4; Silver Star 3; Honor Roll 2, 3, 4; *High Life* 2; History Honor Society 3, 4; JCL 3, 4; Junior Marshal 3; Medical Club 3, 4. . . . CHARLES CLEVELAND PRESSLEY, School Store 3; Citizenship Award 3; Football 3, 4; History Honor Society 3, 4; Honor Roll 3, 4; Monogram Club 4; Key Club 4; Chess Club 4. . . . BETTY FRANCES PRITCHARD, Dean's Office Assistant 2, 3; Euterpe-Symphonia 3; Secretary 4; FTA 3, 4; GAA 4; Gold Star 4; Silver Star 3; Honor Roll 2, 3, 4; *High Life* 2, 3, Editor 4; History Honor Society 3, Secretary 4; Homecoming Court 4; Homeroom Officer 2, 3; May Day Pageant 2, 4; Pep Board 4; Charioteers 3, 4; Superlative 4; Torchlight 4; Junior Class Vice President 3. . . . TOMMY EUGENE PUGH, Baseball 4; Football 4; Monogram Club 4; Junior Civilian 4; Transferred from Sumner High School 4.

LIBRARY becomes second home to Seniors preparing term papers.



## Row III

JAMES WILLIAM RAEFORD, Homeroom Officer 3; Chess Club 2, 3, 4. . . . SUSAN ANN RAY, Choir 3, 4; Citizenship Award 3; Civinettes 3, Chaplain 4; Glee Club 2; History Honor Society 3, 4; Homecoming Court 4; Homeroom Officer 2, 3; Honor Roll 3, 4; Pep Board 4; Spanish Honor Society Treasurer 4; Student Council 2, 3; Torchlight 4; Mayor's Youth Committee 4. . . . DONALD BLAKE RAYNOR, Senior Hi-Y 3, Vice President 4; Tennis 3, 4. . . . DAVID WILLIAM REAMS, JCL 2. . . . EDITH ROSEMARY RECTOR, Glee Club 2; Seniorettes 3, 4.

*Pinsker*  
*Plybon*  
*Poe*  
*Poer*  
*Polk*

*Pope*  
*Poplin*

*Pressley*  
*Pritchard*  
*Pugh*

## Row IV

PATRICIA ANN REED, Office Assistant 4; Choir 3, 4; Glee Club 2; FTA 3, 4; History Honor Society 3, 4; Homecoming Court 4; Honor Roll 2, 3, 4; Homeroom Officer 2; JCL 2; May Day Pageant 2; Charioteers 3, 4; Silver Star 3, 4; Student Council 3; Torchlight 4. . . . REBECCA JO-EL REES, Gold Star 4; Silver Star 3; Honor Roll 2, 3, 4; *High Life* 4; History Honor Society 4; JCL 3, 4; Sub-Junior Woman's Club 3; Y-Teen 4. . . . JANE CAROLYN RICH, Choir 3, 4; Glee Club 2; Homeroom Officer 2; Honor Roll 2, 3, 4; JCL 2, 3; Pep Board 3; Charioteers 3, President 4; Silver Star 3; Student Council 2; Superlative 4; Torchlight 4. . . . BRENDA KAY RIERSON, FTA 2, 3, 4; History Honor Society 3, 4; Honor Roll 2, 3, 4; May Day Pageant 2; Sub-Junior Woman's Club 3; Silver Star 4; *W'birllig* 2, 3. . . . SUSAN FOXX RIVENBARK, Dean's Office Assistant 2, 4; FTA 3; Gold Star 4; Silver Star 3; Honor Roll 2, 3, 4; Homeroom Officer 4; O. Henry Juniors 3, Treasurer 4.

*Raeferd*  
*Ray*  
*Raynor*  
*Reams*  
*Rector*

## Row V

BENNIE JEAN ROBBINS, Co-Op 4. . . . JAMES RICHARD ROBERTS. . . . LOIS CLAUDIA ROBEY, Glee Club 2, 3; *High Life* 2, 3; Honor Roll 3. . . . HENRY DEAN ROGERS, Band 3, 4; Honor Roll 3; Interact Club 3, 4; Transferred from Wade Hampton High School, Greenville, S. C., 3. . . . PATRICIA JANE ROOS, Guidance Office Assistant 3; Choir 4; Glee Club 3; Homecoming Court 4; Homeroom Officer 2, 3, 4; Honor Roll 2, 3; Little Orchestra Guild 3; JCL 2, 3; Junior Marshal 3; Medical Club 3, President 4; Pep Board Chairman 4; PTSA 4; Charioteers Vice President 3, 4; Student Council 4; Superlative 4; Teen-age Record Reporter 4; Cheerleader 2.

*Reed*  
*Rees*  
*Rich*  
*Rierson*  
*Rivenbark*

*Robbins*  
*Roberts*  
*Robey*  
*Rogers*  
*Roos*

## Row VI

MARY HINTON ROUNTREE, Homecoming Court 4; Homeroom Officer 2; Honor Roll 2, 3, 4; JCL 2; May Day Pageant 2, 3; Orchestra 2, 3; PTSA 3; Charioteers Secretary 3, 4; Student Council 2, 3, 4; Superlative 4; Cheerleader 4; Student Body Secretary 3. . . . THOMAS KING ROUSE, Glee Club 3, 4; Homeroom Officer 4; May Day Pageant 3; Junior Jayces 3, 4; Traffic Squad 4. . . . LINDA RUTH RUBEY, Transferred from Garden City Senior High 3. . . . CAROL JEAN ROYAL, Dean's Office Assistant 4; GAA 4; Glee Club 2, 3; Homeroom Officer 2; Honor Roll 3; Little Orchestra Guild 3; Exchangettes 4; Silver Star 3. . . . BENJAMIN TRUITT RUMBLEY.

*Rountree*  
*Rouse*  
*Rubey*  
*Royal*  
*Rumbley*



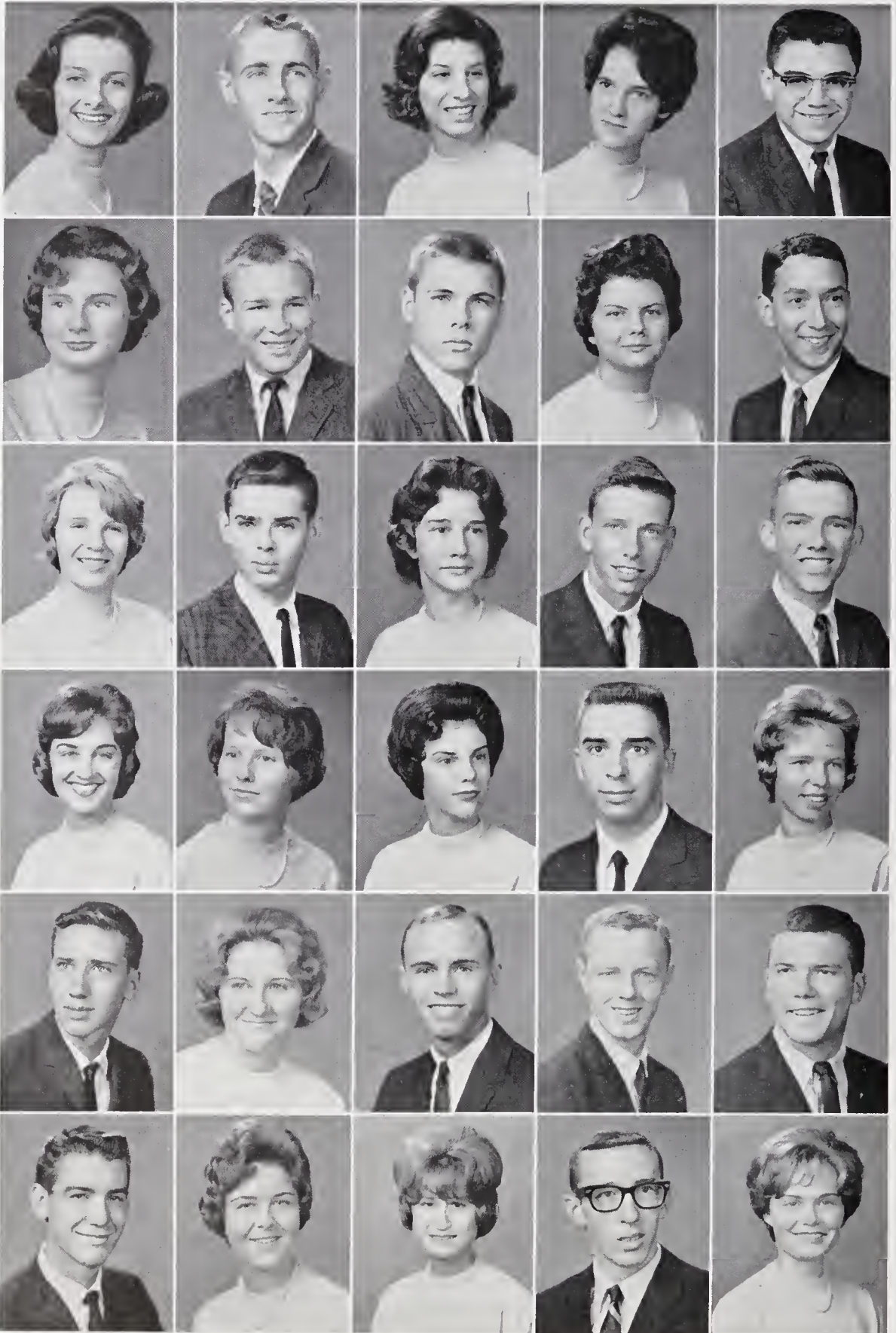

# Thirty seniors on traffic squad guide GHS students

*Russell  
Sabat  
Sachs  
Sain  
Samra*

## Row I

BRENDA SUE RUSSELL, GAA 3; Glee Club 3, 4. . . . JOHN CLARENCE SABAT, Band 2, 3, 4; Senior High Bus Drivers 3, 4. . . . WENDY REBECCA SACHS. . . . CYNTHIA KAYE SAIN, Office Assistant 2; Glee Club 2; GAA 4; Homeroom Officer 2; Exchangettes Treasurer 4; Youth Council 2. . . . NICHOLS A. SAMRA.

## Row V

CHARLES CLEVELAND SHARPE III, FTA 3, 4; Honor Roll 2, 4; Senior Hi-Y 3, 4; Debate Team 4; Radio Station 2, 3. . . . TONDA MARIE SHAW, Co-Op 4. . . . RICHARD CAROL SHEARIN, JR., Baschall 2, 3, 4; Basketball 2, 3, 4; Football 3; Homeroom Officer 2, 3, 4; Honor Roll 2, 3, 4; Monogram Club 4; Junior Exchange 2, 3, 4; Cross-Country 4. . . . WILLIAM RONALD SHELTON, Baseball 2, 3, 4; Basketball Manager 3, 4; Choir 3; Football Manager 4; Glee Club 2; Honor Roll 2. . . . CHARLES WILLIS SHERRILL, Choir 3, 4; Football 2; Glee Club 2; Junior Marshall 3; Pep Board 4; Junior Civitan 3, 4; Queen's Men 4.

*Sanford  
Sauer  
Scales  
Scarborough  
Schloss*

## Row II

MILDRED DIANE SANFORD, Girl's Athletics 2, 3, 4; GAA 2, 3, 4. . . . LARRY MICHAEL SAUER, Football 2, 3, 4; Monogram Club 4; Track 4. . . . JOHN SCALES. . . . MARY DIANE SCARBOROUGH, Guidance Office Assistant 4; FTA 4. . . . NATHAN LEWIS SCHLOSS, Band 2, 3, 4; Gold Star 4; Silver Star 3; Honor Roll 2, 3, 4; History Honor Society 3, 4; Little Orchestra Guild 3, 4.

## Row VI

JOHN EDDIE SIMMONS, Bus Driver 3, 4. . . . PATRICIA LEE SIMMONS, May Day Pageant 2. . . . DONNA GAIL SLATE, Band 2, 3; Homeroom Officer 2, 3; Honor Roll 2, 3; Orchestra 2, 3; Science Club 3. . . . WILLIAM FRANK SLAWTER. . . . CONSTANCE NICHOLS SLEEPER, Guidance Assistant 2; FTA 2, 3; Glee Club 2, 3; Homeroom Officer 2, 3; Honor Roll 3, 4; May Day Pageant 2; Sophomore Class Secretary 2.

*Schmidt  
Schumaker  
Scott  
Seawell  
Seigler*

## Row III

JANET KAY SCHMIDT, Transferred from Richardson High School, Richardson, Texas, 4. . . . THOMAS JAMES SCHUMAKER. . . . SUSAN ANN SCOTT, Choir 4; Civinettes 3, 4; Glee Club 2, 3; Gold Star 4; Silver Star 3; Honor Roll 2, 3, 4; Homeroom Officer 4; JCL 2, 3, 4; Library Staff 2; Treasurer 3; Secretary 4; Torchlight 4. . . . CHRISTOPHER LAWRENCE SEAWELL, Homeroom Officer 2; Honor Roll 2, 3; JCL 2; Junior Exchange 3, 4; Traffic Squad 4. . . . LAWRENCE MELVIN SEIGLER, Band 2, 3, 4.

ENGRAVING EDITOR John Peeler mounts senior portraits for the printer.



*Shaffer  
Shanks  
R. Shannon  
W. Shannon  
Sharp*

## Row IV

JANICE DAWN SHAFER, Girl's Athletics 3; Choir 3, 4; FTA 3, 4; Glee Club 2; History Honor Society 3, 4; Homeroom Officer 2; Honor Roll 2, 3, 4; Junior Marshal 3; May Day Pageant 2. . . . BEVERLY LUCILLE SHANKS, DE 4; Transferred from Bessemer High School 2. . . . RUTH ANN SHANNON, Homeroom Officer 2, 3, 4; Honor Roll 2; Senioresses 4. . . . WILLIAM GARY SHANNON, Band 2, 3, 4; History Honor Society 4; Homeroom Officer 3, 4; Honor Roll 2, 3, 4; Orchestra 3. . . . MARGARET ANN SHARP, Co-Op 4.

*Sharpe  
Shaw  
Shearin  
Shelton  
Sherrill*

*J. Simmons  
P. Simmons  
Slate  
Slawter  
Sleeper*

# Profitable ribbon sales reveal senior salesmanship

## Row I

CAROL DENISE SMITH, Homeroom Officer 2, 3; May Day Pageant 2. . . . CHERYL ANNE SMITH, Girl's Athletics 2, 3, 4; GAA 2, 3, 4; Honor Roll 3, 4. . . . SAMUEL RICHARD SMITH, Band 2, 3. . . . DENNIS RUFFIN SNEAD, JR., Band 2, 3, 4; Honor Roll 4. . . . MARTHA LYNN SNEAD, DE 3, 4; Honor Roll 4.

## Row II

BRENDA LYNN SNYDER, FTA 3; Homeroom Officer 2, 3; May Day Pageant 2. . . . KITTY CAROL SNYDER, *Highb Life* 4; Homeroom Officer 2; Honor Roll 3; JCL 2, 3. . . . JOHNNY JOSEPH SOUSA, Library Staff 2; Monogram Club 2, 3, 4; Track 2, 3. . . . LEE ANTOINETTE SOUZA, FTA 4; GAA 4; Honor Roll 3; Sub-Junior Woman's Club 3, Vice President 4; Transferred from Butler High School, Augusta, Ga., 3. . . . VIRGINIA ANN SPARKMAN, Band 2, 3, Secretary 4; Homeroom Officer 2.

## Row III

RICHARD ALBERT SPENCER, Choir 4; Glee Club 3; Homeroom Officer 3; Junior Marshal 3; Christmas Pageant 4. . . . JAMES ARNOLD SPILLERS, Band 2; Baseball 2; Football 2, 3; Homeroom Officer 2; Honor Roll 4; ICT 4. . . . BILLIE DIANNE STALEY, FTA 2, 3, 4; Glee Club 3; Honor Roll 2, 3, 4; Junior Jaycettes 4. . . .

COUNSELORS provide invaluable guidance to confused seniors.



BARBARA ANN STANLEY, Co-Op 4; Honor Roll 3, 4; Silver Star 4; Transferred from Guilford High School 3. . . . EMILY ELIZABETH STARLING, Homecoming Court 4; Homeroom Officer 2; Honor Roll 2, 3, 4; Spanish Honor Society 4.

## Row IV

FRED ERIC STARTZ, Band 2; Homeroom Officer 2, 3; May Day Pageant 3; Transferred from Darlington Prep School 2. . . . EMILY LOUISE STEIFLE, Band 2, 3, Secretary 4; Euterpe-Symphonia 3, Vice President 4; FTA 3, Secretary 4; Gold Star 4; Silver Star 3; Honor Roll 2, 3, 4; Little Orchestra Guild Secretary 3; Junior Marshal 3; May Day Pageant 2, 3; Orchestra 3, 4; Student Council 2, 3; Torchlight 4; Senior Class Treasurer 4. . . . LOIS JEAN STEVENSON, FTA 4; History Honor Society 3, 4; JCL 3. . . . MILLIE ANDREA STEWART, FTA 4; *Highb Life* 4; Pep Board 4. . . . NANCY ARLENE STEWART, Choir 4; Glee Club 2, 3; History Honor Society 4; Honor Roll 3; Medical Club 4; Spanish Honor Society 4.

## Row V

JAMES LELAND STILL, Band 2; Euterpe-Symphonia 3, 4; Honor Roll 4; Monogram Club 3, 4; Orchestra 2, 3, 4; Spanish Honor Society 4; Swimming 2; Track 2, 3, 4; Wrestling 3, 4; Cross-Country 3, 4; Governor's School 3. . . . DRAYTON PICKNEY STOTT, Choir 3, 4; Glee Club 2; May Day Pageant 3; Junior Jaycees 2, 3, 4; Christmas Pageant 4. . . . AUBREY EDWIN STRANGE, Inter-club Council President 4; Citizenship Award 2, 4; *Highb Life* 2, Sports Editor 3; History Honor Society 3, 4; Homeroom Officer 2, 3, 4; Honor Roll 2, 3; JCL 2; Library Staff 3; Junior Marshal 3; May Day Pageant 2, 3; Junior Civitans 2, Treasurer 3, President 4; Student Council 2; Superlative 4; Torchlight 4; Traffic Squad 4; *Whirligig* Sports Editor 4. . . . WILLIAM COLEN STRICKLAND, Football 2, 3, 4; Wrestling 3, 4. . . . MEREDITH WALKER STRUNKS, Glee Club 2; Honor Roll 3.

## Row VI

JUNE CAROLYN SUTTON, Girl's Athletics 3; Glee Club 2; ICT 4. . . . RUSTY LAWRENCE SWAIM, Honor Roll 2, 3; JCL 2, 3; Medical Club 3, 4; Junior Exchange 3, 4; Track 2, 3. . . . ROBBIE ALLEN TATUM, Honor Roll 2, 3, 4; JCL 2, 3, 4; Orchestra 2, 3, 4; Silver Star 4. . . . WILLIAM JOSEPH TAYLOR, Gold Star 4; Silver Star 3; Honor Roll 2, 3, 4; Science Club 4; Spanish Honor Society 3, 4. . . . JUDITH MARIE TEAGUE, FTA 4; Junior Exchangettes 4; Transferred from Broughton High School, Raleigh, N. C., 4.

*Carol Smith*  
*Cheryl Smith*  
*S. Smith*  
*D. Snead*  
*M. Snead*

*B. Snyder*  
*K. Snyder*  
*Sousa*  
*Souza*  
*Sparkman*

*Spencer*  
*Spillers*  
*Staley*  
*Stanley*  
*Starling*

*Startz*  
*Steifle*  
*Stevenson*  
*M. Stewart*  
*N. Stewart*

*Still*  
*Stott*  
*Strange*  
*Strickland*  
*Strunks*

*Sutton*  
*Swaim*  
*Tatum*  
*Taylor*  
*Teague*







# SENIORS

*Thucker*  
*L. Thompson*  
*N. Thompson*  
*Thrower*  
*Tietz*

## Row I

JAMES WESLEY THACKER, Band 2, 3, 4. . . .  
 LINDA JO THOMPSON, Honor Roll 2, 3, 4;  
 Silver Star 4; GAA 2; JCL 2; May Day Pageant 3;  
 Junior Jaycettes 3, 4. . . . NANCY JEAN THOMP-  
 SON, Dean's Office Assistant 2, 3; Co-Op 4; Honor  
 Roll 2. . . . MARY CHRISTINE THROWER,  
 Dean's Office Assistant 2, 3; DE 4; Orchestra 2, 3;  
 Charioteers 3. . . . VIRGINIA ANN TIETZ, Gold  
 Star 4; Silver Star 3; Honor Roll 2, 3, 4; History  
 Honor Society 3, 4; Homeroom Officer 3, 4; Sub-  
 Junior Woman's Club 3, 4.

*Tidwell*  
*Tomlinson*  
*Tonkin*  
*Travers*  
*Trexler*

## Row II

CONNIE TIDWELL. . . . ANNE B. TOMLIN-  
 SON, Honor Roll 4; Transferred from Ragsdale  
 High School 4. . . . GEORGE EDWARD TON-  
 KIN, History Honor Society 3, 4; Honor Roll 2, 3,  
 4; JCL 2, 3, 4; Medical Club 2, Treasurer 4; Science  
 Club 3, 4. . . . LOIS DIANNE TRAVERS. . . .  
 RUTH ELLEN TREXLER, Homeroom Officer 2, 4;  
 Honor Roll 2, 3, 4; JCL 2, 3, 4; Orchestra 2, 3, 4.

*Troxler*  
*Trojanowski*  
*Tucker*  
*Tyft*  
*Vanstory*

## Row III

JEANNE CHERYL TROXLER, Dean's Office As-  
 sistant 3, 4; Glee Club 2, 3. . . . HERMAN JOHN  
 TROJANOWSKI. . . . WILLIAM MONROE  
 TUCKER, Basketball Trainer 2, 3, 4; Choir 3, 4;  
 Football 2, 3, 4; Glee Club 2; History Honor Society  
 3, 4; Honor Roll 3, 4; Monogram Club 2, 3, 4;  
 Senior Hi-Y 2, 3, President 4; Track Trainer 2, 3,  
 4; Traffic Squad 4. . . . NADINE GAIL TYFT,  
*High Life* 2, 3, 4; Honor Roll 3, 4. . . . FRANK  
 CARLYLE VANSTORY, Homeroom Officer 2;  
 Bus Driver 2, 3, 4.

*Vaughan*  
*Vaughn*  
*Wagoner*  
*Walke*  
*Walker*

*Wall*  
*Wallace*  
*Walters*  
*Warner*  
*Watkins*

## Row IV

SARAH DEE VAUGHAN, Office Assistant 2;  
 Citizenship Award 2, 3; FTA 3, 4; Gold Star 4;  
 Silver Star 3; Honor Roll 2, 3, 4; JCL 2, 3, Treas-  
 urer 4; Medical Club 4; Sub-Junior Woman's Club  
 3, 4; Torchlight 4. . . . JANICE LYNNE  
 VAUGHN, Office Assistant 2, 3, 4; Girl's Athletics  
 4; Choir 4; FTA 3, 4; GAA 4; Glee Club 2, 3;  
 Homecoming Court 4; Homeroom Officer 2, 3;  
 Honor Roll 2, 3; Junior Marshal 3; Junior Ex-  
 changettes 4; Superlative 4. . . . JANET WADE  
 WAGONER, Honor Roll 3; Seniorettes 3, 4; Typ-  
 ing Award 3. . . . EDWIN CRANE WALKE,

*Way*  
*Weathers*  
*Weaver*  
*Weinstein*  
*Whitaker*



ONLY her dressmaker knows for sure.

Football 2, 3, 4; Monogram Club 4; Junior Civitan  
 3, 4; Wrestling 2, 4. . . . JAMES CARL WALKER,  
 Football 2, 3, 4; Homeroom Officer 4; Junior Mar-  
 shal 3; Monogram Club 3, 4; Superlative 4; Track  
 2, 3, 4; Wrestling 2, 3, 4.

## Row V

ARTHUR FRANKLIN WALL, Homeroom Officer  
 2, 3; Key Club 2, 3, 4; Track 3, 4. . . . JAMES LEE  
 WALLACE. . . . GAIL HATFIELD WALTERS,  
 Choir 3, 4; Glee Club 2; Homeroom Officer 3;  
 Honor Roll 2; Library Staff 2; Playmasters 2, 3;  
 Youth Council 3. . . . JEFFREY MYRON  
 WARNER, Honor Roll 3. . . . JUDITH JILL  
 WATKINS, Choir 4; Civinettes 4; Euterpe-Sym-  
 phonia 3, 4; Glee Club 2, 3; Homeroom Officer 2,  
 3, 4; Honor Roll 2, 3, 4; JCL 2.

## Row VI

BARBARA LOUISE WAY, Civinettes 3, 4; Home-  
 room Officer 2, 3, 4. . . . CAROLYN ELIZABETH  
 WEATHERS, Co-Op 4; Honor Roll 4. . . . NANCY  
 LEA WEAVER, ICT 4. . . . NANCY ANN WEIN-  
 STEIN, Band 2, 3, 4; FTA 4; Honor Roll 2, 3;  
 JCL 2; Junior Marshal 3; May Day Pageant 3;  
 Junior Jaycettes 3, 4; Silver Star 3; Spanish Honor  
 Society 4. . . . ROBERT SAUNDERS WHITAKER,  
 Choir 3, 4; Glee Club 2; History Honor Society 4;  
 Honor Roll 2, 3; Pep Board 4; Senior Hi-Y 3,  
 Secretary 4; Tennis 2, 3.

# Graduation climaxes a successful high school career

## Row I

CHARLES WILLIAM WHITLEY, DE 4; Bus Driver 3. . . . SUSAN KYLE WHITELEY, Dean's Office Assistant 3; Band 2, 3, 4; FTA 3, 4; Homeroom Officer 2, 3, 4; Honor Roll 3, 4; JCL 2; Little Orchestra Guild 3, 4; O. Henry Juniors 3, 4; Silver Star 4. . . . MARY ELLEN WILEY, Co-Op 4. . . . HERBIE SMITH WILLIAMS, Honor Roll 2, 3. . . . JOAN WILLIAMS, Honor Roll 4; Christmas Pageant 4; Torchlight 4; Transferred from East Ridge High School, Chattanooga, Tennessee, 4.

## Row II

KATHLEEN REE WILLIAMS, Homeroom Officer 2, 4; Honor Roll 2, 3, 4; JCL 2, 3; Library Staff 2; Medical Club 4; O. Henry Juniors 3, 4; *Whirligig*

3, Senior Editor 4; Junior Class Play 3. . . . ROBERT CREIGHTON WILLIAMS, Band 2. . . . OSCAR OGBURN WILLIAMSON, Bus Driver 2, 3; Bookroom 4. . . . CHARLES LOUIS WOODWARD, Transferred from Levittown High School 4. . . . ELIZABETH MILTON WRENN.

*Whitley*  
*Whiteley*  
*Wiley*  
*H. Williams*  
*J. Williams*

## Row III

ROBERT EVERETT WYRICK. . . . BRENDA MARIE YOUNTS, Co-Op 3, President 4; FTA 2, 3, 4; Homeroom Officer 2; Honor Roll 2, 4; Library Staff 2, 3, Vice President 4; Sub-Junior Woman's Club 3, 4. . . . SHEILA ZEEK. . . . HARRIET ZERVOS, FTA 3, 4; GAA 2; Medical Club 4.

*K. Williams*  
*R. Williams*  
*Williamson*  
*Woodward*  
*Wrenn*

*Wyrick*  
*Younts*  
*Zeek*  
*Zervos*

THE ANTICIPATED night finally arrives.





*In Memoriam*

KENNETH DEAN HARRIS

JULY 10, 1946 — AUGUST 4, 1963

## *Exuberance of the crowd...*

After dodging the multitude of cars driven by GHS' careful students, George Grimstone feels that he has accomplished a momentous feat when he squeezes through the stadium gates. At his first football game, George is caught up in the enthusiasm of the crowd. A reproving bonk on the head from a conscientious student makes him realize that the national anthem is being played, and George pauses to sing the remaining bars.

The game proceeds with the noise and excitement of beating drums, cheering voices, and players on the field fighting for victory. George quickly recognizes that this football game is like "knock-a-rock" back at the caves, except that here fewer people are knocked out by the rock.

"I'm a Whirlie too!" George yells in a frenzy of school spirit. "Grimsley is my school, and my team has just scored a downtouch — I mean a touchdown!"

The chaotic uproar of the spectators engulfs George's voice, cheering the Whirlies on to another triumph.



# Athletics

G



1963 VARSITY CHEERLEADERS are Ellstrom, Owen, Gunter, Richardson, A. Bradshaw, Head Cheerleader Pearce,

GHS Whirlbird, Barrier, E. Bradshaw, substitute Courtney, Pritchard, Tingley. *Absent:* Rountree.

## Dynamic cheerleaders evoke ardent team support



JV CHEERLEADERS (*above*) — Head Cheerleader Courtney (*center*). *Standing:* Lambert, Lebrun, Carroll, Israel, Zane. *Absent:* Pearce. (*Right*): Cheerleader Rountree and advisor Mrs. Lambert examine a cheerleader outfit.

Remember . . . crisp football weather, intense expectancy, infectious music, cheerleaders demanding a "G" with dynamic urgency. Remember . . . basketball frenzy, fans jamming the stands, yelling in unison as compelling cheerleaders molded voices into one ardent "All hail to thee, our Alma Mater . . ."





# Monogram Club members encourage school spirit

The Lettermen of GHS proudly displayed their Monogram Club membership by wearing sweaters decorated with the traditional "G" emblem. Good sportsmanship, as well as athletic ability, was an admission requirement for each member.

The varsity sportsmen of the Monogram Club supported GHS athletic events with a variety of services. The selling of mum corsages prior to Homecoming became a newly-established tradition at GHS. Other projects included operating the down-markers at football games, selling tickets and programs during football seasons, and carrying water to thirsty players. Encouraging student attendance at sports events, the members worked to promote school spirit and to arouse greater student support of the athletic program.

MONOGRAM CLUB. *Front row:* Pugh, Barnes, Quinn, Finch, Gulledge, Crump, Patterson, Shearin, Smith, Banks, J. Byrd, Benton. *Second row:* Walke, Sauer, M. Gibson, Palmer, Mullins, Arrington, Leonard, Brady, B. Byrd, Bell, Maynor, Tucker. *Third row:* Still, Rierson, Albright, McNairy,



MONOGRAM CLUB OFFICERS — President Payne, Albright, Dunn, Quinn, Mullins, Cheek.

Duncan, Payne, David James, Rives, Linker, Darrell James, Cobb, Dunn. *Fourth row:* Dalton, McLean, Burnett, C. Gibson, Hannihal, Souza, Inman, Cheek, Blackman, Burgess, Martin, McCall. Advisor for the Monogram Club is Swimming Coach Bob Sawyer.





1963 GRID TEAM. *Front row:* Sauer, McMakin, Trollinger, Bob Strickland, Dunn, Bill Strickland, Jones, Marshall. *Second row:* Garner, Bullard, Montgomery, Locklar, Maynor, Leonard, Rives, Byrd, Arrington, Gullledge. *Third row:* Ariail, Rich-

bourg, Dean, Pugh, Duncan, B. James, Walke, Crump, Hartig, Mitchell. *Fourth row:* Frye, Pressley, D. James, Walker, Dempsey, McLean, Dalton, Burgess. Duncan, B. Jones, and Walke were the Whirlie tri-captains.

## Injuries and inexperience mar Whirlie grid record

DUNCAN GRABS Dempsey pass for TD.



Talent was plentiful on the 1963 Whirlie grid team, but injuries and inexperience proved costly to the Big Blue as they compiled a 4-6 season record and fell to a sixth place finish in the Central 4-A Conference.

Whirlie hopefuls Arlie Gribble and Wayne Edge were both lost for the season before the locals had completed their second game, and starters Keith Gullledge and Don Hartig suffered continuous aggravations of early leg injuries. Many other lettermen were forced to miss more than one contest.

Statistically, the Whirls outscored their opponents 140 to 124, but these figures were helped by 40-0 victories over Salisbury and Gray. Halfback Bobby Rives led the Big Blue's scoring with 48 points, 30 points more than his closest teammates could compile. The 160-



CATCHING Maynor was a problem confronted by all Whirlie foes in the 1963 season.



BLOCKING is the key to sustained drive.

pound junior rushed for 523 yards, averaging 4.1 yards per carry to lead Grimsley in rushing also.

The powerful Whirlie line proved to be a key factor in the Grimsley effort. Ends Lynn Duncan and Ed McLean, tackle Hartig, and guard Ed Walke were chosen on the All-Central 4-A team, while Tommy Pugh, Wayne Burgess, and Charles Pressley rounded out the forward wall, which averaged over 200 pounds per man.

### 1963 VARSITY SCORES

GHS 0	Raleigh	13
GHS 7	Durham	6
GHS 0	Fayetteville	13
GHS 6	Page	7
GHS 27	Burlington	20
GHS 40	Gray	0
GHS 13	Lexington	21
GHS 40	Salisbury	0
GHS 0	High Point	14
GHS 7	Reynolds	30



MASS tackling by Fayetteville Bulldogs is successful in stopping Whirlie halfback.



EVERY GOOD gridder must take his share of tumbles.

The backfield proved to be the Nemesis for many Whirls, as Rives was the only constant starter throughout the entire season. Toward the second half of the campaign, however, the backfield became stationary, being completed by Larry Dempsey, Rives, Gulledge, and Lennie Maynor. Frankie Leonard saw much action, moreover, alternating with Maynor at the other halfback post.

Under the guidance of rookie coach Steve Yates, the Jayvee football team compiled a 6-1-1 record, losing only to the Smith varsity. Led by backs Jack Whitley, Steve Hazel, and Tommy Holyfield, the Whirlie yearlings won the Central 4-A jayvee division in convincing style. Other standouts included Kirk Crumpler, Charlie Apple, Bryan Cofer, and Bill Gordon. Coach John Gordy assisted Mr. Yates in directing the jayvees.

## Former UNC end guides jayvees to 6-1-1 record

1963 JAYVEES. *Front row:* Elliott, Pait, Dees, Bain, Groome, Shoemaker, Dorner, Mills, Toompas, Forrest. *Second row:* Taylor, Haynes, Miles, Norman, Stanley, Holyfield, Hale, Gagliardi, Allen, Heast, Nave. *Third row:* Gordon, Clegg,

MacKenzie, Osbourne, McNeil, Whitley, Roos, Crumpler, Ketcham. *Fourth row:* Coach Gordy, Clay, Petty, Allen, Meyer, Hazel, Dilger, Crabtree, Apple, Coach Yates. Coach Yates formerly played end for Carolina.



# Whirls down W-S Reynolds for State 4-A crown

By accurate shooting, strong rebounding, and smart play-making, the 1963-64 Whirlie basketball team won the State 4-A championship defeating all tournament foes by comfortable margins. The valuable win over Reynolds was the fifteenth consecutive victory for the phenomenal Whirlies, who claimed a 19-4 season mark.

Guard Alex Cheek and forward Ed Fellers paced the Whirls, both hitting in double figures, while center Larry Dempsey was also a prime scorer. Whit Payne and Ben McMakin rounded out the line-up that brought Grimsley its first state crown since 1959. The champs also had a strong bench, giving them the necessary depth for the top spot.



TEAMWORK helps Whirlies outmaneuver Lynchburg opponents.

BASKETBALL TEAM. *Kneeling:* Banks, Byrd, Duncan, McMakin, Wilson. *Standing:* Carrier, Scott, Burgess, Demp-

sey, Payne, Fellers, Cheek, Van Hecke, Miller, Albright. The Whirls were guided by coaches Jamieson and McCall.





SUCCESSFUL BLOCKING and rebounding lead to Whirlie triumph over Salisbury.

DEMPESEY demonstrates rebounding power during non-conference game.



The jayvee and jayvee "B" teams also had extremely successful seasons, the former being 17-3 and the latter, 16-4. Skipper Garner led the jayvees, along with John McNairy and Beaver Peer. On the jayvee "B" quint Tom Roos, Scott Reed, and Jack Whitley starred.

#### 1963-64 BASKETBALL SCORES

GHS 54	.....	Raleigh	53
GHS 53	.....	Durham	56
GHS 47	.....	Lynchburg	37
GHS 63	.....	Raleigh	65
GHS 72	.....	Lexington	56
GHS 41	.....	Lynchburg	39
GHS 61	.....	W-S Reynolds	64
GHS 47	.....	High Point	49
GHS 49	.....	Salisbury	33
GHS 71	.....	W-S Gray	36
GHS 68	.....	Burlington	54
GHS 65	.....	Page	34
GHS 67	.....	Lexington	41
GHS 70	.....	W-S Reynolds	59
GHS 46	.....	High Point	40
GHS 72	.....	W-S Gray	49
GHS 74	.....	Salisbury	48
GHS 33	.....	Burlington	23
GHS 73	.....	Page	59

#### PLAYOFF

GHS 47	.....	High Point	44
--------	-------	------------	----

#### TOURNAMENT

GHS 67	.....	West Mecklenburg	47
GHS 61	.....	Fayetteville	49
GHS 58	.....	W-S Reynolds	46

ALEX CHEEK strains to regain ball from rival Lexington player.

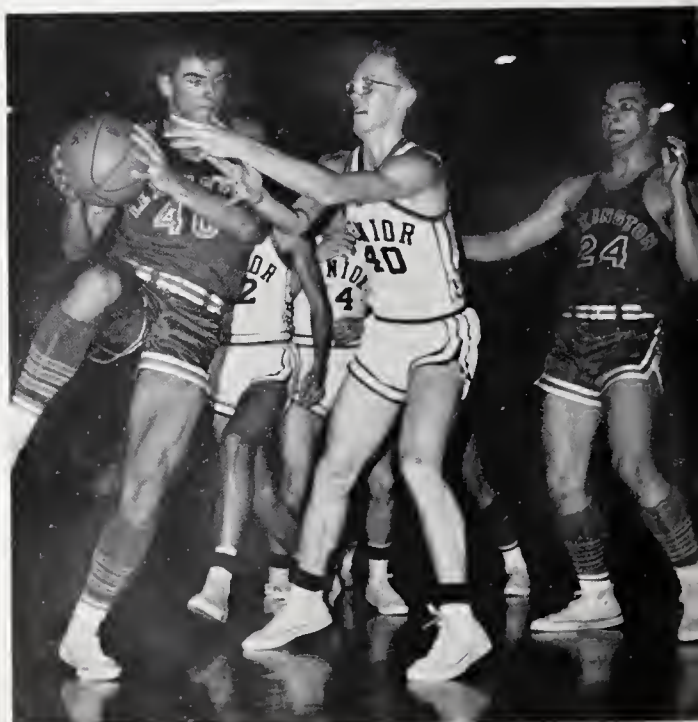

1963-64 JAYVEES. *Kneeling:* Snipes, Stanton, Weaver, Dunn, Underhill, Peer, Holyfield. *Standing:* Markham, Carlton, McNairy, Garner, Clark, Blackwood, Coach John Gordy. This was Mr. Gordy's first season as jayvee coach.

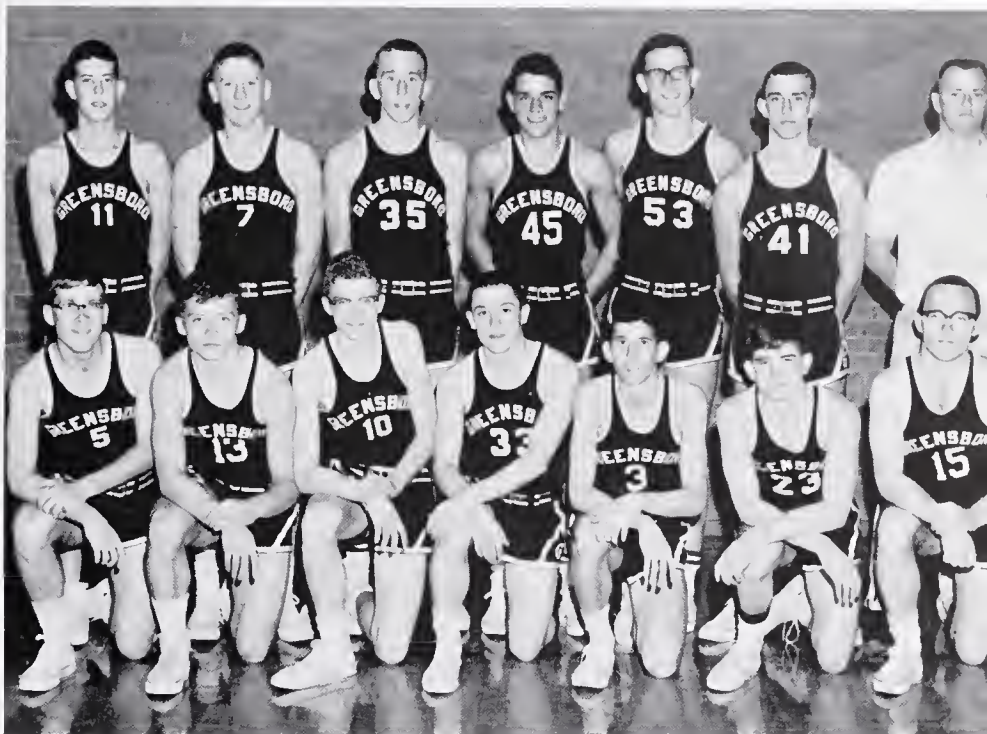

## Cheek, Fellers spark Grimsley to a 19-4 record

JAYVEE "B" TEAM. *Front row:* Osborne, Roos, Fahey, Grubb, Whitley, Furman. *Second row:* Thomas, Shoemaker, Reed, Cumbie, Clements, Brown, McLean. *Third row:*

Williams, Mathis, Leeper, Eads, Skalchunes, Smith, Coach Bruce Morton. The team played local junior high varsities and county junior varsities.





With a well-balanced attack, the Whirlie swimming team compiled a 10-3 season record and took the Central 4-A Conference crown by sweeping honors in the conference meet. Leading the tankmen was Senior Larry Hannibal, who broke the state record in the 100-yard backstroke with a time at 59.6 seconds. Hannibal is the only school boy in North Carolina who has swum this event in less than a minute.

Four other school records were broken by the members of what Coach Bob Sawyer calls one of his "stronger teams." Moreover, most of the swimmers will return for the 1964-65 season.

STAR swimmers leave gym on their way to out-of-town meet.

## Tankmen win meet for Central 4-A championship

1963-64 BOYS' SWIMMING TEAM. *Front row:* Quinn, Boyles, M. Gibson, Rierson, Burnett. *Second row:* Schwartz, Walters, Striegel, Smith, Craven, Mullins, C. Gibson, Acree,

Robinson. *Third row:* Hannibal, Martin, Holliday, Richbourg, Petty, Trebin, Lindley, Patterson. The swimming team was coached by Bob Sawyer in his third year at GHS.





# James Walker retains state heavyweight crown

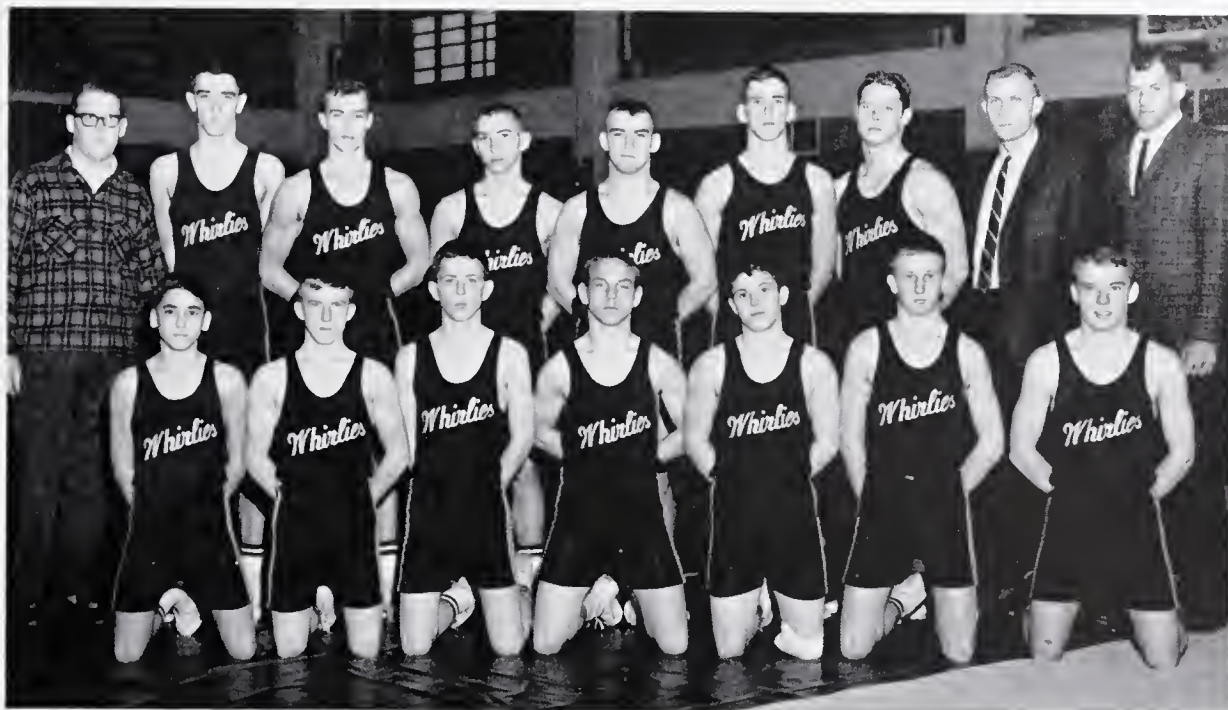

1963-64 WRESTLING TEAM. *Kneeling:* Watkins, Benbow, Justice, Kerns, Markham, Cobb, Martin. *Standing:* Manager

Eaton, McCall, Corry, Bob Strickland, Bill Strickland, Cofer, Dalton, Coach Yates, Coach Oxendine.

Four days after Cassius Clay proclaimed himself "King of the World" upon winning the world heavyweight boxing championship, Grimsley's James "Butch" Walker successfully defended his state heavyweight wrestling crown by pinning his South Mecklenburg opponent. For Walker, this victory ended a brilliant high school wrestling career in which he lost only one match in two years.

The Whirlie grapplers, under Coach Ray Oxendine, compiled a 6-8 season record. The loss of Steve Martin and Robbie Greene hindered the team cause as both boys were top prospects for the state crown in their weight division. Other standouts for Grimsley included Chris Cory, Perry Benbow, Roger Dalton, Bill Strickland, and Mike Justice.

STEVE MARTIN, shown overpowering Reynolds opponent, was a standout on the Whirlie mat team.





CHAMPIONSHIP foursome practice putting.

Led by a talented group of yearlings, the Grimsley linksmen stroked their way to conference and state honors during the 1963 season. Sophomores Joe Inman, Charles Snipes, and Buzz Sawyer and junior Howard Permar compiled a 608 total at the state tournament in Chapel Hill, seven strokes better than Fayetteville, Henderson, Myers Park, and Reynolds, who all tied for second place. Inman placed fifth in individual honors. The Whirlies had previously edged Reynolds for the Central 4-A title at Starmount Forest, the locals' home course. Fred Williams being the only graduating senior on the 1963 squad, the Whirlies were loaded with hopefuls in 1964. Among other top linksmen who returned for the 1964 campaign were David Williams, John Long, John Thompson, and Mike Schleuter.

## Youthful Grimsley golf team captures state crown

1963 GOLF TEAM, state champs: Schleuter, Inman, F. Williams, Snipes, Sawyer, Dempsey, Permar, Thompson, D.

Williams, Long. The linksmen were coached by Mr. Bob Jamieson, athletic director.



# Crothers leads Grimsley netmen to 5-5-1 record

The 1963 tennis team got off to a roaring start with three consecutive wins, but after closely bowing to Page 4-5, the Whirlies suffered a six-game streak in which they lost five and tied one. The netmen took the last two contests to gain an even 5-5-1 record for the season. Leading the effort for the netmen was senior Frank Crothers, who received strong support from Ed McLean, Ret Turner, Chuck Hughes, and Dick Meyer, who started in that order.

Coach Frank Bondanella's biggest problem in 1964 was lack of experienced players. Ed McLean, who was second man in 1963, was the only prominent starter returning. Rusty Maynor and Robert Whitaker, however, gained much experience by alternating in the sixth spot.



JUNIORS add depth to 1963 tennis team.

1963 NETMEN. *Front:*  
Hughes, Whitaker,  
Crothers, Turner. *Back:*  
Coach Bondanella,  
McLean, Meyer,  
Chostner, Maynor.

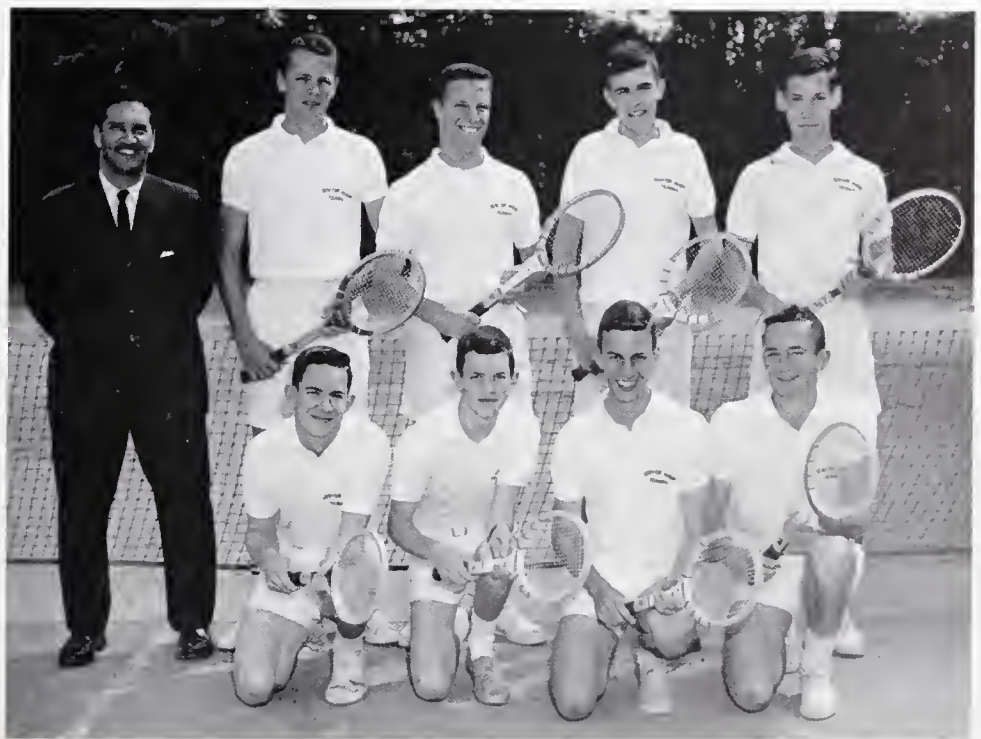



1963 BASEBALL TEAM. *Front row:* Cobb, Benton, Jones, Shearin, Hooks, Brady, Burr. *Second row:* Coach Gordy, Man-

ager Weatherly, Patton, Hurdle, Hartig, Cheek, Burgess, James, Hudson, Coach McCall.

## Whirlies fail to capture Central title for first time

Although the 1963 Grimsley baseball squad failed to capture the Central 4-A Conference championship for the first time in six years, the youthful Whirlie nine displayed the talent and vigor characteristic of all previous Whirlie diamond champs, and they never were out of the race until the last game.

Entering their last game with rival Page, the Whirlies trailed the Pirates by the slim margin of one game. A brilliant pitching performance by Whirlie Alex Cheek and Pirate ace Robert Hughes climaxed the late season game, in which Page took a 3-2 decision, copping the Central 4-A crown.

Coach Lewis McCall had no cause for disappointment, however, as he had only three

seniors on a squad that compiled a 10-4 record. He greeted seven returning starters for the 1964 campaign.

### 1963 BASEBALL SCORES

GHS	11	Burlington	1
GHS	5	Burlington	4
GHS	8	W-S Gray	6
GHS	3	W-S Gray	2
GHS	4	High Point	5
GHS	4	High Point	1
GHS	10	Lexington	1
GHS	6	Lexington	1
GHS	0	Page	4
GHS	2	Page	3
GHS	5	W-S Reynolds	4
GHS	0	W-S Reynolds	6
GHS	12	Salisbury	10
GHS	16	Salisbury	7

*"If I had my trusty club, I'd kill that bald bird!"*



SOUTHPAW Cheek leads Whirlie hurlers.

in six successive years

JAYVEE Coach Gordy gives batting tips to starters Wilson and Locklar.





1963 TRACK TEAM. *Front row:* Wall, Stogner, Smith, Robinson, Strickland, Finch, Troxler. *Second row:* Greene, Byrd, Harrison, Maynor, Marshall, Jones, Carlton, Toompas, Strickland, Teer, Farlow. *Third row:* Trainer Tucker, Pearce,

Wilkins, Crump, Martin, Early, Wade, Floyd, Markham, McCall, Albright, Manager Eaton. *Fourth row:* Andrews, Robinson, Dempsey, Gibson, Dalton, Powell, Murphy, Lashley, Walker, Bell, Manager Thornley.

## Trackmen are unbeaten in dual, triangular meets

The powerful 1963 Whirlie cindermen ran through all their dual and triangular meets undefeated and captured first place in the conference and sectional meets before they fell to a fifth place finish in their finale, the state meet in Raleigh.

Playing an important role in compiling this sensational record were undefeated miler Harry Boyte and high jump specialist Bob Powell. Other individual stand-outs include Irvin Pearce, Mickey Andrews, Paul Gibson, Paul Early, and Lennie Maynor. The last three returned for the 1964 campaign.

The cross country team finished twelfth in the 1963 state meet, with Whirlie Fred McCall capturing second individually.

DALTON HEAVES shot as Walke records throw.



# Cross country gains momentum on sports scene

1963 CROSS COUNTRY TEAM—*Front row:* Coach Sawyer, McCall, Madon, Still, Garvin, Brown. *Second row:* Campbell,

Magid, Wright, Allred, Finch, Hildebrandt, Mason. McCall was second in the State Meet.



COACH EXPLAINS strategy (*below*) during Whirlie time-out. *Right:* Since Whirlie wrestlers must stay within their weight class, weighing in before each match is essential.





1963-64 GIRLS' BASKETBALL TEAM—*Front row:* Tillman, Horney, Walker, Sanford, Owens, Gunter, Mrs. Lambert.

*Second row:* Transou, Henretta, Gaebe, Smith, Buckner, Gibson, Garber. Mrs. Lambert Coaches the girls' team.

## Whirliettes earn Play Day trophy with third win

Although the exceptional boys' football and basketball teams have always attracted record crowds, the girls' athletic teams, while compiling equally impressive records, have remained relatively unheralded. Last spring the girls captured the annual High Point Play Day for the third consecutive year, enabling them to keep the trophy. Including such events as volleyball, tennis, horseshoes, softball, and track, the Play Day was a true test of athletic prowess, and the Whirliettes won convincingly.

The girls were also victorious in a volleyball tournament held at Page last fall. Moreover the Grimsley athletes participate annually in a play day held at UNC-G, but the girls have not been as successful at the local college as they have at other meets.

1963-64 GIRLS' SWIMMING TEAM — A. Jamieson, Israel, Coach Bob Jamieson, Lashley, Murray.





## GAA awards scholarship to outstanding member

After an absence of three years, swimming returned to the girls' sports scene. Although the team was small in number, each girl was a standout on Coach Jamieson's summer team.

Led by Judy Balderacchi, the Girls' Athletic Association continued its service to Grimsley. Some GAA projects included an open house for prospective members, a volleyball tournament for the junior high schools, and the awarding of a scholarship to a member of the GAA. The latter project was initiated in 1963 and Mary Jane Egbert was the recipient.

The girls' association also gives two trophies each year — one to the outstanding basketball player and one to the best athlete. Gail Weston took both honors last year.



GAA OFFICERS — President Balderacchi, Gaebe, Smith, Sanford, Bryson. Advisor Mrs. Eleanor Lambert, Walker, Gunter.

GAA. *Front row:* Pyron, Souza, Mullen, Gunter, Jenkins, Flynn, Wingate, B. Gibson, Hobbs. *Second row:* Austin, Henretta, Hyslop, Sanford, Walker, Vaughn, Wilson, Imlay, Quick, Murray, Mitchell. *Third row:* Butler, Buckner, Von

Aspern, Transou, Tillman, Hartman, Royal, Gibbons, Gray, Balderacchi, Williams, Garrett. *Fourth row:* Barter, Potter, D. Gibson, Godfrey, Nussbaum, Smith, Bryson, Dunn, Gaebe, Andrews, Martin, Sprinkle.



## *Every second filled...*

Disheartened, George Grimstone emerges from the inevitable Friday afternoon chemistry test. His anxiety about his grades lessens, however, as he rushes to a brief service club meeting at 3:30. Because his every second is filled by time-consuming schoolwork, coupled with other energy-demanding activities, George's high school life parallels page thirty-two of a James Bond mystery.

After attending Junior Classical League, this bilingual man scurries to Student Council, and then with the speed of a track star he races off to Marching Band practice. As if this megaton burden weren't all too much for George's shallow cranium, he also cheerfully, yet somewhat numbly, volunteers to decorate for the Junior-Senior Prom and to help landscape the grove for the School Beautiful project.

When the members of the Board of Admissions at Stoneville University review the application of a certain Grimstone, George Alvin, they will undoubtedly record on their stony tablets that he was the Grimsleyest Grimstone of them all.

# Activities





GHS STUDENT COUNCIL members are, *front row*, Cumbie, P. Roos, Pfaff, Lake, Murray, Andrews, Advisor Mrs. Mary Alice Moody, Ellstrom. *Second row*: Rountree, Filipski, Taylor, Flintom, Turner, Winston, Reed, Mendenhall. *Third row*:

Grimes, Cooper, Barrier, Wharton, Frierson, Kellett, Phillips, Bell. *Fourth row*: Jones, Gullledge, T. Roos, Holsenbeck, Patterson, Jernigan, Wilkins, English, Byrd.

AT WEEKLY council meetings student representatives attempt to solve school problems.



## Student Council backs

The Student Council of 1963-64, holding its weekly meeting on each Tuesday afternoon, carried out a successful series of school projects, many of them frankly social, others based upon various needs. The Council sponsored two elections, one in the early fall for sophomores, and a more exciting and prolonged campaign in the spring for the rising junior and senior candidates for school offices.

In November the Council planned and financed a Homecoming celebration at a football game, climaxed by the crowning of a Homecoming queen. At Thanksgiving the Council collected donations from students, then purchased and distributed a bountiful Thanksgiving dinner to each member of the janitorial staff.

On January 25 and at the end of May, the Student Council sponsored formal dances. Many hours of strenuous effort, interrupted by jokes and errands, kept the Council members occupied for days before each dance, so that the gaiety and relaxation of these two happy occasions extended far beyond one evening for some students.

The Citizenship Pins, presented every six weeks to a deserving boy and girl in each class, were gifts from the Student Council. In addition to giving a welcoming party to all transfer students at GHS, the organization also conducted an assembly program designated as Honor Code Day. At this time Mr. Charles Phillips, one-time principal of Greensboro Senior High, spoke about the importance of integrity to each individual.



OFFICERS. *Front row:* Turner, Wharton. *Second row:* President Byrd, Roos, Barrier, Holsenbeck. *Standing:* Jernigan.

## school activities and sponsors social functions

STUDENT COUNCIL members and committee Chairman McIntosh prepare decorations for Midwinter's.



WITH STUDENT donations the council buys and packs food as Thanksgiving gift to janitorial staff.





OFFICERS of Youth Recreation Council are Chairman Barrier, Duncan and Norman.

After the exciting election of new members to ally with the old, the organization of an eager and enthusiastic Youth Recreation Council was completed. Under the leadership of chairman Ellen Barrier, YRC planned and executed many projects in cooperation with the city Youth Councils.

At their weekly meetings the group discussed and planned open houses, which they sponsored in conjunction with the City Parks and Recreation Service. For these after-game open houses, members decorated the Girls' Gym and made colorful, attractive posters to encourage stronger student participation in the Council's projects.

## YRC goes all out for total student participation

YOUTH RECREATION COUNCIL. *Front row:* Benston, Hamlin, Armistead, M. Smith, Mason, Boone. *Second row:* Poer, Jones, Cantrell, Parker, S. Smith. *Third row:* Barrier,

Walters, Hunter, Lambert, Turner. *Fourth row:* Hartman, Bourne, Pearce, East. *Fifth row:* Jamieson, Norman, Chambers, Duncan, Barrow.



YOUTH COUNCIL members decorate the girls' gym in preparation for an open house.



REFRESHMENTS appeal to weary open house dancers.



BEFORE PAYING the Combo, Council members tabulate open house ticket money.



A Whirlbird bulletin board concerning GHS athletic and social events added clever reminders to students in the main hall. Then in November the YRC constructed a colorful float which they entered in the Christmas parade.

Homecoming also illustrated the Youth Council's desire to further school spirit and socializing. At a gala open house on the evening before the High Point football game, the Homecoming Court were honored guests.

# New Pep Board works for greater school spirit



PEP BOARD members are. *front row*: Keessee, McClain, Main, McIntosh, Tutpin. *Second row*: Crawford, Stewart, Sadler, Russell, Jones, Camras, Ray. *Third row*: Whitaker,

Pinsker, Murray, Coleman, O'Hare, Christiansen, Ferguson, Breedon. *Fourth row*: Lewis, Hartman, Roos, Dance, Henderson, Sherrill, Powell.



This year a new organization, the Pep Board, was formed at GHS to promote school spirit among students. Led by Miss Dixie Poe Huske and utilizing publicity as its main tool, the Board's four committees placed posters in prominent spots around the school, issued announcements, performed lively skits in assemblies, sponsored Blue and White Day and pep rallies, and thus increased student attendance at school programs, games, and dances.

PEP BOARD OFFICERS. *Front row*: McIntosh, Henderson, Ferguson. *Second row*: Sherrill, Chairman Roos, Powell.



The Library Council, advised by Miss Mildred Herring, faced innumerable duties in the library of GHS. Handling the constant circulation of books in and out of our library included stamping, mending, and shelving. Assistants also filed periodicals, prepared attractive and informative bulletin boards, located research material for inquiring students, and kept track of the library's many audio-visual aids.

The council had various programs and discussions every other Wednesday before school. Their schedule also included several dinner meetings for the librarians and their assistants. The council members attended group discussions and listened to noted speakers at the state meeting in the spring, at which Sara Ann Lynch served as president.



COUNCIL OFFICERS. *Seated:* President Lynch, Scott. *Standing:* Younts, Brittenham, McKeown.

## Sara Ann Lynch is state Library Council president

LIBRARY COUNCIL. *Front row:* Mordechai, Bateman, Younts, Huffines, Phillips, Bowman, Kay, Bridges, Rouse, Scott. *Second row:* Miss Mildred Herring, Librarian, Shew, McKeown, Lynch, Levine, Treptow, Fenn, Bostick, May,

George, Holt. *Third row:* Magid, Beavers, Yaskiewicz, Hodgin, Rinker, McNairy, Garber, Price, McCain, Neuman, Green, Hardin, Post, Montgomery, Brittenham, Miss Amy Moore, Assistant Librarian.



# Volunteer Student Assistants are indispensable



DEAN'S OFFICE ASSISTANTS. *Front row:* Bates, Smith, Royal, Washam, Omohundro, Tyson, Henley. *Second row:* Harville, Lowe, Patterson, Dawes, Keessee, Rivenbark. *Third row:* Miss Wood, Dean; Amend, Macon, Cahoon, Pinsker, Dunford, Thornlow.



BOOK ROOM crew, Williamson, Welch, and Scruggs, keep text books organized.



Student office assistants served the school by greeting guests, running errands, and providing information for both students and visitors. The dean's office workers performed many of the same tasks, in addition to checking on absentees and locating teachers and students.

The guidance counselors were dependent upon their assistants to help them keep precise schedules of appointments, supply students with college catalogs and vocational materials, and guide visitors around the school.

Counting, classifying, and checking books as well as issuing them were the tasks of the bookroom assistants. Lighting and props for assembly programs were supplied by the stage crew. The school store workers answered the never-ending demand for school supplies.

MR. WHITELEY efficiently manages school store, with aid of assistants Dyer and Dilger.



**GUIDANCE ASSISTANTS.** *Front row:* Turpin, Breger, Crawford, Poer. *Second row:* Counselors — Mrs. Jennings, Miss Blackmon, Mrs. Moody. *Third row:* Sauer, Byrd, Dees, Scarborough. *Fourth row:* Rodman, Joyce, Huckabee. *Fifth row:* Tanger, Weikel. *Sixth row:* Bishop, McFarland, Cavan, Mr. Passes, Counselor.



**STAGE PRODUCTIONS** are made effective through the efforts of stage crew Cook, Russell, Acree.

**OFFICE ASSISTANTS.** *Front row:* Bennett, Harris, Hayble. *Second row:* Manley, Crutchfield, Vaughn, Pearce, Smith. *Third row:* Miss Moore, S. Lashley, Reed, Ludwig, Jackson. *Fourth row:* Mrs. Johnson, Cook, Bourne, Mrs. Coltrane, Cary, A. Lashley.



# Despite rain and sophs, the Squad controls traffic

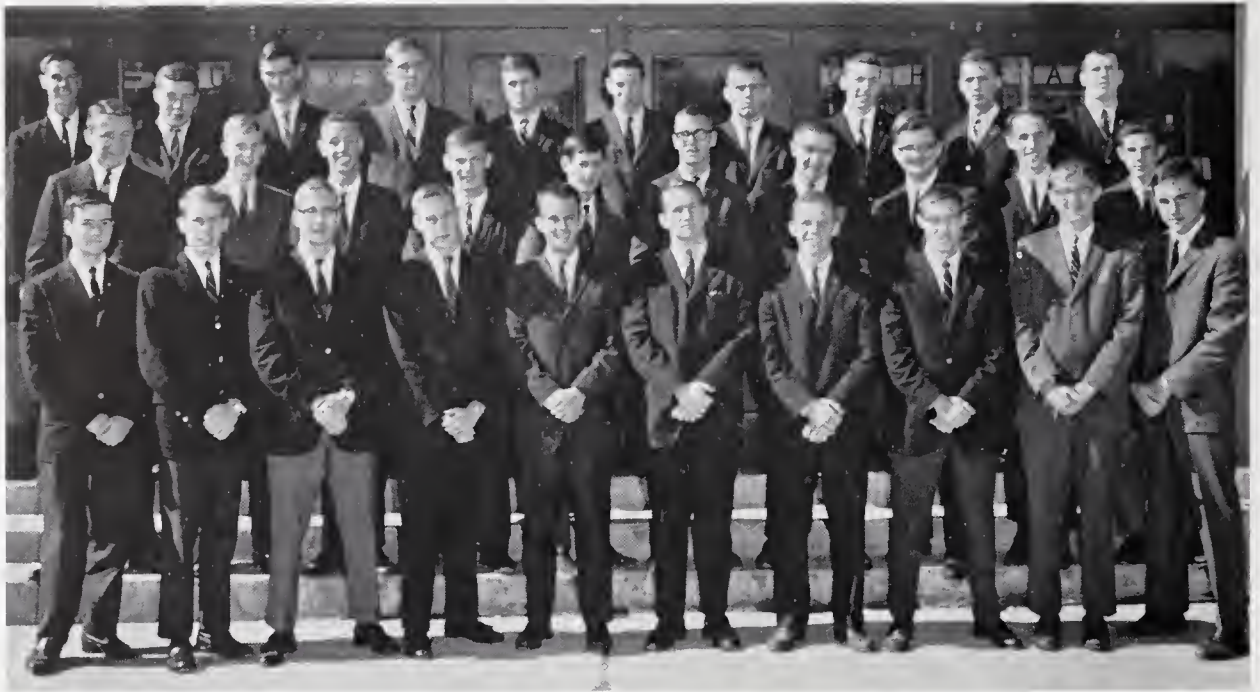

TRAFFIC SQUAD. *Front row:* Iler, Greene, Elig, Rouse, Strange, Bullard, Holcombe, Frierson, Crumley, Jernigan. *Second row:* McLean, Byrd, Blackwood, Gulledege, Brugh,

*Cross, Tucker, Millikin, Holsenbeck, McSween. Third row:* Jones, Fieg, Lineberry, Linker, Jester, Seawell, Palmer, Miller, Blackmon, Burgess.



Thirty senior boys constituted the “elite” who handled the traffic problems of GHS’s 1,800 students. Rainy days and naive sophomores tested the ingenuity and endurance of the group, but the members maintained order efficiently under the supervision of chief Jerry Jernigan and advisor Mr. Lody Glenn.

Throughout the school day squad members kept the mass of students moving smoothly to classes. Fire drills and assemblies also found the squad on the job and ready to offer assistance.

CHIEF JERNIGAN and Assistant Fieg inspect unique traffic sign at GHS crossroads.

Every afternoon a long line of lumbering orange vehicles rumbled off the GHS campus to enter the maze of Greensboro traffic. These were the GHS school buses, manned by a group of safety-conscious, responsible student drivers, under the direction of Mr. Lody Glenn.

These drivers safely covered over 5,000 miles a week, carrying students to and from school. Punctuality and patience became major factors in maintaining a smoothly running program of highway safety.

All their time was not spent in work, however, for once a month they gathered for an informal supper with Mr. Glenn.

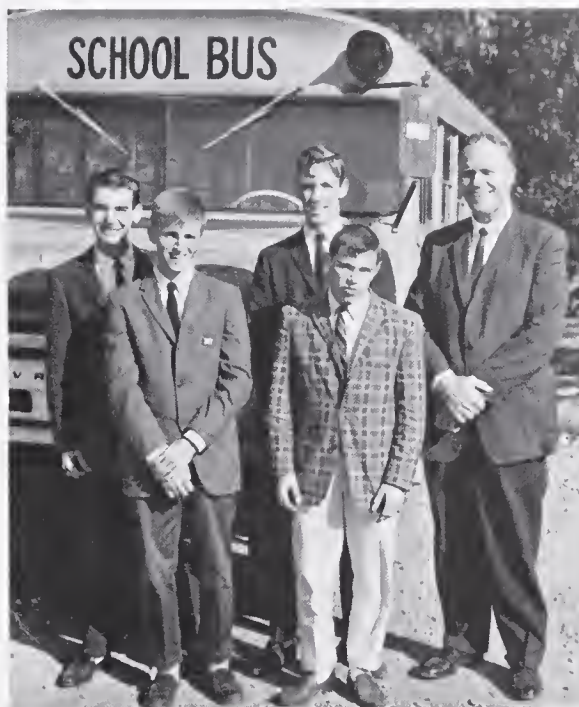

OFFICERS are, *front row*, Gray, Scarborough. *Second row*: Simmons, President Robbins, Advisor Mr. Lody Glenn.

## Responsible student drivers safely man GHS buses

GHS BUS DRIVERS. *Front row*: Scarborough, Groome, Sabat, Salmon, Nali, Brown, Hennings. *Second row*: Powell, Gray, Dominick, Ball, Anderson, Martin, Radcliffe, Jones,

Murphy, Clark. *Third row*: Advisor Mr. Lody Glenn, Acree, Robbins, Simmons, Henry, Biggs, Russell, Faulk, Campbell.





GHS SYMPHONIC BAND. *Front row:* Mims, Grimes, B. Carter, Boatner, L. Minton, Angel, V. Eldridge, Boyles, Adair, W'omble, M. Carter, Andrews. *Second row:* Schloss, Morgan, W. Lee, Lawrence, K. Anderson, Sabat, Neuman, Cress,

Edwards, Pickard, Kent, Pinson, Efland, Best, Steifle, Christiansen. *Third row:* Sparkman, Walker, Thacker, B. Parker, Drake, Iler, Johnson, Gullede, Greene, Ferrell, Howe, Gaebe, Stentz, Short, Seigler, Palmer, Byrd, Giles, Flintom, K. Minton, Mullen, Britton, Harris, M. Parker. *Fourth row:*

## As proof of excellence in training and ability,



BAND OFFICERS. *From top:* Andrews, Mendenhall, Steifle, Grimes, President Crumley.

Members of the GHS symphonic band represented the school last summer at a series of concerts given in Jamaica. The ninety-two-member band presented a fall concert in November and another program in January. Several of the pieces for these presentations were written especially for the band by Mr. Paul Yoder, ABA president, and by Mr. M. Thomas Cousins. A joint band and choir concert in the spring included many original numbers by Mr. John Chance, a nationally known composer.



Brantley, Hinshaw, K. Lee, Fenn, Israel, Whiteley, Daniel, Lewis, Perryman, English, Dalton, G. Anderson, Hutton, Peebles, Hurst, Jacobs, Earl, C. Cheshire, Farlow, Austin, Kamenetz. *Fifth row:* Courtney, Fullington, Matthews, Clegg, Crumley, Silvers, Acree, Nance, Weinstein, D. Eldridge,

Mendenhall, Wilkins, Collins, Bowden, Elig, Snead, Lamb, Sikes, C. L. Cheshire, Voight, Perry, Shannon, Cory, Hanna, Dennis, Ensminger, Redmond, Kater, Mr. Herbert Hazelman, Director.

## Symphonic and Concert bands place 58 on All-State

BRASS INSTRUCTOR and eminent composer, Mr. Thomas Cousins, works with bass musician.

The GHS Marching Band, directed by Mr. Edgar Rooker, paraded through the football season with rhythmic precision. Highlights of the marching season included participation in the Christmas Parade, a performance at the Reynolds game in Winston, and a presentation of Tchaikovsky's finale to the "1812 Overture," complete with booming field cannon. The members also succeeded in fascinating the Brooks' School children while practicing near their playground each afternoon.





CONCERT BAND. *Front row:* Janice Mitchell, Frick, Guill, Kearns, Beacham, Leinbach, Ball. *Second row:* Wright, Crawford, R. Dunn, Council, McIntire, Nuckolls, Edwards, L. Dunn, Smith, Hartsfield. *Third row:* Stentz, Byrd, Pearson, Matteson, Watson, Moffitt, Wilhelm, Schmidt, Newnam,

Charles, Robinson, Martin. *Fourth row:* Turner, Thomas, Petty, Skenes, Wayt, Humphrey, Bulla, Little, Godfrey, Farthing, Osmint, White. *Fifth row:* Allen, John Mitchell, Pait. *Sixth row:* Holliday, Garvin, Cory, Rogers, Hunter, Alley, Barrow, Strong, Fussell, Snavelly. *Absent:* Booth, Hodgin.

## GHS Concert Band strives for best musical tones

GHS MAJORETTES — Nuckolls, McIntire, Shore, Edwards, Head Majorette Kater, Keen, Beacham, Martin.





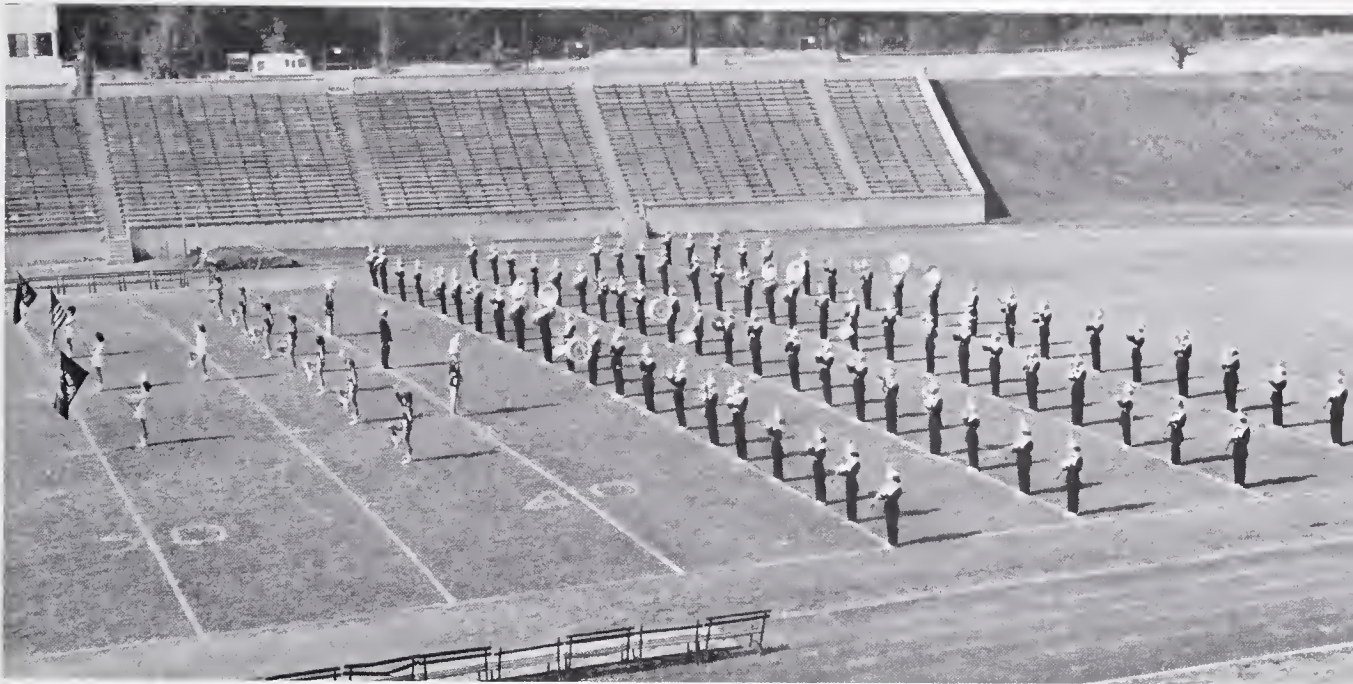

## Marching Band's precision enthralls football fans



BAND MEMBERS relax after half-time exhibition.

BAND MEMBERS enjoy a raft ride over the water during band trip to Jamaica last summer.



# With 25 schools participating, one-fifth of the



ORCHESTRA OFFICERS. *Seated:* Trexler. *Standing:* Abell, Assistant Director Miss Leonard, Tatum, Director J. Kimball Harriman.

Musicians and directors of the GHS Orchestra practiced seriously and effectively, for their busy schedule of concerts and the number chosen for All-State reflect their ability and depth of experience. With Dr. Stanley Chapel directing, they played at the fall convention of North Carolina Music Educators, held at UNC-G.

In the spring they performed at the Southern Division of Music Educators of America, and played two original selections for the Southern Composers' League.

The hardest working musicians in the Orchestra were those 27 who were rewarded by being chosen to play in the All-State Orchestra and Workshop at Chapel Hill in January. Of the 27, 4 won first chairs in the Orchestra and 4 in the Workshop orchestra.

ORCHESTRA, listed by instruments. *First Violins:* Sharp, Concertmaster; Sadler, N. Coble, M. Scott, Pyron, Kimball, Owens, G. Coble, Abell, Murray, Long, Tim Lawson, Horney, Smith, Stanley. *Second Violins:* Potter, Principal; Nelson,

Durham, Dixon, Austin, Hobbs, Seawell, Terry Lawson, Hagy, Murphy. *Violas:* Tatum, Principal; Petty, Butler, D. Kent, Walz, Jones, Edmondson. *Celli:* L. Scott, Principal; Trexler, Lilburn, Swaringen, Watson, Fishman, Newton,



# elite All-State Orchestra members are from GHS

MEMBERS of the orchestra are ready to perform at the 1963 Faculty Tea for Seniors.



Simpson, Spencer, Swart. *String Basses:* Adams, Principal; Leonard, Henley, Powell, Taylor, Reid, Beaver, Cantrell. *Flutes:* Carter, Steifle, H. Kent. *Oboes:* Adair, V. Eldridge, Mitchell. *Clarinets:* Minton, Grimes. *Bassoons:* D. Eldridge,

Pearson. *French Horns:* Byrd, Ferrell, Shore. *Trumpets:* Peebles, C. Cheshire. *Trombones:* Still, C. L. Cheshire, Voight. *Tuba:* Hunter. *Percussion:* Hinshaw, Dennis, Ensminger. Mr. Kimball Harriman is director of the Orchestra.



In addition to the class, sectional rehearsals helped develop the GHS singers into an experienced performing group.

Entertainment provided by the choir included diversified programs given at local civic organizations, such as the Kiwanis and Greensboro Civitan Clubs, the March meeting of Euterpe, and school assemblies and concerts. An outstanding feature of the choir, "The Queens Men" quartet, gave frequent command performances and made a version of the romantic ballad "Froggie-Went-a-Courtin'" well known in the halls of GHS.

Through the year the singers' efforts and enthusiasm were focused on a trip to the



OFFICERS: President Frierson, Coble, Rich, Lineberry.

## GHS choir prepares for summer World's Fair trip,

MISS MEREDITH works with alto section at a weekly practice.



World's Fair, planned for July, 1964. During the spring, the band and choir arduously practiced music written especially for them by Mr. John Chance and Mr. Thomas Cousins, as members envisioned themselves standing atop a New York skyscraper, or attending a popular Broadway musical.

The beginning girls' and boys' choruses found that fundamentals of choral singing — correct posture and breath control, accurate sight reading, expressive interpretations, and an optimistic attitude — were necessary for good vocal production. The advanced girls' glee club expanded their musical knowledge and experience by performing for two Torchlight ceremonies. Featuring several boys as soloists, the choruses also accompanied the Christmas Pageant.

"But back at the cave I was first alto!"



QUEEN'S MEN — Lineberry, Sherrill, Jernigan and Frierson — rehearse with "the Queen."

## sings for local civic clubs, Euterpe, assemblies

CHOIR. *Accompanist:* Rhoades. *Front row:* Norman, Jacobs, Vaughn, Rich, Moore, Scott, Nichols, Reed, L. Jones, Bullard, Overman, McIntosh, Walters, Stewart, Boren, Ray, Stout, Bunting. *Second row:* Newman, Mims, Johnson, Davant, Wharton, Martinez, Coleman, Roos, Phillips, Bishop, Kellett, Poe, Hackney, Coble, Turner, Watkins, Jessup, Shaffer, Zeek. *Third row:* O'Hare, Stubbins, Mullins, Stogner, Dillard,

Troxler, Sherrill, Arrington, Whitaker, Stott, James, Smith, Frierson, Derusha, Tucker, Duncan, Avery, Jernigan, Mann, Bourne. *Fourth row:* Byerly, McCartney, Best, Wyatt, Nard, Price, Wagoner, Martin, Stumpf, Cannon, Lowdermilk, Burnett, Lineberry, Richbourg, Bell, Quinn, Robinson, Powell, Chostner, D. Jones.





ADVANCED GIRLS GLEE CLUB. *Front row:* Dinkel, Barter, Cooper, Bowen, Jenkins, Perry, Omohundro, Hyatt, Turner, Dees, and Ross. *Second row:* M. D. Wilson, Myatt, M. J. Wilson, Johnson, Willard, Plyer, Ballard, Bullard, Apple, Ham, and Melvin. *Third row:* Smith, Thornlow,

Huckabee, Bowman, Ellwood, Millians, Highfill, P. Wilson, Root, Karesh, and Radloff. *Fourth row:* Rutledge, Coleman, Rogers, Futrell, Early, Russell, Chambers, Bryan, Daniels, Sain, Fields, and Cook. Miss Eula Tuttle and Miss Jeanne Meredith direct all GHS vocal groups.

BEGINNING GIRLS GLEE CLUB. *Front row:* Lake, Easterling, Hilliard, Ellstrom, Curtis, Williams, McCall, Frierson, Poole. *Second row:* B. Armstrong, Dorner, East, Edge, Speas,

Wolfe, D. Rouse, Adams, Martin, Lowe, Templeton. *Third row:* Zimmerman, Williams, Simpson, Parker, Haugen, Roach, Henderson, Catlett, C. Jones, Mitchell, Legare.





BOYS GLEE CLUB. *Front row:* Cumbie, Powers, Benbow, Thomas, Wicker, Foster, Young, Reed, R. Spence, Caudle, Cordle, and Carter. *Second row:* Lovern, Gantt, Green, Atkins, Stanley, Anderson, Thornley, Lathan, Forsythe, Clemmons, Millikin, Jerome, and Striegel. *Third row:* Cakles, Dixon,

Thomas, Salmon, Smith, Spencer, D. Spence, Oakley, Arrington, Thompson, Clayton, and Bain. *Fourth row:* Walters, Apple, Clay, Grimes, Jones, Rouse, Jackson, Doran, Urshel, Maddrey, and Herbst.

## Choruses master vocal techniques for Choir status

BEGINNING GIRLS GLEE CLUB. *Front row:* Hunter, Rouse, Penfield, Summers, Harris, Shu, Pendley, Bell, Morrah, Folsom. *Second row:* Sprinkle, Hinchliffe, Cain, Norris,

Thomas, A. Jones, Applewhite, Dixon, Vincent, M. Armstrong. *Third row:* West, Whiteside, Howard, King, Hicks, Roberts, Westmoreland, Hart, Milton, Strong, Hutton.





GREENSBORO ORCHESTRA GUILD members are, *front row*, Advisor Mr. Decker, Holsenbeck, Butler, Austin, Pyron, Carter, Mitchell, Lake, Matteson, Advisor Mr. Hazelman. *Second row*: Potter, M. Mims, A. Johnson, D. Eldridge, Wharton, McGill, V. Eldridge, K. Johnson, Legare, Kent.

*Third row*: Bowden, Sadler, Boatner, Coble, Henley, Harris, Whiteley, Britton, Godfrey, Newman. *Fourth row*: Lewis, Walz, Daniel, Schloss, Grimes, B. Mims, Cory, Hunter, Hutton. *Fifth row*: Morgan, Matthews, Lawrence, Redmond, Collins, Farlow, Hinshaw, Earle, Cordle.

## Greensboro Orchestra Guild aids musical interest

ORCHESTRA GUILD OFFICERS. *Seated*: Johnson, President Mims, Carter. *Standing*: Mr. Decker, Mr. Hazelman.



The Greensboro Orchestra Guild, an organization for people interested in any field of music, stimulated appreciation of music among its members by meeting twice a month at GHS for interesting and informative programs. Discussions, lectures, and exhibitions of various musical talents were presented for the members. Several composers, including Thomas Cousins and Serge de Gastyne, addressed the organization.

The members helped to promote the concerts of Greensboro's Little Orchestra Society and the Greensboro Symphony by ushering, providing stage hands, and making posters for publicity. The club expanded its activities to aid in promoting the performances of all GHS musical groups.



# Musical skill and interest uphold Euterpe-Symphonia

The talented members of Euterpe-Symphonia attended regular meetings at which discussions and performances were held to increase their musical appreciation and skills. At each of the meetings, members played various pieces which held a special interest for them. This not only provided entertainment, but enabled them to become better acquainted with different aspects of the musical field. Often noted musicians visited Euterpe meetings to introduce the organization to the professional field of music. In April the senior musicians proved their own merit by competing in a formal recital for the honor of performing for the Senior Euterpe Club. Members also gained recognition and acclaim for their talents in the local and state contests which they entered.



EUTERPE OFFICERS — Camras, Pritchard, President Kent.

EUTERPE-SYMPHONIA. *Front row:* Hines, Scott, Gardener, Camras, Johnson, Murray, Reilly, Tew. *Second row:* Gray,

Pritchard, Moore, Hamlin, Harrington, Kent, Watkins, Mann, Morrow.





PLAYMASTERS. *Front row:* Karesh, Scher, Moody, Wooters, Butler. *Second row:* Martinez, Wentworth, Bunton, Crutchfield, Simmons, Sachs, Lynch, Dunn, Walters, Legg. *Third*

*row:* Advisor Miss Mozelle Causey, Jones, Bishop, Noland, McGill, Dawes, Norman, Mundy, Davis, Goldfarb, Schumaker, Millikin.

## Playmasters present "Father Knows Best" at GHS,

OFFICERS are Bunton, President Martinez, Karesh, Millikin.



Not until a person has earned 100 points — achieved by taking part in plays, selling tickets, and making posters — can he join Playmasters. Among their productions was "Father Knows Best," a joint project with the sophomore class, given in the late fall. In the spring, they labored over a series of one-act plays at Guilford College in state competition for the honor of performing at Chapel Hill.

Numerous curtain calls, acknowledging a play's success, amply repaid the actors for their many time-consuming rehearsals. Faces, greased with pancake make-up, shone under glaring stage lights, but the Playmasters agreed, "There's no business like show business."

Their initiation was held during the fall in the Home Economics Building. After a covered-dish dinner supplied by the students themselves, the initiation ceremony began, as the boys chose hats and then developed various impromptu skits around the particular style of the hat. Some of the girls dramatized *Cinderella*, with Claudia McGill in the leading role.

Some of the Playmasters' projects within the group itself included purchasing pins and charms for the members and presenting a musical comedy in the late spring.

For the first time, this year the acting group nominated several people for the Governor's School in the field of the fine arts, including dancing and drama.



EFFECTIVE MAKE-UP is essential prerequisite to Playmasters' production, *Father Knows Best*.

## produce series of one-act plays at Guilford College

NEWLY  
INDUCTED Play-  
masters entertain with  
novel rendition of  
*Cinderella* as part of  
their initiation.



# Whirligig Staff works the year 'round, hoping to



EDITOR JOYCE GREEN and advisor Miss Virginia Powell examine color processing at photography studio.



March 1963 saw the foundation laid for this 1964 *Whirligig*. The staff, under Editor Joyce Green, tossed ideas around and decided upon a four-color picture, reverse division pages, "progress" as a theme, and sketches of a "George Grimstone" to poke satiric fun at our school's still-not-quite-popular name.

Then with September came the headlong rush toward the February deadline. Linda Dance directed the sale of ads and sponsorships, while Marsha Brady scheduled a ravaging "picture day" in October for organization photos. Francie Ferguson and her writers wore every *Thesaurus* to tatters as they agonized over copy; Susan Stansbury composed multiple cap-

SECTION EDITORS are (*seated, front*),  
Senior: Williams and Moore; (*back*)  
Sophomore: Robinson and Zimmerman;  
(*standing*) Junior: Chostner and Chambers;  
Faculty: Nichols.

BUSINESS MANAGER Linda Dance tallies  
*Whirligig* receipts with Assistant Weston.



# produce another award-winning yearbook for 1964



MANAGING EDITOR Marsha Brady mails engraving order with staff members. *Left to right:* Mason, Cross, Stansbury,

Albright, Kistler, Cary, Dalton. *Absent:* Peeler.

tions for candid pictures, accepted rejections, wrote again. Martha Kistler kept making sketches of "George," while Lyn Nichols compiled and edited faculty copy, John Peeler and Bob Albright mounted portraits, class editors checked endless lists, Don Dalton used up miles of film, and Eddie Strange worked at telling the GHS sports story. As the deadline loomed ever closer, Joyce coordinated countless details and cajoled or prodded lagging staff members to finish assignments.

Zero hour finally came and the staff, with both relief and anticipation, saw this nostalgic concoction called *Whirligig* disappear into Mr. Fleming's voluminous briefcase.

LITERARY EDITOR Ferguson is surrounded by writers Ray, Buie, Cannon, Breger, and sports editor Strange.





ADVISOR Mrs. Peggy Woodlief, Editor Pritchard, and Managing Editor Hester examine a recent issue of *High Life*.

*High Life*, GHS's newspaper, with Mrs. Peggy Woodlief as advisor, had a productive year in 1963-1964. Not only did its circulation pass 1350, but also new features were added and changes made in format. A book review, movie review, and Bill Her's humor column were added to the feature section. A major make-up change was the introduction of a new "High Life" cut atop each issue of the paper. "Ann Slanders" gave advice to all, and frequent snapshots spoofed "Okeefenokee Swamp" and other school jokes.

The staff members continued their coverage of news and sports, incorporating editorials and features to deal mainly with school problems and events. Every other week *High Life* staff members began planning a new paper.

## High Life chronicles GHS activities by informative

*HIGH LIFE BUSINESS STAFF. Front: Beaver, photographer. Back: McClain, Bates, Yoder, Kirby, Crawford, and Business Manager Gaddy.*





NEWS STAFF. Center: Teague. Back: Turpin, Johnson, Lavine, Stewart, Snyder, Rubin, Sauer, Sadler.

## articles, provocative editorials, and sports stories

In a staff meeting, ideas for editorials, news, and features were discussed by Betty Pritchard, editor-in-chief, and Martin Hester, managing editor, planned the editorial page and tried to coordinate the various newspaper departments. News editor Jane Turpin gave out assignments to her reporters. Mike Cowhig developed ideas for features, while sports editor Charlie Perry, writing "Sportsology," argued with Paula Main as to whether Davidson or Duke would win.

The first-year journalism class solicited ads from Greensboro businesses, and every other Friday Meegie Crawford directed the distribution of *High Life*. She and her staff, consisting of students who had a third period study hall, counted the issues and distributed them to each classroom.

SPORTS AND FEATURES STAFF. Butler, Perry, Main, Cross. (Absent) Cowhig.





FTA. *Front row:* Scarborough, Poer, Vaughan, McKeown, Perry, Moore, Staley, Younts, Godwin, Steifle, Lynch, Norman, Fields, Stubbins, Burton, Camras, C. Bullard, Hinchliffe, Barta. *Second row:* Winston, Boatner, Bergman, Dees, Bosher,

Pritchard, Reed, Vaughn, Teague, Weinstein, Pinsker, Hayble, Stewart, Stevenson, Ferguson, Green, Murray, Breed, Polk, Faust, McFarland, Garrett, Garber, Bateman, Duncan, Levy. *Third row:* Sharpe, Eldridge, Zervos, Sauer, Joyce, Jackson,

## FTA presents Dr. Lois Edinger, President-elect of

AT ANNUAL Faculty Tea, FTA members entertain GHS faculty and retired Greensboro teachers.



GHS students interested in teaching gained a vivid picture of many facets of the profession through FTA activities, such as serving as teacher aides during their study period.

At the monthly meetings speakers like Miss Carrie Phillips described the joys and requirements of the teaching profession. Miss Phillips was once principal of Brooks Elementary School, where FTA members assisted teachers in the primary grades.

In October the Future Teachers sponsored a student assembly at which Dr. Lois Edinger, President-elect of the National Education Association, spoke on "The Magic of Education."





M. Carter, B. Carter, Pfaff, Lavine, Wilson, Rogers, Benditz, Fuller, Newman, Kent, Mitchell, Pearson, Hutton, LeBrun, Christiansen, Andrews, Bunting, Ramsey, Miss Causey, Advisor. *Fourth row:* Upchurch, Badenhoop, Perry, Kay, Pinson,

Simmons, Bates, Omohundro, Rodman, Ellwood, Bennett, L. Bullard, Farr, Shaffer, Walker, Gray, Nelson, Souza, Pemberton, Boren, Jacobs, Atkinson, Hunter, Stout, Courtney, Richardson, Turner, McGill. *Absent:* Miss Mitchell, Advisor.

## National Education Association, in student assembly

In November many members from GHS joined Future Teachers from all parts of North Carolina at Duke University for the annual state convention. There Judy Lavine was Grimsley's candidate for the office of state secretary. Also in November the group invited both retired and active faculty members to a tea in their honor at the Alumnae House of UNC-G. The reception, held on Teacher Appreciation Day, provided an opportunity for Future Teachers to become better acquainted with people already in the profession. Members of FTA issued invitations, decorated the room, and provided musical entertainment for their guests.

FTA OFFICERS. *Seated:* President Lynch. *Standing:* Steifle, Fields, Norman, Godwin.





SCIENCE CLUB OFFICERS are, *seated*, Petty and Somers. *Standing*: President Chambers.

## Science Club visits labs

Active young minds, over thirty of them, channeled their extra time toward scientific fields in the GHS Science Club this year. The club, sponsored by Mrs. Kate Everhart and Mrs. Jacqueline Poer, enjoyed varied programs of films, such as ones on Telstar and DNA, and speakers, Mr. Brad Hawkins from the Junior Museum, Dr. Hollis Rogers from UNC-G and others. Supplementing these school meetings were interesting trips to Wesley Long Pathology Laboratory, P. Lorillard Research Department, and the State Science Fair held in Durham. The trip to the Pathology Laboratory was a new experience for many members who were fascinated by the "behind the scenes" work in the hospital.

The GHS Science Club has taken a great stride in keeping pace with the ever-increasing emphasis on science.

SCIENCE CLUB members are, *front row*, Hunter, Walz, Somers, Tonkin, Dixon. *Second row*: Baker, Hutson, Godfrey, Crutchfield, Turpin, Walker, Sauer, Smith, Taylor,

Horney. *Third row*: Myers, Price, Dinkel, Sadler, Bowman, Post, Vaughan. *Fourth row*: McCartney, Forsythe, Ray, Chambers, Rogers, Petty.



# Medical Club witnesses open-heart surgery at Duke



MEDICAL CLUB. *Front row:* Brady, Maness, Stewart, Zervos, McIntosh, Dance, Williams, Barton, Baird, Murray, C. A. Lashley, Knedlik, Benbow, Johnson, Roos. *Second row:* Eldridge, Strupp, Vaughan, Godfrey, Lorinda Foushee, Abel, Linda Foushee, Stansbury, Weston, Sadler, Holt, A. R. Lashley,

Bradley, Davis, Green. *Third row:* Chostner, Jamieson, Perry, Womble, Hunter, Chrisley, Douglas, Walz, J. Faulk, Kirby, K. Faulk, Poplin, Swaim. Mrs. Mary Egbert is faculty advisor for the Medical Club.

MEDICAL CLUB OFFICERS — Benbow, President Roos, Lashley, Dance.

The Medical Club, sponsored by Mrs. Mary Egbert and Dr. Benbow and affiliated with the North Carolina Health Careers Club, fostered more student interest in scientific fields. Members visited doctors and other medical workers. In May, during a trip to Duke University, the members observed the hospital facilities and became absorbed in watching an open-heart operation.

Particularly enjoyable were the District and State Health Careers Conventions, where students learned more about their special interests through tours of medical laboratories and hospitals, work-shops on particular vocational interests, and lectures by famous doctors.





JCL. *Front row:* Green, Lynch, Searles, B. Horney, Powers, Vaughan, Kay, Hunt, McFarland, Hanson, Turpin, Trexler, Advisor Mrs. Madlin. *Second row:* Sauer, Rubin, L. Horney, Hester, Rutledge, Von Aspern, Evans, Vincent, Amend, Nisbet, Sadler, Walz, Kellett, Smith. *Third row:* Cooper, Graham, Joyce, Rees, McNeil, McCall, Minton, Easterling, Norman, Ferguson, Stansbury, Scott, Kistler, Zimmerman. *Fourth row:* Lambert, Harrod, Ellstrom, Israel, Pearce, Flin-

tom, Coble, Carter, Huffines, Bowman, Bowen, Harville, Winston. *Fifth row:* McGill, Hutton, Fulkerson, Gunn, Templeton, Austin, Swart, Watson, Elkins, Rice, Chambers, Wharton, Janet Turner. *Sixth row:* Spence, Jeff Turner, Cordle, Alexiou, Crews, Gardner, Ray, Lewis, Chostner, Grimes. *Seventh row:* Patterson, Grubb, Dimmette, Norman, Pope, Thompson, McDowell, Mandelkorn, Price, Gaddy, Bell. JCL is one of the largest of GHS clubs.

## GHS teacher and student describe Europe to JCL

JCL OFFICERS. *Seated:* Ferguson, President Norman, Vaughan. *Standing:* Advisor Mrs. Madlin, Kellett, State Secretary Wharton.



Boasting over 120 members, the JCL encouraged enthusiasm about the civilization of ancient Rome. Following the traditional candlelight induction ceremony, JCL presented a colorful Christmas program in which members of the orchestra accompanied carols sung in Latin. In February Miss Sara Mims, a GHS faculty member, and Jerry Jernigan, a Cicero student, shared their 1963 European adventures and slides with JCL. They especially emphasized their impression of Rome.

During the fall two members of the GHS chapter described the national JCL convention at Lawrence, Kansas, for Latin students at Jackson Junior High School.

On March 21, thirty-six members journeyed to Chapel Hill, where Cynthia Wharton served as state secretary of JCL. The speeches of Dr. Ullman and other Latin scholars made the students more aware of the importance of Latin in today's world.

# Debate Club participates in statewide competition

After several years of inactivity the Debate Club was reorganized this year under the direction of Miss Mozelle Causey. Affiliated with the Dramatics Club, its nineteen members strove to achieve a polished ability which they hoped would lead them to a climaxing statewide debate on the topic, "Resolved: That Social Security benefits should be extended to include complete medical care."

In preparation for this event, they undertook practice contests with other local clubs, met in December with many of these groups in Chapel Hill for discussions, and attended a series of debates at State College on February 28-29. Experienced speakers, such as Dr. James Best and other prominent physicians, provided a thorough background of information for the state contest, as they attended the club's monthly meetings.



DEBATE CLUB OFFICERS are Whiteley, President Jones, Kay.

DEBATE CLUB. *Front row:* Montgomery, Vincent, B. Jones, Mundy, Somers. *Second row:* Advisor Miss Mozelle Causey, Lewis, Best, McNairy, Dilger, Whiteley, D. Jones.



# Spanish Honor Society enjoys authentic native meal



SPANISH HONOR SOCIETY. *Front row:* Breed, Lynch, Stewart, Weinstein, Benditz, Ray, J. Faust. *Second row:* Pinsker, Hutson, Pinson, Starling, Strupp, Rozier, Phillips, Taylor. *Third row:* Jamieson, Murray, Wilson, DeWitt,

Purvis, Jenkins, D. Faust. *Fourth row:* Arhart, Geary, Hunter, Ham, Macon, McQuaigue, Hardin. *Fifth row:* Parker, Nantz, Pultz, Mathieu. *Sixth row:* Corry, Holsenbeck, Benton, Anderson.

OFFICERS — Ray, Anderson, Phillips, President Faust.



The GHS chapter of the Sociedad Honoraria Hispania stimulated interest in Spanish culture by presenting informative speakers, such as Cuban students attending Guilford College. Mr. Whittemore, of the GHS Spanish department, shared with the members interesting experiences of his 1963 Mexican trip. At Christmas the group met to enjoy an authentic Spanish meal at which only Spanish was spoken.

On Awards Day the organization presented a twenty-five dollar savings bond to the Spanish scholar who had maintained the highest average in that subject.

Through the History Honor Society, GHS students developed and broadened their interests in history and current events. Members presented lively discussions and debates on matters such as cultural exchange, political organizations, and foreign aid. Most of the bi-monthly meetings were presided over by student discussion leaders, and the group explored such controversial topics as the John Birch Society. In February Hans-Rainer Trebin, our German exchange student, presented an informative program on the history of Germany between the World Wars.

In the spring, the organization sponsored a student assembly featuring Pam Pfaff, a UNC-G student who toured the Soviet Union last summer. The highlight of the year was the annual spring picnic, where members elected officers for the next year.

**HISTORY HONOR SOCIETY OFFICERS.**

*Front row:* Pritchard, McIntosh.

*Second row:* Crumley, President Perry.



## History Honor Society stimulates interest in past

**HISTORY HONOR SOCIETY.** *Front row:* Pinsker, Ray, Pemberton, Chrisley, Tietz, Polk, Joyce, Mann. *Second row:* Grey, Stevenson, Advisor Miss Blackmon, Pendley, McIntosh, Nall, McNairy, Benbow, Pritchard, Lynch, Jackson, Rierson, Mims, Shaffer. *Third row:* Filipski, Kistler, Parker, Davis, Murray, Pearce, Scott, Minton, Strange, Advisor Mrs. Hutton,

*Pfaff. Fourth row:* B. Carter, Bradley, Harkey, Reed, Johnson, Anderson. *Fifth row:* M. Carter, Green, Goldtarb, Matthieu, DeWitt, Lashley, Perry, Poer, Newman, Hutton, Blackwood, Iler, Crumley, Stewart. *Sixth row:* Fieg, Brennan, Schloss, Millikin, Payne, Patterson, Norman, Miller, Holsenbeck, Godwin, Pressley, McCall, Kabat, Poplin, Tonkin, Shannon.





ADVISOR MRS. MADLIN accepts newly inducted Torchlight members at fall tapping.

"I now challenge you, member of Torchlight, to go forth and seek out those deemed worthy of membership in Torchlight National Honor Society." With these words the president of the honor group opened the semi-annual Torchlight tapping in the fall. Four members of the society then outlined the attributes necessary for admission leadership, service, scholarship,

and character. Torchlight exists as an honorary organization, instituted as a tribute to the dedicated, industrious student.

In addition to the familiar tapping rituals in November and March, the society provided a scholarship of three hundred dollars for a deserving senior. To finance this award, members sponsored their yearly talent show in

TORCHLIGHT MEMBERS. *Seated:* Pritchard, Steifle, Pfaff, Pearce, Ray, Green, Newman, Vaughan. *Standing:* Advisor Mrs. Mary Madlin; Miss Ida Belle Moore, honorary member; Lashley, Godwin, Rich, Jamieson, Norman, Phillips, Advisor

Miss Sara Mims, Lynch, Williams, Parker. *Third row:* Anderson, Mitchell, McLean, McCall, Strange, Duncan, Gullede, Holsenbeck. *Not pictured:* Members tapped in March.





April, featuring members of the GHS student body. Torchlight members attended bi-monthly meetings to discuss future plans. Highlighting programs were an inspirational Christmas dinner at which Dr. Claud Bowen delivered a meaningful speech and a highly hilarious initiation party which was held in February at the home of Betty Pritchard to welcome the newly tapped members.

In mid-April a group of GHS Torchlighters met with members of other chapters of the National Society at Camp Lejeune, to discuss their ambitions and philosophies with other outstanding students of North Carolina. Larry Dempsey and Bob Albright represented the GHS organization at the State Convention.



NEWLY TAPPED student realizes few thrills can compare with this moment.

## Torchlight emphasizes standards that build character

TORCHLIGHT OFFICERS are Pearce, Norman, President Jamieson, Newman.



INDUCTEES receive congratulations after tapping ceremony.





THIRD PERIOD CLASS. *Front row:* Daniels, Pickeral, Chilton, Felder, Conklin. *Second row:* Stanley, Phillips, Lee, Melton, Ervin. *Third row:* Robins, Mitchell, Thompson,

Marion, Craig, Paschal, Bullabough, Sharp, Mrs. McEntire, Coordinator. All of these students are employed in Greensboro firms.

## CO-OP students display generosity and talents

Through the Co-Op program, under Mrs. Kathryn McEntire's direction, students pursued interesting careers as receptionists, stenographers, bookkeepers, and clerical workers. They not only worked several hours a day in these jobs, but read widely and kept careful notes pertaining to their specific jobs, so that

they could be more useful and interested as workers.

For a month before Christmas, the Co-Op students collected food, clothing, and other gifts for a needy family. At a "work-party"

TRAINING CO-OP students Cathy Chiusano and Wanda Melton at Southern Bell are Miss Brady, *left*, and Mrs. Pulliam, Chief Operator, *right*.

SUPERVISOR of Jefferson Standard Processing Department, Miss Bea White, instructs Audrey Greeson (*standing*) and Nancy Bullabough in filling out premium notices.



CO-OP OFFICERS. *Front row:* Shaw, Stanley.  
*Second row:* Wicker, Daniels, Marion,  
 President Younts, Kerans.

they pressed garments, wrapped packages, and got their mountain of donations organized for delivery.

On February 11 they presented a talent show at the YWCA, to earn funds for their share in the Bosses' Banquet later in the spring. There each worker socialized with her employer and members of the two other vocational groups.

In addition to monthly dinner meetings at a cafeteria, the group got together for field trips. They visited the Daily News' offices, Southern Bell, and J. P. Stevens. As members of the National Secretaries Association, two GHS delegates attended a Future Business Leaders of America conference in Winston-Salem.



CO-OP STUDENTS tour J. P. Stevens  
 after spring banquet, 1963.

CO-OP. *Front row:* Elledge, Shaw, Harris, Gardner, Greeson,  
 Weathers. *Second row:* Harrington, Younts, Chuisano, Koury,

Monti. *Third row:* Snyder, Wiley, Byrd, Grahl, Kerans,  
 Wicker, Marley, Mrs. McEntire, Coordinator.



# Charles Sandlin holds district DECA office



SECOND YEAR DE GROUP — Coordinator Mrs. Margaret Hadden, Fortenberry, L. Clary, Perkins, Johnson, Snead, Daw-

son, N. Clary, Mayberry, Carpenter, Bancroft, Parks, Ashworth. *Absent:* Dean.

DE OFFICERS — Perkins, Dawson, President Carpenter, N. Clary, Snead, L. Clary.



After learning about methods and opportunities in marketing and distribution, the Distributive Education students gained valuable experience and skill by applying this knowledge at thirty-eight Greensboro firms. To vary their instruction, DE students took field trips to Cone Mills, Carter Fabrics, and Guilford Dairy; and they also evaluated the window displays in Friendly Shopping Center.

As members of DECA, a professional organization for high school students, GHS's DE members attended district, state, and national conventions. Charles Sandlin of GHS was elected to serve as associate president of the sixth district of NCDEC, and Christine Thrower was chosen secretary-treasurer.

The DECA activities included contests related to class instruction and job experience in

# Key wins state contest

the fields of job interview, sales demonstration, ad layout and copy writing, speech, and DE student-of-the-year. Grimsley's Pat Dean, Dorothy Key, and Jerry Carpenter placed first in district speech and job-application contests. At the State Convention in Raleigh, Dorothy Key won first place in a contest and, with it, a trip to Chicago. Jerry Carpenter won a second place.

Socializing offered an added attraction this year when members sponsored a hootenanny for the ten district DE clubs, and held their Midwinter's Dance at the YWCA. A "cook-out" at Guilford Park welcomes new members for 1964-1965 into the club.



CANDY LANGER (*top*) learns proper selling technique at Meyer's. *Middle*: Gay Peterson, Ron MacKay prepare attractive Christmas bulletin board. *Bottom*: On-job training at Winn-Dixie is good experience for Ronnie Dawson.

FIRST YEAR DE STUDENTS. *Officers*: Sandlin, Langer, Key, Digman, Orrell, D. Jones, Thrower, Nixon, Newby, Whitley, Peterson, MacKay. *Other students (in alphabetical order)*: Atkinson, Bidby, Clingman, Compton, Johnson, M.

Jones, Kiser, Leslie, Miller, Payne, Phillips, Poplin, Powers, Shanks, Smith, Sheperd, Shrope, J. Strickland, W. Strickland, Wallace, Williams, Wrenn.





SECOND PERIOD ICT. *Front row:* Jones, Corbett, Lowe. *Second row:* Coordinator Mr. William H. Anderson, Murphy, Bain, Austin. *Absent:* Copeland, Ingold, and Knight.

## ICT prepares students for industrial positions

JAN MASSENGALE trains for future career at dentist's office.



Employed by doctors, hospitals, engineering and construction companies, and other firms. Industrial Cooperative Training students applied skills and knowledge learned in the classrooms to gain further experience in an actual job. In the classes they studied income tax forms, insurance policies, consumer economics, and information directly related to each one's particular job.

The students were members of the Vocational Industrial Club, a state organization. Nancy Kaczmarek, serving this year as state president of VIC, presided at the state convention in Raleigh. There delegates elected new state officers, toured Raleigh business firms, and discussed future occupations.

In March the ICT members joined the other two vocational groups to present an informative assembly program to sophomores and juniors, as a method of recruiting new students to the cooperative program next year.



DRAFTING SKILLS are employed by Dan Church in his job at Air Conditioning Corporation.



ICT OFFICERS. *Front row:* Graham, Kaczmarek, State President of VIC Clubs; President Huffines. *Second row:* Austin, Spillers.

The ICT classes published a newsletter, VICTory, which was edited by Nancy Kaczmarek. It contained editorials, news, and feature articles by the ICT members.

THIRD PERIOD ICT. *Front row:* Graham, Huffines, Massengale, Greene, Kaczmarek, Weaver, Sutton, Bateman, Coordinator Mr. Anderson. *Second row:* Spillers, Hales, Dinkins,

Chinn, Church, J. Garner, Goodman, Desselle. *Third row:* Cummins, Hendricks, Shrope, R. Garner, Arnette, Smith, Johnson.



# Charioteers Girls' Club presents annual fashion show



OFFICERS. *Front row:* Roos, Rountree, Coble. *Second row:* Pearce, President Rich, Duncan, Camras.

CHARIOTEERS. *Front row:* Camras, Rich, V. Eldridge, Ferguson, Benston, Roos, D. Eldridge, Peary, Bryan, Huffines. *Second row:* Bentz, Filipski, Moore, Rountree, B. Jones, L. Jones, Mason, Smith, G. Jenkins, Bullard, Lavine, Boren,

The Charioteers Club was formed in 1963 by the Charity League of Greensboro. Composed of thirty-five girls, the club met bi-monthly. The services of the Charioteers included collecting for various charities and working in the tuberculosis clinic. In March the group presented its annual fashion show as the money-making project of the year. Much of the proceeds of this event was donated to the School Beautiful Committee for completing the construction of the Grove. The girls also contributed the material with which to fill a planting box in the grove. For every home football and basketball game the Charioteers decorated the students' cars with blue and white streamers in order to boost school spirit.

Advisor Miss Mary Nelle Parker, Black. *Third row:* Duncan, Reed, Pritchard, Pearce, Holt, Badenhoop, Henderson, Charles. *Fourth row:* Coble, Garber, Burton, LeBrun, Carroll.







EXCHANGETTES. *Front row:* Armistead, S. Jackson, Frierson, Hamlin, McNairy, Bunting, Huckabee, Vaughn, Hartman. *Second row:* Cain, Taylor, Cooper, Jacobs, Parker,

Smith, Wall, Simmons, Richardson. *Third row:* L. Jackson, Elkins, McClain, Straughn, Gibbons, Poe, Hunter, Royal, Coble, Teague, Sain.

## Exchangettes Club lead get-out-and-vote drive

The Exchangettes is the most recently formed girls' club at GHS. The members participated in all fund collecting drives presented to the service clubs. The Exchangettes encouraged Greensboro citizens to vote on the controversial state amendments. The girls won fifty dollars for having the highest average, working 2.3 hours per girl.

A talent show held in February at the Star-mountain Presbyterian Church, was their fund-raising project. Featuring club members and students of GHS, the show was enthusiastically received. With proceeds from the talent show, the club set up a fund of supplementary educational materials as their major project.

The members met bi-monthly and occasionally with their brother club, the Junior Exchange Club, for a dinner meeting.

EXCHANGETTE CLUB OFFICERS — Huckabee, Poe, McNairy, Coble, President Hartman, and Sain.





HI-Y CLUB OFFICERS. *Front row:* Wilson, Raynor, Smith. *Second row:* President Tucker, Whitaker.

The Senior Hi-Y Club completed another successful year with service to the community and school. By holding a barbecue and Brunswick Stew sale, the club was able to carry out additional service projects. During the Christmas holidays the members spread seasonal joy by aiding a needy family and giving a party for underprivileged children. The club repaired the sundial near the Science Building and presented an informative guest speaker at its annual student assembly in the spring.

Hi-Y members attended business meetings every Wednesday night at the YMCA, and once monthly they held dinner meetings at various restaurants.

## Senior Hi-Y sponsors speaker at student assembly

SENIOR HI-Y. *Front row:* Whitaker, Seymour, Mundy, Tucker, Siler, L. Smith. *Second row:* Arhart, Stentz, Leonard,

Sawyer, Faulk, Hannibal, Petty. *Third row:* Sharp, Burnett, Teague, W. Smith, Raynor, Allen, Monroe.



# Interact Club sponsors foreign exchange student



INTERACT CLUB. *Front row:* Phillips, Ballou, Latham, Ray, Jones, Eisenband, Silvers, Hardin. *Second row:* Hester, Core, Cheshire, Murphy, Fellers, Peeler, Gordon, Cowhig, House,

Weaver. *Third row:* Kenny, Boyles, Rogers, Kiser, Rinker, Iler, Bull, Stogner, Avery, Hurst, Seawell.

The Interact Club, organized in 1962 by the Greensboro Rotary Club, has served the school and community through many of its activities. Since Interact functions all over the world, the Grimsley club strove to promote international understanding among its members.

The thirty-five members furthered their purpose by giving a flag to the school, sponsoring service club bulletin boards in the main hall, exchanging a Greensboro slide collection with other clubs around the world, helping with the March of Dimes and Polio drives, giving the four school emblems to the school, and adding to the beauty of the school by working on the Benjamin-Westover corner.

The club sponsored a German exchange student, Hans-Rainer Trebin, who lived in the homes of Interact members and attended Grimsley during the second semester.

INTERACT CLUB OFFICERS. *Front:* President Iler, Bull, Cowhig. *Back:* Weaver, Boyles, Rinker.





CIVINETTES WORK to boost voting turnout for controversial state amendments.

The Junior Civinettes, oldest girls' service club at GHS, began the year with enthusiasm and vitality by donating a much-needed air conditioner for Mr. Glenn's office. Also at the opening of school, pencils were given to sophomores, welcoming them to GHS. The Civinettes encouraged the beautification of the school campus by keeping their rose garden neat and attractive and by contributing to School Beautiful. As a thoughtful and rewarding service, the girls made scrapbooks of comic strips in October to donate to children at Barium Springs. Three oak benches and two artificial plants were beautifying additions to the main lobby.

The Civinettes rendered service to the school throughout the year by providing inspiring devotionals on Monday mornings. Every Friday each girl washed several blackboards to help

## GHS Jr. Civinettes instigate city-wide Youth-Jury

CIVINETTES. *Front row:* Ball, Murray, Andrews, Boone, Bullard, Dees, Bowen, Hayble, Ray, Advisor Mrs. Jessie Coltrane. *Second row:* Green, Lynch, McIntosh, Way, Watkins, Scott, Hutton, Newman, Harrod, Mitchell, Fields. *Third*

*row:* Barrier, Winston, Jamieson, Godwin, Phillips, Bourne, Mann, Chambers, Vestal, Minton, Speas, Massengale. The club's regular meetings were held on first and third Mondays at the Mayfair Cafeteria.





CIVINETTE OFFICERS —  
Boone, Murray, Godwin,  
Lynch, President Phillips.

the faculty, and in the spring Civinettes polished the athletic and scholastic trophies.

The Civinettes instigated the Youth Jury and took major steps toward its establishment. As their fund-raising project, the club members sold over three thousand pounds of Claxton fruitcake. The girls celebrated the Christmas season with a Christmas dinner party at Al Boling's Steak House.

Civinette president Anne Phillips served as 1963-1964 North Carolina District Civitan Treasurer. In April, Civinettes and Civitans attended the state convention in Asheville.



PLANTING bulbs between the roses makes the Civinette garden a year-round project.

COMFORTABLE BENCHES, gift of Civinettes, are useful addition to main hall of GHS.



# GHS Junior Civitans top fruitcake sales in 1963, work



JUNIOR CIVITAN members are, *front row*, Pfaff, Frierson, Cheshire, Rinker, Rierson, Strange, Holcombe, Sherrill, Dunn. *Second row*: Wilkins, E. McLean, Nisbet, Byrd, Bell, Pugh,

James, Perry, McSween. *Third row*: Bullard, Mitchell, Early, M. McLean, Higgins, Richbourg, Burgess, Rives, McNairy, Walke.

**BOLD NUMERALS** on classroom doors are helpful gift of Civitans.



The Junior Civitan Club began the school year by distributing to sophomores and transfer students the eighth annual student handbook, containing information on the curriculum, activities, and rules of GHS. Early in the year, the Junior Civitans undertook the project of replacing the numbers on classroom doors.

School spirit was an active field in which the club eagerly participated by constructing a new head cheerleader's stand, distributing pocket bulletins of athletic schedules, flying the victory flag, and ushering at football games. Working closely with the School Beautiful Committee, the members donated benches for the Grove and a substantial sum of money, as well as constructing concrete sidewalks in the grove near the Home Economics Building.

## with School Beautiful Committee, improve campus

Lo Lai Sang, a twelve-year-old Chinese boy, was again supported by the "foster parents" with whom he has become well acquainted through letters and photographs.

Last year the GHS Junior Civitans were awarded fifty dollars at the state convention in Burlington for their achievement in selling the most fruitcakes in competition with other state chapters.

Once each month the Civitans attended a Sunday service in Greensboro with the Civinettes. By presenting their annual Ben L. Smith Student-Teacher Award on Awards Day, the Civitans showed their interest in building citizenship at GHS.



ENERGETIC Civitans conduct successful collection for March of Dimes at Whirlie basketball game.

NEW STAND for head cheerleader is constructed by Civitan members.

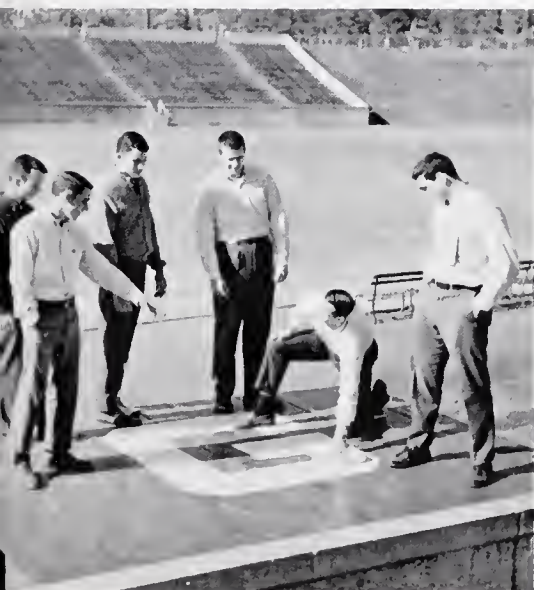

CIVITAN OFFICERS are Frierson, McLean, President Strange, Richbourg, Wilkins, Holcombe, and Bell.



# GHS' Junior Exchange Club boosts school spirit



EXCHANGE CLUB members discuss profitable sale of "Frost-Off" after weekly meeting.

GHS' Junior Exchange Club, meeting every Wednesday night, has again proved that "age is no indication of merit." Although it has been organized for only three years, it can look back upon three successful years of service. The members boosted school spirit by presenting their annual plaque to the homeroom having the best attendance at the Senior-Page football game. Other projects included the placement of two new scoreboards in the gymnasium, the donation of funds to the School Beautiful Committee, the collection for the March of Dimes, and their annual contributions to the Heart Fund. Junior Exchange members also worked in beautifying an area between the cafeteria and Benjamin Parkway.

EXCHANGE CLUB. *Front row:* Farlow, Maddrey, Brady, Landry, Arrington, Leonard, Patterson, Seawell, Hutton, Gulledge. *Second row:* Elliott, Swaim, Grimes, Matthieu,

Mullins, Barrow, Anderson, Conrad, Shearin, Mendenhall, Jacobs. *Third row:* Carlton, Lawrence, Lewis, Payne, Palmer, Odenwald, Millikin, Roos, Redmond, Miller, Johnson.





## by contributing scoreboard to school gymnasium



EXCHANGE CLUB OFFICERS—Conrad, Millikin, Seawell, President Miller, Mendenhall, Redmond.



TO BOOST student support of Senior-Page game, Exchange Club sponsors attendance contest between homerooms.



To finance their program, the club members sponsored a profitable de-icer sale. During this sale, lasting for approximately two months, ninety cases of one dollar cans were sold. Probably one of their most enjoyable accomplishments was the distribution of more than one hundred bags of confetti at the Homecoming football spectacle. In the late Spring, the Junior Exchange Club, along with the Exchangettes, presented a plaque to the most outstanding boy and girl in the graduating senior class. The club members voted on qualified candidates, and the results were announced at the annual Awards Day assembly program.

ADVISOR Mr. Monroe Snider uses de-icer, sold as Exchange Club money-making project.

# Junior Jaycees improve Hamilton Lakes park area



JUNIOR JAYCEES. *Front row:* Oakley, Spencer, Williams, Sparrow, Payne, Rouse, Elig, Root, Peer, Quinn, Snipes. *Second row:* Banks, Stott, McMillan, Fussell, Brugh, Crumley,

Hill, Jernigan, English, Cannon, McMakin. *Third row:* Dempsey, Thompson, Jester, Fieg, Byrd, Neal, Jones, Linker, Barnes, Richards, Van Hecke, Breedon.



The Junior Jaycees began the 1963-1964 year with spirit and determination. Emphasizing service to both community and school, they greeted incoming sophomores with orientation letters briefly discussing the aims of the Jaycee club. The group contributed money to the School Beautiful Project as well as draining and beautifying the area around the boys' gym with grass and shrubs. The annual "Name the Whirlbird" contest added color and excitement to Homecoming. A transistor radio was awarded to the winner by Strandberg Television and Appliance Company. During the Christmas season a manger scene was erected on the front lawn of GHS.

NO OBSTACLE prevents Jaycees from working on their Hamilton Lakes clean-up project.



LIVELY ANTICS of Whirlibird at half-time are infectious.

Throughout the year the Junior Jaycees also served our community. Beautifying Hamilton Lakes Parks provided the club one of its major projects. On Saturdays during the fall and spring, members raked leaves, removed debris, and cleared brush to make the parks more attractive. Next in importance was the repainting of the traditional "G" garbage cans, which are a necessity in keeping GHS neat. Jaycees collected money for charities and also participated in paper drives and the GCO.

Each week the Whirlie-of-the-Week Award was presented to a GHS athlete in recognition of his outstanding play, and every six weeks the club honored with a plaque the homeroom having the highest scholastic average.

On Awards Day, the Jaycees' Roger Hobbs Trophy was presented to the outstanding athlete of the year. A three hundred dollar scholarship was also awarded to a deserving senior.



MANGER SCENE on front campus of GHS is growing tradition of Jaycees.

OFFICERS — Crumley, Brugh, President Jones, Linker, English.



# Junior Jaycettes serve by assisting at 1963 GGO



JUNIOR JAYCETTES. *Front row:* White, Pyron, Bostick, Wooters, Weinstein, Hall, Spencer, Neuman, Dawkins. *Second row:* Dunn, L. Nichols, Bradley, Barter, Whitt, J. Thomp-

son, Dixon, Amend, M. A. Ramsey, J. Nichols, Sauer. *Third row:* Godfrey, C. Nussbaum, Rhoades, Staley, Stewart, M. L. Ramsey, S. Thompson, Dawes, Harville, Milo, L. Nussbaum.

OFFICERS — Sauer, Amend, President Nichols, Harville, J. Thompson.



The Junior Jaycettes, sponsored by the Greensboro Jaycees, were organized early in 1963 to expand the scope of services rendered by girls at GHS. The club showed vigor and enthusiasm as it entered numerous service projects. Members participated in various charity drives and collections and assisted in the "get-out-and-vote" campaign. Throughout the year, the Jaycettes aided in School Beautiful projects and kept their planting box in the Grove attractive.

In April the Jaycettes worked as assistants to the Greensboro Jaycees at the Greater Greensboro Open Golf Tournament. The girls sold and distributed refreshments, and also modeled golf clothes and accessories. During the spring, the club helped plan the Jaycee Convention, to be held during the summer in Greensboro.



OFFICERS. *Front row:* J. Barton, Dance. *Second row:* President Poer, A. Lashley, Carter, Rivenbark.

The O. Henry Juniors of Grimsley organized in 1963 with the O. Henry Woman's Club as its sponsor. During its first year, the club members participated in various charity drives, refinished the desk in the main hall of GHS, and served as usherettes at the barbershop quartet. The members' most rewarding project was serving as counselors at Camp Joy, a summer camp for retarded children supported by the Joseph P. Kennedy Foundation.

During the 1963-1964 school year, they planted two hundred jonquils in front of GHS and maintained a planting box of pansies in the Grove. In girls' service club intramurals, the O. Henry Juniors were basketball and volleyball champs. As their fund-raising project, the club gave a benefit bridge in January.

## O. Henry Juniors give benefit bridge in January

O. HENRY JUNIORS are, *front row:* Cantrell, Jones, Benbow, Williams, Carter, J. Barton, Murray, Nall, Scher, Dance, B. Horney, Poer. *Second row:* Rouse, S. Lashley, Fulkerson, Transou, Howe, L. Horney, Henley, Jessup, Matteson. White-

ley, Hunter, Simmons. *Third row:* Cary, Farr, Kirby, Nichols, Rogers, A. Lashley, Kellett, B. Barton, Coble, Rivenbark, Harris, Johnson, Brady. The service club is sponsored by the O. Henry Woman's Club.





KEY CLUB. *Front row:* Holsenbeck, Wall, J. Garvin, Wilson, Hildebrandt, Long, Greene, Reed, Booth, Fullington, Cumbie, Advisor Mr. Jack Jessup. *Second row:* Cross, Hanna, Crump, Martin, Maynor, Marshall, Faulk, Neese, Adair, Fjeld,

Hackett. *Third row:* Pressley, Clark, Blackman, Lineberry, Cheek, Albright, Chostner, Blackwood, Perry, Foster, Hartig, Duncan, W. Garvin. The Key Club is the oldest service club at GHS.

## Traditional directory, lighted bulletin board and

OFFICERS. *Front row:* Advisor Mr. Jessup, President Crump, Foster. *Second row:* Albright, Blackman, Duncan.



The Key Club entered its sixteenth year of service at GHS as the oldest campus organization. The first of many projects of the Kiwanis-sponsored group was the purchase of a plexiglass sign marking the entrance of the GHS football stadium.

The next service was setting a lighted bulletin board at the Westover Terrace entrance of the school to keep GHS students and Greensboro citizens well informed of school activities.

In November thirty club members distributed the sixteenth edition of their invaluable directory to faculty and students. They also maintained the support of an orphan in Korea.



INDUSTRIOUS Key Club members work after home games to keep our stadium tidy.

Participation in intramurals, community service and charity drives claimed many of the afternoons and Saturdays of the club members. In continuing its support of school athletics, the Key Club distributed programs at the home basketball games and on Awards Day presented two sports-related honors, the Sandy Nininger Trophy and the Key Club Sportsmanship Trophy, to outstanding athletes.

Highlighting this productive year for Key Club was its major role in the annual convention. Early April brought around eight hundred young men to Greensboro to conduct business over a three-day weekend, when the GHS Key Club served as host to this Carolina District Convention.

BEFORE DISTRIBUTION, Key Club members examine Student Directory they will give to each student.

## sign are Key Club gifts

SIGN erected by Key Club to identify the stadium helps GHS retain a lost name.



# Newly-organized Senioresses serve school and city



SENIORRESSES. *Front row:* Maness, Shannon, Hassell, Jenkins, Pendley, Baird, Rector, Kusenberg. *Second row:* Waddell, Overman, Brantley, Bridges, Futrell, Wilson, Wagoner, Miss Mary F. Price, Advisor. *Third row:* Luter, Rains, S. Owen,

Harris, Geary, Golding, Coleman, Hinchliffe. *Fourth row:* McFarland, Middleton, Potter, Boatner, V. Owen, Lane, Forsythe, Buie, Millians, Rutledge.

SENIORRESSES OFFICERS. *Clockwise from top:* Golding, Advisor Miss Price, Millians, Overman, President Maness.



The Senioresses, the last service club to be organized in the spring of 1963, began its activities with the distribution of cards to the student body with the GHS "Fight Song" printed on them. Coupling service to the school with programs for their own entertainment, the Senioresses prepared and tended a plot in the Grove as part of the School Beautiful Project.

Meeting every other Tuesday night the Senioresses alternated between business meetings and dinner meetings. As a service to the community, the GHS Senioresses collected more money for the muscular dystrophy drive than any other service club participating in the annual, city-wide collection conducted in November. The girls also collected for other charities throughout the school year.





SUB-JUNIOR OFFICERS — President Knedlik, Advisor Mrs. Martinelli, Sousa, Wentworth.

The Sub-Juniors Woman's Club, organized early in 1963, is sponsored by the Greensboro Junior Woman's Club. At Thanksgiving, baskets were distributed at the Old Folks Home. In serving the community, the girls collected for various charity drives and dressed dolls for the Empty Stocking Fund. They took an active part in the "get-out-and-vote" campaign sponsored by the Chamber of Commerce.

The money-raising project was a sale of Butter Bit candy. The main school project of the Sub-Juniors was the donation of money to the library to buy magazine covers. The girls also helped the Junior Woman's Club with a fashion show and bridge benefit.

The girls met twice a month with their advisors Mrs. Elsa Martinelli and Mrs. Carolyn Smith. Sub-Junior Toni Sousa served as North Carolina State Girls' Clubs Scrapbook Chairman.



*"I wish I could find a Sub-Junior doll in my stocking!"*

## Sub-Juniors give GHS library new magazine covers

SUB-JUNIOR WOMAN'S CLUB members are, *front row*, Huckabee, Souza, Lashley, Turpin, Tietz, Knedlik, Kirkman, Wentworth, Advisor Mrs. Martinelli. *Second row*: Pemberton, Best, Vaughan, Becky Harkcy, Gray, Felder, Stubbins, Joyce,

Pinsker, Allen. *Third row*: Osborne, Younts, Polk, Minton, Beth Harkey, McKeown, Huffines, Davis, Coleman, Thorpe, Stansbury. The Greensboro Junior Woman's Club sponsors the group.



## *Memories and dreams...*

Marching with the other graduating seniors into the gym, George Grimstone turns for one last glance at the campus. His eyes rove nostalgically over old and new buildings, as he realizes that he will never again amble into their classrooms.

George remembers how insignificant and baffled he felt on his first day at GHS, and how intimidating sounded someone's yell: "Don't go up those stairs, sophomore!" The hectic lines of registration file through his mind. From the stadium exuberant echoes of past football games bounce back to him. George recalls Tuesday assemblies and hurried chats between classes, lunch and the frenetic exodus from school at 3:30. He remembers the panic that seized him as he scribbled letters and words on fateful examination papers, and he recaptures his deep sorrow when the name "Greensboro Senior High" was only a memory.

The line of seniors moves forward, carrying George and his memories with it. To the strains of "Pomp and Circumstance" he reaches for an outstretched hand and clutches his diploma. George Grimstone belongs to Grimsley no longer.



# *Features*

# The sterling qualities of Senior Class members are

SENIOR SUPERLATIVES, chosen by their classmates. *Fore-ground:* SWEETEST, Pfaff, Crumley. *Second row:* WITTIEST, Palmer, Vaughn; MOST INTELLECTUAL, McCall,

Pearce; MOST TALENTED, Rich, Mims; CUTEST, Roos, Holcombe. *Third row:* MOST COURTEOUS, Coble, Strange; FRIENDLIEST, Newman, Anderson.



# exemplified by election of twenty-eight superlatives

*Foreground:* MOST LIKELY TO SUCCEED, Lynch, Gullledge. *Second row:* BEST PERSONALITY, Holsenbeck, Pritchard; MOST DEPENDABLE, Norman, McLean. *Third*

*row:* MOST POPULAR, Rountree, Byrd; BEST LOOKING, Phillips, Jernigan; BEST DRESSED, Banks, Cary. *Fourth row:* MOST ATHLETIC, Jamieson, Walker.





NATIONAL MERIT  
Finalists from GHS  
are, *front row:*  
Benbow, Poer, Parker,  
Rees *Second row:*  
Perry, Bridges,  
Vaughan, McCall.

## Winners gain self-satisfaction and public acclaim

BARBARA PINSKER displays trip mementoes  
acquired in Israel last summer.



NATIONAL WINNER Gaddy and State Secretary  
Wharton display prized JCI awards.



JIM BYRD serves as 1963-1964 President of North Carolina Student Council Congress.



GERMAN EXCHANGE STUDENT, Hans-Rainer Trebin, gives Interact Club's President Iler geography lesson about Germany.

An individual's progress is measured by his success in achieving long-admired goals. Winning is the result of accomplishment, and GHS is proud each year to recognize a sizable number of those excelling in scholarship, leadership, and various talents. The joy of winning paints a broad smile on the face of the winner, and an inner satisfaction overwhelms him with the excitement of success, for winning awakens dormant dreams and revives enthusiasm.

Those who run for office and are elected, those who are recognized for academic excellence, those who enter a debate or a short-story contest and win, those who receive honors for outstanding contributions to their school and community — all have met and overcome challenges.

PARTICIPANTS in the 1963 Governor's School at Salem College are, *front row*: Godwin, McCall; *second row*: Pearce, Jones; *third row*: Still.





GROVE beautification, in its earlier stages, required skilled work with concrete and brick.

CHAIRMAN Gullede admires trophy won by GHS in School Beautiful competition.



With dreams and blueprints, aching backs and blisters, Student Council members and student volunteers began work on School Beautiful last Spring. They gave Saturdays and hard labor, hiring brick masons to help. Their efforts paid off in an award for the best campus improvement in Greensboro.

This year the work was carried on, under the direction of Mrs. Joe M. Hunt and a student committee. To complete the project, she and her committee, plus several service clubs, planted azaleas and bulbs, making the Grove a thing of beauty for the Greensboro Garden Club Tour in April.



*"Yeab. I was majoring in wall-building back home."*





ONE PHASE of School Beautiful is to place retaining chains along sidewalks.



ON A SATURDAY work day, students level Grove for "Senior Patio."



NEW COAT of paint for GHS means brighter rooms for students, a year's work for painters.

## Efforts to beautify Grove win award and acclaim

COMPLETED GROVE is pride of GHS on 1964 Greensboro Garden Tour.





*MEET ME IN ST. LOUIS* entertains audience as annual Junior Class Play.

## We sing a "new" Alma Mater at weekly assemblies

GUEST SPEAKER in assembly, Jim Beatty, emphasizes the importance of school spirit in all aspects of school life.



*"I like that 'Lay on, Macduff!' part."*



MEMORABLE NATIVITY scene is impressive tableau of Christmas Pageant.

We anticipated Tuesdays when we were dismissed from a morning class to attend an assembly program. Whether listening to devotions, laughing at hilarious pep-skits, awaiting the introduction of a guest speaker, or proudly singing our revised "Alma Mater" we were aware of our massive number when congregated in the auditorium. Assemblies on special occasions followed traditional procedures. Torchlight tapping; spring nominating convention, an exhibition of gay political confusion; the Christmas Pageant and Class Day were highlights of assembly entertainment. Plays at GHS were treated with generous publicity, and each performance maintained the reputation of an outstanding drama department. The consistently excellent Junior Class Play and Playmasters productions were received with applause and repetitious curtain calls, which continued to assure the casts of student approval.

SPECIAL SPORTS assembly in gym entertains students and faculty alike.





HOMECOMING COURT and escorts — Roos, Cross; Pritchard, Crumley; Huckabee, Blackman; Vaughn, Palmer; Dunford, B. Johnson; Burton, Fellers; Queen Barrier, Lineberry; Reed, Foster; Mason, Byrd; Ray, Miller; Coble, Brady;

Phillips, Jernigan; Hartman, Hill; Jamieson, Cheek; K. Johnson, Rouse; Newman, Hutton; Pearce, Perry; Starling, Fieg; Rountree, Brugh; Bradshaw, Banks; Pfaff, Patterson; McIntosh, Jones; Filipski, Frierson.

## Grimsley social functions provide enjoyable feature



There is a certain enthusiasm to high school football, a certain fervor, an air of earnest suspense that mingles with the zest of autumn to make the football season golden. The climax of the season was the Homecoming game and the crowning of the queen. She does not reign by merit of her beauty. She is not chosen for poise and charm alone. For her, school spirit is the basic criterion. Our queen, Ellen Barrier, crowned on a windy November night, was chairman of the Youth Council and a cheerleader. Although all the girls in her court were noted for school spirit, it was she who reigned as queen of GHS at the height of our 1963 football season.

1963 HOMECOMING QUEEN Ellen Barrier is crowned by student body vice-president Holsenbeck.



"Back at the cave we call it the 'Peridocyle.'"



MIDWINTER'S transports students far from reality of exam week into one romantic evening.

## as outlet for enthusiasm

At a time when the greyness of exams and winter was almost too much to bear, Midwinter's came as a welcome relief. The dance, whose haunting theme this year was "Days of Wine and Roses," gave weary students a chance to be fairy-tale glamorous and elegant as they danced and socialized on the dance floor. The lively Ascots, wine-bottle candles lighting small tables, and international travel posters added to the relaxing atmosphere of Midwinter's 1964.

Compared to the dreaminess of Midwinter's, the open houses after home football and basketball games were jazzy and informal and alive with vibrant gaiety. Here students could shrug off pressures and worries and abandon themselves to fun. For the moment they were free from the responsibilities maturity and growing-up bring.

OPEN HOUSE pastimes are dancing, socializing, and re-playing the game.



# Carole Lineberry reigns over May Day activities

LIGHT-HEARTED "peasants" entertain the May Queen and her court.



## as the court spends day in “Merrie Olde England”

May Day was Spring incarnate, for although the weather was chilly, the day was bright and sunny. New-green trees and a brilliant blue sky lent added vividness to the rainbow-hued brocade gowns of the queen's attendants. The softness of May and the beauty of Queen Carole made the theme, “A Day in Merrie Olde England,” come to life with the spirit of spring. For weeks before the actual day, there were many things to be done — an arch to be built, banners to be painted with bright colors, and endless rehearsals. Then came the day. The crowning of the queen and the peasants' dance were climaxed by the traditional dance around the May Pole. As surely as the flowers and the new life were a part of spring, so also were the May Day festivities.



MAY QUEEN Carole Lineberry, being crowned by student body president Bill James, displays her regal charm.

1963 MAY COURT and escorts. *Front:* Soph. Maid of Honor P. Pearce, I. Pearce; Sr. Maid of Honor Root, Clark; May Queen Lineberry, junior attendants; Jr. Maid of Honor Newman, Hutton. *Second row:* Yelverton, Nuckolls; Harris,

Washam; D. Huckabee, Goldberg; Richardson, Melvin; Sessoms, Bryant; Gunter, Banks; Lane, Gunter; Phillips, Byrd; Singletary, Turner; Bernard, Powell; A. Huckabee, Marshall; Andrews, Jones; Earle, Andrews; Pfaff, Bullard.





A BREAK for the combo at the Spring Prom is a cue for happy students to gather around the "wishing well."



## Seniors, on brink of new frontiers, are overcome by

1963 SENIOR CLASS presents unforgettable "West High Story" on Class Day.



In the last days of school, there were the seniors who knew they would never again walk through the halls of GHS as students. At every turn they were reminded that soon they would leave. They enjoyed one last nostalgic taste of a high school dance at the Spring Prom. With the Senior Tea and Class Day, the seniors knew that their remaining days at GHS were few. The days took on a final note of sadness with the completion of exams, the clang of a locker shutting for the last time, the echo of footsteps in an empty hall.

Then with graduation, a chapter in their lives was closed as they received their diplomas. Since they had been sophomores irrevocable changes had taken place in their lives as they grew and matured. They could not go back, only forward, for they were caught in the moving, irresistible stream of change called progress.





"At last!"



FACULTY ENTERTAINS graduating class at traditional Senior Tea.

## nostalgia as fond high school memories are recalled

EMOTIONS of joy and sorrow blend as Seniors receive long-coveted diplomas.



# 1963 Awards

<i>Valedictorian</i>	John Weisner
<i>Salutatorian</i>	William Norman
<i>Best All-round</i>	Mary Earle, Mike Ephland
<i>Civitan Best Citizen</i>	Mike Ephland
<i>D.A.R.</i>	Candy Bernard
<i>Pilot Club</i>	Barbara Howell
<i>French Medal</i>	Milton Evans, Dee Vaughan
<i>I Dare You Award</i>	Bill James, Mary Earle
<i>Jernigan Latin Award</i>	John Weisner
<i>Junior Classical League</i>	Betty Benbow, Parker Norman
<i>Spanish Honor Society Bond</i>	Frank Crothers
<i>Mathematics Award</i>	Cindy Hickerson
<i>Cheerleader Award</i>	Kaye Moody
<i>Debating Award</i>	David Jones
<i>Library Award</i>	Maurice Gulledege, Sarah Flintom
<i>Playmasters Cup</i>	Cary Root
<i>PTSA Council</i>	Betty Jo Pearce
<i>U. N. Pilgrimage</i>	Jeannie Bunton
<i>World Peace Award</i>	David Jones
<i>Voice of Democracy</i>	Angela Smith, Carole Lineberry
<i>Boys' State</i>	Jimmy Byrd, Penn Holsenbeck
<i>Girls' State</i>	Anne Phillips, Ann R. Lashley, Linda Filipski
<i>Civitan Essay</i>	1st, Sue Yelverton 2nd, Helen Hinshaw
<i>Betty Crocker Homemaking Award</i>	Nancy Okerson
<i>Francis Jenkins Home Economics Award</i>	Ann McGill
<i>Ben L. Smith Award</i>	Mr. Claude Manzi, Dave Layton
<i>Spelling</i>	Sue Brown
<i>Benjamin Lee Smith Memorial Award</i>	Candy Bernard

## ATHLETIC AWARDS

<i>Charles Baker Golf</i>	Fred Williams
<i>Hoyt Boone Baseball Trophy</i>	Leroy Cobb
<i>Coaches' "If" Award</i>	Bobby Nuckolls
<i>Pat Earey Swimming Trophy</i>	Jim Burwell
<i>Girls' Alumni Cup</i>	Gail Weston
<i>Phillip C. Hammond Tennis Trophy</i>	Frank Crothers
<i>Houston Hendrix Track Trophy</i>	Mickey Andrews
<i>Roger Hobbs Memorial</i>	Bob Powell
<i>Bob Jamieson Football Trophy</i>	Bob Powell
<i>Key Club Sandy Nininger Trophy</i>	Earl Strickland
<i>Key Club Sportsmanship Trophy</i>	John Hedrick

<i>Fred Koury Wrestling Trophy</i>	Leroy Cobb
<i>Tom McAn Trophy</i>	Earl Strickland
<i>McDaniel Lewis Cup</i>	Bob Powell
<i>Charles Nichols Basketball Trophy</i>	Pat Moriarty
<i>Cross Country Trophy</i>	Harry Boyte

## MUSIC AWARDS

<i>Brietz-Hazelman Cup</i>	Gayle Welch
<i>Grady-Miller Cup</i>	Jane Reed
<i>Harrinan Trophy</i>	Kay Wharton, Vickie Sanford
<i>Robert G. Troxler Cup</i>	Carol Zimmerman

## PUBLICATIONS AWARDS

<i>Olive Minor Betts</i>	Susan Wagoner
<i>O. Henry Short Story</i>	1st, Jane Godwin 2nd, Martha Kistler 3rd, Betty Bain
<i>Whirligig Award</i>	Angela Smith

## SCHOLARSHIPS

<i>National Merit</i>	Phyllis Winston, Janet Williams
<i>Delta Kappa Gamma</i>	Monette Weaver
<i>Radio Scholarship</i>	Dewey Cockman
<i>Junior Jaycee Scholarship</i>	Richard Meador
<i>Sears Roebuck Scholarship</i>	Robert Nuckolls, Ellen Andrews, Henry Robinson, Mike Ephland, Louise Ruffy
<i>Torchlight Scholarship</i>	Linda Nunn
<i>Woman's Auxiliary Guilford Co. Med. Soc.</i>	Carolyn Griggs
<i>Secretarial Scholarship</i>	Joy Clark
<i>G. A. A. Scholarship</i>	Mary Jane Egbert
<i>Greensboro Business and Profesional Woman's Club Scholarship</i>	Mary Sessoms

## VOCATIONAL AWARDS

<i>Arnold Business Education Award</i>	Charlotte Alley
<i>Arnold Machine Shop</i>	James A. Simpson
<i>Arnold Mechanical Drawing</i>	Dick Meador
<i>Arnold Woodworking</i>	Don Steed
<i>Belk's D. E. Award</i>	Carol Shepherd
<i>Belk's D. O. Award</i>	Linda Smithwick, Vivian Williams
<i>Belk's I. C. T. Award</i>	Judy Fain, Nancy Kaczmarek, Linda Marion, Janet Wagoner

# ADVERTISING

Dear Advertisers and Sponsors,

Although the *Whirligig* staff has worked diligently for many months, the publication of the 1964 *Whirligig* would have been impossible without your support. We wish to express our sincere appreciation for your interest in the success of our yearbook and our school.

The 1964 *Whirligig* Staff



WHIRLIGIG SALESMAN solicits advertising space from Mose Kiser of Guilford Dairy.

## Sponsorships

Mr. and Mrs. P. Y. Bainbridge	J. Fred Merritt
Mr. and Mrs. Smith Barrier	Mr. and Mrs. Harold R. Moag
Hilliard S. Capps	Garland B. Murray
Mr. and Mrs. G. T. Cary	George McCraith
Mr. and Mrs. A. R. Chambers	H. Frank McKee, Jr.
Mr. and Mrs. P. D. Clark	Mrs. Eileen D. Nichols
Mr. and Mrs. Thad Craven	Mr. and Mrs. Charles Oakley
Mr. and Mrs. W. S. Cross	Mr. and Mrs. Scott Patterson
Mr. and Mrs. W. G. Dance	Mrs. Ruby Pattison
Electrovert Inc.	Mr. and Mrs. Frank A. Peeler
Mike Ephland	Charles J. Pharr, O.D.
Mr. and Mrs. D. Thomas Farr	Edward Riggs III
Mr. and Mrs. E. C. Fieg	Mr. and Mrs. Robert G. Rives
Gibbs Machine Co., Inc.	Mr. and Mrs. Roger Rudd
Glenwood Novelty and Variety Shop	A. J. Schlosser
Glenwood Service Station	Mr. and Mrs. W. J. Schlosser
Mr. and Mrs. M. W. Gray	Mr. and Mrs. Hubert E. Seymore, Jr.
Mr. and Mrs. John R. Green, Jr.	Paul Sherrill
Mr. and Mrs. Fred P. Hall III	J. Harold Smith
Home Drug Store, Inc.	Mr. and Mrs. W. G. Smith
Walt Howerton	Mr. and Mrs. C. D. Snipes
Mr. and Mrs. W. R. James	Southeastern Adjustment Co.
Charlotte B. Jennings	Mrs. George Tonkin
Lakeview Memorial Park	Bill Wagoner
Mr. and Mrs. Gene Lashley	Mr. and Mrs. J. Setzer Weston
Dave Layton	Mrs. Robert L. Wharton
Maintenance Engineering Co.	P. H. Winston
Mr. and Mrs. E. H. Major	Dr. and Mrs. B. G. Zimmerman

# Student Sponsorships

Phil Allen  
Sally Andrews  
Penny Armistead  
Paul Austin  
Ellen Barrier  
Betty Anne Benbow  
Steve Blackwood  
Linda Boone  
Carol Bowen  
Ann Bradshaw  
Elaine Bradshaw  
Bob Breedon  
Paula Breger  
Stewart Brittenham  
Stuart Bull  
Cheryl Bunting  
Wayne Burgess  
Ted Burnett  
Carolyn Butler  
Beverly Camras  
Julie Cantrell  
Al Carlton  
Marilyn Carter  
Kathi Cary  
Jerry Chostner  
Sue Chrisley  
Kent Cobb  
Gwyn Coble  
Pat Coble  
Sue Coleman  
Bill Compton  
James Critz  
John Crump  
Dick Cudworth  
Steve Cumbie  
Linda Dance  
Bonnie Davant  
Carolyn Dees  
Beccy Dinkel  
Dee Duncan  
Miriam Early  
Dorrie Eldridge  
Robyn Ellwood  
Eddie Farthing  
Joe Faulk  
Kirby Faulk  
Vivian Ferguson  
Linda Filipski  
Lewis Finley  
Reg Foster

A Friend  
A Friend  
Tim Frye  
Bill Fullington  
Jim Garvin  
Bill Gordon  
Lola Gray  
Robbie Greene  
Dave Grimes  
George A. Grimstone  
Nancy Harris  
Bunny Hartman  
Sarah Haugen  
Susan Henley  
Penn Holsenbeck  
Becky Holt  
Deanna Huckabee  
Elizabeth Hunt  
Bill Iler  
Susan Jackson  
Becky Jones  
Lynda Jones  
Carol Kirby  
Ann R. Lashley  
Cindy LeBrun  
Chet Linker  
Sara Ann Lynch  
Toni Maness  
Jerry Marsh  
Sandra Martinez  
Larry Mason  
Jan Massengale  
Gail Millians  
Robert Millikin  
Mary Lou Morris  
Ralph Mullins  
Ham Mundy  
Judy Murray  
Bill McCormick  
Ann McIntosh  
Edward McLean  
Lyn Nichols  
Penny Nichols  
Parker Norman  
Nancy O'Hare  
Pat Patterson  
B. J. Pearce  
Nancy Pinson  
Nancy Poe  
Lari Powell

Sankey Price  
Betty Pritchard  
Patti Reed  
Nancy Rhoades  
Carolyn Rich  
Susan Roach  
Joyce Robinson  
Pat Roos  
Carol Royal  
Brenda Ryals  
Gail Sadler  
Candy Sauer  
Margaret Schmidt  
Chris Seawell  
Ann Shannon  
Patricia Simmons  
Barry Smith  
Nancy Stewart  
Drayton Stott  
Eddie Strange  
John Taylor  
Sally Thomas  
George Tonkin  
Mildred Touchstone  
Jeanne Troxler  
Bill Tucker  
Jane Turpin  
Janice Vaughn  
Janet Wagoner  
Ken Wainscott  
Eddie Walke  
Gail Walters  
Carolyn Weathers  
Nancy Weaver  
Larry Welch  
Alice Weldon  
Lynne Wentworth  
Linda Weston  
Cynthia Wharton  
Robert Whitaker  
Susan Whiteley  
Jimmy Wilkins  
Bob Williams  
Ginger Williams  
Kathy Williams  
Tyra Winfree  
Marilyn Wooters  
Elizabeth Wrenn  
Brenda Younts  
Kathy Zimmerman



*Compliments of*

---

The

**Hub**  
Ltd.

QUAKER VILLAGE  
AT  
GUILFORD COLLEGE

---

JEFFERSON SQUARE  
AT  
100 N. ELM STREET

*Barth's*

*Men and Young Men's Fashions*

2220 Golden Gate Shopping Center

Phone 275-6044

*Gene Lashley*

CLOTHIERS AND FURNISHERS

107 West Gaston

*Compliments of*

*Laurie's Sportswear*

EXCLUSIVE WOMEN'S APPAREL

Friendly Shopping Center

Northeast Shopping Center



Martin's Studio has photographed group and candid pictures for 14 All-American Whirligigs since 1950.

*Specializing in*  
TRADITIONAL MEN'S AND  
WOMEN'S SPORTSWEAR



IN THE SUMMIT  
SHOPPING CENTER

OPEN MONDAY THRU FRIDAY  
'TIL 9 P.M.

*Compliments of*

**Friendly Toy and Hobby Shop**



The bird is the word!

FOR THE FASHIONS  
YOU SEE IN  
YOUR FAVORITE  
MAGAZINES



*Fashion Shop*

221 S. Elm

Since 1930

**Pete Wall Plumbing Co., Inc.**

835 Winston Street

**CITY MOTORS INC.**

314 Bellemeade Drive

Phone 275-6101

GREENSBORO, N. C.

**WARREN'S TOYLAND**

Toys - Hobbies - Party Favors

*"For the young and the young at heart"*



DOLLARS ...

When You Need Them Most -

through

*Southern Life's*

MONEY

BACK

PLUS

PLAN

FOR FURTHER INFORMATION

CONTACT YOUR LOCAL

SOUTHERN LIFE REPRESENTATIVE



*Southern Life*

INSURANCE COMPANY

HOME OFFICE

GREENSBORO, N. C.



**Try flavor famous**



**JONES BROTHERS BAKERY, INC.**

CONGRATULATIONS GRADUATES

*A warm and friendly welcome always awaits you at*

*Guilford Galleries*

*Designers and Creators of Beautiful*  
INTERIORS

341-363 North Elm

Greensboro, N. C.

*Compliments of*

**ACME PRINTING AND  
TYPESETTING CO.**

*Compliments of*

**GEORGE H. ROACH, Realtor**

*Compliments of*

**VANSTORY'S  
CLOTHING STORE**

**LOWDERMILK REALTY, INC.**

*Realtors*

316 S. Eugene St.

*Edmonds*

**DRUG STORE**

*"As Near As Your Phone"*

Edmonds Summit Center 274-1585

Edmonds Plaza Center 274-8418

Edmonds Quaker Village 299-2233

McDuffie-Eubanks Downtown 272-4154

**PHIPPS HARDWARE CO., INC.**

SPORTING GOODS & GIFT DEPT.  
215 N. Elm St.

JOHNSON OUTBOARD MOTORS  
Boats—Trailers—Marine Supplies  
2601 S. Elm St.

**WILLIAMS**

**STEEL COMPANY, INC.**

STEEL FABRICATORS

1020 Stanley Williams Road

Phone 299-0451

**West Building Supply, Inc.**

*Quality Building Materials*

Phone 275-5351

1116 West Lee St., Greensboro, N. C.



# HONEY'S

*Home of the*  
**"KING BEE"**



3000 High Point Road  
 GREENSBORO, N. C.

## PIEDMONT LOAN CO., INC.

202 W. Market St.  
 Greensboro, N. C.

*Compliments of*

**SACH'S SHOE STORE**  
 Lawndale Shopping Center

*Compliments of*

*Libby Hill*

**SEAFOOD RESTAURANTS**



**PILOT LIFE INSURANCE CO.**  
 Home Office — Greensboro, N. C.

*Compliments of*

**AIR-CON SERVICE COMPANY**

## LITHO PRESS

809 Battleground Avenue  
 Greensboro, N. C.

# IDEAS!



The continuing flow of new, sound ideas is what keeps a company moving ahead. We at Cone Mills encourage young people to use initiative and are seeking those who are anxious to develop skills and imagination.

## CONE MILLS CORPORATION

"Where fabrics of tomorrow are woven today."

**EXECUTIVE OFFICES**  
Greensboro, N. C.

**FINISHING PLANTS**  
Carlisle & Greenville, S. C.  
Greensboro & Haw River, N. C.

**MANUFACTURING PLANTS**—Avondale, Cliffside, Greensboro, Forest City, Salisbury, Pineville, Reidsville, Gibsonville, Haw River and Hillsboro in North Carolina. Greenville in South Carolina.



CONE PLANTS IN YOUR AREA ARE: PROXIMITY, REVOLUTION, WHITE OAK AND PROXIMITY PRINT WORKS.



DINING ROOM

COUNTER

# HOT SHOPPES, INC.

*Drive-In Restaurant*

(our only location in Greensboro)

1100 Summit Avenue

ELECTRONIC CURB HOP

TAKE OUT SERVICE

Phone 275-9561

*Compliments of*



GOLDEN GATE SHOPPING CENTER  
QUAKER VILLAGE



GHS' can't can't line!

**ADRIAN SHOP**

*Young Men's Wear — Ladies' Sportswear*  
MRS. HELEN K. WILLIAMSON  
5719 Friendly Rd.

*Compliments of*

**GIN-ETTES**

**BRIDES AND FORMAL  
DRESSES**

*Smart Sportswear and Fine Formals*  
334 TATE STREET

*Compliments of*

**HY-WAY COTTAGE**

**Younts-DeBoe Co.**  
WHERE QUALITY IS HIGHER THAN PRICE

**SOUTHERN PHOTO PRINT & SUPPLY CO.**

*"Everything for the Engineer, Architect and Artist"*

GREENSBORO, N. C.

*DRAFTING AND SURVEYING EQUIPMENT*

*ARTIST SUPPLIES — REPRODUCTIONS*

Special Prices to Students

WINSTON-SALEM

BRANCHES

FAYETTEVILLE

HIGH POINT



# ***McDonald's***

2807 HIGH POINT ROAD



1101 SUMMIT AVE.



1502 NORTHWOOD STREET



*Largest selection—Styles and sizes in Greensboro*

**Go Formal**

- WHITE DINNER JACKETS
- STROLLERS
- TUXEDOS
- CUTAWAYS
- FULL DRESS
- BLUE SUITS
- ACCESSORIES



**Formal Wear Shop**

*Sales and Rentals*  
120 N. Davie Phone BR 4-5882

**GATE CITY PHARMACY, INC.**

*Prescription Specialists*

PROMPT DELIVERY SERVICE

357 N. Elm Street Phone 273-5553

*Congratulations*

**NORTH STATE CHEVROLET  
COMPANY**



SALES :-: PARTS :-: SERVICE

**RALPH JOHNS**

*Latest in Ivy and Continental*



Across from Walgreens

**TOM BOONE**

*Tailors and Formal Rentals*

112 W. Sycamore Street

*Compliments of*

**BUS STATION BARBER SHOP**

*Thalhimer  
Ellis Stone*

**DAIRY PRODUCTS THAT CARRY THIS LABEL...  
ARE GRADE "A"— ALL THE WAY!**



**COMPARE PET WITH ANY OTHER**

FUEL OIL AND KEROSENE  
OIL BURNER SERVICE

**Edwards-Touchstone Oil Co.**

841 Winston St., Greensboro, N. C.

Phone  
275-5386

Glenn Edwards  
Read Touchstone

*Compliments of*

**CYPRESS ELECTRIC CO.**

*Compliments of*

**PIEDMONT JEWELERS**

2150 Lawndale Drive

YOU ARE ALWAYS WELCOME AT

**GUY HILL, INC.**

*Smart Clothing for Men, also Featuring Lady Manhattan*

611 FRIENDLY SHOPPING CENTER

PHONE 292-1666

**MOORE MUSIC CO.**

*Pianos — Organs — Instruments*

615 W. Market St., Greensboro, N. C.

*Bridges*

**FURNITURE COMPANY**

912 Summit Ave.

329 S. Elm St.

*Prove Bridges' Values by Comparison*



Good lighting leads  
to better grades

When it's easier for young  
folks to see, it's easier for them  
to learn. For proper study  
lighting use at least a 150-watt  
bulb. Keep work surfaces free  
of shadows or glare.

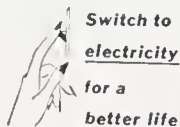

**DUKE POWER**

**MONTALDO'S**

**SCRUGGS' FLORIST**

*Distinctive Flowers Are the Way  
to a Girl's Heart*

2158 Lawndale Drive

**SMITH MUSIC COMPANY**

GUITARS :-: AMPLIFIERS :-: BANJOS

328 S. Elm Street



# The Roar and Castle



*"Greensboro's Most Popular Sandwich Shop"*



SPACIOUS PARKING GROUND

Enjoy  
yourself...

refresh with Coke



BOTTLED UNDER AUTHORITY OF THE COCA-COLA COMPANY BY

**GREENSBORO COCA-COLA BOTTLING COMPANY**



**GREENSBORO PRINTING COMPANY**

P. O. BOX 5123

GREENSBORO, N. C. 27403

- Job Printing
- Folders
- Catalogs
- Letterheads
- Publications
- Programs
- Brochures
- Engraving

*"Creators of Good Impressions" — Since 1909*



**KIRKMAN & KOURY, Inc.**

*builders of fine homes and  
communities*

2103 E. Bessemer

274-8401

**GREENSBORO RUBBER  
STAMP CO.**

520 Walker Ave.

272-5718

**Fisher-Harrison Printing Co.**

106 N. Davie St.

Phone 272-1138

Greensboro, N. C.

*Florida*  
**BAKERY**



815 Florida St.



**GATE CITY MOTOR COMPANY, INC.**

320 North Forbis St.

**Chrysler • Plymouth • Imperial • Valiant — Sales and Service**



*Compliments of*

**KLOPMAN  
MILLS**

INCORPORATED



**FRANKLIN'S**

*Reliable Prescriptions*

2140 Lawndale Dr. Phone 275-3318

**Johnson's Esso Servicenters**

W. Market and Spring St. Phone 272-3683  
621 Green Valley Dr. Phone 292-1808

GREENSBORO, N. C.

**KYLE'S FRIENDLY SERVICE**

611 Green Valley Road  
*Friendly Shopping Center*

FUEL OIL & SERVICE STATION

Phone 292-1500 Greensboro, N. C.

**Summit Furniture and Gift Shop**

2104 N. Elm Street

Greensboro, N. C.

**SMYRE SERVICE STATION**

Phones 273-6623 & 274-1330  
Cor. N. Aycock & Friendly Rd.  
GOODRICH & FIRESTONE TIRES  
TEXACO

*Compliments of*

**WILLS BOOK STORE**

Congratulations Class of '64  
**W. H. Stott and Associates**  
**Ship'n Shore Blouses**

*Compliments of*

**STAMEY'S**

Across from Coliseum

*Compliments of*

**GUILFORD PRESS**  
**INCORPORATED**

DISCOUNT BOOK STORE



*Books for All Age Levels*

Records—Classicals and Semi-Classicals

3111 Battleground Ave.

Phone 272-5163



*Sunbeam Bread*

**Collson-Murray Co., Inc.**

P. O. Box 659 — 1719 W. Lee St.

Phone 292-0910 Greensboro, N. C.

**W. I. ANDERSON COMPANY**

GREENSBORO, N. C.

Blue Water Seafood

SeaPak

Rich Products

Sara Lee

*Quality and Service*

Since 1900

**Johnson & Aulbert Clothing Co.**

*Two Stores To Serve You*

120 N. Elm St. 2180 Lawndale Dr.



*Best  
wishes*

*for a wonderful future!*

... IT'S YOURS WITH *Southern Bell*



CONVENIENCE

QUALITY

FAIR PRICES

***Summit***  
**SHOPPING CENTER**

Summit Ave. at East Bessemer Ave.  
Greensboro, N. C.

29 Stores to Serve You

*Free Paved Parking*

Canopy for Rainy Days

VISIT SUMMIT SHOPPING CENTER

**KNIT SHOPPE**

Quaker Village Shopping Center  
299-1536

**THE KNITTING NEEDLE**

*"We yarn for your business"*  
299-7195                      1015 Howard St.

**MERLE NORMAN COSMETICS**

124 W. Sycamore St.  
274-1879

**GREENSBORO SPORTING  
GOODS**

212 N. Elm St.

*"It Pays to Play"*

**BERGMAN'S FLORIST**

GUILFORD COLLEGE  
299-4902

*Compliments of*

**TRADERS CHEVROLET**

215 East Market Street

Phone 272-2146

*Compliments of*

**SEAWELL REALTY AND  
INSURANCE CO.**

313 W. Washington Street  
274-8411

**THE SLACK SHOP**

*"STYLE" with built-in "QUALITY"*  
301 S. Elm St.

**VESTAL'S  
FLOWERS AND GIFTS**

Summit Shopping Center  
Phone 275-7272



FABRICS  
ANTIQUES  
DECORATIONS  
REPRODUCTIONS

## OTTO ZENKE, Inc.

215 SO. EUGENE ST.  
GREENSBORO, N. C.

TELEPHONES

BR 5-8487

BR 5-8488



MEMBER OF THE AMERICAN INSTITUTE OF DECORATORS



*Compliments of*

**HARRY D. KELLETT, INC.**

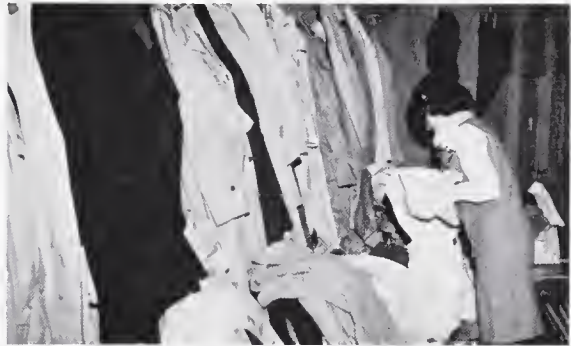

Well — this one looks like it might fit.

*Look young, be young . . . Shop*

**BELK'S**

**Hall-Putnam Clothing Co.**

*"Career Shop"*

ON BALCONY

Everything for the "Young in Build"

*Compliments of*

**KING-ZANE MOTORS, INC.**

501 N. Elm Street

Your Pontiac-Tempest Dealer

*Compliments of*

**BLUE  
BELL  
INC.**



# CONSIDER TEXTILES for a rewarding career

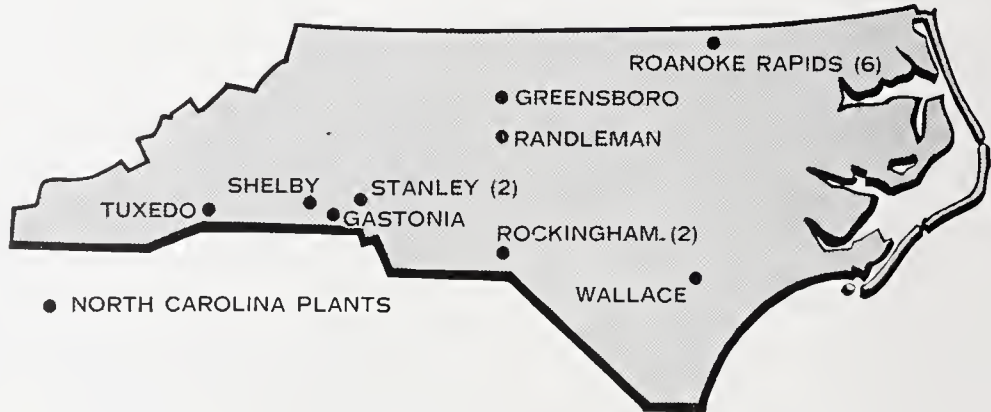

J. P. Stevens & Co., Inc., operates 16 plants in North Carolina, producing fabrics of wool, cottons and synthetics for apparel, home furnishings and industry.

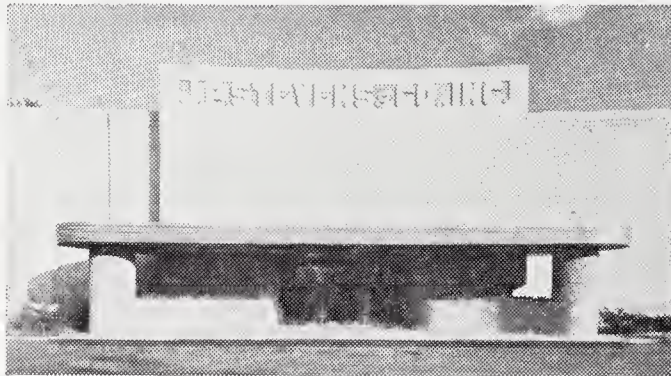

*Administrative Offices, Synthetics Division, Greensboro, N. C.*



## **J. P. Stevens & Co., Inc.**

*FINE FABRICS MADE IN AMERICA SINCE 1813*



*Compliments of*

**ODELL HARDWARE  
COMPANY**

Exclusive Wholesale Hardware

Houseware

Sporting Goods, Etc.

1010 Scott Avenue

Greensboro, N. C.

*Compliments of*

**GEORGE C. BROWN  
AND CO., INC.**



*Manufacturers of*  
SUPERCEDAR PRODUCTS



**Elam Cleaners & Laundry**

*Quality at its best*

602 S. Elam Ave.

275-1475

**GATE CITY CLEANERS**

1402 Glenwood Ave.

*Compliments of*

**THE REMNANT SHOP**

**GLENWOOD FABRIC SHOP**

Dressmaking and Alterations



That gold tooth should bring a pretty penny!

Congratulations to the Class of '64

*Saslow's*

*Greensboro's Largest Credit Jewelers*



214 South Elm Street

**K & W RESTAURANT**

Florida Street Shopping Center

Lunches - Sandwiches - Fountain Service

Phone 272-4693 113 W. Gaston St.

**CITY OPTICIANS**

W. H. Lightfoot

*Compliments of*

**McNEELY'S DRUG**

718 West Market Street

*Compliments of*

**GREENSBORO BAG CO.**



621 Stirling St.



**BIFF BURGERS  
No. 2, Inc.**



*The World's Finest  
Broiled Biff Burger*



1040 West Lee Street

*Compliments of*

**O. HENRY HOTEL**

COFFEE SHOP

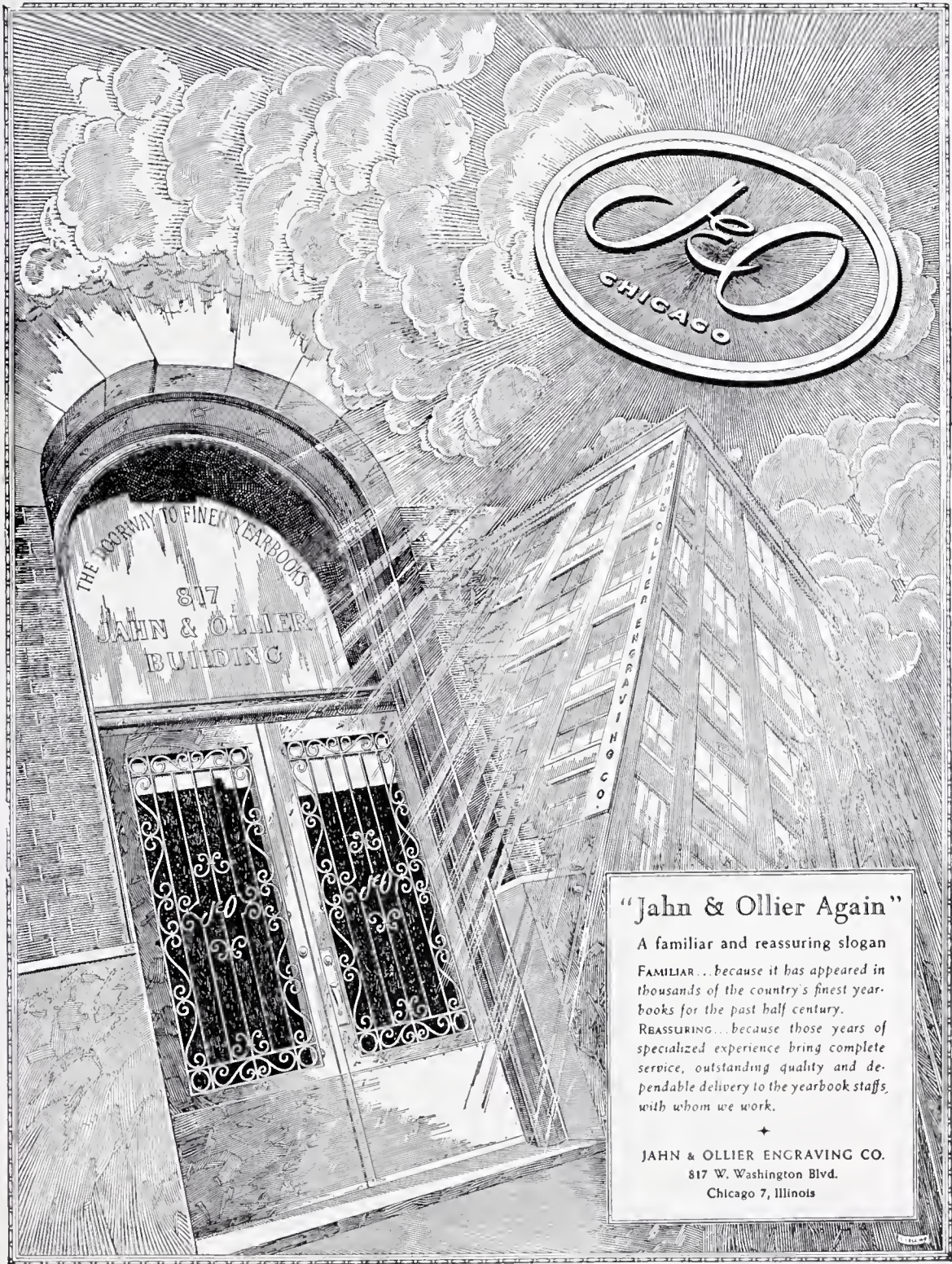

### "Jahn & Ollier Again"

A familiar and reassuring slogan

FAMILIAR... because it has appeared in thousands of the country's finest yearbooks for the past half century.

REASSURING... because those years of specialized experience bring complete service, outstanding quality and dependable delivery to the yearbook staffs, with whom we work.



JAHN & OLLIER ENGRAVING CO.  
817 W. Washington Blvd.  
Chicago 7, Illinois

## ***Students***

*you are receiving an education second to none.*

WE WISH YOU SUCCESS!

WE BUILD THE FINEST . . . HIGHWAYS—ROADS—STREETS.

WE DO NOT BUILD THEM FOR . . .

SPEEDING—CARELESS—RECKLESS DRIVING!

WE BUILD THEM FOR . . . BETTER—SAFER DRIVING!

***PLEASE DRIVE CAREFULLY!***



Greensboro, N. C.  
Danville, Va.

High Point, N. C.  
Martinsville, Va.

Burlington, N. C.  
South Boston, Va.

*New Deep Strength*

**ASPHALT PAVING**

FOR

DRIVEWAYS      PARKING LOTS

STREETS      ROADS      HIGHWAYS

**• Costs Less — Rides Safer — Lasts Longer •**

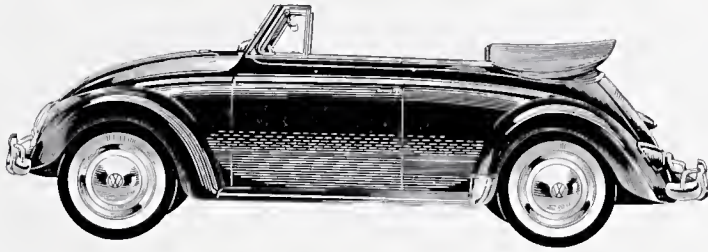

**ALEXANDER MOTORS OF GREENSBORO, INC.**

**COLLEGE SHELL SERVICE**

614 West Market

BR 4-9343

**HART HARDWARE CO.**

336 Tate St.

Phone 274-4645

*Compliments of*

**STANLEY'S SHOES**



**FRIENDLY  
SHOPPING CENTER**



Help! The mummies have escaped!



*One of the Nation's Finest Facilities*



*Meet Your Friends . . . At The Nearby*

# **GUILFORD DAIRY BARS**

3939 W. Market St.

1616 W. Lee St.

Summit Shopping Center

Plaza Shopping Center

Friendly Shopping Center

South Gate Shopping Center

Quaker Village



MILK SHAKES—CONES—BANANA SPLITS



“YOUR HOMETOWN DAIRY”



*Friendly*  
**SHOPPING CENTER**

*For Complete Shopping Comfort  
and Convenience*

NO PARKING PROBLEMS

37 Fine Stores

Come As You Are

**HANES-LINEBERRY  
FUNERAL SERVICE**

*Our 45th Year*

401 W. Market St.

*Compliments of*

**Appliance & TV Center, Inc.**

942 E. Bessemer Ave.



*now it's Pepsi*  
*for those who think young*

**FRANK CARTER**

*Jewelers*

103 E. Market St.

*Compliments of*

**HOTEL PHARMACY**

273-6835

*Compliments of*

***Guilford***  
**BUILDERS SUPPLY CO.**



1621 Battleground Ave.

273-9481



*Meet all your friends at*

## CASEY'S BARBECUE RESTAURANT

1615 Madison Avenue

Phone 274-7728

### HAM'S

"THE WORLD'S BEST DRIVE-IN"

201 N. Aycock St.

### JAY'S FINE FOODS

*Friendly Shopping Center*

Phone 292-0741



*Compliments of*

### Talley Laundry Machinery Co.

1156 Battleground Rd.

Phone 274-1594



## Cellar Anton's

PHONE BR 4-9309  
FOR CARRY-OUT BR 3-1386



- PIZZA
- LASAGNA
- SPAGHETTI
- KOSHER FOODS

1628 BATTLEGROUND

*Compliments of*

### BI-RITE

*"Better Foods for Better Living"*

### TATE STREET BARBER SHOP

*"We need your head in our business"*

Tate Street

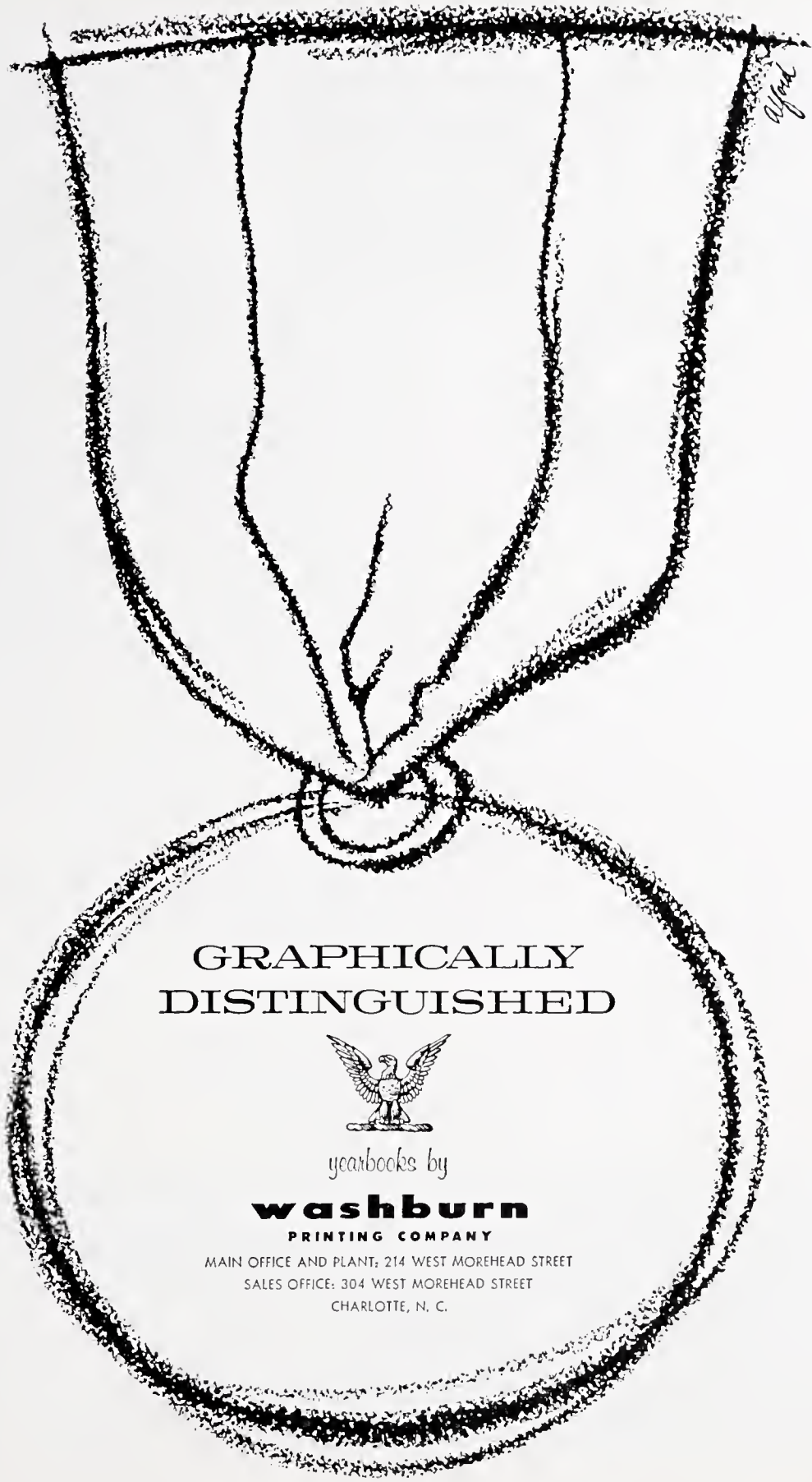

Alford

**GRAPHICALLY  
DISTINGUISHED**



*yearbooks by*

**washburn**

**PRINTING COMPANY**

MAIN OFFICE AND PLANT, 214 WEST MOREHEAD STREET

SALES OFFICE: 304 WEST MOREHEAD STREET

CHARLOTTE, N. C.



Burlington, largest and most diversified manufacturer of quality fabrics, hosiery, carpets and other textile products, offers career opportunities to qualified graduates in one of America's most essential industries. Write to BURLINGTON INDUSTRIES, Personnel Department, Greensboro, North Carolina.

**Burlington** Woven into the Life of America™ **INDUSTRIES, INC.** 

**McKNIGHT HARDWARE, INC.**

928 E. Bessemer Ave.  
Summit Shopping Center

**Johnson & Johnson Oil Co.**

*"Jabbo's Boys"*  
292-2670

★  
**GATE CITY SAVINGS AND  
LOAN ASSOCIATION**

Greensboro, N. C.



1963 *Whirligig* editor socializes with other staff members and their dates at the Prom.



# Activities Index

Assemblies, 206-207  
Awards, 214  
Bands, 146-149  
Baseball, 128-129  
Basketball, 121-123  
Board of Education and Faculty, 34-47  
Bus Drivers, 145  
Charioteers, 180  
Cheerleaders, 116  
Choir, 152-153  
Classrooms, 14-23  
Cooperative Office Practice, 174-175  
Dances, 209  
D.E., 176-177  
Debate Club, 169  
Euterpe-Symphonia, 157  
Football, 118-120  
Features, 198-214  
FTA, 164-165  
Girls' Sports, 132-133  
Glee Clubs, 154-155  
Golf Team, 126  
Graduation, 212-213  
Greensboro Orchestra Guild, 156

Grove Improvements, 204-205  
*High Life*, 162-163  
History Honor Society, 171  
Hi-Y, 184  
Homecoming, 208  
I.C.T., 178-179  
Interact Club, 183  
Junior Civinettes, 184-185  
Junior Civitans, 186-187  
Junior Classical League, 168  
Junior Exchange Club, 188-189  
Junior Exchangettes, 181  
Junior Jaycees, 190-191  
Junior Jaycettes, 192  
Junior Section, 60-75  
Key Club, 194-195  
Library Council, 141  
Majorettes, 148  
Marshals, 62  
May Day, 210-211  
Medical Club, 167  
Monogram Club, 117  
O. Henry Juniors, 193

Orchestra, 150-151  
Pep Board, 140  
Playmasters, 158-159  
PTSA, 35  
Science Club, 166  
Senior Section, 76-113  
Seniorettes, 196  
Sophomore Section, 48-59  
Spanish Honor Society, 170  
Student Council, 136-137  
Student Life Section, 8-31  
Sub-Junior Woman's Club, 197  
Superlatives, 200-201  
Swimming Team, 124  
Tennis Team, 127  
Torchlight, 172-173  
Track, 130-131  
Traffic Squad, 144  
*Whirligig*, 160-161  
Work Groups, 142-143  
Wrestling, 125  
Youth Council, 138  
Ads and Sponsorships, 215

# Faculty Index

Albright, Mrs. Dorothy, 39  
Alton, Mrs. Grace R., 38, 40  
Anderson, William Harden, 178  
Ballance, James B., 38  
Blackmon, Miss Mary Ellen, 38, 143, 171  
Bondanella, Frank P., 38, 127  
Burnside, Miss Lottie, not pictured  
Causey, Miss Mozelle, 38, 41, 165  
Colson, W. Stewart, 38  
Coltrane, Mrs. Jessie, 36, 39, 184  
Cousins, M. Thomas, 147  
Darnell, Donovan L., 39  
Decker, James R., 156  
Egbert, Mrs. Mary Lou W., 39  
Everhart, Mrs. Kate C., not pictured  
Fields, Mrs. Lily M., 39  
Gamble, Mrs. Mary P., 38, 39  
Glenn, Robert L., 37, 47, 145  
Gordy, John R., 39, 120, 128  
Gorrell, Mrs. Jessie B., 39  
Greene, Peter S., 39  
Griffin, Mrs. Flora F., 39  
Hadden, Mrs. Margaret G., 39  
Harriman, Kimball, 40, 150  
Hazelman, Herbert, 40, 147, 156  
Herring, Miss Mildred C., 40, 41, 141  
Hicks, Howard K., 46  
Hines, Miss Carolyn, 40, 62  
Hoffler, Mrs. Mary Tom, 40  
Hundley, Mrs. Martha W., 40

Huske, Miss Dixie Poe, 40  
Hutton, Mrs. Edna G., 40, 171  
Jamieson, Robert B., 40  
Jennings, Mrs. Charlotte, 40, 143  
Jessup, John Ivey, III, 41  
Johnson, Mrs. Mary Ann, 41  
Joyner, Miss Peggy Ann, 41  
Lambert, Mrs. Eleanor C., 41, 116  
Ledford, Mrs. Margy, 41  
Lithgo, Mrs. Carolyn L., 41  
Livengood, Mrs. Patricia, not pictured  
Love, Mrs. Elsie Davern, 42  
McCall, Lewis G., 42, 128  
McEntire, Mrs. Kathryn W., 42  
Maddox, Miss Mildred M., 42  
Madlin, Mrs. Mary B., 42  
Massey, Mrs. Marietta H., 42  
Meredith, Miss Jeanne, 43, 77, 152  
Miller, Mrs. Ana T., 37, 43  
Mims, Miss Sara A., 43  
Mitchell, Miss Estelle, 43  
Montague, Miss Rowena, 43  
Moody, Mrs. Mary Alice, 43, 136, 143  
Moore, Miss Amy, 43, 141  
Moore, Miss Ann, 37, 43  
Moore, Miss Ida Belle, 43, 84  
Moore, Miss Jean, 43  
Morton, Bruce Floyd, 44  
Newman, Mrs. Jean D., 44

Oxendine, Ray, 44  
Pardue, Mrs. Mary Pat, not pictured  
Parker, Miss Mary Nell, 44, 180  
Passes, George A., 44, 108, 143  
Poer, Mrs. Jacqueline M., 44  
Powell, Miss Virginia, 45, 160  
Price, Miss Mary Floyce, 45  
Prctor, Mrs. Helen A., 45  
Puett, Miss Annie C., 45, 49  
Ridens, Mrs. Leona M., 45  
Roe, Mrs. Julia, 45  
Rooker, Edgar Q., 46  
Routh, A. P., 36  
Sawyer, Robert R., 46  
Scarborough, Miss Ruth, 46  
Smith, Mrs. Carolyn H., 37, 46  
Smith, Miss Louise C., 46  
Snider, A. Monroe, Jr., 46  
Stanton, Mrs. Daphne P., 46  
Sutton, Edward A., 46  
Teachey, Mrs. Nancy T., 46  
Tuttle, Miss Eula, 46, 153  
Wales, Miss Maunida S., 46, 60  
Walke, Mrs. Cordelia, 47  
Whiteley, Sam L., 47  
Whittemore, Richard, 47  
Wilder, Mrs. Frances G., 47  
Wood, Miss Jean K., 37, 40  
Woodlief, Mrs. Peggy K., 47, 162  
Yates, Steve Keith, 47, 120

# Student Index

## —A—

Abbott, Betty, 50  
Abell, Sandra, 81, 150, 167  
Acree, Bill, 81, 145, 146  
Acree, Tom, 50, 124  
Adair, Steve, 50, 146, 150, 194  
Adams, Butch, 50  
Adams, Frayer, 50, 154  
Adams, Henry, 150  
Adams, Scott, 50  
Albright, Bob, 62, 63, 75, 117, 121, 130, 161, 194  
Alden, David, 50  
Alexiou, Jimmy, 50, 168  
Allen, Barbara, 63, 197  
Allen, Fred, 50, 120  
Allen, Philip Averrill, 81  
Allen, Philip Causey, 50  
Allen, Ronnie, 63, 182  
Allen, Steven Dale, 63  
Allen, Steven Miles, 63, 120, 148  
Alley, Ronnie, 50, 148  
Alliegro, Richard, 63  
Allred, Tommy, 63, 131  
Amend, Elizabeth, 62, 63, 142, 168, 192  
Anderson, Bob, 63, 145, 155  
Anderson, Gary, 81, 146, 170, 171, 172, 188, 200  
Anderson, Jack, 50  
Anderson, Ken, 81, 146  
Anderson, W. H., 178  
Andrews, Sally, 63, 136, 146, 164, 184  
Andrews, Virginia, 63  
Angel, Johnny, 63  
Angel, Steve, 63, 166  
Angel, Susie, 63  
Anthon, Chris, 50  
Apple, Charlie, 50, 120, 155  
Apple, Jane, 81, 154  
Applewhite, Ann, 50, 155  
Arhart, Roger, 63, 170, 182  
Arial, Randy, 81, 118  
Armistead, Penny, 50, 138, 181  
Armstrong, Becky, 50, 154  
Armstrong, Martha, 50, 155  
Arnette, Ben, 179  
Arrington, Dick, 63, 117, 118, 152, 188  
Arrington, Paul, 63, 155  
Ashworth, Ben, 176  
Atkins, Diane, 81  
Atkins, Lane, 50, 155  
Atkinson, Frank, 177  
Atkinson, Pam, 63, 164  
Atwood, Joan, 50  
Austin, Don, 81  
Austin, Hallie, 50, 133, 150, 156, 168  
Austin, Jack, 63, 178  
Austin, Paul, 63, 146  
Avery, Al, 63, 152, 183  
Ayers, Fred, 63

## —B—

Badenhoop, Gail, 63, 164, 180  
Baily, Skip, 190  
Bain, Bobby, 50, 120, 155  
Bain, Lindsay, 81, 178  
Baird, Susan, 81, 167, 196  
Baker, Jackie, 63, 166  
Balderacchi, Judy, 63, 133  
Baldwin, Worth, 63, 75  
Ball, Becky, 50, 148, 184

Ball, Raymond, 145  
Ballard, Elaine, 63, 154  
Ballou, Bob, 63, 183  
Bancroft, Joan, 81, 176  
Banks, Bob, 81, 117, 121, 190, 201, 208  
Barber, Margaret, 63  
Barefoot, Susan, 50  
Barker, Gary, 81  
Barker, Steve, 50  
Barlow, Louise, 63  
Barlow, Ted, 50  
Barnes, Jay, 81, 117, 190  
Barrier, Ellen, 81, 116, 136, 138, 184, 208  
Barrow, Ralph, 50, 138, 148, 188  
Barta, Debra, 63, 133, 154, 164, 192  
Bartek, Pat, 63  
Bartholomew, Dick, 81  
Barton, Betsy, 63, 193  
Barton, Jane, 81, 167, 193  
Bateman, Joan, 81, 179  
Bateman, Kathy, 81, 141, 164  
Bateman, Wayne, 63  
Bates, Laura, 142, 162  
Bauguss, Gale, 63  
Baxley, Carol, 63  
Baynes, Deborah, 81  
Beacham, Susan, 50, 148  
Beaman, Carole, 63  
Beane, Marjorie, 50  
Beaver, Ralph, 63, 141, 150, 162  
Beck, Frank, 50  
Bell, Beth, 50, 155  
Bell, Don, 63, 117, 130  
Bell, Ken, 62, 63, 75, 136, 152, 168, 186  
Benbow, Betty Ann, 81, 167, 171, 193  
Benbow, Perry, 50, 125, 155  
Benditz, Frances, 63, 164, 170  
Bennett, Diane, 50  
Bennett, Martha, 63, 143, 164  
Benston, Sally, 63, 138, 180  
Benton, Richard, 81, 117, 128, 170  
Bentz, Rhonda, 63, 180  
Bergman, Pat, 50  
Bergman, Sylvia, 81, 164  
Best, Dottie, 50, 146, 197  
Best, James, 81, 152, 169  
Bettini, Larry, 50  
Biddy, Susan, 81, 177  
Biegert, Margo, 63  
Biggs, Roy, 145  
Bishop, Judy, 81, 143, 152, 158  
Black, Barbara, 50, 180  
Blackman, Bill, 81, 17, 144, 194, 208  
Blackwood, Larry, 81, 144, 171  
Blackwood, Steve, 63, 123, 194  
Boatner, Susan, 63, 146, 156, 164, 196  
Bodsford, Sharon, 50  
Boone, Linda, 62, 63, 138, 184  
Booth, Tom, 50, 148, 194  
Boren, Mary Jane, 64, 152, 164, 180  
Boring, Pam, 50  
Bosher, Mary Anne, 81, 164  
Bostick, Carole, 50, 141, 192  
Bostick, Don, 50  
Bourne, Betsy, 64, 75, 138, 143, 152, 184  
Bowden, Don, 81, 146, 156  
Bowen, Carol, 64, 154, 164, 168, 184  
Bowman, Jane, 64, 141, 166, 168  
Bowman, Kay, 64, 154  
Bowman, Terry, 50  
Boyles, Bennett, 82, 124, 146, 183  
Boyst, Becky, 50  
Bradley, Ann, 82, 167, 171, 192

Bradshaw, Anne, 82, 116, 208  
Bradshaw, Elaine, 50, 116  
Brady, Marsha, 82, 161, 167, 193  
Brady, Wayne, 82, 117, 128, 189, 208  
Brantley, Mary, 64, 146, 196  
Bray, Jeff, 50  
Breed, Marsha, 82, 164, 170  
Breedon, Bob, 82, 140, 190  
Breger, Paula, 64, 143, 161  
Brennan, John, 82, 171  
Bridges, Elizabeth, 82, 141, 196  
Bridges, Paul, 64  
Brittain, Farrell, 64  
Brittenham, Stewart, 82, 141  
Britton, Barbara, 64, 75, 146, 156  
Brooks, Bill, 50  
Brown, Cathy, 50  
Brown, Marty, 50, 123, 131  
Brown, Ronnie, 64  
Brown, Steve, 64, 145  
Brown, Suzanne, 50  
Bruce, Eleanor, 50  
Brugh, Pat, 82, 144, 190, 208  
Bryan, Bill, 50  
Bryan, Jackie, 82, 154, 180  
Bryson, Barbara, 82  
Buckner, Seuchan, 82, 132  
Boie, Marianne, 64, 75, 161, 196  
Bull, Stuart, 64, 183  
Bullabrough, Nancy, 82, 174  
Bullabrough, Pat, 64  
Bullard, Basil, 82, 118, 144, 186, 211  
Bullard, Cindy, 82, 152, 164, 180  
Bullard, Linda, 64, 154, 164, 184  
Bullock, Carl, 82  
Bundy, Rusty, 50  
Bunting, Cheryl, 82, 152, 164, 181  
Bunton, Jeanne, 82, 158  
Burcham, Sanders, 82  
Burger, Ester, 82  
Burgess, Wayne, 82, 117, 118, 121, 128, 144, 186  
Burnett, Noel, 64  
Burnett, Ted, 64, 117, 124, 152, 182  
Burnham, Charles, 64  
Burroughs, Roger, 64  
Burroughs, Shelia, 82  
Burton, Mary Anne, 82, 164, 180, 208  
Butler, Carolyn, 64, 133, 150, 156  
Butler, Joan, 82  
Butler, Sandra, 82, 158, 162  
Byerly, Bishop, 64, 75, 152  
Byrd, Bryant, 82, 117, 121, 130, 144, 146, 150, 190, 208  
Byrd, Diane, 50, 143, 148  
Byrd, Jim, 82, 117, 118, 136, 186, 201, 211  
Byrd, Linda, 85, 175

## —C—

Cahoon, Marilyn, 64, 142  
Cahoon, Robert, 50  
Cain, Marilyn, 50, 155  
Cain, Susan, 50  
Campbell, Anita, 64  
Campbell, Gilbert, 85, 145  
Campbell, Larry, 131  
Camras, Beverly, 85, 140, 157, 164, 180  
Cannon, Tommy, 64, 152, 161, 190  
Cantrell, Julie, 64, 138, 150, 193  
Carlton, Al, 64, 123, 130, 188  
Carpenter, Jerry, 85, 176  
Carratello, Phyllis, 64

# Student Index

Carrier, Fritz, 85, 121  
 Carroll, Shay, 50, 116, 180  
 Carter, Brenda, 85, 146, 156, 164, 168, 171, 193  
 Carter, Doug, 50, 155  
 Carter, Marilyn, 85, 146, 150, 164, 171  
 Cary, Kathi, 85, 143, 161, 193, 201  
 Case, Jo Ann, 64  
 Casey, Sandra, 85  
 Casper, Peggy, 85  
 Cates, Bill, 155  
 Catlett, Cassandra, 50, 154  
 Caudle, Mike, 51, 155  
 Cavan, Davie, 85, 143  
 Caveness, Barry, 64  
 Cecil, George, 64  
 Chambers, Billie, 62, 64, 138, 154, 160, 166, 168, 184  
 Charles, Janie, 51, 148, 180  
 Chauncey, Patri, 51  
 Cheek, Alex, 85, 117, 121, 128, 194, 208  
 Cheek, Billy, 85  
 Cheshire, Clint, 64, 146, 150, 183  
 Cheshire, C. L., 51, 146, 150, 186  
 Chilton, Sue, 85, 174  
 Chinn, Mikel, 85, 179  
 Chostner, Jerry, 62, 64, 127, 152, 160, 167, 168, 194  
 Chrisley, Susan, 85, 167, 171  
 Christiansen, Judy, 64, 140, 146, 164  
 Christie, John, 85  
 Chuisano, Cathy, 85, 175  
 Church, Dan, 179  
 Clark, Gene, 64, 123, 194  
 Clark, Jane, 64  
 Clark, Libby, 145  
 Clark, Mary Jo, 64  
 Clark, Ronny, 85  
 Clary, Lavondia, 85, 176  
 Clary, Norris, 85, 176  
 Clay, Tommy, 51, 120, 155  
 Clayton, Charles, 51, 155  
 Clegg, Neill, 51, 120, 146  
 Clements, Bart, 51, 123, 155  
 Clifford, John, 64  
 Clifton, Beverly, 85  
 Clingman, Jimmy, 64, 177  
 Cobb, Kent, 64, 117  
 Coble, Barbara, 64  
 Coble, Gwyn, 85, 150, 180, 200  
 Coble, Junior, 64  
 Coble, Nancy, 64, 150, 156, 168, 193  
 Coble, Pat, 85, 152, 181, 208  
 Cofer, Bryan, 51, 125  
 Coffey, Wanda, 85  
 Cohan, Don, 51  
 Cole, Mike, 51  
 Coleman, Nancy, 64, 154, 196  
 Coleman, Sue, 85, 140, 152, 197  
 Collier, Betty, 85  
 Collins, Lenwood, 64, 146, 156  
 Compton, Bill, 64  
 Compton, Johnny, 85, 177  
 Compton, Patty, 64  
 Conklin, Linda, 85, 174  
 Conrad, David, 85, 188  
 Cook, Jimmy, 86  
 Cook, Pam, 65  
 Cook, Pat, 65, 143, 154  
 Cooper, Ember, 65, 154  
 Cooper, Gigi, 51, 136, 168, 181  
 Corbett, Becky, 65, 178  
 Cordle, Steve, 65, 155, 156, 168

Core, Gary, 65, 183  
 Corry, Chris, 86, 125, 146, 155, 170  
 Cory, Rick, 65, 148  
 Courtney, Fred, 86  
 Courtney, Kathy, 65, 116, 146, 164  
 Courtney, Tex, 51  
 Cowhig, Mike, 86, 183  
 Cox, Carol, 65  
 Cox, Sally, 51  
 Cozart, Alan, 51  
 Crabtree, Reuben, 51, 120  
 Craig, Jerry, 174  
 Craig, Marty, 65  
 Crater, Jane, 51  
 Craven, Neal, 51, 124  
 Crawford, Bruce, 65  
 Crawford, Diane, 86, 140, 143, 162  
 Crawford, Jackie, 51, 148  
 Cress, Sherry, 62, 65, 146  
 Crews, Jack, 86, 168  
 Crist, Maria, 51  
 Critz, Jimmy, 86  
 Crooke, Barbara, 65  
 Cross, Pete, 86, 144, 161, 162, 194, 208  
 Crown, Carol, 51  
 Crumley, Bobby, 86, 144, 146, 171, 190, 200, 208  
 Crump, John, 86, 117, 118, 130, 194  
 Crumpler, Kirk, 51, 120  
 Crutchfield, Alice, 86, 143, 158  
 Crutchfield, Kathy, 86, 166  
 Culp, Bill, 51  
 Cumbie, Steve, 51, 123, 136, 155, 194  
 Cummins, Don, 179  
 Currin, Jane, 65  
 Curtis, Sandie, 51, 154

## —D—

Dalton, Bonnie, 51  
 Dalton, Don, 65, 161  
 Dalton, Roger, 86, 117, 118, 125, 130, 146  
 Dance, Linda, 86, 140, 160, 167, 193  
 Daniel, Dan, 51, 146, 156  
 Daniel, Jane, 65, 154  
 Daniels, Jackie, 86, 174  
 Davant, Bonnie, 86, 152  
 Davies, Lanny, 65  
 Davis, Arthur, 62, 65  
 Davis, Brenda, 65  
 Davis, Fran, 65  
 Davis, Jim, 65  
 Davis, Joyce, 86, 171, 197  
 Davis, Kathy, 51  
 Davis, Lynn, 51  
 Davis, Mildred, 51  
 Davis, Richard, 86, 158, 167  
 Davis, Rick, 51  
 Dawes, Pam, 65, 75, 142, 158, 192  
 Dawkins, Betsy, 51, 192  
 Dawson, Ronnie, 86, 176  
 Dean, Larry, 65, 118  
 Dean, Pat, 86  
 Dees, Carolyn, 62, 65, 143, 154, 164, 184  
 Dees, Julius, 51, 120  
 Dempsey, Larry, 65, 118, 121, 126, 190  
 Dennis, Pete, 65, 146, 150  
 Derushia, Claude, 65, 152  
 Desselle, Diana, 65, 179  
 Dewitt, Margaret, 86, 170, 171  
 Dickens, Phil, 51  
 Dickerson, Louise, 65

Digman, Pat, 86, 177  
 Dilger, Frank, 65, 120, 169  
 Dillard, Barry, 86, 152  
 Dimmette, Joel, 51, 168  
 Dinkel, Beccy, 65, 154, 166  
 Dinkins, John, 86, 179  
 Dixon, Diane E., 65  
 Dixon, H. Diane, 51, 155  
 Dixon, Larry, 51, 155  
 Dixon, Lynn, 51, 192  
 Dixon, Paul, 86, 150, 166  
 Dominick, Rick, 51, 145  
 Donnell, Connie, 65  
 Doran, Rick, 51, 155  
 Dorner, Carol, 51, 154  
 Dorner, Roe, 51, 120  
 Douglas, Diane, 65  
 Douglas, Leigh Ann, 86, 167  
 Drake, Carol, 65, 146  
 Dugan, Bobby, 51  
 Duncan, Dee, 86, 138, 164, 180  
 Duncan, Genia, 51  
 Duncan, Lynn, 86, 117, 118, 121, 172, 194  
 Duncan, Tom, 86, 152  
 Dunford, Ellen, 86, 142, 208  
 Dunn, Brenda, 51  
 Dunn, Don, 62, 65, 117, 118, 123, 186  
 Dunn, Lynda, 65, 75, 148, 158  
 Dunn, Ruth, 89, 133, 148  
 Durham, John, 65  
 Durham, Wayne, 89, 150  
 Dwiggin, John, 89  
 Dyer, Gary, 89  
 Dyer, Mike, 65

## —E—

Eads, Ronnie, 123  
 Earl, Charles, 65, 146  
 Earl, Gene, 89, 156  
 Early, Miriam, 65, 154  
 Early, Paul, 89, 130, 186  
 East, Kathy, 51, 138, 154  
 Easterling, Aleen, 51, 154, 168  
 Eaton, Sam, 89, 125, 130  
 Eberenz, David, 51  
 Ebert, Donna, 89  
 Edge, Lynn, 51, 154  
 Edge, Wayne, 89  
 Edmondson, Marcia, 89, 150  
 Edwards, Bobby, 51  
 Edwards, Brenda, 65, 144, 148  
 Edwards, Howard, 65  
 Edwards, Janice, 65, 148  
 Edwards, Jerry, 89  
 Edwards, Ralph, 51  
 Edwards, Tommy, 65  
 Efland, Chris, 51, 146  
 Eisenband, Bob, 51, 183  
 Elig, Jake, 89, 144, 146, 190  
 Eldridge, Dorrie, 65, 146, 150, 156, 164, 180  
 Eldridge, Ginah, 65, 146, 150, 156, 167, 180  
 Elkins, Daryl, 65, 168, 181  
 Elkins, Gloria, 89  
 Elledge, Phyllis, 175  
 Elliott, Marilyn, 66  
 Elliott, Riley, 51, 120, 188  
 Ellstrom, Glen, 89  
 Ellstrom, Judy, 51, 116, 136, 154, 168  
 Ellwood, Robyn, 66, 154, 164  
 Elms, Jeanette, 89  
 Engels, Cheryl, 66  
 English, Bret, 66, 136, 146, 190

# Student Index

Ensminger, Johnny, 51, 146, 150  
Ervin, Jo Ann, 89, 174  
Evans, Susan, 51, 168

## —F—

Farr, Mary Hobson, 89, 164, 193  
Fahey, Tom, 51, 123  
Farlow, Wayne, 66, 130, 146, 156, 188  
Farthing, Eddie, 66, 148  
Faulk, Joe, 89, 145, 167, 182  
Faulk, Kirby, 66, 167, 194  
Faust, Darry, 89, 170  
Faust, Diane, 89, 164, 170  
Felder, Sybil, 89, 174, 197  
Fellers, Ed, 89, 121, 183, 208  
Fenn, Martha, 51, 141, 146  
Ferguson, Francie, 66, 161, 164, 168, 180  
Ferguson, Vivian, 86, 140  
Ferrell, Bobby, 66, 146, 150  
Fieg, Dave, 89, 144, 171, 190, 208  
Fields, Charlanne, 62, 66, 154, 165, 184  
Fields, Robert, 89  
Filipski, Linda, 89, 136, 171, 180, 208  
Finch, Don, 117, 130, 131  
Finch, Sue, 51  
Fine, Sonny, 66  
Finlen, Larry, 66  
Fishman, Larry, 150  
Fjeld, Bobby, 52, 194  
Flintom, Carrie, 52, 136, 146, 168  
Floyd, Tommy, 130  
Flynn, Gay, 52, 133  
Flynt, Tommy, 52  
Folsom, Carol, 155  
Forlines, Donna, 89  
Forman, Dana, 66  
Forrest, Rodney, 52, 120  
Forsyth, Jerry, 155  
Forsythe, Judy, 66, 166, 196  
Fortenberry, David, 89, 176  
Foster, Reggie, 89, 194, 208  
Foster, Tommy, 66, 155  
Foushee, Linda, 89, 167  
Foushee, Lorinda, 89, 167  
Frahm, Ronny, 52  
Freeland, Daryl, 66  
Franks, Donnie, 52  
Frazier, Jackie, 90  
Freiberg, Joey, 52  
French, Sallie, 90  
Freund, John, 66  
Frick, Donna, 66, 148  
Frierson, Dargan, 90, 144, 152, 186, 208  
Frierson, Linnie, 52, 136, 154, 181  
Frye, Tim, 66, 118  
Fulkerson, Sallie, 52, 168, 193  
Fuller, Gina, 52, 164  
Fuller, Jimmy, 90  
Fullington, Bill, 66, 146, 150, 194  
Furman, David, 52, 123  
Fussell, Almon, 66, 148, 190  
Futch, Linda, 66  
Futrell, Eileen, 66, 154, 196

## —G—

Gaebe, Barbara, 90, 132, 146  
Gaddy, John, 66, 162, 168  
Gaghardi, Mike, 52, 120  
Gaither, George, 52  
Gambino, Paul, 65  
Gantt, Rod, 52, 155

Garber, Cindy, 90, 132, 141, 164, 180  
Gardiner, Amy, 66  
Gardner, Pat, 90, 175  
Gardner, Steve, 90, 157, 168  
Garner, Jack, 66  
Garner, Jesse, 90, 179  
Garner, Ronnie, 179  
Garner, Skipper, 52, 118, 123  
Garret, Ava, 90, 133, 164  
Garvin, Jim, 90, 131, 194  
Garvin, Will, 52, 148, 194  
Geary, Diane, 66, 170, 196  
George, Linda, 52, 141  
Gibbons, Billie, 90, 133, 181  
Gibson, Beth, 52, 133  
Gibson, Craig, 66, 117, 124  
Gibson, Diane, 52, 132  
Gibson, Janet, 66  
Gibson, Mike, 66, 117, 124  
Gibson, Paul, 90, 130  
Gibson, Peggy, 52  
Gideon, Leigh, 90  
Giles, Darla, 90, 146  
Giles, John, 66  
Gingher, Rick, 52  
Glenn, Frankie, 90  
Godfrey, Anne, 90, 133, 148, 156, 167  
Godwin, Jane, 90, 165, 171, 172, 184  
Goldfarb, Marty, 90, 158, 171  
Golding, Linda, 90, 196  
Golding, Mike, 52  
Goodman, Joe, 179  
Gordon, Bill, 66, 120, 183  
Graham, Janice, 52, 168  
Graham, Joyce, 90, 179  
Grahl, Charles, 90, 175  
Grasser, Dorothy, 90  
Gray, Alan, 52  
Gray, Delores, 52  
Gray, Lola, 90, 133, 164, 171, 197  
Gray, Ronnie, 52, 145  
Grayson, Diane, 90  
Green, Joyce, 90, 160, 164, 167, 168, 171, 172, 184  
Green, Taylor, 52, 141, 155  
Greene, Nancy, 90, 179  
Greene, Robbie, 90, 130, 144, 146, 194  
Greeson, Audrey, 90, 175  
Greeson, James, 90  
Griffin, Randy, 93  
Grimes, Bobby, 52, 155  
Grimes, Dave, 62, 66, 136, 146, 150, 156, 168, 188  
Groome, Jerry, 52, 145  
Groome, Terry, 66, 120  
Grubb, Gene, 52, 123, 168  
Grundman, Guy, 66  
Guill, Lynette, 52, 148  
Gulledge, Keith, 93, 117, 118, 136, 144, 146, 172, 188, 201  
Gunn, Margaret, 52, 168  
Gunter, Bets, 66, 132  
Gunter, Vickie, 62, 66, 116, 211  
Gupton, Dale, 66

## —H—

Hackett, Mike, 93, 194  
Hackler, Jackie, 66  
Hackney, Libbu, 52  
Hackney, Mary Kay, 66, 152  
Hagy, Donna, 93, 150  
Haithcock, Tommy, 52

Hale, Bobby, 52, 120  
Hales, John, 179  
Hall, Carol, 93  
Hall, Sally, 66, 192  
Ham, Carol, 66, 154, 170  
Hamann, Oneida, 52  
Hamlin, Carol, 52, 138, 181  
Hand, Frank, 66  
Hanna, Tommy, 93, 146, 194  
Hannibal, Larry, 93, 17, 124, 182  
Hanson, Margie, 168  
Hardin, Tommy, 66, 141, 183  
Harkey, Beth, 93, 171, 197  
Harkey, Rebecca, 93, 197  
Hardy, Tommy, 66, 170  
Harrington, Diane, 93, 175  
Harris, Deanne, 52, 155  
Harris, Dickie, 93  
Harris, Linda, 93, 143, 175  
Harris, Nancy, 66, 146, 156, 193  
Harris, Vicki, 93, 196  
Harrison, Joan Lee, 93  
Harrod, Linda, 52, 168, 184  
Giles, John, 66  
Hartig, Don, 67, 118, 128, 194  
Hartman, Bunny, 93, 133, 138, 140, 181, 208  
Hartsfield, Carolyn, 67, 148  
Harvell, Steve, 67  
Harville, Linda, 67, 142, 168, 192  
Hassell, Pat, 67, 196  
Haugen, Sarah, 52, 154  
Hawkins, Dale, 93  
Hawkins, Yvonne, 52  
Hayble, Gaye, 93, 143, 164, 184  
Hayes, Susan, 52  
Haynes, Ronnie, 52, 120  
Haynie, Hank, 67  
Hazle, Steve, 52, 120  
Heaxt, Donn, 52, 120  
Henderson, Barbara, 52, 140, 154, 180  
Hendrix, Gary, 93, 179  
Henley, Jenifer, 142  
Henley, Susan, 62, 67, 150, 156, 193  
Hennings, Ken, 67, 145  
Henretta, Sarah, 52, 132  
Henretta, Susan, 93  
Henry, Ricky, 52, 145  
Herbst, Glenn, 52, 155  
Herring, Cathy, 52  
Hester, Carol, 52, 168  
Hester, Martin, 67, 183  
Hicks, Cherie, 52, 155  
Hicks, Vicki, 93  
Higgins, John, 62, 67, 186  
Highfill, Kathi, 67, 154  
Hildebrand, Janet, 52  
Hildebrand, Tim, 93, 131, 194  
Hill, David, 52  
Hill, John, 93, 190, 208  
Hill, Sandra, 67  
Hill, Tony, 93  
Hilliard, Gray, 52, 154  
Hinchliffe, Betsy, 52, 155  
Hinchliffe, Janice, 93, 164, 196  
Hinshaw, David, 67, 146, 150, 156  
Hinton, Patricia, 52  
Hipp, Jean Kay, 93  
Hirsch, Steve, 52  
Hobbs, Ann, 53, 133, 150  
Hodges, Buddy, 53  
Hodgin, Don, 67, 141, 148  
Holcombe, Jerry, 93, 144, 186, 200  
Holland, Nancy, 67



# Student Index

Holliday, Bill, 53, 124, 148  
Holliday, Hal, 67  
Holsenbeck, Penn, 93, 136, 144, 156, 170,  
171, 172, 194, 201  
Holshouser, Jeff, 53  
Holt, Becky, 67, 141, 167, 180  
Holt, Debbie, 53  
Holyfield, Tommy, 53, 120, 123  
Honeycutt, Janet, 53  
Hooker, Benny, 53  
Hooks, Delane, 128  
Horney, Barbara, 53, 150, 168, 193  
Horney, Louise, 67, 132, 168, 193  
House, Larry, 67, 183  
Howard, Beverly, 67  
Howard, Gloria, 53, 155  
Howe, Kathy, 53, 146, 193  
Hoyer, Pam, 53  
Huckabee, Claudia, 93, 197  
Huckabee, Danny, 53  
Huckabee, Deanna, 93, 143, 154, 181, 208, 211  
Huckabee, Judy, 53  
Hudson, Tom, 94, 128  
Huffines, Brenda, 94, 180  
Huffines, Ellen, 67, 141, 168, 197  
Huffines, Patsy, 179  
Huffines, Phil, 53  
Humphrey, Rich, 53, 148  
Hunt, Betty, 53, 168  
Hunt, Elizabeth, 67  
Hunter, Barbara, 67, 164, 170, 181  
Hunter, David, 146, 148, 156, 167  
Hunter, Holly, 53, 138, 155, 193  
Hurst, Steve, 94, 146, 183  
Hutchins, Marsha, 67  
Hutson, Mandy, 67, 166, 170  
Hutton, Corrie, 53, 155, 164, 168  
Hutton, Kathy, 53, 184  
Hutton, Tommy, 94, 146, 156, 171,  
188, 208, 211  
Hyatt, Linda, 67, 154  
Hyler, Buddy, 53  
Hyslop, Patty, 94, 133

## —I—

Iler, Bill, 144, 146, 171, 183  
Imlay, Barbara, 67, 133  
Inman, Joe, 67, 117, 126  
Israel, Margie, 53, 116, 124, 146, 168

## —J—

Jackson, Barbara, 67  
Jackson, Jimmy, 68, 155  
Jackson, Laurce, 181  
Jackson, Susan, 94, 143, 164, 171, 181  
Jacobs, Mike, 68, 146, 188  
Jacobs, Sylvia, 68, 152, 164, 181  
James, Brandon, 94, 118  
James, Darrell, 53, 117, 118  
James, David, 68, 128, 152, 186  
James, Gary, 53  
Jamieson, Ann, 94, 124, 138, 167, 170,  
172, 184, 201, 208  
Jenkins, Ginny, 53, 180  
Jenkins, Martha, 68, 133, 154, 170, 196  
Jenkins, Terry, 68  
Jessup, Fay, 68, 152, 193  
Jernigan, Jerry, 94, 136, 144, 152, 190, 201, 208  
Jerome, Bill, 53, 155  
Jester, Jim, 144, 190

Jobe, Cynthia, 94  
Jobe, Patricia, 68  
Johnson, Ann, 68, 152, 156, 157  
Johnson, Betsy, 94, 177  
Johnson, Bill, 94, 188, 208  
Johnson, Kay, 94, 146, 156, 171, 193, 208  
Johnson, Judy, 68  
Johnson, Lynn, 53  
Johnson, Mary, 176  
Johnson, Melinda, 68, 154, 167  
Johnson, Mike, 68  
Johnson, Rick, 68  
Johnson, Ronnie, 53  
Johnson, Vicki, 94, 162  
Jones, Anne, 53, 155  
Jones, Babs, 53, 169  
Jones, Becky, 94, 140, 180  
Jones, Bill, 53, 145, 155  
Jones, Charlene, 53, 154  
Jones, Chris, 62, 68, 118, 130  
Jones, David, 94, 117, 144, 152, 169  
Jones, Donald, 94, 158  
Jones, Donna, 94, 177  
Jones, Ed, 68, 183  
Jones, Freddie, 128  
Jones, Jerry, 68, 150  
Jones, John, 94  
Jones, Ken, 178  
Jones, Larry, 53  
Jones, Lindsay, 53, 193  
Jones, Lynda, 62, 68, 138, 152, 180  
Jones, Meredith, 94, 177  
Jones, Phillips, 94, 136, 190, 208, 211  
Joseph, Donald, 94  
Joseph, Phil, 94  
Joslin, Rick, 53  
Joyce, Elizabeth, 94, 143, 164, 168, 171, 197  
Justice, Mike, 53, 125

## —K—

Kabat, Lee, 94, 171  
Kaczmarek, Nancy, 94, 179  
Kaiser, Barry, 94  
Kamenetz, Sharon, 54, 146  
Karesh, Ruthie, 94, 154, 158  
Kater, Judy, 94, 146, 148  
Kay, Ellen, 54, 141, 164, 168  
Kearney, Jim, 97  
Kearns, Becky, 54, 148  
Keen, Sherry, 97, 148  
Keese, Kitty, 68, 140, 142  
Kellam, Steve, 54  
Kellett, Mary Jane, 62, 68, 136, 152, 168, 193  
Keltz, Mary, 97  
Kent, Dede, 97, 150, 157  
Kent, Huttie, 54, 146, 150, 156, 164  
Kerans, Mickey, 175  
Kerns, Ken, 54, 125  
Ketcham, Johnny, 54, 120  
Key, Dorothy, 97, 177  
Kimball, Linda, 68, 150  
King, Susan, 155  
Kinney, Ken, 97, 183  
Kirby, Bob, 68  
Kirby, Carol, 97, 162, 167, 193  
Kirkman, Caryl, 97, 197  
Kirkman, Robert, 97  
Kiser, Richard, 177, 183  
Kistler, Martha, 97, 161, 168, 171  
Kivett, Craig, 54  
Knedlik, Sheila, 97, 167, 197  
Knight, Wayne, 68

Kornegay, Ryan, 54  
Koury, Jeanne, 97, 175  
Kraus, Jane, 54  
Kusenberg, Carol, 97, 196

## —L—

Lackey, Jimmy, 68  
Lake, Lollie, 54, 136, 154, 156  
Lamb, John, 68, 146  
Lamberson, Bill, 54  
Lambert, Chris, 54, 116, 138, 168  
Landry, Pat, 62, 68, 188  
Lane, Jeanne, 68, 196  
Langner, Candy, 68, 177  
Lashley, Ann R., 97, 143, 167, 171, 172, 193  
Lashley, C. Ann, 97, 167, 197  
Lashley, Susan, 54, 124, 143, 193  
Latham, Steve, 54, 155, 183  
Lattucca, Mike, 97  
Laughlin, Pam, 68  
Laughridge, Mary, 97  
Lavine, Judy, 68, 180  
Lawrence, Bonnie, 68  
Lawrence, Mike, 68, 146, 156, 188  
Lawson, Terry, 54, 150  
Lawson, Tim, 97, 150  
Layne, John, 97  
Leblang, Mike, 68  
LeBrun, Cindy, 68, 116, 164, 180  
Lee, Ann, 174  
Lee, Ken, 68, 146  
Lee, Scott, 54  
Lee, Wally, 68, 146  
Leeper, Dan, 54, 123  
Legare, Ginny, 54, 154, 156  
Legg, Miriam, 97, 158  
Leinbach, Bobby, 54, 148  
Lentz, Deborah, 54  
Leonard, Bill, 68, 182  
Leonard, Frankie, 117, 118, 188  
Leonard, Joseph, 97, 150  
Leslie, Chip, 97, 177  
Levine, Barry, 54  
Levine, Judy, 141, 162, 164  
Levy, Ellyn, 54, 164  
Lewis, Chuck, 97, 140  
Lewis, Irwin, 68, 75, 146, 156, 168, 169  
Lewis, Randy, 97  
Lewis, Ricky, 68, 188  
Lewis, Susan, 54  
Lilburn, Kathy, 54, 150  
Lindley, Bill, 54, 124  
Lineberry, Al, 97, 144, 152, 194, 208  
Linker, Chet, 97, 117, 144, 190  
Lisk, Wanda, 54  
Little, David, 97  
Little, Odis, 54  
Ljung, Chris, 54  
Locklar, Mike, 118  
Loman, Janet, 54  
Long, Barbara, 54, 150  
Long, Bea Kay, 54  
Long, John, 68, 126, 194  
Loverin, Bob, 54, 155  
Lowdermilk, Linda Kay, 97  
Lowdermilk, Ted, 97, 152  
Lowe, Brenda Sue, 97, 142  
Lowe, Charlie, 68  
Lowe, Kaye, 68, 178  
Lowe, Marcia, 54, 154  
Lowell, Jessica, 54  
Lowrey, Meril, 54

# Student Index

Ludwig, Beverly Ann, 98, 143  
Luter, Lynda, 54, 196  
Lynch, Carolyn, 54  
Lynch, Sara Ann, 98, 141, 158, 165, 168,  
170, 171, 172, 184, 201

## —Mc—

McCain, Jeff, 68, 141  
McCall, Fred, 98, 117, 125, 130, 131,  
171, 172, 200  
McCall, Jenny, 98  
McCall, Linda, 54, 154, 168  
McCartney, Skip, 68, 152, 166  
McClain, Jeanne, 98, 140, 162, 181  
McClellan, Harold, 68  
McCormick, Bill, 98  
McCurdy, Don, 98  
McDonald, Shirley, 68  
McDowell, Bob, 54, 168  
McFarland, Ann, 54, 168  
McFarland, Patsy, 98, 143, 164, 195  
McGee, Janet, 68  
McGill, Claudia, 68, 75, 156, 158, 164, 168  
McGill, Joan, 54  
McGuire, Virginia, 98  
McIntire, Suzanne, 68, 148  
McIntosh, Ann, 98, 140, 152, 167,  
171, 184, 208  
McKay, Ron, 98, 177  
McKeown, Adella, 98, 141, 164, 197  
McLawnhorn, Sue, 54  
McLean, Edward, 98, 117, 118, 127, 144,  
172, 186, 201  
McLean, Mike, 54, 123, 186  
McMakin, Ben, 62, 69, 118, 121, 190  
McMillan, Pete, 54, 190  
McMullan, Debbie, 54  
McNairy, Joan, 98, 171, 181  
McNairy, John, 54, 123, 186  
McNairy, Wayne, 98, 117, 141, 169  
McNeil, Jolynne, 54, 168  
McNeil, Larry, 54, 120  
McQuaigue, JoAnn, 69, 170  
McSwain, Ann, 54  
McSwain, Rusty, 167  
McSween, John, 98, 144, 186  
MacKenzie, Jim, 69, 120

## —M—

Macon, Carol, 69, 142, 170  
Maddox, Mary Anne, 69  
Maddrey, Ken, 54, 155  
Madon, Mike, 54, 131  
Magid, Arnie, 54, 131, 141  
Main, Anne, 140  
Main, Paula, 162  
Mallison, Susan, 98  
Mandelkorn, Joel, 54, 168  
Maness, Judy, 69  
Maness, Nancy, 98  
Maness, Toni, 98, 167, 196  
Mangum, Taylor, 98  
Manley, Leigh, 98, 143  
Mann, Ellen, 98, 152, 157, 171, 184  
Marion, Lynda, 98, 174, 175  
Markham, John, 69, 130  
Markham, Martha, 54  
Markham, Ricky, 69, 123, 125  
Marley, Beverly, 98, 175  
Marsh, Jerry, 98  
Marshall, John, 98, 118, 130, 194, 211

Martin, Billie Kay, 62, 69  
Martin, David, 69, 130, 194  
Martin, Donald, 54, 145  
Martin, Jack, 117, 124, 152  
Martin, Larry, 98  
Martin, Pat, 54, 148  
Martin, Steve, 125  
Martin, Susan, 54, 133, 154  
Martinez, Sandra, 98, 152, 158  
Mason, Larry, 54, 131  
Mason, Nan, 98, 138, 161, 180, 208  
Massengale, Jan, 98, 179, 184  
Mathis, Brant, 54, 123  
Matteson, Martha, 55, 148, 156, 193  
Matthews, Hardin, 55, 146, 156  
Matthiew, Donnie, 101, 170, 171, 188  
May, Rosalyn, 101, 141  
Mayberry, Judy, 101, 176  
Maynard, Stuart, 101, 127  
Maynor, Lennie, 69, 117, 118, 130, 194  
Meador, Donna, 55  
Meeks, Beverly, 55  
Meeler, Pat, 101  
Melton, Larry, 101  
Melton, Madelyn, 54, 155  
Melton, Wanda, 101, 174  
Melvin, Ellen, 154  
Melvin, Valerie, 69  
Mendenhall, Chuck, 69, 136, 146, 188, 189  
Merritt, Tom, 55  
Meyer, Linda, 55  
Middlebrook, Charles, 55  
Middleton, Margaret, 55, 196  
Miles, Jim, 55, 120  
Miller, Michael, 69, 177  
Miller, Randall, 101, 121, 144, 171, 188, 208  
Miller, Robert, 55  
Millians, Gail, 69, 154, 196  
Millikan, Robert, 101, 144, 171, 158, 188  
Millikin, William, 55, 155  
Mills, Michael, 69, 120  
Milo, Patricia, 69, 192  
Mims, Billy, 101, 146, 156, 200  
Mims, Marguerite, 101, 152, 156, 171  
Minish, James, 55  
Minton, Kathryn, 55, 146, 168, 184  
Minton, Laurin, 101, 146, 150, 171, 197  
Mitchell, Bill, 101, 118, 172, 186  
Mitchell, Grace, 55, 154, 156, 164  
Mitchell, Janice, 55, 148, 150, 184  
Mitchell, John, 55, 148  
Mitchell, Margaret, 55  
Mitchell, Marie, 174  
Mitchell, Mary Anne, 55  
Mitchell, Pamela, 55, 133  
Mitchell, Thomas, 69  
Moffitt, James, 55, 148  
Monroe, Rodney, 101, 182  
Montgomery, Joe, 118, 141, 169  
Monti, Sandra, 101, 175  
Moody, Raymond, 69, 158  
Moore, Abigail, 55, 164  
Moore, Blair, 101, 152, 157, 160, 180  
Moorefield, David, 69  
Mordechai, Evelyn, 69, 141  
Morgan, Anthony, 69, 146, 156  
Morrab, Elizabeth, 55, 155  
Morris, Margaret, 55  
Morrisette, Calvin, 55  
Mortimer, Pat, 101  
Moser, Pamela, 101  
Mowrer, Claudia, 69  
Moyer, William, 55, 120

Mullen, Glenda, 55, 133, 146  
Mullins, Ralph, 101, 117, 124, 152, 188  
Mundy, Hamilton, 101, 158, 169, 182  
Murphy, Kenneth, 62, 69, 130, 183  
Murphy, Ted, 69, 145, 150  
Murray, Amy, 69, 136, 150, 157, 184  
Murray, Bobby, 101  
Murray, Judy, 101, 124, 133, 140, 164,  
167, 170, 171, 193  
Myatt, Elizabeth, 69, 154  
Myers, Malcolm, 69, 166

## —N—

Nall, Daniel, 69, 145  
Nall, Linda, 101, 171, 193  
Nance, Barbara, 55  
Nance, Marsha, 55  
Nantz, John, 69, 146, 170  
Nard, David, 69, 152  
Nave, David, 120  
Neal, Ronnie, 101, 190  
Neal, Thomas, 55  
Neelley, Carolyn, 69  
Neese, James, 55, 194  
Nelson, Virginia, 69, 150, 164  
Neuman, Alice, 101, 146, 192  
Neumann, James, 69, 141  
Newby, Fred, 55  
Newby, Jimmy, 101, 177  
Newman, Beverly, 55, 164  
Newman, Brenda, 55  
Newman, Donna, 101, 152, 156, 171, 172,  
184, 200, 208, 211  
Newman, Sandra, 55, 148  
Newton, Carol, 69  
Newton, Robert, 101, 150  
Newton, Sheila, 55  
Nichols, Barbara, 101, 192  
Nichols, Judy, 69, 192  
Nichols, Lyn, 101, 152, 160, 193  
Nichols, Penny, 102  
Nickell, Frank, 69  
Nickels, Shelley, 55  
Nisbet, David, 69, 168, 186  
Nixon, Carolyn, 102, 177  
Noland, Harry, 102, 158  
Norman, Parker, 102, 138, 152, 158, 168,  
165, 171, 172, 201  
Norman, Thomas, 55, 120, 168  
Norris, Al, 102  
Norris, Harriet, 55, 155  
Nuckolls, Mary Jane, 69, 148  
Nussbaum, Carol, 69, 192  
Nussbaum, Lorraine, 55, 133, 192

## —O—

Oakley, James Brochman, 55, 190  
Oakley, James Melvin, 55, 155  
Odenwald, Ralph, 69, 188  
O'Hare, Nancy, 102, 140, 152  
Oldham, Susan, 69  
Omohundro, Sue, 69, 142, 154, 164  
Orrell, Marsha, 177  
Osborne, Glenn, 69  
Osborne, Marshall, 55, 123  
Osborne, Pat, 69, 197  
Osborne, Rick, 55, 120  
Osmint, Jeffrey, 102, 148  
Overman, Lynne, 102, 152, 196  
Owen, Sybil, 55, 116, 196

# Student Index

Owen, Vennie, 62, 69, 196  
Owens, Judi Anne, 69, 132, 150  
Owens, Judy Carol, 102

## —P—

Pace, Bobby, 69  
Padgett, Robbie, 70  
Pait, Butch, 55, 120, 148  
Palmer, Jean, 55  
Palmer, Vestal, 102, 117, 144, 146, 188, 200, 208  
Parker, Bill, 70, 146, 170  
Parker, Danny, 102  
Parker, Linda, 55, 154  
Parker, Lucille, 55  
Parker, Margaret, 55  
Parker, Marian, 70, 138, 146, 181  
Parker, Mary Hope, 102, 171, 172  
Parker, Mary Louella, 55  
Parks, James, 176  
Parnell, Don, 55  
Parrish, Jerry, 70  
Parrish, Pam, 70  
Paschal, Evelyn, 102, 174  
Paschal, Frank, 70  
Patterson, Pat, 136, 168, 171, 208  
Patterson, Sam, 70, 117, 142, 188  
Patton, David, 128  
Payne, Jim, 62, 70, 190  
Payne, Kim, 70, 177  
Payne, Whit, 102, 117, 121, 171, 188  
Pearce, B. J., 102, 116, 171, 172, 180, 200, 208  
Pearce, Kathy, 55, 143, 168  
Pearce, Sarah, 62, 70, 138  
Pearson, Jim, 70  
Pearson, Linda, 55, 150, 164  
Peebles, Ellen, 102, 146, 150  
Peebles, Kathryn, 55  
Peeler, John, 102, 183  
Peeples, Glenda, 102  
Peer, Donald, 55, 123, 190  
Peery, Linda, 70, 164, 180  
Pelkey, Pat, 70  
Pemberton, Betty, 102, 164, 171, 197  
Pendley, Nancie, 102, 155, 171, 196  
Penfield, Nancy, 55, 155  
Peoples, Jim, 70  
Perkins, Dot, 70  
Perkins, Frances, 102, 176  
Perkins, Joe, 70  
Permar, Howard, 102, 126  
Perry, Charlie, 102, 162, 171, 185, 208  
Perry, Henry, 70, 146, 167, 194  
Perry, Raymond, 102  
Perry, Suda, 70, 154, 164  
Perryman, Gary, 102, 146  
Peterson, Gay, 102, 177  
Peterson, Mary, 70  
Petree, Pete, 55  
Petty, John, 70, 120, 124, 148, 182  
Petty, Ruth, 70, 133, 150, 166  
Pfaff, Gail, 102, 136, 164, 171, 172, 200, 208, 211  
Pfaff, Gene, 55, 186  
Phillips, Anne, 102, 136, 152, 170, 172, 184, 201, 208, 211  
Phillips, Cynthia, 70  
Phillips, Gerald, 70, 183  
Phillips, Mary, 70, 141, 174  
Phillips, Mike, 102, 177  
Pickard, Pam, 70, 146  
Pickeral, Gay, 102, 174

Pineckney, Mary, 70  
Pinsker, Barbara, 105, 140, 142, 164, 170, 171, 197  
Pinson, Nancy, 70, 146, 164, 170  
Pittman, Arthur, 70  
Plybon, Paul, 105  
Plyler, Betty, 70, 154  
Poe, Nancy, 105, 152, 181  
Poer, Kathy, 105, 138, 143, 164, 171, 193  
Polk, Barbara, 105, 164, 171, 197  
Poole, Michelle, 55, 154  
Pope, Donna, 105  
Pope, John, 56, 168  
Poplin, Karl, 177  
Poplin, Wayne, 105, 167, 171  
Post, Dan, 141  
Poteat, Paulette, 56  
Potter, Cheri, 70, 133, 150, 156  
Potter, Lynn, 71, 196  
Powell, Buddy, 71, 140, 152  
Powell, Harold, 71, 145  
Powell, Lari, 56, 150  
Powers, Judy, 56, 168  
Powers, Pat, 71, 177  
Powers, Tommy, 56, 155  
Prairie, Carol, 71  
Pressley, Charles, 105, 118, 171, 194  
Price, Sankey, 71, 141, 152, 166, 168  
Pritchard, Betty, 105, 116, 157, 164, 171, 172, 180, 201, 208  
Proctor, Steve, 56  
Pruitt, Linda, 56  
Pugh, Tommy, 105, 117, 118, 186  
Pultz, David, 71, 170  
Purvis, Brenda, 71, 170  
Pyrone, Charleen, 133, 150, 156, 192

## —Q—

Quick, Mary Frances, 56, 133  
Quinn, David, 62, 71, 117, 124, 152, 190

## —R—

Rackley, Judy, 56  
Radcliffe, Joel, 71  
Radloff, Allison, 71, 154  
Raeford, Jimmy, 105  
Rains, Betsy, 71, 196  
Ramsey, Mary Anna, 71, 164, 192  
Ramsey, Mary Lynn, 56, 192  
Randolph, Jim, 56  
Ratcliff, Joe, 71, 145  
Ray, Alan, 71, 161, 166, 168, 183  
Ray, Susan, 105, 140, 152, 170, 171, 172, 184, 208  
Raynor, Don, 105, 182  
Reams, David, 105  
Rector, Rosemary, 105, 196  
Redmond, John, 71, 146, 156, 188  
Reed, Patti, 105, 143, 152, 164, 171, 180, 208  
Reed, Scott, 56, 123, 136, 155, 194  
Rees, Becky, 105, 168  
Reid, Kevin, 71, 150  
Reidenback, Johnny, 56  
Rhoades, Nancy, 71, 152, 192  
Rice, Betty, 56, 160  
Rich, Carolyn, 105, 152, 172, 180, 200  
Richards, Lance, 190  
Richardson, Bry, 62, 71, 116, 164, 181, 211  
Richbourg, Al, 71, 118, 124, 152, 186  
Ricketts, Kay, 55  
Rierson, Brenda, 105, 171

Rierson, Sammy, 71, 117, 124, 186  
Rinker, Bill, 71, 141, 183, 186  
Rinker, Bobby, 56  
Rivenbark, Susan, 105, 142, 193  
Rives, Bobby, 71, 117, 118, 186  
Roach, Susan, 56, 154  
Robb, Frank, 56  
Robbins, Bonnie, 105, 174  
Robbins, Charles, 145  
Robbins, Howard, 56  
Roberts, Gail, 56, 155  
Roberts, Jimmy, 105  
Robertson, Billie Sue, 56  
Robertson, Diane, 56  
Robey, Claudia, 105  
Robinson, Ann, 56  
Robinson, George, 71, 124, 152  
Robinson, Joyce, 56, 148, 160  
Rodman, Stephanie, 71, 143, 164  
Rogers, Dean, 105, 148, 183  
Rogers, Sharron, 71, 154, 164, 166, 193  
Rone, Janice, 56  
Roos, Pat, 105, 136, 140, 152, 167, 180, 200, 208  
Roos, Tom, 56, 120, 123, 136, 166, 188  
Root, Brad, 71, 190  
Root, Emily, 71, 154  
Ross, Bill, 56  
Ross, Mary, 71, 154  
Rountree, Mary, 105, 136, 180, 201, 208  
Rouse, Doris, 56, 154, 193  
Rouse, Jo Ann, 56, 141, 155  
Rouse, Tommy, 105, 144, 155, 190, 208  
Royal, Carol, 105, 137, 142, 181  
Rozier, Ann, 71, 170  
Rubey, Linda, 105  
Rubin, Deborah, 71, 162, 168  
Rumbley, Benny, 105  
Rumbley, Lelia, 71  
Russell, Bill, 71, 75, 145  
Russell, Drenda, 106, 154  
Russell, Kaye, 71, 140  
Rutledge, Sandra, 71, 154, 168, 196  
Ryals, Brenda, 71

## —S—

Sabat, John, 106, 145, 146  
Sachs, Wendy, 106, 158  
Sadler, Gail, 62, 71, 140, 150, 156, 162, 167, 168  
Sain, Cindy, 106, 181  
Sain, Sara, 71, 154  
Salmon, Charles, 56, 145, 155  
Samra, Nicky, 106  
Sanford, Diane, 106, 132  
Sandlin, Charlie, 71  
Sauer, Candy, 71, 75, 143, 162, 164, 166, 168, 192  
Sauer, Mike, 106, 117, 118  
Sawyer, Buzz, 71, 126, 182  
Sawyer, Joe, 56  
Sawyer, Tom, 56  
Scales, John, 106  
Scarborough, Adrian, 145  
Scarborough, Diane, 106, 143, 164  
Schaefer, Karen, 56  
Scher, Dena, 71, 75, 158, 193  
Schloss, Lewis, 106, 146, 156, 171  
Schlueter, Mike, 71, 126  
Schmidt, Janet, 106  
Schmidt, Margaret, 56, 148  
Schneidmiller, Ken, 71

# Student Index

- Schubert, Gretchen, 56  
 Schumaker, Tom, 106, 120  
 Schwabenton, Bill, 56  
 Schwartz, Steve, 124  
 Scott, Lauren, 71, 150, 157  
 Scott, Marian, 57, 150  
 Scott, Nancy, 71  
 Scott, Susan, 106, 141, 152, 168, 171, 184  
 Scott, Tommy, 121  
 Scruggs, Gary, 71  
 Searles, Eunice, 71, 168  
 Seawell, Bill, 62, 72, 150, 183  
 Seawell, Chris, 106, 144, 188  
 Seawell, John, 57  
 Seigler, Larry, 106, 146  
 Seymour, Hubert, 72, 182  
 Shallfer, Janice, 106, 152, 164, 171  
 Shallant, David, 72  
 Shanks, Beverly, 106, 177  
 Shannon, Ann, 106, 196  
 Shannon, Gary, 106, 146, 171  
 Sharp, Ann, 106, 174  
 Sharp, G. H., 57, 150  
 Sharp, Jon, 57  
 Sharpe, Chip, 106, 164, 182  
 Sharpe, Dave, 72  
 Shaw, Judy, 72  
 Shaw, Tonda, 106, 175  
 Shearin, Rick, 106, 117, 128, 188  
 Shelton, Ronnie, 106  
 Shepherd, Gary, 72  
 Sheppard, Jerry, 62, 72, 177  
 Sherrill, Charles, 105, 140, 152, 186  
 Sherrill, Leonard, 56  
 Shew, Janice, 57, 141, 155  
 Shoemaker, Tommy, 57, 123, 158  
 Shore, Phyllis, 72, 146, 148, 150  
 Showfety, Brenda, 57  
 Showfety, Steve, 72  
 Shrope, Albert, 177  
 Shrope, Jack, 72, 179  
 Sigmon, Betty, 57  
 Sikes, Charlie, 57, 146  
 Siler, Ken, 72, 182  
 Silvers, Mark, 146, 183  
 Simmons, Jan, 62, 72, 158, 164, 193  
 Simmons, John, 106, 145  
 Simmons, Judy, 72, 181  
 Simmons, Marsha, 57  
 Simmons, Patricia, 106  
 Simon, Bill, 72  
 Simpson, Becky, 57, 154  
 Simpson, David, 72  
 Simpson, Jerry, 72, 150  
 Skalchunes, Pete, 57, 123  
 Skenes, Bob, 72, 148  
 Slate, Donna, 106  
 Slawter, Bill, 106  
 Sleeper, Alan, 57  
 Sleeper, Connie, 106  
 Smigel, Linda, 72  
 Smith, Anne, 57, 150  
 Smith, Barry, 72, 75, 152  
 Smith, Belinda, 177  
 Smith, Ben, 57  
 Smith, Carole, 109  
 Smith, Cheryl, 109, 132  
 Smith, Dan, 155  
 Smith, Gary, 72, 75, 123, 130  
 Smith, Leonard, 57, 182  
 Smith, Martha, 57, 168  
 Smith, Mary, 57, 138, 154, 180  
 Smith, Miriam, 72, 142, 181  
 Smith, Phyllis, 72, 143  
 Smith, Robert, 179  
 Smith, Sammy, 109  
 Smith, Stephanie, 57, 138, 148  
 Smith, Wayne F., 72, 117, 124, 166, 182  
 Smith, Wayne S., 72  
 Snavely, Grant, 72, 148  
 Snead, Dennis, 109, 146  
 Snead, Martha, 109, 176  
 Snipes, Charles, 72, 123, 126, 190  
 Snyder, Kitty, 109, 162  
 Snyder, Lynn, 109, 175  
 Sousa, John, 109, 117  
 Souza, Toni, 109, 133, 164, 197  
 Sparkman, Ann, 109, 146  
 Sparrow, Steve, 57, 190  
 Speas, Cindy, 57, 154, 184  
 Spence, David, 57, 155, 168  
 Spence, Royall, 57, 155  
 Spencer, Dickie, 57  
 Spencer, Richard, 109  
 Spencer, Skip, 57, 155  
 Spencer, Susan, 72, 150, 192  
 Spillers, Jimmy, 109, 179  
 Sprinkle, Janice, 57, 133, 155  
 Staley, Billie, 109, 164, 192  
 Staley, Robert, 57  
 Stanley, Barbara, 109, 174  
 Stanley, Jerry, 72, 120, 155  
 Stanley, Pam, 57, 150  
 Stansbury, Susan, 62, 72, 161, 167, 168, 197  
 Stanton, George, 57, 123  
 Starling, Emily, 109, 170, 208  
 Starnes, Judy, 57  
 Startz, Fred, 109  
 Steifle, Emily, 109, 146, 150, 165, 172  
 Stentz, Peggy, 57, 148  
 Stentz, Stuart, 72, 146  
 Stephenson, Linda, 57  
 Stevens, Jerry, 72  
 Stevenson, Lois, 109, 164, 171  
 Stewart, Millie, 109, 140, 162, 164, 192  
 Stewart, Nancy, 109, 152, 167, 170  
 Still, Jim, 109, 117, 131, 150  
 Stogner, Phil, 72, 130, 152, 183  
 Stone, Nancy, 72  
 Stott, Drayton, 109, 152, 190  
 Stout, Greer, 72, 152, 164  
 Stover, Debby, 57  
 Strange, Eddie, 109, 144, 161, 171, 172, 186, 200  
 Straughn, Barbara, 72, 181  
 Strickland, Bill, 109, 118, 125, 130  
 Strickland, Bob, 72, 118, 125, 130  
 Strickland, Jerry, 177  
 Strickland, Wayne, 72, 177  
 Striegel, Scott, 57, 124, 155  
 Strong, Becky, 57, 155  
 Strong, Chuck, 57, 148  
 Strunks, Meredith, 109  
 Strupp, Judy, 72, 167, 170  
 Stubbins, Marion, 72, 152, 164, 197  
 Stumpf, Bobby, 62, 72, 152  
 Summers, Claudia, 57, 155  
 Summers, Rob, 166, 169  
 Sutton, June, 109, 179  
 Sutton, Roger, 72  
 Swaim, Rusty, 109, 188  
 Swaney, Benny, 57  
 Swanson, Pam, 57  
 Swaringen, Chuck, 72, 150  
 Swart, Sue, 57, 150, 168  
 Swing, Susie, 57  
 Sykes, Max, 57

—T—

- Tally, Donna, 72  
 Talley, Marsha, 72  
 Tanger, Steve, 57, 143  
 Tatum, Robbie, 109, 150  
 Taylor, Ellen, 57, 136, 181  
 Taylor, Jim, 57, 120  
 Taylor, John, 57, 150  
 Taylor, William, 109, 166, 170  
 Teague, Henrietta, 72, 162  
 Teague, Judy, 109, 164, 181  
 Teague, Nancy, 72  
 Teague, Ray, 72  
 Teague, William, 72, 182  
 Teer, Bill, 73, 130  
 Templeton, Kathy, 57, 159, 168  
 Thacker, Wesley, 110, 146  
 Thigpen, Vivian, 57  
 Thomas, Carey, 57, 155  
 Thomas, Harry, 73, 148  
 Thomas, Mike, 57, 123, 155  
 Thomas, Sally, 57, 155  
 Thompson, David, 57, 190  
 Thompson, Jo, 110, 192  
 Thompson, John, 73, 126  
 Thompson, Mark, 57, 155, 168  
 Thompson, Nancy, 110, 174  
 Thompson, Sue, 73, 192  
 Thornley, Roy, 73, 130, 155  
 Thornlow, Jean, 142, 154  
 Thrasher, Don, 73  
 Thrope, Susan, 197  
 Thrower, Chris, 110, 177  
 Tidwell, Connie, 110  
 Tietz, Ann, 110, 171, 197  
 Tiller, Charlotte, 57  
 Tillman, Mary, 57, 132  
 Tingley, Judy, 73, 116  
 Tomlinson, Anne, 110  
 Tonkin, George, 110, 166, 171  
 Toompas, Arthur, 73, 120, 130  
 Touchstone, Mildred, 73  
 Townsend, Reid, 57  
 Townsend, Vincent, 57  
 Transou, Margaret, 57, 132, 193  
 Travers, Diane, 110  
 Trebin, Rainer, 124  
 Treptow, Julie, 57, 141  
 Trexler, Ruth, 110, 150, 168  
 Trollinger, Tommy, 118  
 Troxler, Jeanne, 110  
 Troxler, John, 73, 130, 152  
 Trojanowski, Herman, 110  
 Tucker, Bill, 110, 117, 130, 144, 152, 182  
 Tunstall, Ginger, 73  
 Turner, Janet, 73, 75, 136, 154, 164, 168  
 Turner, Jeff, 73, 148, 168  
 Turner, Pam, 73, 138, 152  
 Turpine, Jane, 73, 140, 143, 162, 166, 168, 197  
 Tyft, Nadine, 110  
 Tyler, Rodney, 73  
 Tyson, Mescal, 73, 142

—U—

- Underhill, Wingate, 73, 123  
 Upchurch, Fran, 58, 164  
 Urshel, Karl, 58, 155

# Student Index

## —V—

Van Hecke, Jim, 73, 121, 190  
Vanstory, Frank, 110  
Vaughan, Dee, 110, 164, 167, 168, 172, 197  
Vaughn, Janice, 110, 133, 143, 152, 164, 181, 200, 208  
Vestal, Susan, 73, 184  
Vincent, Dorothy, 58, 155  
Vincent, Kathy, 58, 168, 169  
Vincent, Kay, 58  
Voight, Chuck, 58, 146, 150  
Voigt, Robert, 73  
Von Aspern, Sally, 73, 133, 168

## —W—

Waddell, Judy, 58, 196  
Wagoner, Bill, 62, 73, 152  
Wagoner, Janet, 110, 196  
Wainscott, Ken, 58  
Walke, Eddie, 110, 117, 118, 186  
Walker, Anne, 62, 73, 146, 164  
Walker, Beth, 73, 132, 166, 181  
Walker, James, 110, 118, 130, 201  
Wall, Arthur, 110, 130, 194  
Wall, Beth, 73  
Wall, Leslie, 73  
Wallace, James, 110, 177  
Walter, Bill, 58, 124, 155  
Walters, Gail, 110, 138, 152, 158  
Walters, Jimmy, 58  
Walters, Larry, 73  
Walz, David, 150, 156, 167, 168  
Ward, Anne, 58  
Ward, Jane, 73  
Ward, Jimmy, 73  
Warner, Jeff, 110  
Warren, Pam, 73  
Washam, Carolyn, 142  
Watkins, Charlotte, 58  
Watkins, Chuck, 73, 125  
Watkins, Ellen, 73  
Watkins, Jill, 110, 152, 157, 184

Watson, Judy, 150  
Watson, Linda, 73, 148  
Way, Babs, 110, 184  
Wayant, Cathy, 58  
Wayt, Bill, 73, 148  
Weathers, Carolyn, 110, 175  
Weaver, Nancy, 110, 179  
Weaver, Phil, 74, 123, 183  
Webster, Janine, 58  
Wehster, Mary Ann, 58  
Weikel, Tim, 58, 143  
Weimerskirch, Candy, 74  
Weinberg, Freddy, 74  
Weinstein, Nancy, 110, 146, 164, 170, 192  
Weldon, Alice, 74  
Wentworth, Lynne, 74, 158, 197  
West, Vonda, 58, 155  
Westmoreland, Martha, 155  
Weston, Linda, 74, 160, 167  
Wharton, Cynthia, 62, 74, 136, 152, 156, 168  
Whicker, Vance, 58, 155  
Whitaker, Robert, 110, 127, 140, 152, 182  
White, Mary, 58, 192  
White, Sam, 74, 148  
Whiteside, Mary Jo, 58, 155  
Whiteley, Susan, 113, 146, 156, 169, 193  
Whitley, Bill, 113, 177  
Whitley, Jack, 58, 120, 123  
Whitley, Mike, 58  
Whitt, Nancy, 74, 192  
Whytsell, Anne, 74  
Wicker, Edith, 58  
Wicker, Jean, 175  
Wiley, Mary Ellen, 113, 175  
Wilkins, Jimmy, 74, 130, 136, 146, 185  
Willard, Linda, 74, 154  
Williams, Artie, 58, 123  
Williams, Boh, 113  
Williams, Brenda, 58  
Williams, Candy, 58, 154  
Williams, David, 74, 126, 190  
Williams, Dianne, 58, 154  
Williams, Ginger, 74, 133  
Williams, Herbie, 113

Williams, Joan, 113, 172  
Williams, Kathy, 113, 160, 167, 193  
Williamson, Oscar, 113  
Wilson, Helen, 74, 170  
Wilson, Margaret, 154, 196  
Wilson, Martha, 58, 133  
Wilson, Mary, 74, 154, 164  
Wilson, Max, 74, 121, 182, 194  
Wilson, Patty, 74, 154  
Wingate, Mary, 74, 133  
Winston, Taffi, 74, 136, 164, 168, 184  
Wolfe, Beverly, 58, 154  
Womble, Susan, 74, 146, 167  
Woodward, Charles, 113  
Woodward, Herbert, 74  
Wooters, Marilyn, 74, 158, 192  
Wrenn, Elizabeth, 113  
Wrenn, Larry, 74, 177  
Wright, Billy, 58, 131  
Wright, Reida, 58, 148  
Wright, Sarah, 74  
Wyatt, John, 62, 74, 152  
Wylie, Patricia, 58  
Wyrick, Bobby, 113

## —Y—

Yaskiewicz, Jim, 74, 141  
Yegge, Mike, 58  
Yoder, Linda, 74, 162  
York, Jimmy, 58  
York, Nathan, 74  
York, Rhonda, 58  
Young, Jim, 74, 155  
Younts, Brenda, 113, 141, 164, 175, 197

## —Z—

Zane, Bobby, 58  
Zane, Carol, 74  
Zane, Dee Dee, 58, 116  
Zeek, Sheila, 113, 152  
Zervos, Harriet, 113, 164, 167  
Zimmerman, Kathy, 58, 154, 160, 168

# Acknowledgments

The publication of a successful yearbook necessitates the efforts not only of a dedicated staff but also of many others behind the scenes. We would now like to express a special note of thanks to many of the people who have assisted us with the 1964 *Whirligig*.

To MR. RALPH VAN DYKE, MISS MOLLY FLANDERS, and the expert craftsmen at Jahn and Ollier Engraving Company, we express our appreciation for our invaluable dummy, the superior engravings you produced for us, and your special assistance in creating effective division pages. MR. FRANK FLEMING and MR. EARL POWELL of Washburn Printing Company deserve our warmest thanks for their help, advice, and encouragement in printing our book.

At Martin's Studio we say "Thank you," to MR. CAROL MARTIN for our four-color photograph and to MR. MALCOLM MILLER for his consistently superior pictures and his kind cooperation and unfailing good nature. We wish to thank MRS. BETTY HAND and her staff at Meyer's Studio for our excellent indi-

vidual portraits for the class sections. MRS. MARGARET HADDEN and MRS. KATHRYN McENTIRE deserve our appreciation for their generous sharing of their telephones and typewriters. At the *Greensboro Record* we wish to thank MR. JOHN CATHEY for supplying us with action shots for our Athletics section. To MISS IDA BELLE MOORE, for checking student records; MISS ROWENA MONTAGUE, for keeping accurate financial records and writing checks for our expenses; and MRS. JESSIE COLTRANE, for collecting and tabulating our money for book sales, we express our sincere thanks.

All home room teachers and other faculty members have been very considerate in collecting money for *Whirligig* subscriptions, checking lists, excusing students to have pictures made, and allowing staff members to work on *Whirligig* at various times when a deadline was near. We wish to express our deep gratitude to MR. A. P. ROUTH, our financial advisor, and to MR. R. L. GLENN, for making announcements, taking money to the bank, and giving us their encouragement and interest.

Most important of all is MISS VIRGINIA POWELL, our advisor, who has laughed with us in our antics, amended our numerous errors, worked many extra hours to help us publish this *Whirligig*, and taught us much about publishing a yearbook. Without her sincere devotion and aid, we would have been hopelessly lost! To all the many people who helped to make the fifteenth *Whirligig* a reality, we wish to express our gratitude. We give it to you, the students and administrators and faculty of GHS, with the warm wish that it presents a true and memorable reflection for you of our school year 1963-64.

Joyce and the Staff

MR. FLEMING talks with Brady and Editor Green to prepare 1964 *Whirligig* for February 18 deadline.



# Autographs

# Autographs



# Autographs

# Autographs

# Autographs

# Autographs









THE  
AMERICAN  
PRINTING CO.  
NEW YORK  
PUBLISHED