

WIRLING
GREENSBORO





Digitized by the Internet Archive
in 2019 with funding from
North Carolina Digital Heritage Center

<https://archive.org/details/whirligig196516gree>

Property of Grimsley High School
Library

GHS—a spectrum of diversity...





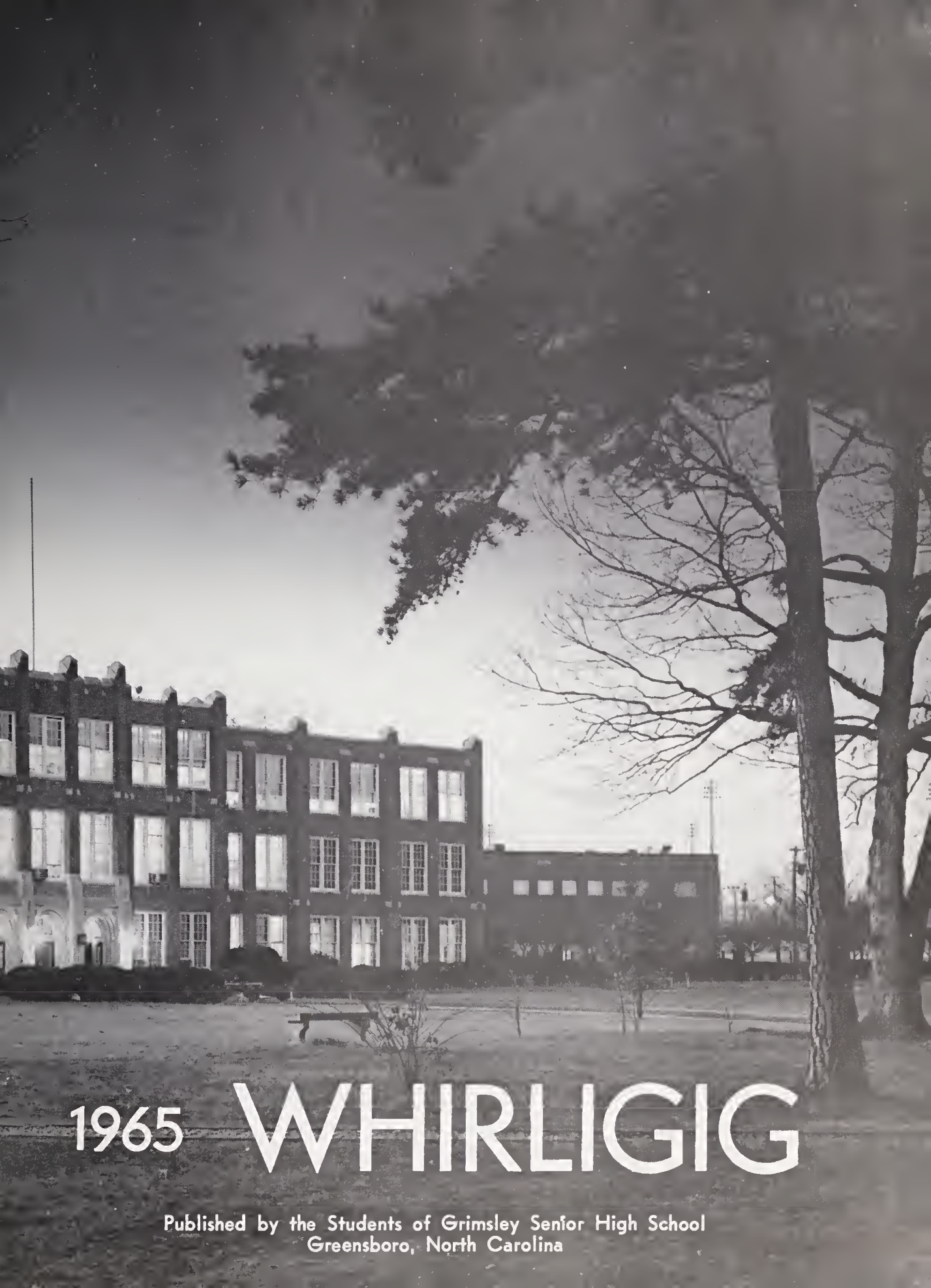

1965 WHIRLIGIG

Published by the Students of Grimsley Senior High School
Greensboro, North Carolina

CONTRASTS...

intrinsic and multi-faceted

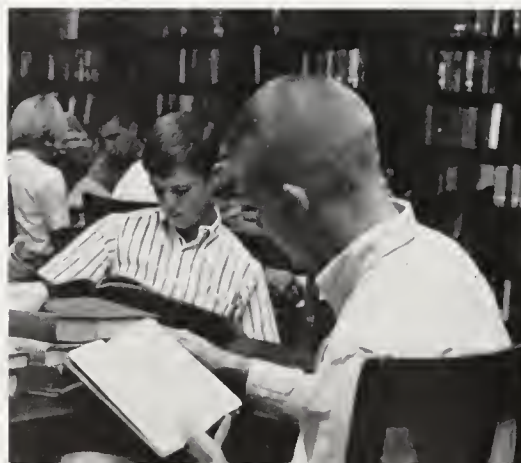

accentuate at

GRIMSLEY SENIOR

HIGH SCHOOL

GREENSBORO, NORTH CAROLINA

Our Whirl (6-43)

Our Sports (44-103)

Our Interests (104-123)

Us (124-215)

*The elation of victory, the gloom
of defeat; a respect for intellect,
an admiration for beauty or brawn—
these and other omnipresent contrasts
pervade our ever-changing
environment at GHS...*

*In chatty clusters or timidly
singular, apprehensive or confident,
we are the students who converge
in chaotic mass for September
registration.*

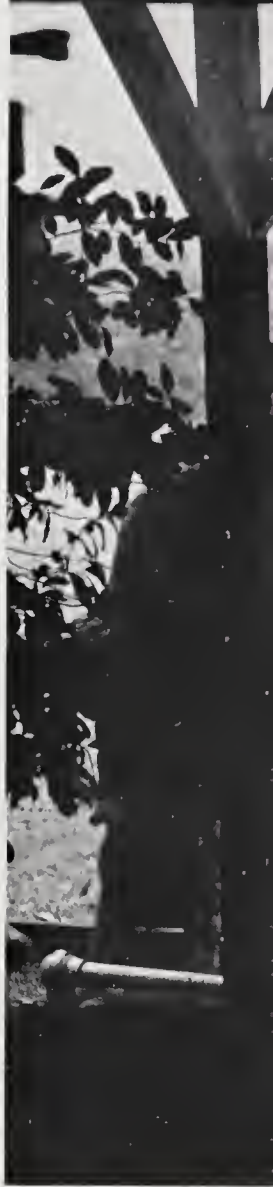







*The conglomerate hub-bub of
koomeroom is frequently compounded
by student salesmen with their
bromidic chant, "Buy!"*

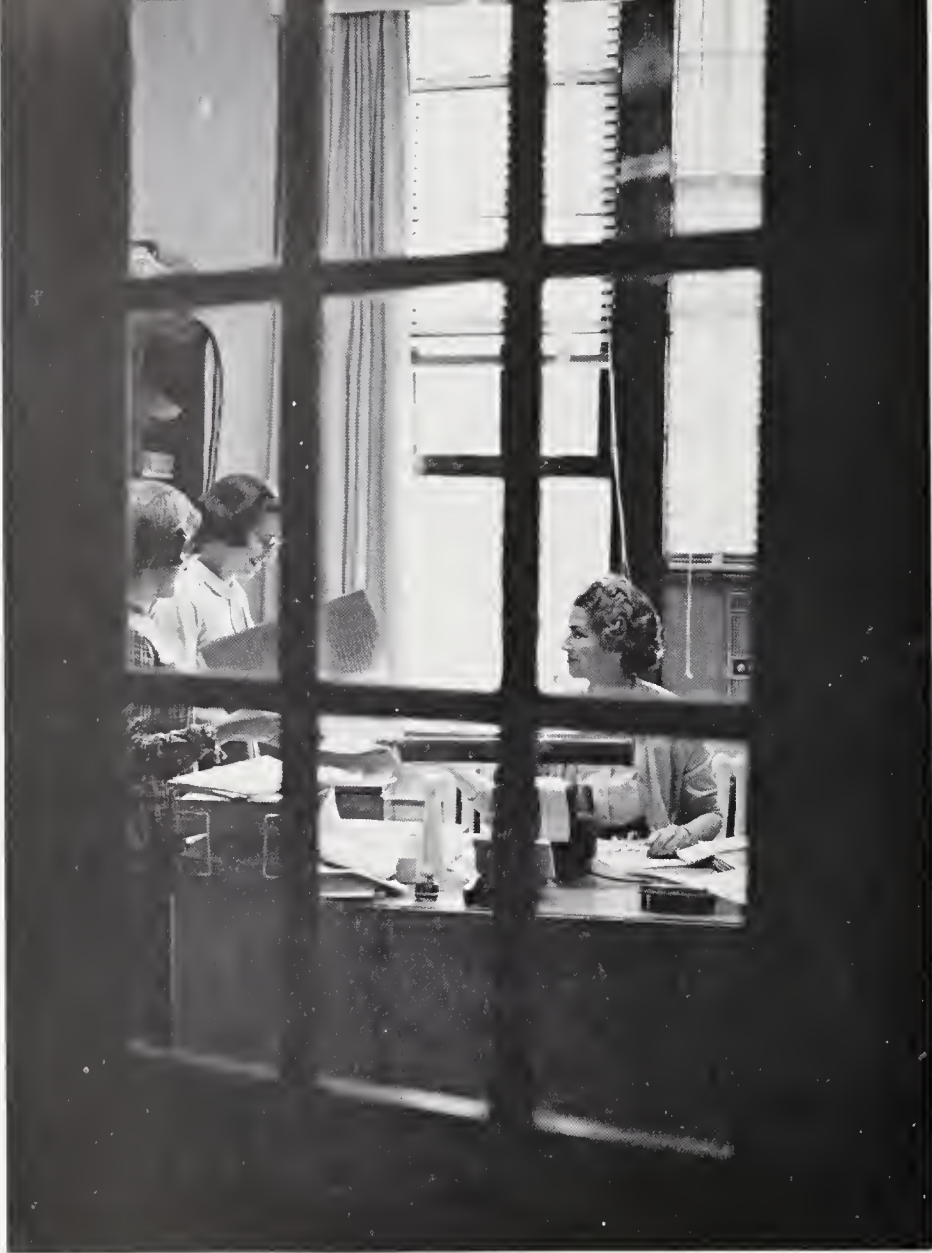

*With supervisors and assistants
crisscrossing in a bustle of
activity, the office and
adjacent clinic serve as our
school's nucleus of efficiency
and decision.*





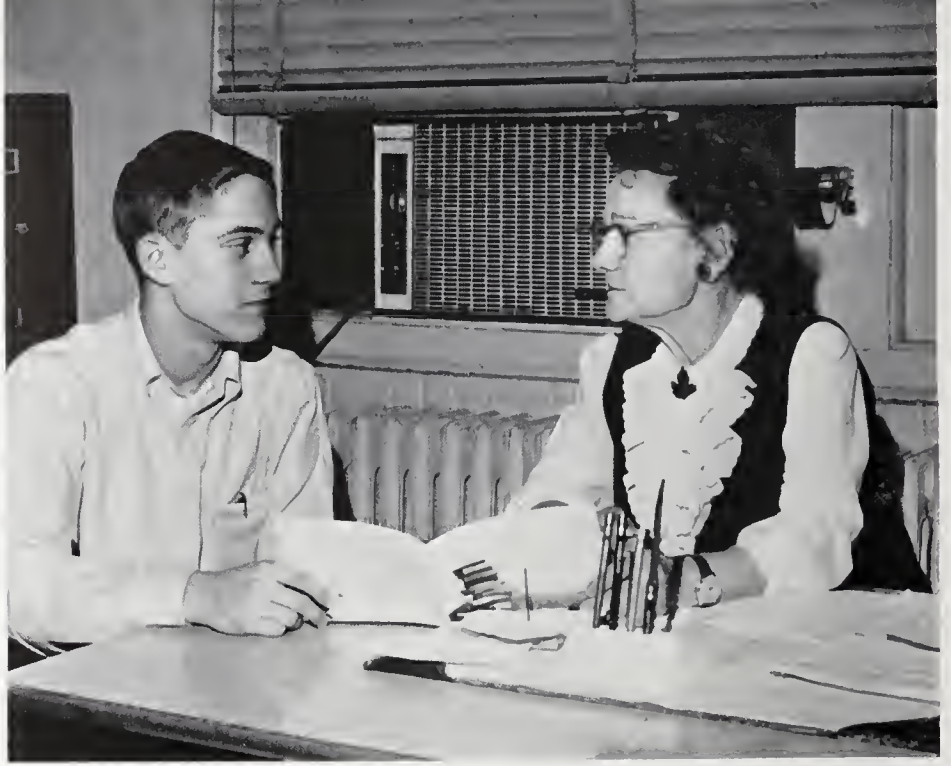



*Our emotions reflect the atmosphere
about us, whether of levity
as we dawdle at the school store or
of anxiety as we enter the
guidance center to solicit counseling.*

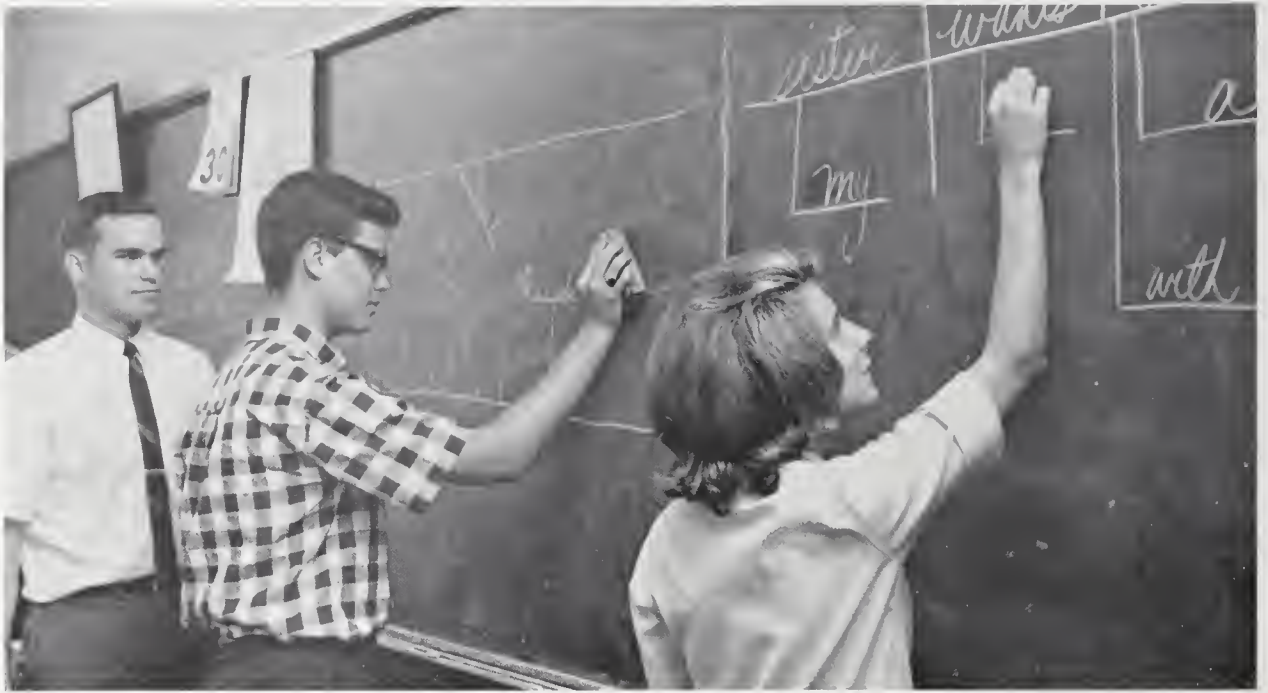

*Surveying
world literature,
fundamental elements
of grammar
and composition, and
dictates of successful
oration — we explore
multi-sided aspects
of the
English language.*







*Language and history
differ in the presentation
of cultural concepts:
linguistics demand mimics;
history, minds that are
aware, flexible,
discriminating.*





*Reaching, often falteringly,
we attempt to grasp the intangible,
axiomatic principles of science and math
which formulate our tangible world.*

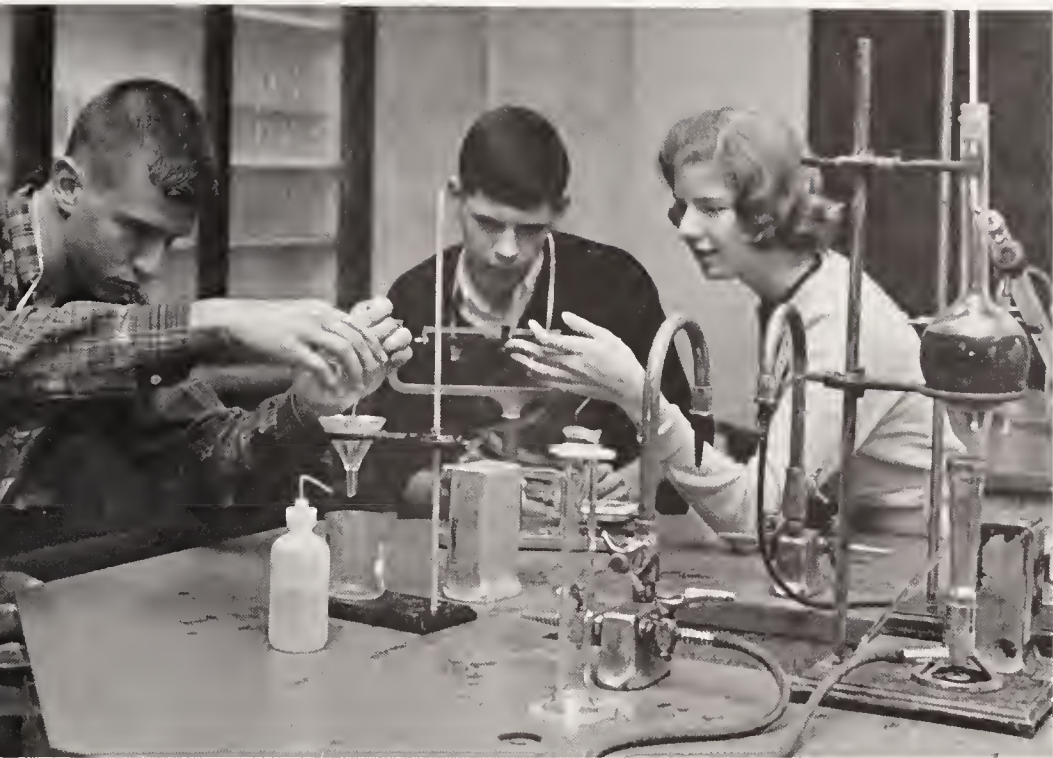

*Tomorrow's homemakers, employers,
and employees—students perfect
commercial and domestic skills in
preparation for destined professions.*









Whether daubing paint on a canvas or fashioning a product of utility, student craftsmen cultivate creativity through aesthetic and practical arts.

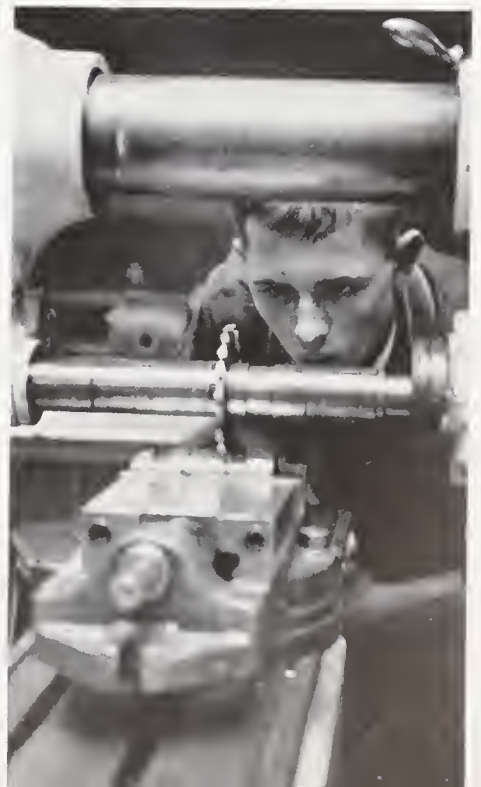



*The cacophonous bell terminates
pre-lunch activity, emptying classrooms
as we elbow into a hungry throng,
bee-lining to the parking lot or cafeteria.*



*We merge into a spectrum
of animated prattle,
flippant shrugs,
and crescent smiles as classes
diffuse into
interludes of socializing.*







*A devotional hushes our chatter,
a skit provokes rippling laughter,
a guest speaker magnetizes our
attention as a morning class is
abandoned for our weekly assembly.*







*A raucous convention,
days of rigorous campaigning,
frenzied registration,
and decisive balloting
comprise our whirlwind elections.*



Clad in shocking stockings or faded levis, chomping jawfuls of bubblegum, leaping into saucy sportscars or contorting wildly on the dance floor — we advocate the whimsical fads that pattern our adolescent years.









*Open house—throbbing
combo rhythms,
Midwinter's—
crepe-papered elegance,
and the Prom—
bittersweet reflections—
our dances are
anticipated events of
our social whirl.*





*With patriotic unity we infest the bleachers,
ejecting the infectious fervor of school spirit
as we parrot the syncopated cheers
and applaud team triumph.*







*Whether donning dungarees
and sneakers to
garden our prize-winning
campus, or contributing
our clownish antics toward
funds and fun,
we donate time to service.*



*A sun-drenched May Day
transforms the campus
lawn into a fantasy world
as rosy-cheeked toys
parade before Queen Anne
and her court.*



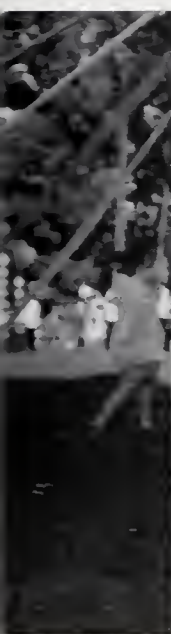
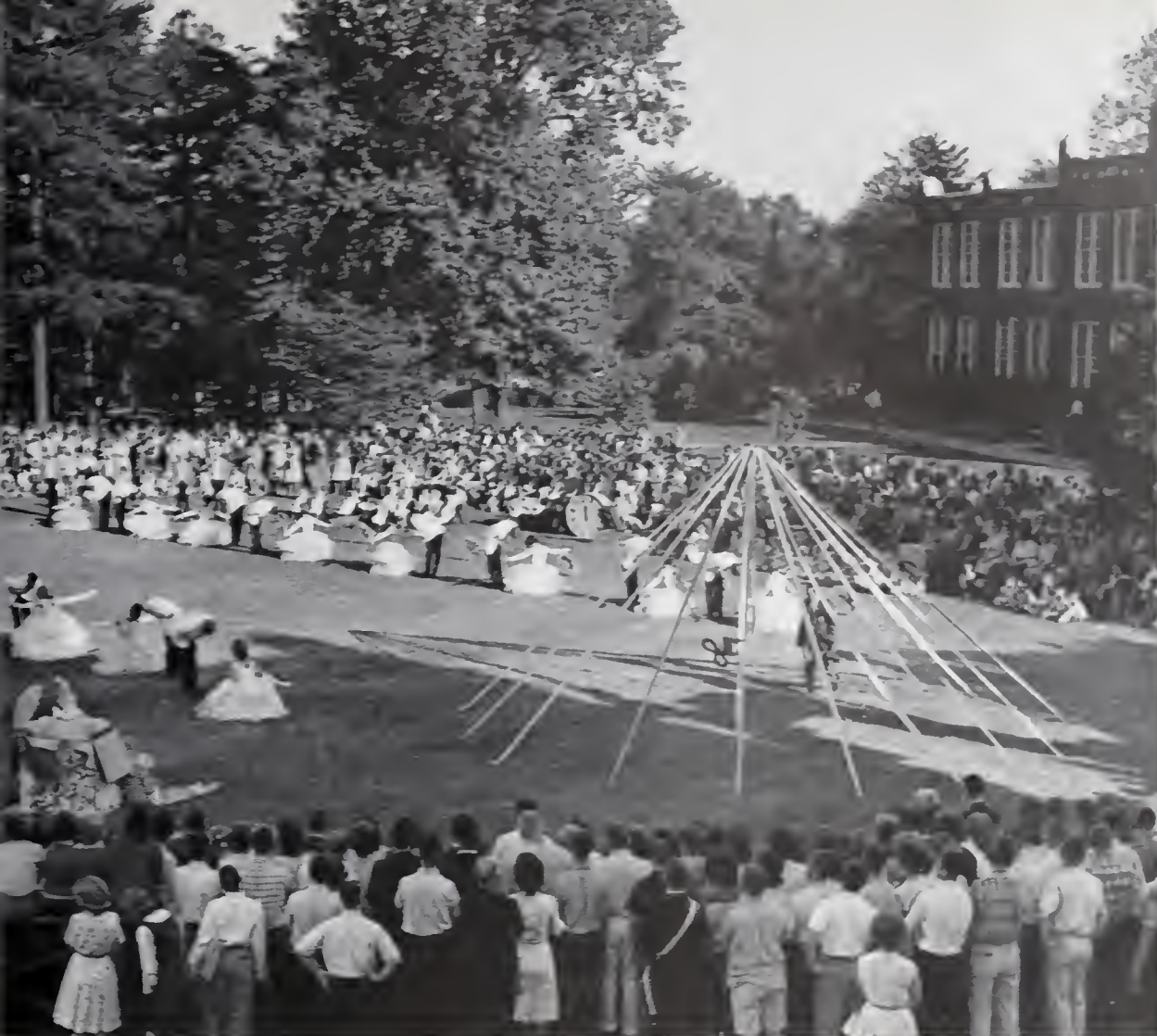





Too soon we are the graduating class, honored by a formal tea, satirized in Class Day comedy—our commencement significant of achievement.



*Profitable moments,
textured by the varied
interests we pursue,
weave constructive
patterns of activity.*



ACTIVITIES





AT FALL 1964 induction ceremonies the following students were chosen as members of Torchlight: (*kneeling*) Stansbury, Weldon, Pearce, Early, Sauer, and Sain. *Standing*: Farlow, Mendenhall, Chostner, Bell, Cannon, Huffines, Frye, Bowman, Higgins, Horney, Chambers, Wilkins, Price, and Wilson.



NEWLY INDUCTED members display contrasting emotions.

Torchlight inducts 44 in two impressive ceremonies,

TUTORING service provides lucid explanations for baffled algebra student.



The oldest and most esteemed tradition at Grimsley was the Torchlight "tapping." Twice yearly a reverent student body assembled in the blackened auditorium to recognize those students deemed worthy of membership into the National Honor Society. Torchlight members exemplified those qualities which educational leaders lauded as most praiseworthy: a noble character; unselfish service to school, community, and fellow man; outstanding leadership traits; and scholastic achievement. During the bi-annual ceremonies, melodious background music was provided by the soft voices of the Girls' Chorus, accompanied by carefully-orchestrated violins creating a solemn rendition of the "Ave Maria." The old members, bearing candles and robed in white, moved about the hushed audience, selecting pupils for GHS' highest honor.

The Grimsley chapter of National Honor Society—dubbed Torchlight—participated in numerous diverse activities, in addition to organizing and executing the two tapping ceremonies. Regular meetings were offset occasionally by an inspirational dinner meeting, such as the one featuring Dr. Claude Bowen as guest speaker. April found the group producing an amusing and lucrative talent show, which provided funds for a \$200 scholarship presented annually on Awards Day. However, Torchlight's most outstanding and most vitally-needed contribution to GHS was the student tutoring service. Originated by the society, together with Student Council, the service gave aid to pupils seeking help in any major subject.



TORCHLIGHT OFFICERS: Advisor Mims, President Bowen, Wharton, Turner, Kellett, and Advisor Madlin.

furnishes helpful tutoring service for GHS students

MEMBERS of National Honor Society, tapped during their junior year in spring 1964, are Fields, Kellett, Dempsey,

Nichols, Grimes, Bowen, Wharton, Ferguson, Albright, Turner, and Bourne.





SPANISH HONOR SOCIETY—*Front row:* Pres. Rozier, Vice Pres. Parker, Sec. Strupp, Treas. Seawell, Hutton, Thigpen, Benditz, Pruitt, Tyson, Fjeld. *Second row:* Ferguson, Purvis, Osborne, Zane, White, Kamenetz, Strong, Boat-

ner, Upchurch. *Third row:* Courtney, Barta, Dickerson, Weldon, Pinson, Wilson, Hunter, Macon, Parrish, Dean. *Fourth row:* Oakley, McNairy, Higgins, Mendenhall, Hardin, Bowden, Adair, Gingher.

Spanish Honor Society hears Peace Corps member



ILLUSTRATED books allow Spanish enthusiasts to observe cultural tradition.

In the resonant strains of a foreign tongue, the Spanish Honor Society convened each bi-monthly conclave. Officially recognized in their adopted language as Sociedad Honoraria Hispanica, the group enjoyed a lively format of meetings. Lecturers such as Caralee Pruitt, who spoke about her recent Peace Corps experience in Ecuador, and others from Spanish-speaking countries highlighted many programs. At Christmas the Society staged a Spanish-style party, complete with a pinata. Climaxing the year's work, the group presented a \$25 bond to the student who had maintained the highest average in Spanish courses throughout high school.

Elections, speakers interest History Honor Society

A year of national elections stimulated political interest among History Honor Society members. Concurrent with national affairs, several meetings were devoted to visits by representatives of both Republican and Democratic parties. The bi-monthly programs often featured as speakers local guests, well-travelled students, or members who had done research on history-related topics. To encourage student interest in current events, the society debated such controversial topics as federalism versus communism and provided the library with a daily subscription to the *New York Times*, a reference tool for all students.



PRESIDENT Frye presents Miss Herring, librarian, with a year's subscription to the *New York Times*, a gift of the club.

HISTORY HONOR SOCIETY—*Front row:* Pres. Frye, Vice Pres. Wilkins, Treas. Farlow, Sec. Bourne, Weldon, Nussbaum, Clark, Milo, Scott, L. Peery, Barber, Turpin, Shore, Martin, Jenkins, Pinson, Macon, Wright, Warren, K. Bowman. *Second row:* Stansbury, Nichols, F. Ferguson, Eldridge, Coble, Wharton, Early, Simmons, Jackson, Radloff, Inlay, Myatt, Mordechai, G. Williams, Maddox, Searles, Scher, Hunter, Walker, Brantley, S. Thompson. *Third row:* Cannon, V. Ferguson, Rozier, Willard, Smigel, Dickerson, Elkins, Britton, K. Perry, L. Horney, Huffines, Rubin, Tyson, Ramsey, Boatner, Davis, Sain, Turner, Murray, Christiansen.

Buic. Fourth row: H. Perry, Thornley, D. Williams, Pittman, Seymour, Chambers, Osborne, Sauer, R. Petty, Kellett, J. Bowman, Fields, Atkinson, L. Jones, A. Thompson, Lavine, A. Main, Wall, Advisor Hutton. *Fifth row:* Wyatt, Morgan, Skjaeveland, Lewis, Walz, Cordle, Price, Ferrell, Farthing, Mendenhall, Bell, W. Smith, Leonard, Crawford, Chostner, Albright, Blackwood, Weaver, Nisbet. *Sixth row:* Montgomery, Leblang, Cheshire, Hand, Bull, J. Thompson, House, Ballou, J. Petty, Patterson, Gordon, Skeenes, Inman, Giles, Parker, Stanley, B. Smith, Siler.



Trips, seminars, speakers enlighten Science Club

LABORATORY reveals new worlds of understanding to fascinated Science Club members.



Proof of the oft-quoted maxim that "Science can be fun" lies in the enterprising program of the Science Club. Aided by three altruistic faculty members, this active group spent several engrossing weekends observing the products of science at the State Science Fair, the Carolina Biological Supply Company, and the Health Careers Convention.

The club's regular bi-monthly meetings were enlivened by seminars at which members discussed topics ranging from the speed of light to interstellar space. Dr. Raymond Talley, local veterinarian, and Mr. Curtis Youngblood, a public relations executive from Southern Bell Telephone Company, highlighted two entertaining programs.

SCIENCE CLUB—*Kneeling:* Cordle, Perry, Ray, Giles, Mandlekorn, Myers, Walz, Paschal. *Second row:* Pres. Horney, Vice Pres. Huffines, Sec.-Treas. Sadler, Walker, Ball, Hoyer, Watson, Ellwood, S. Smith, Sauer. *Third row:*

Swart, Younts, Bowman, Lowe, George, Hart, Cain, Petty, Chambers, McMullan. *Fourth row:* Seawell, Somers, Heacox, Price, Cheshire, W. Smith, Hunter, McDowell. Advisors are Mr. Colson, Mrs. Everhart, Mrs. Poer.





MEDICAL CLUB—*Front row:* Pres. Perry, Vice Pres. Bowman, Sec. Armistead, Advisor Mr. Phillips. *Second row:* Hunter, Johnson, Lake, Horney, Mowrer. *Third row:* Swart, Easterling, Jenkins, Huffines, Stover, Smith. *Fourth row:* Gibson, Wingate, Mitchell, Legare, Levy, Kent. *Fifth row:*

Rubin, Minton, Matteson, Cain, Catlett, Hoyer, Bourne. *Sixth row:* Milo, Owens, Middleton, Mordechai, Lilburn, Lowe, Atwood. *Seventh row:* Sadler, Lashley, Scott, Luter, Brown, Rouse. *Eighth row:* Shallant, Lewis, Walz, Paschal, Matthews, Faulk.

Medical Club observes merits of physics at Duke

From classroom lectures after school to weekend trips to Duke, Grimsley's Medical Club observed the multi-faceted aspects of medicine's intricate world. At Duke the students eyed with interest the inter-workings of the renowned medical center. In addition, various members of the group attended the Health Careers Convention in Winston-Salem, where they delved into the possibilities for future work in medical-related professions. Advising the organization's activities was Dr. Edward P. Benbow who contributed, together with the Greensboro Academy of Medicine, to the club's endeavors. Regular meetings most often revolved about talks by local doctors, who elaborated on their specialized fields.

PRESIDENT Perry (*right*) and Vice President Bowman (*left*), with club advisor Mr. Snider, discuss with UNC-G nursing instructor Mrs. Lusk and one of her students the club program they have just given.





JUNIOR CLASSICAL LEAGUE—*Front row:* Advisor Mrs. Madlin, Pres. Wharton, Vice Pres. Sauer, Sec. McCall, Templeton, Ferguson, Turner, Bowen, A. Rubin, B. Horney, Hickerson, K. Rubin, Breger, Searles, Easterling, Turpin, Kay, Hoyer, Baugh, Heggie, Younts. *Second row:* H. Perry, Israel, Flintom, Austin, Zimmerman, Ricketts, Filipski, Hanson, Council, Middleton, Hester, Ruffing, Cranford, Sharon, Louis, Davis, Von Aspern, Wilson, S. Thompson, Rice, Dunn, Jones. *Third row:* McNeil, Fulkerson, Elkins, Vincent, Long,

Frye, L. Horney, Minton, A. Smith, Kellett, Murray, Wilkinson, B. Smith, Williams, D. Rubin, Chambers, Rutledge, Sadler, Clarke, Watson, Morris, Swart, Huffines, Bowman, Cooper, Pearce, Gunn, Kilkelly, Parkinson. *Fourth row:* Caddy, Dimmette, Alexiou, Welker, J. Perry, Allen, Pope, M. Thompson, Alden, Mitchell, Angel, Freedman, Asher, Sain, Petty, Edwards, Randolph, Bair, Gibson, Spence, Price, Mandlekorn, Cannon, Cordle, Cheshire, McDowell.

Antique past, bustling present share JCL limelight

Last summer several members of GHS' Junior Classical League attended the National JCL convention and also visited the World's Fair. At JCL's first meeting these members told of their excursions. A later program limelighted newly inducted sophomores in Roman skits. Latin bingo and crossword puzzles were played at many club get-togethers.

An ancient holiday, Saturnalia, was celebrated at a pre-Christmas JCL meeting,

CHAIRMAN Chambers and Advisor Madlin consider materials for the JCL scrapbook.

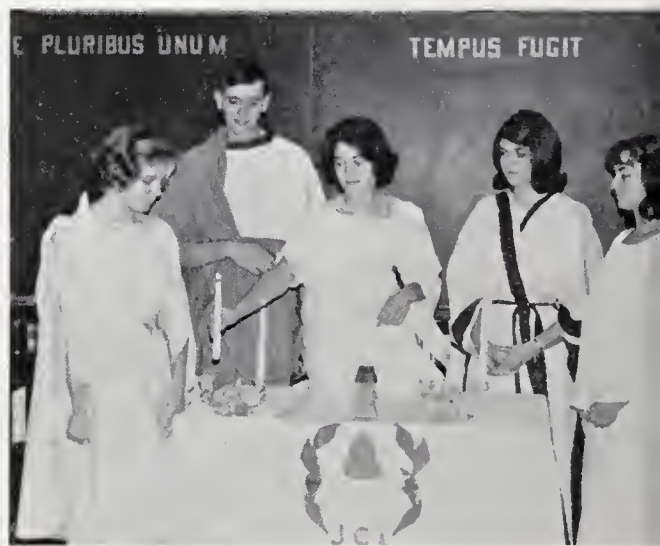
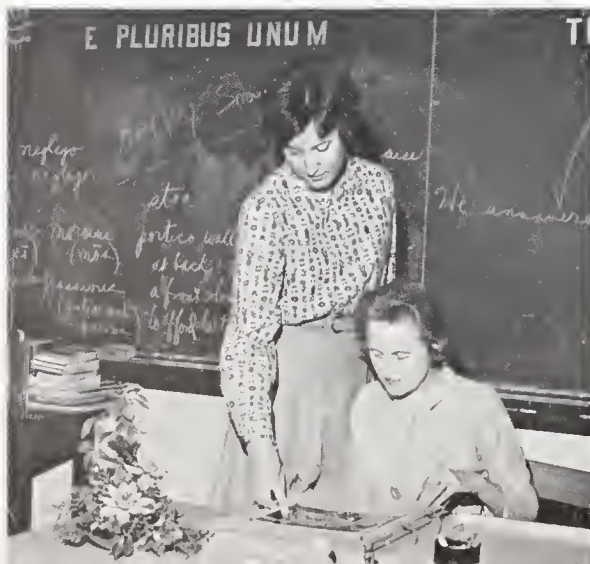

OFFICERS of JCL preparing for a club induction ceremony are Sauer, Perry, President Wharton, McCall, Searles.

with carols sung in Latin and seasonal refreshments. Spring brought the annual State Convention in Chapel Hill, followed at the year's end by a Roman-style banquet held in the Girls' Gym. For community service, throughout the year, JCL members collected money for local charities.

Debate Club polemics pervade state high schools

Perennial oratory flared across the state's myriad high school campuses as debate clubs sent their representatives to compete for honors and rewards. Participating with debate team members from 115 high schools, GHS' sixteen debators tempered keen competition with fine rhetorical wit. Finer points of debate tactics were re-impressed upon the team during a December workshop at Chapel Hill. Their efforts were climaxed with the Round Robin Tour, which commenced a series of successive debates during March. A week later the team travelled to the district meet. Final debates in Chapel Hill decided the North Carolina champions.

DEBATE MATERIALS supply club members with adequate information for discussion and argument.



DEBATE CLUB—*Front row:* Hunter, Gaddy, Cole, McMahon, Pringle, and May. *Second row:* Coleman, Bulla,

McCall, Rabin, Younts, and Rogers. Miss Moselle Causey is the advisor of this group.





PLAYMASTERS—*Front row:* Noland, Moody, Vincent, Ellstrom, Best, Craig, Wooters, Morris, Howard. *Second row:* Wentworth, Markham, McGill, Smith, Bulla, and Warner.

Officers (seated around table): President Bowden, Dawes, Scher, Britton. *Standing:* Green, Ferrell, Simmons, Patterson, Kay, George, Lashley, Horney, Parrish, Advisor Causey.

Playmasters enliven initiation with impromptu skits

CHOOSING costumes, whether for a skit or a major production, demands serious consideration.



The annual initiation banquet of the Playmasters, a festive covered-dish supper, was held in the Home Economics building late in the fall. Three impromptu skits by the new members followed the dinner. Divided into groups, the initiates chose costumes from the Playmasters supply and in only five minutes had contrived a diminutive playlet. After the inventive performances, the "old" members considered the success of each performance as a basis for final acceptance of the performers into Playmasters.

Admissions qualifications for this organization had been met by accumulating 100 points in a variety of ways: by assuming a role in a play, such as the Junior Class production, by working on props, by helping with advertising, by painting scenery, and by selling tickets.

Most Playmasters took speech and dramatics, two courses that were particularly valuable to those who wished to develop their acting potential. The goal of many of the talented junior members was to be nominated as a candidate in dramatics for the Governor's School.

The drama group's major production during the year was *One Foot in Heaven*, which was given on April 1. As the final curtain descended, the players beamed with satisfaction, as they relished the applause earned by their painstaking preparations and polished performance.

In addition to their major production, some of the players competed in the annual Drama Festival. The one-act play they presented was "The Gypsy," and they gave it first in Charlotte on March 27. From Charlotte they took their production to Chapel Hill.

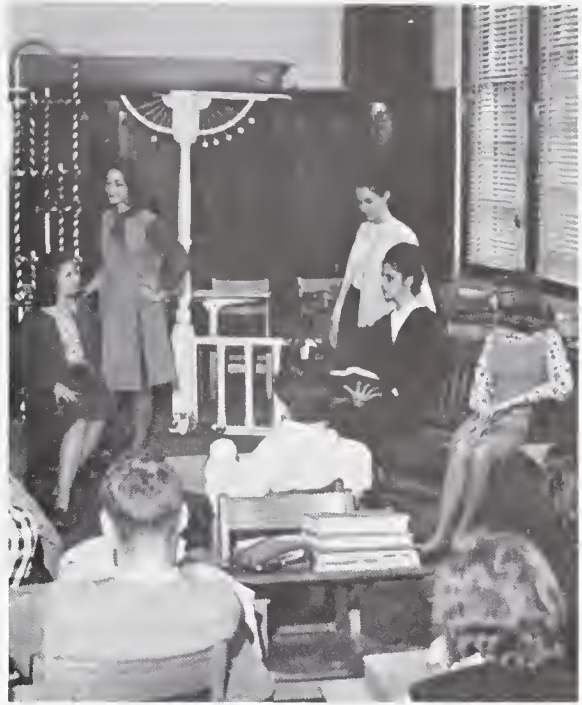

COMEDY "When Shakespeare's Ladies Meet" offers drama students a chance to show their versatility.

Drama group presents One Foot in Heaven on April 1

IMPROMPTU SKITS
test the ingenuity of
new members during
their initiation.





CIRCULATION manager Robertson delivers copies of *High Life* to her share of third period classes.

Every two weeks mass confusion reigned in the *High Life* room as another copy of the newspaper was “put to bed.” When Editor-in-Chief Jane Turpin barked orders, Managing Editor John Giles quaked in size-11 “boots” and rushed to do her bidding. After the staff had haggled for days over the editorials they wished to include in the forthcoming paper, Jane dished out assignments. As Friday deadlines neared, the Page Editors enjoyed daily races for one of the two typewriters. A duet of frantic key-clicking immediately commenced as articles were polished for printing.

As News Editor Fran Upchurch beat her head against the filing cabinet when she discovered a fourteen-inch hole on the front page, Review Editor Mary Ann Mitchell

Bi-monthly High Life informs inquisitive students

ADVISOR Mrs. Woodlief stresses the value of excellence to staff cartoonist Keesee, Editor Turpin, and Managing Editor Giles.



looked forward to interviewing famous visiting performers. While Sports Editor Paula Main spent grueling hours searching for a scandal to uncover in her notorious “Whirlie Words,” Business Manager Ann McSwain and Advertising Manager Diane Robertson sat knee-deep in outgoing bills, scribbling countless statements to sponsoring advertisers.

The Feature Section constituted the most popular section of the newspaper. Chatting with Emily Stake during one of her “rare” visits was a delight to Feature Editor Sue Billman and company. Amidst all the confusion the *High Life* camera bug Ralph Beaver scampered about, snapping bird’s-eye-view pictures of Grimsley life. Ever-patient advisor Mrs. Peggy K. Woodlief leaned back and chuckled merrily at the sight of so much chaos.

BUSINESS STAFF Lavine, Mitchell, Yoder, Business Manager McSwain, and Robertson strive for economy, as they review their budget and ad sales.



of newsy campus capers

STAFF MEMBERS—News Editor Upchurch, Sports Editor Main, Newton, Feature Editor Billman, and Taylor—discuss

a current issue of *High Life* as they make plans for the next bi-monthly issue of their paper.





SECTION EDITORS Webster, Chambers, Breger, Sharon, Martin, Henderson, Harville, and Horney sort pictures for class sections.

Fifteenth All-American spurs Whirligig staff effort

CO-EDITORS Susan Stansbury and Marianne Buie and Advisor Miss Powell shuffle through a vast assortment of pictures to select one for a strategic layout.



With a flutter of thesaurus page-turning, pell-mell typewriter pecking, dummy layout erasing and resketching, helter skelter picture taking, and avid ad selling, the *Whirligig* staff launched a chaotic semester of yearbook production. Under the dual direction of Co-editors Susan Stansbury and Marianne Buie and watchful eye of faithful advisor Miss Virginia Powell, *Whirligig* workers, in the spring of the previous year, had concocted plans for the '65 campus best-seller. Staff jobs were distributed, and a joint-editorship proved an efficient method of breaking up the responsibilities. Susan toted the bulging dummy about, laboring over picture cropping. Marianne prodded the writers, shuffling their literary creations among her myriad folders for later revision.

With September's coming the staff scattered into beehive bustlings. Tim Weikel and his assistant, Joyce Robinson, organized ad and sponsorship selling campaigns, while Kathy Zimmerman collaborated with trusty photographer Mr. Miller, scheduling harrowing "picture days" for photographing campus life. With the position of staff photographer vacant, John Wyatt chivalrously assumed the role of "camera bug" and dashed about, snapping shots to fill book space that otherwise might have remained blank. Billie Chambers compiled the faculty section while Janine Webster struggled to complete the index, Jerry Chostner and Tommy Cannon mounted the many faces of GHS, class editors arranged and rearranged their sections, and John Giles tackled the sports story.

As the February 19 deadline impelled the staff toward a frenzied finish, activity in V-61 became a bit hectic: "Let's bleed that boy's head into the gutter." . . . "We'll have to crop off the legs." . . . "Toss out that head." Such menacing threats, however, were not spoken out of desperate malice. They were merely a sampling of the jargon used by the staff as, inspired by last year's fifteenth All-American, they aimed toward producing another superlative yearbook. Finally the glorious day of the dummy's departure arrived. It's anyone's guess which member of the staff sighed most ecstatically as the last of *Whirligig* '65 was bundled off to Charlotte for printing.



BUSINESS MANAGER Weikel and Assistant Robinson update *Whirligig* ledger.



STAFF MEMBERS Cannon, Zimmerman, Hutton, Chostner, Giles, Smith, search for ideas in an older *Whirligig*.

LITERARY STAFF Wyatt, Ray, Nisbet, Breger, and Dees write, write, write toward their deadline.



Student publications thrive on work, spirit, support



READING the latest issue of *High Life* is much more important than getting to fourth period class on time.

Lettered football heroes, horn-rimmed bookworms, "Villagered" coquettes — en masse the students of GHS poked inquisitive noses into the bi-monthly chit-chat of *High Life* and the annual picture album, *Whirligig*. Glibly the student body criticized or praised these publications, which had been so tirelessly produced by dedicated editors, writers, photographers, ad salesmen, and advisors. On the other hand the concoctors of Grimsley's literary creations gobbled up the honors heaped upon their prize-winning works. Blissfully unaware of imminent deadlines that were integral parts of a production's success, readers enthusiastically read and enjoyed GHS' best literature.

A BIRTHDAY justifies a break in the continuous and demanding work of publishing the complete record of a year.



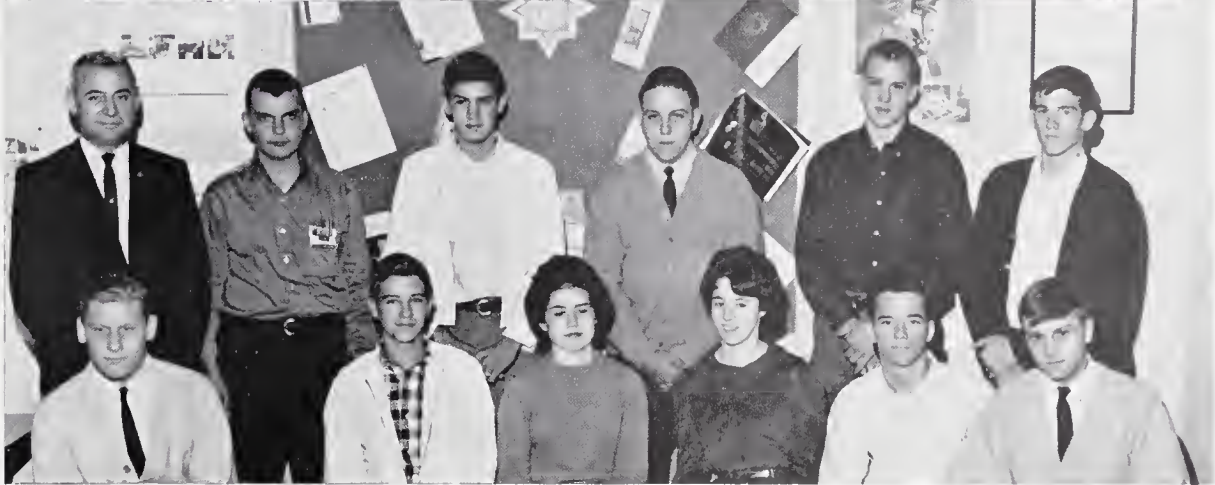

SECOND PERIOD class—(upper picture) seated: Maness, Shearer, S. Owens, Meador, Watson, Ellington, and Nuckolls. Standing: Mr. Anderson, Hall, Cable, Burroughs, Lowry, Bettini, and R. Owens.

FIRST PERIOD ICT class (lower picture) seated: Ingold, Prentzas, Hayes, Corbett, Sharp, and K. Coble. Standing: Advisor Mr. Anderson, Copeland, D. Coble, Tyler, Deal, and Gupton.

For ICT members school tempered with work pays

Members of Industrial Co-operative Training program combined their academic and vocational instruction in a well-organized school-career plan. Morning classes with Mr. Anderson, the group's advisor, commenced each day's activities for ICT participants. At lunchtime they vacated the campus to pursue their various jobs, acquiring invaluable vocational skills. Members of the Vocational Industrial Club of North Carolina, the ICT's offset their school-related affairs with club social gatherings.

AS A DRAFTSMAN in the Duke Power engineering department, Budgie Copeland finds his ICT course practical.

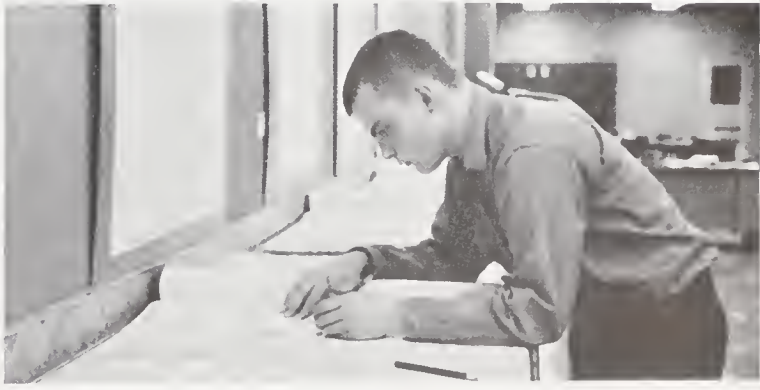



Under the Cooperative program, students blended elements of required courses at GHS and practical aspects of their various occupations. These clerical workers, receptionists, bookkeepers, and stenographers were under the competent guidance of Mrs. Kathryn McEntire, who found them employment, supervised them carefully, and demanded of them high academic as well as professional standards. In fact, one third of this group were regularly on the school Honor Roll.

AT PILOT LIFE Insurance Company, Mrs. Ruby Yarber, assistant personnel director, briefs Cooperative students about their jobs, which range from analyzing mortgage loans to taking medical dictation. Student workers are Carter, Smith, Johnson, Teague, Hackler, and Freeman.

Cooperative Office Practice students gain maturity

AT SOUTHERN LIFE Insurance Company Mr. John Meadows answers a query from Virginia Andrews about a policy.



IN BURLINGTON Industries Data Processing department, Duke Elkins (right) places punch cards in a computer as Mr. Ronald Britt looks on.





COOPERATIVE OFFICE PRACTICE CLASS—*Front row:* Mrs. McEntire, Stone, McQuaigue, Causey, Baxley, Whitt, Carter. *Second row:* Riegel, McGee, Smith, Lawrence,

P. Johnson. Third row: Bauguss, Tumbleson, Cook, G. Johnson, Ingram, Teague, Hackler. *Fourth row:* Anderson, Elkins, Moorefield, Andrews, Wagoner, Nelson.

as they perform adult tasks, accept responsibilities

With movies, visiting speakers, and wide reading, C. O. P. students became well-informed about the business world they inhabited each afternoon and their part in it. They learned many things about the activities and trends in the businesses, about the preparation and filing of income tax forms, and about the preferred ways of making contacts for jobs.

More informal meetings of the group often revolved around dinner, at which parents sometimes joined them to discuss the common goals of employers and employees. At one meeting they heard the National Secretary of C.O.P. present her views on the values of their organization.

In regular business and social meetings they planned projects, then worked wholeheartedly to carry them out. They were especially happy over their bountiful Christmas donation of food and gifts to a needy family.

OFFICERS of C.O.P. are Whitt, Carter, Baxley, Stone, McQuaigue, and (*absent*) President Causey.



HONORS WON by DE students, *below*, please 1964 student Whitley, 1965 officers Sandlin and President Wrenn, and Advisor Mrs. Hadden. They admire a Sears Award Plaque and a state contest first place award won by Dorothy Key last year.



SECOND-YEAR DE students, *above*, publicize DECA Week with stickers and posters. *Foreground*: Wallace. *Front seat of car*: Mrs. Hadden, Orrell, Atkinson. *Left to right around the back*: Harrington, Strickland, Shepherd, Rubey, Clingman, Dalton, Wrenn, Stanley, Payne.

Studying, selling, and serving are major features of

FIRST-YEAR DE — *Front row*: D. Gray, Coble, Cook, Weatherman, Bennett, Boring, and Nance. *Second row*: Advisor Hadden, Dixon, Rubey, Angel, Campbell, Moran,

Robinson, and Reed. *Third row*: Beaver, J. Gray, Compton, Bostic, A. Gray, and Owen. *Fourth row*: Ellis, Forman, Bateman, Troutman, Swaney, R. Gray, and Yaskiewicz.





DURING DECA Week, Kim Payne is interviewed on the WFMY-TV program "US."

Distributive Education

Twelve o'clock signalled the departure of a diversified group of students from GHS into the business world. They took with them superlatives of confidence and leadership which are representative of the Distributive Educational program. Part of a national organization, the DE Club selected members to attend local, state, and national conventions and sponsored a District Officer Training Workshop in October. During the week of November 8, the club observed National DECA Week concurrently with National Education Week. An assembly program staged by DE members near the year's end promoted understanding of Grimsley's vocational program. To finance DE activities the students conducted a continuous candy sale.

The DE program melded multi-talented, ambitious students into a purposeful unit. Employees of thirty-four Greensboro firms, DE participants combined education with career, keeping an eye on the future.



VARIETY in DE program is evident above. *Top:* Students are on a field trip at a local textile plant. *Next:* Ronnie Gray and Susie Angel work at a retail store. *Third:* John Sackett deals in "services" for a funeral home. *Bottom:* Ralph Beaver learns about new merchandise from his employer in wholesale distribution.



SYMPHONY BAND—*Front row:* Boatner, Grimes, Morgan, W. Lee, Freeman, V. Eldridge, Angel. *Second row:* Walker, Crawford, Fenn, Israel, Sparrow, Lawrence, Cress, B. Edwards. *Third row:* Parker, Thompson, Hinshaw, Drake, Brantley, K. Lee, Daniels, I. Lewis, J. Edwards, Byrd, R. Lewis, Allen. *Fourth row:* Wicker, Wright, L. Dunn,

D. Eldridge, Pearson, Nantz, Stang, Hildebrand, Pittman, English, Jacobs, Earl, Farlow. *Fifth row:* Director Hazelman, Matthews, Courtney, Fullington, Clegg, Asher, Silvers, Moffitt, Matteson, Mendenhall, Wilkins, Collins, Snavey, Lamb, Sykes. The Symphony Band and the Concert Band gave five joint performances this year.

GHS Symphony Band selects 28 talented members

BAND OFFICERS Mendenhall, Andrews and Adair get approval on publicity poster from President Grimes.



Last Summer bright, pulsating lights and colorful pavilions greeted the gala arrival of the Grimsley Symphony Band for their World's Fair Concert tour, one of the band's several Atlantic Coast engagements. The New York trip, financed by band concert ticket sales, transported the young musicians to the Fair via Washington, D. C., where they played a concert within view of the famous eternal flame which marks John Kennedy's grave. Their New York travels proving to be so enjoyable and concert-touring in their blood, the band students eagerly began second semester to plan another summer excursion to tropical Daytona Beach and Nassau.



Front row (foreground): Adair, Kent, Christiansen, Womble, Efland, and Andrews. *Second row:* Harris, Mullen, Pickard, Pinson, Parker, and Best. *Third row:* Smith, Herman, M. Dunn, Britton, Flintom, and Minton. *Fourth row:* Hartsfield, Williams, and Charles. *First row (background):* Me-

Millan, Mills, Humphrey, Stentz, Ferrell, Howe, and Shore. *Second row:* Clint Cheshire, Kamenetz, Allen, Knedlick, Austin, White, Mitchell, and Pait. *Third row:* Garvin, Gaebe, Petty, Turner, Booth, Voight, C. L. Cheshire, and Perry. *Percussion:* Redmond, Dennis, and Beacham.

for All-State Central District Band in Raleigh, N. C.

The nationally recognized Symphony Band, directed by Mr. Herbert Hazelman, evidenced its manifold talents by placing twenty-eight members in Raleigh for the Central District All-State Band. Twelve outstanding members were selected for participation in the All-State Honors Band. During the year, the band entertained GHS students and the invited public at school concerts. Often at such performances renowned conductors appeared as guest directors. The Symphony Band premiered many musical works such as Mr. Hazelman's own creations, "Trilogy" and "The Four-Footed Gallop," and other arrangements composed by musician Mr. Thomas Cousins.

SURPRISE birthday gift is an excuse for a party.





MAJORETTES, headed by Shore, are Crawford, Martin, and Frick.

Music was not limited to the Symphonic Band. Students at football games hardly denied the existence of an off-beat super-enthusiastic pep band pealing out a spirited "Hello, Dolly!" Halftime shows utilized the talents of all musicians, whose music set the stage for their figurative formations, baton twirling majorettes, and the color guard. In addition, the marching band blended its harmony with the tones of the less formal pep band.

A third group of players — supplying members to both the pep and marching bands—comprised the concert band. These music-makers were primarily sophomores, hoping to eventually merit a Symphonic Band position.

Harmonic tones of Concert Band pervade GHS

CONCERT BAND—*Foreground:* Director Rooker. *First row: (at left, reading front to back):* Schmidt, Newnam, Johnson, Van Pelt, Smith, and Duncan. *Second row:* Landsperger, O'Cain, and Blue. *Third row:* Council, Bair, Armfield, Russell, Mitchell, Bell, Ball, Newton, McCallum, and Martin. *Fourth row:* Ballard, Frick, Hildebrand, Brown, and Robinson. *First row (background):* Graham, Padgett, T. Ed-

wards, Bernholz, Nicholson, Finn, Deese, Parnell, Harris. *Second row:* Strong, Barrow, Griffin, Hood, Whitlow, R. Edwards, Hughes, Gant, Thomas, Lufty, Cohle, Farthing, Paris, Hiatt, Pritchard. *Third row:* Miles, Austin, Allen, Smalley, Cory, Joyce, Plybon, McBrayer, Rhudy, Mock, Jett, Rustin, Beaver, Willard. The Concert Band presented six concerts this year.





FORMATIONS by the Marching Band demonstrate a flair for showmanship and precision from planning and rehearsing.

Pep and marching bands enliven half-time activity

RHYTHMIC TREKS to the stadium are daily routine for Marching Band members during football season.





ORCHESTRA OFFICERS are President Scott, Advisor Leonard, and Sadler.

Rich melodies of strings filled the auditorium. The audience sat hushed in rapt attention, their gaze transfixed by the moving bows and fingers. Stage spotlights focused upon white-jacketed and dark clad members of the Grimsley Orchestra playing in concert. Sixty-three young musicians comprised this impressive group, whose established reputation for fine music-making took them touring throughout North Carolina and the South.

The Orchestra's earliest performance, on October 20, provided entertainment for their annual Parents' Night. This concert opened a series of programs that paved the Orchestra's way toward four April perform-

Former Harriman pupil becomes Orchestra director

ORCHESTRA, listed by instruments: *Violins*: B. Austin, H. Austin, Benditz, Brown, Coble, Hobbs, Horney, Kimball, Labell, Lawson, Long, Ludwick, McArthur, Murray, Nelson, Potter, Pyron, Sadler, Seawell, Sharp, Stanley,

Stevenson, Walters. *Violas*: Butler, R. Petty, M. Scott, Walz. *Celli*: Fishman, Lilburn, L. Scott, Swaringen, Swart, Turner. *String Basses*: Adams, Henley, McCaskill, Powell, Reid, Taylor. *Flutes*: Efland, Herman, Kent. *Oboes*: Angel,



ances at the University of Georgia, where they had been invited to play by their former director, J. Kimball Harriman. Their performances there were proof that their new director, Miss Martha Leonard, had been well prepared for her responsibility.

On February 23 the Orchestra played a chamber concert for Greensboro Euterpe Club; on April 5, a program for the North Carolina Orchestra Festival; and later, two joint concerts with the High Point High School Orchestra. Twenty members performed in the All-State Orchestra at Boone, taking five first places. To end the year, senior members were honored by a Concerto Night in May.

MUSIC for 1964 Senior Tea was furnished by members of the Orchestra, directed by Mr. Harriman.



GHS Performers win five first places in All-State

V. Eldridge, Russell. *Clarinets:* Boatner, Morgan. *Bassoons:* D. Eldridge, Van Pelt. *French horns:* Howe, McMillan, Mills, Shore. *Trumpets:* C. Cheshire, Earle, Hood, Whitlow. *Trombones:* C. L. Cheshire, Booth, D. Petty. *Tuba:* Hunter.

Percussion: Alton, Hall, Hinshaw, Rustin. *Piano:* Rauch. This year the Orchestra was directed by Miss Martha Leonard, in the absence of Mr. J. Kimball Harriman, who is on a year's leave of absence in Athens, Georgia.





CHOIR — *Front row:* Hunter, Cooper, Ellstrom, Jones, Jacobs, Parker, Root, Willard, Rhoades, Howard, Morrah, Stout, Mitchell, Bowen, West, Dees, Frierson, Ross, and J. Turner. *Second row:* Myatt, Stubbins, Wharton, Hackney,

McCall, Strong, Millians, Bullard, Kellett, Wilson, Rutledge, Jessup, Daniel, Fields, Speas, Coble, Boren, P. Turner, Dinkel, Sain, and Perry. *Third row:* Chambers, Rogers, Stogner, Troxler, Wagoner, Arrington, Cannon, Wicker,

Grimsley Choir and Band premiere Mr. Hazelman's

THE QUEEN and her troubadours: Bell, Quinn, Stogner, and Nard.



IN FREQUENT sectional rehearsals Choir members receive individual instruction.





Bain, C. Thomas, Millikin, D. Spence, Bell, Derushia, Benbow, Avery, Early, Bourne. *Fourth row:* Byerly, Wyatt, Lovrin, Nard, R. Spence, Striegel, Clements, Clay, Smith, Price, Oakley, Burnett, Stumpf, Jackson, Quinn, M. Thomas,

Spencer, Apple, Cumbie, and Atkins. The choir is pictured on the front steps of the First Presbyterian Church, where it presented a Christmas program for a women's organization. Directors are Miss Tuttle and Miss Meredith.

"Trilogy," tribute to memory of John F. Kennedy

At the syncopated wave of either Miss Eula Tuttle's or Miss Jeanne Meredith's hand, sight-readings, vocalizing reviews, and diligent practice sessions commenced the Choir's year. Variation in performances was provided by the Queen's Men, soloist Nancy Rhoades, and the Dave Nard-Bill Wagoner twosome.

November brought the Choir's first concert in conjunction with the band as they premiered Mr. Hazelman's "Trilogy," a musical memorial to John F. Kennedy. Most Choir performances traditionally included chorusing of the "Battle Hymn of the Republic" and "Alma Mater."

CHOIR OFFICERS—President Bell, Jessup, Nard, and Smith—consider several numbers for imminent programs.





BEGINNING GIRLS' GLEE CLUB—*Front row:* Alexander, Young, Weeks, Odenwald, Richbourg, Brooks, Crouch, and Craig. *Second row:* Corry, Crist, Grahl, Boggan, Wagoner, Earnhardt, Omohundro, Beaman, Lynch, Vining, and Turner. *Third row:* Melton, Cole, Dick, Simmons, Payne, Thornley,

Ripley, Knight, Arhart, B. Smith, and Webster. *Fourth row:* Thomas, Gibson, McCoy, Murray, Wilkinson, Cates, Rouse, Thompson, Stevenson, Frye, and Kurfirst. The Beginning Girls' Glee Club is under the direction of Miss Jeanne Meredith.

BOYS' CHORUS, under the direction of Miss Eula Tuttle—*Front row:* Allen, Moreland, Perry, Gant, Hartgrove, Critz, Mozer, and Patterson. *Second row:* Powers, Simmons, Sparrow, Sain, Bardy, Finn, Carpenter, and Ursel. *Third row:*

Hutchinson, Taylor, Green, Hudson, Mims, Luper, Mitchell, Caudle, and Glass. *Fourth row:* Ring, Joslin, Merrill, Adams, Davis, Young, Grimes, Stanley, and Wray. At lower right is Miss Tuttle, director.





ADVANCED GIRLS' CHORUS—*Front row:* Rouse, Jones, Williams, Penfield, Lake, Zimmerman, and Poole. *Second row:* Templeton, Poteat, Thomas, Summers, Duncan, Younts, Roach, and Wolfe. *Third row:* Coble, Hutton, Legare, East-

erling, Lowe, East, Strickland, Catlett, and Hilliard. *Fourth row:* Dixon, Ballard, Henderson, Adams, Armstrong, Sprinkle, Hart, Melton, and Curtis. The advisors are Misses Tuttle and Meredith.

Glee clubs offer inspiring music at solemn functions

Grimsley's dynamic vocal department participated in numerous school programs this year. The Advanced Girls' Chorus sang the impressive "Ave Maria" for bi-annual Torchlight tappings, and at Christmas the choruses and Choir supplied music for the Senior Pageant. In June the Choir performed in both Baccalaureate and Graduation ceremonies.

The ultimate goal of all chorus members was to be selected for an "elite" choir position. Working toward fulfilling this ambition, the boys' and girls' choruses dedicated spring efforts to preparing for the State Contest. Consequently, the groups were judged among the best, a rating which reflected their dedication, skill, and fine direction.

OFFICERS of Advanced Girls' Chorus plan a program of their songs. They are (*seated*) President Henderson and (*standing*) Accompanist Rouse, Sprinkle, and Penfield.





MR. DECKER plays an original composition by David Hinshaw while several Guild members listen.

The Greensboro Orchestra Guild was, for the most part, a merging of students from our school's various music departments. Aiming to cultivate appreciation for classical music, the Guild encouraged concert attendance of all members. Mr. Herbert Hazelman and Mr. James Decker, talented musicians themselves, served as the group's advisors, lending freely their musical knowledge to promote among Guild members a more thorough understanding of symphonic production.

On a city-wide scale, Grimsley's Orchestra Guild aided the Greensboro Symphony and the Greensboro Little Symphony by participating in early fall publicity campaigns. Guild members also ushered at the Greensboro Symphony's eight concert performances which were held throughout the year.

Orchestra Guild promotes cultural development

ORCHESTRA GUILD—*Front row:* President Hinshaw, Vice President Kent, Secretary Mitchell, Lake, Levy, Legare, and Horney. *Second row:* Dixon, Drake, Matteson, Hutton,

Pearson, Curtis, Williams, and Council. *Third row:* Morgan, Van Pelt, Hunter, Farlow, Matthews, and Swart. Mr. Decker and Mr. Hazelman advise the group.



Aiding knowledge-thirsty is Library Council's job



LIBRARY CLUB—*Seated:* Alexiou, Poteat, Powers, Jo Ann Rouse, Best, Jeanne Rouse, Nance, Dick, Treptow, Shew, Advisor Mrs. June Bleakley. *Second row:* Advisor Miss Mildred Herring, Ellwood, Huffines, Crooke, George, Bow-

man, Rubin, Cox, Evans, Bostick, Montgomery, Lavine, Magid, Edwards. *Third row:* McCam, Rinker, Hardin, Price, Beck, Williams, Farthing, Pinsker, Neumann, Holt.

Whether scrambling for the last copy of *Hamlet* the day before a review of it was due, jotting down notes on recent American encounters in Vietnam, or browsing through a 1940 copy of *National Geographic*, keen brains and bean brains alike used the GHS library and its multi-faceted resources. The Library Council, composed of industrious student workers supervised by Miss Mildred Herring and Mrs. June Bleakley, worked toward improving the organization of reference materials. Performing such vitally necessary tasks as arranging the books on the shelves and keeping accurate records of circulation, the library assistants, by donating one hour per day to their jobs, provided an invaluable service to both the hard-working students and the faculty.

RETURNING BOOKS to proper places is a continuing task of GHS library assistants.



COUNCIL OFFICERS are Hardin, President Bowman, and Huffines.





FUTURE TEACHERS OF AMERICA—*Back row:* L. Smith, Chapter—*Front row (left to right):* President, Mable Van-
 Prosser, Fiance, Secretary, C. Edwards, Treasurer, Turner,
 Historical Spout, Wanda, James Bennett, Jane Brown,
 Daniel, Tallie, Will, Anne, Sandra, Nevada, Westminster.

Second row: Lillian, Maria, Fina, Courtney, Eric, Kay,
 Betty, Betty, Curtis, Wanda, Billard, Lavina, Angela, Lora,
 Lagna, Kent, Benson. *Third row:* Joseph, Miss, Mitchell,
 Beulah, Mitchell, Frances, Marjorie, Elizabeth, Madeline.

Accommodating FTA members help harried faculty.

FTA OFFICERS meeting guests at the night. President
 Mable Fiance, Edwards and her, Anne, Turner.



Under the direction of Misses Causey and Mitchell, the Future Teachers of America were invaluable to GHS. One of the largest groups at Grimsley, the prospective teachers' club aided the faculty with such tasks as filing data, typing and mimeographing material, and preparing colorful bulletin boards. The group also acted as marshals for the district meeting of the North Carolina Education Association last fall. To honor teachers and mothers of FTA members, a reception was held in December at UNC-G. And in May the Greensboro chapter of Delta Kappa Gamma presented a \$100 scholarship to a deserving FTA member.



Cooper, Sain, Simmons, Pearson, Lake, Hutton, Shaw, Straughn, Main, Brantley, Allen, Beaman, Miss Causey.
 Fourth row: Dixon, Robinson, Boatner, Howard, Benditz, McCall, Kimball, Nelson, Clark, Austin, Shew, Simpson, Williams, Smith, Amend, V. Eldridge, Ellwood, McMullan, Whytsell, Walker.

entertain their teachers and mothers at reception



GUESTS ADMIRE ingenious Christmas table decorations made by club members for tea honoring mothers and teachers.



OFFICE ASSISTANTS—*Seated:* Robinson, Lynch, Boone, Bennett, and Hall. *Standing:* Edge, Badenhoop, Armstrong, Allen, Simpson, McFarland, Baxter, Advisors Mrs. Johnson and Mrs. Coltrane.



STAGE CREW are Russell, Scruggs, and Simpson.

Student volunteers assist faculty at various tasks

SCHOOL STORE ASSISTANTS—*Clockwise from front:* Townsend, Dilger, Schubert, Daniel, and Advisor Mr. Whiteley.



Omnipresent in the hum-drum of school activity were the myriad students who volunteered to assist in the management of GHS. Such a task demanded the fulfillment of sundry errands. The Dean's assistants checked on absentees, "liberated" students from classes with "call slips," and answered the ever-ringing Clinic phone. Main office helpers performed similar "odd jobs" for Mrs. Coltrane and Mr. Routh. Efficient "book room" boys checked out textbooks for issuance to students. Guidance Center workers catalogued college bulletins and kept accurate appointment calendars. School supplies were sold by school store assistants, while "behind the scenes" of auditorium programs, the stage crew was busy with technical arrangements and scenery set-ups.



GUIDANCE ASSISTANTS—*Left row, bottom to top:* Rouse, Showfety, Myatt, Cole. *Center:* Welfare, Mordechai, Rodman, Talley. *Right:* Scher, Tingley, Breger, Searles, Tanger.



BOOK ROOM ASSISTANTS Hill, Rinker, and Scruggs ready school books for circulation.

—running errands, counting books, selling supplies

DEAN'S OFFICE ASSISTANTS—*Front row:* Dixon, McNeil, Hackler. *Dean:* Mrs. Stanton. *Second row:* Futrell, Bergman, Dorner, Beaman. *Third row:* Cahoon, Macon, Hunt. *Fourth row:* Moody, Barton, Keesee, Sadler. *Fifth row:* LeBrun, Ross, Dawes, Rinker.



18 GHS Bus Drivers show patience and competence



GHS BUS DRIVERS Front row: Johnson, Barker, Powell, Dominick, Barlow, Loman, Lucas, Nave, and Anderson.

Second row: Watson, Advisor Mr. Glenn, Ellis, Ologge, Russell, Nall, Henry, Salmon, Sexton, and Hennings.

OFFICERS of the Bus Drivers Club are Nall, President Dominick, Loman, and Powell.



As traditional as "blue-and-white days," Homecoming, and *Whirligig* are those Halloween-orange-and-black vehicles — the school buses. What was not so traditional was feminine bus drivers, for Grimsley was the first school in Greensboro to employ girls to drive the unwieldy buses.

Each bus traveled monthly over six hundred miles throughout Greensboro, maneuvered competently by eighteen cautious and constantly harassed drivers — fifteen boys and three girls. Every day students were transported to GHS, to four elementary and to two junior high schools in this district, each bus carrying approximately sixty-seven pupils per trip. Incidentally, this school bus system, one of the few such transportation systems in North Carolina, costs local taxpayers about five cents per mile.

The drivers were trained by representatives of the State Highway Patrol. Two very strict tests were required—one on book work, the other in practical driving.

The upper-classmen who so gallantly alleviated corridor congestion during class changing constituted Grimsley's traffic squad. Directing wide-eyed sophomores through the "maze" of GHS halls and abating student stampedes, squad members channeled the masses through specified "in" and "out" doors, "up" and "down" stairs. On wet days squad duties were manifold as student herds jammed doorways and stairways to avoid outdoor routes. Patience was truly a virtue as the 30 seniors attempted to overcome chaos by effecting ingenious traffic signals, shouting and whistling to urge students onward. Rendering an important service to GHS, the traffic squad, supervised by Chief Ben McMakin, efficiently controlled mob movement.



TRAFFIC CHIEF McMakin (*right*) and his assistant Van Hecke gloat over their privilege of leaving classes early.

Thirty squad members limit GHS traffic confusion

TRAFFIC SQUAD—*Front row:* Scott, Martin, Payne, Landry, Cannon, Powell, Jones, English, Van Hecke, and McMakin. *Second row:* Weaver, Blackwood, Snipes, Demp-

sey, Richbourg, Padgett, Fussell, Wilkins, Frye, and Albright. *Third row:* James, Rives, Pearson, Lamb, Dunn, Quinn, Root, Farlow, and Williams.

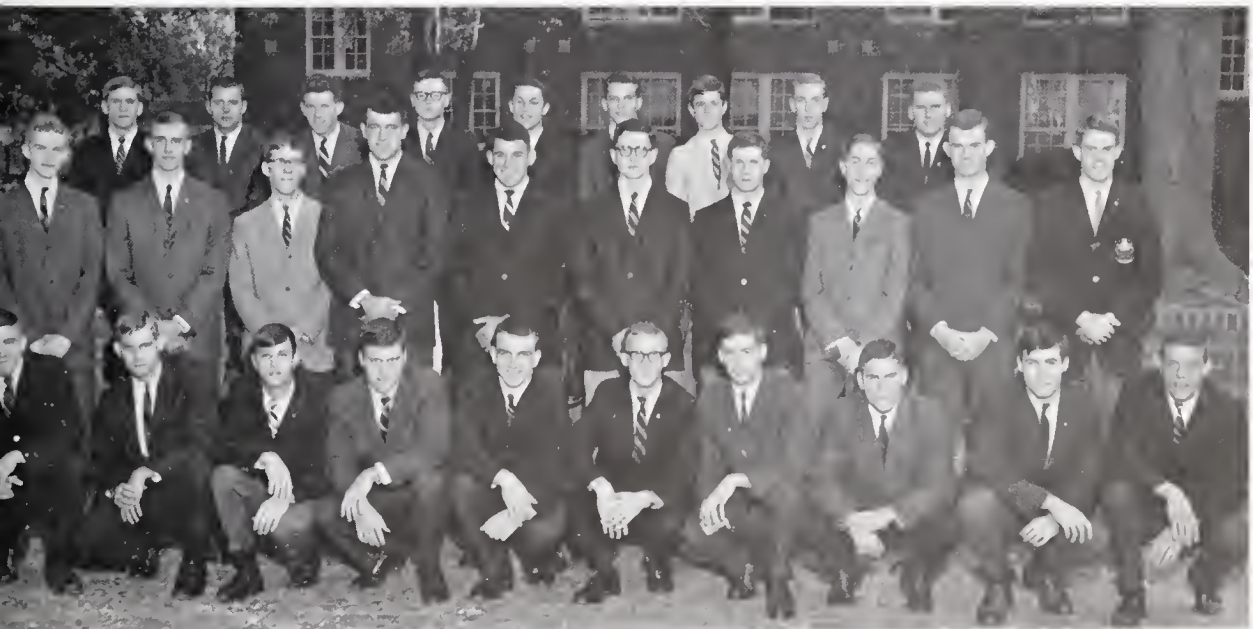



PEP BOARD works diligently to publicize GHS activities.

Pep Board projects bolster blue-and-white loyalty

Eye-catching banners designed by artistic Pep Board members bedecked GHS halls throughout the year, advocating school spirit. Hilarious assembly skits, dramatized by Pep Board "hams," encouraged game attendance; and Twirp Day became a tradition this year as once again the Board sponsored a day of "gentlemen first."

The Board planned numerous pep antics for our football contest with cross-town rivals, the Page Pirates. One ludicrous project displayed a coffin filled with a Pirate dummy, symbolic of the victory we were to win. Led by Chairman Buddy Powell, the spirit-boosters endeavored to make school patriotism an integral trait of GHS.

PEP BOARD—*Front row:* Omohundro, Kay, Bennett, Jones, Smith, Poole, and Levy. *Second row:* L. Powell, Dees, Main, Ryals, Atkinson, Richardson, and Rodman. *Third row:*

Keesee, Sadler, Giles, Van Hecke, Arrington, B. Powell, and Cress. This group publicizes school activities, strives for increased school spirit.





WHIRLIE BOOSTERS demonstrate their zealous school spirit by enlivening the halls with colorful posters.



Many winter Friday afternoons found sponsoring YRC members atop ladders, crepe-papering the Girls' Gym for open houses. The Council labored over decorating a float to enter in the downtown Christmas parade. Their efforts were rewarded, for the float was a prize-winner.

September heralded the first stirrings of the Youth Recreation Council, perennial rousers of school spirit. During the ensuing fall, the group concocted ideas for the autumn Homecoming Dance. In collaboration with various service clubs, the council took part in Greensboro's third Teen-Age Carnival, held at the Friendly Shopping Center.

YRC is expert at arousing spirit, winning prizes

YOUTH COUNCIL—*Front row:* Turner, Walker, English, Weeks, Christiansen. *Second row:* Bennett, Abbitt, Penfield, Howell, Legare, Smith. *Third row:* Fulkerson, Armistead,

Duncan, Murray, Chairman Pearce, Daniel, Carroll. *Fourth row:* Thornley, Faulk, Eldridge, Powell. This group sponsored 1964 Homecoming activities.





COUNCIL OFFICERS are (*seated*) Ball, Israel, and Pearce. *Standing*: McMakin, Powell, English, and President Grimes.

Goggle-eyed sophomores gazed grimly at Grimsley, but soon felt their anxiety eased as they were guided by neighborly Student Council members through a well-organized orientation program. Their pangs of uneasiness assuaged, the new students grew accustomed to GHS with its bi-monthly home-room reports from members of the student government. No sooner were the incoming pupils settled than the Council-sponsored sophomore elections thrust them into a bustle of rigorous campaigning. A pint-sized version of the school-wide spring voting, the fall contest helped to create a homogeneous student body by calling for sophomore participation.

Members of GHS Student Council enact varied

STUDENT COUNCIL—*Front row*: Thompson, Crocker, Amend, Ball, Murray, Andrews, S. Pearce, and Advisor Mrs. Moody. *Second row*: Odenwald, Holsenbeck, Israel, Ellstrom, Frierson, Cumbie, C. Weaver, and Grimes. *Third row*:

Corry, Taylor, Cooper, Lake, K. Pearce, Bowen, and Powell. *Fourth row*: Blackwood, Rose, Farlow, Sprinkle, McGill, English. *Fifth row*: McMakin, Higgins, P. Weaver, Roos, and Albright. This year's president was David Grimes.



Assisting campus "newcomers" was a fraction of the mammoth program the GHS student group enacted. Bolstering school pep, they held a hearty dinner for the football team, smoothly executed the spirited Homecoming festivities, and concocted ingenious "blue-and-white" days during the basketball season. Twirp Day, now a tradition, received the whole-hearted support of the council, especially of the boys. To break the tension of mid-term testing, they presented a Mardi Gras, the lavishly colorful Midwinter's Dance. Rounding out the year's events were a thought-provoking Honor Code Week and the gala enchantment of the Prom.



WEEKLY council meetings yield solutions for many school problems.

program, concoct many special events for students

COUNCIL members apportion student-donated Thanksgiving groceries for GHS maids and janitors.

IMPENDING disaster for Page is signified by Whirlie bandages.





CHARITY DRIVES, school-spirit projects, and council meetings illustrate diversity in club services.

13 service clubs' members become GHS's handymen

OFFICERS of Interclub Council are President Cannon, Mendenhall, and Parker.



Grimsley's possessors of "green-thumbs" — the leaf-rakers, weed-pluckers, foliage-snippers, litter-gatherers, grove-gardeners — were service club members. Campus pep rousers — the confetti-contributors, flag-fliers, costumed Whirlibirds, program-peddlers, award-presenters — were service club members. GHS' caretakers — the trophy-polishers, desk-waxers, board-scrubbers, parking-lot-cleaners, stadium-sweepers, interior decorators — were service club members.

All students benefited from the omnipresent contributions of Grimsley's thirteen service clubs. Concerned with improving their school and community, the clubs participated in fund-raising projects to finance their perpetual activities.



SERVICE club bulletin board outlines club activities between bi-monthly meetings.

CONTAGIOUS team spirit infiltrates interclub activities on co-rec night.





CHARIOTEERS—*Front row:* President LeBrun, First Vice President Lavine, Second Vice President D. Eldridge, Secretary Bentz, Treasurer V. Eldridge, Carroll, S. Smith, Howell, Holt, Advisor Miss Parker. *Second row:* Charles,

Jones, Boren, M. Smith, Levy, Abbitt, Mitchell, F. Ferguson, Peery, Jenkins, Badenhop, Ruffing. *Third row:* Morrah, Benston, Henderson, Thornley, Kent, Zeigenfuss, Cochran, Duncan, Collins, Thompson, L. Ferguson.

Successful projects become habit with Charioteers

A menagerie of fierce-looking animals and a submissive pirate growled from behind the restraining bars of a GHS mock-prison. For this ingenious display of school spirit, the Charioteers won first place in the newly-innovated Homecoming Display contest. Always planning and organizing for new community and school projects, the 35 girls

met bi-monthly on Wednesday evenings. In the spirit of GHS patriotism, the club members tied streamers to each car in the parking lot before home games. Contributing to grove greenery, they maintained a large planter; and to accommodate the teachers, the Charioteers undertook the re-decoration of the teachers' lounge.

PRIZE-WINNING Charioteer display on Homecoming Day attracts curious GHS student.



An international flavor seasoned activities of the Interact Club, which sponsored a second foreign exchange student. Bridging the gap between our knowledge of Norway and his understanding of America, Per Arne Skjaeveland readily adapted to GHS life. He soon found that whatever bewilderment he had felt was offset by the friendliness of his club "brothers."



INDUSTRIOUS Interact members take a break after leveling ground near their southeast campus wall.

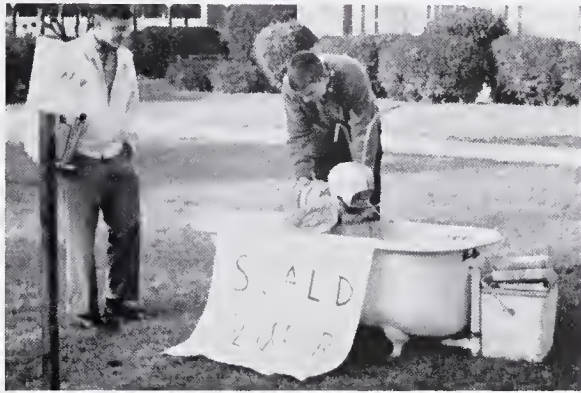

CLUB MEMBER and interested on-looker thoughtfully inspect completed Homecoming display.

Once accustomed to the bustle of GHS society, the exchange student pitched into club affairs, working side-by-side with Interact members on their yearly projects. An erosion wall, engineered by the boys themselves, was completed in November and was soon accented by a towering sign bearing the school's name. Contributing to the community, the club participated in numerous charity drives throughout the year. Other Interact services were financed through a successful campaign of selling GHS emblems.

Norway and America meld in Interact Club

INTERACT CLUB—*Front row:* President Bull, Vice President Rinker, Secretary Ballou, Treasurer Weaver, Gordon, Little, Skjaeveland, Hardin, Silvers, Core, Seawell. *Second row:* Latham, Voight, Mathis, Carter, Jones, Thompson.

Baldwin, Osborne, Cheshire, Eisenband, Ayers. *Third row:* House, Avery, Reidenbach, Bolton, Hand, Yegge, Crayton, Ray, Davies, Sykes. This group is sponsored by the Greensboro Rotary Club.

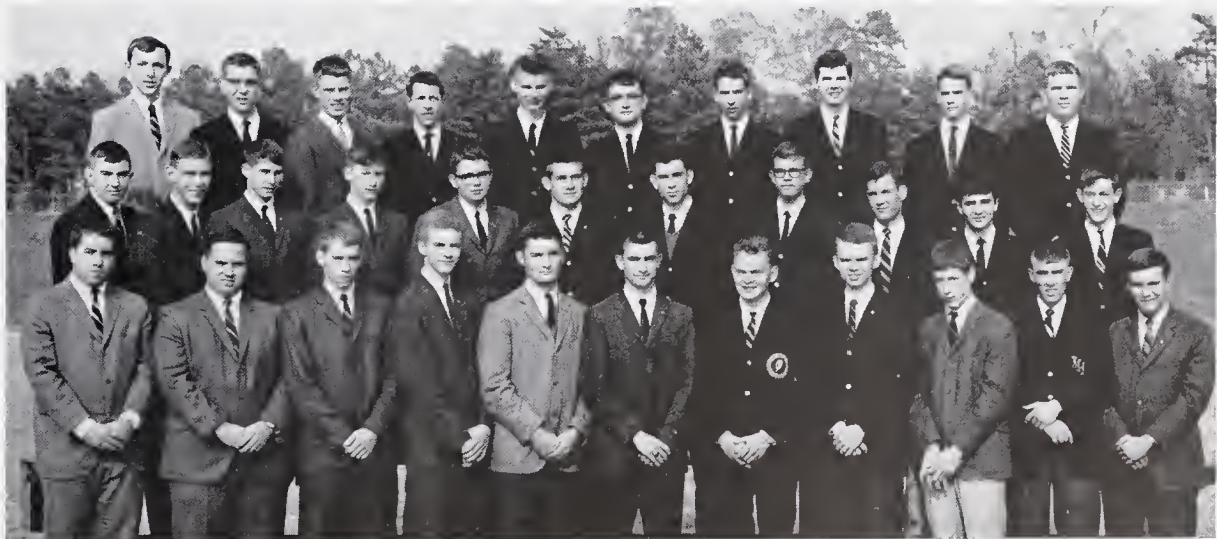

Fruitcakes, devotions synonymous with Civinettes



“Fruitcake” was an all-too-familiar word to the Junior Civinette who tried to surpass her goal of selling 60 pounds of the Claxton confection. The sale, however, earned money to buy library supplies and hall benches.

Civinettes gave as generously of themselves as they did of their treasury. Friday afternoons found Civinettes industriously washing chalk trays and blackboards, and on sleepy Saturday mornings members donned faded jeans to weed and trim the Civinette rose garden. In addition, Monday morning apathy was interrupted by an inspirational devotion given during homeroom by a Civinette over the PA system.

CIVINETTE garden, above, requires frequent afternoons and Saturday mornings of work for its upkeep. Below: Washing boards as club project earns gratitude of teachers.

JUNIOR CIVINETTES—*Front row:* President Andrews, First Vice President Bowen, Second Vice President Speas, Secretary Fields, Treasurer McFarland, A. Murray, Boone, Breger, Richbourg, Hickerson, Ball, Robinson. *Second row:* Patterson, Bullard, Holsenbeck, Legare, Dees, Pearce,

Vestal, Crocker, Hutton, Penfield, Christiansen, Advisor Mrs. Jessie Coltrane. *Third row:* Weldon, Chambers, J. Murray, Mitchell, Harrod, Simpson, Minton, Dinkel, Early, Baxter, Bourne, Frye. Club members stand in the rose garden, their major project.





JUNIOR CIVITANS—*Front row:* Pres. Richbourg, Vice Pres. Cheshire, Sec. McLean, Treas. Weikel, Dunn, Frye, D. Levy, McNairy. *Second row:* Jones, Thomas, McNeil,

Kornegay, Wilkins, M. Gibson, Smith, C. Gibson, Nisbet, Davis. *Third row:* Bell, Pfaff, Rinker, Hale, Friedman, Rier-son, Anthony, Rives, Rose, P. Levy.

Civitan gift of speaker system amplifies school spirit

Baffled by the "absence" of a three-story science building, sophomores pored over Civitan handbooks, designed to acquaint them with the campus. Underlings soon melded into GHS society, adding their yells to those of the cheerleaders, whose voices were amplified by a speaker system — gift of the Civitans. This club further served GHS by caring for grove gardens and presenting the Ben L. Smith Award. Rounding out their projects, the boys conducted

CIVITANS assemble speaker system they donated to the cheerleaders for use in athletic contests.



CIVITANS strive to keep their section of the campus neat.



charity drives and supplied drinks to visiting teams.

Indulging in moments of relaxation, the Civitans appeared on "US," planned an old-fashioned hayride, and organized a Christmas party at Sedgefield. Further exemplifying the group's fraternal attitude, the boys supported Lo Lai Sang, a Hong Kong orphan, with quarterly club donations.

Exchangettes' Teacher Fund reaps faculty praise



EXCHANGETTES discuss service projects with their advisor Mrs. Griffin, who holds a \$100 check they are about to donate to a fund for teaching supplies.

When teachers despaired because of the inadequacies of their stuffed file cabinets, they looked hopefully toward the Junior Exchangettes' well-stocked Teachers' Fund. Providing the faculty with urgently needed classroom materials, the Fund was raised by the club's annual talent show which utilized the wit and imagination of all members. Exchangette community service materialized as an extensive Muscular Dystrophy drive, which was highlighted by a festive Christmas party for afflicted children. In addition to humanitarian projects, the girls demonstrated GHS patriotism with the erection of a Homecoming Whirlwind display on the front lawn and active participation in the campus clean-up campaign.

JUNIOR EXCHANGETTES—*Front row:* Pres. Parker, Vice Pres. Wall, Sec. Simmons, Treas. Jacobs, Frierson, Elkins, Miriam Smith, Richardson, Hunter, and Cooper. *Second row:* Daniel, Corry, Bradshaw, Armistead, Stover,

Cress, Atkinson, Ross, Edwards, and Powell. *Third row:* Cain, Markham, Martha Smith, Flintom, Young, Bennett, Ellwood, Hutton, Rodman, Omohundro, and Taylor. This club is sponsored by the Greensboro Exchangette Club.





JUNIOR EXCHANGE—*Front row:* Pres. Mendenhall, Vice Pres. Landry, Sec. Farlow, Treas. Lawrence, Patterson, Collins, Carlton, Barrow, Leonard, and Stanton. *Second row:* Roos, Dees, Elliott, Millikin, Striegel, Jacobs, Matthews,

Grimes, Powell, Redmond, and Morgan. *Third row:* Scott, Lewis, Smith, Lybrand, Stumpf, Lindley, Seawell, Harris, Miles, Bain, and Arrington. The Greensboro Exchange Club sponsors this group.

Jr. Exchange donations range from paper to plaque

A blue blizzard of paper tossed into the air by a spirited student assemblage fluttered earthward to herald the 1965 Homecoming game. The confetti — traditional at Homecoming — was donated by Grimsley's Junior Exchange Club, completing in 1965 its fifth year of consistently active service. The Club members spent long hours collecting for various charity drives, and coupled their community work with contributions to the school. Dotted the newly paved parking lot were easily accessible trash cans, which were installed by the Exchange Club to promote the immaculate upkeep of GHS parking facilities. In addition, the Club presented an annually given plaque to recognize the homeroom represented by the highest student attendance at the Page-Grimsley football game.



EXCHANGE MEMBERS (*above*) enhance beauty of the grove by planting shrubs and flowers. *Right*, club representative presents coveted plaque rewarding homeroom attendance at Page-Grimsley game.



WAXING DESKS. Junior Jaycettes provide a welcomed service for teachers and students.



JUNIOR JAYCETTES "buddy up" to help bewildered sophomores caught in September's confusing schedule.

Overwhelmed by a conglomeration of new fears and perplexities about GHS, bewildered sophomores and transfer students heartily welcomed and fully endorsed the "buddy system" — initiated by the Junior Jaycettes and Student Council. Teachers too eagerly greeted the Jaycettes, who became desk-waxers once a month.

Even the guidance center felt the presence of club members, who diligently took on odd jobs. With school and community spirit, the industrious group labored over their grove garden and collected for city-wide charities. Finally, a most enjoyable fund-raising project in which the girls participated was the annual GGO ticket-selling campaign.

"Buddy system" of Jr. Jaycettes pleases sophomores

JUNIOR JAYCETTES—*Front row:* President Sauer, Vice Presidents Harville and C. Nussbaum, Secretary Nichols, Treasurer Pyron, Rouse, L. Nussbaum, D. Rubin, M. L. Ramsey, Dawkins, Mitchell. *Second row:* Thompson, Barta,

A. Rubin, Rees, Amend, Dawes, M. A. Ramsey, P. Sigmon, Milo, J. Sigmon, Marus, Feeney. *Third row:* Ford, K. Rubin, Filipski, Walker, Hall, Main, Ricketts, Gibson, Austin, White, Upchurch, Wright.





JUNIOR JAYCEES—*Front row:* Pres. Cannon, Vice Pres. Van Hecke, Sec. Snipes, Treas. Payne, Chaplain Thompson, Peer, Thomas, Craven, McMillan, and English. *Second row:* Root, Atkins, S. Sparrow, Bray, Williams, J. Sparrow,

Lambeth, Davis, Quinn, and Spencer. *Third row:* Fussell, Linker, Smith, Lamb, Pearson, McMakin, Crumpler, Brown, and Griffin. *Absent:* Harwood. The club's sponsor is the Greensboro Jaycees.

Perpetuating athletic support occupies Jr. Jaycees

Spotlighting activities in which GHS was to participate, a highly useful bulletin board was placed in the main hall, compliments of the Junior Jaycees. The club also placed blue and white mats before school doors as mud catchers for messy days. Encouraging interest in athletics, the 31 boys sponsored the "Whirlie-of-the-Week" award, the devilish "Name-the-Whirlbird" contest, and the Roger Hobbs Awards Day trophy.

One civic duty found sports-minded Jaycees serving as GGO gallery marshals. At Christmas, GHS' front campus was the backdrop for a nativity scene erected by the club. In the spring, the Jaycees awarded a \$300 scholarship to a college-bound senior.

JAYCEES make clean sweep of service project.



ACTIVITY bulletin board informs students and faculty of current school events.

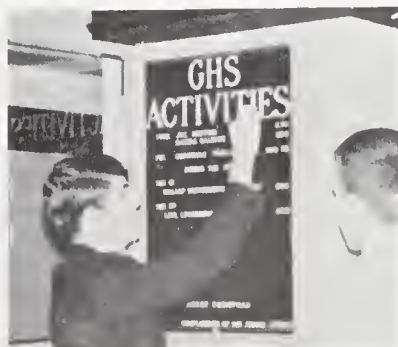

O. Henry Juniors perform services and win prizes



BAKE SALE yields sweet rewards.



PARTICIPATION in intramural activities exemplifies O. Henry Juniors' spirit.

O. HENRY JUNIORS—*Front row:* President Henley, Vice Presidents Cantrell and Howe, Secretary Barton, Treasurer Harris, Kellett, Matteson, Pearson, Jess-up, Coble, L. Horney. *Second row:* Pickard, McNeil, Rouse, Transou, Hunter, D.

Championing the cause of mental health, the O. Henry Juniors devoted themselves to work with the mentally retarded. The summer found the girls contributing time and enthusiasm to Camp Joy, a service for which they won a first prize at the State Club Jamboree. With the onset of the 1964-65 school year, the group organized plans for Polio and White Cane drives. Projects proposed at their bi-monthly meetings included further upkeep of GHS lawn greenery and repairing the front door lighting fixtures of the main building. Highlighting the girls' participation in intramural sports was a first place won in volleyball competition.

Participation in the Easter Seals drive, a contribution to the Golden Door, and gifts of clothing to needy families at Christmas offered other opportunities for service. Advisors of the club were Mrs. Harry D. Kellett and Mrs. Garland Murray.

Turner, Wilkinson, Luter, Root, Smith, P. Turner, Fulkerson, Lashley. *Third row:* Jones, Poole, Giles, Weeks, Advisor Miss Brisson, Simmons, English, Dance, Amend, Scher, B. Horney, Palmer, Thompson.





KEY CLUB—*Front row:* President Chostner, Vice President Wilson, Secretary Fjeld, Treasurer S. Blackwood, Faulk, Reed, Martin, Montgomery, J. Long, and Dewey. *Second row:* Hartig, Whitley, Fullington, Cumbie, Clay,

Desper, Gingher, McCartney, Neese, Fahey, and Albright. *Third row:* Earl, Maynor, Perry, T. Long, Weaver, J. Blackwood, Garvin, Booth, Grubb, Adair, and Clark. The Key Club is sponsored by Kiwanis International.

Stadium upkeep, Directory are Key Club projects

A brigade of Key Club broom-wielders invaded the football stadium after each home game, laboriously brushing away the clutter of confetti and other debris. Members of the club stimulated interest in other sports, too, by handing out programs at basketball games. Again praise was lavished on this service group for its production and distribution of the student directory — vitally necessary for speedy telephoning.

PROJECT chairman Blackwood supervises the unloading of newly printed directories for distribution.



"TO THE VICTORS go the spoils."

Aiding the community and school, the boys maintained a lighted Greensboro Senior High Schools' Stadium sign, posted on the corner of Campus Drive and Westover Terrace — a practical, much-utilized landmark. And on Awards Day, the boys presented the Sportsmanship and Sandy Nininger Trophies to athletic greats.





SENIORITES—*Front row:* President Forsythe, Vice President Millians, Secretary Rutledge, Treasurer Middleton, Jenkins, Waddell, Highfill, Donnell, Hassell, Lauten. *Second row:* Atwood, Luter, Buie, L. Parker, Von Aspern, Susan

Boatner, Wilson, Raines, Futrell, Lane. *Third row:* Brantley, Sharon Boatner, Swartz, Knight, Owen, Courtney, Geary, Coleman, Cecil, Redmond, M. Parker. Club advisor is Mrs. O. H. Westmoreland.

Golden Door drive receives support of Senioresses

GIFTS galore from Senioresses will fill empty Christmas stockings for underprivileged children.



When the students at Central's school for retarded children ogled a treasure chest jammed with presents and inquisitively examined a colorful bulletin board, they were warmly acknowledging the generosity of the Senioresses. The service club's spirited thoughtfulness was not limited to Greensboro alone, for the group also supported the Golden Door in Morganton. Money for furnishing a home economics room was obtained from a Senioress-supervised bridge party given at the Women's Club. Alternating business meetings with tasty dinner programs, the girls planned participation in School Beautiful and the Teen-Age Carnival. Service was offset by mixed get-togethers as Senioresses appeared with dates on "US" and at their February social.

Sub-Juniors carry out many practical objectives

With service to Greensboro and GHS a dual objective, the Sub-Junior Woman's Club launched an active year, distributing a Newsletter publication to the Children's Home Society. The girls also filled empty stockings at Christmas and donated to the Golden Door, providing toys for needy children.

To advertise for the Woman's Club Bazaar, the girls utilized their creativity in designing posters for the event. Most of their time was consumed by candy selling — a fund-raising project that reaped proceeds they used to decorate the home economics conference room.

SUPPORTING GHS School Beautiful campaign, Sub-Juniors help maintain the neatness of our school grounds.



SUB-JUNIORS—*Front row:* President Huffines, Vice President Stansbury, Stubbins, Osborne, Allen, Heggie, Luebben, Martin, Odenwald, *Second row:* Best, Bowman, Wingate,

Norris, Armstrong, Nelson, Hunt, Macon, Easterling, *Third row:* Blackwood, Gibbs, Gabrels, Turpin, Beaman, Earnhardt, Boggan, Lilburn, McCall.





APPLYING SKILLS and artistic ideas, FHA members, *above*, make a flower arrangement and, *right*, create Christmas favors for the faculty.



New FHA Club passes tests for beauty and taste

As timely and functional as the Home Economics building where their meetings were held was the newly organized Future Homemakers of America Club. It had an uncertain start last year, but under the enthusiastic guidance of their new advisor, Miss Elizabeth Phillips, the FHA members really got under way. They made flower arrangements,

explored interior design, made seasonal favors and decorations. At Christmas, for instance, they created pretty and delicious favors for the faculty and for children in hospitals. Then a bake sale in March subjected their cooking capabilities to a true taste-test and proceeds provided a useful appliance for the home economics classes.

FUTURE HOMEMAKERS of AMERICA: Advisor Miss Phillips, Brantley, Hawkins, Crater, Shew, Brown, Straughn,

Williams, Hunt. *Second row:* Abbott, Jones, Martin, Osborne, Peebles, Swing, Edge, Thompson.





HI-Y PHILOMATHIANS—*Front row:* President Sawyer, Vice President Seymour, Secretary Smith, Treasurer Arhart, Burnett, Edwards, Teague, F. Allen. *Second row:* Lavine,

Shoemaker, Leonard, Apple, Petty, Cordle, Reid, Huckabee. *Third row:* Perkins, Chandler, R. Allen, Young, Siler, Snavelly, Walz, Humphrey.

Hi-Y initiates program to keep new parking lot clean

Whether facing the iciness of winter or the balminess of spring, the Hi-Y Philomathians experienced the rigors of incessant walking in their volunteer program of keeping the parking lot clean. It was a role typical of the activities of the 31 advocates of school and community service. Keeping pace with the changing times, the boys' club also distrib-

uted card calendars to the student body as they began the new year. Under the auspices of the YMCA, they devoted much time to delivering Thanksgiving baskets and giving a Christmas party for Greensboro orphans. Finally, in conjunction with School Beautiful, they enhanced the appearance of the northeast campus corner.



RIGORS of incessant walking do not deter Hi-Y members (*left*) in their adroit efforts to clean the parking lot every Saturday. *Below*, members enjoy congenial fellowship at their regular meeting.





*A blue flag hoisted
victoriously or a naked
pole jabbing at the sky
convey contrasts in our
varied whirl of sports.*



ATHLETICS





1964 VARSITY CHEERLEADERS — *Front row:* Zane, Gunter, Head Cheerleader Richardson, Bradshaw, English,

Ball. Second row: Tingley, Bennett, Pearce, Israel, Walker. These girls helped promote spirit to an all-time high.

Cheerleaders' perpetual enthusiasm stimulates spirit

JUNIOR VARSITY CHEERLEADERS are Head Cheerleader Poole, Owens, Cochran, Murray, White, Dance.



On frost-crisp Friday nights at the football stadium or under the glaring lights reflected in the mirror-like gymnasium floor, the cheerleaders were spirited advocates of GHS esteem. Stimulating campus patriotism, these dynamos of pep pealed in voluminous unison and provoked with dizzying cartwheels the pride-fortified yells of exuberantly enthusiastic spectators. Chorusing "G-R-I-M-S-L-E-Y!" with ambivalent emotions, the crowds were led by the blue and white clad cheering squad. Always the Whirlie supporters were a unit, deflated yet loyal in defeat, jubilant when the team "pounded," "stunned," "lashed," or "buried" the enemy.

The Monogram Club, headed by President Don Dunn, strove to take an active part in promoting all Grimsley sports. By encouraging top school spirit and attendance at all sporting events, the Monogram Club achieved its purpose.

To be a member of this club, one had to earn a letter in at least one sport. With Bob Sawyer as its advisor, meetings were held twice a month on Monday night at the school.

In addition to selling "mum" corsages for the homecoming spectacle, the boys also sold blue and white "T" shirts. They also helped to recondition the tennis courts.



MONOGRAM CLUB OFFICERS—*Front row:* President Dunn. *Back row:* Albright, Rives, Mason, Craven, and Lindley.

Monogram Club honors athletes, promotes spirit

MONOGRAM CLUB — *Front row:* Miller, Yegge, Pope, Locklar, Strickland, Mandon, Rives, Jones, Jerome, Inman, Bell. *Second row:* Dunn, Quinn, Shoemaker, Alden, Bain, Farlow, James, Arrington, F. Leonard, Miles, Whitley, Me-Makin, Snipes, Schlueter. *Third row:* Long, Holland, G. Smith, Hale, Burnett, Acree, Montgomery, C. Gibson, Gordon, Austin, Crumpler, Wilkins, Maynor, Holliday, Alton.

Fourth row: McNeil, B. Leonard, Sawyer, Patterson, Lindley, Richbourg, Roos, Hartig, Petty, Fussell, Garner, Clay, Thompson. *Fifth row:* Apple, Albright, Hand, Sullivan, S. Allen, Van Hecke, Weaver, Wintersteen, Dempsey, Frye, Crabtree, Lewis, Scott, Dean. *Sixth row:* Wright, F. Allen, Striegel, W. Smith, Craven, Pfaff, Cobb, M. Gibson, Holyfield, Rier-son, Justice, Finch, Markham, Mason, Ball, Watkins.





VARSITY FOOTBALL TEAM — *Front row:* Holyfield, Quinn, Miles, McMakin, Montgomery, Dunn, Jones, F. Allen, and Bain. *Second row:* Gordon, Shoemaker, Hazle, Locklar, B. Leonard, Whitley, Rives, Hartig, Arrington, Garner, and

Strickland. *Third row:* Wintersteen, McNeill, Hale, James, Petty, Dilger, Finlen, Lewis, and Scott. *Fourth row:* Roos, Richbourg, Crumpler, Apple, Dempsey, Crabtree, Clay, S. Allen, Ketcham, Dean, and Hinson.

Whirlie defense earns number one ranking in state

COACH Jamieson's judgment is one of the reasons for continued Whirlie success.

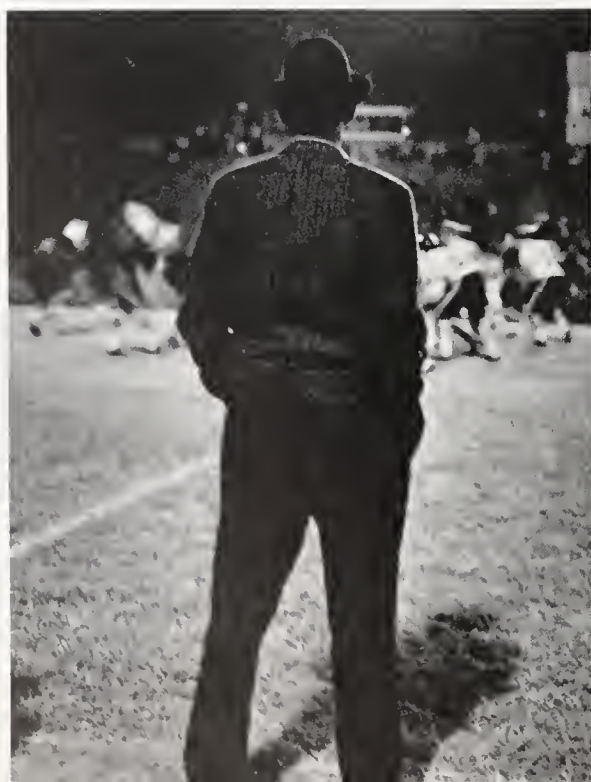

Versatility and having the distinction of being the state's best defensive team accounted for a successful football season in which the Whirlies were victorious in seven games. Three times the Whirlies fell, but it can be said that only two costly fumbles within the five-yard line, plus a disastrous end-zone interception kept the Whirls from compiling a perfect 10-0 record.

The season's outlook was very much in doubt, early last September, as an inexperienced band of Whirlies traveled to State's Riddick Stadium to play Raleigh. The team, fired up by enthusiastic stand support, however, rolled to a convincing 10-0 triumph, which was climaxed by Hartig's 40-yard field goal. They had plenty of desire that night — an indication of what was to come.

The home opener came with East Forsyth, and the highly touted Eagles fell 27-7. Maynor and Leonard never looked better as

Determined Whirlie gridders roll to final 7-3 mark

they ran at will during most of the game. Then Skipper Garner starred at Fayetteville as the Blue and White eked out a thrilling win over the previously unbeaten Bulldogs. Garner, snagging a Dempsey pass, went over for the tying touchdown, seconds before the final gun. Larry Finlen calmly booted the extra point for the final 7-6 margin.

At Burlington, drive after drive was halted by the surprising Bulldog line. The Whirlies fell behind early and never caught up as Wililams handed Grimsley its first loss 6-0.

Following a sluggish 20-6 victory over outclassed Gray, the Whirlies prepared to battle league-leading Lexington at the Jacket homegrounds. Both teams never quit until Frank Leonard intercepted a threatening Yellow Jacket pass at the goal-line, preserving a precarious 14-12 lead.

Salisbury became the next victim, and to some 4,000 Homecoming fans, the contest was never in doubt. Boyden lost 42-6. State championship fever was evident at GHS as the Whirlies next invaded High Point. But the Bison, in the midst of a disappointing year, rose up and smacked the Whirlies 7-6. Repeated drives were halted in the shadow of the High Point goal as numerous mistakes proved decisive. Despite the upset, a play-off spot could still be obtained. Reynolds came to town and after a tremendous defensive struggle, the Demons came out victorious 7-0.

With all hopes of a post-season position gone, the Whirls took on cross-town rival Page with the City Championship at stake. After falling behind 0-7, the Boys in Blue roared back; and with thirty seconds showing on the clock, Whirlie fans began yelling "We're Number One!" They were just that, as Page fell 12-7.



FRANKIE Leonard is hard to stop at times, as anxious Greyhound will agree.



MAYNOR grinds out valuable yardage against Page.

IT TAKES three East Forsyth Eagles to pull down Bob Rives.



1964 FOOTBALL SCORES

GHS 10	Raleigh Broughton	0
GHS 27	East Forsyth	7
GHS 7	Fayetteville	6
GHS 0	Burlington	6
GHS 20	Winston-Salem Gray	6
GHS 14	Lexington	12
GHS 42	Salisbury	6
GHS 6	High Point	7
GHS 0	Winston-Salem Reynolds	7
GHS 12	Page	7



HUSKY Kirk Crumpler receives last-minute instructions.



RIVES sneaks through for first down in conference title game with Reynolds.

EXTRA effort proves decisive as Whirlies overwhelm Salisbury.

JV's compile 6-2-1 record

The Junior Varsity Whirlies, under the direction of Coaches John Hickey, David Murr, and Ken Umberger, finished the season with a final record of 6 wins, 2 losses, and 1 tie.

East Forsyth, Salisbury, Reynolds, Gray, Smith, and Page fell victim to the Whirlie yearlings, while Burlington and Lexington pulled surprises in taking narrow victories. High Point held the Whirlies scoreless in gaining a 0-0 tie.

Boys such as Dean Brewer, Johnny Sparrow, Julius Dees, Mike Gagliardi, Eddie Harrison, George Stanton, and Dan Linker will be a tremendous boost to next year's varsity prospects. With these boys returning, Whirlie fans can expect another banner year.

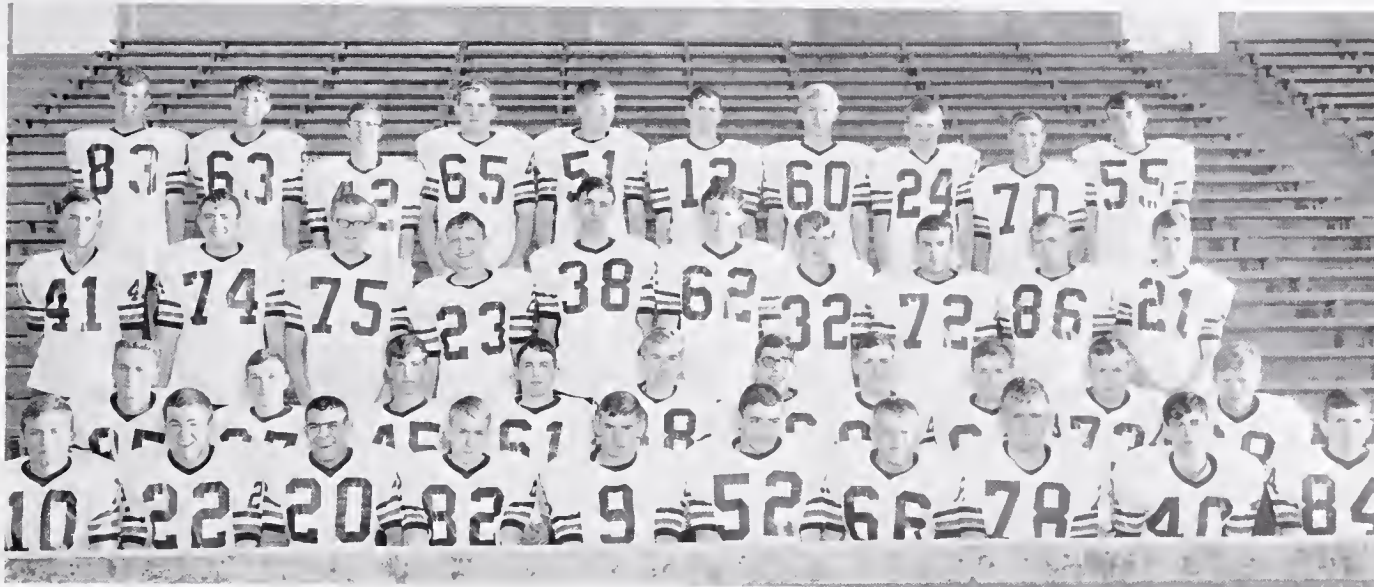

1964 JAYVEES—*Front row:* Stanton, Hathcock, Brewer, Norman, Dees, Sparrow, Keys, Bowers, Chandler, and Allen. *Second row:* Skalchunes, Keeler, Newby, Gentry, Merrill, Tanger, Clegg, Bayne, Dorner, and Mansfield. *Third row:*

Hutchinson, Hunsinger, Dilger, Pringle, Holshouser, Coggins, Clark, Gagliardi, Maddox, and Osborne. *Fourth row:* Whitley, Wainscott, Magid, Sikes, Linker, Harrison, Davis, Culbreth, Dixon, and Heaxt.

Balance key factor in Whirlies' overall 18-4 record

A well-balanced scoring attack, featuring Larry Dempsey's average of 18 points a game, proved to be momentous for the 1965 Whirlie cagers. The starting line-up besides Dempsey consisted of Bob Albright (11 points per game), Skip Garner (9), Ben McMakin and John McNairy (6). Max Wilson, referred to by many as the team "spark-plug," and Joe Howard were top reserves.

Raleigh opened the season and the Whirls managed to sneak off with a 70-59 win. Following run-away wins over Lynchburg and Westminster of Atlanta, the Whirlies took on Raleigh for a second time. The upset-minded Caps almost defeated Grimsley — the Boys in Blue having to rally from 8 points behind midway in the fourth period to emerge victorious 72-71 in three overtimes. Lynchburg dealt the Whirlies their first blow of the year as they obtained a deep-freeze 39-23 victory, snapping the defending champs' 19-game win streak.

FANS—close to 4000—packed Grimsley gym to see the Whirlies take a 62-47 decision over Page.





1964-1965 BASKETBALL TEAM — *Kneeling:* Albright, Garner, Peer, McMakin, Wilson, Underhill, and Weaver.

Standing: Landry, Markham, Howard, Dempsey, Clark, McNairy, Carlton, Blackwood, and Van Hecke.

Whirlies place first in conference, third in state

RALEIGH'S Caps are outnumbered in a battle for the ball.



Salisbury came next and the previously undefeated Jackets were whipped 68-56. Page fell soon after, and for the Pirates it, too, was their first loss. The Whirlies grabbed an early lead, withstood a mediocre Page comeback, and held on to win 62-47.

Lexington proved to be tough for 3 periods, but failed to withstand the Whirlie pressure as they too lost 63-39. At Burlington the Whirls, who led by a comfortable nine points late in the second quarter, mysteriously lost their advantage as Burlington shocked the locals 56-48. Reynolds and Gray were next to lose as the Whirlies regained their scoring eye in taking 71-46 and 73-50 victories. Salisbury's unpredictable Yellow Jackets reached their expected potential against GHS in taking a 69-49 win.

The Blue next traveled cross-town to battle the upstart Pirates of Page. The Page team again proved no match as the battling Whirlwind triumphed 69-51. Following a win over Lexington, Gray and Reynolds fell as the Blue and White copped decisive decisions over their rivals, 57-39 and 65-37.

What Grimsley fans had been waiting for finally arrived — the second engagement

Whirlie 4-A Title hopes are shattered by Fayetteville

with Williams High of Burlington. The fired-up Whirlies whirled the Dogs off the court in breezing to an easy 82-57 victory. With that win, the Whirls vaulted into a first-place tie with Burlington — a play-off practically imminent. However, on the last night of regular season the Whirls came from behind to defeat a stubborn High Point five, a team which the Whirls had easily handled two nights before. By winning, Grimsley captured the conference title and top seeding in the tournament.

High-flying East Mecklenburg became the Whirlies' first-round opponent and, for the Eagles, defeat came. The Whirls never looked better in sweeping to a 69-46 win.

Fayetteville, with 6'11" Rusty Clark, became the cagers' semifinal foe and many viewed this game as the State Championship. The Blue and White, despite hitting a respectable 52% in the second half, failed to halt Clark and Company as Fayetteville stunned GHS 72-59, eliminating hope for a second straight state championship.

In a consolation affair, Rocky Mount proved to be no competition as the Blue won 52-42, Dempsey getting 29 big points for a record 75 in the Tournament. With that win, the Whirlies closed out a tremendous season — winning 18, losing 4.



BOB ALBRIGHT demonstrates rebounding skill against Salisbury.

LARRY DEMPSEY (left) scores a vital two-pointer against Page, while John McNairy (right) also adds two.

		SCORES	
GHS 48, 82	Burlington	56, 57	
GHS 71, 57	Gray	46, 39	
GHS 55, 67	High Point	43, 58	
GHS 63, 73	Lexington	39, 59	
GHS 72, 23	Lynchburg	61, 39	
GHS 62, 69	Page	47, 51	
GHS 70, 72	Raleigh (3 OT's)	59, 71	
GHS 73, 65	Reynolds	50, 37	
GHS 68, 49	Salisbury	56, 69	
GHS 69	Westminster of Atlanta	45	

		4-A TOURNAMENT	
GHS 69	East Mecklenburg	46	
GHS 59	Fayetteville	72	
GHS 52	Rocky Mount	42	(third place)

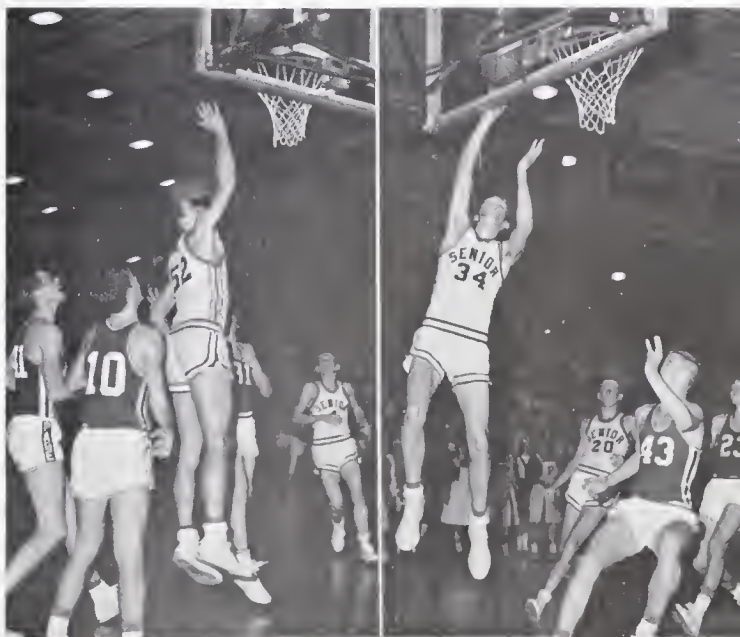



1964-1965 JUNIOR VARSITY—*Kneeling:* Piephoff, Norton, Whitley, Leeper, Roos, and Smith. *Standing:* Grubb, Reed,

Jordan, Pait, Fahey, and Tripp. The Jayvees, who were coached by Mr. Morton, compiled a successful record.

Jayvees end profitable season, win 13, lose only 7

JAYVEE B TEAM—*Kneeling:* Edmunds, Koenig, Young, Dilger, Sigmund, Hendrickson, Browder, Clark, Hutchinson,

Standing: Coach Murr, Meyers, Crayton, Sparrow, Lambeth, Brewer, Sain, Wright, Singletary, Sousa.

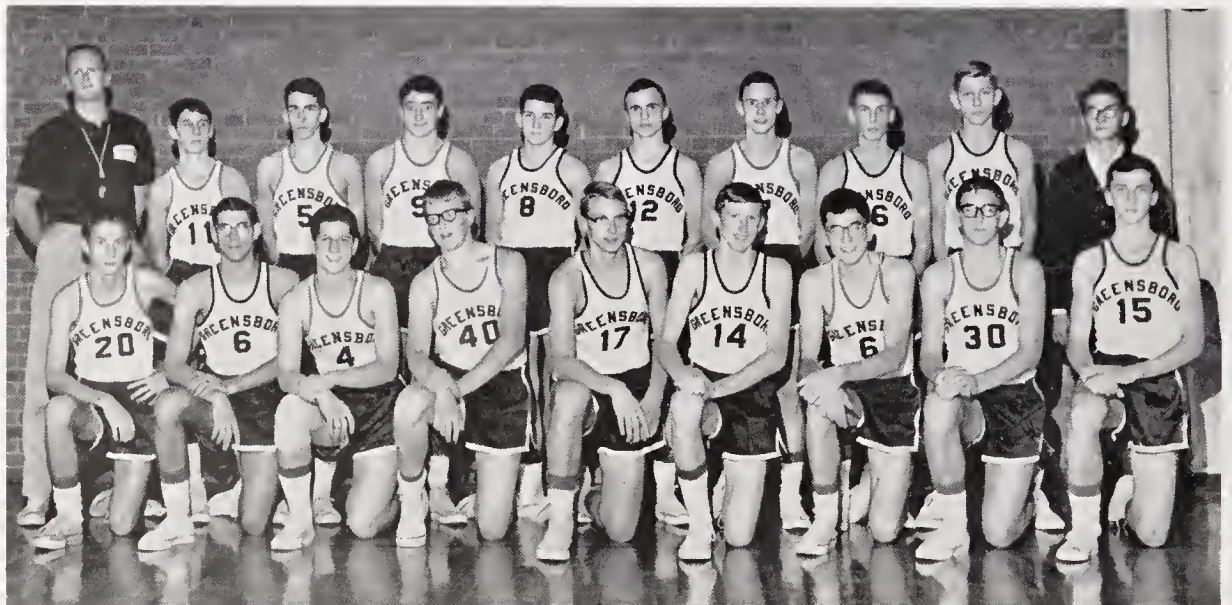



WRESTLING TEAM—*Front row:* Justice, Benbow, Cobb, Davis, Allen, Strickland, Clark. *Second row:* Shoemaker, Perry, Watkins, Markham, Coleman, Coggins, Wintersteen.

Third row: Dixon, Coach Hickey, Toompas, Hodgin, Hinson, Dilger, Alexiou, Apple, Holt, Sikes, Coach Yates. A highlight of the year was the team's defeat of Page.

Kent Cobb advances to State Mat Finals at Boone

WRESTLING SCORES

GHS 16, 13	Burlington	30, 38
GHS 51	Gray	6
GHS 19, 22	High Point	22, 28
GHS 30, 35	Lexington	22, 14
GHS 17, 35	Page	30, 14
GHS 23, 20	Reynolds	29, 31
GHS 21, 6	Salisbury	32, 41

Sectionals
Seventh Place

The Whirlie grapplers, directed by Coach Yates, did not experience their usual powerhouse year, but they did provide much excitement in compiling an overall 4-9 mark.

A highlight of the year was in the team's victory over Page, 35-14. It was sweet revenge for the Whirls, who had earlier lost to the Pirates by a 30-17 count. Other wins came over Gray and Lexington. In the Sectionals at Salisbury, Grimsley finished seventh with 21½ points.

Kent Cobb, a 120-pound senior, was the only Grimsley matman to advance to the state finals at Boone. Cobb, however, was unsuccessful in his bid for an individual state championship.

Other standouts included Charlie Apple, Perry Benbow, John Foy, Mike Justice, Rick Markham, Bob Strickland, and Chuck Watkins. They won numerous matches to keep the Whirls in contention most of the time.

NECESSARY wrestling techniques are practiced daily.



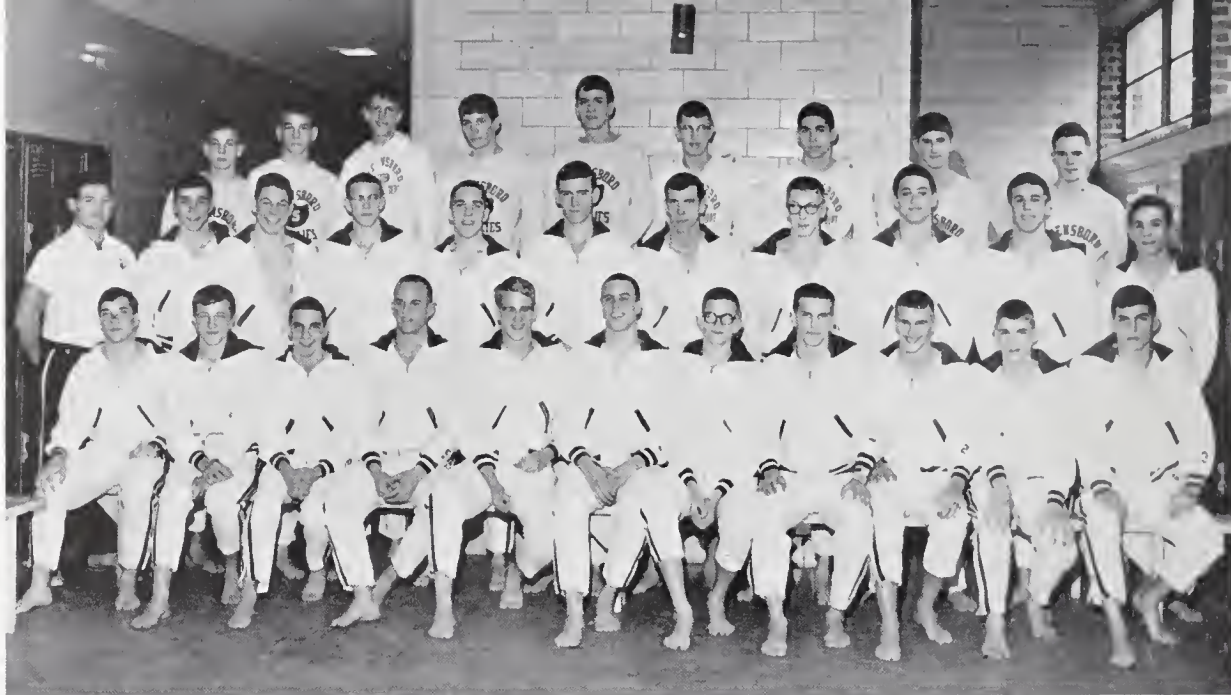

SWIMMING TEAM—*First row:* Rierson, Wilcox, W. Smith, Craven, Burnett, M. Gibson, Hudson, Quinn, Robinson, Lightcap, Walters. *Second row:* Coach Sawyer, Streigel,

Finn, Dewcy, Acree, Patterson, Holliday, Bernard, Lindley, C. Gibson, Robb. *Third row:* Stanley, Miles, Inman, Caddy, Carpenter, Tucker, Freund, Friedman, Rettie.

Tankers wallop Myers Park for State Swim Title



A TREMENDOUS struggle between Grimsley and Myers Park ended in a decisive Whirlie victory, which snapped the Seahorses' winning streak of 64 straight dual meets.

It took the Whirlie tankers eight long years to recapture the State Swim Championship, but victory finally came, as the Whirlies walloped Myers Park 79-58. Tom Acree won a first place in the 100 freestyle with a state record time of 1:08, while the medley relay team, composed of Burnett, Smith, Craven, and Finn, posted a record time of 1:47.5.

In addition to winning state laurels, the Whirls also swept the Central Crown, crushing second-place Reynolds. The team finished with a 10-3 record, including another win over Myers Park, snapping their 64 dual meet win streak.

Boys contributing to the Whirlie success were Bernard, Dewey, Lindley, Patterson, and Quinn. They broke many records on their way to aid in bringing Grimsley another State Title.

SCORES

GHS 39	Carolina Frosh	56
GHS 57	Duke Frosh	38
GHS 74	East Carolina Frosh. Greenville	59.35
GHS 78	Gray	15
GHS 73	High Point	22
GHS 58	Myers Park	37
GHS 84	Page	11
GHS 69	Reynolds	23
GHS 38	State Frosh	56

East Carolina Invitational — First Place
 Southern Interscholastic — Fourth Place
 Central Conference Meet — First Place
 State Meet — First Place

Netters experience few victories, high enthusiasm

The tennis team, coached by Frank Bondanella, experienced an unpredictable year, their good and bad days equally balanced. Ace Ed McLean led the netters to an overall record of 5 wins and 8 losses. Though the wins were few, enthusiasm was high. Despite its midseason slump, the team rallied to take the last two matches over an outclassed Oak Ridge team. Jimmy Wilkins, Ken Bell, Almon Fussell, and Jerry Chostner all returned to boost the 1965 outlook.



JIM WILKINS practices to perfect tennis skills.

1964 SCORES

GHS 2	Burlington	7
GHS 9, 9	Eastern Alamance	0, 0
GHS 4, 3	Elkin	5, 5
GHS 8	Gray	1
GHS 1	High Point	7
GHS 3	Lexington	6
GHS 7, 5	Oak Ridge	2, 4
GHS 0	Page	7
GHS 2	Reynolds	7
GHS 2	Salisbury	7

1964 TENNIS TEAM—Radeliffe, Fussell, Higgins, McLean, Chostner, Bell, Farlow, and Whitaker.

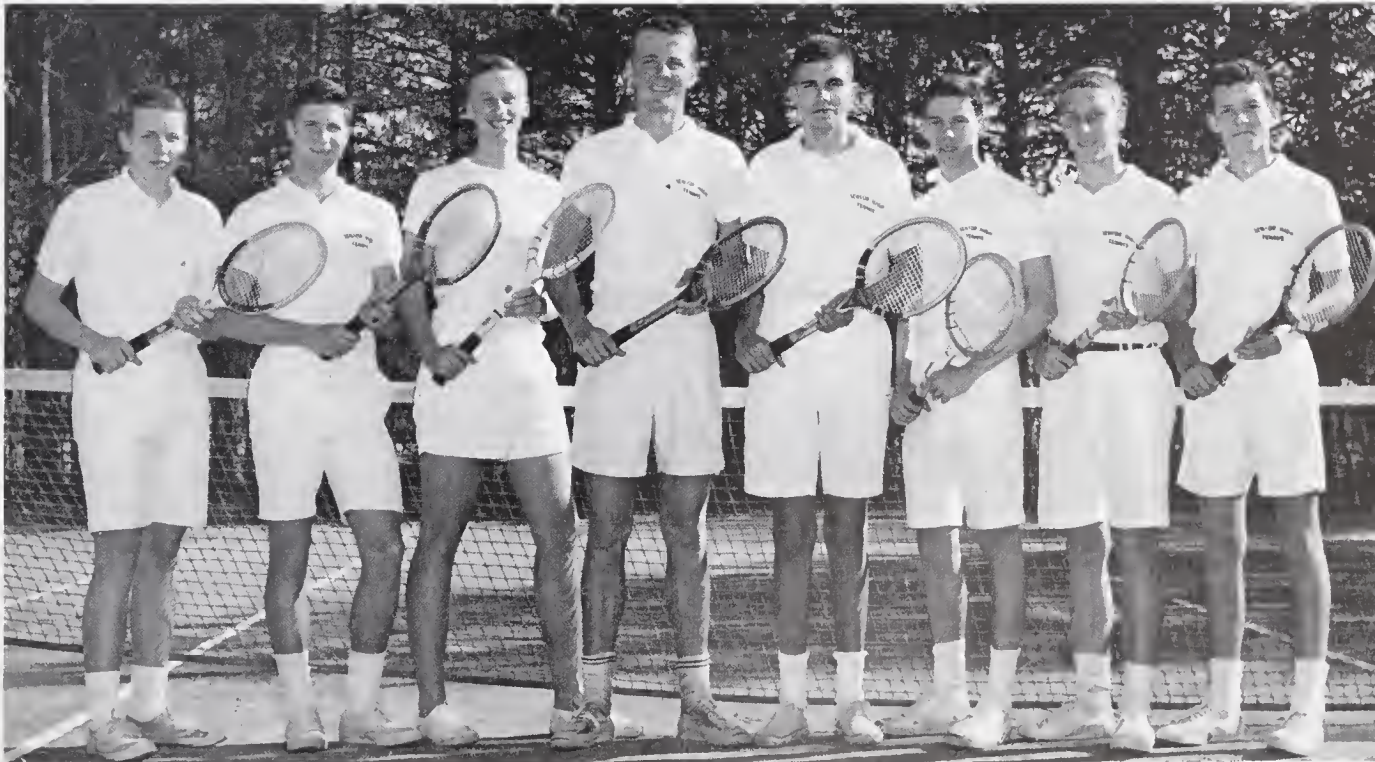



1964 VARSITY BASEBALL TEAM—*Front row:* Manager Cumbie, Bullard, Shearin, Locklar, Hooks, Dunn, James, and Wilson. *Second row:* Coach Lewis McCall, Brady, Ben-

ton, Dempsey, Burgess, Cheek, Hartig, Hudson, and Coach John Gordy. Over half of this team returned under new Coach Murr to make the 1965 season an interesting one.

Whirlie nine defeats Wilmington for State Crown

The Whirlie baseball team, disconcerted by last year's second place conference finish, rebounded to recapture the Central 4-A Championship for the sixth time in seven years. To add to their conference title, the team advanced a step farther and defeated Wilmington here for the State Crown.

With an overall record of 16 wins and 2 losses, the diamondmen were seldom pressed. Losses came from High Point and Wilmington. Ironically, star pitcher Alex Cheek hurled a no-hitter during the Bison game, but fielders' errors and a lack of hitting paved the way for the downfall, as the Whirls lost 2-1.

Following the regular season, the Wildcats of Garinger fell victim to the Blue and White by a 3-2 margin in the state semi-

ALEX CHEEK demonstrates precision form which helped the Whirlies capture the State 4-A Championship.

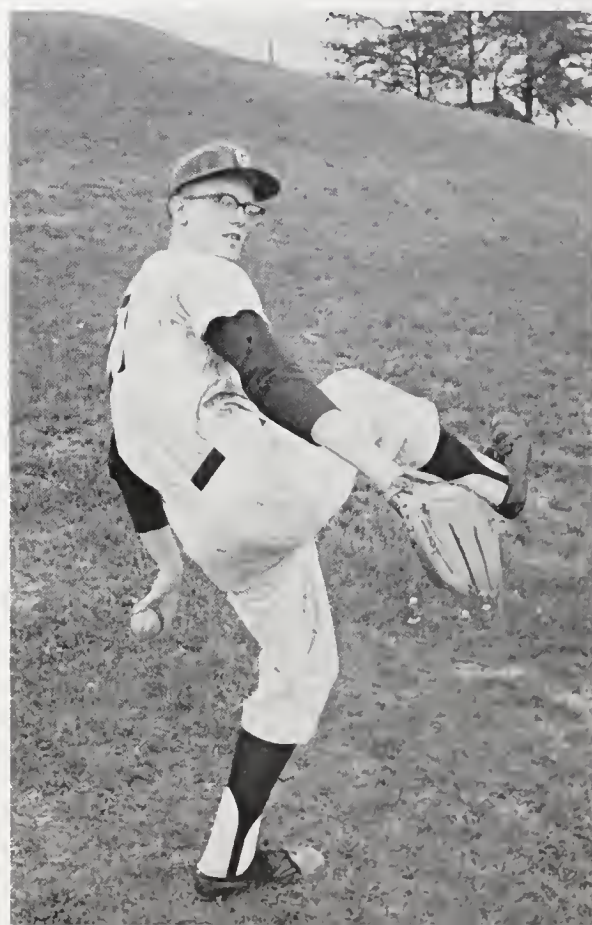

finals. This set the stage for the state championship duel with another band of Wildcats from Wilmington.

After dropping the first game in the best-of-three series 1-0, the team quickly regained their needed confidence to demolish the 'Cats 12-7 and 5-0, the latter coming on a no-hitter by Cheek. An ability to combine topnotch pitching with timely hitting proved to be most decisive for the Whirlies as they regained their number-one position.

1964 SCORES

GHS	6, 5	Burlington	5, 4
GHS	5, 1	High Point	1, 2
GHS	18, 13	Lexington	2, 4
GHS	3, 5	Page	0, 4
GHS	10, 3	Salisbury	0, 0
GHS	2, 1	Winston-Salem Gray	0, 0
GHS	6, 8	Winston-Salem Reynolds	5, 0

Semifinals

GHS 3 Charlotte Garinger 2

Finals

GHS 0, 12, 5 Wilmington 1, 7, 0



ALERT base stealing (above) and strong hitting account for 4-A Title.



1964 JUNIOR VARSITY BASEBALL TEAM—Front row: Reed, Jacobs, Lucas, Young, and Barlow. Second row: Blackwood, Peer, Farrell, Nave, and LeBlang. Third row: Lewis, Showfety, Clay, Crumpler, Osborne, and Coach Griffin. The team experienced a very successful year, defeating many conference and county foes.



Whirlie golfers edge Boone for State Championship



EXPERIENCED golfers, 1964 Central Conference champions, prepare to invade Chapel Hill for the 4-A Title.

Experience is the key word describing the 1964 Whirlie golfers. With many returning lettermen from last year's state championship crew, the team captured its second straight state crown by edging runner-up Boone, 591-604.

Buzz Sawyer, who finished third in the state as an individual, Charles Snipes, Joe Inman, Howard Permar, David Williams, Mike Schlueter, Drayton Stott, Gary Core, and John Long contributed to the Whirlie success. In addition to capturing the state title, the linkmen also added a Central 4-A Championship. On the final day of regular season, Inman, Sawyer, Permar, and Snipes wrecked the Starmount Course and fired an overall aggregate of 266—18 under par—to completely demolish second-place Winston-Salem Reynolds.

1964 GOLF TEAM—Inman, Long, Schlueter, Core, Sawyer, Snipes, Stott, Williams, and Permar.





1964 TRACK TEAM—*Front row:* Allen, Walz, Taylor, Mason, Pfaff, and Bain. *Second row:* Smith, Madon, Toompas, B. Leonard, F. Leonard, Maynor, and Quinn. *Third*

row: Coach Oxendine, Roos, Early, Albright, Crabtree, Whitley, Hand, Mitchell, and Manager Thornley. The team captured Sectional Honors at Winston-Salem.

1964 cindermen rally to sweep Piedmont Sectionals

Though the 1964 track team failed to repeat as Central Conference champions, they did sweep Sectional honors and placed well in the State Track Meet held in Raleigh.

The Whirlie cindermen started slow. In fact, their first two meets resulted in defeats by Durham and Salisbury. However, the team was not to be denied as they regrouped themselves in time for the sectionals, which could be classified as the main highlight of the season.

Earlier during the year, Reynolds had edged the Whirls for conference honors. The boys in Blue failed to believe that, for they captured the last four events to take a narrow 32-29 win over the favored Black Demons.

The winning mile relay, aiding the Sectional win, was composed of Bill Mitchell, Reuben Crabtree, Frank Leonard, and Paul Early. They were seldom pressed as they raced to numerous victories.

LENNIE MAYNOR, Whirlie sprinter, captures close victory over a Bison in the 100-yard dash.





A BOYS' PHYS ED class (left) enjoys a moment of pleasure, while members of the cross country team (above) practice for perfection.

A sport that is sometimes forgotten but is extremely important to its participators is cross country. Experiencing their best season in years, the harriers raced to victories over East Forsyth and Smith, with Chapel Hill being their only stumbling block, 19-36. Though they did not win the State Meet, they showed every team that they were hard to beat.

Daily fun and having a chance to compete highlight the physical education program. This program, when taken for credit, includes a varied curriculum of seasonal sports plus an intensive study of health. Other physical education classes without credit give boys who enjoy team sports an excellent chance to excel.

Harriers defeat East, Smith during regular season

CROSS COUNTRY TEAM—*Front row:* Madon, Miller, Wright, Holland, Pfaff, Finch, Mason. *Second row:* Garvin, Alton, Yegge, Alden, Pope, Long, Van Dyke. *Third row:*

Austin, Thompson, Sullivan, Hand, Osborne, Jerome, Bell, Coach Sawyer. At the state meet in Chapel Hill last fall, this team placed sixth.

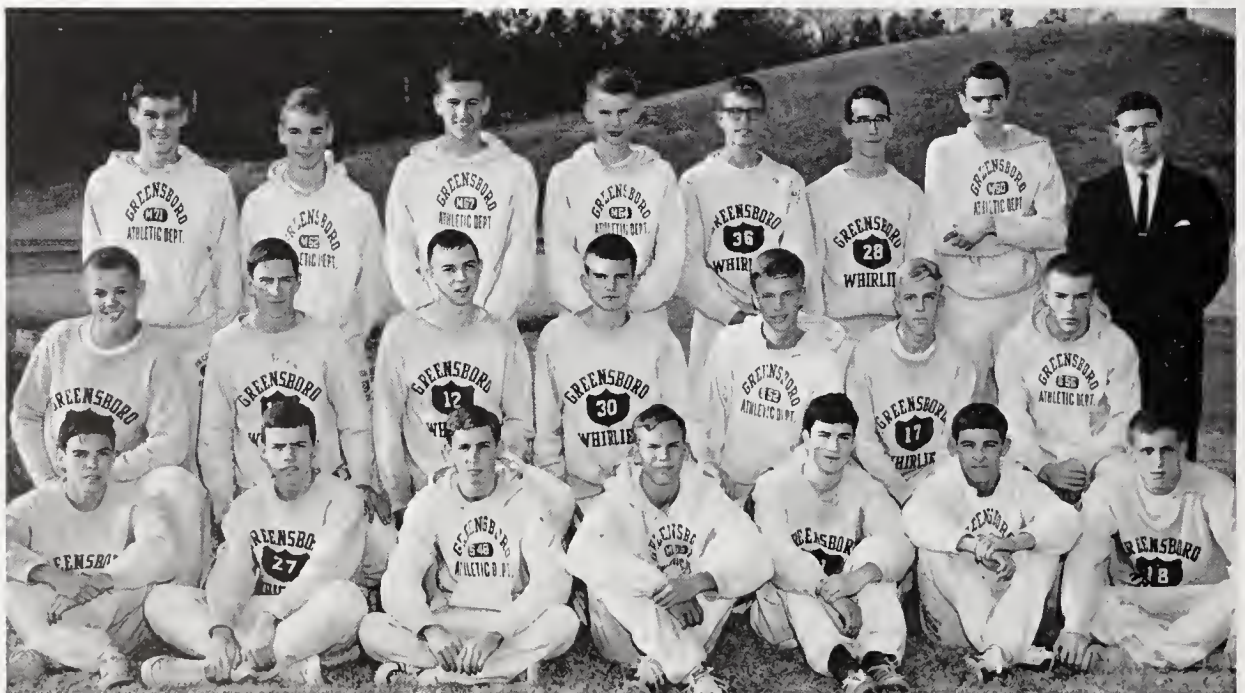



GAA—*Front row:* Miss Brisson, Gunter, Imlay, Mullen, Mitchell, Wilson, Gibson, Walker, Transou, and Mrs. Lambert. *Second row:* Osborne, C. Parker, Amend, Jones, Bennett, Quick, Cook, May, Mowrer, Lisk, M. Parker, and

Ross. *Third row:* Shore, D. Smith, Martin, Barber, English, J. Smith, L. Parker. *Fourth row:* Catlett, Petty, McNeil, Eichelberger, Ward, Stack, Womble, Hackler, Frick, and Courtney. Brisson and Lambert are advisors.

GAA gives girls a well-rounded sports program

The Girls' Athletic Association, commonly known as the GAA, produced a well-balanced program for all girls interested in athletics. Sports such as speedball, volleyball, track, basketball, and softball were included.

The GAA sold GHS sweat shirts as their project. Also, in the Teen-Age Carnival they sponsored a booth, which proved to be a financial success.

Striving for a physically-fit body, the girls' physical education classes combined fun with recreation. Along with seasonal sports, health and first aid were also taught. In such courses girls achieved knowledge of life-saving techniques and proper hygiene.



ENERGETIC girls demonstrate basketball techniques.



*The GHS Melting Pot
alloys an assortment of
diverse personalities—
unique sources for
unlimited contrast.*



PEOPLE



School Board orders GHS campus improvements



BOARD OF EDUCATION and Administrators—*Seated:* Mr. E. F. Lucas Jr., Mrs. Lessie E. Hoyle, Chairman Richard K. Hunter, Mr. George E. Norman Jr., Mr. Richard M. Wilson. *Standing:* Mr. H. C. Allison, Dr. W. J. House,

Mr. Philip J. Weaver, Mr. R. Thorpe Jones, Attorney Robert F. Moseley, Mr. George H. Evans. *Absent:* Mr. L. P. McLendon.

SUPERINTENDENT Philip J. Weaver finds few moments of leisure in his busy schedule of directing Greensboro schools.



Along with the back-to-school pilgrimage of GHS students came the realization of the long anticipated paved parking lot and two new entrances to the campus. This was not the only way the school board helped to improve the appearance of Grimsley, however, for at other times during the year the city schools' maintenance department worked to enhance the beauty of our campus. Especially important were the tree trimmers, who pruned the trees and shrubbery on the front lawn.

In addition to these services, the school board exercised its authority in granting permission for trips such as those made by the band, choir, orchestra, and many smaller groups of delegates to state conventions.

The fall PTSA membership drive yielded 1,517 members for the 1964-65 year. Through monthly luncheon meetings of the executive board, programs were planned for the four formal meetings held at school. This Board represented all phases of school life, and included student officers, teachers and parents. Early last fall the PTSA held an open house at which parents met teachers. On two other meeting nights they followed their children's schedule, and learned more of the school curriculum.

With contributions and membership fees, the PTSA aided the school and community. PTSA provided funds for YRC activities, welfare cases, magazines for the guidance department, library telephone service, Girl Scouts, representatives to Boys' and Girls' State, Student Council activities, bonds awarded to two seniors, and *Whirligig*.



PTSA OFFICERS—*Seated:* Secretary Mrs. J. I. Jessup Jr., President Garland Murray.
Standing: Treasurer D. W. Maddox Jr.
Absent: Vice President G. E. Ellstrom.

PTSA gives generous financial support to GHS

PTSA BOARD at one of their luncheon meetings are Principal A. P. Routh, President Garland Murray, Glenn E. Ellstrom, Mrs. J. I. Jessup Jr., Mrs. D. W. Maddox, Mrs. Eugene M. Lashley, W. D. Harris, Mrs. Frank Thompson, Mrs. W. I. English, Mrs. Allen S. Wilkinson, Mrs. Mary Alice Moody, Mrs. Daphne Stanton, Miss Mary Nell Parker, Mrs. Garland Murray, Mrs. Harry B. Clements, Mrs. C. L.

Earl, Mrs. J. D. Long, Mrs. Roy M. Smith, Mrs. A. Paul Main, Mrs. C. E. McGill, Mrs. L. H. Dempsey, Mrs. Wilson Byrd, Mrs. Robert Kornegay Jr., Mrs. Harry D. Kellett, R. H. Bell, Mrs. Joseph M. Hunt, Mrs. Archie G. Israel, student representatives D. Grimes, B. English, M. Israel, B. Ball, S. Pearce, B. McMakin, B. Powell, B. Albright, J. Ellstrom, C. Weaver.



Enthusiastic Principal Routh is invaluable to GHS



FRIENDLY and expert GHS principal is Mr. A. P. Routh.



MRS. COLTRANE, Mr. Routh's secretary, watches while he checks one of the many important items handled through his office.

CHARM and sociability assure the invitation of Mr. and Mrs. Routh to every school function.



For thirty-two years GHS has towered as a strong educational force in Greensboro because of the significantly wise leadership of her principal, Mr. A. P. Routh. Uncompromising when standards were at stake, understanding and agreeable to our projects and activities, entirely devoted to his school and his community, he has guided the complex organization of Grimsley High School efficiently and smoothly.

Acting as catalyst in all GHS affairs, Mr. Routh has enthusiastically supported us at sports contests, concerts, plays, service club meetings, and special events such as school dances. He and his wife have willingly chaperoned summer excursions to Nassau, Florida, New York, Canada, New Orleans, and Georgia.

Whether teaching a class, coaching, supervising an activity or a student teacher, counseling, or lending a sympathetic ear, the 87 teachers of GHS were kept constantly busy by nearly 1,700 energetic and inventive students. Consequently teachers enjoyed leisure as much as students did. A hamburger fry at Guilford Club House in November found them heartily welcoming new teachers and amusing themselves with impromptu entertainment. Chefs grown expert through many such sociable gatherings were Mr. Routh, Mr. Glenn, and Mr. Bondanella.

Although informality was not altogether foreign to the classroom, the serious business of teaching stimulated our thinking and desire for knowledge. To better prepare students for college, teachers followed an improved curriculum plan with an enhanced composition lab program and an Advanced Placement History course.

ASSISTANT Principal Mr. Glenn is as affable as he is able.



MRS. STANTON is understanding and helpful in her job as Dean of Students.



FACULTY CLUB Officers are Mrs. Flora F. Griffin, President Miss Mary Nell Parker, and Mrs. Edna G. Hutton.

GHS faculty members display versatility and function adroitly in many areas



Miss Causey is chosen District NCEA President

Faculty

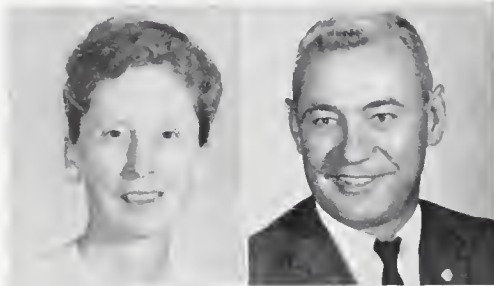

MRS. GRACE ALTON teaches algebra and geometry . . . is in charge of Junior Honor Roll pins . . . received her BA from UNC-G . . . enjoys fishing, watching basketball . . . likes to read . . . collects antiques.

MR. WILLIAM H. ANDERSON is ICT co-ordinator and advisor of VIC Club . . . dislikes lazy people . . . enjoys swimming and making money in real estate . . . obtained a BA from Elon College and his MA from UNC-G . . . also attended NC State.



MR. JAMES B. BALLANCE teaches English . . . is advisor for Junior Jaycees and trainer for GHS athletic teams . . . is working on his MA "slowly but surely" at ECC . . . enjoys reading and watching TV . . . received a BS from ECC.

MISS MARY ELLEN BLACKMON is a guidance counselor and teaches world and American history . . . is head of History Department . . . received BA from Winthrop College and MA from Columbia University, N. Y. . . enjoys reading.



MRS. JUNE D. BLEAKLEY is assistant librarian . . . enjoys reading and traveling . . . dislikes students who waste time and are discourteous or snobbish . . . received her BS from Appalachian State Teachers College.

MR. FRANK P. BONDANELLA teaches business law and typing . . . enjoys sports, cooking, reading, and TV . . . is Executive Secretary of N. C. Coaches Association . . . received his BA at Catawba College and MA from Peabody College.



MISS JUDY HESTER BRISSON teaches health and physical education . . . is advisor for O. Henry Juniors, JV cheerleaders, and Pep Board . . . enjoys swimming and tennis . . . received her BS from ECC . . . is a new teacher this year at GHS.

MISS MARY ELIZABETH BYRD teaches homemaking and occupational food service . . . taught school in Cairo, Egypt, UAR, for two years . . . obtained her BS from UNC-G and MS from University of Tennessee . . . is new at GHS this year.

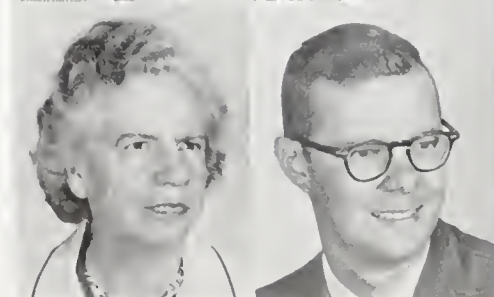

MISS MOSELLE CAUSEY teaches speech and dramatics . . . advises FTA, Playmasters, Junior Marshals . . . is District NCEA President . . . traveled 8000 miles through the United States and Canada last summer . . . attended UNC-G.

MR. WILLIAM STEWART COLSON teaches math and physics . . . advises the Interact Club and the Science Club . . . enjoys snow-skiing and reading . . . has a BS from UNC-CH . . . was married in December.



GUIDANCE Counselors are a limitless source of wisdom and information.



NEA PRESIDENT Lois Edinger visited friends at GHS when she stopped here to vote on November 3.

Gamble serves as Greensboro NCEA President

MRS. JESSIE D. COLTRANE is Mr. Routh's secretary . . . is advisor to Junior Civinettes . . . enjoys playing her piano, traveling, reading, knitting, and cooking special dishes . . . attended King's Secretarial College.

MR. DONOVAN L. DARNELL grew up in Kentucky . . . is instructor in drafting . . . received his BA from Morehead State College and MA from University of Kentucky . . . loves to tease his friends and enjoys reading current history.

MRS. MARY C. EUBANKS teaches English . . . attended Peace College and received her BA from UNC-CH . . . took two courses at UNC-G in Library Science last summer . . . enjoys reading . . . says her pet peeves depend on the hour and the day.

MRS. KATE C. EVERHART instructs in biology, heads Science Department . . . received her BA and ME from UNC-G and UNC-CH . . . taught in summer school last summer and then relaxed at home . . . enjoys gardening, cooking, reading, and visiting.

MRS. LILY M. FIELDS teaches French . . . enjoys music, boating, and playing with her new grandson . . . made various trips in North Carolina last summer . . . dislikes people who do not give signals . . . received her BA from UNC-G.

MRS. GAYLE H. FRIPP teaches US and world history . . . enjoys reading, ceramics, skiing, and sewing . . . is working on her MA in history at UNC-G and received a BA there . . . dislikes not having things done on time.



GHS faculty entertains Senior Class at annual tea



MRS. MARY P. GAMBLE teaches US and world history . . . traveled 8000 miles through the US and Canada last summer . . . dislikes vain and intolerant people . . . likes traveling and playing bridge . . . obtained her ME from UNC-G.

MRS. JESSIE S. CORRELL teaches French . . . is in charge of Sophomore Honor Roll pins . . . attended a language workshop in Greenshoro last summer . . . enjoys gardening, playing bridge, and socializing . . . received her BA from Meredith College.

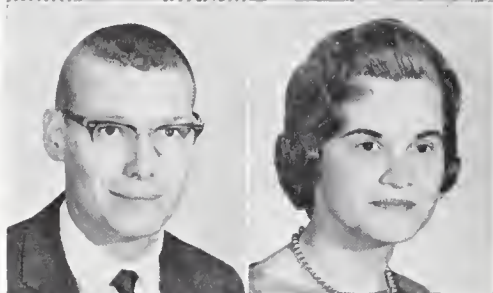

MR. PETER S. GREENE teaches US history, geography and economics . . . did graduate work at Appalachian State Teachers College last summer . . . enjoys hunting and fishing . . . holds a BS from UNC-CH and Appalachian State Teachers College.

MRS. FLORA H. GRIFFIN teaches English . . . is advisor to Junior Exchangettes . . . takes pleasure in reading and sewing . . . jokingly lists "students" under pet peeves . . . says that housekeeping is her hobby . . . received BA from UNC-G.



MRS. MARGARET G. HADDEN is Distributive Education Co-ordinator and advisor to DECA . . . attended and taught workshops last summer . . . dislikes rude people . . . enjoys reading and raising flowers . . . attended Furman University and UNC-G.

MR. HERBERT HAZELMAN instructs the Symphony Band . . . traveled to New York and World's Fair last summer with the band . . . dislikes bad manners . . . enjoys traveling . . . lists hobbies as photography and model trains . . . obtained his BA and MA from UNC-CH.

CAUGHT in the act of being people, faculty members enjoy themselves, whether frying hamburgers or vacationing at the beach.



with Mims, Powell, and Junior teachers in charge

Faculty

MISS MILDRED C. HERRING is head librarian and advises the Library Council . . . dislikes "gum chewers" and people who waste time . . . enjoys reading, playing her organ, and listening to classical records . . . attended ECC and UNC-CH.

MR. JOHN M. HICKEY teaches driver training and coaches JV football, wrestling, and baseball . . . disapproves of "feathering the brake" . . . enjoys coin collecting and eating . . . received his BA from UNC-CH.

MR. HOWARD K. HICKS teaches industrial arts and woodworking . . . attended summer school at Appalachian State Teachers College last summer and is working on Master's Degree in industrial arts there . . . disapproves of lazy students.

MRS. MARY C. HOFFLER teaches English . . . went with her family on a camping trip last summer through New England . . . dislikes time-wasters . . . enjoys reading, sewing, knitting . . . received her MA from UNC-CH . . . is co-author of a biography.

MRS. MARTHA W. HUNDLEY teaches shorthand, bookkeeping, business English, typing . . . attended classes at UNC-G last summer . . . enjoys reading, sewing, and playing with her first grade daughter . . . has a BA from ECC, MS from UNC-G.

MISS DIXIE POE HUSKE teaches algebra, solid and contemporary geometry . . . especially likes music, sewing, reading, and knitting . . . received her BA from Greensboro College and ME from UNC-CH.

MRS. EDNA G. HUTTON teaches geography, American and world history . . . is advisor of the History Honor Society and Faculty Club secretary . . . enjoys ice hockey, sewing, reading, and playing bridge . . . attended Greensboro College.

MR. ROBERT B. JAMIESON is athletic department head, coaches football, basketball, golf . . . directs NC Coaching Clinic . . . enjoys traveling and watching sports . . . attended UNC-CH, UNC-G, and has a BA from Guilford College.

MRS. MARY ANN JOHNSON is assistant secretary to Mr. Routh . . . enjoys reading and cooking . . . thinks walking, visiting, and just being with her husband and three children are enjoyable . . . sends out all senior transcripts to colleges.

MISS PEGGY ANN JOYNER teaches English . . . makes all her clothes . . . says hobbies are sewing in the summer, grading papers all winter . . . dislikes keeping up with late papers . . . attended Greensboro College and Duke University.



Wales, Puett, and Ledford serve as Class Advisors

Faculty



MISS ALICE SUE LAHR teaches first year algebra and geometry . . . attended 1963-64 National Science Foundation Institute at UNC-CH last summer . . . received her BA from Flora Macdonald College; has also attended NC State and UNC-CH.

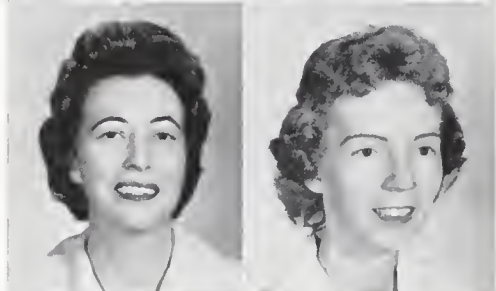

MRS. ELEANOR C. LAMBERT teaches health and physical education . . . received her BS from High Point College and has done graduate work at UNC-G . . . dislikes conceited people . . . enjoys camping and all sports, especially water skiing.



MRS. DORIS H. LAUTEN served as guidance counselor . . . enjoys indoor sports . . . disapproves of authoritarian personalities . . . lists cooking and housekeeping as favorite pastimes . . . acquired a BA from UNC-CH . . . resigned in January.

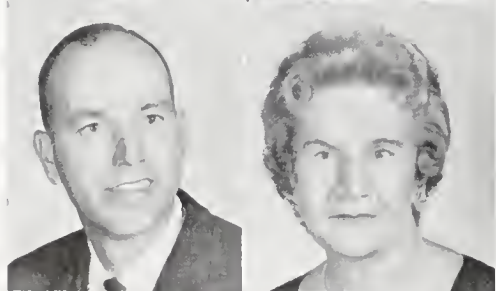

MRS. MARGY C. LEDFORD advises Sophomore Class . . . teaches algebra and geometry . . . dislikes students who will not prepare lessons . . . enjoys playing bridge and sewing . . . camped at White Lake last summer . . . attended UNC-G and UNC-CH.



MISS MARTHA J. LEONARD instructs the GHS Orchestra . . . attended summer school at UNC-G . . . disapproves of insincerity and procrastination . . . enjoys reading, cooking, and camping . . . obtained a BA in music from UNC-G.

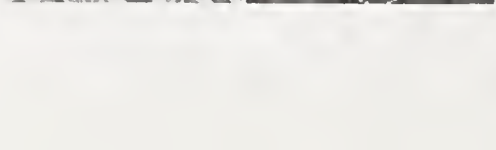

MRS. ELSIE DAVERN LOVE directs GHS kindergarten . . . enjoys sewing, needle point, and any creative handwork . . . likes writing and illustrating children's stories . . . attended Chicago U. and received her BA from Guilford College.

MR. LEWIS G. McCALL is instructor in physical education . . . coaches baseball, football, basketball . . . enjoys any sports and watching TV . . . dislikes a "non-hustler" . . . received BS from Lenoir Rhyne and MA from UNC-G.

MRS. KATHRYN W. McENTIRE teaches Co-operative Office Practice . . . is advisor to C.O.P. Club . . . enjoys collecting antiques and traveling . . . has attended Greensboro College, Duke University, NYU, UNC-CH, and UNC-G.

MISS MILDRED M. MADDON teaches English . . . enjoys cook-outs, bridge, reading, mystery books (including Ian Fleming's), seeing plays, and going to the beach . . . dislikes raking leaves and her alliterative name . . . obtained her MA from Duke.

MRS. MARY B. MADLIN teaches Latin . . . enjoys reading, hockey, ice-skating and taking her dog Chipper for walks . . . sponsors Torchlight and JCL . . . dislikes people who talk when they should be listening . . . received a BA from Syracuse University.



EACH DAY at GHS begins for teachers with a careful reading of the office bulletin board.



MISS MITCHELL and cafeteria manager Mrs. Dorothy Albright, congenial and efficient, count student lunch money.

Faculty Club elects Mary Nell Parker president

MRS. MARIETTA H. MASSEY teaches American and world history . . . takes pleasure in reading, boating, camping, sewing, and cooking . . . dislikes people who have no ambition . . . went to ASTC last summer; attended ECC.

MISS JEANNE MEREDITH teaches vocal music . . . enjoys reading, swimming, tennis, attending football games, traveling and watching good movies . . . went to New York last summer with band and choir . . . attended Elon, received ME from University of Virginia.

MRS. ANA M. MILLER is instructor in Spanish . . . attended UNC-G . . . enjoys playing bridge . . . went to summer school at UNC-G and vacationed in Washington, D. C., last summer . . . dislikes people who interrupt others . . . resigned at end of first semester.

MISS SARA A. MIMS teaches English . . . sponsors Torchlight and English Composition Lab . . . enjoys spending money, playing bridge, traveling, and reading James Bond mysteries . . . dislikes yellow jackets that are attracted by her hair spray . . . obtained her BA from UNC-G.

MISS ESTELLE MITCHELL is co-sponsor of FTA and heads the French Department . . . dislikes chewing gum . . . enjoys sewing, refinishing furniture, reading, listening to classical music . . . received her MA from Columbia University; once attended the Sorbonne in Paris.

MRS. MARY ALICE MOODY is a guidance counselor and advisor to Student Council . . . enjoys reading, gardening, knitting, traveling, and watching games . . . disapproves of tardiness . . . received BA from UNC-G and ME from UNC-CH.

MISS AMY MOORE teaches English . . . has traveled to N. Y., World's Fair, Europe, Nassau and Canada . . . enjoys reading senior themes, traveling, and studying English history . . . obtained her BA from Catawba College and MA from UNC-G.

MISS ANN MOORE is instructor in bookkeeping and typing . . . has attended summer school at UNC-G and the University of Tennessee in Knoxville . . . received her BA from UNC-G . . . has traveled to New Orleans and Mexico.



Christmas Pageant directors are Pardue, Walke

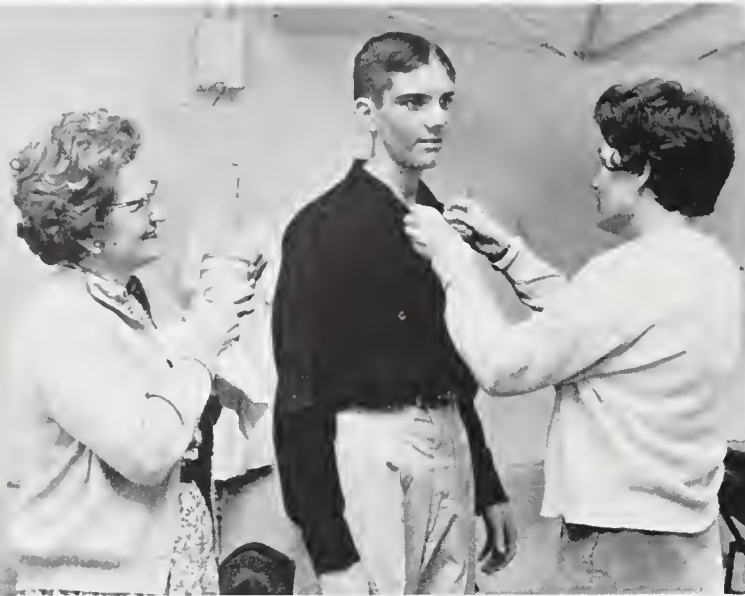

AIDING in Junior Class Play production, Mrs. Massey and Miss Montague prepare a character for his role.

MISS IDA BELLE MOORE keeps student records; is head of Mathematics Department . . . participated last summer in Mathematics Curriculum Study for Greensboro Schools . . . received her BA from UNC-G, MA from Columbia University.

MISS JEAN M. MOORE teaches algebra and geometry . . . went on a cruise to Bermuda last summer . . . enjoys tennis, golf, bridge, doing crossword puzzles, and movies . . . received her BA from Wake Forest College.

MR. BRUCE F. MORTON is an instructor in mathematics . . . advises Junior Civitan Club . . . helps coach football, basketball, and track . . . enjoys reading and playing golf . . . obtained BA and ME from UNC-G.

MR. DAVID L. MURR teaches driver education . . . enjoys reading and all sports . . . helps coach JV football . . . is a member of Phi Delta Kappa, professional educators' fraternity . . . received BA and ME at UNC-CH.

MRS. JEAN NEWMAN teaches English and creative writing . . . enjoys sewing and collecting samples of all types of writing . . . dislikes selfish people who consume the time of others . . . attended Greensboro College and UNC-G.

MRS. PATRICIA E. PARDUE is instructor in French . . . was co-chairman of the Christmas Pageant . . . enjoys sewing, reading, and swimming . . . dislikes chewing gum and students who mumble . . . received her BA from UNC-G.

MISS MARY NELL PARKER teaches English and advises Charioteers service club . . . did graduate work last summer at Wake Forest College . . . has a BA from Guilford College . . . enjoys playing bridge . . . is Faculty Club president.

MR. GEORGE A. PASSES is a counselor and sponsors Chess Club . . . enjoys bowling, reading, music . . . received his BA from Guilford College, MS from NC State . . . approves maxim "Smile. Things could be worse."

MISS MARY ELIZABETH PHILLIPS teaches home economics and is advisor to Future Homemakers of America . . . enjoys decorating, fishing, reading, flower arranging, playing bridge . . . dislikes impolite people . . . attended HPC and UNC-G.

MR. TRUMAN G. PHILLIPS is advisor to Medical Club and teaches chemistry and biology . . . enjoys outdoor activities such as fishing and hunting . . . acquired his BS from Appalachian State Teachers College.

Moore, I. B.
Pardue

Moore, J.
Parker

Morton
Passes

Murr
Phillips, E.

Newman
Phillips, T.



Faculty

MISS VIRGINIA D. POWELL is advisor to *Whirligig* staff and teaches English . . . received her BA from Duke University and ME from UNC-G . . . dislikes gum chewers . . . loves to paint, sew, enamel copper, read, and ride horseback.

MISS MARY FLOYCE PRICE teaches home economics and family life . . . obtained BS and MS from UNC-G . . . frowns upon boisterous people . . . enjoys flower arranging and sports . . . has directed maypole dance on May Day for several years.

MRS. HELEN A. PROCTOR teaches world and American history, including TV courses . . . received BA from Illinois State University and MA from UNC-G . . . disapproves of people who do not pay attention and do not listen . . . has a son at GHS.

MISS ANNIE C. PUETT enjoys reading and traveling . . . went to Cape Cod last summer . . . teaches geometry and algebra . . . acquired her BA from Queens College and ME from UNC-G . . . advises Jaycettes and is Junior Class Advisor.

MRS. JULIA I. ROE teaches college algebra and geometry . . . takes pleasure in knitting and ceramics . . . received her BS from Wake Forest College . . . disapproves of those students who are constantly making excuses for their actions.

MISS RUTH E. SCARBOROUGH instructs the art classes . . . obtained her BA from Greensboro College . . . feels "art is not a hobby but is a way of becoming sensitive to the uniqueness of our own life and that of our fellow men" . . . has taught history.



Hoffler and Griffin assist in Class Day production

WHERE'S that Mona Lisa smile? Or is being photographed for this *Whirligig* not a smiling matter?



ANIMATED conversations result when loquacious faculty members get together. But who listens?



Advanced Placement History is new course at GHS

Faculty



MRS. CAROLYN H. SMITH teaches advanced placement and world history, government, and international relations . . . enjoys reading, cooking, and solving crossword puzzles . . . earned BA at Greensboro College and is working on MA at Duke.

MISS LOUISE C. SMITH instructs in English . . . received BA from UNC-G and has done graduate work at UNC-CH and University of Mexico . . . likes archaeology, art, music, and research into "War of 1812 in N. C." . . . dislikes "rude anybodies."



MRS. SALLY S. SMITHWICK teaches English . . . enjoys being out of doors, riding horseback, hunting, cooking, and knitting . . . has visited Europe . . . dislikes getting up early in the morning . . . attended Randolph-Macon and UNC-CH.

MR. ALBERT MONROE SNIDER JR. advises Junior Exchange Club and Medical Club . . . teaches chemistry . . . takes pleasure in sports car competition and SCUBA diving . . . also practices judo . . . earned his BA and ME from UNC-CH.



MRS. DAPHNE P. STANTON is Dean of students and teaches English . . . vacationed at Badin Lake last summer . . . likes traveling, boating, fishing, cooking, playing the piano, and reading . . . obtained BA from Meredith College.

MR. EDWARD A. SUTTON is instructor in machine shop . . . takes pleasure in autosports, eating steak and fried chicken, and reading trade magazines . . . despises highway billboards . . . attended Carnegie Tech in Pittsburgh, Pennsylvania.



MRS. NANCY T. TEACHEY teaches English . . . was co-director of Junior Class Play . . . enjoys knitting, playing golf, swimming, camping, and reading . . . dislikes people who complain and people with negative attitudes . . . received her BA from UNC-G.

MISS EULA M. TUTTLE teaches vocal music . . . went to World's Fair with choir last summer . . . likes reading, sports, and watching her favorite teams — Carolina and the White Sox . . . received her BA from Lynchburg College.



MISS SUE H. UNDERHILL instructs in reading . . . teaches for University of Virginia each summer . . . enjoys listening to music, traveling, reading detective stories, and being with her family . . . dislikes chewing gum under chairs . . . attended UNC-G.

MISS MAUNIDA SUE WALES advises Senior Class and Spanish Honor Society . . . instructs in Spanish . . . enjoys reading, making flower arrangements, and working in the yard in summer . . . dislikes people who do not like James Bond . . . acquired her BA from George Washington U.

MRS. CORDELIA F. WALKE teaches business English, typing, and clerical practice . . . helped direct Christmas Pageant . . . enjoys gardening, reading, and watching her favorite football team, the Lenoir Rhyne Bears . . . received BA from UNC-G.

MR. SAM L. WHITELEY manages the GHS store and is a biology instructor . . . takes pleasure in working in his shop, hunting, fishing, and camping . . . disapproves of "show-offs" . . . received his BA from Elon and MA from UNC-CH.

MR. RICHARD L. WHITTEMORE instructs in Spanish . . . received his BA from Guilford College . . . dislikes giving make-up tests . . . attended summer school at Appalachian State Teachers College last summer . . . was once a student at GHS.

MRS. FRANCES G. WILDER teaches Sunday School at Trinity Methodist Church . . . received BA from Huron College . . . teaches Latin . . . enjoys knitting, sewing, reading, traveling, and babysitting for five "grands" . . . dislikes irresponsible people.

MRS. PEGGY K. WOODLIEF advises the *High Life* staff . . . teaches English and journalism . . . has instructed in GHS summer school . . . enjoys her Siamese cat named Lucifer, who was born on April Fool's Day . . . acquired her BA from Greensboro College.

MR. STEPHEN K. YATES is instructor in driver education and assists on the GHS coaching staff . . . disapproves of back seat drivers . . . received his BA in Education from UNC-CH . . . was an end on the UNC-CH football team.



NOT PICTURED: Mr. James Robert Decker, *woodwind instructor* for band; Miss Lynn Hundley, *guidance*; Mrs. Joyce Mitchell, *Spanish*; Miss Rowena G. Montague, *commercial*; Mrs. Jaqueline M. Pocr, *biology*; Mr. Edgar Q. Rooker, *Concert Band director*; Mr. Robert R. Sawyer, *physical education*.

Special TV program honors Coach Bob Jamieson

MR. COLSON ponders a question from an inquisitive physics student.

MEDITATIVE Coach Jamieson awaits early morning deluge of enthusiastic ticket buyers.



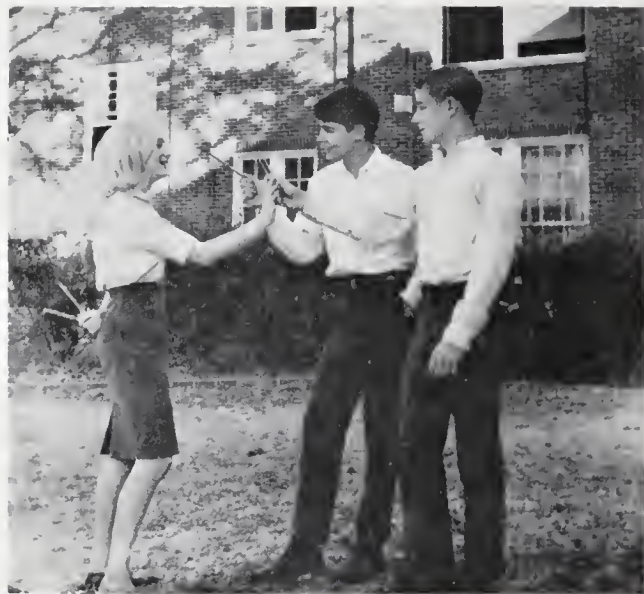

Sophomores adapt to the "new worldliness" of GHS, melded into a unit by fierce studying, pencil pawning, and hotly-contested elections.

600 adaptable Sophomores adjust to changing GHS

While the butterflies flapped their wings in our stomachs, we terrified Sophomores nervously entered our first year of “honest-to-goodness” high school. Oh, how utterly perplexing, confusing, bewildering, and baffling everything seemed! Then, slowly, gradually, things began to settle and an intelligible shape took form.

First, the traditional elections occurred. At the close of the installation of the officers, the president inaugurated the pencil sale project into which we plunged wholeheartedly. Successfully the goal was met. Also, as in previous years, we suffered when Silas' money was stolen and rejoiced when Gareth and Lynette rode happily into the sunset.

This year, however, brought the Class of '67 many new changes. For the first time, two years of history were required of us for graduation. In addition, it became compulsory to take two years of physical education, the second one consisting strictly of activity. Perhaps, our class will be best remembered as the first one to have the guiding assistance of the Buddy System. With these changes evolved a class — Our Class — distinct from all others.

Our Sophomore year has passed. In contrast to our feelings during the opening week of school, we now have grown accustomed to and, indeed, have become a vital part of GHS. What is more, we are now ready to take our parts next year as Juniors.



OFFICERS of the Sophomore Class — Advisor Ledford, Giles, Souza, Desper, President Weaver — vigorously strive for class unity.



Catharine M. Abbitt
 Wayne Jay Albright
 Nancy Baird Alexander
 Ottis Aleck Alexiou
 Frederick Holt Allen
 Lawrence Everette Allen

Philip Causey Allen
 Sharon Rose Allen
 Billie B. Alspaugh
 Edward Louis Alton
 William Lynn Alton
 Mary Robertson Amend

John Wade Andrew
 Ralph Drew Anthony
 Danny Reid Apple
 Stephen Wade Apple
 Patricia Lynn Aragon
 Karen Louise Arhart

Daniel Clay Armfield
 Raphael Wingate Asher
 Pamela Ashley
 Dennis George Atkinson
 Eric Randall Austin
 Mark Jonathan Austin

Rebeca Sue Austin
 William McAlpin Aycock
 Barbara Jean Ayers
 Stephen Lloyd Bair
 Andrew Ralph Ball
 Patricia Carole Ballard

John Vance Barnette
 Thomas Weatherly Bates
 Bette Clements Baugh
 Wanda Kay Baxter
 David Lee Bayne
 Susanne Doggett Beanan

Frogs open their hearts to probing Sophomores

BUDDY SYSTEM enables Sophomores to master the campus.

SOPHOMORES prove they're alive at Open Houses!



Sophomores

Richard Arnold Beaver
 Timothy Harwell Bell
 Teresa Gail Benditz
 Donna Faye Bennett
 Jeanne Keith Bennett
 Karen Ruth Benton



Alan David Bernard
 Roger Blair Bernholz
 Janet Susan Bernstein
 Kenneth Arnold Best
 Lester Manning Bishop
 Dana Anne Blackwood



Luther James Blackwood
 Michael Capel Blue
 Sharon Renee Boatner
 Karen Frances Boggan
 Lawrence Leon Boggs
 Ronald Wade Bolton



Douglas Craig Bostic
 James Robert Bowden
 Michael McKean Bowers
 Donna James Brannon
 Susan Breger
 Harvey Dean Brewer



Richard Franklin Brewer
 Sharon Ceane Brooks
 Tom Smith Browder
 Janet Lynn Brown
 Linda Marie Brown
 Susan Merle Brown



Claris Elaine Bryant
 Lawrence Paxton Bryant
 Kenneth Wayne Bryson
 Edgar David Bullabough
 Gail Elizabeth Burnette
 Susan Elaine Burnette



Jack Randel Butler
 Richard Earl Caddy
 Mark Webb Canfield
 Edith Myrion Carey
 John Bennett Carpenter
 Richard Trowhridge Cary



Cheryl Jo Cates
 James Michael Caudle
 Elizabeth Anne Cecil
 Richard Allen Chadwick
 Fannie Kay Chambers
 Candace Kay Clark



Thomas Wilbur Clark
 Ann Armor Clarke
 Jack Randal Coble
 Patricia Elizabeth Cochran
 James Carl Coggins
 Donald Jay Cohan



Frances Kay Cole
 Joseph Frank Coleman Jr.
 Susan Kaye Comer
 Mary Jane Cook
 Jennifer Anne Corry
 Stephen Alan Cowhig





Sophomores

Teresa Ruth Craig
 Michael Glenn Crance
 Charles Eugene Cranford
 Kathryn Lynn Cranford
 Jane Kathrine Crater
 Douglas Lee Crayton

Maria Dimitria Crist
 Stephen Lee Critz
 Carol Macon Crocker
 Charles Lee Crothers
 Susan Annette Crouch
 Stanley Collins Culbreth

Ramona Gay Curtis
 Ruth Warters Dance
 Graham Wilson Darden Jr.
 William Jenkins Davies
 Alice Chiles Davis
 James Wade Davis

Susan Kay Dearing
 Terry Phillip Deatherage
 Charles Eugene Deese
 Kenneth Thomas Dellenger
 John Steven Desper
 William Feno Dewey

Brenda Inez Dick
 Thomas Henry Dilger
 John Roy Dinkel
 Johnny Covington Dixon
 Jean Antoinette Douglas
 Sandra Joyce Douglas

Terry Lorraine Douglas
 Margaret Alston Drury
 Nancy Carolyn Duncan
 Melissa Ann Dungan
 Julienne Elizabeth Dunham
 Maryellen Dunn

Mary Betsy Dwiggins
 Patricia Joyce Earnhardt
 David Michael Eberenz
 Brian Alexander Edmunds
 Judith Ann Edwards
 Melvin Leon Edwards

Thomas Hoyt Edwards
 Teresa Sue Eichelberger
 Curtis Herman Elkins
 Sally Eugenia English
 Carol Anne Enoch
 Gary Gray Farrell

Theron Clement Farrell
 Sandra Anne Feeney
 Elizabeth Lynn Ferguson
 Karen Leah Filipski
 Andrew Lockhart Finn
 Betsy Jane Fleming

Nancy Anne Ford
 Rodney Bennet Forrest
 Sheryl Diane Foxworth
 John Carl Foy
 Donald Chase Franks
 Pamela Kay Frazier

Sophomores

Robert Henry Freedman
 Janice Marie Frye
 Joseph Linzy Fuller
 William Eugene Fuller
 Glenns Regina Fulton
 Nancy Lou Gabrels

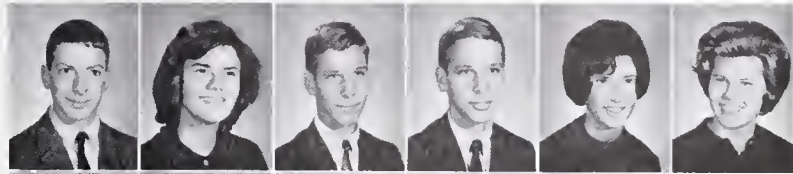

Richard Weisner Gabriel
 Robert Oliver Gaebe
 Michael Francis Gagliardi
 George Carlton Gaither
 William Andrew Gallagher
 Ronald Steve Gallimore

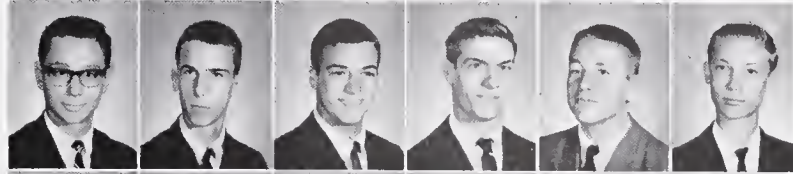

Charles Ray Gant
 Samuel Douglas Gant
 John Chapman Garrett
 Norman Olen Gentry
 Susan Marie Gibbs
 Cynthia Gayle Gibson

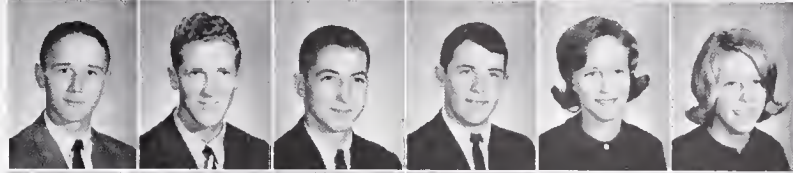

Stewart Mather Gibson III
 Constance Rogers Giles
 George Harper Glass III
 Dawn Georgia Godfrey
 Donna Cyrle Goldman
 Susan Merle Goltsman



Stephen James Graham
 Johnsie Sue Grahl
 Mary Diane Green
 Sherwood Mahlon Green
 Paula Ruth Griffin
 Woodrow Henry Griffin



Cynthia Jo Groome
 Linda Carol Hackler
 Ronald Gerald Haire
 Frederick Perry Hall
 Patricia Lane Hammers
 John Francis Hanzel



Barry Stephen Harderman
 Loren Boaz Harrell
 Edward Fletcher Harrison
 Bruce Norman Hartgrove
 Clyde Steve Hathcock
 Richard Gerald Heath

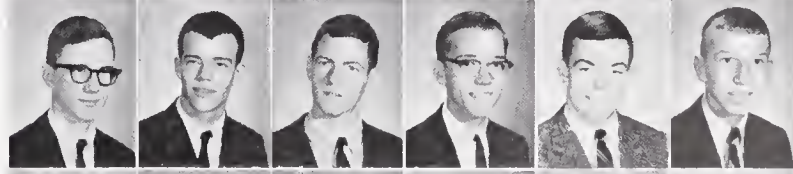

Patricia Alston Heggie
 Vincent Hendrickson
 Gary Lloyd Hensley
 Margaret Ann Herman
 Bruce Dee Hiatt
 Mary Jane Hickerson



Diane Lynn Hildebrand
 Donna Lee Hildebrand
 David Dees Hill
 Cheryleen Gay Hite
 Kathleen Rae Hite
 Carolyn Ann Hodge



John Ernest Hodgin
 David Michael Hoff
 David Sylvester Holder
 Michael Lewis Holland
 Bryant Dixon Holsenbeck
 David Rodney Holt

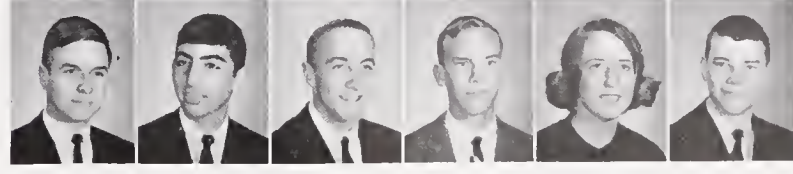



IDENTICAL TWINS Fuller and Hite twin-fuse teachers and classmates (but not themselves).



WATCH those muscles grow as the second year physical education requirement is fulfilled.



Lucy Belle Holt
William Russell Holt
Robert Horace Hood
Joseph Norfleet Howard
Katherine Anne Howell
Michele Matis Hoyman

John Daniel Huckabee
Robert Binford Hudson
Stephen Durand Hudson
Sterling Lanier Hudson
Vicki Drucilla Huff
Weddie Wilson Huffman

Ted Steven Hughes
Coe Lewis Humphries
John Bryan Hunsinger Jr.
Gordon Allen Hunt
Janet Morrison Hunter
Greg Lawrence Hutchinson

Jeffrey Dewees Inman
Joanne Inman
Francis Desales Jackson
Virginia Ryan Jenkins
Ralph Harold Jensen
Doris Diane Johnson

Kevin Martin Johnson
Anita Sue Jones
Harvey Willard Jones
John Patrick Jones
Larry Duncan Jones
Michael William Jones

Johnnie Walter Jordan
Wilber Thomas Joyce
Terrie Lynn Kaplan
Robert Winston Keele
Stephen Taylor Kellam
Karen Gay Kernodle

Sophomores

Leonard Kenneth Kerns
 Jerry Cecil Key
 Linda Susan King
 William Thomas King
 Albert James Kinney
 James Jay Klauber

Alan Stuart Kleiman
 Elana Miryam Kling
 Ronald Wesley Knedlik
 Susan Groome Knight
 Harvey Michael Koenig
 William Reid Kornegay

Carolyn Ruth Kurfirst
 Carol Maria Kypriss
 Lyn Warren Labell
 Donald Ray Lambe
 William Lois Lambert
 Theodore Jon Lambeth

Elizabeth Anne Landsperger
 Richard Austin Lane
 Susan Lee Laughlin
 Richard Benedict Lay
 Paul Howard Levy
 Janice Gale Lewis

Reeta Dayle Lewis
 Mark Norman Lightcap
 Dan Caldwell Linker
 Thomas Smither Long
 Suzanne Louis
 Deborah Lee Ludwick

Kathleen Ruth Leubben
 Susan Dianne Luke
 Thomas Calvin Luper Jr.
 Carol Cullifer Luter
 Robert Ervin Lutfy Jr.
 James Austin Lybrand

Nancy Lynch
 Daniel Wheeler Maddox
 Edward Summer Main
 Kenneth Barwick McArthur
 Charles Bryson McBrayer
 Marsha Rae McCallum

Richard Harrison McCaskill
 Otis Lee McCoin
 Patricia Lynn McCormack
 Susan Jeannine McCoy
 John Edward McDonald
 Rhonda Leslie McGeehee

Mary Frances McGuire
 Pamela McHone
 Carrown Lee McLean
 Paul Terrence McMahon
 George Robert McMillan
 Lynn Archer Marshall

Billie Carol Martin
 Cynthia Lou Martin
 Susan Meredith Martin
 Larry Steven Mason
 William Brantley Mathis
 Tanya Jane May

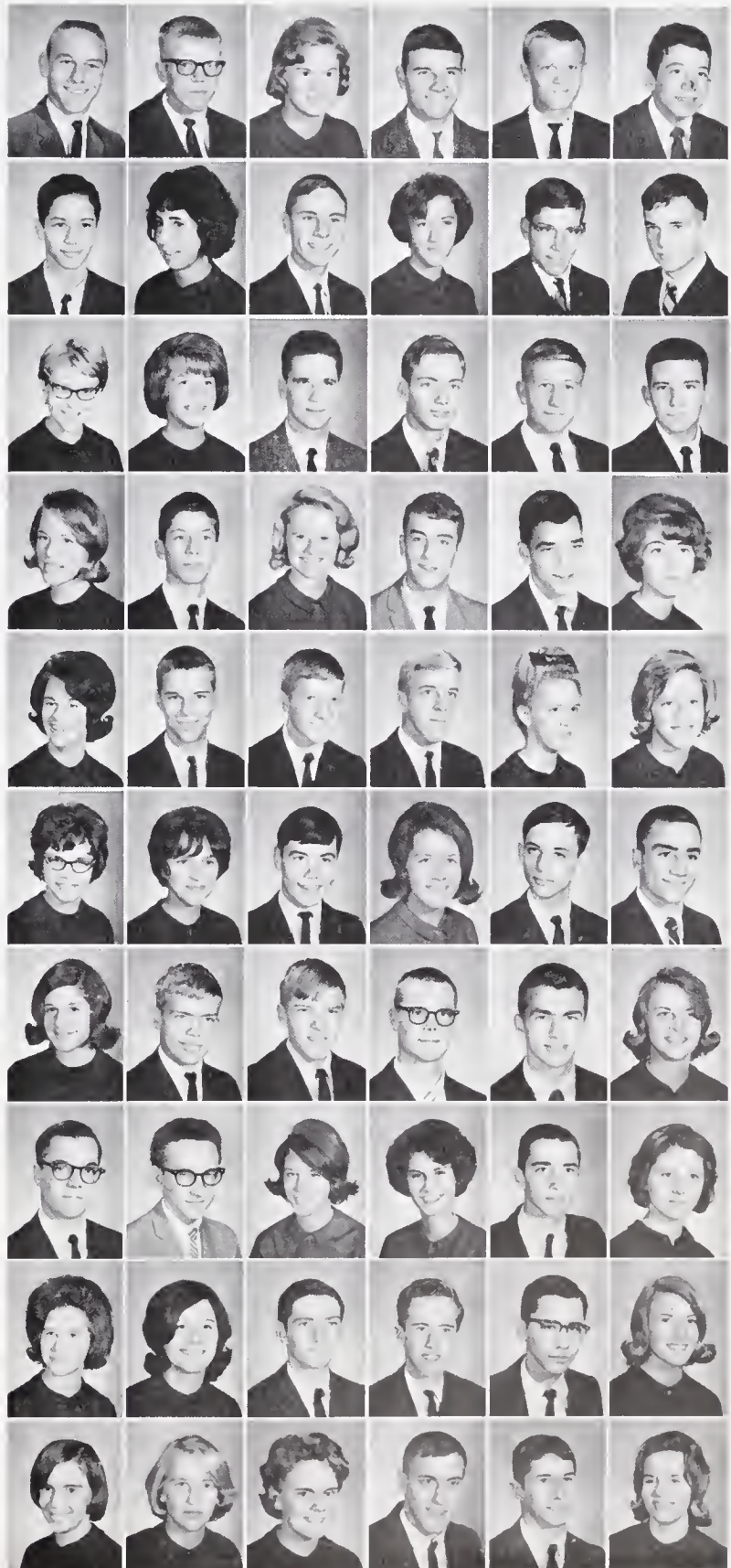

Sophomores



Flora Bell Meade
William Kenneth Meeks Jr.
Madelyn Florence Melton
Marilyn Margo Melton
Larry Ray Melvin
Linda Lee Meyer



David Lucas Miles
Randy Doyle Mims
James Lee Minish
Jerry Wayne Mitchell
Stewart Paisley Mitchell
Kenneth Woodman Mock



John Hinks Montgomery
Jeri Lynn Morgan
Gary Edward Mose
Michael Lee Moser
Walter Phillip Mueller
Barbara Ann Mullins



Jane Howard Murray
Ernest George Myatt
Barbara Gail Myers
Joseph Harvey Myers
Barbara Anne Nance
Mary Ella Neal

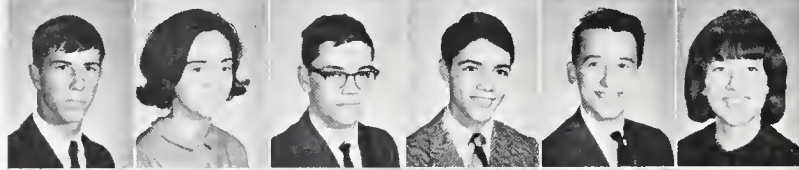

Richard Grant Newby
Linda Gay Newton
Grover Cleveland Nicholson
David Bryan Nickell
Kevin Patrick Norton
Charlotte Rebekah O'Cain



Susan Elaine Odenwald
Kathryn Anne Omolundro
Charles Eugene Osborne
Janice Gail Osborne
Patricia Ann Osborne
Linda Ann Oweus



Margaret Dianne Pace
Richard Dennis Padgett
Martha Anne Palmer
James Calvin Paris
Marsha Kay Parker
David Roger Parks

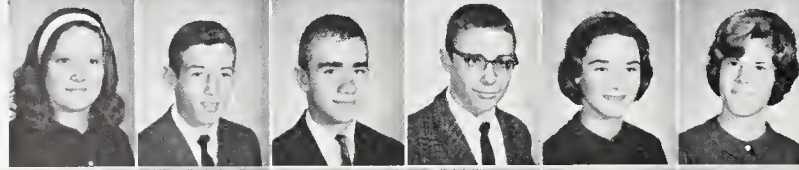

Donna Kathryn Parnell
Phillip Allen Parrish
Patrick James Paschal
John Palmer Patterson
Martha Jane Patterson
Cameron Payne



Linda Ann Payne
Gordon Marshall Perry
John Clayton Perry
David Herbert Petty
Wesley Reid Phillips
Terri Lea Pickard

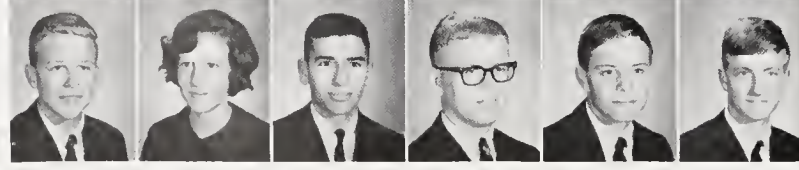

William Bruce Piephoff
Alice Lee Pike
Jerrold Bernard Pinsker
Ronald Mims Pittman
Robert Bruce Plybon
Samuel LeRoy Plyler

Sophomores

John Rodney Poindexter
 Aileen Mary Ponder
 Samuel Chapin Post
 Jay Ross Pringle Jr.
 Walter Wood Pritchard
 Tina Renee Pugh

Neil Rabin
 Richard Dunham Ransley
 Alan Mark Rauch
 Sherry Diane Rayle
 Elbert Lamont Recoulley
 Vicki Kaye Redmond

Kathy Jean Rees
 George Rettie
 Douglass Edward Rhudy
 Edward Thomas Rich
 Nancy Jo Richbourg
 Thomas Rierson

Sandra Lynette Ripley
 David Lee Robertson
 Ann Elizabeth Robinson
 David Rodney Rogers
 Lynn Bethy Rose
 Lloyd Rene Rothchild

Jeanne Allyson Rouse
 Frances Anne Rubin
 Karen Anne Rubin
 Sarah Lee Ruffing
 Robert Hill Russell
 Otis Eugene Sain

Jack Edward Sappenfield
 John Lawrence Sawyer
 Patricia Rachel Schwartz
 Thomas Arthur Seaver
 Claudia Ann Seawell
 William Clifton Self

Robert John Seymour
 Linda Susan Sharon
 Daniel Clay Sharpe
 Carol Fern Shelley
 Henry Wiley Sholar IV
 Albert Thomas Shore Jr.

Kathryn Louise Showfety
 Patty Ann Sigmon
 James Ray Simmonds
 William Simmonds Jr.
 Denna Louann Simpson
 Linda Chery Singleton

Phillip Anthony Sinopoli
 William Frank Smalley
 Alfred Lewis Smith
 Barbara Lee Smith
 Diane Louise Smith
 Elissa Kirk Smith

Judith Deane Smith
 Ronald Clark Smith
 Ronald Kingsford Smith
 John Craig Souza
 David Wortham Sparrow
 Jonathan Bain Sparrow

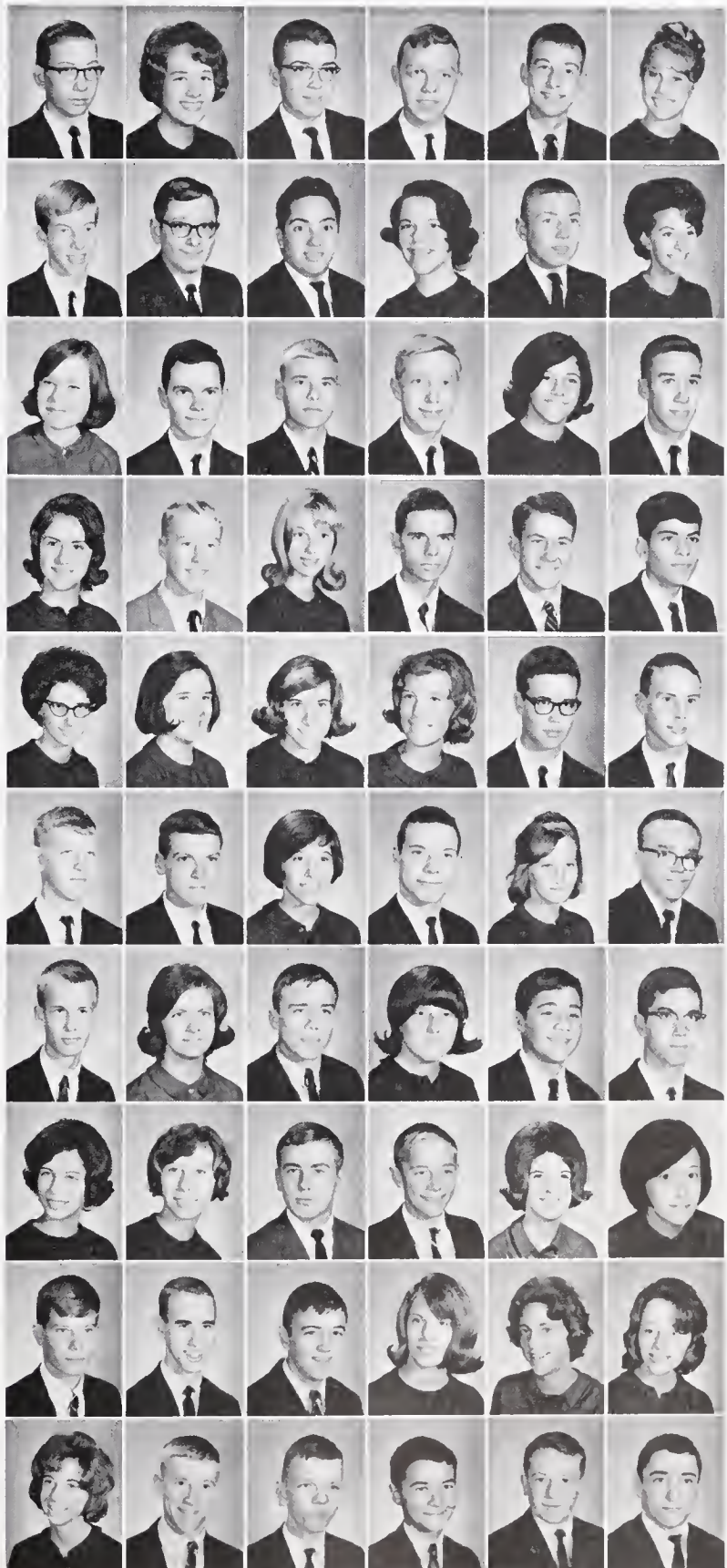

Sophomores



George Littleton Spencer
 Larry Wayne Sproat
 Martha Jennings Stahl
 Tamela Elizabeth Staley
 Michael Andrew Stang
 Alfred Ryan Stanley

Thomas Fred Statham
 Jane Cooper Stedman
 Dale Leslie Steger
 Brenda Gail Stephenson
 Kathy Elizabeth Stephenson
 Nancy Mae Stevenson

Brenda Joy Strickland
 David Elliott Sullivan
 Ronald Durand Swaim
 Carl Benjamin Swaney Jr.
 Adele Louise Taylor
 Bonita Winifred Taylor

John Thomas Taylor
 Taylor Franklin Teague
 Juliette Peck Thayer
 James Kenneth Thomas
 Lucinda Lowrance Thomas
 Angela Betty Thompson

Elna Lynn Thompson
 Pamela Irene Thompson
 Patricia Anne Thompson
 Jean Louise Thornley
 Eric Rockland Thornlow
 Byron Stanley Tillman

Patsy Lee Travis
 Roger Samuel Tripp
 Phillip Ronald Trollinger
 George Lee Troxler
 David Lee Tucker
 Patricia Ann Tumbleson

Billie Diane Turner
 Martha Elizabeth Turner
 Stephen Arnold Van Pelt
 Elaine Sophia Varsamis
 Martha Michele Vining
 Judy Ester Waddell

Marianne Wagoner
 Michael Lawrence Wagoner
 Paul Thomas Wainscott
 James Alfred Wall
 William DeVant Walter
 Fran Shearin Walters

James Harold Walters
 Lawrence James Walters
 Sue Katherine Walters
 Alfred Carl Ward
 Sarah Anne Ward
 Tanya Ward

Marilyn Gay Warner
 Leslie Wayman
 William Claywell Weatherman
 George Curtis Weaver
 Judy Louvene Webster
 Jean Leary Weeks

Sophomores

Gary Lester Wegner
 Linda Mae Welch
 Linda Dianne Welfare
 William Clyde Welker
 Donald Lee Wells
 Harley Ansel West

Michael Dewerie Whitley
 David Alexander Whitlow
 Nancy Helene Whitson
 George Douglas Wicker
 James Swift Wilcox
 Maleta Wilkinson

Randolph Daniel Willard
 Barbara Lynn Williams
 Brenda Kaye Williams
 Carl Randall Williams Jr.
 Wanda Gail Wilmoth
 Wesley Woods

Gayle Ruth Woodward
 William David Wray
 Robert Irvyn Wright
 Vincent Charles Yegge
 Kathryn Burch Young
 Lawrence Ian Young



George Zervos



Labell wins first place in All-State Orchestra

ENERGETIC SOPHOMORES add their support at games.



THAT BIOLOGY course never changes!





Sashed in Marshal ribbons or greased with play make-up, in-between Juniors, flaunting 10-karat class symbols, emerge as GHS leaders.

Rings, plays, cars, and work symbolize Junior year

No longer hampered by sophomore stigma, we became Juniors, the working "middle class." Many of us found the first day of registration hectic and disheartening. Within a week, however, our schedules were in order and we were settled for the first semester.

Our class time was largely occupied with America — her history and literature — and baffling algebraic concepts. Utilizing tidbits of free time, we worked enthusiastically to produce the Junior Class Play, "Cheaper by the Dozen." Proceeds of the play financed the Junior section in the *Whirligig*.

In our official white sashes, we served as marshals for school performances and PTSA meetings.

The excitement of our Junior year included more than just work. The day the gold class rings arrived was one we will always remember. Trips to lunch with friends, football and basketball games, and school dances provided moments we will never forget. One hundred eighty days of work, a tenkarat treasure, a dozen "playful" memories — this was our Junior year. The "middle classmen" now stand on the brink of seniority.



JUNIOR CLASS OFFICERS —
Standing: President Ellstrom
and Thompson. *Seated:* Kent,
Advisor Puett, and Bradshaw.

Junior Marshals usher at all school performances



HEADING the Marshals are Advisor Causey, Assistants Roos and Smith, Chief Adair.

It was not quite curtain time, but the Junior Marshals were ready to go — girls in their white dresses and boys in their dark suits. They congregated in the office to begin putting on their ribbons. The girls decided not to wear gloves, after finding several people without them. “Hey, do the ribbons go over the right shoulder or the left? I forgot. Let’s wear them over the left.”

It was close to performance time, and adults were still chattering in the hall. Tactfully, marshals began the awesome task of herding adults into the auditorium.

After collecting tickets, distributing programs, seating spectators, and watching a free performance, the marshals returned their ribbons until the next time their services were of avail.

JUNIOR MARSHALS — *Foreground:* Lindley, Efland, Carroll, Hart, Bradshaw, Powell, Henderson, Reed, Osborne, Adair. *Boys, up the steps:* Garvin, Voight, Roos, Joslin,

Clegg. *Girls:* Taylor, Ball. *Above, girls:* Lake, Smith, Morrah, Zane, Rouse, McCall, Minton, and boys: Hazle, Elliott, Weikel, Bray, Matthews, Stanton.



Wolfe, O. Henry are interests of Grimsley Juniors

Juniors

Thomas Allan Acree
 Steven Moore Adair
 Robert Wallace Adams
 Anne Frayer Adams
 William Scott Adams
 Roger David Alden



James Aleck Alexiou
 David Ronald Alley
 Patricia Lane Alsbaugh
 Jackson Morton Anderson
 Christopher Louis Anthon
 Charles Neal Apple



Ann Beckwith Applewhite
 Vivian Banks Armistead
 Nancy Rebecca Armstrong
 Martha Catherine Armstrong
 Lane Harris Atkins
 James Allen Atkinson



Joan Charlotte Atwood
 Frances Brawley Austin
 Hallie McPhail Austin
 Robert Carson Bain
 Rebekah Louella Ball
 Alan Abram Barly



Theodore Preston Barlow
 Ralph Murray Barrow
 Susan Elizabeth Beacham
 Janet Lynn Beam
 Mary Marjorie Beane
 Franklin Andrew Beck



Bethany Tartt Bell
 Edward Perry Benbow
 Martha Diane Bennett
 Patricia Ann Bergman
 Dorothy Elizabeth Best
 Larry Phillip Bettini



John Michael Billman
 Barbara Dale Black
 Sharon Kay Bodsford
 Thomas Collins Booth
 Pamela Boring
 Carole Ann Bostick



Donald James Bostick
 Steve Harris Bostick
 Stella Teresa Bowman
 Elaine Gay Bradshaw
 Jeffrey Douglas Bray
 William Morris Brooks



Juniors present inspiring Thanksgiving program



Juniors

Anne Frances Brown
Catherine Wells Brown
Gary Wayne Brown
Martin Lee Brown
Suzanne Brown
Artis Brent Bulla

Cecil Lewis Byrd
Diane Elizabeth Byrd
Robert Strange Cahoon
Marilyn Jean Cain
Mary Susan Cain
John Larry Campbell

Sharon Kay Carroll
Lawrence Douglas Carter
Cassandra Jeanne Catlett
Cynthia Olivia Caudle
Stuart McVeigh Chandler
Clarence Linwood Cheshire

Janie Leah Charles
Patri Lee Chauncey
Robert Raymond Clark
Thomas Scott Clay
Neill McKeithen Clegg
Harry Bartlett Clements

Jane Ellen Coble
Michael McKauhn Cole
William Hearne Compton
Virginia Strickland Cooper
Barbara Sue Council
Tex Allen Courtney

Sara Elizabeth Cox
Teresa Ann Cox
Reuben Early Crabtree
Thad McNeal Craven
Alicia Jacqueline Crawford
Richard Sterling Crowell

Claude Kirkman Crumpler
William Dudley Culp
Stephen Mark Cnmbe
Thomas Gray Currin
Sandra Jean Curtis
William Green Daniel Jr.

Mary Kathryn Davis
Margaret Lynn Davis
Richard Boyd Davis III
Elizabeth Jane Dawkins
Julius Gladstone Dees III
Philip Charles Dickens



ORIGINALITY and attention to details characterize required short stories.

FOLKSINGING Juniors entertain students at an assembly.



Carol Dorner wins "Name-the-Whirlbird" Contest

Linda Digman
Joel Powell Dimmette
Hilda Diane Dixon
Larry Wayne Dixon
Ruth Lynn Dixon
Frederick Elliott Doran



Carol Lynn Dorner
Frank Roe Dorner
Eugenia Currin Duncan
Brenda Joy Dunn
Kathleen East
Margaret Aleen Easterling



Cynthia Lynn Edge
Chris Cox Effand
Riley Elliott
Judith Elaine Ellstrom
Susan Kirkman Evans
Thomas Joseph Fahey



Martha Fenn
Lawrence Robert Fishman
Robert Alan Fjeld
Caroline Jean Flintom
Mary Gay Flynn
Thomas Alan Flynt



Carol Folsom
Marvin Joe Freiberg
Marty Friedman
Melinda Ann Frierson
Sallie Elizabeth Fulkerson
William Arthur Gabriel



Ellstrom is elected N. C. Student Council Secretary

Juniors



John Roderick Gantt
Fletcher Corliss Garner
William Horton Garvin
Linda Gay George
Stewart George
Diane Margaret Gibson



Frances Elizabeth Gibson
Margaret Ann Gibson
Clair Harry Gingham
Stanley Gray Grabam
Alan Neil Gray
Delores Jean Gray



Ruth Ann Green
Ervin Taylor Green
Robert Charles Grimes
Foy Eugene Grubb
Hope Lynette Guill
Margaret Rose Gunn

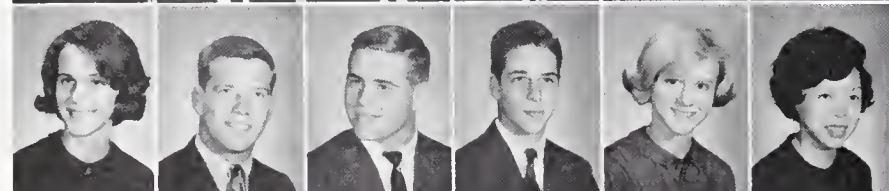

Libba Sue Hackney
Thomas Edgar Haithcock
Robert Hale
Gary Hall
Oneida Frances Hamann
Marjorie Hanson



William Harris
Deanne Gustel Harris
Linda Allene Harrod
Adrienne Lorraine Hart
Sarah Marie Haugen
Yvonne Elaine Hawkins



Paul Steve Hazle
Donn Walter Heaxt
Barbara Henderson
Sarah Elizabeth Henretta
Richard Eugene Henry
Glenn Allen Herbst



Catherine Veigh Herring
Jeanne Carol Hester
Cheryl June Hicks
Janet Gail Hildebrand
Margaret Gray Hilliard
Betsy Gail Hinchliffe



Patricia Diane Hinton
Martitia Ann Hobbs
Jeffrey Robert Holshouser
Debra Kaye Holt
Thomas Michael Holyfield
Sara Diane Honeycutt

D. Spence and McCall excel in PSAT scores

Juniors

Barbara Anne Horney
 Gloria Lynn Howard
 Katherine Louise Howe
 Pamela Jeanne Hoyer
 Philip Duncan Huffines
 Richard Irvin Humphrey



Virginia Elizabeth Hunt
 Holly Hunter
 Corrie Lael Hutton
 Katherine Elizabeth Hutton
 Fletcher Hartwell Hyler
 Marjorie Love Israel



Garland Darrell James
 Gary Robert James
 William Bruce Jerome
 Robert Jett
 Ronald Matthew Johnson
 Anne Byrd Jones



Anne Lindsay Jones
 Vivian Charlene Jones
 Harvey Willard Jones
 Richard Grant Joslin
 Michael Thomas Justice
 Sharon Beth Kamenetz

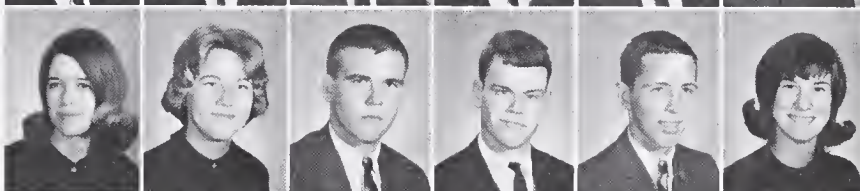

Ellen Kay
 Rebecca Vivian Kearns
 Nancy Hutton Kent
 John Joseph Ketcham
 Sharon Gay C. Kilkelly
 Craig Stephen Kivett

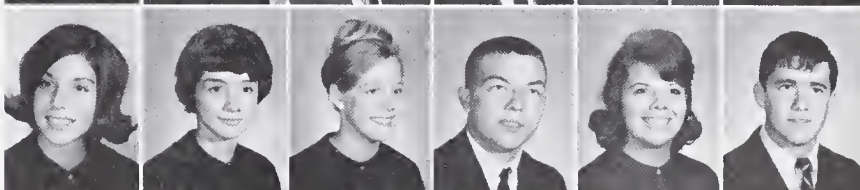

Jane Carolyn Kraus
 Laurie Ann Lake
 Susan Cowles Lashley
 Steve Wise Lathan
 Patricia Ann Lauten
 Terry Dale Lawson

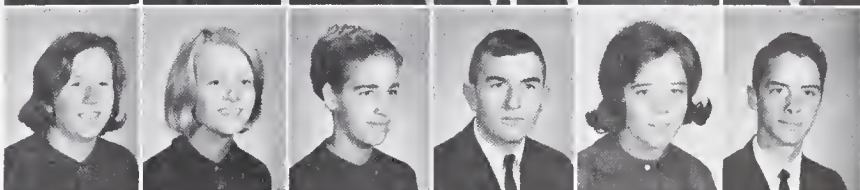

Daniel Eugene Leeper
 Virginia Kay Legare
 Robert Thomas Leinbach
 Barry Comer Levine
 Ellyn Anne Levy
 Tom Lewis

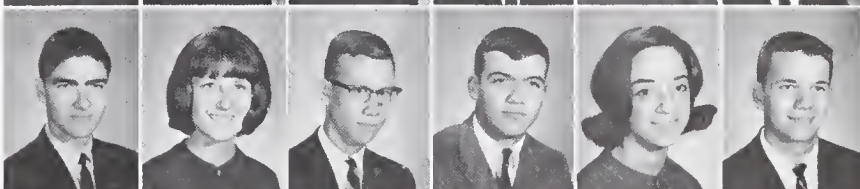

Katherine MacGregor Lilburn
 James William Lindley
 Wanda Kay Lisk
 Odis Edwin Little
 Cathryn Ellen Lloyd
 Janet Sue Lowman





JUNIORS discover that driving definitely has its disadvantages . . . as well as its advantages.

4 talented Juniors accompanied Choir to N. Y.



Barbara Elizabeth Long
Beatrice Kay Long
Marcia Jean Lowe
Jessica Eileen Lowell
Robert Lucas
Lynda Rae Luter

Sue Carolyn Lynch
Linda Lee McCall
Sara Frances McCorquodale
Robert Wood McDowell
Shirley Ann McFarland
Joan Evans McGill

Susan Davis McLawhorn
James Michael McLean
Peter Ballew McMillan
Deborah Idel McMullan
John Onslow McNairy
Jolynne McNeil

Larry William McNeil
Ann McSwain
Kenneth David Maddrey
Michael Lee Madon
Arnold Jay Magid
Raymond Marker

Martha Forest Markham
Kenneth Martin
Mary Susan Martin
Patricia Della Martin
Martha Jean Matteson
Roger Hardin Matthews

Juniors anxiously await arrival of class rings

Juniors

Donna Kay Meador
Charles Rodney Middlebrook
Margaret Lynn Middleton
James William Miles
Robert Lee Miller
William Gregory Millikin



Grace Dianne Mitchell
Kathryn Elizabeth Minton
Janice Sue Mitchell
John Wright Mitchell
Margaret Leslie Mitchell
Mary Anne Mitchell



Pamela Ann Mitchell
James Fletcher Moffitt
Elizabeth Graves Morrah
Margaret Anne Morris
Glenda Janeil Mullen
Marsha Ann Nance



Thomas Edward Neal
James Berkley Neese
James William Neumann
Fred Bryant Newby
Brenda Carol Newnam
Sandra Gay Newnam



Sheila Jane Newton
Shelly Ann Nickels
Thomas Patrick Norman
Harriet Elizabeth Norris
Lorraine Marie Nussbaum
James Brochman Oakley



James Melvin Oakley
Marshall Ray Osborne
Sybil Joan Owen
Irving Jerome Paiewonsky
Douglas Miller Pait
Doris Jean Palmer



Anne Kathleen Parish
Gordon Keith Parke
Linda Ann Parker
Nina Margaret Parker
Mary Louella Parker
Katherine March Pearce



Linda Elizabeth Pearson
Kathryn Letitia Peebles
Donald William Peer
Nancy Sue Penfield
Dorothy Louise Perkins
Oscar Nathaniel Petree





JUNIORS find various ways of supporting their school, from attending the class play to cheerleading.

Selective judges choose nine Grimsley Juniors for



Eugene Edwin Pfaff
Michelle Elizabeth Poole
John Hilton Pope
Paulette Sue Poteat
Lari Heath Powell
Floyd Thomas Powers

Judy Marie Powers
Stephen Adams Proctor
Linda Joyce Pruitt
Charleen Pyron
Mary Frances Quick
Judy Kay Rackley

Mary Lynn Ramsey
James Paul Randolph
Barbara Jean Reed
Scott Eldridge Reed
John Hewitt Reidenbach
Elizabeth Jane Rice

Leslie Kay Ricketts
Robert Francis Rinker
Susan Carol Roach
Frank Donald Robb
Howard Willis Robbins
Wanda Deanna Robinson

Billie Sue Robertson
Joyce Susan Robinson
Janice Marie Rone
Thomas Raymond Roos
William Miller Ross
Doris Jane Rouse



LUNCH provides an opportunity for students to get away and to socialize.



SKITS based on American authors enlighten a Junior English class.

All-State Orchestra and nine for All-State Band

Juniors

Jo Ann Rouse
Charles Lester Salmon
Karen May Schaefer
Margaret Ann Schmidt
Gretchen Schubert
William James Schwabenton



Marian Lee Scott
John Cunningham Seawell
George Holmes Sharpe Jr.
Jonathon Emory Sharp
Daryl Shearer
Janice Elayne Shew

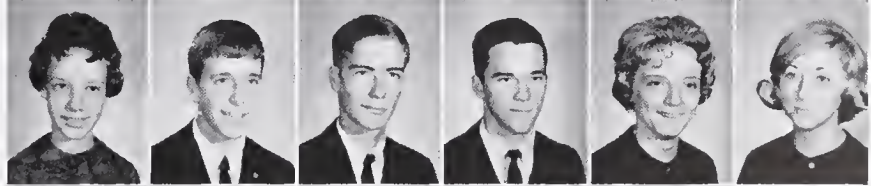

James Thomas Shoemaker
Brenda Jane Showfety
Betty Dianne Sigmon
Charles Henry Sikes
Arabella Marsha Simmons
Rebecca Ryan Simpson

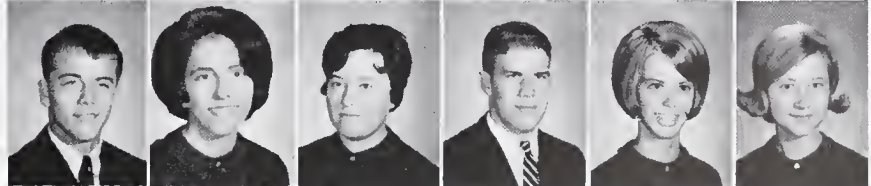

Loren Singletary
Peter James Skalchunes
Anne Talbott Smith
Benjamin Carlton Smith Jr.
Leonard Claude Smith Jr.
Martha Jean Smith



Mary Nelle Smith
Stephanie Jane Smith
Stephen Webster Sparrow
Cynthia Lynn Speas
David Alexander Spence
Royall Herman Spence



L. Powell and Weikel head School Beautiful



Juniors

James Richard Spencer
 Della Janice Sprinkle
 Van Lee Stack
 Pamela Maxine Stanley
 George Lafayette Stanton
 Judy Diane Starnes

Peggy Anne Stentz
 Deborah Lynn Stover
 Cynthia Strickland
 Scott Alan Striegel
 Becky Ann Strong
 Charles Walter Strong

Claudia Ann Summers
 Pamela Susan Swart
 Lauren Sue Swing
 Harold Maxwell Sykes
 Steven Barry Tanger
 Ellen Rae Taylor

John Craven Taylor
 Helen Katherine Templeton
 Vivian Jane Thigpen
 Leon Carey Thomas
 David Thomas
 Michael Leslie Thomas

Sally Smith Thomas
 David Thompson
 Mark Adams Thompson
 Charlotte Ann Tiller
 Mary Elizabeth Tillman
 John Vincent Townsend

Mitchell Reid Townsend
 Margaret Ann Transou
 Francine Miller Upchurch
 Fredrick Karl Urshel
 Dorothy Yost Vincent
 Katherine McElroy Vincent

Charles Arthur Voight
 Anne Howard Ward
 Penny Warner
 Helen Catherine Wayant
 Sandra Weatherman
 Janine Ann Webster

Timothy John Weikel
 Sandra Lou Welborn
 Vonda Lynette West
 Martha Lynn Westmoreland
 Charles Vance Whicker
 Mary Larue White

Mary Josephine Whiteside
 Jack Eugene Whitley
 Steve Wilkinson
 Edith Gay Wicker
 Robert Wayne Wilhelm
 Arthur Robinson Williams



Candace Joan Williams
 Dianne Elaine Williams
 Martha Davis Wilson
 Tyra Leigh Winfree
 Beverly Wolfe
 Reida Juanita Wright



Patricia Anne Wylie
 James Lindsay York
 Rhonda Kay York
 Janice Younts
 Judith Dees Zane
 Eva Lynn Ziegenfuss



Kathryn Ruth Zimmerman



Stewart George is news editor for "US" program

CAST of the Junior class play, "Cheaper by the Dozen" —
Sitting: Billman, Ellstrom, Morrah, Howard, Spence, Ben-

bow, Bulla, and Horney. *Standing:* Alexiou, George, Weikel,
 Lashley, Kay, Israel, Green, and Maddrey.





Most prominent in the kaleidoscope of GHS personalities, Seniors dominate campus society, pursuing final high school ambitions.

Formative years' freshness distinguishes Seniors

We, the Senior Class of 1965, will soon be leaving Grimsley, but not without vivid memories of our last year. The largest class ever to descend upon GHS, we were crammed into classrooms where we weathered "Aprille shoures" and struggled through "Sloughs of Despond." Academics was our primary concern as the once nebulous dream of graduation became a tangible realization. We dominated advanced classes from Analytics and Physics to Virgil, as we prepared for grueling hours of College Boards. We pondered the future, applying to colleges or planning working careers. Not only did we distinguish ourselves in academics as Torchlight members and scholarship winners, but we also held the majority of first chairs in music and varsity sports positions.

In school government and organizations, we were limelighted in presidencies and active memberships, and our superlatives and Homecoming Court illustrated all-round excellence and exuberant school spirit. Selling ribbons exemplified our industriousness as we worked to enlarge the class treasury. Hours of practice and organization were successfully combined to produce a moving and colorful Christmas Pageant and a reminiscent Class Day.

With such an active year, time for introspection and reflection was limited, but we have matured with each activity and decision. We seniors are on the verge of the long-anticipated tomorrow, though nostalgically recalling fond memories of our life at GHS. Ours are the faltering steps onward, the reluctant good-byes.



SENIOR CLASS OFFICERS are, seated, Buie, Kellett, and Advisor Miss Maunida Wales. Standing: President Albright, Dempsey.

As commencement approached, we graduating seniors took a small fragment of time to reminisce about the three years which were so significant in the molding of our ambitions.

Our arrival as Sophomores necessitated the split schedule, for we were the largest class to descend upon GHS. The school year 1962-63 brought the onslaught of new girls' service clubs and the School Beautiful program. During our Junior year we pursued tradition, retaining at the same time the innovations which had challenged us as Sophomores. We shared the merriment of Twirp Day, zealously supported the newly formed Pep Board, and sold a record-breaking number of tickets to our class play, *Meet Me in St. Louis*.



NORWEGIAN exchange student Per Arne Skjaeveland exchanges opinions with GHS classmates.

Proof of war baby boom, Seniors boost enrollment to

NATIONAL MERIT SEMIFINALISTS are, *seated*, Skenes, Pultz, Bell, Grimes, House, Ferguson, and Albright. Those *standing* are Cordle, Morgan, Levy, and Montgomery.



As Seniors we saw our final goals near realization. Looking back on our impressive Christmas Pageant and a memorable Class Day performance, golden moments which involved us in the whirlwind of Grimsley society, makes our past precious. Throughout our three years, we have dutifully earned the marks of excellence and recognition which are traditional to GHS classes.

Suddenly there was graduation and the future with its demanding task of reaching personal goals. We must move forward, but there is an invisible bond which links our hearts to the nostalgic past.

Here, within our class, is contrast, the contrast of a stilled past and a bustling present. We are grateful to GHS for its influence, and we will always be proud to hear, "... Greensboro Grimsley High."

highest in GHS history

SENIOR SALESMANSHIP, spurred by desperation, provides class with funds.



PRECIOUS MOMENTS for reflection are welcomed by seniors as graduation approaches.



Exemplary qualities are personified by twenty-eight



1965 SENIOR SUPERLATIVES—*Foreground:* WITTIEST, C. Powell, J. Cantrell; FRIENDLIEST, T. Frye, M. Early; BEST PERSONALITY, S. Pearce, J. Van Hecke; MOST INTELLECTUAL, P. Breger, D. Grimes; MOST TALENTED, D. Hinshaw, N. Rhoades. *On roof:* CUTEST, B. Root, G. Stout; BEST LOOKING, V. Gunter, A. Richbourg.

Seniors who were chosen for Class Superlatives



Foreground: MOST COURTEOUS, C. Wharton, R. Albright; SWEETEST, B. Bourne, D. Dunn; BEST DRESSED, J. Lamb, P. Atkinson; MOST ATHLETIC, L. Dempsey, E. Gunter; MOST DEPENDABLE, C. Bowen, C. Mendenhall; MOST LIKELY TO SUCCEED, J. Turner, J. Wilkins. *On roof:* MOST POPULAR, B. McMakin, B. Richardson.

Andrews, Buie, Wharton are Girls' State delegates

Row I

BETTY ELAINE ABBOTT, FTA 3, 4. . . . ROBERT PURVIS ALBRIGHT, Homeroom Officer 2, 3; Senior Class President 4; Silver Star 3; Homecoming Escort 4; History Honor Society 4; Monogram Club 2, Treasurer 3, Chaplain 4; Key Club 2, Secretary 3, 4; Superlative 4; Torchlight 3, 4; Junior Marshal Chief 3; Student Council 4; Traffic Squad 4; *Whirligig* 3; Basketball 2, 3, 4; Track 2, 3, 4. . . . BARBARA ANNE ALLEN, Honor Roll 3, 4; Sub-Junior Woman's Club 3, 4; Office Assistant 4; Christmas Pageant 4; Torchlight 4; Transferred from Durham High School 3. . . . RONALD BURGESS ALLEN, Hi-Y 2, 3, 4; Football 4; Baseball 4. . . . STEVEN DALE ALLEN, Band 2, 3, 4.

Row II

STEVEN MILES ALLEN, Monogram Club 4; Football 3, 4; Track 3. . . . PATRICIA ANNA-MARIA ALLIEGRO, Science Club 3; Transferred from Notre Dame High School 3. . . . THOMAS LEE ALLRED, JCL 3; Honor Roll 2, 4; Swimming 2; Cross-Country 3. . . . ELIZABETH MARY AMEND, Homeroom Officer 4; JCL 2, 3; Silver Star 3; May Day Pageant 3; Junior Jaycettes 2, Secretary 3, 4; Dean's Office Assistant 3; FTA 4; Junior Marshal 3. . . . JUDY LEE ANDERSON, Co-op 4; Transferred from Melbourne High School, Melbourne, Fla. 4.

INCONGRUOUS skits help seniors to memorize "Whan that Aprille . . ."



Row III

ROBERT GEORGE ANDERSON, Bus Driver 3, 4. . . . SARA CATHRIN ANDREWS, Homeroom Officer 2, 3; Homecoming Court 4; Civinettes 3, President 4; Band 2, 3, Secretary 4; Greensboro Orchestra Guild 2; FTA 3; Student Council 2, 3, 4. . . . VIRGINIA LEE ANDREWS, Honor Roll 3, 4; Band 2; DO 4. . . . BARBARA LEE ANGEL. . . . WILLARD JOHN ANGEL, Homeroom Officer 2.

Row IV

STEPHEN ROSS ANGEL, JCL 4; Band 2, 3, 4; Orchestra 2, 4. . . . PAUL SHEFFIELD ARRINGTON, Glee Club 2, 3; Track 3. . . . RICHARD GLENWOOD ARRINGTON, Monogram Club 2, 3, 4; Pep Board 4; Junior Exchange Club 3, 4; Choir 3, 4; Football 2, 3, 4; Track 2, 3. . . . FRANK EDWARD ATKINSON, Homeroom Officer 2, 3; Honor Roll 2; DE 3, 4. . . . PAMELA LENNOX ATKINSON, Homeroom Officer 2, 3, 4; Honor Roll 3; Homecoming Court 4; History Honor Society 4; Pep Board 4; Exchangettes 3, 4; Superlative 4; FTA 3; Christmas Pageant 4.

Row V

PAUL ORESTIS AUSTIN JR., Silver Star 3; Monogram Club 4; Hi-Y 4; Band 2, 3, 4; Cross-Country 4. . . . ALPHONSO CALHOUN AVERY IV, Honor Roll 3; Interact 2, 3, 4; Glee Club 2; Choir 2, 3, 4; *High Life* 2, 3. . . . FRED ELIJAH AYERS JR., Interact 4; Swimming 2. . . . GAIL ELLEN BADENHOOP, Charioteers 2, 3, 4; Office Assistant 4; FTA 3, 4; GAA 2; Christmas Pageant 4. . . . WORTH BAGLEY BALDWIN JR., Homeroom Officer 4; Honor Roll 2; Interact 4; Junior Class Play 3; Christmas Pageant 4.

Row VI

RAYMOND CHARLES BALL, Monogram Club 3, 4; Wrestling 3, 4. . . . REBECCA ELAINE BALLARD, Glee Club 2, 3, 4. . . . ROBERT CLINTON BALLOU, Honor Roll 3, 4; History Honor Society 3, 4; May Day Pageant 4; Interact 3, Secretary 4; Football 3; Track 4; Christmas Pageant 4. . . . MARGARET ANNE BARBER, Homeroom Officer 2; Honor Roll 2; History Honor Society 3, 4; GAA 4; Christmas Pageant 4; Speedball 4. . . . LOUISE IRENE BARLOW, Library Council 3; Transferred from Ragsdale High School 3.

Abbott
Albright
B. Allen
R. Allen
S. D. Allen

S. M. Allen
Alliegro
Allred
Amend
J. Anderson

R. Anderson
S. Andrews
V. Andrews
B. Angel
J. Angel

S. Angel
P. Arrington
R. Arrington
F. Atkinson
P. Atkinson

Austin
Avery
Ayers
Badenhoop
Baldwin

Ball
Ballard
Ballou
Barber
Barlow





Bourne serves as city Junior Red Cross chairman

Barnes
Barta
Bartek
Barton
Bateman

Row I

LYNN CRAIG BARNES, Glee Club 2. . . .
DEBRA LOUGENA BARTA, Junior Jaycettes 2,
3, 4; Glee Club 2, 3; FTA 3; GAA 2, 3; Spanish
Honor Society 4. . . . PATRICK STEPHEN
BARTEK, Honor Roll 3; Science Club 3, 4;
Basketball 2; Track 3; Football Manager 4. . . .
MARY ELIZABETH BARTON, Homeroom Of-
ficer 2; Silver Star 3; O. Henry Juniors 3, Secre-
tary 4; Dean's Office Assistant 4. . . . WAYNE
LAYFIELD BATEMAN.

Row II

LAURA ZONOMIA BATES, Homeroom Officer
2; Homecoming Court 4; FTA 3; *High Life* 2, 3;
Student Council 2; Dean's Office Assistant 2, 3, 4.
. . . . GLORIA GALE BAUGUSS, Band 2, 3; DO
4. . . . DOROTHY CAROLYN BAXLEY, Co-op
4; Volleyball 2; Basketball 2. . . . JANE CAROLE
BEAMAN, Dean's Office Assistant 2, 3, 4; FTA
4. . . . DONALD HARRISON BELL, Monogram
Club 2, 3, 4; Stage Crew 4; Band 2; Cross-Country
2, 3, 4; Track 2, 3, 4.

Row III

KENNETH ARTHUR BELL, Homeroom Officer
2, 3, 4; JCL 2, 3; Gold Star 4; History Honor
Society 4; Junior Civitans 2, Secretary 3, 4; *Glee*
Club 2; Choir 3, 4; Junior Class Play 3; Junior
Marshal 3; Student Council 2, 3; Queen's Men 4;
Tennis 3, 4. . . . ELLEN FRANCES BENDITZ,
Silver Star 3; Orchestra 2, 4; FTA 3, 4; Spanish
Honor Society 3, 4. . . . MARTHA LYNN BEN-
NETT, Gold Star 4; Pep Board 4; Office Assistant
3, 4; FTA 3, 4. . . . SALLY RAE BENSTON,
Homeroom Officer 2; Homecoming Court 4; Char-
ioteers 2, 3, 4; FTA 4; Youth Council 3. . . .
RHONDA LAROCHE BENTZ, Charioteers 2, 3,
Secretary 4; FTA 4.

Row IV

SUSAN BILLMAN, *High Life* 4; Transferred
from Thomas Jefferson High School, Richmond,
Va. 4. . . . STEPHEN ALEXANDER BLACK-
WOOD, Homeroom Officer 2, 4; May Day Pageant
3; Homecoming Escort 4; History Honor Society
4; Key Club 2, 3, Treasurer 4; Traffic Squad 4;
Basketball 2, 3, 4; Baseball 2, 3. . . . SUSAN
JEAN BOATNER, JCL 2; Silver Star 4; History
Honor Society 3, 4; Seniorettes 2, 3, 4; Band 2,
3, 4; Orchestra 4; Greensboro Orchestra Guild 2,
3; FTA 3, 4; GAA 4; Christmas Pageant 4;
Torchlight 4; Spanish Honor Society 4. . . .
EVERETT HAROLD BOLTE JR., Transferred
from McArthur High School, Hollywood, Fla. 3.

Billman
Blackwood
Boatner
Bolte
Boone

Boren
Bourne
Bowen
J. Bowman
K. Bowman

Brady
Brantley
Breger
M. Bridges
P. Bridges

. . . LINDA JANE BOONE, Homeroom Officer 3,
4; Civinettes Vice President 3, 4; Office Assistant
4; Junior Marshal 3; Youth Council 3.

Row V

MARY JANE BOREN, Charioteers 3, 4; *Glee*
Club 2; Choir 3, 4; FTA 3. . . . ELIZABETH
WALLACE BOURNE, Homeroom Officer 2, 3;
Gold Star 4; History Honor Society 3, Secretary
4; Civinettes 2, 3, 4; Superlative 4; Torchlight 3,
4; Choir 2, 3, 4; Junior Class Play 3; Medical
Club 4; Youth Council 2, 3; Office Assistant 3.
. . . . CAROL ANN BOWEN, Homeroom Officer 2,
3, 4; Junior Class Vice President 3; JCL 3, 4;
Civinettes 3, Vice President 4; Superlative 4;
Torchlight 3, President 4; *Glee* Club 2, 3; Choir
4; Student Council 4; *Whirligig* 2. . . . JANE
MARIE BOWMAN, JCL 2, 3, 4; Silver Star 3;
History Honor Society 3, 4; Sub-Junior Woman's
Club 3, 4; Library Council 2, 3, President 4;
Medical Club 3, Vice President 4; Science Club
3, 4; Youth Council 2; Torchlight 4. . . . KAY
ERWIN BOWMAN, Gold Star 4; History Honor
Society 4; *Glee* Club 2, 3; Guidance Assistant 2.

Row VI

JOHN ROBERT BRADEY JR., Transferred from
Shelby High School, Shelby, N. C. 4. . . . MARY
LOUISE BRANTLEY, History Honor Society 3,
4; Seniorettes 3, 4; Band 2, 3, 4; FHA 3, Presi-
dent 4; FTA 4. . . . PAULA BREGER, JCL 2;
Gold Star 4; Superlative 4; Torchlight 4; Guid-
ance Assistant 2, 3, 4; *Whirligig* 3, 4. . . .
MARCIA GWEN BRIDGES, Transferred from
Curry High School 4. . . . PAUL FURMAN
BRIDGES JR.

SPARE TIME we don't have is spent in
the library working on term papers.



Marianne Buie writes seniors' Christmas Pageant

Row I

JAMES FARRELL BRITTAI. . . BARBARA ANNE BRITTON, Silver Star 3; History Honor Society 4; Torchlight 4; Y-Teens 2, 3; Band 2, 3, 4; Greensboro Orchestra Guild 2, 3; Junior Class Play 3; Playmasters 3, Treasurer 4. . . RICHARD LOUIS BROOKS, Transferred from Camp Lejeune High School, Camp Lejeune, N. C. 4. . . JAMES STEPHEN BROWN, Bus Driver 2, 3. . . RONALD WAYNE BROWN.

Row II

WILLIAM YOULAND BRYAN JR., Homeroom Officer 3; Band 2. . . MARIANNE BUIE, Homeroom Officer 2, 4; Senior Class Treasurer 4; Honor Roll 2, 3, 4; History Honor Society 3, 4; Seniorettes 3, 4; Christmas Pageant 4; Torchlight 4; *Whirligig* 3, Co-Editor 4. . . IRVING STUART BULL III, History Honor Society 4; Interact 3, President 4. . . PATRICIA EVELYN BULLABOUGH. . . LINDA GRAY BULLARD, Homeroom Officer 2; Civinettes 3, 4; Glee Club 2, 3; Choir 4; FTA 3, 4.

Row III

EDWARD GUEST BURNETT JR., Homeroom Officer 2; Honor Roll 2, 3; Monogram Club 2, 3, 4; Hi-Y 2, 3, 4; Glee Club 2; Choir 3, 4; Swimming 2, 3, Co-Captain 4. . . NOEL CAROL BURNETT, Homecoming Court 4; GAA 2; Medi-

cal Club 2. . . MARIAN SHIRLEY BURNHAM, Homeroom Officer 2. . . ROGER EARL BURROUGHS. . . MARGARET CAROLYN BUTLER, Honor Roll 2; Orchestra 2, 3, 4; Greensboro Orchestra Guild 3, 4; GAA 3.

*Brittain
Britton
Brooks
J. Brown
R. Brown*

Row IV

JOHN BISHOP BYERLY, Homeroom Officer 2, 4; Homecoming Escort 4; History Honor Society 4; Choir 2, 3, 4; Junior Class Play 3; Playmasters 3; Football 2; Basketball 2. . . MARYLYN GAY CAHOON, Dean's Office Assistant 3, 4. . . ANITA ZEL CAMPBELL, Honor Roll 2; DE 4. . . THOMAS BERNARD CANNON, Homeroom Officer 2, 3; JCL 3, 4; Gold Star 4; May Day Pageant 2, 3; History Honor Society 3, 4; Junior Jaycees 2, 3, President 4; Glee Club 2; Choir 2, 3, 4; Traffic Squad 4; *Whirligig* 3, 4. . . JULIA MARGARET CANTRELL, Homeroom Officer 2; O. Henry Juniors 2, 3, Vice President 4; Superlative 4; Orchestra 2, 3, 4; Greensboro Orchestra Guild 2; Youth Council 2, 3.

*Bryan
Buie
Bull
Bullabough
Bullard*

Row V

ALFRED PERSHING CARLTON JR., Homeroom Officer 3; Junior Exchange Club 2, 3, 4; Honor Roll 2, 4; Track 2; Basketball 2, 3, 4. . . PHYLLIS CARRATELLO. . . BRENDA JOYCE CARTER, Co-Op 4; Honor Roll 4; Transferred from Ragsdale High School 4. . . BARRY LYNN CAVENESS. . . GEORGE CECIL V.

*Byerly
Cahoon
Campbell
Cannon
Cantrell*

Row VI

BILLIE LEE CHAMBERS, Homeroom Officer 3; JCL 2, 3, 4; Silver Star 3; History Honor Society 4; Civinettes 3, Chaplain 4; Glee Club 2, 3; Choir 4; Junior Marshal 3; Science Club 2, President 3, 4; Youth Council 3; *Whirligig* 2, 3, 4. . . HERSCHEL CLINTON CHESHIRE, Honor Roll 2, 3, 4; History Honor Society 4; Interact 3, 4; Band 2, 3, 4; Orchestra 2, 3, 4; Transferred from Broadmoor High School, Baton Rouge, La. 2. . . JERRY LESTER CHOSTNER, Homeroom Officer 2, 3, 4; JCL 2, 3; Gold Star 4; History Honor Society 3, 4; Key Club 2, 3, President 4; Torchlight 4; Glee Club 2; Choir 3; Junior Marshal 3; Medical Club 2, 3; *Whirligig* 3, 4; Tennis 2, 3, 4. . . JUDY ANN CHRISTIANSEN, Homeroom Officer 2; Silver Star 3; History Honor Society 3, 4; Pep Board 3; Civinettes 4; Band 2, 3, 4; FTA 3; Youth Council 2, Treasurer 4. . . LARRY GENE CLARK, Homeroom Officer 4; JCL 2; Key Club 2, 3, 4; Basketball 2, 3, 4.

*Carlton
Carratello
Carter
Caveness
Cecil*

*Chambers
Cheshire
Chostner
Christiansen
G. Clark*

SENIORS ENJOY the congenial formality of class tea receiving line.







20 seniors are tapped in fall Torchlight ceremony

*M. Clark
P. Clark
W. Clark
Clarke
Clifford*

Row I

MARY JOSEPHINE CLARK, Homeroom Officer 2; Honor Roll 2, 3, 4; History Honor Society 3, 4; FTA 4. . . . PATRICIA LOUISE CLARK, Transferred from Miami Norland High School, Miami, Fla. 3. . . . WANDA JANE CLARK, GAA 2, 3. . . . WILLIAM THOMAS CLARKE JR., Transferred from Shades Valley High School, Birmingham, Ala. 4. . . . JOHN SUMNER CLIFFORD, Football 2; Transferred from Hazard High School, Hazard, Ky. 2.

*Clingman
Cobb
B. Coble
D. Coble
K. Coble*

Row II

JIMMY RAY CLINGMAN, DE 3, 4. . . . JAMES KENNETH COBB, Monogram Club 2, 3, 4; Wrestling 2, 3, 4; Track 2, 3. . . . BARBARA ANN COBLE, Homeroom Officer 2. . . . DONNIE RAY COBLE, ICT 4. . . . KERMIT JAY COBLE JR., ICT 4.

*V. Coble
Coleman
C. Collins
L. Collins
Compton*

Row III

NANCY KAY COBLE, Homeroom Officer 4; JCL 2, 3, 4; Silver Star 3; History Honor Society 3, 4; O. Henry Juniors 2, 3, 4; Orchestra 2, 3, 4. . . . NANCY DEBORAH COLEMAN, Silver Star 3; Seniorsettes 3, 4; Choir 4; Glee Club 2, 3. . . . CAROL CARR COLLINS, Homeroom Officer 4; May Day Pageant 3; Charioteers 3, 4; Transferred from Myers Park High School 3. . . . VERNON LENWOOD COLLINS, Homeroom Officer 2, 3; Junior Exchange Club 3, 4; Band 2, 3, 4; Swimming 3. . . . PATRICIA ANN COMPTON, FHA 4.

*Pam Cook
Patricia Cook
Cooper
Coore
Copeland*

*Corbett
Cordle
Core
Cory
Courtney*

Row IV

PAMELA SUE COOK, Homeroom Officer 2, 3; Band 2; DE 4. . . . PATRICIA ANN COOK, Glee Club 2, 3; Co-Op 4; Office Assistant 3. . . . EMBER EILEEN COOPER, Glee Club 2, 3; Choir 4; FTA 4; Christmas Pageant 4. . . . PATRICIA ANN COORE. . . . EDWIN LOFTIS COPELAND JR., ICT 3, 4.

*Cox
Craig
Crawford
Cress
Crooke*

Row V

ALICE REBECCA CORBETT, Glee Club 2; ICT 3, 4. . . . STEPHEN RAY CORDLE, JCL 3, 4; Gold Star 4; History Honor Society 3, 4; Hi-Y 3, 4; Choir 3; Christmas Pageant 4; Science Club 4; Transferred from Curry High School 3. . . . JOSEPH GARY CORE, Interact 3, 4; Golf 3. . . . RICHARD MARKHAM CORY. . . . KATHERINE MARSHALL COURTNEY, Homeroom Officer 3, 4; Honor Roll 2, 3; May Day Pageant 3; Homecoming Court 4; Cheerleader 3; Band 2, 3, 4; Guidance Assistant 3; FTA 3, 4; GAA 4; Student Council 2.

Row VI

CAROL LOUISE COX, Transferred from Curry High School 2. . . . MARTHA SCOTT CRAIG, Homeroom Officer 2; Glee Club 2; GAA 2; Playmasters 3, 4. . . . BRUCE HAMPTON CRAWFORD, Homeroom Officer 2; History Honor Society 4. . . . SHERRY WYNNE CRESS, Homeroom Officer 2, 3, 4; Honor Roll 3; Pep Board 4; Junior Exchanges 2, 3, 4; Junior Marshal 3; Student Council 2. . . . BARBARA RAE CROOKE, Honor Roll 2, 3; Homecoming Court 4; Junior Exchanges 3, 4; Library Council 4.

SENIORS' OWN Joan Baez, Nancy Rhoades, entertains a captivated audience.



Larry Dempsey given football scholarship to Duke

Row I

LESCA JANE CURRIN. . . . GARY LUTHER DALTON. . . . ESTHER JANE DANIEL, Home-room Officer 2, 4; Honor Roll 2, 4; Junior Exchangettes 4; Glee Club 2, 3; Choir 4; Youth Council 4; FTA 4. . . . ARTHUR LONDON DAVIES. . . . ARTHUR ALAN DAVIS, Home-room Officer 2, 3; Homecoming Escort 4; Junior Jaycees 3, 4; Junior Marshal 3; Traffic Squad 4; Basketball 2; Tennis 3.

Row II

FRANCES ANN DAVIS, Gold Star 4; History Honor Society 3, 4; Pep Board 3. . . . JAMES HUSTON DAVIS JR., Transferred from North Miami Senior High School, Miami, Fla. 2. . . . MILDRED WINIFRED DAVIS, Homeroom Officer 4; JCL 4; FTA 4; May Day Pageant 4; Christmas Pageant 4; Playmasters 3, 4. . . . PAMELA SUE DAWES, Honor Roll 4; May Day Pageant 4; Junior Jaycettes 2, 3, 4; Dean's Office Assistant 3, 4; Christmas Pageant 4; Playmasters 2, 3, Vice President 4. . . . LOUIS MICHAEL DEAL, ICT 4; Transferred from High Point Central High School 3.

Row III

LARRY GLENN DEAN, Monogram Club 3, 4; Spanish Honor Society 4; Football 2, 3, 4. . . . CAROLYN GROOME DEES, Homeroom Officer 2, 3; Junior Class Secretary 3; Honor Roll 2; Homecoming Court 4; Pep Board 4; Civinettes 3, 4; Glee Club 2, 3; Choir 4; Guidance Assistant 3; FTA 3; Junior Marshal 3; *Whirligig* 4. . . .

COLLEGE BOARDS, those necessary evils, require expert guidance.



LAWRENCE HOWARD DEMPSEY JR., Home-room Officer 2, 3; Senior Class Vice President 4; Honor Roll 2, 3, 4; May Day Pageant 3; Monogram Club 3, 4; Junior Jaycees 2, 3, 4; Superlative 4; Torchlight 3, 4; Glee Club 2; Traffic Squad 4; Football 2, 3, 4; Basketball 2, 3, 4; Baseball 3, 4; Golf 2. . . . GEORGE PETREE DENNIS II, Band 2, 3, 4; Orchestra 2, 3, 4; Little Orchestra Guild 2. . . . CLAUDE FRANCIS DERUSHIA JR., Glee Club 2; Choir 3, 4.

*Currin
Dalton
Daniel
Davies
A. Davis*

Row IV

LOUISE CROWDER DICKERSON, JCL 2; History Honor Society 4; Spanish Honor Society 4. . . . FRANK HERMAN DILGER, Monogram Club 4; School Store 2, 3, 4; Debate Club 3; Football 2, 3, 4; Wrestling 4. . . . REBECCA EILEEN DINKEL, Gold Star 4; Pep Board 3; Civinettes 4; Glee Club 2; Choir 3, 4; Greensboro Orchestra Guild 2; Christmas Pageant 4; Torchlight 4; Science Club 3; Student Council 4. . . . DIANE ELIZABETH DIXON, Homeroom Officer 2; DE 4; FTA 2. . . . RICHARD SLOAN DOMINICK.

*F. Davis
J. Davis
M. Davis
Dawes
Deal*

Row V

CONSTANCE ANN DONNELL, Seniorettes 3, 4. . . . SYLVIA DIANE DOUGLAS, FHA 4. . . . CAROL BONEL DRAKE, Band 2, 3, 4; Greensboro Orchestra Guild 3, 4; Youth Council 2. . . . DONALD TRAVIS DUNN, Homeroom Officer 2, 3, 4; Monogram Club Vice President 3, President 4; Junior Civitans 2, 3, 4; Superlative 4; Junior Marshal 3; Traffic Squad 4; Football 2, 3, 4; Basketball 2, 3; Baseball 2, 3, 4. . . . LYNDA LOUISE DUNN, Homeroom Officer 2; May Day Pageant 4; Homecoming Court 4; Junior Jaycettes 2, 3; Band 2, 3, 4; Greensboro Orchestra Guild 2; Junior Class Play 3; GAA 2, 3; Playmasters 2, 3, 4; Basketball 2.

*Dean
Dees
Dempsey
Dennis
Derushia*

*Dickerson
Dilger
Dinkel
Dixon
Dominick*

Row VI

CHARLES LOUIS EARL JR., May Day Pageant 4; Key Club 3, 4; Band 2, 3, 4; Greensboro Orchestra Guild 3. . . . MIRIAM ELIZABETH EARLY, Homeroom Officer 2, 3; Gold Star 4; Homecoming Court 4; History Honor Society 3, 4; Civinettes 2, 3, 4; Superlative 4; Torchlight 4; Glee Club 2; Choir 3, 4; Student Council 2, 3, 4. . . . SAMUEL CORNELIUS EATON II, Monogram Club 3, 4; Football Manager 2, 3; Wrestling Manager 3, 4; Track Manager 2, 3, 4. . . . BRENDA CLAXINE EDWARDS, Honor Roll 2, 3; Majorette 2, 3; Homecoming Court 4; Junior Exchangettes 3, 4; Band 2, 3, 4; Christmas Pageant 4. . . . JANICE EULA EDWARDS, FHA 3; Band 2, 3, 4.

*Donnell
Douglas
Drake
D. Dunn
L. Dunn*

*Earl
Early
Eaton
B. Edwards
J. Edwards*





Farlow first to receive Johnson Physics Award

T. D. Edwards
T. H. Edwards
D. Eldridge
V. Eldridge
D. Elkins

Row I

THOMAS DOYLE EDWARDS, Homeroom Officer 2, 4; Baseball 2. . . THOMAS HOWARD EDWARDS JR., Homeroom Officer 2; Hi-Y 2, 3, 4. . . DORIS JEAN ELDRIDGE, Homeroom Officer 2; Gold Star 4; History Honor Society 3, 4; Charioteers 2, 3, Vice President 4; Band 2, 3, 4; Orchestra 2, 3, 4; Greensboro Orchestra Guild 2, 3; FTA 3, Secretary 4; Christmas Pageant 4; Torchlight 4; Youth Council 2, 4. . . VIRGINIA ANN ELDRIDGE, Homeroom Officer 2; JCL 2, 3, 4; Honor Roll 2, 4; May Day Pageant 4; History Honor Society 4; Charioteers 2, 3, Treasurer 4; Band 2, 3, 4; Orchestra 2, 3, 4; Greensboro Orchestra Guild 2, 3; FTA 4; Christmas Pageant 4; Medical Club 2, 3, 4; Youth Council 2, Secretary 4. . . DARYL MEADE ELKINS, JCL 3, 4; Silver Star 3; History Honor Society 4; Junior Exchangettes 3, Treasurer 4.

W. Elkins
Ellington
Elliott
Ellwood
Engels

English
Ensminger
Farlow
Farthing
Faulk

Row II

WILLIAM DUKE ELKINS, Co-Op 4; Transferred from Northwest High School 4. . . RITA KATHERINE ELLINGTON, Honor Roll 2; ICT 4. . . MARILYN RUTH ELLIOTT. . . ROBERTA LEE ELLWOOD, Homeroom Officer 2; Honor Roll 2, 3, 4; Homecoming Court 4; Junior Exchangettes 4; Glee Club 2, 3; Dean's Office Assistant 2; FTA 2, 3, 4; Library Council 3, 4; Christmas Pageant 4; Science Club 4. . . CHERYL ANNETTE ENGELS, Homeroom Officer 2; Silver Star 3; Euterpe Symphonia 2, 3, 4; Christmas Pageant 4.

Feagins
F. Ferguson
V. Ferguson
Ferrell

Fields

Row III

BRET HILL ENGLISH, Homeroom Officer 2; May Day Pageant 3; Homecoming Escort 4; Junior Jaycees 2, Chaplain 3, 4; Band 2, 3, 4; Student Council 3, Vice President 4; Traffic Squad 4; Football 2; Swimming 2. . . JOHN FREDRIC ENSMINGER, Band 2, 3, 4; Orchestra 4. . . JOHN WAYNE FARLOW, Homeroom Officer 2, 3, 4; Gold Star 4; History Honor Society 3, Treasurer 4; Monogram Club 3, 4; Junior Exchange Club 2, 3, Secretary 4; Torchlight 4; Band 2, 3, 4; Student Council 2, 4; Traffic Squad 4; Tennis 3, 4; Track 2; Christmas Pageant 4. . . EDWIN GLENN FARTHING, Silver Star 3; History Honor Society 4; Band 2, 3, 4; Greensboro Orchestra Guild 2, 3; Library Council 4. . . KIRBY BRENT FAULK, Homeroom Officer 4; Key Club 2, 3, Chaplain 4; Medical Club 3, 4; Youth Council 4; Basketball 2, 4.

Finch
Fine
Finlen
Fornan
Forsyth

Forsythe
Foster
Freeland
Freund
Frick

Row IV

DAVID WILLCUTTS FEAGINS, Transferred from Guilford High School 3. . . FRANCES COTTRELL FERGUSON, Homeroom Officer 3;

JCL 2, Vice President 3, 4; Gold Star 4; May Day Pageant 2; History Honor Society 3, 4; Charioteers 2, 3, 4; Torchlight 3, 4; FTA 2, 3; *Whirligig* 2, 3; Governor's School 3. . . VIVIAN LEE FERGUSON, History Honor Society 3, 4; Pep Board 2, 3, 4; Christmas Pageant 4; Spanish Honor Society 4. . . ROBERT LEE FERRELL JR., Gold Star 4; History Honor Society 3, 4; Band 2, 3, 4; Orchestra 2, 3; Christmas Pageant 4; Playmasters 3, 4. . . CHARLANNE FIELDS, Homeroom Officer 3, 4; Gold Star 4; History Honor Society 4; Civinettes 2, 3, Secretary 4; Torchlight 3, 4; Glee Club 2, 3; Choir 4; FTA 2, 3, Vice President 4; Junior Marshal 3; Christmas Pageant 3, 4.

Row V

DONALD LEE FINCH, Monogram Club 2, 3, 4; Cross-Country 2, 3, 4; Track 2, 3, 4. . . EDGAR LEO FINE JR. . . LARRY JEROME FINLEN, Monogram Club 2, 3, 4; Football 2, 3, 4. . . DANA LEONARD FORMAN, DE 4. . . JERRY LASSITER FORSYTH, Glee Club 2, 3.

Row VI

JUDITH ANN FORSYTHE, Homeroom Officer 2; May Day Pageant 4; Seniorettes 3, President 4; Christmas Pageant 4; Science Club 3. . . WILLIAM THOMAS FOSTER, Honor Roll 2; Glee Club 2, 3. . . DARYL DEAN FREELAND, May Day Pageant 4. . . JOHN ROGER FREUND, Swimming 4. . . DONNA JEAN FRICK, Major-ette 4; Band 2, 3, 4; GAA 4.

TORCHLIGHT — the realization of dreams and reward for hard work.



Dave Grimes is selected as Morehead Scholar

Row I

GEORGE TIMOTHY FRYE, Homeroom Officer 2, 3, 4; Silver Star 4; May Day Pageant 3, 4; History Honor Society 3, President 4; Monogram Club 3, 4; Junior Civitans 2, 3, Chaplain 4; Superlative 4; Torchlight 4; Band 2; Christmas Pageant 4; Traffic Squad 4; Basketball 2; Football 2, 3, . . . WILLIAM ROBERT FULLINGTON, Homeroom Officer 2; JCL 2; Key Club 2, 3, 4; Band 2, 3, 4; Junior Marshal 3, . . . ALMON DOUGLAS FUSSELL, Monogram Club 3, 4; Junior Jaycees 2, 3, 4; Traffic Squad 4; Basketball 2; Tennis 3, . . . EILEEN JESSICA FUTURELL, May Day Pageant 4; Seniorettes 2, 3, 4; Glee Club 2, 3; Dean's Office Assistant 4, . . . JOHN DOUGLAS GADDY, JCL 2, 3, 4; Christmas Pageant 4; *High Life* 2, 3, 4.

Row II

AMY IRENE GARDINER, May Day Pageant 4, . . . DIANE CHASE GEARY, Homeroom Officer 2, 3; May Day Pageant 4; Homecoming Court 4; Seniorettes 2, 3, 4; Honor Roll 2, 3, 4; Spanish Honor Society 3, . . . CRAIG STUART GIBSON, Gold Star 4; Monogram Club 2, 3, 4; Civitans 3, 4; Swimming 2, 3, 4, . . . JANET ANNE GIBSON, May Day Pageant 4, . . . MICHAEL BRIAN GIBSON, Homeroom Officer 2; Monogram Club 2, 3, 4; Civitans 3, 4; Swimming 2, 3, 4; Track 2,

Row III

JOHN LAWRENCE GILES III, Homeroom Officer 2, 3; Junior Class Treasurer 3; Silver Star 4; May Day Pageant 4; History Honor Society 4;

WATER, WATER everywhere, and the car *would* be on the back row of the parking lot!



Pep Board 4; Christmas Pageant 4; Medical Club 2; Science Club 4; *High Life* 3, 4; Student Council 3; *Whirligig* 3, 4; Track 2, 3, . . . WILLIAM HOLT GORDON, Homeroom Officer 3, 4; Gold Star 4; History Honor Society 4; Monogram Club 4; Interact 3, 4; Glee Club 2; Football 3, 4, . . . JAMES BRAXTON GRAY, DE 4, . . . RONALD WILLIAM GRAY, DE 4, . . . OTIS LAMARR GREEN, Transferred from Dudley High School 4.

Row IV

DAVID ALAN GRIMES, Sophomore Class Treasurer 2; Junior Class President 3; JCL 2, 3; Gold Star 4; May Day Pageant 3, 4; Junior Exchange Club 2, 3, 4; Superlative 4; Torchlight 3, 4; Band 2, 3, 4; Orchestra 3; Greensboro Orchestra Guild Vice President 2, 3; Junior Marshal 3; Student Council 2, 3, President 4, . . . TERRY LEA GROOME, Football 3; Track 3, . . . GUY THOMAS GRUNDMAN, Transferred from Notre Dame High School 3, . . . BETTY VICTORIA GUNTER, Homeroom Officer 2; Honor Roll 2, 3, 4; May Day Pageant 2, 3; Homecoming Court 4; Cheerleader 3, 4; Superlative 4; Junior Marshal 3, . . . FRANCES ELIZABETH GUNTER, Homeroom Officer 2; Honor Roll 2, 4; Superlative 4; GAA 2, 3, President 4; *High Life* 4; Volleyball 2, 3, 4; Speedball 2, 3, 4; Basketball 2, 3, 4; Tennis 3, 4.

Row V

DALE EUGENE GUPTON, ICT 4, . . . JACKIE LOUISE HACKLER, Co-Op 4; GAA 2, . . . MARY KAY HACKNEY, Homeroom Officer 2, 4; Cheerleader 2; Choir 2, 3, 4; GAA 2; Christmas Pageant 4; Spanish Honor Society 3, . . . JAMES LEE HALL, . . . SALLY HAYDEN HALL, Junior Jaycettes 2, 3, 4; Office Assistant 4; Christmas Pageant 4.

Row VI

CAROL ELIZABETH HAM, Homeroom Officer 2; Glee Club 2, 3; Spanish Honor Society 3, . . . FRANK ROSEMAN HAND JR., Gold Star 4; History Honor Society 3, 4; Interact 4; Monogram Club 4; Library Council 4; Track 3; Cross-Country 4, . . . JOSEPH THOMAS HARDIN, Honor Roll 2, 3; Interact 3, 4; Glee Club 2; Library Council 2, 3, 4; Spanish Honor Society 3, 4, . . . EDWIN THOMAS HARDY, Transferred from E. C. Glass High School, Lynchburg, Va. 3, . . . ROBERT LEE HARRINGTON JR., DE 4; Transferred from Frank W. Cox High School, Virginia Beach, Va. 4.

Frye
Fullington
Fussell
Futurell
Gaddy

Gardiner
Geary
G. Gibson
J. Gibson
M. Gibson

Giles
Gordon
J. Gray
R. Gray
Green

Grimes
Groome
Grundman
B. Gunter
E. Gunter

Gupton
Hackler
Hackney
J. Hall
S. Hall

Ham
Hand
Hardin
Hardy
R. Harrington





E. Hunt is Dan Moore sponsor at Inaugural Ball

Harrington

J. Harris
V. Harris
Hartig
Hartsfield

Row I

WARREN HARRINGTON. . . . JAMES HERBERT HARRIS, Wrestling 4. . . . NANCY JEAN HARRIS, Homeroom Officer 2; Honor Roll 2; O. Henry Juniors 2, 3, Treasurer 4; Band 2, 3, 4; Greensboro Orchestra Guild 2, 3; Spanish Honor Society 3. . . . DONALD CLARENCE HARTIG JR., Homeroom Officer 2, 3; Monogram Club 2, 3, 4; Hi-Y 2; Key Club 3, 4; Football 2, 3, 4; Baseball 2, 3, 4; Transferred from Rocky Mount High School, Rocky Mount, N. C. 2. . . . CAROLYN PATRICIA HARTSFIELD, Band 2, 3, 4; Assistant Band Librarian 3.

Harvell
Harville
Harwood
Hassell
Hayes

Row II

ERNEST STEVENSON HARVELL, ICT 4. . . . LINDA RAE HARVILLE, Homeroom Officer 4; JCL 3; Honor Roll 2, 3, 4; May Day Pageant 3, 4; Junior Jaycees Secretary 2, Treasurer 3, Vice President 4; FTA 4; *Whirligig* 4. . . . ROCKY DELANE HARWOOD, Junior Jaycees 4; Homecoming Escort 4; Transferred from George Washington High School, Danville, Va. 4. . . . PATRICIA ANN HASSELL, Seniors 3, 4; Glee Club 2. . . . SUSAN SWAIM HAYES.

Haynie
Heacox
Henley
Hennings
Higgins

Row III

HENRY HAROLD HAYNIE, Chess Club 2, 3, 4; Cross-Country 2, 3, 4. . . . MICHAEL ARON HEACOX, Science Club 4; Transferred from Marietta High School, Marietta, Ga. 4. . . . SUSAN GAIL HENLEY, Gold Star 4; O. Henry Juniors, 2, 3, President 4; Orchestra 2, 3, 4; Greensboro Orchestra Guild 2, 3; Junior Marshal 3. . . . KENNETH RONALD HENNING, Bus Driver 3, 4. . . . JOHN THOMAS HIGGINS, Homeroom Officer 2, 3, 4; Silver Star 3; May Day Pageant 2, 3; Civitans 2, 3, Vice President 4; Torchlight 4; Junior Marshal 3; Spanish Honor Society 4; Student Council 2, 4; Tennis 3, 4.

Highfill
Hill
Hinshaw
Hodgin
Holjes

Row IV

KATHERINE SUZANNE HIGHFILL, Seniors Vice President 3, 4; Glee Club 2, 3; Christmas Pageant 4. . . . SANDRA ANN HILL. . . . DAVID CAMPBELL HINSHAW, Homeroom Officer 2, 3; Greensboro Orchestra Guild 2, 3, 4; Superlative 4; Band 2, 3, 4; Orchestra 2, 3, 4. . . . DONALD LEE HODGIN, Band 2, 3; Library Council 3. . . . MARGARET KAY HOLJES, Transferred from Guilford High School 4.

Holland
Holliday
Holt
Hooks
Horney

House
B. Howard
D. Howard
Huffins
Hunt

Row V

NANCY HUNT HOLLAND, Homeroom Officer 2, 3, 4; Junior Marshal 3; *High Life* 2, 3. . . . WILLIAM REYNOLDS HOLLIDAY, Homeroom Officer 2; Homecoming Escort 4; Monogram Club 3, 4; Band 2, 3; Swimming 3, 4. . . . REBECCA ANN HOLT, Homeroom Officer 2, 3, 4; May Day Pageant 3; Charioteers 3, 4; Library Council 2, 3; Medical Club 3. . . . ALBERT DELANE HOOKS, Monogram Club 3, 4; Baseball 2, 3, 4. . . . LOUISE FOUSHEE HORNEY, JCL 2, 3, 4; Gold Star 4; History Honor Society 3, 4; O. Henry Juniors 2, 3, 4; Torchlight 4; Office Assistant 2; Governor's School 3; GAA 2, 3; Science Club 3, President 4; *Whirligig* 3, 4.

Row VI

LARRY STANCIL HOUSE, History Honor Society 4; Interact 3, 4; Science Club 2; Football 3. . . . BEVERLY ANN HOWARD. . . . DONALD LYNN HOWARD, Transferred from A. C. Flora High School, Columbia, S. C. 3. . . . ELLEN EUGENIA HUFFINES, Homeroom Officer 2; JCL 2, 3, 4; History Honor Society 4; Sub-Junior Woman's Club 2, 3, President 4; Torchlight 4; Library Council 2, 3, Secretary-Treasurer 4; Medical Club 3, 4; Science Club 3, Secretary-Treasurer 4. . . . ETTA ELIZABETH HUNT, Homeroom Officer 2; Honor Roll 3; Sub-Junior Woman's Club 4; FTA 2, 4.

QUEEN'S MEN pose as snow-flecked carolers in the seniors' Christmas Pageant.



DE Club elects Charles Sandlin District President

Row I

BARBARA SCOTT HUNTER, Homeroom Officer 2; Silver Star 3; History Honor Society 4; Exchangettes 3, 4; FTA 3; Spanish Honor Society 3, 4. . . . DAVID RAGSDALE HUNTER, Band 2, 3; Orchestra 2, 3, 4; Little Orchestra Guild 2; Greensboro Symphony 3, 4; Christmas Pageant 4; Medical Club 3, 4; Science Club 3, 4. . . . MARSHA ANNE HUTCHINS, JCL 2. . . . ELIZABETH MELINDA HYATT, Homeroom Officer 2; Glee Club 2, 3. . . . BARBARA CLARE IMLAY, Homeroom Officer 4; JCL 2; Honor Roll 3; History Honor Society 3, 4; FTA 2; GAA 3, Vice President 4.

Row II

YENOKA AMBER INGRAM, Co-Op 4; Transferred from Curry High School 4. . . . JOSEPH COOPER INMAN, Silver Star 3; History Honor Society 3, 4; Monogram Club 3, 4; Golf 2, 3, 4. . . . BARBARA ANN JACKSON. . . . JAMES WEAVER JACKSON III, Glee Club 2, 3; Choir 4. . . . LAURA EUGENIA JACKSON, History Honor Society 3, 4; Junior Exchangettes 3.

GOVERNOR'S SCHOOL students—
Seated: Horney, Scott, and Ferguson.
Standing: Keesee and Powell.



Row III

MICHAEL ALLEN JACOBS, Homeroom Officer 2, 3; Honor Roll 2, 3, 4; May Day Pageant 2; Junior Exchange Club 2, 3, 4; Band 2, 3, 4; Orchestra 2; Baseball 4. . . . SYLVIA ANN JACOBS, Homeroom Officer 2, 3; Junior Exchangettes 3, Secretary 4; Glee Club 2; Choir 3, 4; FTA 3, 4. . . . ROGER DAVID JAMES, Monogram Club 2, 3, 4; Civitans 2, 3; Choir 3; Traffic Squad 4; Baseball 2, 3, 4. . . . MARTHA JANE JENKINS, Silver Star 3; History Honor Society 3, 4; Seniorettes 2, 3, Chaplain 4; Glee Club 2, 3; GAA 3; Spanish Honor Society 3. . . . TERRY LYNN JENKINS.

B. Hunter
D. Hunter
Hutchins
Hyatt
Imlay

Ingram
Inman
B. Jackson
J. Jackson
L. Jackson

Row IV

FAY ELIZABETH JESSUP, Homeroom Officer 2, 4; O. Henry Juniors 3, 4; Glee Club 3, 4; Medical Club 2; Volleyball 2. . . . PATRICIA ANN JOBE. . . . GENEVA JOHNSON. . . . JUDY MAE JOHNSON, Homeroom Officer 2. . . . MELINDA MERRILL JOHNSON, JCL 2, 3; Glee Club 2, 3; Medical Club 3, 4.

M. Jacobs
S. Jacobs
James
M. Jenkins
T. Jenkins

Jessup
Jobe

Row V

PATRICIA LYNN JOHNSON. . . . RICHARD MARVIN JOHNSON, Bus Driver 3, 4. . . . CHARLES JERALD JONES, Orchestra 2, 3. . . . EDWIN WILSON JONES, Interact 2, 3, 4. . . . FRANCES LYNN JONES, Homeroom Officer 2.

G. Johnson
J. Johnson
M. Johnson

P. Johnson
R. Johnson
C. Jones
E. Jones
F. Jones

Row VI

LYNDA CAROL JONES, Homeroom Officer 2, 3, 4; Silver Star 3; Homecoming Court 4; History Honor Society 3, 4; Charioteers 3, 4; Choir 2, 3, 4; Junior Marshal 3; Medical Club 4; Youth Council 2, 3. . . . WILLIAM CHRISTIAN JONES, Homeroom Officer 2, 3; Monogram Club 3, 4; Civitans 4; Junior Marshal 3; Traffic Squad 4; Football 2, 3, 4; Track 2, 4. . . . WILLIAM RHODES JONES JR. . . . PETER SHEHEEN JOSEPH. . . . KATHRYN LAMBERTH KEESEE, Pep Board 3, 4; Governor's School 3; *High Life* 4.

L. Jones
W. C. Jones
W. R. Jones
Joseph
Keesee





Mary Jane Kellett selected as DAR Best Citizen

*Kellett
Kenney
Kimball
Kirby
Lamb*

Row I

MARY JANE KELLETT, Homeroom Officer 2, 3, 4; Senior Class Secretary 4; JCL 2, Secretary 3, 4; Gold Star 4; History Honor Society 3, 4; O. Henry Juniors 2, 3, 4; Torchlight 3, Secretary 4; Glee Club 2; Choir 3, 4; Junior Marshall 3; Student Council 2, 3. . . . SUSAN CARROLL KENNEY, Transferred from Page High School 4. . . . LINDA MORENE KIMBALL, Orchestra 2, 3, 4; FTA 4. . . . ROBERT WALKER KIRBY, Homeroom Officer 2, 3; JCL 2; Christmas Pageant 4. . . . JOHN THOMAS LAMB JR., Homecoming Escort 4; Junior Jaycees 3, 4; Superlative 4; Band 2, 3, 4; Traffic Squad 4; Basketball 2.

*Lambe
Landry
Lane
Laughlin
Lavine*

Row II

PAUL BURTON LAMBE JR., Track 2, 3. . . . PATRICK GAY LANDRY JR., Honor Roll 2; May Day Pageant 3; Homecoming Escort 4; Junior Exchange Club 2, 3, Vice President 4; Traffic Squad 4; Basketball 2, 4; Football 3. . . . ANITA JEANNE LANE. . . . PAMELA RUTH LAUGHLIN. . . . JUDITH BETH LAVINE, Homeroom Officer 3; Honor Roll 2; May Day Pageant 3; History Honor Society 3, 4; Charioteers 2, 3, Vice President 4; FTA 2, 3, 4; Library Council 3, 4; *High Life* 3, 4.

*B. Lawrence
M. Lawrence
Leblang
LeBrun
K. Lee*

Row III

BONNIE GAIL LAWRENCE, Co-Op 4. . . . MICHAEL DOUGLAS LAWRENCE, Honor Roll 2; Junior Exchange 3, Treasurer 4; Band 2, 3, 4. . . . MICHAEL NEAL LEBLANG, Homeroom Officer 2; History Honor Society 4; Band 2, 3; Christmas Pageant 4; Baseball 2, 3, 4. . . . CYNTHIA LeBRUN, Homeroom Officer 2; Honor Roll 3; May Day Pageant 3; Cheerleader 3; Charioteers 3, President 4; Dean's Office Assistant 4; FTA 3, 4; *High Life* 4. . . . KENNETH DAVID LEE, Honor Roll 2; Band 2, 3, 4.

*W. Lee
C. Leonard
W. Leonard
Levy
I. Lewis*

Row IV

WALTER HULL LEE, Honor Roll 3; Band 2, 3, 4. . . . CHARLES FRANKLIN LEONARD JR., Monogram Club 2, 3, 4; Junior Exchange Club 2, 3, 4; Football 2, 3, 4; Baseball 2; Track 3, 4. . . . WILLIAM OSCAR LEONARD III, Honor Roll 2; History Honor Society 3, 4; Monogram Club 4; Hi-Y 3, 4; Football 4; Track 3, 4; Cross-Country 3. . . . RICHARD DAVID LEVY, Homeroom Officer 4; Honor Roll 4; History Honor Society

*K. Lowe
Lowry
McCain
McCall
McCartney*

4; Civitans 4; Transferred from Curry High School 4. . . . IRWIN ALLEN LEWIS, Homeroom Officer 2; JCL 2, 3; Gold Star 4; History Honor Society 4; Band 2, 3, 4; Greensboro Orchestra Guild 3; Junior Class Play 3; Library Council 2; Medical Club 4.

Row V

RICKY LEROY LEWIS, Homeroom Officer 2, 3, 4; Monogram Club 4; Junior Exchange Club 2, 3, 4; Football 4; Basketball 2; Baseball 2, 3, 4. . . . RAYMOND MICHAEL LOCKLAR, Monogram Club 3, 4; Football 2, 3, 4; Baseball 2, 3, 4. . . . JOHN DOBSON LONG, Homeroom Officer 2, 4; Honor Roll 2, 3, 4; Key Club 3, 4; *High Life* 2; Golf 2, 3, 4. . . . NEAL STEVEN LOVERIN, Monogram Club 4; Glee Club 3; Choir 4; Wrestling 4. . . . CHARLES D. LOWE.

Row VI

SYBIL KAYE LOWE, ICT 3; GAA 2. . . . RABON LOWRY, ICT 3, 4; Honor Roll 4. . . . JEFFERSON BENJAMIN McCAIN, Library Council 3, 4. . . . ALICE PATRICIA McCALL, Debate Club 4; FTA 4; Transferred from Garinger High School 4. . . . CHARLES EDWARD McCARTNEY JR., Homeroom Officer 2, 3; Honor Roll 4; Homecoming Escort 4; Pep Board 4; Key Club 4; Glee Club 2; Choir 3; Medical Club 3; Science Club 3, 4.

VIRGIL CLASS boasts a roll of 100% senior girls - all 8 of them.



Ferguson wins district Voice of Democracy contest

Row I

HAROLD CRAVEN McCLELLAN JR., Homeroom Officer 2. . . . JAMES RONALD McCOLLUM, Transferred from Guilford High School 3. . . . SHIRLEY ANNE McDONALD, JCL 2, 3; Honor Roll 2, 3, 4. . . . JANET ALANE McGEE, Honor Roll 2, 3, 4; FHA 3; Co-Op 3, 4; Y-Teens 2, 3, 4. . . . CLAUDIA ANN MCGILL, Homeroom Officer 2; JCL 2, 3; Silver Star 3; May Day Pageant 3; Homecoming Court 4; Greensboro Orchestra Guild 2, 3; FTA 3, President 4; Christmas Pageant 4; Student Council 4; Youth Council 2.

Row II

SUSANNE HATHORNE McINTIRE, Homeroom Officer 2, 3; Honor Roll 3; Majorette 2, 3; Band 2, 3; Christmas Pageant 4. . . . BENJAMIN REESE McMAKIN, Homeroom Officer 2; History Honor Society 3; Monogram Club 3, 4; Junior Jaycees 2, 3, 4; Superlative 4; Junior Marshal 3; Student Council 4; Traffic Squad Chief 4; May Day Pageant 4; Football 2, 3, 4; Basketball 2, 3, 4; Baseball 2, 4. . . . JO ANN McQUAIGUE, Honor Roll 2, 3; Co-Op 4; Spanish Honor Society 3. . . . JAMES FARQUHAR MacKENZIE, Football 3; Track 3, 4; Transferred from Minnetonka High School, Minneapolis, Minn. 3. . . . CAROL SUSAN MACON, Honor Roll 2, 3, 4; History Honor Society 3, 4; Sub-Junior Woman's Club 4; Dean's Office Assistant 2, 3, 4; FTA 4; Spanish Honor Society 3, 4; Student Council 2; Christmas Pageant 4.

RESPONSIBILITIES of head cheerleader provoke serious reflection.



Row III

MARY ANNE MADDOX, Homeroom Officer 4; Gold Star 4; History Honor Society 4; Torchlight 4; FTA 4. . . . ANNE JARDINE MAIN, History Honor Society 3, 4; Pep Board 3, 4; FTA 4; Christmas Pageant 4. . . . PAULA LYNNE MAIN, Homeroom Officer 2, 3; May Day Pageant 2, 4; Pep Board 2, 3; Junior Jaycettes 4; Office Assistant 2; Christmas Pageant 4; *High Life* 2, 3, 4; Spanish Honor Society 2. . . . JUDY MAE MANESS, ICT 4. . . . JOHN WELLINGTON MARKHAM, Basketball 2, 3, 4; Track 2.

McClellan
McCollum
McDonald
McGee
McGill

McIntire
McMakin
McQuaigue
MacKenzie

Row IV

RICHARD IRVIN MARKHAM, History Honor Society 4; Monogram Club 3, 4; Wrestling 3, 4. . . . BILLIE KAY MARTIN, Homeroom Officer 3; Silver Star 4; History Honor Society 4; Junior Marshal 3; Christmas Pageant 4. . . . DAVID ARTHUR MARTIN JR., Homeroom Officer 2, 3, 4; Key Club 3, 4; Homecoming Escort 4; Traffic Squad 4; Track 2; Basketball 2. . . . CECILIA ANNE MARUS, Junior Jaycettes 4; Transferred from Notre Dame High School 4. . . . LENNIE CRAIG MAYNOR, Homeroom Officer 4; Monogram Club 3, 4; Key Club 2, 3, 4; Track 2, 3, 4; Football 2, 3, 4.

Maddox
A. Main
P. Main
Maness
J. Markham

Row V

JOYCE DIANNE MEADOR, Orchestra 2; ICT 4; Medical Club 3. . . . VALERIE LYNN MELVIN, Homeroom Officer 2; Honor Roll 3. . . . CHARLES MOYER MENDENHALL III, Homeroom Officer 3, 4; Gold Star 4; May Day Pageant 2, 3, 4; History Honor Society 4; Junior Exchange Club 2, Chaplain 3, President 4; Superlative 4; Torchlight Treasurer 4; Band 2, 3, 4; Spanish Honor Society 4; Student Council 2, 3; Track 2, 3. . . . GAIL MILLIANS, Homeroom Officer 3; JCL 2, 3; Honor Roll 2, 3, 4; Senioresses Chaplain 3, Vice President 4; Glee Club 2, 3; Choir 4; Playmasters 3. . . . MICHAEL BARRY MILLS, Band 2, 3, 4; Orchestra 4; Football 3.

R. Markham
B. Martin
D. Martin
Marus
Maynor

Meador
Melvin
Mendenhall
Millians
Mills

Row VI

PATRICIA ANN MILO, Homeroom Officer 4; Silver Star 4; History Honor Society 3, 4; Junior Jaycettes 3, 4; Medical Club 3, 4; Transferred from Notre Dame High School 3. . . . PATRICIA ANN MITCHELL, Transferred from Glendale High School, Springfield, Mo. 4. . . . THOMAS ALFONSO MITCHELL. . . . BILLY OLIVER MITTELSTADT, Chess Club 4. . . . JOEL BRUCE MONTGOMERY, Homeroom Officer 4; Monogram Club 4; Playmasters 4; Football 4; Transferred from William Chrisman High School, Independence, Mo. 3.

Milo
P. Mitchell
T. Mitchell
Mittlestadt
Joel Montgomery





Dempsey and Leonard play in East-West game

Joseph Montgomery

Moody

B. Moore

J. Moore

Moorefield

Mordechai

Morgan

Mowrer

Mullins

K. Murphy

T. Murphy

Murray

Myatt

Myers

Nall

Nantz

Nard

B. Nelson

V. Nelson

Newton

Jan Nichols

Judy Nichols

Nickell

Nisbet

Noland

Nuckolls

Nussbaum

Otrogge

Omo Hundro

G. Osborne

Row I

JOSEPH CHASE MONTGOMERY, JCL 2; Silver Star 3; History Honor Society 3, 4; May Day Pageant 4; Chess Club 2, 3, Chairman 4; Library Council 2, 3; Christmas Pageant 4; *High Life* 4. . . . RAYMOND WILLIAM DOCKERY MOODY, Glee Club 2; Dean's Office Assistant 4; Playmasters 2, 3, 4. . . . BURLEY WADE MOORE. . . . JAMES FRANK MOORE JR., Cross-Country 2. . . . DAVID LEE MOOREFIELD, Co-Op 4.

Row II

EVELYN MORDECHAI, JCL 2; Silver Star 4; History Honor Society 4; Guidance Assistant 4; FTA 4; Library Council 3; Christmas Pageant 4; Medical Club 4. . . . ANTHONY DEAN MORGAN, Gold Star 4; History Honor Society 3, 4; Junior Exchange Club 3, 4; Band 3, 4; Orchestra 4; Torchlight 4; Transferred from Ragsdale High School 3. . . . CLAUDIA ELAINE MOWRER, GAA 4; Medical Club 4; Speedball 4; Transferred from San Diego High School, San Diego, Cal. 3. . . . NANCY CAROLE MULLINS, DE 4; Transferred from Franklin County High School, Rocky Mount, Va. 4. . . . KENNETH ROY MURPHY JR., Homeroom Officer 2, 3, 4; Interact 2, 3, 4; Junior Marshal 3; Football 2; Basketball 2; Track 2.

Row III

THOMAS RAY MURPHY, ICT 3, President 4. . . . AMY DOTGER MURRAY, Homeroom Officer 2, 3, 4; Honor Roll 4; May Day Pageant 2, 3; Homecoming Court 4; History Honor Society 4; Orchestra 4; Civinettes 2, 3, 4; Student Council 2, 3, 4; Christmas Pageant 4. . . . ELIZABETH ANNE MYATT, Gold Star 4; History Honor Society 3, 4; Orchestra 2; Glee Club 2, 3; Choir 4; Guidance Assistant 4; Christmas Pageant 4. . . . MALCOLM LEE MYERS JR., Honor Roll 2; Science Club 2, 3, 4. . . . DANIEL WILLIS NALL, Honor Roll 3; Bus Driver's Club 3, Vice President 4.

Row IV

JOHN CHARLES NANTZ JR., Band 2, 3, 4; Spanish Honor Society 3. . . . DAVID PALMER NARD, Homeroom Officer 3; May Day Pageant 3; Choir 2, 3, 4; Queen's Men 4. . . . BARBARA

JEAN NELSON, Co-Op 4. . . . VIRGINIA ANNE NELSON, Honor Roll 2, 3, 4; Orchestra 2, 3, 4; FTA 3, 4; Christmas Pageant 4. . . . CAROL SUE NEWTON.

Row V

JAN GAIL NICHOLS, History Honor Society 4; Torchlight 3, 4; Glee Club 3; Transferred from Sidney Lanier High School, Montgomery, Ala. 3. . . . JUDY ELAINE NICHOLS, Junior Jaycettes 2, 3, Secretary 4; Guidance Assistant 3. . . . FRANK TEMPLETON NICKELL, Homeroom Officer 2, 3. . . . DAVID MIMS NISBET, Homeroom Officer 3; JCL 3; Honor Roll 2, 4; History Honor Society 3, 4; Civitans 3, 4; *Whirligig* 3, 4. . . . HAROLD EUGENE NOLAND JR., Playmasters 3, 4.

Row VI

MARY JANE NUCKOLLS, Majorette 2, 3; Band 2, 3; ICT 4. . . . CAROL ANN NUSSBAUM, Homeroom Officer 4; Honor Roll 3, 4; History Honor Society 4; Torchlight 4; Junior Jaycettes 3, 4; Transferred from Notre Dame High School 3. . . . JAMES BERNARD OLRIDGE, Bus Driver 3. . . . SUE HINES OMOHUNDRO, Homeroom Officer 2, 3; May Day Pageant 4; Pep Board 4; Junior Exchangeettes 4; Glee Club 2, 3; Dean's Office Assistant 2, 3; FTA 3. . . . GLENN TERRELL OSBORNE, Homeroom Officer 4.

THE PROMISE of better things to come is immeasurable.

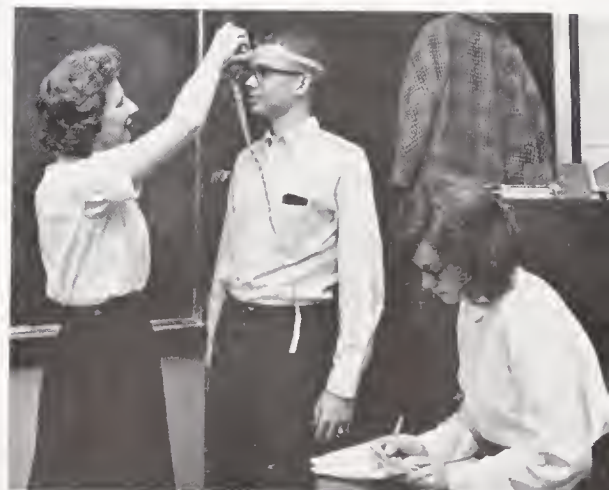

Boatner, Lee, Lewis, Shore play in Honors Band

Row I

PATRICIA ANN OSBORNE, Honor Roll 3; History Honor Society 3, 4; Sub-Junior Woman's Club 2, 3, Treasurer 4; Spanish Honor Society 4. . . . VENNIE MARTHA OWEN, Homeroom Officer 2; Seniorettes 3, 4; Glee Club 2; Junior Marshal 3. . . . JUDITH ANN OWENS, Orchestra 2, 3; Medical Club 3, 4. . . . ROBERT WILLIS PACE, Homeroom Officer 2. . . . ROBERT JAMES PADGETT III, Traffic Squad 4.

2, 3; Honor Roll 2, 3, 4; May Day Pageant 3, 4; History Honor Society 3, 4; Monogram Club 2, 3, 4; Junior Exchange Club 2, 3, Chaplain 4; Dean's Office Assistant 3; Christmas Pageant 4; Playmasters 3, 4; Swimming 2, 3, Co-Captain 4; Football 2; Baseball 2; Track 4. . . . KIM JAMIE PAYNE, DECA Treasurer 4. . . . SARAH BOOPE PEARCE, Silver Star 4; Superlative 4; Torchlight 4; Orchestra 2; Junior Marshal 3; Youth Council 3, Chairman 4. . . . JAMES WHITE PEARSON, Homeroom Officer 2; Junior Jaycees 3, 4; Traffic Squad 4.

*Osborne
Owen
Owens
Pace
Padgett*

*L. Parker
M. Parker
W. Parker
J. Parrish
P. Parrish*

Row II

LUCILLE KINDLEY PARKER, GAA 4. . . . MARIAN FAYE PARKER, Homeroom Officer 2, 3, 4; Silver Star 3; Junior Exchangementtes 3, President 4; Band 2, 3, 4; Youth Council 3, Vice Chairman 4. . . . WILLIAM ANDREW PARKER, Silver Star 3; History Honor Society 3, 4; Band 2, 3, 4; Spanish Honor Society 3, Vice President 4; Torchlight 4. . . . JERRY LEE PARRISH, Homeroom Officer 2; Football 2; Baseball 2; Basketball 2. . . . PAMELA JEAN PARRISH, Homeroom Officer 2.

Row IV

LINDA JANE PEERY, Homeroom Officer 2, 3, 4; JCL 2; Honor Roll 2, 3; History Honor Society 3, 4; Charioteers 2, 3, 4; FTA 2, 3, 4; GAA 2. . . . JOSEPH LAVENDER PERKINS III, Hi-Y 3, 4; Cross-Country 2. . . . HENRY BAKER PERRY III, Homeroom Officer 2, 3; JCL 2, 3, Treasurer 4; Silver Star 3; May Day Pageant 3; History Honor Society 3, 4; Key Club 3, 4; Band 2, 3, 4; Medical Club 3, President 4; Torchlight 4; Science Club 3, 4. . . . SUDA KATHERINE PERRY, Honor Roll 2, 3; History Honor Society 3, 4; Glee Club 2, 3; Choir 4; Christmas Pageant 4; FTA 3, 4. . . . MARY STUART PETERSON.

*Paschal
Patterson
Payne
Pearce
Pearson*

Row III

FRANKLIN LOTEN PASCHAL JR., Honor Roll 3; Homecoming Escort 4; Christmas Pageant 4; Medical Club 4; Science Club 4. . . . SAMUEL HAROLD PATTERSON JR., Homeroom Officer

Row V

JOHN JOHNSTON PETTY, JCL 2; History Honor Society 4; Monogram Club 4; Hi-Y 3, 4; Band 2, 3; Science Club 3, 4; Football 3, 4; Swimming 2, 3, 4. . . . RUTH ROBERTS PETTY, JCL 2, 3; History Honor Society 3, 4; Orchestra 2, 3, 4; GAA 2, 3, 4; Science Club 2, 3, 4; Torchlight 4; *High Life* 2; Basketball 2, 3, 4; Speedball 2, 3, 4; Softball 2, 3. . . . CYNTHIA LYNNE PHILLIPS. . . . GERALD RAY PHILLIPS, Homeroom Officer 4; Silver Star 3. . . . MARY ELIZABETH PHILLIPS.

*Peery
Perkins
H. Perry
S. Perry
Peterson*

*J. Petty
R. Petty
C. Phillips
G. Phillips
M. Phillips*

Row VI

PAMELA RUTH PICKARD, Homeroom Officer 2; Honor Roll 3, 4; O. Henry Juniors 4; Band 2, 3, 4; Student Council 2. . . . TONI LYNN PICKARD, Volleyball 2. . . . NANCY BAILEY PINSON, Homeroom Officer 2; Gold Star 4; History Honor Society 4; May Day Pageant 4; Band 2, 3, 4; FTA 3, 4; Christmas Pageant 4; Spanish Honor Society 3, 4. . . . ARTHUR WAYNE PITTMAN, Silver Star 3; History Honor Society 3, 4. . . . BETTY ANN PLYLER, Glee Club 2, 3.

*P. Pickard
T. Pickard
Pinson
Pittman
Plyler*

ANOTHER week—another assembly, but invariably Bret English.







Singer Nancy Rhoades records her first album

Post

C. Potter
L. Potter
C. Powell
H. Powell

Prairie
Prentzas
Price
Pultz
Purvis

Quinn
Radcliffe
Radloff
Rains
Ramsey

Ray
Redmond
Reid
Rhoades
Richardson

Richbourg
Riegal
Rierson
Rinker
Rives

D. Robertson
P. Robertson
Robinson
Rodman
Rogers

Row I

DANIEL WALES POST II, Chess Club 2, 3, 4; Library Council 2, 3; *Whirligig* 4. . . . CHERI LYNNE POTTER, Little Orchestra Guild 2, 3; Orchestra 2, 3, 4; GAA 2, 3. . . . GEORGIA LYNN POTTER, Homeroom Officer 2, 3; Honor Roll 3; GAA 3. . . . CHARLES LUKE POWELL JR., Honor Roll 3; Homecoming Escort 4; Junior Exchange Club 3, 4; Superlative 4; Glee Club 2; Choir 3; Pep Board 3, Chairman 4; Science Club 2; *High Life* 4; Traffic Squad 4. . . . HAROLD DWIGHT POWELL, Honor Roll 3; Bus Driver 3, 4.

Row II

CAROL ELENITA PRAIRIE. . . . NICHOLAS LOUIS PRENTZAS JR., ICT Treasurer 4. . . . SANKEY EUGENE PRICE, JCL 3, 4; Gold Star 4; History Honor Society 3, 4; Torchlight 4; Glee Club 2; Choir 3, 4; Library Council 2, 3, 4; Science Club 2, 3, 4. . . . DAVID ANDREW PULTZ, Honor Roll 2, 3, 4; Glee Club 2; Christmas Pageant 4; Spanish Honor Society 3, 4. . . . BRENDA KAY PURVIS, Silver Star 3; Spanish Honor Society 3, 4.

Row III

DAVID HAZEL QUINN, Homeroom Officer 2; Honor Roll 2, 4; May Day Pageant 3; Monogram Club Secretary 3, 4; Junior Jaycees 3, 4; Glee Club 2; Choir 3, 4; Junior Marshal 3; Traffic Squad 4; Swimming 2, 3, 4; Track 3, 4; Football 4; Queen's Men 4. . . . JOEL HALLMAN RADCLIFFE, Honor Roll 2, 3; Tennis 3, 4. . . . ALLISON GAIL RADLOFF, History Honor Society 3, 4; Glee Club 2, 3; Christmas Pageant 4. . . . BETSY ANN RAINS, Homeroom Officer 2; Seniors 3, 4; Christmas Pageant 4; GAA 2; Basketball 2. . . . MARY ANNA RAMSEY, Homeroom Officer 2; Honor Roll 2; History Honor Society 3, 4; Junior Jayettes 2, 3, 4; FTA 3; GAA 2, 3.

Row IV

RONALD ALAN RAY, Homeroom Officer 2, 3; JCL 2, 3; Gold Star 4; Interact 2, 3, 4; Science Club 3, 4; *Whirligig* 3, 4. . . . JOHN GIDEON REDMOND JR., Homeroom Officer 2, 3, 4; Honor Roll 2; May Day Pageant 3; Homecoming Escort 4; Junior Exchange Club 2, Secretary 3, 4; Band 2, 3, 4; Student Council 2. . . . KEVIN BRUCE REID, May Day Pageant 3; Hi-Y 3, 4; Orchestra 2, 3, 4. . . . NANCY VIRGINIA RHOADES, JCL 2, 3; Honor Roll 2, 3; Junior Jayettes 2; Superlative 4; Choir 2, 3, 4; Christmas Pageant 3, 4. . . . ANN BRYAN RICHARDSON, Honor

Roll 2; May Day Pageant 2, 3; Homecoming Queen 4; Cheerleader 2, 3, Head 4; Pep Board 4; Junior Exchangementtes 3, 4; Superlative 4; FTA 3, 4; Junior Marshal 3; Student Council 2.

Row V

ALISON THOMAS RICHBOURG, Homeroom Officer 2, 3, 4; Honor Roll 2, 3, 4; May Day Pageant 3; Monogram Club 3, 4; Civitans 2, Treasurer 3, President 4; Superlative 4; Choir 2, 3; Traffic Squad 4; Football 2, 3, 4; Swimming 2, 3, 4. . . . MARLIESE FRANCES RIEGEL, Co-Op 4. . . . HARRY SAMUEL RIERSON JR., Monogram Club 3, 4; Civitans 3, 4; Christmas Pageant 4; Swimming 2, 3, 4; Tennis 3. . . . WILLIAM EDWIN RINKER, Honor Roll 4; Interact Treasurer 2, 3, Vice President 4; Dean's Office Assistant 4; Library Council 2, 3, 4; Christmas Pageant 4; Tennis 2. . . . ROBERT GLASCOCK RIVES JR., Homeroom Officer 2, 3, 4; Honor Roll 2, 3, 4; Monogram Club 3, 4; Civitans 2, 3, 4; Traffic Squad 4; Football 2, 3, 4.

Row VI

ELIZABETH DIANE ROBERTSON, Homeroom Officer 2; *High Life* 2, 3, 4. . . . PATRICIA MARIE ROBERTSON. . . . GEORGE HERBERT ROBINSON, Homeroom Officer 2; Glee Club 2; Choir 3; Swimming 3, 4. . . . STEPHANIE MARIE RODMAN, Pep Board 4; Exchangementtes 4; FTA 3. . . . FRANK WISEMAN ROGERS, Homeroom Officer 2; Basketball 2.

LITERARY AWARD winners—*Seated*: Maddox, Drake. *Standing*: Jacobs, Breger, Grimes, Perry.



K. Sawyer wins golf scholarship to Wake Forest

Row I

BRADFORD KING ROOT, Homeroom Officer 2, 3; May Day Pageant 4; Junior Jaycees 2, 3, 4; Superlative 4; Glee Club 2; Traffic Squad 4. . . . MARGARET EMILY ROOT, Homeroom Officer 4; Honor Roll 3, 4; O. Henry Juniors 4; Glee Club 2, 3; Choir 4. . . . MARY MARGARET ROSS, Pep Board 4; Exchangettes 4; Glee Club 2, 3; Choir 4; Dean's Office Assistant; GAA 2, 3, 4; Basketball 2, 3, 4; Speedball 3, 4; Volleyball 2; Track 2, 4. . . . POLLY ANNA ROZIER, Gold Star 4; History Honor Society 3, 4; Spanish Honor Society 3, President 4. . . . DEBORAH RUBIN, JCL 2, 3, 4; Gold Star 4; History Honor Society 4; Junior Jaycettes 4; Medical Club 4; *High Life* 3, 4.

Row II

LELIA MAE RUMBLEY, FHA 4. . . . BEATRICE KAYE RUSSELL, Homeroom Officer 2, 3, 4; Pep Board 3; Senioresses 4; FHA 4. . . . WILLIAM ROYDEN RUSSELL, Stage Crew 3, 4; Junior Class Play 3; Bus Driver 3, 4. . . . SANDRA JUNE RUTLEDGE, Homeroom Officer 2, 3; JCL 2, 3, 4; Honor Roll 2, 3, 4; Senioresses 2, 3, Secretary 4; Glee Club 2, 3; Choir 4; Christmas Pageant 4. . . . BRENDA CAROL RYALS, Homeroom Officer 2; Pep Board 4; Christmas Pageant 4; *High Life* 4.

Row III

JOHN FREDRICK SACKETT, Transferred from Skaneateles Central High School, Skaneateles, N. Y. 4. . . . GAIL ELIZABETH SADLER, JCL 2, 3, 4; Gold Star 4; Pep Board 2, 3, Secretary

"... BUT I cleaned it out last week."



4; Orchestra 2, 3, Vice President 4; Little Orchestra Guild 2, 3; Dean's Office Assistant 2, 3, 4; Junior Marshal 3; Medical Club 2, 3, 4; Science Club 2, 3, Historian 4; *High Life* 2, 3; Christmas Pageant 4; May Day Pageant 4. . . . SARA KIMBERLY SAIN, Homeroom Officer 3, 4; JCL 2; Gold Star 4; History Honor Society 3, 4; Torchlight 4; Glee Club 2, 3; Choir 3, 4; FTA 4; *High Life* 4. . . . CHARLES WILLARD SANDLIN, DE President 3, Vice President 4. . . . CANDICE BAUGHN SAUER, JCL 2, 3, Vice President 4; Silver Star 3; History Honor Society 4; Junior Jaycettes 2, Vice President 3, President 4; Torchlight 4; Guidance Assistant 2, 3; FTA 2, 3, Historian 4; Science Club 3, 4; *High Life* 3; Youth Council 2.

B. Root
E. Root
Ross
Rozier
Rubin

Rumbley
K. Russell
W. Russell
Rutledge
Ryals

Row IV

KENNETH EDWARD SAWYER, Homeroom Officer 2, 4; Monogram Club 3, 4; Hi-Y 3, President 4; Golf 2, 3, 4. . . . DENA HARRIET SCHER, Gold Star 4; History Honor Society 3, 4; O. Henry Juniors 2, 3, 4; Glee Club 2; Guidance Assistant 2, 3, 4; Junior Class Play 3; Playmasters 2, 3, Secretary 4. . . . MICHAEL LEE SCHLUETER, JCL 2; Monogram Club 4; Golf 2, 3, 4. . . . KENNETH ALEXANDER SCHNEIDMILLER, Track 2, 3. . . . LAUREN CAROL SCOTT, JCL 2; Silver Star 4; History Honor Society 3, 4; Orchestra 2, 3, President 4; Euterpe-Symphonia 2, 3, Secretary 4; Christmas Pageant 4.

Sackett
Sadler
Sain
Sandlin
Sauer

Sawyer
Scher

Row V

NANCY WALKER SCOTT, Silver Star 4; History Honor Society 3, 4; Medical Club 3, 4; Spanish Honor Society 4. . . . THOMAS ELI SCOTT, Homeroom Officer 2; Monogram Club 3, 4; Junior Exchange Club 4; Traffic Squad 4; Basketball 2, 3, 4; Football 4. . . . GARY GILMORE SCRUGGS, Homeroom Officer 4; Stage Crew 4; Book Room Assistant 2, 3, 4; Bus Driver 2. . . . EUNICE RUTH SEARLES, JCL 3, 4; Gold Star 4; Orchestra 2; History Honor Society 3, 4; Guidance Assistant 4. . . . WILLIAM DORSETT SEAWELL, Homeroom Officer 2; Interact 2, 3, 4; Orchestra 2, 3, 4; Junior Marshal 3; Golf 2, 3, 4.

Schlueter
Schneidmiller
L. Scott

N. Scott
T. Scott
Scruggs
Searles
Seawell

Row VI

HUBERT ELMO SEYMOUR III, Silver Star 4; History Honor Society 4; Hi-Y 2, 3, Vice President 4; Science Club 2. . . . DAVID EMANUEL SHALLANT, Honor Roll 4; Medical Club 3, 4; *High Life* 4. . . . DAVID ROSEMOND SHARPE. . . . JUDY CAROL SHAW, Guidance Assistant 2, 3, 4; FTA 4; GAA 4. . . . GARY LANE SHEPHERD, DE 3, 4.

Seymour
Shallant
Sharpe
Shaw
Shepherd





GHS befriends Arne Skjaeveland from Norway

Sheppard

Row I

Sherrill

JERRY HILTON SHEPPARD, Junior Marshal 3, . . . PAUL LEONARD SHERRILL, Homeroom Officer 2; Pep Board 2. . . PHYLLIS DALE SHORE, Majorette 3, Head 4; Homecoming Court 4; History Honor Society 3, 4; Band 3, 4; Orchestra 3, 4; GAA 4. . . STEPHEN DALE SHOWFETY, Homecoming Escort 4; Basketball 2; Baseball 3. . . JUDITH KAY SIGMON, Junior Jaycettes 4; Transferred from Jordan High School, Durham, N. C. 3.

Siler

Silvers

Simmonds

Jan Simmons

Judy Simmons

Row II

ARCH KENNETH SILER JR., Homeroom Officer 2, 3; Silver Star 3; History Honor Society 3, 4; Hi-Y 3, 4. . . MARK SILVERS, Homeroom Officer 2; Honor Roll 2, 3; Interact 2, 3, 4; Band 2, 3, 4. . . BONNIE SUE SIMMONDS, Y-Teens 2. . . JAN LOY SIMMONS, Homeroom Officer 2, 4; Honor Roll 2, 3; May Day Pageant 2, 3, 4; History Honor Society 3, 4; Cheerleader 2; O. Henry Juniors 3, 4; FTA 3, 4; Junior Marshal 3; Playmasters 3, 4; Student Council 2. . . JUDY GAYLE SIMMONS, Homeroom Officer 2, 3; Silver Star 3; Exchangettes 3, Vice President 4; FTA 4; *High Life* 4; Youth Council 2.

D. Simpson

J. Simpson

Skenes

Skjaeveland

Smigel

B. Smith

G. Smith

Mary Smith

Miriam Smith

Patricia Smith

Row III

DAVID FRANKLIN SIMPSON. . . JERRY LEE SIMPSON, Stage Crew 4; Orchestra 2, 3. . . ROBERT BOYETTE SKENES, Homeroom Officer 4; Gold Star 4; History Honor Society 3, 4; Band 2, 3; Christmas Pageant 4. . . PER ARNE SKJAEVELAND, History Honor Society 4; Interact 4; Transferred from Holtet High School, Oslo, Norway 4. . . LINDA CAROL SMIGEL, Homeroom Officer 2, 3; Gold Star 4; History Honor Society 4; FTA 4.

Phyllis Smith

W. F. Smith

W. O. Smith

Snavely

Snipes

Row IV

BARRY ANDREWS SMITH, Homeroom Officer 2; Junior Jaycees 4; Choir 3, Treasurer 4; Junior Class Play 3; Track 2; Football 2. . . GARY MARTIN SMITH, Homeroom Officer 2; JCL 3; Gold Star 4; History Honor Society 3, 4; Monogram Club 4; Junior Class Play 3; Track 2, 3, 4; Basketball 2; Football Statistician 3, 4. . . MARY CORINA SMITH, Glee Club 2, 3. . . MIRIAM RUTH SMITH, Homeroom Officer 2; Homecoming Court 4; Exchangettes 3, Chaplain

Somers

Spencer

Sproat

Stack

G. Stmley

4; Dean's Office Assistant 3, 4; FTA 4; Christmas-Pageant 4. . . PATRICIA ANN HUCKABEE SMITH, Homeroom Officer 2, 3; May Day Pageant 2, 3; Office Assistant 3; Youth Council 2.

Row V

PHYLLIS JOAN SMITH, Honor Roll 2; Co-Op 4; Office Assistant 3. . . WAYNE FARRIOR SMITH, Homeroom Officer 2, 3; JCL 2, 3; Gold Star 4; History Honor Society 3, 4; Monogram Club 3, 4; Hi-Y 2, Treasurer 3, Secretary 4; Science Club 3, 4; Swimming 2, 3, 4. . . WAYNE ODELL SMITH, Transferred from Hargrove Military Academy, Chatham, Va. 3. . . ROBERT GRANT SNAVELY, Hi-Y 4; Band 2, 3, 4; Cross-Country 2. . . CHARLES DURANT SNIPES JR., Honor Roll 4; Homecoming Escort 4; Monogram Club 4; Junior Jaycees 2, 3, Secretary 4; Traffic Squad 4; Golf 2, 3, 4.

Row VI

ROBERT LEE SOMERS, Homeroom Officer 2, 3, 4; Science Club 2, Secretary-Treasurer 3, 4; Debate Club 2, 3, 4; Wrestling 2. . . SUSAN SHERYL SPENCER, May Day Pageant 2; Junior Jaycettes 2, 3; Orchestra 2, 3; Medical Club 3. . . DIANE FOCHE SPROAT, Transferred from Sandy Springs High School, Atlanta, Ga. 4. . . GLENNA CLAIRE STACK, Honor Roll 4; GAA 4; Volleyball 3, 4. . . GERALD LYON STANLEY, History Honor Society 3, 4; Football 3.

WHAT?? Only three meetings tonight?



Advanced placement history is added to curriculum

Row I

JOHN WAYNE STANLEY, Transferred from Hargrove Military Academy, Chatham, Va. 4. . . . SUSAN MARGARET STANSBURY, Homeroom Officer 4; JCL 2, 3; Gold Star 4; Torchlight 4; May Day Pageant 4; Junior Marshal 3; Medical Club 3; *Whirligig* 3, Co-Editor 4. . . . GEORGE STUART STENTZ JR., Homeroom Officer 2; Hi-Y 3; Band 2, 3, 4; Orchestra 2. . . . JERRY DOUGLAS STEVENS. . . . JOHN PHILLIP STOGNER, Homeroom Officer 2; Interact 2, 3; Choir 3, 4; Queen's Men 4; Track 2.

Row II

NANCY MARIE STONE, Homeroom Officer 2, 3; Honor Roll 3, 4; Co-Op Treasurer 4; Y-Teens 2. . . . REBECCA GREER STOUT, Homeroom Officer 2, 3; JCL 2; Honor Roll 2, 3; Homecoming Court 4; Superlative 4; Glee Club 2; Choir 3, 4; FTA 3; Student Council 2. . . . BARBARA JEAN STRAUGHN, Homeroom Officer 2, 3, 4; Homecoming Court 4; Exchangettes 3; FHA 4; FTA 4. . . . DAVID WAYNE STRICKLAND, Co-Op 2. . . . ROBERT WAYNE STRICKLAND, Monogram Club 4; Football 2, 3, 4; Wrestling 2, 3, 4; Track 2.

IN AN EFFORT to get to lunch, seniors can always squeeze in one more person.



Row III

JUDITH ELAINE STRUPP, Honor Roll 2, 3; GAA 2; Medical Club 3; Spanish Honor Society 3, Secretary 4. . . . FRANCES MARION STUBBINS, Honor Roll 2, 3, 4; Sub-Junior Woman's Club 2, 3, Secretary 4; Glee Club 2; Choir 3, 4; FTA 3; Christmas Pageant 4. . . . ROBERT ALAN STUMPF, Homeroom Officer 2, 4; Junior Exchange Club 4; Choir 3, 4; Junior Marshal 3; Track 2. . . . ROGER BRYAN SUTTON. . . . CHARLES CLINTON SWARINGEN, Orchestra 2, 3, 4.

*W. Stanley
Stansbury
Stentz
Stevens
Stogner

Stone
Stout
Straughn
D. Strickland
R. Strickland*

Row IV

DONNA LOU TALLY, Guidance Assistant 4; FTA 3, 4. . . . HENRIETTA LYNNE TEAGUE, Silver Star 4; DO 4; *High Life* 3. . . . NANCY SUE TEAGUE, Homeroom Officer 2. . . . RAY ERNEST TEAGUE JR., Homeroom Officer 2, 3. . . . WILLIAM RICHARD TEAGUE, Hi-Y 3, 4; Christmas Pageant 4.

*Strupp
Stubbins
Stumpf
Sutton
Swaringen*

Row V

WALTER WILLIAM TEER JR. . . . JOHN PRICE THOMPSON, Homeroom Officer 4; Honor Roll 2, 3; History Honor Society 3, 4; Interact 3, 4; Christmas Pageant 4; Golf 2, 3, 4. . . . SUSAN ANN THOMPSON, JCL 3, 4; Gold Star 4; May Day Pageant 3; History Honor Society 3, 4; Charioteers 3, 4; Christmas Pageant 4; Transferred from George Washington High School, Danville, Va. 3. . . . SUSAN GRAVES THOMPSON, Honor Roll 2, 3, 4; May Day Pageant 3; History Honor Society 3, 4; Junior Jaycettes 2, 3, 4; FHA 4; GAA 2. . . . ROY HILTON THORNLEY JR., Homeroom Officer 2; History Honor Society 3, 4; Glee Club 2, 3; Track 2, 3, 4.

*Tally
H. Teague
N. Teague
R. Teague
W. Teague

Teer
J. Thompson
S. A. Thompson
S. G. Thompson
Thornley*

Row VI

DONALD PITTMAN THRASHER, Band 2. . . . JUDITH ELLEN TINGLEY, Homeroom Officer 2; JCL 2; Honor Roll 2, 3; Homecoming Court 4; Cheerleader 3, 4; Guidance Assistant 4. . . . ARTHUR JAMES TOOMPAS, Silver Star 3; History Honor Society 3, 4; Track 2, 3, 4; Football 3. . . . MILDRED LOUISE TOUCHSTONE, Honor Roll 2, 3, 4. . . . ROBERT THOMAS TROUTMAN, Band 2; DE 4.

*Thrasher
Tingley
Toompas
Touchstone
Troutman*





11 seniors qualify in National Merit Semifinals

Troxler
Tumbleson
Janet Turner
Jeff Turner
P. Turner

Row I

JOHN BROADUS TROXLER, Homeroom Officer 2; Choir 3, 4; Glee Club 2; Swimming 2; Track 2. . . . MARSHA LYNN TUMBLESON, Honor Roll 4; DO 4; FHA 3. . . . JANET ELIZABETH TURNER, Homeroom Officer 2, 3, 4; Sophomore Class Treasurer 2; JCL 2, 3, 4; Gold Star 4; Cheerleader 2; O. Henry Juniors 2; Superlative 4; Torchlight 3, 4; Choir 3, 4; Junior Class Play 3; FTA 3, 4; Student Council Treasurer 3; *Whirligig* 2. . . . JEFFERSON TAYLOR TURNER, JCL 2, 3; Honor Roll 3, 4; Band 2, 3, 4. . . . PAMELA ANNETTE TURNER, Gold Star 4; History Honor Society 3, 4; O. Henry Juniors 4; Glee Club 2; Choir 3, 4; FTA 2; Christmas Pageant 3, 4; Youth Council 2, 3, 4.

Turpin
Tyler
Tyson
Underhill
VanHecke

Row II

JANE ELLEN TURPIN, JCL 3, 4; Honor Roll 2, 3, 4; History Honor Society 3, 4; Pep Board 3; Sub-Junior Woman's Club 2, 3, 4; Science Club 3; Torchlight 4; *High Life* 2, 3, Editor-in-Chief 4. . . . RODNEY GERALD TYLER, ICT 4. . . . MESCAL ELIZABETH TYSON, Gold Star 4; History Honor Society 4; Dean's Office Assistant 3; Spanish Honor Society 4. . . . WINGATE HOWARD UNDERHILL JR., Basketball 3; Transferred from Notre Dame High School 3. . . . JAMES MAURICE VANHECKE JR., Homeroom Officer 2, 3, 4; Homecoming Escort 4; Monogram Club 4; Pep Board 4; Junior Jaycees 2, 3, Vice President 4; Superlative 4; Traffic Squad 4; Basketball 2, 3, 4.

Vestal
Voight
Von Aspern
M. Wagoner
W. Wagoner

A. Walker
E. Walker
B. Wall
E. Wall
Wallace

Row III

SUSAN LYNETTE VESTAL, JCL 2; Silver Star 4; Civinettes 2, 3, 4. . . . ROBERT CARL VOIGT. . . . SALLY SHERROD VON ASPEN, JCL 3, 4; Senioresses 2, 3, 4; Glee Club 2; GAA 3. . . . MARTHA LANE WAGONER, Co-Op 4; Transferred from Rose Hill School, Greenville, N. C. 4. . . . WILLIAM COLUMBUS WAGONER III, Homeroom Officer 2, 3; Honor Roll 2; Glee Club 2; Choir 3, 4; Junior Marshal 3.

Walters
Walz
Warren
Watkins
Watson

Row IV

ANNE HELEN WALKER, Silver Star 3; History Honor Society 4; Band 2, 3, 4; FTA 3, 4; Christmas Pageant 4; Junior Marshal 3. . . . ELIZABETH TINSLEY WALKER, JCL 3; Honor Roll 3; Homecoming Court 4; Cheerleader 4; GAA 2, 3, 4; Junior Jaycettes 4; Christmas Pageant 4; Science Club 3, 4; Youth Council 4; Basketball 2, 3, 4; Track 2; Speedball 2. . . .

Wayt
Weaver
Weimerskirch
Weinberg
Weldon

ELIZABETH HUTCHINS WALL, Gold Star 4; History Honor Society 4; Junior Exchangeettes 2, 3, Vice President 4; FTA 4; *High Life* 4. . . . ELWOOD LESLIE WALL JR. . . . JAMES LEE WALLACE, Glee Club 2; DE 3, 4.

Row V

LAWRENCE MORGAN WALTERS. . . . DAVID HENRY WALZ, JCL 2, 3; Honor Roll 2, 3, 4; History Honor Society 4; Hi-Y 3, 4; Orchestra 2, 3, 4; Medical Club 3, 4; Science Club 3, 4; Track 3, 4. . . . PAMELA JO WARREN, History Honor Society 3, 4. . . . CHARLES EDWARD WATKINS III, Homeroom Officer 2; Honor Roll 3, 4; History Honor Society 4; Monogram Club 3, 4; May Day Pageant 4; Wrestling 3, 4. . . . LINDA BREWER WATSON, JCL 2, 3, 4; Honor Roll 2, 4; Science Club 4.

Row VI

WILLIAM LEE WAYT, Homeroom Officer 2; Homecoming Escort 4; Band 2, 3. . . . PHILIP JOHNSON WEAVER JR., Homeroom Officer 4; May Day Pageant Chairman 4; History Honor Society 3, 4; Monogram Club 3, 4; Interact 2, 3, Treasurer 4; Student Council 4; Traffic Squad 4; Basketball 2, 3, 4. . . . VIRGINIA CANDICE WEIMERSKIRCH, FTA 4. . . . FREDRIC ANDREW WEINBERG, Honor Roll 4. . . . ALICE ADELAIDE WELDON, Gold Star 4; History Honor Society 3, 4; Civinettes 4; Torchlight 4; Spanish Honor Society 4; Transferred from Myers Park High School 3.

GRADUATION signifies the fulfillment of today—the promise of tomorrow.



Grimes, Wilkins represent GHS at Boys' State

Row I

HERBERT GRANT WENTWORTH, Homeroom Officer 2, 3. . . MARY LYNNE WENTWORTH, Homeroom Officer 2, 3; Honor Roll 2; May Day Pageant 3; Sub-Junior Woman's Club Secretary-Treasurer 2, 3, 4; Playmasters 2, 3, 4; Youth Council 2. . . LINDA JANE WESTON, Homeroom Officer 4; Gold Star 4; Medical Club 3. Secretary 4; *Whirligig* 3; Transferred from Guilford High School 3. . . CYNTHIA LEE WHARTON, Homeroom Officer 2, 3; Sophomore Class Vice President 2; JCL 2, 3, President 4; Gold Star 4; Homecoming Court 4; History Honor Society 4; O. Henry Juniors 2, 3; Superlative 4; Torchlight 3, Vice President 4; Glee Club 2; Choir 3, 4; Junior Marshal 3; Student Council Secretary 3. . . JACK WATSON WHEELER, Homeroom Officer 2.

Row II

PAMELA CHERYL SIMPSON WHITAKER, Honor Roll 2, 3, 4; Glee Club 2. . . SAMUEL ERNEST WHITE, JCL 2; Silver Star 4; Band 2, 3, 4. . . NANCY CARROL WHITT, Co-Op 4; Transferred from Garinger High School, Charlotte 3. . . ANNE MARGARET WHYTSELL, Homeroom Officer 2; Glee Club 2; FTA 4. . . JAMES DREWRY WILKINS III, Homeroom Officer 2, 3; Sophomore Class President 2; Gold Star 4; May Day Pageant 2; History Honor Society 3, Vice President 4; Monogram Club 3, 4; Civitans 2, Vice President 3, 4; Superlative 4; Torchlight 4; Band 2, 3, 4; Student Council 2, 3; Traffic Squad 4; Track 2; Tennis 3, 4.

"TURN ABOUT is fair play" one day in the year: TWIRP!



Row III

MARGARET LINDA WILLARD, Homeroom Officer 2, 3; History Honor Society 4; Glee Club 2, 3; Choir 4; Honor Roll 2, 3, 4; Christmas Pageant 4. . . DAVID RUSSELL WILLIAMS, Homeroom Officer 2; History Honor Society 3, 4; Junior Jaycees 2, 3, 4; Traffic Squad 4; Golf 2, 3, 4. . . GAIL DIANE WILLIAMS, History Honor Society 4; Band 3, 4; Christmas Pageant 4; Transferred from Midland High School, Midland, Mich. 3. . . GINGER MARIE WILLIAMS, Honor Roll 2; GAA 2, 3. . . HELEN HAMILTON WILSON, Spanish Honor Society 3, 4.

H. Wentworth
L. Wentworth

Weston
Wharton
Wheeler

Whitaker

White

Whitt

Whytsell

Wilkins

Row IV

MARGARET JESSIE WILSON, Honor Roll 2; Senioresses 3, 4; Glee Club 2, 3. . . MARY DRAPER WILSON, JCL 4; Glee Club 2, 3; FTA 3. . . MAX KEARNS WILSON, Homeroom Officer 2, 3, 4; Gold Star 4; Monogram Club 2, 3, 4; Key Club 2, 3, Vice President 4; Torchlight 4; Baseball 2, 3, 4; Basketball 2, 3, 4; Football Manager 3, 4. . . PATRICIA ANN WILSON, Homeroom Officer 2, 3; Glee Club 2, 3; Choir 4; Dean's Office Assistant 2; Honor Roll 2, 3; Christmas Pageant 4. . . MARY DEE WINGATE, Honor Roll 4; Sub-Junior Woman's Club 3, 4; GAA 3; Medical Club 4; Transferred from Durham High School 3.

Willard

D. Williams

Gail Williams

Ginger Williams

H. Wilson

Margaret Wilson

Mary Wilson

Max Wilson

Patricia Wilson

Wingate

Row V

FREDERIC ALLEN WINTERSTEEN, Monogram Club 4; Football 4; Transferred from Savannah High School, Savannah, Ga. 3. . . SUSAN WHEELER WOMBLE, Honor Roll 3; Band 2, 3, 4; GAA 4; Medical Club 3, 4. . . ALICE FLORENCE WOODWARD. . . HERBERT CLIFFORD WOODWARD, Homeroom Officer 2. . . MARILYN KAY WOOTERS, Junior Jaycees 3, 4; Playmasters 3, 4.

Wintersteen

Womble

A. Woodward

H. Woodward

Wooters

Row VI

LARRY WARREN WRENN, DE 3, President 4. . . JOHN CLINTON WYATT, Homeroom Officer 4; Honor Roll 3, 4; History Honor Society 3, 4; Glee Club 2; Choir 3, 4; Junior Marshal 3; *Whirligig* 3, 4. . . JAMES EDWARD YASKIEWICZ, Orchestra 2, 3; DE 4; Library Council 3. . . MICHAEL JOHN YEGGE, Monogram Club 4; Cross-Country 4. . . LINDA SUE YODER, Greensboro Orchestra Guild 2; *High Life* 2, 3, 4.

Wrenn

Wyatt

Yaskiewicz

Yegge

Yoder



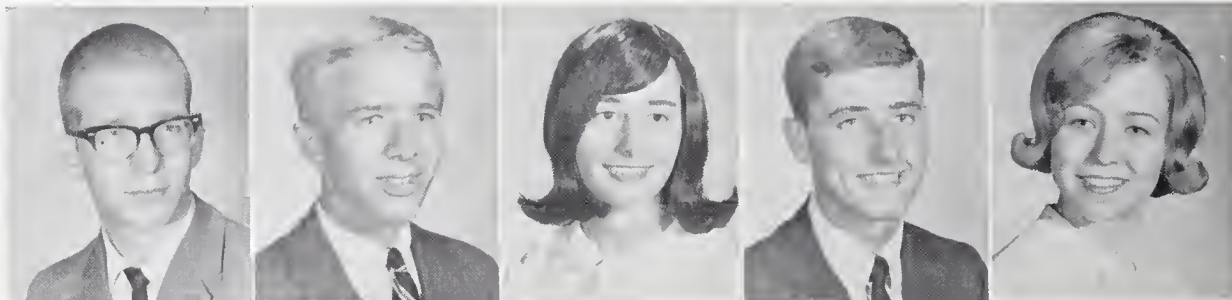

York

Young

C. Zane

B. Zane

Zierath

WITH EBULLIENCE Queen Bry waves to her admiring subjects.

Row 1

ROBERT NATHANIEL YORK III, Chess Club 4; Basketball Manager 3, 4. . . . JAMES BRIDGFORD YOUNG, Hi-Y 2, 3, 4; Glee Club 2, 3; Baseball 3. . . . CAROL ANTANAUZ ZANE. . . . EDWARD ROBERT ZANE, Interact 3, 4; Golf 3, 4. . . . SUSAN PALEN ZIERATH, Transferred from Palmetto Sr. High, Miami, Fla. 4.



Bry Richardson is crowned '64 Homecoming Queen

1964 HOMECOMING COURT — *Front row:* Edwards, Gunter, Shore, Jones, McGill, Early, Atkinson, Dunn, Courtney, Queen Bry Richardson, Dees, Wharton, Pearce,

Crooke. *Second row:* Murray, Burnett, Walker, Straughn, Ellwood, Smith, Stout, Geary, Tingley, Andrews, Benston, Bates. Each senior varsity football player sponsors a girl.



May Day festivities honor Queen Anne Phillips



1964 MAY COURT and escorts — *Front row:* Queen Ann Phillips, Byrd, junior attendants. *Second row:* Junior Maid of Honor Richardson, Dempsey; Huckabee, Davis; Rountree, Brugh; Senior Maid of Honor Bradshaw, Gullede; Sophomore Maid of Honor Whiteside, Heast; Wentworth,

Jester; Sprinkle, McLean; Gunter, Banks; Kent, Crumley; Courtney, Blackmon; Hartman, Linker; Newman, Hutton; McGill, Redmond; Barrier, Barnes; Filipski, Jernigan; Coble, Jones; Pfaff, English. The court was selected on beauty alone.

Contrasts pervade campus life from Fall to Spring

AS WINTER MELTS into Summer, our school year becomes memories—preserved in *Whirligig*.



1964 Awards

Valedictorian Fred McCall
Salutatorian Betty Jo Pearce
Civitan Best Citizen Keith Gullede
D. A. R. Award Ann Lashley
Pilot Club Award Sarah Ann Lynch
French Medal Charlanne Fields
"I Dare You" Award Ann Phillips, Jim Byrd
Jernigan Latin Award Betty Jo Pearce
Junior Classical League Cynthia Wharton,
 Martha Kistler, Candy Sauer,
 Francie Furguson
Spanish Honor Society Bond Gary Anderson
Mathematics Award Fred McCall
Debating Award David Jones, Jeannie Bunton
PTSA Council Award Paula Breger
Library Award Susan Scott, Sarah Ann Lynch
Playmasters Cup David Jones, Jeannie Bunton
Art Award John Brennan
World Peace Award Betty Pemberton
Voice of Democracy Marsha Breed
Boys' State David Grimes, Jim Wilkins
Girls' State Cynthia Wharton,
 Sally Andrews, Marianne Buie
Betty Crocker Homemaking Award Sheila Knedlik
Francis Jenkins Home Economics Award Sheila Knedlik
Ben L. Smith Award Mrs. Jean Newman, Ed McLean
Spelling Award Linda Conklin,
 Carolyn Smith, Barbara Stanley
Benjamin Lee Smith Memorial Award Beverly Camras
Stanley Johnson Physics Award Wayne Farlow
NOMA Arithmetic Proficiency Meredith Strunks

ATHLETIC AWARDS

Charles Baker Golf Trophy Howard Permar
Hoyt Boone Baseball Trophy Alex Cheek
Coaches' "If" Award Brandon James
Girls' Alumni Cup Diane Sanford
Phillip C. Hammond Tennis Ed McLean
Houston Hendrix Track Trophy Bill Mitchell
Roger Hobbs Memorial Trophy Alex Cheek
Bob Jamieson Football Trophy Lynn Duncan
Fred Koury Wrestling Trophy James Walker
Thom McAn Trophy Lynn Duncan
McDaniel Lewis Cup Lynn Duncan

Charles Nichols Basketball Trophy Alex Cheek
Cross Country Trophy Fred McCall
Dr. J. W. Tankersly Trophy Alex Cheek
Bob Sawyer Swimming Trophy Larry Hannibal
Girls' Athletic Association Bond Cheryl Smith

MUSIC AWARDS

Brietz-Hazelman Cup Jerry Jernigan
Grady-Miller Cup Billy Mims
Harriman Trophy Ruth Trexler
Robert G. Troxler Cup Dargan Frierson

PUBLICATIONS AWARDS

O. Henry Short Story Mike Jacobs, Carole Drake
Civitan Essay Award Gloria Elkins, Jay Barnes
Whirligig Award Marsha Brady
Alcohol Essay Judy Ellstrom

SCHOLARSHIPS

National Merit Sarah D. Vaughn,
 Fred McCall, Charles Perry
Delta Kappa Gamma Parker Norman, Mary Ann Burton
Junior Jaycee Eddie Strange
Sears Roebuck Scholarship Reginald Foster,
 Ann Tietz, Ronnie Dawson,
 Adella McKeown, Joseph Taylor
Torchlight Scholarship Gaye Hayble
Presidential Scholar Fred McCall
Leslie Garrett Scholarship Brenda Carter
Outstanding Business Education Barbara Stanley

VOCATIONAL AWARDS

Arnold Business Education Award Nancy Thompson
Arnold Machine Shop John Simmons
Arnold Mechanical Drawing Buzz Sawyer
Arnold Woodworking Jerry Strickland
Belk's D. E. Award Ronnie Dawson
Belk's C. O. P. Award Brenda Phillips
Belk's ICT Award Nancy Kaczmarek
DECA "Why" Award Ronnie Dawson

ADVERTISING

Dear Advertisers and Sponsors,

Although the publication of the 1965 Whirligig involves many hours of work on the part of the staff, we are indebted to you for your support in our endeavors. For sixteen years we have called upon you for help, and you have responded faithfully and generously. Therefore, we wish to express our sincere gratitude for your indispensable aid, for without it our task could not have been completed.

The 1965 Whirligig Staff

Student Sponsorships

Frayser Adams	Skipper Garner	Nancy Penfield
Sally Andrews	Connie Giles	Jim Peoples
Gail Badenhoop	John Giles	Jerry Phillips
Worth Baldwin	Dave Grimes	Lari Powell
Becky Ball	Mary Kay Hackney	Charleen Pyron
Margaret Barber	Sally Hall	David Quinn
Pat Bartek	Carolyn Hartsfield	Judy Rackley
Donna Bennett	Susan Henley	Joel Radcliffe
Jim Blackwood	Cathy Herring	Bill Rinker
Jane Marie Bowman	John Higgins	Joyce Robinson
Elaine Bradshaw	Gray Hilliard	Linda Rubey
Marty Brown	David Hinshaw	Gene Sain
Kenneth Bryson	Larry House	Sara Sain
Stuart Bull	Kathy Howell	Candy Sauer
Linda Bullard	Michelle Hoyman	Buzz Sawyer
Bertha Burke	Elizabeth Hunt	Pat Schwartz
Noel Burnett	Margie Israel	Lauren Scott
Gail Burnette	Ginny Jenkins	Gary Scruggs
Diane Byrd	Ralph Jenson	Tom Seaver
Tommy Cannon	Ronnie Johnson	Linda Sharon
Julie Cantrell	Anne Jones	Hank Sholar
Myron Carey	Babs Jones	Tom Shore, Jr.
Al Carlton	Rick Joslin	Charlie Sikes
Patri Chauncey	Sharon Kamenetz	Becky Simpson
Judy Christiansen	Ellen Kay	Bob Skenes
Thomas Clay	Mary Jane Kellett	Barry Smith
Lenwood Collins	Huttie Kent	Elissa Smith
Jane Crater	Lollie Lake	Judy Smith
Carol Crocker	Susan Lashley	Stephanie Smith
Steve Cumbie	Judy Lavine	David Spence
Ramona Curtis	Cindy LeBrun	Janice Sprinkle
Ruth Dance	Tom Long	Judy Starnes
Mildred Davis	Austin Lybrand	Marion Stubbins
Pam Dawes	Skip McCartney	Sue Swart
Betsy Dawkins	Ann McFarland	Pam Thompson
Carolyn Dees	Rhonda McGehee	Diane Turner
Pete Dennis	Claudja McGill	Beth Walker
Diane Dixon	Jolynne McNeil	Anne Ward
Diane Douglas	Ann McSwain	Tanya Ward
Lynda Dunn	Arnie Magid	Marilyn Warner
Buddy Durham	Paula Main	Curtis Weaver
Aleen Easterling	Billie Carol Martin	Tim Weikel
Chris Eiland	Martha Matteson	Alice Weldon
Bob Eisenband	Madelyn Melton	Martha Westmoreland
Bret English	Lynn Middleton	Cynthia Wharton
Wayne Farlow	Dockey Moody	Jimmy Wilkins
Eddie Farthing	Bruce Moreland, Jr.	Gail Williams
Bobby Ferrell	Betty Anne Myatt	Max Wilson
Charlanne Fields	Tommy Neal	Tyra Winfree
Karen Filipski	Jim Neese	Taffi Winston
Bob Fjeld	Judy Nichols	Fred Winterstein
July Forsythe	David Nard	John Wyatt
Donna Frick	Linda Parker	Kathy Young
Sallie Fulkerson	Linda Pearson	

Sponsorships

Dr. and Mrs. R. M. Buie

Dr. John R. Bumgarner

Mr. and Mrs. A. Ray Chambers

Mr. and Mrs. Thad Craven

Dr. Robert Echerd

Mike Ephland

Mickey Fenn Texaco Service

Mr. and Mrs. J. L. Giles

Glenwood Novelty and Variety Shop

Dr. Henry Harrill

Mr. and Mrs. F. G. Henderson

S. H. Kress Company

Mr. and Mrs. Gene Lashley

Dave Layton

George McCraith

Mr. and Mrs. David W. Morrah, Jr.

Sam H. Patterson

Martha W. Payne

J. F. Register

Mr. and Mrs. Robert G. Rives

A. S. Rubin

Hubert Seymour

Dr. Henry Sikes

Dr. and Mrs. Kendon Smith

Dr. Roy Smith

Mr. and Mrs. C. B. Stansbury

Mr. and Mrs. R. L. Wharton

Herman Winfree

S. T. Wyrick Company

Dr. and Mrs. B. G. Zimmerman

1964 *Whirligig* editor and staff members are served by advisor, Miss Powell, at the prom.





Try flavor famous



JONES BROTHERS BAKERY, INC.

**Enjoy
yourself...**



refresh with Coke

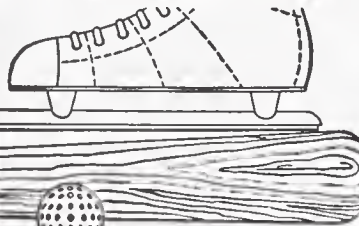

"Coke" is a registered trade-mark.

BOTTLED UNDER AUTHORITY OF THE COCA-COLA COMPANY BY

GREENSBORO COCA-COLA BOTTLING COMPANY



FRIENDLY SHOPPING CENTER
AND
NORTHEAST SHOPPING CENTER

GREENSBORO, N. C.

Barth's

Men and Young Men's Fashions

2220 Golden Gate Shopping Center

Phone 275-6044

Gene Lashley
CLOTHIERS AND FURNISHERS

107 West Gaston

Specializing in
TRADITIONAL MEN'S AND
WOMEN'S SPORTSWEAR



IN THE SUMMIT
SHOPPING CENTER

OPEN MONDAY THRU FRIDAY
'TIL 9 P.M.

Meet your friends at

Casey's Barbecue Restaurant

1615 Madison Avenue

Phone 274-7728

WILCO BARBECUE

Charcoal Steaks and Hamburgers

Alt. Rte. 220 South

SHARON'S ESSO

220 North

GAS
OIL

GROCERIES
FEED



Now hear this . . .

Johnson & Johnson Oil Co.

"Jabbo's Boys"

1601 Spring Garden St.

24 Hour Burner and Delivery Service

Complete Service Station Facilities

Phone: 275-1643

Compliments of

BLUE
BELL
INC.





Meet Your Friends . . . At The Nearby

GUILFORD DAIRY BARS

3939 W. Market St.

1616 W. Lee St.

Summit Shopping Center

Plaza Shopping Center

Friendly Shopping Center

South Gate Shopping Center

Quaker Village



HOT DOGS—MILK SHAKES—CONES—BANANA SPLITS
SANDWICHES



“YOUR HOMETOWN DAIRY”

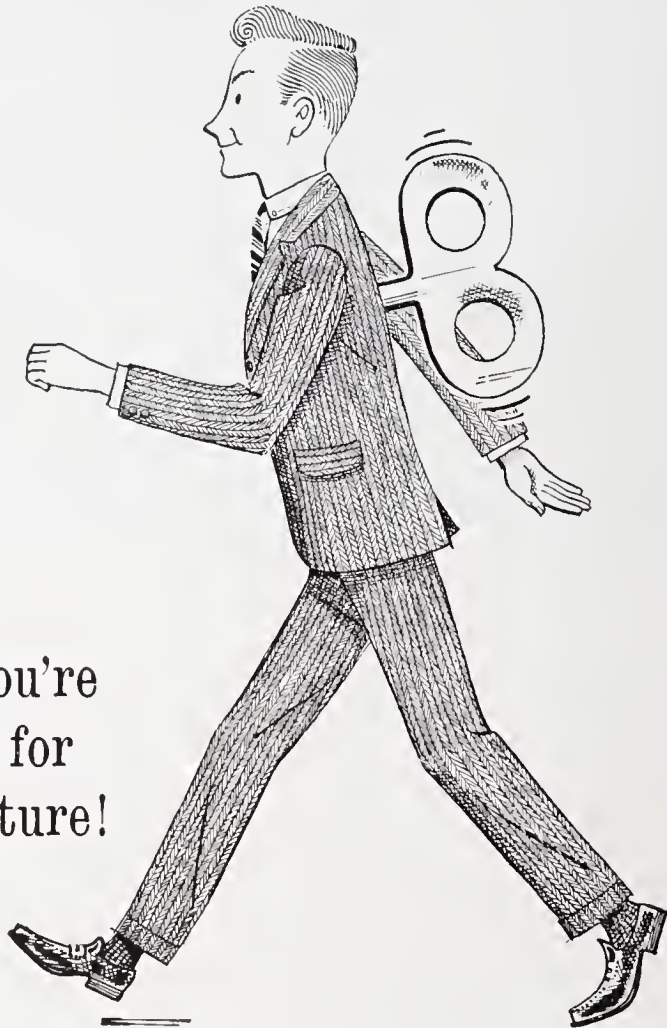

We hope you're
wound up for
a bright future!

High school and college serve to wind the springs of ambition. J. P. Stevens is looking for intelligent young men and women who are wound up and ready to go. We are glad to discuss opportunities in the textile business with those genuinely interested. Check with your vocational counselor or come to see us.



J. P. Stevens & Co., Inc.

SYNTHETICS DIVISION

Administrative Offices • Greensboro, N. C.



329 South Elm Street

912 Summit Avenue

PIEDMONT LOAN CO., INC.

202 W. Market St.

Greensboro, N. C.

McKNIGHT HARDWARE, INC.

928 E. Bessemer Ave.

Summit Shopping Center

SMYRE SERVICE STATION

Phones 273-6623 & 274-1330
Cor. N. Aycock & Friendly Rd.
GOODRICH & FIRESTONE TIRES
TEXACO

GATE CITY PHARMACY, INC.

Prescription Specialists

PROMPT DELIVERY SERVICE

357 N. Elm Street Phone 273-5553

HAM'S

"THE WORLD'S BEST DRIVE-IN"

201 N. Aycock St.



McDonald's

2807 High Point Road

1101 Summit Avenue

1502 Northwood Street



Young men . . . find everything you
 need in good-looking apparel in
 our Red Hanger Shop, Downstairs

Thalhimer's
 THE FASHION STORES

**HANES-LINEBERRY
 FUNERAL SERVICE**

Our 45th Year

401 W. Market St.

Congratulations to the Class of '65

Saslow's

Greensboro's Largest Credit Jewelers



214 South Elm Street

Compliments of

KING-ZANE MOTORS, INC.

501 N. Elm Street

Your Pontiac-Tempest Dealer



Martin's Studio has photographed group and candid pictures for 15 All-American *Whirligigs* since 1950.



The Boar and Castle



"Greensboro's Most Popular Sandwich Shop"



SPACIOUS PARKING GROUND

CONVENIENCE

QUALITY

FAIR PRICES

Summit SHOPPING CENTER

Summit Ave. at East Bessemer Ave.
Greensboro, N. C.

29 Stores to Serve You

Free Paved Parking
Canopy for Rainy Days

VISIT SUMMIT SHOPPING CENTER

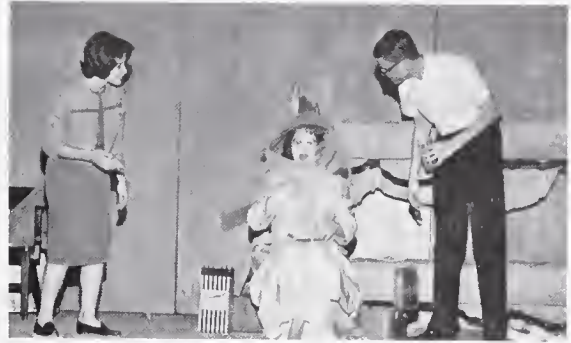

"Did you enjoy your pie, Mrs. Skinner?"

Compliments of
HY-WAY COTTAGE

SCRUGGS' FLORIST
*Distinctive Flowers Are the Way
to a Girl's Heart*
2158 Lawndale Drive

TIME LOAN & FINANCE CO.

105 East Market Street

M. V. WINFREE & SONS

Phone 643-4221 Summerfield
Heating Oil — Gasoline
Kerosene — Motor Oils

**GREENSBORO SCHOOL OF
BEAUTY CULTURE**

1151½ E. Market Street

Call us for further information
Telephone 272-4755

Day and Night Classes

Time Payment Plan



Sunbeam Bread



*Best Wishes for a
wonderful future . . .*

It's yours with
**SOUTHERN
BELL**



SINCE 1909

GREENSBORO PRINTING COMPANY

P. O. BOX 5123 GREENSBORO, N. C. 27403

"Creators of Good Impressions" — Since 1909

- Job Printing
- Publications
- Folders
- Programs
- Catalogs
- Brochures
- Letterheads
- Engraving

Congratulations

**NORTH STATE CHEVROLET
COMPANY**



SALES -:- PARTS -:- SERVICE

SPRING GARDEN ATLANTIC

COMPLETE AUTO REPAIRS

Phone 299-9944 2827 Spring Garden Street
David Steed, Owner Pick Up and Delivery

BROOKS-WILSON COMPANY

Smart Apparel

119 S. Greene St. Phone 273-2736
Greensboro, N. C.

West Building Supply, Inc.

Quality Building Materials

Phone 275-5351

1116 West Lee St., Greensboro, N. C.

WARREN'S TOYLAND

Toys - Hobbies - Party Favors

"For the young and the young at heart"



Compliments of

The

Hub
Ltd.

QUAKER VILLAGE
AT
GUILFORD COLLEGE

JEFFERSON SQUARE
AT
100 N ELM STREET



ROGERS JEWELERS

The Finest in Watch Repairing

Charm Headquarters Speidel Bands

**BRIDES AND FORMAL
DRESSES**

Smart Sportswear and Fine Formals

334 TATE STREET

**CHIC'S
APPLIANCE & TV CENTER**

924 E. Bessemer

Look young, be young . . . Shop

BELK'S

BERGMAN'S FLORIST

GUILFORD COLLEGE
299-4902

Compliments of

TRADERS CHEVROLET

215 East Market Street

Phone 272-2146

CONE

WANTS YOUNG PEOPLE
WHO
AIM HIGH!



Excellent job opportunities open up to those who aim high . . .
Cone is looking for young people with initiative and imagination,
who have set a challenging goal for themselves.

If you aim high, we are interested in you!

CONE MILLS CORPORATION

"Where fabrics of tomorrow are woven today."

EXECUTIVE OFFICES
Greensboro, N. C.

FINISHING PLANTS
Carlisle & Greenville, S. C.
Greensboro & Haw River, N. C.

MANUFACTURING PLANTS—Avondale, Cliffside, Greensboro, Forest City,
Salisbury, Pineville, Reidsville, Gibsonville, Haw River and Hillsboro in
North Carolina. Greenville in South Carolina.



CONE MILL PLANTS IN YOUR AREA: Proximity, White Oak, Revolution, and Proximity Print Works.



Good lighting leads to better grades

When it's easier for young folks to see, it's easier for them to learn. For proper study lighting use at least a 150-watt bulb. Keep work surfaces free of shadows or glare.

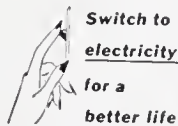

DUKE POWER



TOM BOONE

Tailors and Formal Rentals
112 W. Sycamore Street

FRANK CARTER

Jewelers
103 E. Market St.



Compliments of

BUS STATION BARBER SHOP



COME ALIVE

You're in the
PEPSI
Generation

KEY'S

Shell Service

SOUTHERN PHOTO PRINT & SUPPLY CO.

"Everything for the Engineer, Architect and Artist"

GREENSBORO, N. C.

DRAFTING AND SURVEYING EQUIPMENT

ARTIST SUPPLIES — REPRODUCTIONS

Special Prices to Students

BRANCHES

WINSTON-SALEM

DURHAM

FAYETTEVILLE

HIGH POINT

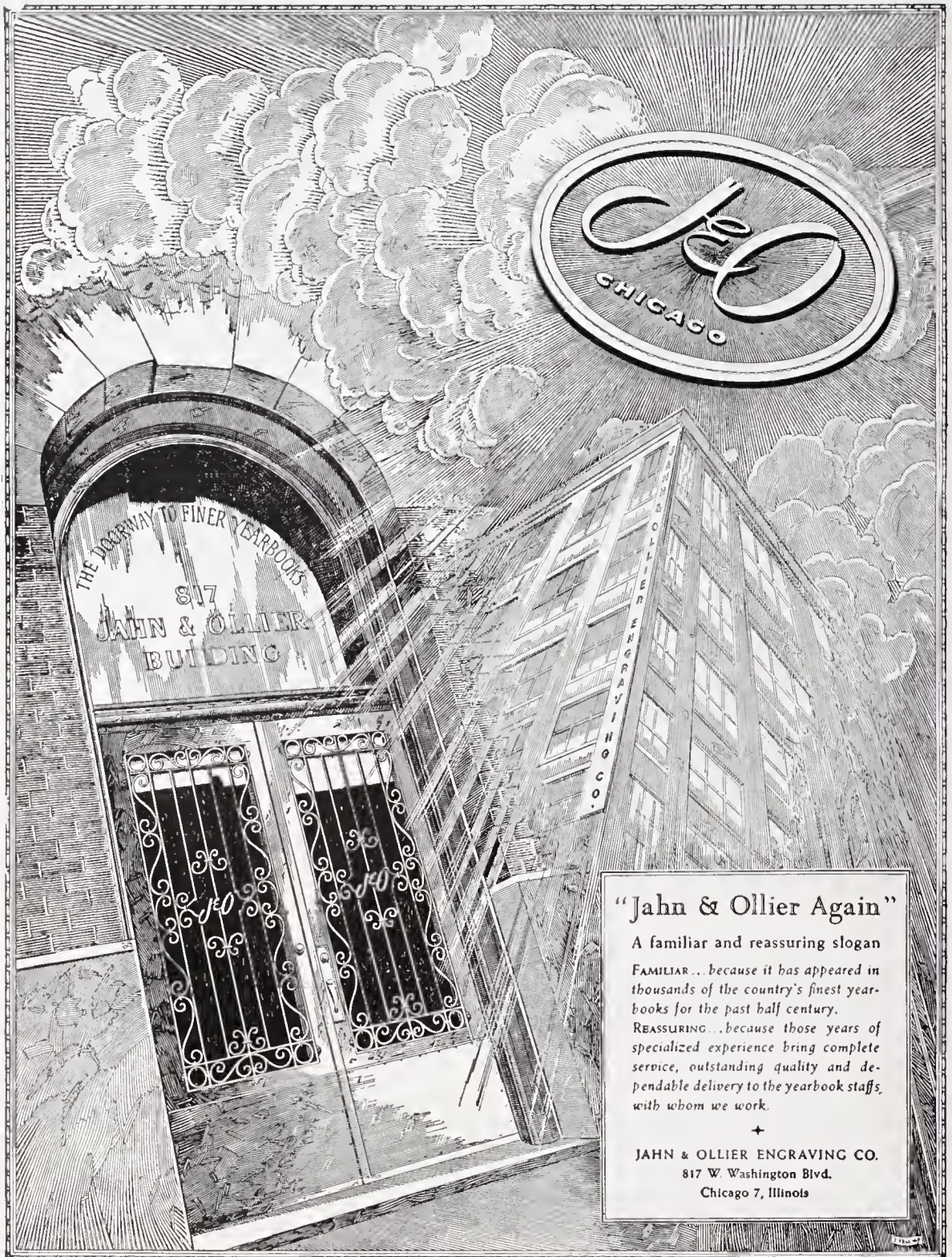

"Jahn & Ollier Again"

A familiar and reassuring slogan

FAMILIAR... because it has appeared in thousands of the country's finest yearbooks for the past half century.

REASSURING... because those years of specialized experience bring complete service, outstanding quality and dependable delivery to the yearbook staffs, with whom we work.



JAHN & OLLIER ENGRAVING CO.
817 W. Washington Blvd.
Chicago 7, Illinois

Compliments of

McClures No. 2

CHARCOAL STEAK RESTAURANT

FRIENDLY SHOPPING CENTER

Greensboro, N. C.

For Reservations ... Call 292-2068

Hall-Putnam Clothing Co.

"Career Shop"

ON BALCONY

Everything for the "Young in Build"



GOLDWATER 64 →

Compliments of

SEAWELL REALTY AND INSURANCE CO. REALTORS

Complete Real Estate and Insurance Services

313 W. Washington Street

Phone 274-8411

Compliments of

**Guilford
BUILDERS SUPPLY CO.**



1621 Battleground Ave.

273-9481

JAY'S FINE FOODS

Friendly Shopping Center

Phone 292-0741

Collson-Murray Co., Inc.

P. O. Box 659 — 1719 W. Lee St.

Phone 292-0910

Greensboro, N. C.

Compliments of

STANLEY'S SHOES



FRIENDLY
SHOPPING CENTER



TONY'S PIZZA & SPAGHETTI

"Greensboro's First and Finest Pizza House"

2906 High Point Road

CITY MOTORS, INC.

314 Bellemeade Street
Greensboro, N. C.

Johnson & Aulbert Clothing Co.

Two Stores To Serve You
120 N. Elm St. 2180 Lawndale Dr.

Compliments of
GIN-ETTES

Phone 272-4693 113 W. Gaston St.

CITY OPTICIANS

W. H. Lightfoot



Compliments of
Talley Laundry Machinery Co.

1156 Battleground Rd.
Phone 274-1594



KINNEY-KEESE

Office Supplies
225 N. Greene St.

Compliments of
PIEDMONT JEWELERS

2150 Lawndale Drive

DOLLARS ...

When You Need Them Most -

through

Southern Life's

MONEY

BACK

PLUS

PLAN

FOR FURTHER INFORMATION

CONTACT YOUR LOCAL

SOUTHERN LIFE REPRESENTATIVE



Southern Life

INSURANCE COMPANY

HOME OFFICE

GREENSBORO, N. C.

Pianos BALDWIN Organs
Morrow Piano & Organ Co.
130 N. Davie Street 275-2958

Lisk Fly Manufacturing Co.

For Quality Lures

272-4546



Compliments of

HARRY D. KELLETT, INC.



MERLE NORMAN COSMETICS

124 W. Sycamore St.

274-1879

YOU ARE ALWAYS WELCOME AT

GUY HILL, INC.

Smart Clothing for Men, also Featuring Lady Manhattan

611 FRIENDLY SHOPPING CENTER

PHONE 292-1666

Compliments of

George C. Brown and Co., Inc.

Manufacturers of

SUPERCEDAR PRODUCTS

LITHO PRESS

809 Battleground Avenue

Greensboro, N. C.

LOWDERMILK REALTY, INC.

Realtors

316 S. Eugene St.



One of the Nation's Finest Facilities

FABRICS
ANTIQUES
DECORATIONS
REPRODUCTIONS

OTTO ZENKE, Inc.

215 SO. EUGENE ST.
GREENSBORO, N. C.

TELEPHONES
BR 5-8487
BR 5-8488



MEMBER OF THE AMERICAN INSTITUTE OF DECORATORS

Clothing of Quality

for

MEN AND YOUNG MEN

Students Shop — 2nd Floor

Younts-DeBoe Co.
WHERE QUALITY IS HIGHER THAN PRICE



Red Cross volunteers render cheerful service.

MOORE MUSIC CO.

Pianos — Organs — Instruments

615 W. Market St., Greensboro, N. C.

KYLE'S FRIENDLY SERVICE

611 Green Valley Road

Friendly Shopping Center

FUEL OIL & SERVICE STATION

Phone 292-1500

Greensboro, N. C.

KRIEGSMAN'S, INC.

FURRIERS

118 North Davie Street



PILOT LIFE INSURANCE CO.

Home Office — Greensboro, N. C.

For the fashions you see in
your favorite magazines

FASHION SHOP

221 S. Elm

Since 1930

"MARTIN'S" DOLLY MADISON GULF

5601 Friendly Road

All Automotive Accessories



A Fowl Play!

Edmonds
DRUG STORE

"As Near As Your Phone"

Ermonds Summit Center 274-1585
 Edmonds Plaza Center 274-8418
 Edmonds Quaker Village 299-2233
 McDuffie-Eubanks Downtown 272-4154

Compliments of

**VANSTORY'S
CLOTHING STORE**

GUILFORD F. C. X. SERVICE

Feed, Seed, Fertilizer and Spreading
Service, Garden Supplies

Compliments of

THE REMNANT SHOP

910 S. Elm St. Greensboro, N. C.

McMillan Furniture Company

Dealers In
Furniture, Novelties, Rugs

TERMS TO SUIT ANY BUDGET

3127 Battleground Rd.

Phone 288-2626

Greensboro, N. C.

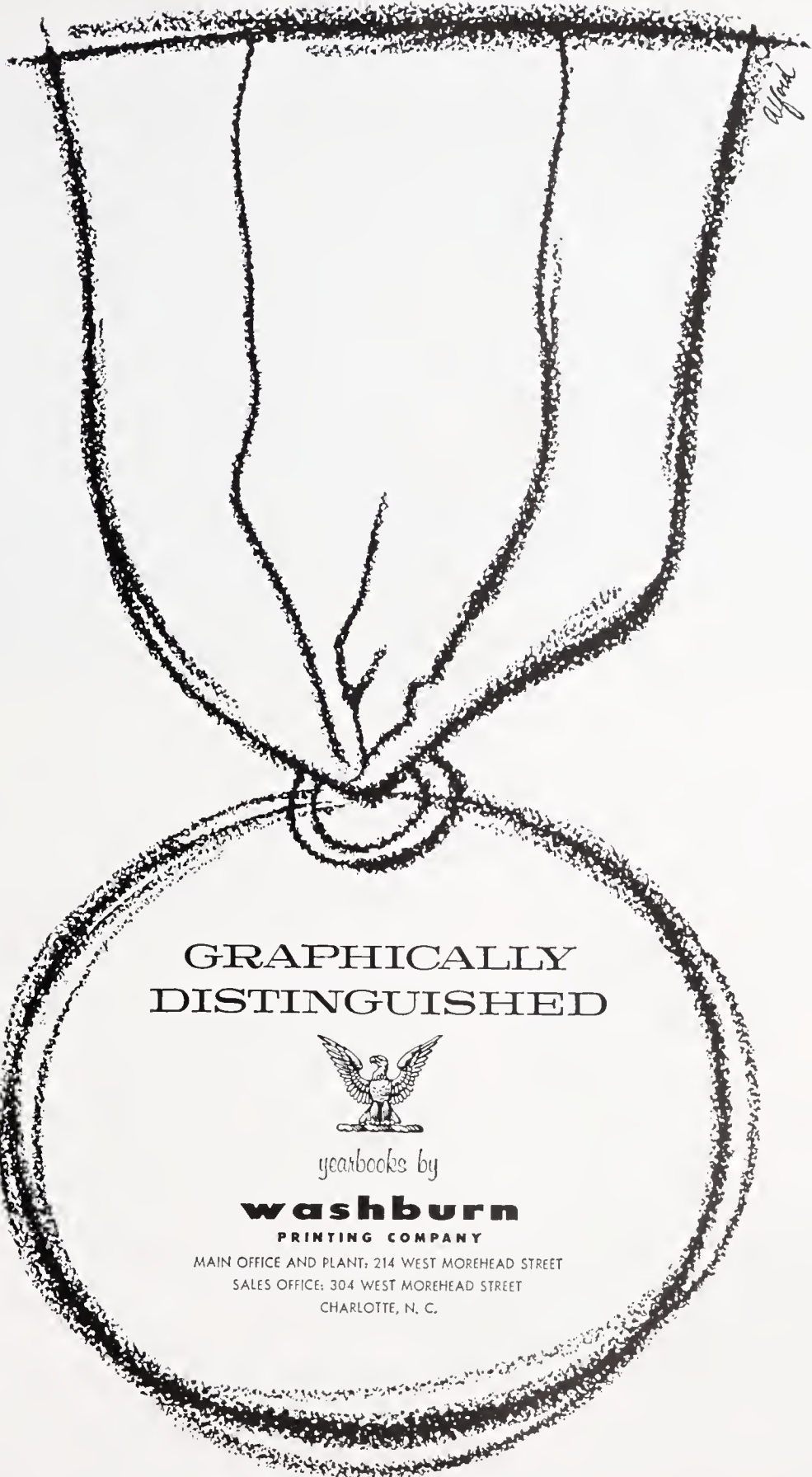

GRAPHICALLY
DISTINGUISHED



yearbooks by

washburn

PRINTING COMPANY

MAIN OFFICE AND PLANT: 214 WEST MOREHEAD STREET

SALES OFFICE: 304 WEST MOREHEAD STREET

CHARLOTTE, N. C.



Tim, Ben, Al, Craig, and Larry say -- "It's Fun to Go Formal"

120 N. DAVIE STREET

FORMAL WEAR SHOP

PHONE 274-5882

Compliments of



Compliments of

GREENSBORO BAG CO.



621 Stirling St.

PHIPPS HARDWARE CO., INC.

SPORTING GOODS & GIFT DEPT.

215 N. Elm St.

JOHNSON OUTBOARD MOTORS

Boats—Trailers—Marine Supplies

2601 S. Elm St.

Compliments of

McNEELY'S DRUG

718 West Market Street

HOW DO YOU SPELL CAREER OPPORTUNITY?

In textiles, it's spelled B-U-R-L-I-N-G-T-O-N, where career opportunities are as varied and diversified as the endless array of quality Burlington products. For information on a challenging, rewarding career in textiles, write to the Personnel Director at:

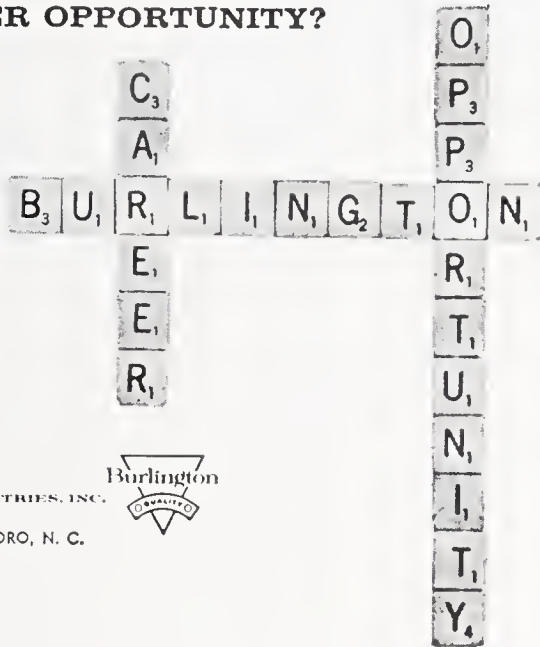

Burlington INDUSTRIES, INC.

EXECUTIVE OFFICES: GREENSBORO, N. C.



MONTALDO'S

Fisher-Harrison Printing Co.

106 N. Davie St. Phone 272-1138
Greensboro, N. C.

CONGRATULATIONS TO THE CLASS OF 1965

Best Wishes for a Wonderful Future — A Whirlie

PATRONIZE OUR ADVERTISERS

THEY MAKE OUR YEARBOOK POSSIBLE

Activities Index

- Athletics Section, 101-123
Awards, 212
Bands, 66-69
Baseball, 118-119
Basketball, 111-114
Board of Education and Faculty, 126-139
Bus Drivers, 82
Charioteers, 90
Cheerleaders, 106
Choir, 72-73
Cooperative Office Practice, 62-63
D. E., 64-65
Debate Club, 53
Football, 108-111
FHA, 102
FTA, 78-79
GAA, 123
Glee Clubs, 74-75
Golf Team, 120
Greensboro Orchestra Guild, 76
High Life, 56-57
History Honor Society, 49
Homecoming Court, 210
ICT, 61
Interact, 91
Interclub Council, 88-89
Junior Civettes, 92
Junior Civitans, 93
JCL, 52
Junior Exchange, 95
Junior Exchanges, 91
Junior Jayces, 97
Junior Jayettes, 96
Junior Section, 152-165
Key Club, 99
Library Council, 77
Majorettes, 68
Marshals, 154
May Day, 1964, 211
Medical Club, 51
Monoram Club, 107
O. Henry Juniors, 98
Orchestra, 70-71
Pep Board, 84
Philomathian Hi-Y, 103
Playmasters, 51-55
PTSA, 127
Science Club, 50
Senior Section, 166-211
Seniorettes, 100
Sophomore Section, 140-151
Spanish Honor Society, 48
Student Council, 86-87
Sub-Juniors, 101
Superlatives, 170-171
Swimming Team, 116
Tennis Team, 117
Torchlight, 46-47
Track, 121-122
Traffic Squad, 83
Whirligig, 58-59
Work Groups, 80-81
Wrestling, 115
Youth Council, 85
Ads and Sponsorships, 213-238

Faculty Index

- Albright, Mrs. Dorothy, 135
Alton, Mrs. Grace, 130
Anderson, William H., 61, 130
Ballance, James B., 130
Blackmon, Miss Mary Ellen, 130, 131
Bleakley, Mrs. June D., 77, 130
Bondanella, Frank P., 130, 132
Brisson, Miss Judy, 98, 123, 130
Byrd, Miss Mary Elizabeth, 130
Causey, Miss Mozelle, 54, 79, 130, 131, 151
Colson, W. Stewart, 130, 139
Coltrane, Mrs. Jessie, 80, 92, 131
Darnell, Donovan L., 131
Decker, James R., not pictured
Eubanks, Mrs. Mary Carlan, 131
Everhart, Mrs. Kate C., 131
Fields, Mrs. Lily M., 131
Fripp, Mrs. Gayle H., 131
Gamble, Mrs. Mary P., 132
Glenn, Robert L., 82, 129
Gorrell, Mrs. Jessie B., 131, 132
Greene, Peter S., 132
Griffin, Mrs. Flora H., 94, 132
Hadden, Mrs. Margaret G., 64, 132
Hazelman, Herbert, 66, 67, 132
Herring, Miss Mildred C., 77, 133
Hickey, John Michael, 133
Hicks, Howard K., 133
Hoffler, Mrs. Mary Tom C., 133
Hundley, Miss Lynn, not pictured
Hundley, Mrs. Martha W., 133
Huske, Miss Dixie Poe, 133
Hutton, Mrs. Edna G., 49, 133
Jamieson, Robert B., 133, 139
Johnson, Mrs. Mary Ann, 80, 133
Joyner, Miss Peggy Ann, 133
Lahr, Miss Alice Sue, 134
Lambert, Mrs. Eleanor, 123, 134
Lauten, Mrs. Doris, 134
Ledford, Mrs. Margy C., 134, 141
Leonard, Miss Martha, 70, 134
Love, Mrs. Elsie, 134
McCall, Lewis G., 118, 134
McEntire, Mrs. Kathryn W., 63, 134
Maddox, Miss Mildred, 134
Madlin, Mrs. Mary B., 47, 52, 134
Massey, Mrs. Marietta, 135
Meredith, Miss Jeanne, 72, 74, 135
Miller, Mrs. Ana T., 135, 162
Mims, Miss Sara A., 47, 135, 137
Mitchell, Miss Estelle, 78, 135
Mitchell, Mrs. Joyce, not pictured
Montague, Miss Rowena, not pictured
Moody, Mrs. Mary Alice, 86, 135
Moore, Miss Amy, 135
Moore, Miss Ann, 135
Moore, Miss Ida Belle, 136
Moore, Miss Jean, 136
Morton, Bruce F., 136
Murr, David L., 114, 136
Newman, Mrs. Jean D., 136
Pardue, Mrs. Patricia E., 136
Parker, Miss Mary Nell, 90, 136
Passes, George A., 136
Phillips, Miss Mary E., 102, 136
Phillips, Truman G., 51, 136
Poer, Mrs. Jacqueline M., not pictured
Powell, Miss Virginia, 58, 60, 137
Price, Miss Mary Floyce, 137
Proctor, Mrs. Helen A., 137
Puett, Miss Annie C., 137, 153
Roe, Mrs. Julia I., 137, 195
Rooker, Edgar Q., 68
Routh, A. P., 128, 131
Sawyer, Robert R., 116, 122
Scarborough, Miss Ruth E., 137
Smith, Mrs. Carolyn H., 138
Smith, Miss Louise C., 138, 157
Smithwick, Mrs. Sally Lee, 138
Snider, A. Monroe, Jr., 51, 138
Stanton, Mrs. Daphne, 81, 129, 138
Sutton, Edward A., 138
Teachey, Mrs. Nancy T., 138
Tuttle, Miss Eula, 72, 71, 138
Underhill, Miss Sue H., 138
Wales, Miss Maunida, 138, 167
Walke, Mrs. Cordelia, 139
Whiteley, Samuel L., 80, 139
Whittemore, Richard L., 139
Wilder, Mrs. Frances G., 139
Woodlief, Mrs. Peggy K., 56, 139
Yates, Stephen K., 139

Student Index

—A—

Abbitt, Kit, 78, 85, 90, 142
Abbott, Betty, 102, 172
Acree, Thomas, 78, 116, 155
Adair, Steven, 48, 66, 99, 154, 155
Adams, Frayer, 75, 155
Adams, Henry, 70
Adams, Robert W., 155
Adams, William Scott, 155
Adams, Thomas, 74
Albright, Robert, 46, 49, 83, 86, 99, 107, 112, 121, 127, 167, 171, 172
Albright, Wayne, 144
Alden, R. David, 52, 107, 122, 457
Alexander, Nancy, 74, 142
Alexiou, James, 52, 115, 155
Alexiou, Otis, 77, 142
Allen, Barbara, 80, 101, 172
Allen, Fred, 103, 107, 108, 145, 121, 142
Allen, Larry, 52, 74, 78, 111, 142
Allen, Phil, 142
Allen, Ronnie, 103, 172
Allen, Sherry, 66, 142
Allen, Steve D., 107, 172
Allen, Steven M., 66, 108, 172
Alley, Ronald (Ronnie), 68, 155
Alliegro, Patricia, 172
Allred, Tom, 172
Alspaugh, Billie, 142
Alspaugh, Patricia, 155
Alton, Ed, 70, 142
Alton, William, 122, 142
Amend, Elizabeth, 78, 96, 172
Amend, Mary, 86, 98, 123, 142
Anderson, Jack, 155
Anderson, Judy Lee, 62, 172
Anderson, Robert, 83, 172
Andrew, John, 142
Andrews, Sally, 66, 86, 92, 172, 212
Andrews, Virginia, 62, 172
Angel, Barbara, 64, 172
Angel, John W., 52, 172
Angel, Steve, 66, 70, 172
Anthon, Chris, 155
Anthony, Drew, 93, 142
Apple, Charles, 72, 103, 107, 108, 115, 155
Apple, Danny, 142
Apple, Steve, 142
Appelwhite, Ann, 155
Aragon, Lynn, 142
Arhart, Karen, 74, 442
Arhart, Roger, 103
Armfield, Dan, 68, 142
Armistead, Penny, 51, 85, 94, 155
Armstrong, Martha, 75, 155
Armstrong, Rebecca, 80, 101, 155
Arrington, Paul, 472
Arrington, Richard, 72, 84, 95, 107, 108, 172
Asher, Raphael, 52, 66, 142
Ashley, Pam, 142
Atkins, Lane, 72, 97, 155
Atkinson, Denny, 142
Atkinson, Frank, 64, 172
Atkinson, James, 455
Atkinson, Pam, 49, 84, 94, 171, 172, 212
Atwood, Joan, 51, 100, 155
Austin, Frances, 78, 155
Austin, Halle, 52, 70, 78, 96, 155
Austin, Mark, 142
Austin, Paul, 66, 107, 122, 172
Austin, Randy, 68, 142

Austin, Rebecca, 70, 142
Avery, Al, 72, 91, 172
Aycock, Bill, 142
Ayers, Barbara, 142
Ayers, Fred, 91, 172

—B—

Badenboop, Gail, 85, 90, 172
Bain, Bobby, 72, 95, 107, 108, 155
Bair, Stephen L., 52, 68, 74, 142
Baldwin, Worth, 91, 172
Ball, Andrew Raymond, 49, 107, 172
Ball, Andy, 142
Ball, Becky, 50, 68, 86, 92, 106, 127, 151, 155
Ballard, Elaine, 75, 172
Ballard, Patricia, 68, 142
Ballou, Robert, 49, 91, 172
Barber, Margaret, 49, 123, 172
Bardy, Alan, 74, 155
Barker, Steve, 83
Barlow, Louise, 172
Barlow, Ted, 83, 119, 155
Barnes, Lynn, 175
Barnette, John Vance, 142
Barrow, Ralph, 68, 95, 155
Barta, Debra, 48, 96, 175
Bartek, Pat, 175
Barton, Betsy, 81, 98, 175
Batemans, Wayne, 64, 175
Bates, Laura, 175, 212
Bates, Thomas, 142
Baugh, Bette, 52, 142
Bauguss, Gale, 62, 175
Baxley, Carolyn, 62, 175
Baxter, Wanda, 80, 92, 142
Baynes, David Lee, 111, 142
Beacbam, Susan, 66, 155
Beam, Janet, 155
Beaman, Carole, 78, 81, 175
Beaman, Susanne, 74, 101, 142
Beane, Marjorie, 155
Beaver, Ralph, 64, 143
Beck, Frank, 77, 155
Bell, Beth, 155
Bell, Don, 107, 175
Bell, Ken, 46, 72, 93, 117, 175
Bell, Tim, 68, 143
Benbow, Perry, 72, 115, 155
Benditz, Frances, 48, 70, 78, 175
Benditz, Theresa, 143
Bennett, Diane, 155
Bennett, Donna, 123, 143
Bennett, Jeanne, 85, 94, 106, 143
Bennett, Martha, 64, 78, 84, 175
Benston, Sally, 78, 90, 175, 212
Benton, Karen, 143
Bentz, Rbonda, 78, 90, 175
Bergman, Pat, 81, 155
Bernard, Alan, 416, 143
Bernholz, Roger Blair, 68, 143
Bernstein, Janet Susan, 143
Best, Dorothy, 54, 66, 77, 101, 155
Best, Kenneth, 143
Bettini, Larry, 155
Billman, John Michael, 155, 165
Billman, Susan, 175
Bishop, Lester Manning, 143
Black, Barbara, 155
Blackwood, Dana Anne, 101, 143
Blackwood, Luther James, 99, 86, 143
Blackwood, Steve, 49, 83, 99, 112, 119, 175
Blue, Mike Copel, 68, 143
Boatner, Sharon, 100, 143
Boatner, Susan, 48, 49, 66, 78, 100, 175
Bodsford, Sharon, 155
Boggan, Karen Frances, 74, 101, 143
Boggs, Lawrence, 143
Bolte, Everett, 175
Bolton, Ronald Wade, 91, 143
Boone, Linda, 80, 92, 175
Booth, Tom, 66, 70, 99
Boren, Mary Jane, 72, 90, 175
Boring, Pamela, 64, 155
Bostick, Carole, 77, 155
Bostick, Donald, 64, 155
Bostick, Douglas, 143
Bostick, Steve, 155
Bourne, Betsy, 46, 49, 51, 72, 92, 171, 175
Bowden, James Robert, 48, 64, 143
Bowen, Carol, 46, 50, 52, 72, 86, 92, 171, 175
Bowers, Michael, 111, 143
Bowman, Jane, 46, 49, 51, 52, 77, 101, 175
Bowman, Kay, 49, 175
Bowman, Terry, 155
Brady, John, 175
Bradshaw, Elaine, 94, 106, 154, 155
Brannon, Donna, 143
Brantley, Mary, 49, 66, 78, 100, 102, 175
Bray, Jeff, 97, 154, 155
Breger, Paula, 59, 81, 170, 175
Breger, Susan, 52, 58, 92, 143
Brewer, Harvey Dean, 441, 143
Brewer, Richard Franklin, 114, 143
Bridges, Marcia, 175
Bridges, Paul, 175
Brittain, Farrell, 176
Britton, Barbara Anne, 49, 64, 66, 176
Brooks, Richard, 176
Brooks, Sharon, 74, 143
Brooks, William, 155
Browder, Tom, 114, 143
Brown, Anne, 78, 156
Brown, Catherine, 54, 102, 156
Brown, Gary, 156
Brown, James, 176
Brown, Janet, 143
Brown, Linda, 143
Brown, Lynn, 152
Brown, Marty, 97, 156
Brown, Ronnie, 176
Brown, Susan, 70, 143
Brown, Suzanne, 156
Bryan, Bill, 176
Bryant, Elaine, 143
Bryant, Larry, 143
Bryson, Kenneth, 143
Buje, Marianne, 49, 58, 100, 167, 176
Bull, Stuart, 49, 91, 176
Bulla, Artis, 53, 64, 156
Bullabough, David, 143
Bullabough, Pat, 176
Bullard, Linda, 72, 78, 92, 176
Burnett, Noell, 176, 212
Burnett, Ted, 72, 103, 107, 146, 176
Burnette, Gail, 145
Burnette, Susan, 143
Burnham, Shirley, 176
Burroughs, Roger, 176
Butler, Carolyn, 70, 176
Butler, Randy, 143
Byerly, Bishop, 72, 176
Byrd, Cecil, 156
Byrd, Diane, 66, 156

Student Index

—C—

Caddy, Richard, 116, 143
 Cahoon, Marilyn Gay, 81, 176
 Cahoon, Robert, 156
 Cain, Marilyn, 156
 Cain, Susan, 50, 51, 94, 156
 Campbell, Anita, 64, 176
 Campbell, Larry, 156
 Canfield, Mark, 143
 Cannon, Tom, 46, 49, 52, 59, 72, 83, 97, 176
 Cantrell, Julie, 98, 170, 176
 Carey, Myrion, 143
 Carlton, Al, 95, 112, 177
 Carpenter, Jack, 74, 116, 143
 Carratello, Phyllis, 177
 Carroll, Shay, 85, 90, 154, 156
 Carter, Brenda, 62, 176
 Carter, Doug, 94, 156
 Cary, Richard, 143
 Cates, Cheryl Jo, 74, 143
 Catlett, Cassandra, 51, 75, 123, 156
 Caudle, Cynthia, 156
 Caudle, Mike, 74, 143
 Causey, Mary Elizabeth, 62
 Caveness, Barry, 176
 Cecil, Ann, 100, 143
 Cecil, George, 176
 Chadwick, Richard, 143
 Chambers, Billie, 46, 49, 50, 52, 58, 72, 92, 176
 Chambers, Kay, 143
 Chandler, Chip, 111, 156
 Charles, Jamie, 66, 90, 156
 Chauncey, Patri, 156
 Cheshire, Clint, 49, 66, 70, 91, 176
 Cheshire, C. L., 50, 52, 66, 70, 93, 156
 Chostner, Jerry, 46, 49, 59, 99, 117, 176
 Christiansen, Judy, 49, 66, 85, 92, 176
 Clark, Candace, 143
 Clark, Gene, 99, 112, 176
 Clark, Mary Jo, 49, 78, 179
 Clark, Patricia, 179
 Clark, Robert, 111, 115, 156
 Clark, Tom, 114, 143
 Clark, Wanda Jane, 179
 Clark, William, 179
 Clarke, Ann, 52, 143
 Clay, Thomas, 72, 99, 107, 108, 119, 156
 Clegg, Neill, 66, 111, 154, 156
 Clements, Bart, 72, 156
 Clifford, John, 179
 Clingman, Jimmy, 64, 179
 Cobb, Kent, 107, 115, 179
 Coble, Barbara, 72, 179
 Coble, Diane, 64
 Coble, Donnie, 61, 179
 Coble, Ellen, 75, 156
 Coble, Jack, 68, 143
 Coble, Kermit, 61, 179
 Coble, Nancy, 49, 70, 98, 179
 Cochran, Pat, 90, 106, 143
 Coggins, Jimmy, 111, 115, 143
 Cohan, Don, 143
 Cole, Kay, 74, 143
 Cole, Michael, 53, 81, 156
 Coleman, Joe, 53, 115, 143
 Coleman, Nancy, 100, 179
 Collins, Carol, 90, 179
 Collins, Lenwood, 66, 95, 179
 Comer, Susan, 143
 Compton, Patty, 178
 Compton, William, 64, 156

Cook, Mary Jane, 123, 143
 Cook, Pam, 63, 179
 Cook, Pat, 179
 Cooper, Ember, 72, 78, 179
 Cooper, Gigi, 52, 86, 94, 156
 Coore, Patricia, 179
 Copeland, Edwin, 61, 179
 Corbett, Rebecca, 61, 179
 Cordle, Steve, 49, 50, 52, 103, 179
 Core, Joe Gary, 91, 120, 179
 Corry, Ginger, 74, 86, 94, 143
 Cory, Richard, 68, 179
 Council, Barbara, 52, 68, 76, 156
 Courtney, Kathy, 66, 78, 100, 123, 179, 212, 213
 Courtney, Tex, 48, 156
 Cowhig, Steve, 143
 Cox, Carol, 179
 Cox, Sally, 77, 156
 Cox, Teresa, 156
 Crabtree, Reuben, 107, 108, 121, 156
 Craig, Marty, 64, 179
 Craig, Terri, 74, 144
 Crauce, Mike, 144
 Cranford, Gene, 144
 Crauford, Kathy, 52, 144
 Crater, Jane, 102, 144
 Craven, Neil, 97, 107, 116, 156
 Crawford, Bruce, 49, 179
 Crawford, Jackie, 66, 68, 156
 Crayton, Doug, 91, 114, 144
 Cress, Sherry, 66, 84, 94, 179
 Crist, Maria, 74, 144
 Critz, Steve, 74, 144
 Crocker, Carol, 86, 92, 144
 Crooke, Barbara, 77, 179, 212
 Crothers, Lee, 144
 Crouch, Susan, 74, 144
 Crowell, Richard, 156
 Crumpler, Kirk, 97, 107, 119, 156
 Culbreth, Rusty, 111, 144
 Culp, Dudley, 156
 Cumbie, Steve, 72, 86, 99, 156
 Currin, Jane, 180
 Currin, Thomas, 156
 Curtis, Ramona, 144
 Curtis, Sandra, 75, 76, 78, 156

—D—

Dalton, Gary, 64, 180
 Dance, Ruth, 98, 106, 144
 Daniel, Dan, 66, 156, 173
 Daniel, Jane, 72, 78, 83, 94, 180
 Darden, Dee, 144
 Davies, Bill, 91, 144
 Davies, Lanny, 180
 Davis, Alice, 144
 Davis, Arthur, 97, 180
 Davis, Fran, 49, 180
 Davis, Jim, 74, 93, 144
 Davis, Jim (Jr.), 111, 115, 180
 Davis, Kathy, 156
 Davis, Lynn, 156
 Davis, Mildred, 52, 78, 180
 Davis, Rick, 156
 Dawes, Pam, 64, 81, 96, 180
 Dawkins, Betsy, 96, 156
 Deal, Mike, 61, 180
 Dean, Larry, 48, 107, 108, 180
 Dearing, Susan, 144
 Deatherage, Terry, 144

Dees, Carolyn, 59, 72, 84, 92, 180, 212
 Dees, Julius, 95, 11, 156
 Deese Charles, 68, 144
 Dellenger, Kenny, 144
 Dempsey, Larry, 46, 83, 107, 108, 112, 118, 167, 171, 180, 213
 Dennis, Pete, 66, 180
 Derushia, Claude Francis, 72, 180
 Desper, Steve, 99, 141, 144
 Dewey, Bill, 99, 116, 144
 Dick, Brenda, 74, 77, 144
 Dickerson, Louise, 48, 49, 180
 Dickens, Phil, 156
 Digman, Linda, 157
 Dilger, Frank, 108, 115, 173, 180
 Dilger, Tom, 111, 114, 144
 Dimmette, Joel, 52, 157
 Dinkel, Beccy, 72, 92, 180
 Dinkel, John, 144
 Dixon, Diane, 76, 157
 Dixon, Diane E., 64, 75, 78, 81, 180
 Dixon, Johnny, 144
 Dixon, Larry, 111, 115, 157
 Dixon, Lynn, 157
 Dominick, Rick, 83, 180
 Donnell, Connie, 100, 180
 Doran, Rick, 157
 Dorner, Carol, 81, 157
 Dorner, Roe, 111, 157
 Douglas, Diane, 180
 Douglas, Sandy, 144
 Douglas, Terry, 144
 Douglas, Toni, 144
 Drake, Carol, 66, 76, 180
 Drury, Margaret, 144
 Duncan, Genia, 75, 157
 Duncan, Nancy, 68, 85, 90, 144
 Dungan, Melissa, 144
 Dunham, Julianne, 144
 Dunn, Brenda, 52, 157
 Dunn, Don, 83, 93, 107, 108, 118, 171, 180
 Dunn, Linda, 66, 180, 212
 Dunn, Maryellen, 66, 144
 Dwiggin, Betsy, 144

—E—

Earl, Charles, 66, 70, 99, 180
 Early, Mariam, 46, 49, 72, 92, 170, 180, 212
 Earnhardt, Joyce, 74, 101, 144
 East, Kathy, 75, 157
 Easterling, Aleen, 51, 52, 75, 101, 157
 Eaton, Sam, 180
 Eberenz, David, 144
 Edge, Lynn, 80, 102, 157
 Edmunds, Brian, 114, 144
 Edwards, Brenda, 66, 94, 180, 212
 Edwards, Howard, 103
 Edwards, Jaunce, 66, 180
 Edwards, Judy, 144
 Edwards, Melvin, 144
 Edwards, Robert, 52, 68, 77
 Edwards, Thomas, 183
 Edwards, Tommy, 68, 144
 Eiland, Chris, 66, 70, 154, 157
 Eichelberger, Teresa, 123, 144
 Eisenband, Bob, 91
 Eldridge, Dorrie, 49, 66, 70, 78, 85, 90, 183
 Eldridge, Virginia, 66, 70, 78, 90, 183
 Elkins, Corky, 144
 Elkins, Daryl, 49, 52, 94, 183
 Elkins, Duke, 62, 183

Student Index

Ellington, Rita, 183
Elliott, Marylin, 183
Elliott, Riley, 95, 154, 157
Ellis, John, 64, 83
Ellstrom, Judy, 54, 72, 86, 127, 154, 157
Ellwood, Robyn, 50, 77, 78, 94, 183, 212
Engels, Cheryl, 183
English, Bret, 66, 83, 86, 97, 127, 183, 213
English, Sally, 85, 98, 106, 123, 144
Enoch, Carol, 144
Ensminger, Johnny, 183
Evans, Susan, 77, 157

—F—

Fahy, Tom, 99, 114, 157
Farlow, Wayne, 46, 49, 66, 76, 83, 86, 95, 107, 117, 183
Farrell Gary, 119, 144
Farrell, Teddy, 144
Farthing, Eddie, 49, 68, 77, 183
Faulk, Kirby, 51, 85, 99, 183
Feagins, David, 183
Feeny, Sandra, 78, 96, 144
Fenn, Martha, 66, 157
Ferguson, Frances, 46, 49, 52, 90, 183
Ferguson, Lynn, 72, 90, 144
Ferguson, Vivian, 48, 49, 183
Ferrell, Robert, 49, 64, 66, 183
Fields, Charlanne, 46, 49, 72, 78, 92, 183
Filipski, Karen, 52, 96, 144
Finch, Donald, 107, 122, 183
Fine, Sonny, 183
Finlen, Larry, 108, 183
Finn, Drew, 68, 74, 116, 144
Fishman, Larry, 70, 157
Fjeld, Bob, 48, 99, 157
Fleming, Betsy, 144
Flinton, Carrie, 52, 66, 94, 157
Flynn, Gay, 157
Flynt, Tom, 157
Folsom, Carol, 157
Ford, Nancy, 96, 144
Forman, Dana, 64, 183
Forrest, Rodney, 144
Forsyth, Jerry, 183
Forsyth, Judy, 95, 180
Foster, Tommy, 183
Foxworth, Sherry, 144
Foy, John, 144
Franks, Donnie, 144
Frazier, Pam, 144
Freedman, Robert, 52, 66, 145
Freeland, Daryl, 183
Freiberg, Joey, 157
Freund, John, 116, 183
Frick, Donna, 68, 123, 183
Friedman, Marty, 93, 116, 157
Frierson, Melinda, 86, 94, 157
Frye, Janice, 52, 74, 92, 145
Frye, Tim, 46, 49, 83, 93, 107, 170, 184
Fulkerson, Sallie, 52, 85, 98, 157
Fuller, Gene, 145
Fuller, Joe, 145
Fullington, Bill, 66, 99, 184
Fulton, Glinnys, 145
Fussell, Almon, 83, 97, 107, 117, 184
Futrell, Eileen, 81, 100, 184

—G—

Gabrels, Nancy, 101, 145
Gabriel, Richard, 145
Gabriel, William, 157

Gaddy, John, 52, 53, 184
Gaebe, Robert, 66, 145
Gagliardi, Michael, 111, 145
Gaither, George, 145
Gallagher, William, 145
Gallimore, Ronnie, 145
Gant, Charles, 145
Gant, Doug, 98, 145
Gant, Rodney, 74
Gantt, John Roderick, 158
Gardiner, Amy, 184
Garrett, John, 145
Garner, Fletcher, 107, 108, 112, 158
Garvin, William, 66, 99, 122, 154, 158
Geary, Dianne, 100, 184, 212
Gentry, Norman, 111, 145
George, Linda Gay, 50, 77, 158
George, Stuart, 64, 158
Gibbs, Susan, 101, 145
Gibson, Cindy, 145
Gibson, Craig, 93, 107, 116, 184
Gibson, Diane Margaret, 74, 123, 158
Gibson, Frances Elizabeth, 51, 96, 158
Gibson, Janet, 184
Gibson, Margeret Anne, 158
Gibson, Matt, 52, 145
Gibson, Michael, 93, 116, 184
Giles, Connie, 98, 141, 145
Giles, John, 49, 50, 56, 59, 84, 184
Gingher, Ricky, 48, 99, 158
Glass, Pepper, 74, 145
Godfrey, Dawn, 145
Goldman, Donna, 145
Goltsman, Susan, 145
Gordon, William, 49, 91, 107, 108, 184
Graham, Stanley Gray, 68, 158
Graham, Steve, 145
Grah, Johnnie, 74, 145
Gray, Alan Neil, 64, 158
Gray, Delores Jean, 64, 158
Gray, James, 64, 184
Gray, Ronald, 64, 184
Green, Mahlar, 145
Green, Mary, 145
Green, Otis, 184
Green, Ruthana, 158
Green, Ervin Taylor, 64, 74, 158
Griffin, Paula, 145
Griffin, Woodrow, 68, 97, 145
Grimes, David, 46, 66, 86, 95, 127, 170, 184
Grimes, Robert Charles, 74, 158
Groome, Cynthia, 145
Groome, Terry, 184
Grubb, Gene, 99, 114, 158
Grundman, Guy, 184
Guill, Hope, 158
Gunn, Margret Rose, 52, 158
Gunter, Frances Elizabeth, 122, 171, 184
Gunter, Vickie, 106, 170, 184, 212, 213
Gupton, Dale, 61, 184

—H—

Hackler, Jackie, 184
Hackler, Linda, 62, 87, 123, 145
Hackney, Libba, 158
Hackney, Mary Kay, 72, 184
Haire, Ronald, 145
Halthcock, Tommy, 158
Hale, Bobby, 93, 107, 108, 158
Hall, Gary, 158
Hall, James, 184
Hall, Ricky, 70, 145
Hall, Sally, 96, 184
Ham, Carol, 184
Hamann, Oneida, 158
Hammers, Pat, 145
Hand, Frank, 49, 91, 107, 121, 122, 184
Hanson, Marjorie, 52, 158
Harderman, Barry, 145
Hardin, Tommy, 48, 77, 91, 184
Hardy, Tommy, 184
Harrell, Loren, 145
Harrington, Bob, 64, 184
Harrington, Warren, 187
Harris, Deanne, 158
Harris, James, 187
Harris, Nancy, 66, 98, 187
Harris, Bill, 68, 158
Harrison, Eddie, 100, 111, 145
Harrod, Linda, 92, 158
Hart, Adrienne, 58, 75, 154, 158
Hartgrove, Bruce, 74, 145
Hartig, Don, 99, 107, 108, 118, 187
Hartsfield, Carolyn, 66, 187
Harvell, Steve, 187
Harville, Linda, 58, 96, 187
Harwood, Rocky, 187
Hassell, Pat, 100, 187
Hathcock, Steve, 111, 145
Haugen, Sarah, 158
Hayes, Susan, 61, 187
Haynie, Hank, 187
Hawkins, Yvonne, 102, 158
Hazel, John, 115
Hazel, Steve, 108, 154, 158
Heacox, Mike, 50, 187
Heath, Richard Gerald, 145
Heart, Don, 111, 160, 213
Heggie, Patricia, 52, 101, 145
Henderson, Barbara, 53, 75, 90, 154, 158
Hendrickson, Vincent, 114, 145
Hensley, Susan, 70, 98, 187
Hennings, Kenneth, 83, 187
Henretta, Sarah, 158
Henry, Ricky, 83, 158
Hensley, Gary, 145
Herbst, Glenn, 158
Herman, Ann, 66, 70, 145
Herring, Cathy, 158
Hester, Carol, 52, 158
Hiatt, Bruce, 68, 145
Hicks, Cherie, 158
Hickerson, Mary Jane, 52, 92, 145
Higgins, John, 46, 48, 86, 117, 187
Highill, Kathy, 108, 187
Hildebrand, Janet, 158
Hilderbrand, Diane, 66, 68, 145
Hilderbrand, Donna, 145
Hill, David, 147, 154
Hill, Sandra, 186
Hilliard, Gray, 75, 158
Hinchliffe, Betsy, 158
Hinshaw, David, 66, 70, 76, 150, 187
Hinson, Floyd Lee, 108, 115
Hinton, Patricia, 158
Hite, Cheryleen, 145
Hite, Kathleen, 145
Hobbs, Ann, 70, 158
Hodge, Carol Ann, 145
Hodgin, Don, 187
Hodgin, John Ernest, 115, 145
Hoff, David Michael, 145
Holder, David Sylvester, 145
Holjes, Kay, 186



1964 SENIOR PROM drew many GHS graduates as well as Seniors and their friends.

Student Index

Holland, Michael, 107, 122, 145
Holland, Naney, 187
Holliday, Bill, 107, 116, 187
Holsenbeck, Bryant, 86, 92, 145
Holshouser, Jeff, 111, 158
Holt, Becky, 90, 187
Holt, David, 145
Holt, Debbie, 158
Holt, Lucy, 77, 146
Holt, Rusty, 115, 146
Holyfield, Tommy, 107, 108, 158
Honeycutt, Janet, 158
Hoad, Robert, 68, 70, 146
Hooks, DeLane, 118, 187
Horney, Barbara, 51, 52, 64, 70, 76, 98, 159
Horney, Lonise, 46, 49, 50, 52, 58, 98, 187
Honse, Larry, 49, 91, 187
Howard, Beverly, 187
Howard, Don, 187
Howard, Gloria, 64, 72, 78, 159
Howard, Joseph, 112, 146
Howe, Kathy, 66, 70, 98, 159
Howell, Kathy, 85, 90, 146
Hoyer, Pam, 50, 51, 52, 159
Hoyman, Michele, 146
Huckabee, Dan, 103, 146
Hudson, Bob, 146
Hudson, Sterling, 116, 116
Hudson, Steve, 74, 146
Huff, Vicki, 146
Huffines, Ellen, 46, 49, 50, 51, 52, 77, 101, 187
Huffines, Phil, 159
Huffman, Weddie, 146
Hughes, Steve, 68, 146
Humphrey, Rick, 66, 103, 159
Humphries, Coe, 146
Hunsinger, John, 11, 146
Hunt, Elizabeth, 78, 81, 101, 102, 187
Hunt, Betty, 159
Hunt, Gordon, 146
Hunter, Barbara, 48, 49, 94, 188
Hunter, David, 50, 51, 70, 76, 188
Hunter Holly, 72, 98, 159
Hunter, Janet, 53, 146
Hutchins, Martha, 189
Hutchinson, Gregg, 74, 111, 114, 146
Hutton, Corrie, 75, 76, 78, 94, 159
Hutton, Kathy, 48, 59, 92, 159
Hyatt Linda, 188
Hyler, Buddy, 159

—I—

Inlay, Barbara, 49, 123, 188
Inman, Jeffrey, 116, 146
Inman, Joanne, 146
Inman, Joe, 49, 107, 120, 188
Ingram, Amber, 62, 188
Ingold, Joe, 61
Israel, Margie, 52, 66, 86, 106, 127, 159

—J—

Jackson, Barbara, 188
Jackson, Francis, 146
Jackson, Jim, 72, 188
Jackson, Laura, 49, 188
Jacobs, Mike, 66, 95, 119, 188
Jacobs, Sylvia, 72, 78, 94, 188

James, Darrell, 107, 108, 159
James, David, 83, 118, 188
James, Gary, 159
Jenkins, Martha, 49, 100, 188
Jenkins, Terry, 188
Jenkins, Virginia, 51, 90, 116
Jensen, Ralph Harald, 146
Jerome, William Bruce, 107, 122, 159
Jessup, Fay, 72, 98, 188
Jett, Robert, 68, 159
Jobe, Patricia, 189
Johnson, Doris Diane, 146
Johnson, Geneva, 62, 188
Johnson, Judy, 188
Johnson, Kevin, 68, 146
Johnson, Melinda, 51, 188
Johnson, Patricia, 62, 188
Johnson, Rick, 83, 188
Johnson, Ronnie, 159
Jones, Anita Sue, 102, 123, 146
Jones, Anne (Byrd), 73, 159
Jones, Babs, 52, 84
Jones, Bill, 188
Jones, Charlene, 159
Jones, Chris, 83, 93, 107, 108, 188
Jones, Edwin, 91, 188
Jones, Frances, 188
Jones, Harvey, 146, 159
Jones, Jerry, 188
Jones, John, 146
Jones, Larry, 146
Jones, Lindsay, 98, 159
Jones, Lynda, 49, 72, 90, 188, 212
Jones, Michael, 146
Jordan, Johnnie, 114, 146
Joseph, Pete, 188
Joslin, Rick, 74, 154, 159
Joyce, Thomas, 68, 146
Justice, Mike, 107, 115, 159

—K—

Kamenetz, Sharon, 48, 66, 78, 159
Kaplan, Terrie, 146
Kay, Ellen, 52, 64, 78, 84, 159
Kearns, Rebecca, 159
Keelar, Robert, 111, 146
Keesee, Kitty, 56, 81, 84, 188
Kellam, Stephen, 146
Kellet, Mary Jane, 46, 49, 52, 72, 98, 167, 191
Kenney, Susan, 191
Kent, Huttie, 51, 66, 70, 76, 78, 90, 154, 159, 213
Kernodle, Karen, 146
Kerns, Charles, 147
Kerns, Leonard, 147
Ketcham, John, 108, 159
Key, Jerry, 111, 147
Kilkelly, Sharon, 52, 159
Kimball, Linda, 70, 78, 191
King, Linda, 147
King, Tommy, 147
Kinney, Jay, 149
Kirby, Bob, 190
Kivett, Craig, 159
Klauber, Jim, 147
Kleiman, Alan, 147
Kling, Elana, 147
Knedlik, Ronnie, 66, 147
Knight, Susan, 74, 100, 147

Koenig, Harvey, 114, 147
Konegay, Bill, 147
Konegay, Ryan, 93
Kraus, Jane, 159
Kurfirst, Carolyn, 74, 147
Kyrpriss, Maria, 147

—L—

Label, Lynn, 70, 147
Lake, Lollie, 51, 75, 76, 78, 86, 154, 159
Lamb, John, 66, 83, 97, 171, 191
Lambe, Donnie, 147
Lambe, Paul, 191
Lambert, Bill, 147
Lambeth, Ted, 97, 114, 147
Landry, Pat, 83, 95, 112, 191
Landsperger, Anne, 68, 117
Lane, Jeanne, 191
Lane, Richard, 147
Lashley, Susan, 51, 64, 98, 159
Latham, Steve, 91, 159
Laughlin, Pam, 191
Laughlin, Susan, 147
Lauten, Patty, 100, 159
Layne, Judy, 49, 57, 77, 78, 90, 103, 191
Lawrence, Bonnie, 62, 191
Lawrence Mike, 66, 95, 191
Lawson, Terry, 70, 159
Lay, Richard, 147
Leblang, Mike, 49, 119, 191
LeBrun, Cindy, 78, 81, 90, 191
Lee, Ken, 66, 191
Lee, Walter, 66, 191
Leeper, Daniel, 114, 159
Legave, Virginia, 51, 75, 76, 78, 85, 92, 159
Leimbach, Bob, 159
Leonard, Bill, 49, 103, 107, 108, 121, 191
Leonard, Frankie, 95, 107, 121, 191
Levine, Barry, 159
Levy, Dick, 93, 191
Levy, Ellen, 51, 76, 78, 84, 90, 159
Levy, Paul, 93, 147
Lewis, Irwin, 49, 51, 66, 191
Lewis, Janice, 147
Lewis, Reeta, 66, 147
Lewis, Ricky, 95, 107, 108, 119, 191
Lewis, Tommy, 159
Lightcap, Mark, 116, 147
Lilburn, Kathy, 51, 70, 101, 159
Lindley, Bill, 95, 107, 116, 154, 159
Linker, Dan, 97, 111, 147
Lisk, Wanda, 123, 159
Little, Odis, 91, 159
Lloyd, Ellen, 159
Lockfar, Mike, 107, 108, 118, 191
Loman, Janet, 83, 159
Long, Barbara, 52, 70, 160
Long, Bea Kay, 160
Long, John, 99, 120, 191
Long, Tom, 99, 107, 147
Louis, Suzanne, 52, 147
Loverine, Bob, 72, 191
Lowe, Charles, 191
Lowe, Marcia, 50, 51, 75, 160
Lowe, Kaye, 191
Lowell, Jessica, 160
Lowry, Rabon, 191
Lucas, Bob, 83, 119, 160
Ludwick, Debbie, 70, 117
Luebben, Kathy, 101, 147
Luke, Bunny, 147

Student Index

Luper, Tom, 74, 147
 Luter, Carol, 98, 147
 Luter, Lynda, 51, 100, 160
 Lutfy, Bob, 68, 147
 Lybrand, Austin, 95, 147
 Lynch, Carolyn, 166
 Lynch, Nancy, 74, 80, 147

—Mc—

McArthur, Ken, 70, 147
 McBrayer, Charlie, 68, 147
 McCain, Jeff, 77, 191
 McCall, Linda, 52, 72, 101, 154, 160
 McCall, Patti, 53, 78, 191
 McCallum, Marsha, 68, 149
 McCartney, Skip, 99, 191
 McCaskill, Dick, 70, 147
 McClellan, Mack, 192
 McCain, Otis, 147
 McCollum, Jim, 192
 McCormack, Patty, 147
 McCorquadale, Sara Frances, 160
 McCoy, Susan, 74, 147
 McDonald, John, 147
 McDonald, Shirley Ann, 192
 McDowell, Bob, 50, 52, 166
 McFarland, Ann, 80, 92, 160
 McGee, Alane Janet, 62, 192
 McGeehee, Rhonda, 147
 McGill, Claudia, 64, 78, 86, 192, 212, 213
 McGill, Joan, 160
 McGuire, Mary Frances, 147
 McHone, Pam, 147
 McIntire, Susanne, 192
 McLawhorn, Sue, 160
 McLean, James, 93, 160
 McLean, Lee, 147
 McMahan, Terry, 53, 147
 McMakin, Ben, 83, 86, 97, 107, 108, 112, 127, 171, 193
 McMillan, Bob, 66, 70, 147
 McMillan, Pete, 97, 166
 McMullan, Deborah, 56, 78, 160
 McNafry, John, 48, 93, 112, 160
 McNeil, Jolyune, 52, 81, 98, 123, 160
 McNeil, Larry, 93, 107, 108, 160
 McSwain, Ann, 57, 160
 McQuaigue, JoAnn, 62, 192

—M—

MacKenzie, James, 192
 Macon, Carol, 48, 49, 78, 81, 101, 192
 Maddox, Don, 111
 Maddox, Mary, 49, 78, 192
 Maddrey, Ken, 160
 Madon, Mike, 107, 121, 122, 160
 Magid, Arnie, 77, 111, 160
 Main, Anne, 49, 78, 84, 192
 Main, Paula, 96, 192
 Mandelkorn, Joel, 50, 52
 Maness, Judy, 61, 192
 Mansfield, Roger, 111
 Marker, Raymond, 160
 Markham, John, 192
 Markham, Martha, 64, 94, 160
 Markham, Richard, 107, 112, 115, 192
 Marshall, Lynn, 147
 Martin, Billie Carol, 147
 Martin, Billie Kay, 49, 192
 Martin, Cindy, 147

Martin, David A., 83, 99, 192
 Martin, Kenneth, 160
 Martin, Mary Susan, 123, 160
 Martin, Patricia, 58, 68, 101, 160
 Martin, Susan, 102, 147
 Marus, Anne, 96, 192
 Mason, Larry, 121, 122, 147
 Mathis, Brant, 91, 147
 Matteson, Martha, 51, 76, 98, 160
 Matthews, Hardin, 51, 66, 76, 95, 154, 160
 May, Tanya, 53, 123, 147
 Maynor, Lennie, 99, 107, 121, 192
 Meade, Flo, 148
 Meador, Donna, 161
 Meador, J. Dianne, 192
 Meeks, Bill, 148
 Melton, Madelyn, 75, 148
 Melton, Marilyn, 74, 148
 Melvin, Larry, 148
 Melvin, Valerie, 192
 Mendenhall, Chuck, 46, 48, 49, 66, 171, 192
 Merrill, Arthur, 74, 111
 Meyer, Linda, 148
 Middlebrook, Rodney, 161
 Middleton, Lynn, 51, 52, 100, 161
 Miles, David, 68, 116, 148
 Miles, Jim, 95, 108, 137, 161
 Miller, Bob, 167, 122, 161
 Millians, Gail, 72, 106, 192
 Millikin, William, 72, 95, 161
 Mills, Michael, 66, 76, 192
 Milo, Patricia, 49, 51, 96, 192
 Mims, Randy, 74, 148
 Minish, Jim, 148
 Minton, Kathy, 51, 52, 66, 92, 154, 161
 Mitchell, Dianne, 51, 72, 76, 78, 96, 161
 Mitchell, Janice, 68, 92, 161
 Mitchell, Jerry, 148
 Mitchell, John, 66, 161
 Mitchell, Leslie, 96, 161
 Mitchell, Mary Ann, 57, 161
 Mitchell, Pam, 123, 161
 Mitchell, Patricia, 192
 Mitchell, Tommy A., 192
 Mitchell, Tommy S., 52, 74, 148
 Mittelstadt, Billy, 192
 Mock, Woody, 68, 148
 Moffitt, James, 66, 161
 Montgomery, Joel, 99, 107, 108, 192
 Montgomery, John, 77, 148
 Montgomery, Joseph, 106, 195
 Moody, Raymond (Dockey), 54, 81, 195
 Moore, Burley, 195
 Moore, James, 195
 Moorefield, David, 62, 195
 Mooreland, Bruce, 74
 Moran, Dianne, 64
 Mordechai, Evelyn, 49, 51, 78, 81, 195
 Morgan, Dean, 49, 66, 70, 76, 95, 195
 Morgan, Jeri, 148
 Morrah, Elizabeth, 72, 90, 154, 161
 Morris, Margaret A., 52, 64, 161
 Moser, Gary, 148
 Moser, Mike, 74, 148
 Mowrer, Claudia, 51, 123, 195
 Mueller, Walter, 148
 Mullen, Glenda, 66, 123, 161
 Mullins, Barbara, 148
 Mullins, Nancy, 195
 Murphy, Ken, 195
 Murphy, Thomas, 195
 Murray, Amy, 49, 70, 86, 92, 195, 212

Murray, Jane, 52, 74, 85, 92, 106, 148
 Myatt, Elizabeth, 49, 72, 81, 195
 Myatt Ernie, 148
 Myers, Joey, 114, 148
 Myers, Barbara Gail, 148
 Myers, Malcolm, 50, 195

—N—

Nall, Daniel, 83, 194
 Nance, Barbara Anne, 64, 77, 148
 Nance, Marsha, 161
 Nantz, David John, 66, 195
 Nard, David, 72, 195
 Nave, David, 83, 119
 Neal, Mary Ellen, 148
 Neal, Tommy, 161
 Neese, Jim, 99, 161
 Nelson, Barbara, 62, 195
 Nelson, Virginia, 70, 78, 101, 195
 Newman, James, 77, 161
 Newby, Fred, 161
 Newby, Richard, 111, 148
 Neuman, Brenda, 161
 Newnam, Sandra, 68, 161
 Newton, Carol, 78, 195
 Newton, Linda, 68, 148
 Newton, Sheila, 161
 Nichols, Jan, 46, 49, 195
 Nichols, Judy, 96, 195
 Nicholson, Grover, 68, 148
 Nickels, Shelley, 161
 Nickell, David B., 148
 Nickell, Frank, 195
 Nisbet, David, 49, 59, 93, 195
 Noland, Harry, 54, 195
 Norman, Tom, 111, 161
 Norris, Beth, 161, 161
 Norton, Kevin P., 114, 148
 Nuckolls, Mary, 194
 Nussbaum, Carol, 46, 96, 195
 Nussbaum, Lorraine, 96, 161

—O—

Oakley, Jimmy B., 48, 161
 Oakley, Jimmy M., 72, 161
 O'Caïn, Charrie, 68, 148
 Odenwald, Susan, 74, 86, 101, 148
 Ologge, James, 83, 195
 Omohundro, Kathryn, 74, 148
 Omohundro, Sue, 84, 94, 195
 Orell, Marsha, 64
 Osborne, Charles, 122, 148
 Osborne, Glenn, 119, 195
 Osborne, Janice Gail, 162, 123, 148
 Osborne, Marshall, 111, 154, 161
 Osborne, Patricia Ann, 48, 49, 161, 196
 Osborne, Patricia, 148
 Owen, Sybil, 61, 161
 Owen, Vennie, 166, 196
 Owens, Judi, 51, 196
 Owens, Linda, 106, 148
 Owens, Raymond, 64

—P—

Pace, Bobby, 196
 Pace, Margaret, 148
 Padgett, Richard Dennis, 68, 148
 Padgett, Robert, 83, 196



An old GHS landmark
bites the dust!



Daily PA concerts get school days
off to a rousing start.

If they were after me, I'd run too!



Student Index

Paiewonsky, Irving, 161
Pait, Douglas (Butch), 66, 114, 161
Palmer, Doris Jean, 161
Palmer, Martha Anne, 98, 148
Paris, James, 68, 148
Parish, Anne, 48, 64, 161
Parke, Keith, 161
Parker, Bill, 48, 49, 66, 196
Parker, Linda, 72, 100, 123, 161
Parker, Lucille, 123, 196
Parker, Margaret, 123, 161
Parker, Marian, 66, 94, 196
Parker, Marsha, 100, 148
Parker, Mary, 161
Parkinson, Cindy, 52
Parks, David, 148
Parnell, Don, 148
Parnell, William, 68
Parrish, Jerry, 196
Parrish, Pam, 196
Parrish, Phillip Allen, 148
Paschal, Frank, 50, 51, 196
Paschal, Pat, 148
Patterson, John, 74, 148
Patterson, Martha, 92, 148
Patterson, Sam, 49, 64, 95, 107, 116, 190
Payne, Cameron, 74, 148
Payne, James, 83, 97
Payne, Kim, 64, 196
Payne, Linda, 148
Pearce, Kathy, 52, 86, 161
Pearce, Sarah, 46, 85, 86, 92, 106, 127, 170, 196, 212
Pearson, James, 83, 97, 196
Pearson, Linda, 66, 76, 78, 98, 161
Peebles, Kathy, 102, 161
Peer, Beaver, 97, 112, 119, 161
Peery, Linda, 49, 78, 90, 196
Penfield, Nancy, 75, 85, 92, 161
Perkins, Dorothy, 161
Perkins, Joe, 103, 196
Perry, Gordon, 150
Perry Henry, 49, 50, 51, 52, 99, 196
Perry, John, 52, 66, 74, 115, 148
Perry, Kathy, 49, 78
Perry, Suda, 72, 196
Peterson, Mary, 196
Petree, Pete, 161
Petty, David, 52, 66, 70, 148
Petty, John, 49, 103, 107, 108
Petty, Ruth, 49, 50, 70
Pfaff, Gene, 93, 107, 121, 122, 162
Phillips, Cynthia, 196
Phillips, Gerald, 196
Phillips, Mary, 196
Phillips, Wesley, 148
Pickard, Pamela, 66, 98, 196
Pickard, Terri, 148
Pickard, Tom, 196
Piephoff, Bruce, 114, 148
Pike, Alice, 148
Pinsker, Jerold, 77, 148
Pinson, Nancy, 48, 49, 66, 78, 196
Pittman, Ronnie, 60, 148
Pittman, Wayne, 49, 196
Plybon, Bob, 68, 148
Plyler, Betty, 196
Plyler, Sam, 148
Poindexter, Rodney, 149
Ponder, Aileen, 149
Poole, Michelle, 75, 84, 98, 106, 162
Pope, John, 52, 107, 122, 162

Post, Daniel, 199
Post, Sam, 149
Poteat, Paulette, 75, 77, 162
Potter, Cheri, 70, 198
Potter, Lyn, 198
Powell, Charles, 83, 84, 86, 95, 127, 170, 199
Powell, Harold, 83, 199
Powell, Lari, 70, 84, 85, 94, 154, 162
Powers, Judy, 162
Poweres, Tommy, 74, 77, 102
Prairie, Carol, 199
Prentzas, Nicholas, 61, 199
Price, Sankey, 46, 49, 52, 72, 77, 199
Pringle, Jay, 53, 111, 149
Pritchard, Walters, 68, 149
Procter, Steve, 162
Pruitt, Linda, 48, 162
Pugh, Tina, 149
Pultz, David, 199
Purvis, Brenda, 48, 199
Pyron, Charleen, 70, 96, 162

—Q—

Quick, Mary Frances, 123, 162
Quiinn, David, 72, 83, 97, 107, 108, 116, 121, 199

—R—

Rabin, Neil, 53, 149
Rackley, Judy, 102
Radcliffe, Joel, 117, 199
Radloff, Allison, 49, 199
Rains, Betsy, 100, 198
Ramsey, Mary, 49, 96, 199
Ramsey, Mary Lynn, 96, 102
Randolph, James Paul, 52, 162
Ransley, Richard, 149
Ranch, Alan, 70, 149
Ray, Alan, 50, 59, 91, 199
Rayle, Diane, 149
Reccoulley, Monte, 149
Redmond, John, 66, 95, 199, 213
Redmond, Vicki, 100, 149
Reed, Barbara, 64, 162
Reed, Scott, 99, 114, 119, 154, 162
Rees, Kathy, 96, 149
Reid, Kevin, 70, 103, 199
Reidenbach, John, 91, 162
Rettie, George, 116, 149
Rhoades, Nancy, 72, 170, 179, 199
Rhudy, Douglas, 68, 149
Rice, Elizabeth Jane, 52, 162
Rich, Edward, 149
Richardson, Bry, 84, 94, 106, 171, 199, 212, 213
Richbourg, Al, 83, 93, 107, 108, 170, 199
Richbourg, Nancy, 74, 92, 149
Ricketts, Kay, 52, 96, 162
Riegal, Marliese, 62, 199
Rierson, Sammy, 93, 107, 116, 199
Rierson, Tommy, 149
Rinker, Bill, 77, 81, 91, 199
Rinker, Bob, 81, 93, 162
Ring, Nancy, 74
Ripley, Sandy, 74, 149
Rives, Bobby, 83, 93, 107, 108, 199
Roach, Susan, 75, 162

Robb, Frank, 116, 102
Robbins, Howard Willis, 162
Robertson, Billie Sue, 162
Robertson, David, 149
Robertson, Elizabeth, 57, 199
Robertson, Patricia, 199
Robinson, Ann, 80, 92, 149
Robinson, George, 116, 199
Robinson, Joyce, 59, 68, 78, 162
Robinson, Wanda, 64, 162
Rodman, Stephanie, 81, 84, 94, 199
Rogers, David, 53, 149
Rogers, Frank, 199
Rogers, Sharon, 50, 72
Roze, Janice Marie, 162
Roos, Tom, 86, 95, 107, 108, 114, 154, 162
Root, Bradford, 83, 97, 170, 200
Root, Emily, 72, 98, 200
Rose, Lynn, 86, 93, 149
Ross, Bill, 162
Ross, Mary, 72, 81, 94, 200
Rothschild, Lloyd, 149
Rouse, Doris, 51, 81, 96, 98, 102
Rouse, Jeanne, 74, 77, 149
Rouse, JoAnn, 75, 77, 154, 163
Rozier, Ann, 48, 49, 200
Rubey, Linda, 64
Rubin, Anne, 52, 77, 96, 149
Rubin, Debbie, 49, 51, 52, 96, 200
Rubin, Karen, 52, 96, 149
Ruffing, Sarah, 52, 90, 149
Rumbley, Lea, 200
Russell, Bill, 83, 149
Russell, Kaye, 200
Russell, Robert, 68, 70, 200
Rustin, David, 68, 70
Rutledge, Sandra, 52, 72, 100, 200
Ryals, Brenda, 84, 200

—S—

Sackett, John, 200
Sadler, Gail, 50, 51, 52, 70, 81, 84, 200
Sain, Otis Eugene, 52, 114, 149
Sain, Sara, 46, 49, 72, 78, 200
Salmou, Les, 83, 103
Sandlin, Charles, 200
Sappenfield, Jack, 149
Sauer, Candy, 46, 49, 50, 52, 78, 90, 200
Sawyer, Edward (Buzz), 103, 107, 126, 200
Sawyer, John, 149
Schaefer, Karen, 163
Scher, Dena, 49, 64, 81, 98, 200
Schlueter, Mike, 107, 120, 200
Schmidt, Margaret Ann, 68, 163
Schneidmiller, Kenneth, 200
Schubert, Gretchen, 163, 173
Schwabenton, William J. (Bill), 103
Schwartz, Patricia, 149
Scott, Lauren, 49, 70, 200
Scott, Marian, 70, 163
Scott, Nancy, 51, 200
Scott, Tommy, 83, 95, 107, 108, 200
Scruggs, Gary, 81, 200
Searles, Eunice, 49, 52, 81, 200
Seaver, Thomas, 149
Seawell, Bill, 70, 91, 200
Seawell, Claudia Ann, 149
Seawell, John, 48, 50, 95, 103
Self, William, 149
Sexton, Harold, 83

Student Index

Seymour, Chip, 49, 200
Seymour, Robert, 103, 149
Shallant, David, 51, 200
Sharon, Linda, 52, 58, 149
Sharp, George H., 70, 163
Sharp, Jonathan, 61, 163
Sharpe, Daniel, 149
Sharpe, David, 200
Shaw, Judy, 78, 200
Shearer, Arlene Daryl, 61, 163
Shelley, Carol, 149
Shepherd, Gary, 61, 200
Shepherd, Jerry, 203
Sherrill, Paul, 203
Shew, Janice Elayne, 77, 78, 102, 163
Shoemaker, Tommy, 103, 107, 108, 115, 163
Sholar, Henry, 149
Shore, Phyllis, 49, 66, 68, 70, 123, 203, 212
Shore, Tom, 149
Showfety, Brenda, 81, 163
Showfety, Kathy, 149
Showfety, Steve, 119, 203
Sigmon, Betty Diane, 163
Sigmon, Judi, 96, 203
Sigmon, Gregg, 114
Sigmon, Patty, 96, 149
Sikes, Charlie, 66, 91, 111, 115, 163
Siler, Ken, 49, 163
Silvers, Mark, 66, 91, 203
Simmonds, Bonnie, 203
Simmonds, James, 149
Simmons, Bill, 74, 149
Simmons, Jan, 49, 61, 98, 203
Simmons, Judy, 78, 94, 203
Simmons, Marsha, 74, 163
Simpson, Becky, 78, 92, 80, 163
Simpson, David, 203
Simpson, Denna, 149
Simpson, Jerry, 203
Singleton, Linda, 149
Singleton, Loren, 114, 163
Sinopoli, Phil, 149
Skalchunes, Pete, 111, 163
Skenes, Bob, 49, 203
Skjaeveland, Per Arne, 49, 91, 203
Smalley, Bill, 68, 149
Smigel, Linda, 49, 78, 203
Smith, Al, 119
Smith, Anne, 52, 163
Smith, Barbara, 52, 71, 119
Smith, Barry, 72, 97, 203
Smith, Ben, 95, 163
Smith, Diane, 98, 123, 149
Smith, Elissia, 149
Smith, Gary, 49, 107, 121, 203
Smith, Judy, 123, 149
Smith, Leonard, 114, 163
Smith, Martha J., 61, 81, 94, 163
Smith, Mary, 203
Smith, Mary Nelle, 51, 85, 90, 163
Smith, Mirlam R., 78, 91, 203, 212
Smith, Patricia Ann, 203
Smith, Phillis, 62, 203
Smith, Ronald C., 68, 149
Smith, Ronald K., 93, 149
Smith, Stephanie, 50, 59, 66, 90, 163
Smith, Wayne F., 49, 50, 103, 107, 116, 203
Smith, Wayne O., 203
Snavelly, Grant, 66, 103, 203
Snipes, Charles, 83, 97, 107, 120, 203
Somers, Rob, 50, 203
Souza, Craig, 111, 141, 149

Sparrow, David, 111, 119
Sparrow, Johnny, 66, 97, 114, 149
Sparrow, Steve, 71, 97, 163
Spears, Cindy, 72, 92, 163
Spence, David, 52, 72, 163
Spence, Royall, 72, 163
Spencer, Dickie, 164
Spencer, George, 72, 97, 150
Spencer, Susan, 203
Sprinkle, Janice, 75, 86, 166, 213
Sproat, Diane, 203
Sproat, Larry, 150
Stack, Glenda, 123, 203
Stack, Van, 161
Stahl, Martha, 150
Staley, Tamela, 150
Stang, Michael, 66, 150
Stanley, Burton, 74
Stanley, Charles, 64
Stanley, Jerry, 49, 203
Stanley, Pam, 164
Stanley, Alfred Ryan, 70, 116, 150
Stanley, Wayne, 201
Stansbury, Susan, 66, 49, 58, 101, 204
Stanton, George, 95, 111, 151, 161
Starnes, Judy, 164
Statham, Thomas Fred, 150
Stedman, Jane, 150
Steger, Dale, 150
Stentz, George, 66, 204
Stentz, Peggy, 164
Stephenson, Brenda, 150
Stephenson, Kathy, 150
Stevens, Jerry, 204
Stevenson, Nancy, 70, 74, 150
Stogner, John, 72, 204
Stone, Nancy, 62, 204
Stout, Greer, 72, 170, 204, 212
Stover, Debbie, 51, 94, 164
Straughn, Barbara, 78, 102, 204, 212
Strickland, Cindy, 75, 164
Strickland, Brenda, 150
Strickland, David, 64, 204
Strickland, Robert, 107, 108, 115, 204
Striegel, Scott, 72, 95, 107, 116, 164
Strong, Becky, 48, 72, 78, 164
Strong, Chuck, 68, 164
Strupp, Judith, 48, 204
Stubbins, Frances, 72, 101, 204
Stumpf, Bob, 72, 95, 204
Sullivan, David, 107, 122, 150
Summers, Claudia, 75, 164
Sutton, Roger, 204
Swain, Ronny, 150
Swaney, Benny, 64, 150
Swaringen, Charles, 70, 204
Swart, Sue, 50, 51, 52, 70, 76, 100, 164
Swing, Sue, 102, 164
Sykes, Max, 161

—T—

Tally, Donna, 78, 81, 204
Tanger, Steve, 81, 111, 164
Taylor, Adele, 150
Taylor, Bonita, 150
Taylor, Ellen, 86, 94, 154, 164
Taylor, John, 70, 164
Taylor, Tommy, 79, 150
Teague, Bill, 103, 204
Teague, Henrietta, 62, 204

Teague, Nancy, 204
Teague, Ray, 204
Teague, Taylor, 450
Teer, Bill, 204
Templeton, Kathy, 52, 75, 164
Thayer, Julie, 150
Thigpen, Vivian, 48, 164
Thomas, Cary, 72, 93, 164
Thomas, David, 164
Thomas, James, 68, 150
Thomas, Lucinda, 71, 450
Thomas, Mike, 72, 97, 164
Thomas, Sally, 75, 164
Thompson, Angela, 86, 98, 150
Thompson, David, 97, 154, 164
Thompson, Elna, 66, 150
Thompson, John, 49, 91, 204
Thompson, Mark, 52, 107, 122, 164
Thompson, Pamela, 74, 150
Thompson, Patricia, 150
Thompson, Susan Anne, 49, 90, 204
Thompson, Susan G., 49, 52, 96, 102, 104
Thornley, Jean Louise, 71, 85, 90, 150
Thornley, Roy, 49, 121, 204
Thornlow, Eric, 450
Thrasher, Don, 204
Tiller, Charlotte, 164
Tillman, Bryan Stanley, 150
Tillman, Mary, 164
Tingley, Judy, 81, 106, 204, 212
Toompas, James, 115, 121, 204
Touchstone, Mildred, 204
Townsend, Reid, 164, 173
Townsend, Vincent, 164
Transon, Margeret, 98, 123, 161
Travis, Patsy, 450
Treptow, Julie, 77
Tripp, Roger, 114, 150
Trollinger, Phillip, 150
Troutman, Robert Thomas, 61, 204
Troxler, George, 150
Troxler, John, 72, 207
Tucker, David, 116, 150
Tumbleson, Marsha, 62
Tumbleson, Patricia, 207
Turner, Billie Diane, 71, 98, 150
Turner, Janet, 46, 52, 72, 78, 471, 207
Turner Jeff, 66, 207
Turner, Martha, 70, 150
Turner, Pam, 49, 72, 85, 98, 207
Turpin, Jane, 49, 52, 56, 101, 207
Tyler, Rodney, 61, 207
Tyson, Mescal, 48, 49, 207

—U—

Underhill, Win, 112, 207
Urshel, Karl, 74, 164
Upchurch, Fran, 48, 96, 164

—V—

Van Dyke, Wayne, 122
Van Hecke, Jim, 83, 84, 97, 107, 112, 170, 207
Varsamis, Elaine, 150
Van Pelt, Stephen, 68, 70, 76, 150
Vestal, Susan, 92, 207
Vincent, Dot, 164
Vincent, Katherine, 52, 54, 164

Student Index

Vining, Martha, 74, 150
 Voight, Chuck, 66, 91, 154, 161
 Voigt, Robert, 207
 Von Aspern, Sally, 52, 100, 207

—W—

Waddell, Judy, 100, 150
 Wagoner, Anne, 74, 156
 Wagoner, Lawrence, 150
 Wagoner, Martha, 62, 207
 Wagoner, William, 72, 207
 Wainscott, Paul, 111, 150
 Walker, Anne, 49, 66, 78, 207
 Walker, Beth, 50, 85, 96, 106, 123, 207, 212
 Wall, Beth, 49, 78, 94, 207
 Wall, James, 150
 Wall, Elwood, 207
 Wallace, Jim, 64, 207
 Walter, Bill, 150
 Walters, Fran, 150
 Walters, Jimmy, 116, 150
 Walters, Larry M., 207
 Walters, Larry J., 150
 Walters, Sue, 78, 150
 Walz, David, 49, 50, 51, 78, 103, 121, 207
 Ward, Alfred, 150
 Ward, Ann, 164
 Ward, Sarah, 150
 Ward, Tanya, 123, 150
 Warner, Marilyn, 150
 Warner, Penny, 64, 164
 Warren, Pam, 49, 207
 Watkins, Charles, 107, 115, 207
 Watson, Linda, 50, 52, 207
 Watson, Ricky, 83
 Wayant, Kathy, 164
 Wayman, Leslie, 150
 Wayt, Bill, 267
 Weatherman, Sandra, 64, 164
 Weatherman, William, 150
 Weaver, Curtis, 86, 99, 127, 141, 150
 Weaver, Phil, 49, 83, 86, 91, 107, 112, 207
 Webster, Janine, 58, 164
 Webster, Judy, 74, 150
 Weeks, Jean, 74, 78, 85, 98, 150
 Wegner, Gary, 151
 Weimerskirch, Virginia, 78, 207

Weikel, Tim, 59, 93, 154, 164
 Weinberg, Freddy, 207
 Welborn, Sandra, 164
 Welch, Linda, 151
 Weldon, Alice, 46, 48, 49, 92, 207
 Welfare, Linda, 81, 151
 Welker, William, 52, 151
 Wells, Donnie, 151
 Wentworth, Chip, 208
 Wentworth, Lynne, 64, 208, 213
 West, Harley, 151
 West, Vonda, 72, 164
 Westmoreland, Martha, 164
 Weston, Linda, 209
 Wharton, Cynthia, 46, 49, 52, 72, 171, 208, 212
 Wheeler, Jack, 208
 Whicker, Vance, 72, 164
 Whitaker, Pamela, 208
 White, Mary, 48, 96, 106, 164
 White, Sam, 66, 208
 Whiteside, Mary Jo, 167, 213
 Whitley, Jack, 99, 107, 168, 114, 165
 Whitley, Mike, 111, 121, 151
 Whitlow, David, 68, 70, 151
 Whitson, Naney, 151
 Whitt, Naney, 62, 208
 Whytsell, Anne, 78, 208
 Wicker, Doug, 66, 151
 Wicker, Edith, 165
 Wilcox, James, 151, 166
 Wilhelm, Wayne, 165
 Wilkins, Jimmy, 46, 49, 66, 83, 93, 107, 171, 268
 Wilkinson, Maleta, 52, 74, 98, 151
 Wilkinson, Steve, 165
 Willard, Linda, 49, 72, 208
 Willard, Randy, 151
 Williams, Art, 165
 Williams, Barbara, 151
 Williams, Brenda, 102, 151
 Williams, Candy, 52, 76, 165
 Williams, David, 49, 83, 97, 120, 208
 Williams, Diane, 75, 78, 165
 Williams, Gail, 49, 66, 208
 Williams, Ginger, 208
 Williams, Randy, 77, 151
 Wilmoth, Wanda, 151
 Wilson, Helen, 48, 208

Wilson, Margaret, 100, 208
 Wilson, Martha, 52, 123, 165
 Wilson, Mary, 208
 Wilson, Max, 46, 99, 112, 118, 208
 Wilson, Patti, 72, 208
 Winfree, Tyra, 165
 Wingate, Mary, 51, 101, 208
 Wintersteen, Fred, 107, 108, 115, 208
 Wolfe, Beverly, 75, 165
 Wouble, Susan, 66, 123, 208
 Woods, Wesley, 151
 Woodward, Alice, 208
 Woodward, Gayle, 151
 Woodward, Buzzy, 209
 Wooters, Marilyn, 64, 208
 Wray, Buddy, 74, 151
 Wrenn, Larry, 64, 208
 Wright, Nancy, 49
 Wright, Reid, 66, 96, 165
 Wright, Robert, 107, 114, 122, 151
 Wyatt, John, 49, 59, 72, 208
 Wylie, Pat, 165

—Y—

Yaskiewicz, Jim, 64, 208
 Yegge, Mike, 107, 122, 268
 Yegge, Vince, 91
 Yoder, Linda, 57, 208
 York, James, 165
 York, Rhonda, 165
 York, Robert N., 210
 Young, James, 103, 210
 Young, Kathy, 74, 94, 151
 Young, Larry, 74, 114, 119, 151
 Younts, Janice, 50, 52, 53, 75, 165

—Z—

Zane, Bob, 210
 Zane, Carol, 216
 Zane, Dee Dee, 48, 100, 106, 151, 165
 Zervos, George, 151
 Ziegenfuss, Eva, 90, 165
 Zierath, Susan, 216
 Zimmerman, Kathy, 52, 59, 75, 165

STUDENT DONATED gifts for Thanksgiving dinners bring the Janitors and Maids together for their presentation.



Acknowledgments

A Note of Thanks . . .

The tension of a frenzied rush subsided into expectant relief upon the completion of the 1965 *Whirligig*. Before Mr. Fleming takes our yearbook to press, we want to take the time to thank the many wonderful people who have made its publication possible.

At Jahn and Ollier Engraving Company, MR. RALPH VANDYKE, MISS MOLLY FLANDERS, and their expert assistants and craftsmen deserve our sincere appreciation for the preparation of our invaluable dummy and the production of superior engraving. To MR. FRANK FLEMING and MR. EARL POWELL at Washburn Printing Company, we extend a warm "Thank you" for all the help and advice they gave us concerning the printing of our book.

To MR. CAROL MARTIN and MR. MALCOLM MILLER of Martin's Studio, we want to express our gratitude for the patience and cooperation they gave us regarding group and candid picture taking. At School Pictures Incorporated, we thank MR. ALFRED PICKEREL and MR. C. O. GENTRY for taking all student portraits. MR. TOM NORTHINGTON of the *Greensboro Daily News* and MR. JOHN CATHEY of the *Greensboro Record* supplied our sports section with numerous action shots, for which we are most grateful.

Here at Grimsley, faculty members have given generously their time and effort in helping us accomplish our objectives. Home-room teachers have aided us immeasurably by collecting money from yearbook sales and checking name lists. Special thanks go to MRS. MARGARET HADDEN and MRS. KATHRYN McENTIRE for use of their rooms and telephones. MISS IDA BELLE MOORE, MISS ROWENA MONTAGUE, and MRS. JESSIE COLTRANE, who helped us check student records, keep accurate financial records, and collect and tabulate our money for book sales, we offer our deepest gratitude. We give grateful thanks to MISS PEGGY JOYNER for extending theme deadlines as mid-February approached. To MR. A. P. ROUTH, our financial advisor, and MR. R. L. GLENN, we express our deepest appreciation for their aid and interest.

Most important of all is MISS VIRGINIA POWELL, our wonderful advisor, who so patiently guided us through the many phases of yearbook production — prodding the laggards, correcting our blundering mistakes, devoting countless hours to yearbook work. Without her ever-ready assistance *Whirligig '65* would never have been!

Marianne and Susan

Autographs

Autographs

Autographs

Autographs

Autographs

GHS LIBRARY

WATERBURY
LIBRARY CO.
CHATHAM, CT
(KID. DEP. BLDG.)