

nineteen sixty-seven

W
HIRLIGIG

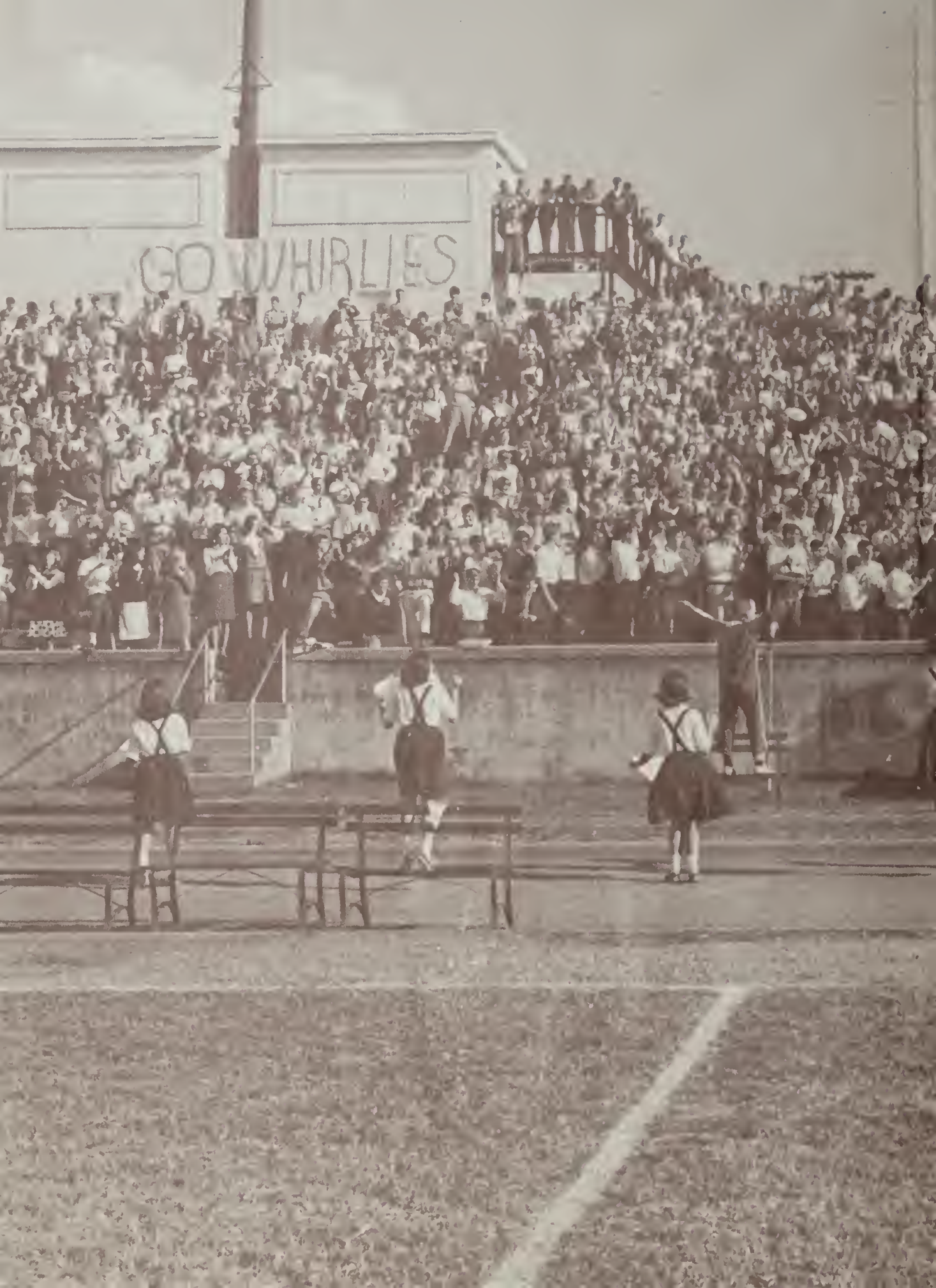







Digitized by the Internet Archive
in 2019 with funding from
North Carolina Digital Heritage Center

<https://archive.org/details/whirligig196718gree>

The 1966-67 IBM change-over alleviated old problems, instigated new ones— among them a myriad of scheduling errors. 000067, one victim of the machine, found himself assigned to *seven Whirligig* classes! While he helped harried writers record a year at Grimsley, he set out to achieve a personal aim. He longed to be more than a mere string of digits, so 000067 strove to discover a unique identity for himself and his own niche in GHS society.



Published by the students of Grimsley Senior High School

GREENSBORO, NORTH CAROLINA



Whirligig 1967



Questing 000067
exemplifies the
trait essential
to every search

The same compulsion incites a student to grope for knowledge through personal experience and textbook study, motivates intent fans to follow the action far down the field or draws rapt attention from an open house audience. We dedicate this 1967 *Whirligig* to that incentive always evident in Grimsley's quest for excellence in scholarship, leadership, athletics, and school spirit—curiosity.



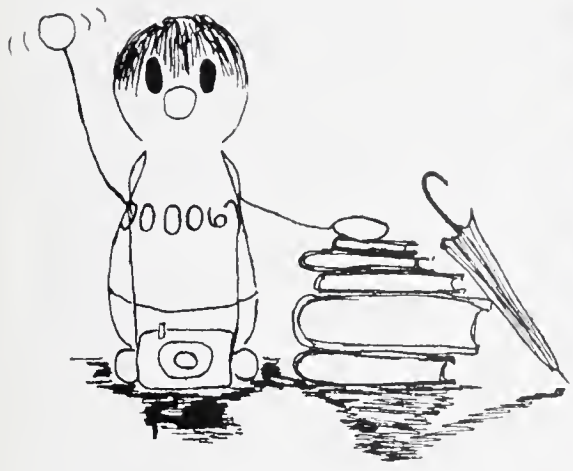

Curiosity guided 000067
into the whirl of:

School Life	8
Activities	50
Sports	110
People	134



WHIRLIE PILGRIMS trade gay smiles and endless banter as they amble toward morning classes.

"The computer changed room numbers too — now even Seniors get lost."

Opening days are a hectic prelude to the diversity of the GHS scene

GHS COMMUTERS, amid the familiar cadence of afternoon chatter, prepare to board their homeward bound buses.

"If they'd paint each bus a different color, maybe I could tell which one is mine."

ORIENTATION ASSEMBLY on the first day captures attention and respect from Sophomores.

"Did he say the first of the last half of the alphabet or the last of the first half? Oh, the woes of a Sophomore!"





DANGLING EARRINGS represent only one of the ever-changing fads that influence our actions, our attire, and our personalities.

"Fads disappear so quickly that you don't have to wear too long what you didn't like in the first place."

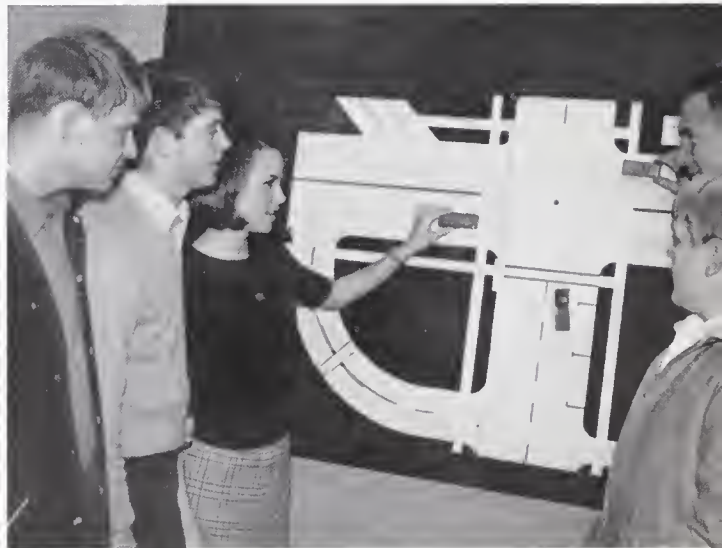

DRIVERS' EDUCATION includes classroom instruction as well as behind-the-wheel training.

"It's pretty irritating to have to come to school at 7:30 a.m. just to push little models on a magnetic board."

EARLY MORNING silence is shattered by a rattling locker door.

"A devoted art of all GHS pupils is interior decorating — of lockers. We bo knows what he's busy with . . . a safe, pictures, magazines, or refreshments . . . maybe even books!"

EAGER PATRONS assail the school store, a supply center that weekly serves hundreds of customers.

"Someone should set up competition across the hall. Let's see... pencils for 3¢, paper for 9¢."



Morning pre-class activity is a kaleidoscope of ever-present salesmen, chatter-filled homerooms, and a bustling clinic



"Couldn't I just charge it?"

INQUISITIVE Sophomores examine carbon copy report cards, a product of the IBM grading system.

"The paper's so thin, it's impossible to erase a grade!"





AN UNOBLIGING PROSPECT robs another ticket peddler of the joy of making a sale.

"Concerts, ribbons, pencils, tickets, candy, and buttons — I've spent my allowance for the next six months!"



DEAN STANTON hesitates before accepting a doubtful excuse and granting the desired admit slip.

"Would she believe a visit to a sick aunt on the Friday before Beach Weekend?"



"I think I left my car windows open!"



RAIN PUDDLES reflect the melancholy attitude of weary scholars until more optimistic pedestrians disregard the weather and splatter nature's mirrors.

"Nothing is more welcome than a friendly smile on a rainy day."

AUTUMN WINDS rush across campus, leaving their signatures in scattered leaves or disheveled hair.

"My hair gets tangled when it's windy, but she's really got a problem with her."



TRAFFIC SQUAD members demonstrate two skills in which they all excel — clowning and girl watching.

"I've still got bruises from the time I tried to go in the out door."



Insistent bells regulate our lives as we dodge puddles, form obedient lines, or ignore Grimsley's own traffic cops



SHORT, SHARP RINGS pierce the air, and willing emigrants desert classrooms for a fire drill, to return reluctantly after a brief respite from studies.

"Fire drills are great, unless it's 32 degrees outside and your coat's in your locker."



DONNING stately robes or waving bright shakers, Seniors recite Chaucer's "Prologue" in imaginative versions.

Impromptu skits, animated discussions, and well-planned speeches enliven the English classes

STUDENTS find Shakespeare, charades, and a picnic a pleasant combination as they enact famous lines of the Elizabethan genius.

"A small class like this is so personal that we're all more eager to express our own ideas."





"I wonder if Chaucer would ever have written his Canterbury Tales if he'd known what our generation would do to it?"

BOOK REVIEWER and editorial writer, Bill Yardley, introduces the finer points of his profession to a Junior English class.

"I thought reporting on nine books a year was difficult until I met someone who does a report every week."



PRACTICE before critical peers improves the poise of youthful orators.

"Since speaking monopolizes so much of our daily routine, maybe a course in perfecting delivery should be required for everybody."



"Alas, poor Yorick!"





CONVERTING INCHES to centimeters is a laboratory practice that serves as a basic foundation for further chemistry experiments.

Experimenting or verifying, we explore exacting principles of science and mathematics

RAPT ATTENTION characterizes physics scholars as they endeavor to master a difficult experiment.

"I wonder if they're tuned in the World Series?"

"If there are 2.54 centimeters in one inch, I'd be 152.4 centimeters tall. I suppose that will be useful . . . someday."



TO SOLVE their proofs, frustrated mathematicians resort to three-dimensional aids that illustrate fundamentals of solid geometry.

"I can think of more interesting figures to study than those cones!"

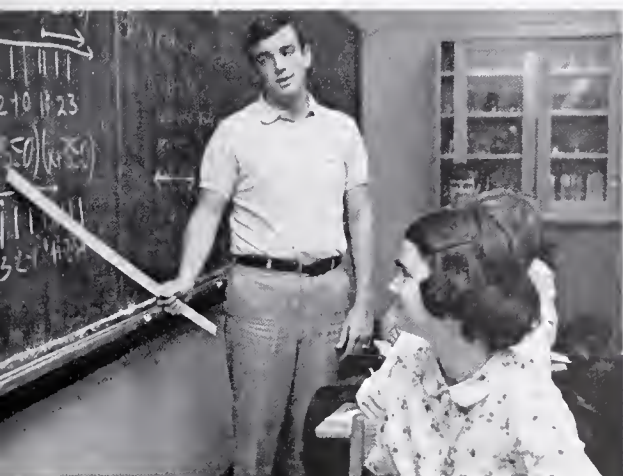

STUDENT EXPLANATION often serves as an effective supplement in algebra courses.

"Advanced math can really get you down, with arrows in two directions and solutions that won't check."

IMAGINATIVE MOBILES, precisely constructed by math students, adorn a geometry classroom.

"It's nice to be able to go creative in math."



SOPHOMORES' FRUSTRATION
turns into relief after the
completion of a SCAT-STEP test.

*"Patterns you grid on an answer sheet determine
your future — that's automation for you!"*



COMPARING scores with classmates is often
more reassuring than referring to the
complicated tables that arrive with test reports.

*"400 on a test? Wow! . . . oh,
out of a possible 800."*



CATALOGUES become
essential guides for
college-bound Seniors.

*"The choice of a college is more
than an academic one . . .
it's choosing a new home."*



MRS. MOODY aids apprehensive Juniors in completing application forms for SAT's.

"They say apprehension of something is worse than the crisis itself, but a Saturday morning test is one time the old cliché isn't true."

The guidance center is a dispensary of test scores
and sage advice

"Will it never end?"



PARTICIPANTS in Torchlight's tutoring service are instructed and encouraged by volunteer "teachers."

"If someone needs a tutor in the art of being everywhere all the time . . . here I am!"

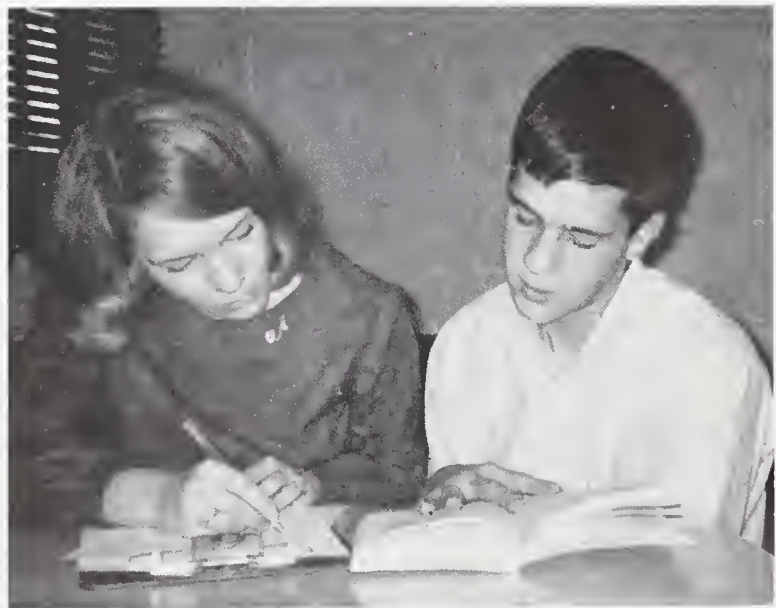

PERSONAL experiences related by a student who traveled abroad enliven a foreign language class.

"Foreign languages are much more interesting when we hear about the people who speak them."



ENACTING SCENES from Roman history, Latin scholars discover the beauty and significance of Roman traditions.

"It would be less of a strain to climb all the stairs if our textbooks were written on scrolls."

COLORFUL PINATAS set a festive mood for the Spanish Honor Society Christmas party.

"It's a shame to break them, but worth it to catch all that candy."





TV HISTORY classes afford a provocative change from usual classroom routine.

"How do you get questions answered in this class?"

Novel approaches to language and history enhance classroom studies

MR. FREDRICKSON utilizes music of the Nineteenth Century to set a mood in an advanced placement history class.

"Wonder if they'll play our modern music a hundred years from now!"

WORLD maps illustrate the influence of geography on the growth of a nation.



"Daydreaming about far away places comes easy in this class."



Providing appreciated services
or studying difficult lessons,
we welcome free periods

*"Shhh! This is
the climax!"*

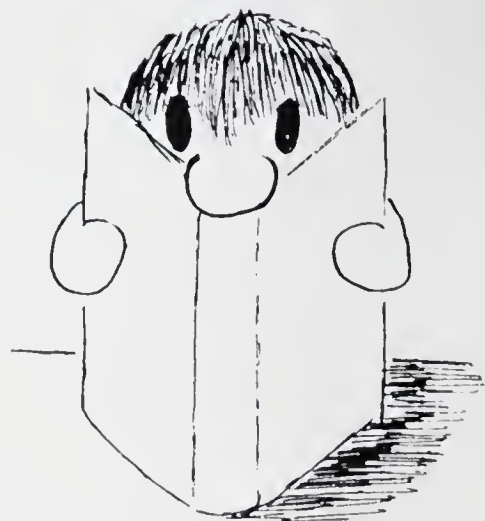

STUDY HALL provides an
opportunity to complete
assignments or to enjoy
essential sleep.

*"Who can study with
all this silence?"*

A LIBRARY ASSISTANT
searches through multitudes of
magazines for a requested copy.

*"I wonder if she'll find that
candy bar I hid behind the
Reader's Digest, volume three."*





"STAR OF WONDER," a meaningful play produced by the Senior Class, conveys a simple theme—Christmas is a loving time.

"With all the holiday rush, it's nice to be reminded of the real meaning of Christmas."

A PRESEASON football assembly promotes enthusiastic support for the 1966 team.

"Hearing the cheers echo throughout the stadium makes us feel proud and confident."



Assemblies vary from team-cheering practice to inspirational programs

WEAVING through nervous prospects, a white-robed Torchlight tapper surprises a deserving inductee with the traditional "Follow me."

"You're wanted on the phone, miss."





ASPIRING HOMEMAKERS discover that attractive table settings complement meals and improve appetites.

*"This is the class for me.
Food, food, food..."*

CHILD DEVELOPMENT allows students to explore in Grimsley's own kindergarten the miracles of a child's mind.

*"If you can ever catch the kid
to begin with, keeping his attention
with a nursery rhyme
isn't too hard."*





A MELANGE of steady clicks and incessant dings punctuates the air in a Grimsley typing class.

"Now they'll have to spell correctly, since typing can't conceal mistakes the way messy handwriting does."

Practical courses in home management and commercial skills give us preparatory experience for future careers



CAREFUL PREPARATIONS of the bride and her party are prerequisite for a Family Life mock wedding.

"For some this becomes reality all too soon."

WEAVING a rug is a meticulous but creative project in a multi-faceted GHS art course.

"It's a Christmas present for her mother . . . Christmas of 1985, that is."



DRAFTING CLASS inculcates precision and patience.

"One slip of the pencil and a whole week's work is gone!"



Hands that construct awaken dormant machines

STUDENTS in electronics lab devote their full attention to demanding experiments in current modulation.

"I hope he doesn't push the wrong button and blow us all up!"





"...and a dab of blue..."

intricate patterns and
to productivity
are agents of creation

DEFT FINGERS shape sturdy wood into a symmetrical leg for a table.

"There's always a special satisfaction in making something on your very own."



IN MACHINE SHOP the instructor supervises a student's work as he turns out an automobile part on a lathe.

"If that's how they made the computer, no wonder I'm lost!"

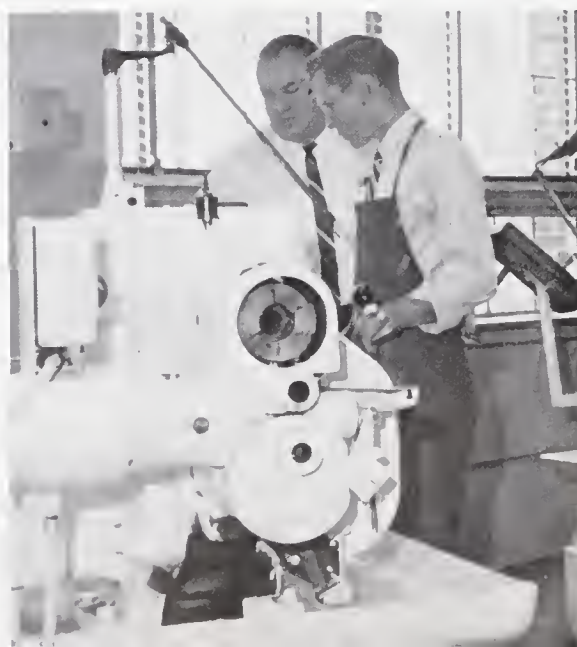

Rushing for off-campus haunts
or welcoming a peaceful interlude,
we spend our lunch periods in diverse ways



CHEERFUL greetings from cafeteria cashiers Mr. Glenn and Mr. Ballance brighten the atmosphere for GHS diners.

"I'd hate to have that job — all that food going by and none of it for me!"



LUNCH supplies a brief vacation from classes for car-owners and their friends.

"Lunch is the time to eat, drink, and be merry, for next period you may have a test."

CLASSROOMS abandoned by the daily lunchtime exodus afford the best atmosphere for theme-grading.

"With all Miss Joyner's little creatures in here, I really feel at home!"



MRS. HUNDLEY, Grimsley's anonymous bookkeeper, sacrifices precious time to labor over the seventy-five accounts in the GHS ledger.

"Think of all the money that passes through her hands! But, like so many important jobs, this one often goes unnoticed."

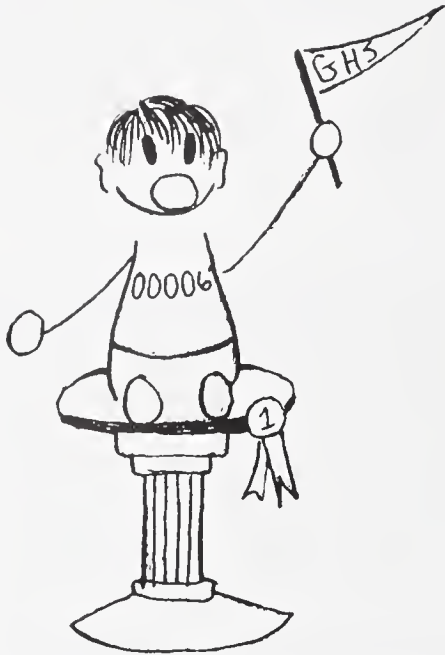

"Always first place!"



CRITICAL JUDGES from the faculty inspect an entry in the Homecoming display contest.

"It's too bad we don't really have puppet strings for all the opposing teams!"



PAUSING to view the elaborate array of displays, onlookers discover a welcome diversion between classes.

"It sure was funny watching sleepy girls, still in rollers, set up their projects at 5:00 a.m."



LAYOUT EDITOR
and her assistant measure
countless pictures
for the model yearbook.

*"There were days when I
thought the book would
never be published."*

Whirligig and *High Life* record and interpret our
whispers and whims, motives and moods

GLUING COPY into position,
High Life writers prepare for
publication of an upcoming issue.

*"Meeting Whirligig's deadline
was hard enough for me, but
they have one every week!"*



Energetic councils sponsor
beneficial service projects and
enjoyable student activities



DURING a clean-up campaign,
School Beautiful exposes culprits
with a concealed mirror that
surprises litterbugs.

*"The campaign was such a success that
everybody threw paper down just so they
could pick it up—for status!"*



COUNCIL PRESIDENT Curtis
Weaver presents grocery supplies,
purchased with student
donations at Thanksgiving,
to the maids and janitors.

*"People as fortunate as we
welcome opportunities to
share with others."*





PONDERING over the fate of a defendant, members of the Greensboro Youth Council's Friends-of-the-Court program solicit aid from an adult advisor.

"The Youth Juries only recommend sentences for teen-age offenders, and usually their verdicts are harsher than the judge's."

UPCOMING EVENTS sponsored by the Greensboro Youth Council are heralded by a colorful bulletin board.

"Skiing trips, talent shows, powder-puff football, television programs—it sure does make for a crowded bulletin board!"

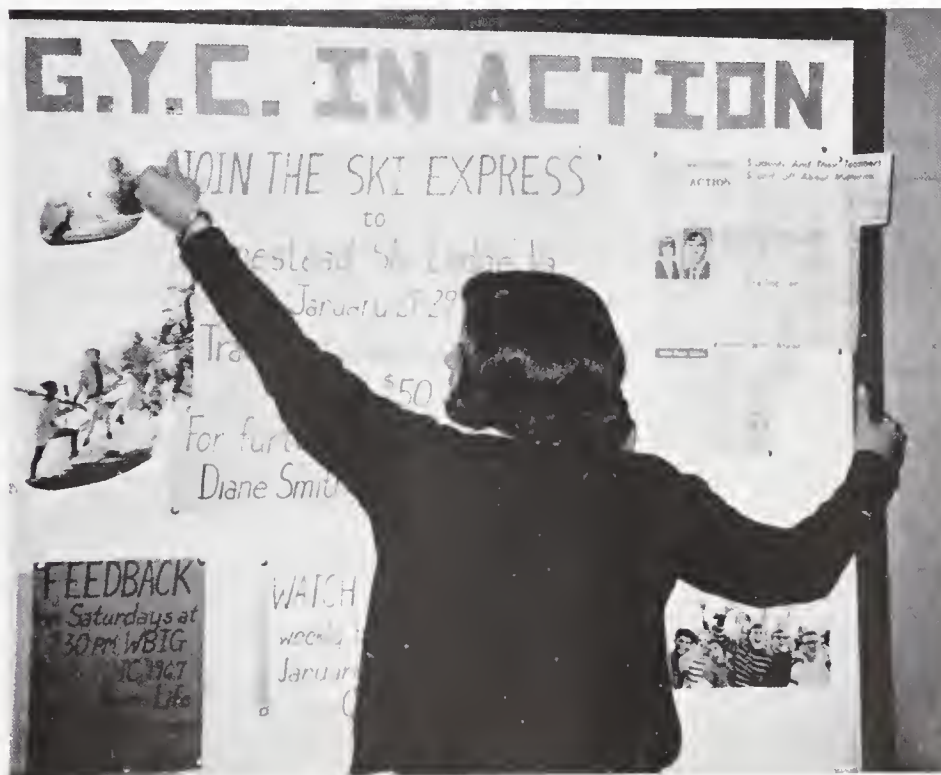

A building, a face, a registration system ...
all are esteemed additions to a growing society

A FOREBODING STACK of proposed schedule sheets introduces Coach Jamieson to the initial steps of the IBM change-over.

"The computer was supposed to lighten the teachers' load, but that stack of papers looks like more work."



SHADOWY CRATERS outline the foundations for Grimsley's future two-story library building.

"There won't be any space left for the service clubs to plant gardens if the school keeps improving the campus."

EVER-INCREASING number of students at GHS made expansion necessary for the bustling guidance center.

"Does an 'expanded' guidance center guarantee higher SAT scores for everyone?"





BEFORE APPEARING in an assembly program, foreign exchange students confer with interested classmates.

"I hope they don't ask me to make a speech about where I came from!"

"Maybe I'd better leave a door!"

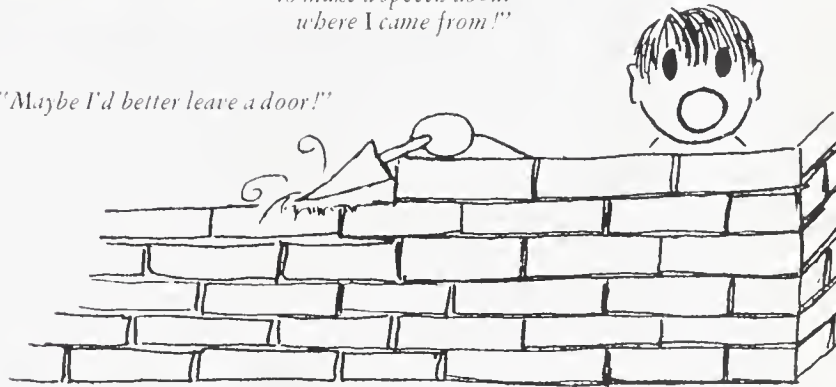

FOLLOWING the trend of improvement for GHS, Exchangettes service club donated a sidewalk connecting the Science and Home Economics buildings.

"Maybe they'll start installing conveyer belts for sidewalks... then we could ride to class in style!"



School spirit is an elusive product of ebullient promoters
who spur teams to victory

TEMPO-CONSCIOUS mascot leads
Whirling Boots in a spry dance routine.

*"Ready, girls? One, two, three, kick!
One, two, three, turn!"*

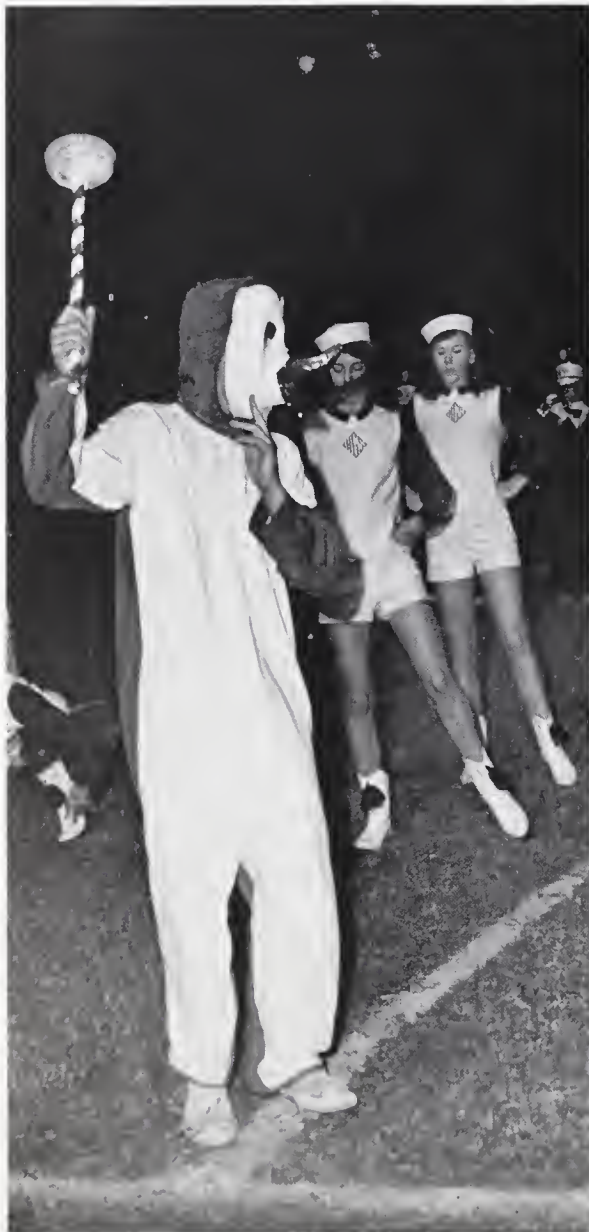

*"To change our name can't
change our fame..."*

PREPARING for a decisive football
game, varsity cheerleaders consult with
the omnipresent Whirlbird.

*"Now we know who comes up with
those fowl plays that don't work."*





TEAM-BOOSTERS radiate varying degrees of enthusiasm at an afternoon pep rally.

"You would never guess the loudest ones were 'sophisticated' Seniors."

ARMED with an ample supply of cheers and determination, football fans commute to an out-of-town game.

"Going to an away game takes a special kind of school spirit."





CONVERGING for a special after-school meeting, Grimsley mentors are briefed on the new IBM changes.

"After-school meetings and detailed directions don't stop with the students."



THE 3:30 BELL generates a deluge of humanity bound for after-school meetings, sports practice, or hours of homework.

"It reminds me of a glass-cased ant farm. We often rush around oblivious to what's outside our own little community."



"1 and 2 and 3 and ..."



CONGENIAL new coaches hold an afternoon conference to plan game strategy.

"The new coaches also boosted school spirit — all the girls came to the games just to see them!"

Transient scholars relish the final bell,
but 3:30 release is a luxury that few actually enjoy

ECHOING EMPTY HALLS present a sharp contrast to the constant stir of the school day.

"It's so quiet that even familiar halls like these seem eerie."



Straining, instructing, and drilling . . .
we practice to achieve excellence

INJURED LEGS of a Whirlie
basketball player receive attention
from an expert trainer.

*"Just as many casualties happen
in practice as in the real game."*



CROSS COUNTRY RUNNERS
undergo hours of calisthenics
to improve endurance.

*"I think it would help them if
they sang 'Head, shoulders, knees
and toes' while they exercise."*





PATIENT COACH
 tries to capture the
 attention of restless
 J.V. baseball players.

*"It's hard to
 concentrate on a
 coach's instructions
 when you've got
 spring fever. But
 then, it's hard to
 concentrate on
 anything in the
 spring."*



TERRAIN-SCANNING
 presents an additional
 difficulty for drummers
 at marching band
 practice.

*"Is that music under
 their feet, or is it a cheat
 sheet containing the
 marching pattern
 for halftime?"*



WHIRLIE RECEIVER demonstrates agility as he attempts to snare his quarterback's pass.

"Will it be called interference if it clobbers the referee?"



"Go, Whirlies!"





CROSS-TOWN RIVALS give Whirlie cagers a tense moment.

"That Page boy seems to dance better than he plays basketball."

Whirlie athletes, strengthened by loyal support, unite to strive for a common goal

MEMBERS of the 1966 Homecoming Court and their escorts eagerly await revelation of the queen's identity.

"It was so cold that night the smiles must have been frozen on."



Pushing crowds, blaring bands,
or a quiet time with someone special ...
all are memorable moments of GHS dances

ON PROM NIGHT nostalgic Seniors
are silhouetted against the gymnasium,
now transformed into the rhythmic
realm of a "Carousel."

*"Whew! I got my tie fixed, the flowers
didn't wilt, and her parents didn't talk
to me too long ... I hope I don't step
on her toes when we dance."*





SNOWY WEATHER once again postponed the Midwinter's dance, and dejected Whirlies reluctantly accepted a new Grimsley tradition.

*"I'm writing a book—
A Midsummer Night's Dream
or Midwinter's Rescheduled."*



FLOWING GOWNS and black ties depict the formal mood of the Junior-Senior prom.

"The band's finally arrived. Uh, students . . . you may dance now."

THE SAXAPHONE'S clear wail, guitar's steely twang, and drum's steady tempo lure an open house crowd.

"Blaring music can be a celebration of victory or a comfort for loss."





In a mystical realm
recreated by Merlin's potion,
the 1966 May Day visits
Arthur's enchanted Camelot

QUEEN OF THE MAY, revered by knights
with upheld swords, enters the fantasy
world of King Arthur's court.

*"They asked me to carry her train, but I had
already promised to be an escort."*

DAYS OF CHIVALRY are relived as
Queen Guinevere is crowned by Student
Body President, Steve Cumbie.

*"But it says in the program her name is
Huttie Kent! Whoever she is, she's beautiful!"*

*"I always get
wrapped up
in my work!"*



COURTSEYING MAIDENS and their bowing escorts perform a graceful minuet for the Queen of the May.
"Eight-to-five she can't get back up."



POURING a magic potion into his cauldron, Merlin conjures up a vision of the pageantry that was Camelot.

"I wonder if they'll try those new dance steps at the next open house."



Class Day and Graduation climax three fleeting years for reminiscent but ambitious Seniors



SENIORS, presenting well-earned gifts to their faculty advisors, reverse the satirical Class Day mood to a serious one.

"We laughed at the witty script, but now we suddenly realize these past events can be relived only in memories."

AN INQUISITIVE SPY uncovers aspects of the Grimsley community that reflect its excellence.

"He's almost as nosey as me!"



1966 CLASS DAY features a go-go rendition of the "Prologue" to Chaucer's *Canterbury Tales*.

"If Chaucer had seen this he would have 'gone-gone'."





CLASS DAY offers a contrasting tableau as Grimsley's kindergarten pupils gaze in awe at grey-robed seniors.

"I remember being their age and thinking high school was centuries away."

SOMBER STRAINS of "Pomp and Circumstance," tearful parents, and slow-stepping Seniors are all traditional facets of graduation.

"It would be so embarrassing to trip and fall at a time like this."



"Last one in's a rotten egg!"

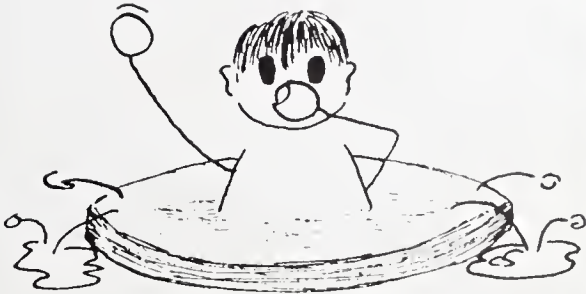

A BEVY of tasseled graduates heeds conventional but beneficial advice from an eminent speaker.

"The capped heads all look the same, yet the private thoughts of each graduate are different."



*"We participate because we need the special feeling
of belonging that comes only from giving of ourselves."*



ACTIVITIES



SYMPHONY BAND — *Front row:* Michalove, Lawrence, Rivenbark, Robinson, Israel, McCallum, Herman, Davis, Dunn. *Second row:* B. Jacobs, Foy, Thompson, Wicker, Sparrow, Powell, Russell, Freedman. *Third row:* Turner, Dees, Johnson, Brooks, Voight, Gibbs, Bulla, and Foard. *Fourth row:* Karnes, Bair, Spivey, Crawford, O' Cain, Jones, Ett, Allen, Lewis, Siler. *Fifth row:* Van Pelt, Howell, Duncan, Pittman, Dick, Hemphill, Iler, Yow, Diane Hildebrand, and

Stang. *Sixth row:* Cousins, Thomas, Nicholson, Whitlow, Deal, Weaver, S. Jacobs, Horton. *Seventh row:* Stough, Nathan, Asher, Britton, Currie, Wayant, Fristoe, Lauten, Cheshire, and McMillan. *Eighth row:* Adair, Padgett, Reidenbach, Clayton, Huffines, McBrayer, Petty, Griffin, Jones, Dodd, and Garner. *Ninth row:* Smalley, Roach, Johnson, Paris. *Tenth row:* Southworth, Gary, Schott, Rustin, Alton, Donna Hildebrand, Hall, and Director Mr. Herbert Hazelman.





BAND COUNCIL — *Seated:* President Sparrow, Dunn, Deal, McBrayer.
Standing: Dees, Israel, Rivenbark, Duncan, McMillan, Foard, Roach, Adair.

Symphony band invited for Atlanta concert in April

Again very popular and well received in every concert, the GHS Symphony Band performed often during the year. A New Music Clinic was held on November 12 in which the band participated. The Fall Concert followed in mid-December; at the same time many band members prepared for All-State auditions in Asheboro. Thirty-seven players were selected to play in All-State the weekend of February 4. As usual, several GHS players earned first chairs in their sections.

The second concert was given in February, in conjunction with the Concert Band, as were the remaining two concerts on March 16 and April 20. The weekend of April 28 was perhaps the high spot of the year for the Symphony Band. They took a trip to Atlanta, Georgia, to perform for a regional bandmasters' convention.



MR. HAZELMAN counts in disbelief the number of candles on his birthday cake.



CONCERT BAND — *Front row:* Sampson, Deaton, House, McCormick, Huffines, Rollins, S. Johnson, L. Smith, G. Seawell, Spangler, Linder, Deal, S. Hill, and Parker. *Second row:* Stoudt, G. Hill, Bullen, Miller, Gordon, Cranford, Horney,

Kalick, Payne, Williams, Abell, Ferguson, Woods, Ett, B. Smith, Parker, G. Smith, and Kennedy. *Third row:* Director Edgar Rooker, Norris, B. Seawell, Kimbro, Newcomb, Ball, Powell, Wise, Swaney, Dennis, Thompson, Byerly, Moore,



MAJORETTES — *Kneeling:* Head Majorette Dunn. *Standing:* Allen, Lewis, Crawford, Hildebrand, McCallum, and McCormick.

Three different bands



MR. ROOKER and drum major Paris work out details of halftime shows. *Left:* Rhythmic precision of GHS Marching Band is on display in annual Christmas parade.



C. Richardson, Hutchinson, Weikel, Willson, T. Johnson, and Shoemaker. *Fourth row:* Whittle, Bush, Crouch, B. Richardson, Edmonds, Bernholz, Cousins, Rose, Carrier, Cheshire, Aull, and Rogers.



COLOR GUARD — *Kneeling:* Rivenbark, O'Cain, Hildebrand. *Standing:* Rollins, Seawell.

add zest to GHS life

At home basketball games, the Pep Band supplied music for cheers and school songs. These boys, newly-clad in striped jackets, volunteered to add zest to Whirlie Spirit.

The Marching Band was no disappointment either. The half-time audience, with hoarse throats and tired bodies, rallied with renewed strength to the Band's favorite Whirlie victory tunes. The Concert Band, directed by Mr. Rooker, overflowed with spirit and exuberance.

BAND PLAYS as "Whirling Boots" perform at GHS football game.





GHS ORCHESTRA, listed by instruments — *Violins*: Austin, Brown, Bumgarner, Ellis, Femrite, C. Fredrickson, J. Gaither, Griffin, Harris, Labell, Lassiter, McArthur, McKinney, McMath, Pyron, Phillips, Rhoades, Spencer, Stevenson, Tesh,

Walters, Wellons, F. Young. *Violas*: A. Gaither, McFadyen, O'Cain, O'Steen, Watson, L. Young. *Cellos*: A. Fredrickson, Hildebrandt, Knieriem, Morgenstern, Reid, Turner. *Basses*: McCaskill, Troxler. *Pianos*: Bingham, Frye, Lenio, Rauch.

Joint Orchestra-Choir Concert provides meaningful

Recognized nationally as a superior high school orchestra, the Grimsley group was invited to play five very difficult numbers at the dedication of a new music building at the University of Cincinnati School of Music. The students enjoyed the trip, the concert, and sight-seeing in a city where few had ever visited.

At home the year was busy too. In December the Orchestra performed a concert with the Choir at which a dance group was featured. In January many of these musicians played in the All-State Orchestra at Greenville, North Carolina. Small groups played for several graduation events, and the ever-popular Singing Strings performed at many civic functions all year.

ORCHESTRA OFFICERS — *Front row*: Pyron, President Rauch, and McKinney. *Second row*: Knieriem, and Stevenson. *Third row*: Mr. Labella, Miss Leonard, and Mr. Dellinger, orchestral team teachers.



Percussion: Alton, Hall, Stover. Tuba: Roach. Oboes: Freedman, Russell. Flutes: Davis, Dunn, Herman. Bassoons: Howell, Van Pelt. Trumpets: Cousins, Deal, Jacobs. French Horns: Britton, Cheshire, Fristo, Lauten, McMillan. Clarinets:

Thompson, Foard. Trombones: McBrayer, Petty, Reidenbach. The director of the Orchestra is Miss Martha Leonard. An assistant director is Mr. James Dellinger, instructor in violin and viola.

introduction to the Christmas Season on December 7



"I took a play-by-number course."

THESE MEMBERS performed at the 1966 Senior Tea in honor of their upperclassmen.



Choir performance holds



QUEEN'S MEN Adams, Carpenter, Clayton, and Young carry on one of the Choir's oldest traditions with their arrangements and their popularity.



"All hail to thee..."

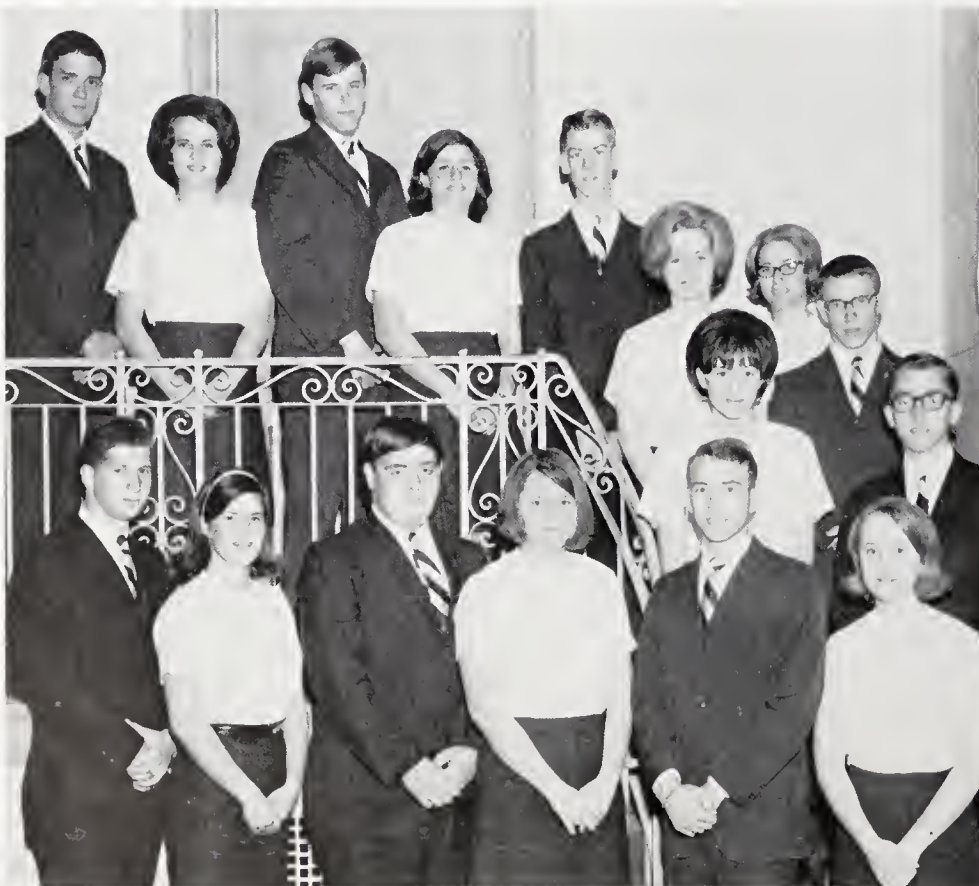

MADRIGAL SINGERS
— *Front row:* Young, Payne, Moore, Earnhardt, Mims, Grimes. *Second row:* Cates, Hartgrove. *Third row:* Westmoreland, Perry. *Fourth row:* Carpenter, Craig, Adams, Lynch, Allen, Turner.

captivated crowds with harmonious, flowing lyrics

Under the capable leadership of Miss Meredith and Mr. Hill, the Grimsley Choir began its concert series on November 28 with a PTSA performance. The Choir-Orchestra Christmas Concert on December 7 presented a meaningful introduction to the Advent season. The entire choral department performed its Winter Concert in February. The final concert, with the band, was given in May, completing a successful year of concertizing.

This year a new singing group called the Grimsley Singers was created, and sixteen of the most talented choir members were selected for it. The group sang for civic functions as well as for the student body in assemblies, and greatly enhanced the already fine reputation of our choir.



CHOIR OFFICERS are (from left) Allen, Odenwald, Craig, Carpenter, President Young.

A tradition featuring talented and enthusiastic students was the ever-charming group, The Queen's Men. Appearing at assemblies, service club luncheons, May Day, and the annual Civinette Banquet, they never failed to intrigue audiences with their harmony and wit.

CHOIR — *Front row:* K. Young, Nance, Carruthers, Hollifield, Lynch, Richbourg, Lewis, Odenwald, Beaman, Brooks, Stilwell, Baucom, Craig, Knight, Grimes, and Benbow. *Second row:* Omohundro, Alexander, Westmoreland, Misenheimer, Payne, Wyatt, Earnhardt, McCoy, Weeks, Thomas, Wilkinson, Frye, Rouse, Turner, Courtney, and Kurfirst. *Third row:* Smith, Corry, Thornley, Adams, Powell, Davis,

Anderson, Bateman, Easterling, Mims, Nida, Moore, Lund, Mendenhall, Early, Cates, and Meyer. *Fourth row:* Carpenter, Wilson, Waterstradt, Gordon, Woods, Allen, Moreland, Hollingsworth, Hutton, Mitchell, Cullbreth, Hudson, L. Young, Perry, and Hartgrove. Miss Jeanne Meredith and Mr. Ronald Hill direct the choir, which received a superior rating in state competition held at Page in March.





ADVANCED GIRLS CHORUS — *Front row:* Miss Meredith and officers: President B. Ownbey, Rabold, Lineberry, D. Ownbey; accompanist English, Perry, Perkins, Hunter, Normandy, Jackson, G. Smith. *Second row:* Jenkinson, Fulk,

Jackson, Dunham, Elliott, Nelson, Lutz, Cantrell, Von Seth, Robbins, E. Smith, Currin, Mr. Hill. *Third row:* Suess, Cook, Wells, Robertson, Ellwood, Brown, Gilmore, Julia Nantz, Jean Nantz, Folk, Tesh, Van Hecke, Hash.

Three GHS glee clubs voice fine musical selections

BOYS' GLEE CLUB — *Front row:* President Krueck, Buckley, C. Johnson, Petty, Abell, Jones, Director Hill. *Second row:* Huffine, Pannell, Atkinson, Neese, Self, Dixon, Hen-

retta. *Third row:* Hester, Lowe, Catlett, Dupree, Lovett, Edwards, Sharpe. *Fourth row:* Duncan, Garber, Selders, Moser, Collins, R. Johnson, and Quinn.





BEGINNERS' GLEE CLUB — *Front row:* President Ray, L. Moore, Pitts, Spivey, Clewis, Perry, Kellett, Waldron, Ashley, Arthur, Garvin, Stuart, Wilson. *Second row:* Beaumont, Walters, Glasgow, Sikes, Nowlin, Rouse, Inman, Melton, Robinson, Spence, Summers, Donna Cates, Coble, Clapp, Touchstone. *Third row:* Dianna Cates, Gray, C. Moore,

Wrenn, Love, Mandelkorn, Showfety, Price, Ponder, Conway, Willard, McFetters, McNeely, Dockery, Dix, Baker, Sturdivent. *Fourth row:* Foushee, Newcomb, Baxter, Rhudy, Tingley, Parrish, Kirkman, Kornegay, Edwards, Kernodle, Noah, Mills, Stanley, Meredith, Boerema, Sappenfield, Oakley, Bass, Farthing. The group is directed by Miss Jeanne Meredith.

for entertaining the student body and civic groups

GHS glee clubs, singing at various assembly programs and in concerts with the choir, performed with verve and obvious enjoyment. In the Thanksgiving Day assembly program, the boys sang the Navy Hymn and the exciting and vigorous Russian National Anthem. In a Valentine Day assembly the advanced chorus sang two numbers — "I'm Going Away" and "Ave Maria." On February 22, joined by the beginning girls' chorus, who sang "My Lover Is a Fisherman," the three glee clubs and the choir presented an evening concert. In April the advanced glee club sang in the State Contest for a high rating. A special inspiration to each member of the glee clubs was the possibility of a future position in the choir. To this end they sang and worked arduously all year.



OFFICERS of Advanced Girls' Chorus select music for the State Contest. They are, *standing*, President B. Ownbey, Lineberry, Rabold, and Director Meredith. *Seated:* Accompanist English. *Absent:* D. Ownbey.



FHA MEMBERS (left) add finishing touches to their Homecoming display. Below: Appreciative letters make exciting reading for FHA members who, a few weeks before, had packed tasty packages for Vietnam servicemen.



By choosing as their club project bake sales at several shopping centers, the members of Future Homemakers of America raised money for their club treasury. The club organized enjoyable and educational trips to the Duke Power Company

and also held a Talent Night in the spring. Advised by Miss Elizabeth Phillips, FHA held business meetings every second Monday at a member's house and every fourth Monday at the Mayfair Cafeteria.

FHA concentrates on its bake sale to raise funds



**FUTURE
HOMEMAKERS of
AMERICA — Front
row:** Wood, Jessup,
Fortenberry, Lewis,
Douglas, Levine,
Johnson, Stephenson.
Second row: Smith,
Redmond, Heggie,
Martin, Shaw, Enoch,
Pike, Miss Phillips,
Advisor. **Third row:**
Brown, Strickland,
Rayle, Bray, Luter,
Bryson, Tumbleson,
Gray.

SHS peddles potato chips, presents a scholarship



SPANISH HONOR SOCIETY — *Front row:* Advisor Miss Maunida Wales, President Giles, Shore, Welfare, Israel, Meade, Taylor, McCallum, Dwiggin, Jackson, and Young. *Second row:* Johnson, Frazier, Odenwald, Julia Nantz, Jean Nantz, Cates, Adams, Weeks, Holsenbeck, Cranford, Foard,

Baxter, and Crouch. *Third row:* Filipski, Van Hecke, Brooks, Williams, Lyday, Early, Hildebrand, Allen, Bernstein, Broadway, Osborne, Upchurch, and Duncan. *Fourth row:* Rothchild, Arthur, Inman, Piephoff, Sparks, Seymour, Gingher, Spivey, and Boyst.

To further the knowledge of Spanish language and civilization is the purpose of the *Sociedad Honoraria Hispanica*. At monthly meetings the qualified students enriched their classroom study with various projects. In the fall new members were initiated in a candlelight ceremony presented entirely in Spanish.

In February Spanish Club members sold potato chips to raise money. At the Navidad party at Christmas, the members enjoyed Spanish food, games, and a pinata prepared by an active Society committee. In May the Society awarded a \$25 savings bond to the student with the highest average in Spanish.



ANNUAL potato chip sale replenishes Spanish Honor Society's treasury. *Right:* Connie Giles, president, receives her club pin from Linda Welfare as Advisor Miss Wales watches.





JUNIOR CLASSICAL LEAGUE — *Front row:* Advisor Mrs. Mary Madlin, President A. Rubin, and other officers Allen, Rees, and Turner; K. Rubin, Filipski, Ashley, Crocker, Benton, Harris, Ett, Hoyman, Jones, McFetters, Bingham, Glas-

gow, Johnson, Gabriel, West, Smith, and Cummings. *Second row:* Wayman, Gorrell, Parker, Davis, Edwards, Higgins, Rhoades, Ruffing, Wyatt, Knieriem, Buckley, Bender, Monroe, Kellett, Kornegay, Watson, Foushee, Waynick, Woodward,



JCL MEMBERS devote an April Saturday to decorating the cafeteria for the annual Roman banquet.

32 Latin students attend

Several members of GHS's Junior Classical League represented the school at the National JCL Convention in Bowling Green, Kentucky, last summer and returned to the local organization with many ideas. The experiences of these members provided an entertaining program for an autumn club meeting. Later programs included the candlelight induction ceremony for new members, a Roman Saturnalia party at Christmas, and an entertaining skit by JCL Sophomores.

As a major spring event, thirty-two members attended the annual State Convention in Chapel Hill on March 18.



"Those Romans really knew how to live!"



and Nichols. *Third row:* Heggie, Horney, Green, Huber, Reid, Staley, Conrad, Bryant, Louis, Price, Moreland, Jacobs, Appenzeller, Howell, Reed, Mandelkorn, Simon, Dixon, Rendleman and Dewey. *Fourth row:* Buchanan, Gabriel, Perry,

Huffman, Lauten, Critz, Easterling, Ingber, Pendley, Asher, Bender, Carpenter, Deal, Nodtvedt, McMillan, Powell, Steger, Coleman, O'Cain, Sparks, Sechrest, and Galloway. Three members secured ribbons in the annual state convention.

JCL convention in spring

The Roman Banquet, held in GHS's appropriately decorated cafeteria, included a slave auction and an authentic Roman dinner.

OFFICERS Turner, President Rubin, Allen and Rees loot the JCL costume supply in preparation for a club program.



VALID EXCUSE for a celebration in Latin class made up of JCL members is Virgil's 2036th birthday.



Eager students investigate complex scientific world

Science Club held three dinner meetings this year, one being a joint venture with the Medical Club. At these and other meetings, varied projects and field trips were planned. The club visited a local optical company and heard a speaker discuss the

County Health Program. Two meetings were conducted in which the Radar Control Unit at Friendship Airport was explored. At the first one, a member of the airport explained the mechanics of the Unit. The Science Club toured the Radar Unit at the next meeting.

Meetings were held twice a month and often the Science and Medical clubs worked together in many areas. Both clubs planned a joint picnic in the spring. Also in the spring, inquiring members conducted a nature hike for the purpose of collecting specimens. Department head Mrs. Everhart aided the club in many ways as their unofficial advisor. Because of these varied programs, the students became better informed about scientific affairs of today.



MR. SNIDER explains to Science Club members how the spectroscope produces patterns which then determine the make-up of a metal.

SCIENCE CLUB MEMBERS — *Front row:* President Gabriel; officers Scher, Pinsker, Rubin; B. Rothschild, Glass. *Second row:* Lund, Nicholson, Allen, L. Rothschild, McMil-

lan. *Third row:* Alexiou, Van Pelt, Petty, Wagoner, Labell, Butler.





MEDICAL CLUB — *Front row:* President Stang, Koenig, Benton, Grimes, Douglas, Clarke, Ashley, Schwartz, Deal. *Second row:* Young, Van Pelt, Asher, Galloway, Thomas, Alexiou, Glass, Martin, Robinson. *Third row:* Seaver, Butler,

Pringle, Rothschild, Thompson, Stevenson. *Fourth row:* Rauch, Lund, Labell, Myers, Mrs. Everhart of Grimsley and Dr. W. W. McLendon of Cone Hospital advise the club.

Medical Club's trips help members explore careers

This year Medical Club participated in a potpourri of programs including lectures on heredity, nursing, and psychology. Field trips were made to the Duke University Hospital and to Cone Hospital for the acquisition of practical medical knowledge.

1966-1967 was a year of change for the Medical Club. Under the leadership of President Stang and Advisor Everhart, the club adopted a constitution which stressed the importance of broadening the interested students' awareness of the medical profession.



BLOOD TYPES are ascertained by Dr. W. W. McLendon as Medical Club members observe procedures in a lab at Moses Cone Hospital.



FUTURE TEACHERS of AMERICA, Ben L. Smith Chapter — *Front row:* Advisor Miss Cansey, President Landsberger, and officers Jurjurian, Weeks, Stevenson, Cranford;

Higgins, Julia Nantz, Jean Nantz, LeBrun, Lewis, Tate, Grimes, Johnson, Jessup, Pike, Advisor Miss Mitchell. *Second row:* Ponder, Rubin, Buckner, Luebben, Martin, Crouch,

Eager and capable FTAers relieve weary teachers

FTA members, a welcome sight to any weary instructor at the end of a week, pursued their main project of aiding teachers. Besides assisting with various jobs of typing, filing, and grading papers, the FTA members tutored in several elementary schools.

With Advisors Causey and Mitchell, FTA sponsored afternoon meetings where they planned their annual tea in April for the teachers and the members' mothers. An installation ceremony for new officers was planned for the banquet at the year's end.



INSTALLATION of FTA's new officers is an impressive ceremony. Dr. W. J. House is guest of honor and speaker.



Rhoades, Silkworth, Vining, Boyles, Douglas, Dwiggins, M. Gray, Robbins, Tanger. *Third row:* Osborne, Bryant, Feeney, Magruder, C. Gray, Hall, Huff, Van Hecke, Garvin, Valen-

tine, Ellwood, Richey, Crawford, Allgood, Tyson, Redmond, Earnhardt, Rayle. About twenty members tutored at Central Junior High during the year.

laden with growing stacks of unchecked paperwork

To further explore future ambitions, the Future Teachers of America met jointly with other high school clubs and college-sponsored organizations, such as the Student National Educators Association. On October 29 at Catawba College,

FTA members presented a skit at the State Convention where Dr. Amos Abrams spoke. In the spring, the aspiring teachers applied for scholarships which were then presented at the banquet held in the home economics building.

FTA MEMBERS are of service in many ways for busy teachers. Here Sandy Cranford files materials for Miss Causey.



AS PRESIDENT Landsberger (*right*) checks her list of members, Bonnie Boyles receives her FTA pin from Treasurer Stevenson.





HISTORY HONOR SOCIETY — *Front row:* Mrs. Hutton, Advisor; President J. Blackwood; officers Gant, K. Young, Ponder; Benton, Hoyman, Thompson, Hickerson, Meade, Landsperger, Holsenbeck, Odenwald, Lynch, Weeks, Dwig-

gins, Filipski, K. Rubin, Goltsman. *Second row:* Gabriel, Earnhardt, Crouch, A. Rubin, Rees, Welfare, Martin, Heggie, Bernstein, Steger, Cecil, Hunter, Beaman, Ayers, Lewis, Cummings, Crayton. *Third row:* Feeney, Parker, Hildebrand,

Programs on religion, culture, and current events

OFFICERS of History Honor Society are Gant, Ponder, Young, and President Blackwood.



History Honor Society members were selected by a council of electors on the basis of academic standing in history courses. Whether listening attentively to Mr. Fredrickson's accounts of Israel and Africa or thoughtfully watching colorful films, members enriched their knowledge of world history. Members lectured on their respective theological views, and through these discussions an intent audience gained insight to religion and its consequent effects on history. Under the direction of Advisor Hutton, meetings were held on alternate Thursdays of each month. The club gave the library a subscription to the weekday edition of the *New York Times* and sponsored an editorial cartoonist at an assembly.



Early, Louis, D. Blackwood, Huff, Wilkinson, Murray, Gibbs, Ruffing, Mitchell, Caddy, Pringle, Pinsker, Glass, Moreland, Post. *Fourth row:* Keeler, Allen, Hartgrove, Griffin, Wicker.

Hood, Asher, Seaver, Petty, Van Pelt, Seymour, Rose, Brewer, Hanzel, L. Young, Gibson, Koenig, Lybrand. This organization meets twice monthly for interesting programs.

supplement meetings of the History Honor Society

AMONG INTERESTING discussions highlighting bimonthly meetings, Robert Seymour talks on the Young Democrat Club, and Barbara Ayers presents views on the Christian religion.



SPRING PICNIC affords an opportunity for the History Honor Society to elect 1966-1967 officers.





TORCHLIGHT MEMBERS, inducted during their junior year — *Front row:* Breger, President Crocker, and Giles. *Second row:* Holsenbeck, Murray, and Weaver. *Third row:*

Lybrand, Perry, McCrory, Rose, Schott, Petty, Pringle, La-bell, and Blackwood. Torchlight advisors are Mrs. Madlin and Miss Mims.

Torchlight inducts members in solemn ceremonies

"I now challenge you, member of Torchlight, to go forth and seek out those deemed worthy of membership in Torchlight National Honor Society." With these words the Honor Society President sent the members into a hushed audience, where a chosen few were surprised with a gentle tap and a glowing candle. The soft, melodious strains of "Ave Maria" and the white-robed

candle-bearers have become traditional components of the biannual ceremonies at Grimsley.

Once again Torchlight sponsored a tutoring service for students who needed academic assistance. Using profits from the annual talent show, the Honor Society also provided a scholarship for a deserving Senior. Elected delegates spent three days at state convention in Nag's Head.

TORCHLIGHT MEMBERS tapped during the first semester of their senior year — *Kneeling:* Richbourg, Hickerson, Ruffing, Landsperger, K. Rubin, Alexander, Lynch, Oden-

wald, Thompson. *Standing:* Stevenson, Early, Baxter, Freedman, A. Rubin, Mitchell, Hartgrove, Sparrow, Allen, and Wilkin-son.



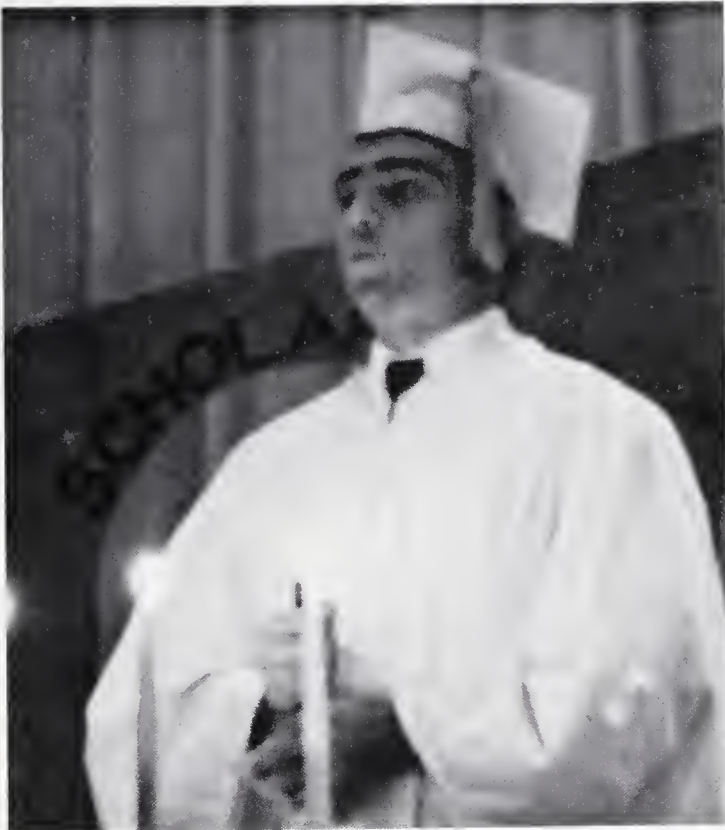

TORCHLIGHT member Austin Lybrand speaks on scholarship during the fall induction ceremony.



OFFICERS of Torchlight — *Front row:* President Crocker, Bregger. *Back row:* Sparrow, Holsenbeck.

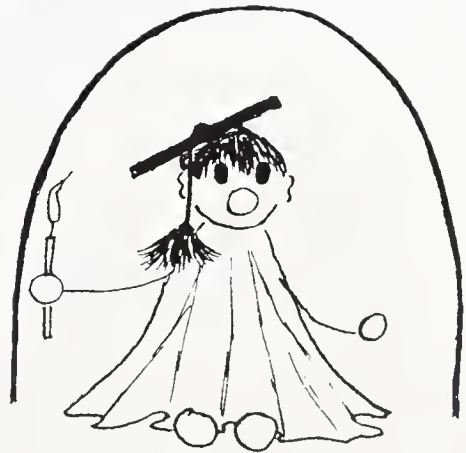

"My color is blue..."

Torchlight members chosen in the spring tapping are:
Seniors — Barbara Ayers, Alan Bernard, Sharon Brooks, Tim Browder, Doug Crayton, Bill Dewey, Karen Filipski, Nancy Ford, Susan Gibbs, Michele Hoyman, Linda King, Tom Long, Kathy Luebben, Bob McMillan, Kathy Rees, Linda Cummings, Linda Welfare, Kathy Young, and Larry Young. *Juniors* — Carol Carruthers, Nancy Foster, Linda Grimes, Jeannie Horney, Jerry Hornig, Barbara Israel, Carolyn Lyday, Ricky Price, Jody Turner, Charlie Wilkins, and Robbie Wilson.

PRIDE and pleasure of parents increases the joy a newly-inducted Torchlight member feels.

Playmasters powerfully present poignant portrayals



"It's only a walk-on, but I'm still scared."



GHS DEBYTERS are Gallimore, Pinsker, Thomas, and Pringle.



MAKE-UP expertly applied complements a dramatic appearance.

The Playmasters, Grimsley's Drama Club under the direction of Advisor Causey and President Gibson, strove to become a more active ingredient in GHS school life. Meetings were held twice a month where time was spent in choosing and rehearsing their productions. Service projects were limited to the field of dramatics, but the



STAGE FURNITURE gets a last-minute dusting before a performance.

VERSATILE Playmasters "ham-it-up" backstage for photographer.



"MORNING-AFTER" look in Room 106, with roses for Miss Causey lending beauty to the clutter; a last look at lines before a cue; and then a final clean-up by the advisor — these are veracious evidence of a big Playmasters production.



members found that they could be helpful by teaching amateur drama groups at junior highs about make-up and simple stage directions.

Three one-act plays were presented on February 24 for preliminary competition. Award-winning playmasters hoped to reach the District and State theatrical finals. The group's dramatizations of "Aria di Capo," "Sunday Cost Five Pesos," and "Here We Are" were entered in the District Drama Festival at Catawba College. There "Aria di Capo" received an Excellent rating, while "Here We Are" was judged Distinguished. This rating entitled the latter play to be given in the State Festival. There players Matt Gibson and Cheryl Jones received Distinguished Acting awards.

PLAYMASTERS — *Front row:* Officers, including President Gibson, Mims, Ayers, Scher, and Advisor Miss Mozelle Causey. *Second row:* Rhoades, Root, Thomas, Sitaras, Brown,

Jones, McKee, Clarke, and Stahl. *Third row:* Blackwood, Curtis, Coleman, Gallimore, Allen, Critz, McCrory, and Hammers.





STAFF MEMBERS with the advisor are Printing Editor Lewis, Photography Editor C. O'Cain, Layout Assistant Richey, Photography Assistant Manoshagin, Captions Editor Luebben, Typist Seawell, Layout Editor Ponder.

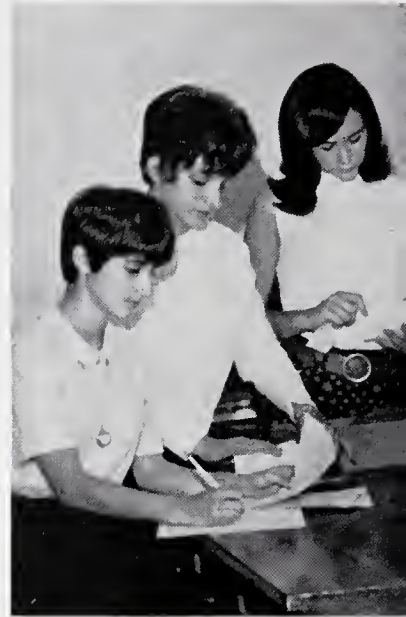

Zealous staff drafts and completes 1967 *Whirligig*



SUSAN BREGER, *Whirligig* editor in chief, discusses layouts with Miss Powell, advisor.

An enthusiastic *Whirligig* staff, after making initial plans for this yearbook in the spring of 1966, returned in the fall to work with Advisor Powell and Editor Breger, hoping to equal the excellence of last year's seventeenth All-American *Whirligig*.

Compiling statistics occupied the time of Senior Editors Steger and Wayman, while Junior Editors Israel and Schloss and Sophomore Editors Kay and S. O'Cain busied themselves with identifications. Diane Barth uncovered eccentricities of Grimsley's faculty, whereas Business Manager Cummings and her assistant Benbow struggled with financial problems. Literary Editor K. Rubin spurred her writers Hoyman, McDaid, Ruffing, and Stahl to strive for creativity. Pictures planned by Photography Editor C. O'Cain were complemented by Audrey Lavine's lively sketches. Glenn Morris tackled the Sports Section. Layout Editor Ponder and her assistant Richey were consultants for all sections.



BUSINESS MANAGER Cummings and her assistant Benbow confer with Mr. Routh on 1967 *Whirligig* financial records.

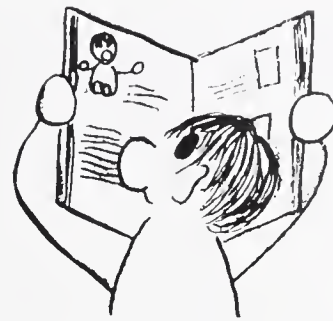

"Boy! That's some good-lookin' kid!"

SECTION EDITORS — *Faculty:* Barth; *Sophomore:* Kay and S. O'Cain; *Art:* Lavine; *Junior:* Israel and Schloss; *Senior:* Steger and Wayman.

After soliciting sponsorships from local businesses, the campaign for *Whirligig* sales started. The final sale ended with a record number of books sold. As the deadline approached, a flurry of last-minute corrections and additions began to the tune of busy typewriters and desperate demands. Refreshing minutes of levity brought much needed relief to such crises, as each member of the staff endeavored to capture and record every moment of the Grimsley whirl.



THREE BOYS on the *Whirligig* staff are writers Labell and McSween with Sports Editor Morris.

WRITERS in one of their daily sessions are Literary Editor Rubin, Ruffing, Stahl, McDaid, and Hoyman.



High Life encompasses both school and civic affairs



CONTEMPLATING plans (right) for future issues of *High Life* are Cartoonist Foust, Editor Gallimore, Advisor Mrs. Woodlief, and Business Manager Stewart.

MEMBERS of *High Life* staff — From left: Photographer McMahon, Feature Editors Ward and Palmer, Advertising Solicitor Fleming.



EDITOR IN CHIEF Gallimore and Sports Editor Brewer paste up the layout for the next *High Life*.

TYPIST Curtis (seated) works with Photographer Hiatt, Sports Editor Brewer, News Editors Broadway and Upchurch to produce each *High Life*.



Every week Grimsley's self-supporting newspaper covered in its four pages almost every area of GHS life. Copies of *High Life*, distributed to third period classes each Monday, gave readers not only the newest facts but also what was topical and often controversial in student opinions.

Many turned first to "Rosey's Views" by Lynn Rose, expecting to find a laugh or a quotable pun. Rick Brewer covered GHS sports, always with a Terry McMahon or Bruce Hiatt photo to make his story more graphic. Feature Editors Red Ward and Marty Palmer, taking their job seriously, introduced a variety of unusual features this year. Editor Ronnie Gallimore and News Editors Jean Broadway and Marilyle Upchurch were alert to everything that was happening here and to what readers liked in their paper. John Foust's cartoons sometimes made a point more forcefully than a two-column essay would have done. But it was Franklin Stewart and his salesmen whose advertising space made some of those *High Life* "extras" financially possible.



EDITORS of *Whirlpool*, checking student contributions to their magazine, are (seated) Benton, Filipski, and Breger. Standing: Seaver, Stanley, and Van Pelt.

Whirlpool covers riddles to recipes to rich poetry

Mrs. Woodlief, aided by Mrs. Alexander and Miss Scarborough, guided not only the *High Life* staff, but also the staff of the new student magazine. The magazine, *Whirlpool*, containing original material contributed by students, encompassed all aspects of GHS life. In the spring, the first issue appeared with the hope that *Whirlpool* would become a solid tradition at Grimsley.

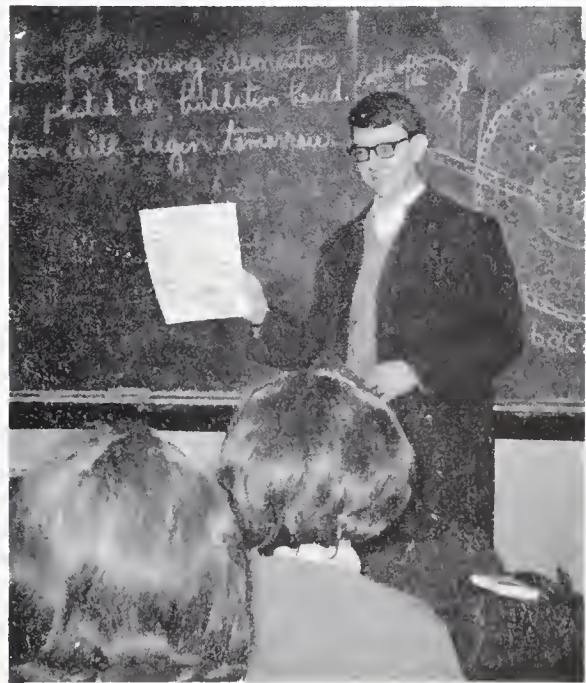

CRAIG PYRON publicizes *Whirlpool* by an eye-catching poster, which explains the variety of contents students may submit.



WHIRLPOOL staff members—Thomas, Mims, Root, Rees, Rhoades, and Rubin create posters to advertise the new GHS magazine.



THANKSGIVING GIFT to each member of the maintenance staff is provided by the Council from generous homeroom donations.

Student Council sponsors bridge project in Bolivia



Suggestions

"If they can't get elevators, escalators will do!"

Student Council's year was filled with many projects, beginning with the Sophomore elections and a welcoming party for transfer students. The Council initiated two new projects: sending birthday cards to GHS students and posting answers to student suggestions on the bulletin board. Through Project Bolivia, the Council collected over \$900 to construct a bridge in Bolivia.

STUDENT COUNCIL — *Front row:* Richbourg, Crocker, Carruthers, Hamann, Wyatt, Carlton, Holsenbeck, Moore, Shelton, Harris, and Clemmons. *Second row:* Odenwald, Monnett, Fulkerson, Nickell, Lybrand, Hunter, Strange,

President Weaver, Perry, Dees, Klutz, and Advisor Mrs. Mary Alice Moody. *Third row:* White, Coleman, McNeill, Adair, Hornig, Morris, Rose, Allred, Long, Buie, and Hall. The Council met regularly every Tuesday.





PRESIDENT Curtis Weaver (*above*) conducts weekly Council meetings. *Left*: Chairman Lynn Rose and Lynn Moore are pleased at success of student effort to raise \$900 for a bridge in Bolivia.

To promote a closer relationship with the student body, the Student Council continued its visitation plan for students to observe the Council in action after school.

For Thanksgiving the Student Council gave each maid and janitor a holiday dinner; at Christmas it aided a needy family. Honor Code Day reminded everyone of their duties as citizens of

this school and the community. Each grading period the Council awarded citizenship pins to six students and presented scholarship plaques to the homeroom in each class with the highest academic average. The long-awaited Midwinters Dance on March 17 was the highlight of Council's year. To climax their activities, they helped in planning the Junior-Senior Prom.

STUDENT COUNCIL OFFICERS are Coleman, Wyatt, Hamann, Thornley, President Weaver, Rose.





CONTRIBUTING to school spirit before the Page game are YRC officers R. Dance, Reed, Corry, Hammers, Chairman Thornley, and Bennett.



MEMBERS Cantrell, Byrd, Harrison, Marshall, Weeks (seated), Ball, Dixon, Bingham, Desper, Bass, and S. Dance report revenues from selling open house tickets.

Youth Recreation Council co-ordinates social life

Diversity was the key word for GHS's industrious Youth Recreation Council. Various projects boosted school spirit, aided underprivileged children, and made this year a social success. For the third year, YRC sponsored the Homecoming Display Contest and awarded a trophy for the winning entry.

During Christmas, YRC members prepared a party for needy children and built an attractive float for Greensboro's Christmas Parade. A darkened girls' gym, a blaring combo, and a pushing but happy crowd were typical elements of YRC's popular open houses. The success of these worthwhile projects can easily be traced to the spirited attitudes of the members.

PREPARING the refreshment counter for an open house are Hill, Lawrence, Knieriem, Warner, Smith, Dockery, Fruit, and Edwards.





EUTERPE-SYMPHONIA (Grimsley members) — *Seated:* President Lynch, Brooks, Welfare, Jacobs, and Robbins.

Standing: A. Gaither, Fredrickson, Rhoades, J. Gaither, Gibbs, Meyer, and Lavine.

Grimsley's embryonic musicians emerge euphonious

Euterpe-Symphonia, sponsored by the Senior Euterpe Club, included twelve GHS students in its city-wide membership. Symphonia is composed of members talented in voice, piano, violin, saxophone, clarinet, and cello. The members, nominated by their music teachers, were selected by the club advisors.

Greensboro Youth Council served the community with sundry projects: a teenage page in the newspaper, the radio program "Feedback," the television show "Percolator," and a Youth Jury. GYC sponsored two teenage shows at the Barn Theater, Powder Puff football games, and its annual talent show.

Powder-Puff football league brainchild of 1966 GYC

GRIMSLEY REPRESENTATIVES to the Green-boro Youth Council — *Front row:* Barth, Jolly, Landsperger, Lynch,

Allen. *Second row:* President Lybrand, Ruffing, Blackwood, Curtis, Gibson, Lavine.





OFFICERS of Library Council (*below*) are Lyday, President Dick, McKee, and Price. *Left*: Assistants Pyron and Gammon work every day with audio-visual equipment.



Stamping yellow cards "in" and "out" and collecting precious pennies were but a few of the diverse jobs of Grimsley's Library Council. The Council's forty-one indispensable aids were guided by Miss Mildred Herring and Mrs. June Bleakley.

All "junior librarians" were enrolled in the North Carolina High School Library Association, which publishes newspaper editions four times a year. The Library Council gave invaluable succor to the numerous Grimsley students who used the library daily.

Library helpers aid in a silent world of knowledge

LIBRARY COUNCIL — *Front row*: Best, Rhoades, Lyday, Douglas, Jolly, Benditz, Johnson, Glenn, Harris, Luebben, Librarian Mrs. June D. Bleakley, Thompson, and Head Librarian Miss Mildred C. Herring. *Second row*: Barkley, Carwile, Inglesby, Zeller, Williams, Melton, Wilmering, McKee,

Tesh, President Dick, Higgins, Boatenreiter, and Martin. *Third row*: Holt, Carter, Somers, Pinsker, Gary, Rhudy, Tatro, Wood, Montgomery, Vice President Price, Steacy, Ferguson, Keesee, Council, and Folk. The Library Council met as a club each Wednesday morning before school.



Traffic squad takes on traditional traffic troubles

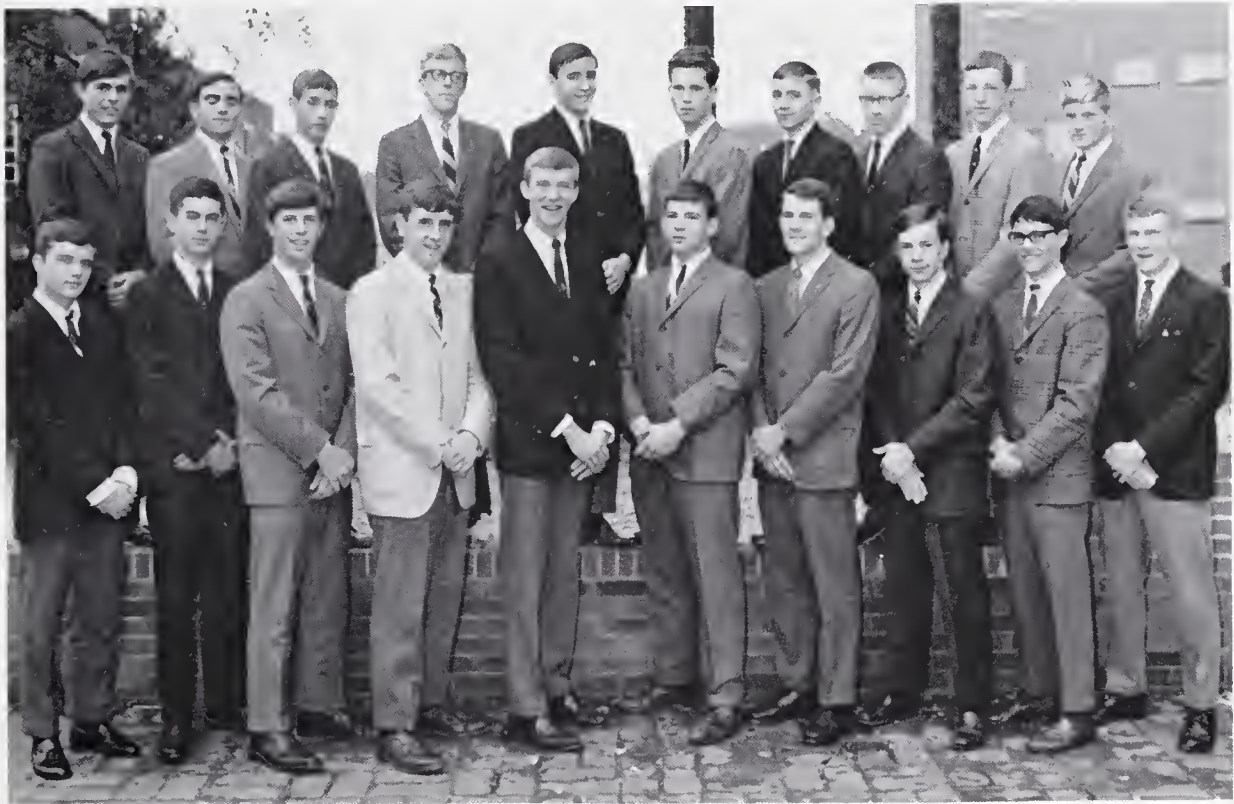

TRAFFIC SQUAD — *Front row:* Kornegay, Shore, Newby, Coleman, Smith, Lambeth, Rose, Griffin. Chief Nickell, Cul-

breth. *Second row:* Lowe, Lybrand, Andrew, Long, Sparrow, Labell, Weaver, Perry, Wilcox, Linker.

Thirty Senior boys, aided by Chief David Nickell and Mr. Lody Glenn, successfully maintained order between classes, sped traffic in rainy weather, and controlled mass stampedes. Living up to their traditional image, the boys demonstrated their talent in voice and elementary gymnastics to their fellow students. A special help to bewildered Sophomores, the Traffic Squad cheerfully emphasized the already specified "in" and "out" doors or the "up" and "down" stairs by playful body blocks or melodious chants of "Wrong door, Sophomores."

HAPPY to sacrifice minutes of precious class time for traffic duty, squad members take a relaxed view of tardy bells.





DEAN'S OFFICE ASSISTANTS — *Front row:* Mrs. Mary Tom Hoffer, Austin, Godfrey, Perkins, Kates, Martin, Mrs. Daphne Stanton, Dean. *Second row:* Edwards, Palmer,

Gabrels, Hite, Levine, Patterson. *Third row:* Harris, McCoy, Baugh, Greer. The assistants help to check student attendance, Mrs. Stanton's most difficult job.

Indispensable aids attack specified jobs with care

GUIDANCE CENTER assistants — *Seated on floor:* Welfare, Foster. *Seated on chairs:* Sowers, Landsperger, Bernstein, Dwiggin, Garten, Steinsberger. *Standing:* Rabold, Amend, Rubin, Nussbaum, Early, Lutz, Andrews, and Crouch.



BOOK ROOM assistants with Mr. Glenn, *left,* are Rick Hall and Woody Pritchard.

GHS student assistants successfully aided the faculty in making the machinery of school life run smoothly and efficiently.

Clinic assistants called absentees' parents, recorded absences for the computer, and summoned their peers from class with "green slips." Distributors of announcements to the teachers and wardens of the "lost and found" department, main office assistants proved to be essential aids to Mr. Routh and Mrs. Coltrane. Visitors to GHS were greeted in the hallway by volunteer monitors.

School store workers daily vended the pens, pencils, and papers that are the tools of a student's trade. They also supplied stamps and mailed letters for those who requested the service. Guidance assistants cheerfully arranged students' appointments and college bulletins. Capable book room assistants prepared, counted, and issued a myriad of textbooks. Backbone of all productions, the vital stage crew assistants silently performed backstage jobs.



OFFICE ASSISTANTS — *Front:* Mrs. Johnson.
Second row: Benton, Bridges, Mrs. Coltrane. *Third row:*
 Dunham, Craig, Ward, King, Fleming.
Fourth row: Allen, Hartmann, Waldron, Troutman.



SCHOOL STORE Assistants — Coach Jamieson, Gibbs, Hartgrove, and Troxler — are supervised by Mr. Whitley, *right*.



STAGE CREW — *Clockwise:*
 Vestal, Hill, Allen, Bilisoly.

Bus drivers' responsibility: transportation of pupils



MR. GLENN clarifies for drivers the new forms to be filled out for each bus trip.

Twenty-five faithful Grimsley students spent three hours each day transporting school children to nine different schools. Trained by the State Highway Patrol and insured by the Board of Education, the bus drivers earned a salary of fifty dollars per month. Then smacking bubble gum, flying rubber bands, and clamoring children became familiar parts of the bus drivers' daily life.

The bus drivers attended classes regularly but forfeited a seventh period study hall. Although a Supreme Court ruling almost took away their jobs, they continued to transport 2,500 pupils daily. Compared to others in their position, Grimsley bus drivers achieved a low accident rate. Their fine standing was attributed to the co-operation of all the drivers, led by President Green and Vice President Hall.



OFFICERS of the GHS Bus Drivers are President Green and Rick Hall.

BUS DRIVERS — *Kneeling*: President Green, Hall, Kinney, McDonald, Hicks, Bili-oly, Collins, Calhoun, and Deaton. *Second row*: Coggins, Overby, King, Bumgarner, Johnson, Cowhig, Hyatt, Simmons, Moser, Robertson, and Payne. *Third row*: Advisor Mr. Glenn, Oliver, Kennedy, Wentz, Thomas, Holt, Erving, Perry, Sorenson, and Gordon.





THIRD PERIOD ICT — *Front row:* Holt, Cohan, Bishop, McBryde, Albright, and Mr. William H. Anderson, Coordinator. *Second row:* Dinkins, Hunt, Mitchell, Watson, Dugan, and Freeman.

ICT promotes labor skills

The Industrial Co-operative Training program at Grimsley provides academic and vocational instruction combined with applied skills and actual on-the-job experience. Mr. William H. Anderson was the able co-ordinator of the ICT program and also the advisor of the VIC Club, an activity and fellowship club for ICT members.



AT SOUTHERN BELL, Lucy Holt enjoys her profitable work as an information operator.

SECOND PERIOD ICT — *Front row:* Dixon, J. Smith, Greer, Parnell, L. Smith, Holder, Carr, McCain. *Second row:* Mr.

William H. Anderson, Coordinator: Hardin, Fuquay, Stewart, Perry, Sexton, Jones, Ketchan.





COOPERATIVE OFFICE TRAINING GROUP — *Front row: Mrs. Kathryn McEntire, Program Co-ordinator; Webster, Ball, Stephenson, Norton, Seawell, and Glinder. Second*

row: Pugh, Wray, Thompson, Lewis, Hunt, Duncan, and Ballard. Third row: King, Avent, Harris, Green, Boring, Myers, and Hackler.



"...and only 489 more payments!"

Grimsley's COT receives

IN THE LIBRARY at Kiser Junior High School, Shirley Thompson and Bernice Avent are expert clerical assistants to Miss Jane Howell.



To help bridge the gap between school and business is the main purpose of GHS' Co-Operative Office Training Program. Academic and clerical classes, such as English, history, and typing, which were held in the morning, enabled participants to broaden their interests and working abilities. As salaried employees, COT'ers were required to pass a federal employment test to acquire jobs.

COT members visited many local industries. A point of interest was the municipal building where the school report cards were processed by the IBM computer. In class with Co-ordinator McEntire, the students related banking, economics, and income tax to their present working conditions.

In co-ordination with other school-work programs throughout the city high schools, an encompassing social dinner was planned for spring. Students invited their employers to the traditional Bosses' Banquet.



OFFICERS of Cooperative Office Training are Dungan, President Wray, Ballard, Avent, and (absent) Webster.



WORKING at Fredrickson Motor Express office. Gail Stephenson listens to instructions from Mr. H. C. Berrier.



JUDY WEBSTER, shown here with Mr. D. D. Wade, holds a responsible position in the shipping department of Blue Bell, Inc.

essential clerical training

Grimsley's DE Club wins superior national rating



SECOND YEAR DE CLASS — *Front row:* Mrs. Peggy Hadden, Advisor: Patterson, Uribe, Jones, Underwood, Harde-

man. *Second row:* Graham, Faulkner, Dungan, Mastbrook, Valentine, Beaver, Wray.



OFFICERS of DE Club are, *seated,* Richardson, Underwood, and President Hardeman. *Standing:* Patterson, Beaver, and Dungan.



IN SHOE DEPARTMENT at Belk's, where Barry Hardeman works in selling and display, his customer is Myrion Carey, Grimsley's DE Student of the Year.

"Earn and learn" was the motto guiding Grimsley DE students who held jobs in wholesale, retail, and service areas. In addition, they made several field trips to local industries, sponsored an officers' training workshop and an open house for parents, conducted a survey of all GHS students who held part-time jobs, and participated in a national survey. They traveled to Asheville late in March to the state convention, then made plans to send a delegate to the national convention.

The Sears foundation underwrites this club, which Mrs. Hadden has advised for twenty years. The Grimsley chapter continues to keep a perfect score in winning its superior national rating. In district competition in February, Weddie Huffman won second place in Sales Demonstration; and Barry Hardeman was chosen Student of the Year for the entire district.

Parents shared the great interest in the DE program, often joining the club in social events and field trips.



LARRY MELVIN (above) at Piedmont Motor Parts, learns the tremendous stock in a wholesale supply center. Below: Jim Valentine is a trainee assistant collection manager at Sears Credit Center.



FIRST YEAR DE and marketing groups — *Front row:* Goldman, Apple, Lynch, Carey, Redding, Willard, Kiser, B. Richardson. *Second row:* Foxworth, Godfrey, Ralston, Grahl, Kerns, Kellam, Sherwood, Taylor. *Third row:* Neal, Cook, Henn, C. Richardson, Swaney, Advisor Hadden, Mastbrook, Melvin, Plybon.



Boone, Knieriem, Turner leaders of School Beautiful



SCHOOL BEAUTIFUL COMMITTEE — *Front row:* Co-chairmen Knieriem, Boone, and Turner; Secretaries E. Smith and Bennett; Treasurer Berry; Rabold, Norris, Odenwald,

Richbourg, Souers, Adviser Miss Lynne Hundley. *Second row:* Strange, Long, Easterling, Linker, R. Smith, Staley, Stahl, Amend, Wayman.

School Beautiful, with approximately 150 members, proved to be a most valuable organization at Grimsley. Advised by Miss Lynne Hundley, the group maintained an attractive school area while participating in "Anti-Litterbug Week" and "City Beautiful Week."

Propelled by the lofty goal—to awaken student pride and interest in the campus—School Beautiful promoted student enthusiasm and participation. Mrs. Jay R. Pringle, the Garden Club representative, was an invaluable aid to the three co-chairmen.



CONSCIENTIOUS and loyal supporters of School Beautiful relinquish Saturday morning sleep for a clean-up workday.

MRS. J. R. PRINGLE, PTSA School Beautiful chairman, devotes countless hours of service to beautify the GHS campus.





INTERCLUB COUNCIL — *Front row:* Gabrels, Baxter, Duncan, Fortenberry, Young, Sigmon, Amend. *Second row:*

Nickell, Crayton, Souza, Davis, Cullbreth, Long, Seymour. Mr. Glenn advises the council.

Service clubs co-ordinate activities through council

This year Grimsley's thirteen Service Clubs sponsored a wide variety of successful projects, ranging from busy Saturday workdays and charity drives to original and spirited Homecoming displays and carnival booths. Much of the over-all effectiveness and co-operation of the clubs can be attributed to the active Interclub Council.

The Council, composed of club presidents, served as a meeting area where mutual problems, projects, and imaginative ideas converged for the good of all clubs. The bimonthly meetings in Room 100 were supervised by Mr. Glenn and led by President Jim Davis. The Council was dedicated to service to the community as well as to the school.

ADVISOR Mr. Glenn offers encouragement to Interclub Council President Jim Davis.



Y-Teens employ ingenuity, imagination in projects



COOKIES for servicemen in Vietnam are the tasty result of this Y-Teen meeting in the YWCA kitchen.

Y-Teens, sponsored by the YWCA, participated in the whirl of activities that occupied GHS service clubs. In addition to supporting fund drives, the girls cleaned the tennis courts. The Y-Teens, along with Advisors Tamblyn and Austin, planned and managed a booth for the Teenage Carnival.

Bimonthly meetings were held at the Hot Shoppes Resturant and also at the YWCA. During the holidays Y-Teens decorated the YWCA, sang Christmas carols at Jefferson Square, sent cookies to soldiers in Vietnam, and provided food and clothing for needy families. One outstanding club member was chosen to be sent to Wyoming for the National "Y" Conference.



Y-TEENS officers are, *seated*, Brooks, President Fortenberry. *Standing*: Jean Nantz. Advisor Tamblyn, Johnson.

Y-TEENS members — *Front row*: Brown, Bunting, Pike, Julia Nantz. *Second row*: King, McFarland, Cole, Shaw. *Third row*: Wrenn, Wood, Smith, Rayle.



Annual sale of license plates builds Hi-Y treasury



PARTICIPANTS in their club's sale of "Go Whirlies" tags are Austin, Wayant, Lambert, Huckabee, Krulish, Darden, Statham, Cranford, McArthur, Reid, Dilger, Lance, Hicks, Jorgensen, Woods.

The Hi-Y Philomathians began this year's variety of activities with a hayride held jointly with the Y-Teens. Later, the boys participated in fund drives, such as the YMCA World Service Fund Drive, and they gave a Christmas party to underprivileged children. The boys also conducted the traditional sale of "Go Whirlie" license plates.

READY TO REPAIR the club sundial are Hutchinson, G. Fuller, Stewart, Holland, Walters, Underwood, Price, Edwards. Hi-Y is sponsored by YMCA.



Hi-Y's final project was the sponsorship of their booth at the Teen-Age Carnival. President Robert Seymour passed on tips to the local chapter that he learned at the International YMCA Plenary Meeting he attended. Advised by Julius Hayworth, Grimsley's oldest service club lived up to its name "lovers of learning."

OFFICERS displaying their Hi-Y banner are President Seymour, Wilson, Moose, Sappenfield, Rhudy, and J. Fuller.





SOPHOMORE members of Chariteers—
Kneeling: McCoy, Foltz. Second row: Wells,
Klutz, Mitchell, King, Wyrick.

Blue-and-white streamers waving from aerials in the GHS parking lot and the distribution of shakers again symbolized the school spirit of Grimsley's Chariteers.



OFFICERS of Chariteers — *Front row:* Barth,
President Duncan, Marshall, and Stedman.
Second row: Ruffing, Carlton, and Ferguson.

In addition to these projects, the girls displayed ingenuity and enthusiasm by working with underprivileged children one Saturday a month and by collecting for local charities. Adding furnishings to two teachers' lounges and organizing the annual fashion show highlighted their other activities.

Chariteers' streamers display their Whirlie spirit

CHARITEERS pose in the parking lot, where their weekly activity is decorating student cars before games. They are, *at front,* Abbitt, Howell, Haley. *Back row:* Gorrell, Hall, Thornley, Willson, Puckette, Perkins.



Foreign exchange student is sponsored by Interact



INTERACT MEMBERS after a dinner meeting include, seated, Stang, Bolton, Aull, Sain, Sinopoli, Fowlkes, Cowhig. Second row: Iler, Bair, Ingber, Pinsker, Crayton, Hall, Birk-

beck, Welker. Third row: Dinkel, Barnette, Sparks, Petty. Fourth row: Edwards, Mathis, Green. Club advisor is Mr. Stewart Colson, a 1954 Grimsley graduate.

The sponsorship of their third exchange student occupied the Interact members this year. Ken Birkbeck, a senior from Australia, became a familiar sight to GHS students. Enchanting the school with his picturesque slides and an irresistible English accent, he also proved his unbeatable school spirit by winning the first Whirlie Booster-of-the-Week award. To further establish worldwide bonds, the boys presented an American flag to a Brazilian school.

On Tuesdays Interact alternated meetings between school and the Mayfair Cafeteria. Along with Page and Smith high schools, Grimsley's Interact Club became co-hosts for the District 169 Interact Convention held at the O. Henry Hotel. As a final project, the club constructed a booth at Greensboro's Teenage Carnival.



KEN BIRKBECK, Australian exchange student, plays drums at a member's house with Crayton (left) and Hall.



OFFICERS in front of Interact-sponsored service club bulletin board, are President Crayton, Stang, Petty, Bair, and Pinsker.



MEMBERS of Junior Civinettes — *Seated:* Monnett, Rabold, Baxter, White, Bass. *Standing:* Robbins, Bird, Moore, Farthing, Lewis, Symmes, Smith, Murray. One Civinette project is keeping GHS trophies gleaming.

"She had some sales-pitch!"



The benefits from the successful fall sale of Claxton fruitcake enabled the Junior Civinettes to adopt a Japanese student, Chiyo Masaki. As an agent in promoting international good will, Chiyo played the role well.

The girls gave many Saturdays to charity drives, volunteered to help underprivileged children, and sang at the Masonic home during Thanksgiving. In addition, Civinettes competed against other Civinette Clubs at the 1967 District Convention in Durham.



CIVINETTES in line at a cafeteria for the club's regular dinner meeting are Thompson, Lineberry, Early, Frye, Robinson, Patterson, McDaid, and Summers.

Fruitcake sold by these



ENJOYING the beauty of the Civinette garden are (*seated*) President Baxter, Masaki, Holsenbeck, Hickerson. *Standing:* Wyatt, Advisor Coltrane, Breger, Carruthers, Crocker, Oberholtzer, Richbourg, Stahl.



SCHOOL SPIRITED officers are Rose, Spivey, Strange, President Davis, Souza, West, Smith. *Right:* Snavelly and Gant (*standing*) and Cheshire and Edmunds are almost ready to get their club project of selling fruitcakes underway.



Once again Sophomores and transfer students became acquainted with Grimsley when the Junior Civitans distributed their annual handbook. For another traditional project, the boys' club donated support for their Chinese foster child, Lo Lai Sang. Promoting good citizenship,

the Civitan Club enthusiastically worked for various community fund drives. The members attended several religious services during the year with the Civinettes, and caroled with the girls' club during the Christmas holidays.

clubs benefits their yearlong projects and goals



JUNIOR CIVITANS display their Whirlie Victory Flag. *On ground* — Anthony, Kornegay. *Front row:* Wilson, Allred, Browder, Kennedy, Robertson, Buie, Padgett. *Second row:* Warner, Broome, Ross, Cheshire, Dupree, McCall, Levy.

Homecoming contest won by Junior Exchangettes

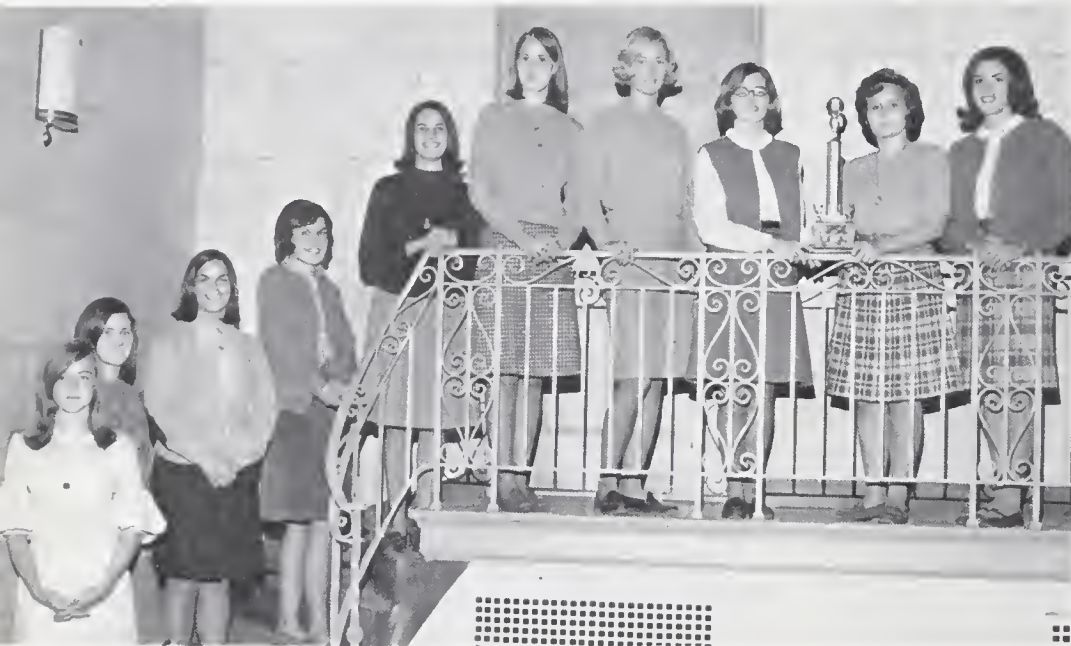

OFFICERS of Exchangettes: Washam, Rollins, Wagoner, Misenheimer, Israel, Corry, Hammers, President Young, Thompson, Bennett.



EXCHANGETTES show varied club activities. Seated: Huff, Norris. Second row: Harris, Warner, Johnson, Robinson. Third row: Thompson, Anthony, Lewis, Rivenbark.

EXCHANGETTES gather to work on their Christmas project. They are, front row, Shoemaker, Dockery, Jones. Second row: Smith, Frazier, Robinson, V. Huff, Staley, Toompas. Third row: Lutz, Patterson, Clemmons, Troxler, Courtney, Baker.

As their main club project the Junior Exchangettes continued the Teachers' Fund, a supply of supplementary materials for teachers. The club members sold "Go Whirlies" buttons, constructed a project in the Teenage Carnival, and built a Homecoming display which merited a first place award from the YRC. In addition, the girls collected for many local charity drives.

At their bi-monthly dinner meetings, the Exchangettes were advised on projects and problems by Mrs. Jane Hauser and Senior Exchangette Mrs. A. W. McNairy.





EXCHANGE CLUB members display their money-making project -- selling Christmas trees. *Standing:* Pickard, Tran-

sou, Lybrand, Spital, Zervos, Nehlson, Stover, Alton. *Seated on wall:* Holzapfel, Pipan.

Jr. Exchange Club renovates benches in stadium

Inspired by active President Rusty Culbreth, the Junior Exchange Club was proud of its school and community activities. Beginning in September, the energetic boys undertook the school projects of rebuilding the football players' benches and selling megaphones with the traditional "Go Whirlies" slogan on them.

For a community service, the Exchange Club collected money for various funds. As money-making projects, they sold Christmas trees and doughnuts. The boys met on Wednesdays at Libby Hill's under the supervision of Mr. Snider. The Exchange Club held joint meetings, combo parties, and hay rides with the Junior Exchangettes.

EXCHANGE OFFICERS — President Culbreth, Smith, Dale Finn, Drew Finn, Harrison.



Junior Jaycettes were a welcome sight to Sophomores on registration day. Supervising the upper-classmen "buddies," they ended the first day of school with refreshments and an informal dance.

The club undertook service projects by participating in fund drives. Balloons atop the victory flag pole and waxed desks boasted Jaycette spirit. Members met bimonthly on Wednesday nights for dinner or at a member's home. In the spring, they assisted the Greensboro Jaycees with the GGO.



OFFICERS of Junior Jaycettes — *Seated:* Advisor Miss Lynne Hundley, President Sigmon, K. Rubin. *Standing:* Richey, Broadway, Feeney, Filipski.

Jr. Jaycettes wax desks, sponsor Buddy System



NEW MEMBERS — *Front row:* Sparrow, Jenkinson, Gabriel, Glasgow, Reichman, Kennedy. *Second row:* Busch, Thomas, Ingber, Meyers, Myers. *Third row:* Troutman, McLoud, Nussbaum, Haber, Hildebrand.

OLDER MEMBERS of Junior Jaycettes are (*seated*) Foster, Allen, Fulk, Crouch, and Folk. *Standing:* Jacobs, Upchurch, Steger, A. Rubin, Rees, Gunn, Ford, and Dunn.



OFFICERS of Jr. Jaycees with Whirlbird, GHS mascot: President Nickell, Griffin, Lowe, Andrew, Newby, Turner, Sparrow. Right: Around the Honor Code marker are (kneeling) Lambeth, Mitchell, Cochran, Linker, and (standing) Phipps, Craven, Simpson, Hester, Murphy, Lauten, and Norris.



Activity Bulletin Board maintained by Jr. Jaycees

Promoting school spirit was the objective of GHS's Junior Jaycee Club. The presence of the Whirlbird at all games, the "Name-the-Whirlbird" contest, and the "Whirlie-of-the-Week" award kept the Jaycees' school spirit booming. A tangible reminder of their spirit was their year-old brick terrace.

For this year's school service, Jaycees donated podiums to English and history classes and erected a Nativity scene on the front lawn at Christmas. In accordance with club tradition, the Junior Jaycee Scholarship and the Roger Hobbs Memorial Trophy were presented on Awards Day to worthy students.



JAYCEES — Young, Wilcox, Clemmons, Koenig, Mark Schott, Dickson, Profenius, Rucker, Parks, Ball, Hassell, and Mike Schott.



MEMBERS of O. Henry Juniors who are Cheerleaders and Whirling Boots — *Kneeling:* Shelton, Ownbey, Jeanes, Giles, English, Dance, Bridges. *Standing:* Hoyman, Reed, Jolly, M. Smith, Gill, Later.

Athletic O. Henry Juniors win intraclub volleyball

Continuing past traditions, the O. Henry Juniors worked with mentally-retarded children, School Beautiful, a Homecoming display, and fund drives. Advised by Mrs. Garland Murray and Mrs. Harry D. Kellett, OHJ planned a new project—the sale of GHS pins.

Accustomed to "firsts," OHJ claimed, for the second consecutive year, first prize in both individual and club competition in the White Cane Drive. The club also won the interclub volleyball title for the third year in a row.

STANDING under the lamps they painted for School Beautiful are (*front row*) Horney, Sness, Thompson, Silkworth, M. Amend, E. Smith, R. Amend. *Second row:* Spivey, Knieriem, Wilkinson, D. Smith, Louis, Berry.



DISPLAYING the plaque O. Henry Juniors earned by winning the interclub volleyball tournament are, *front row*, Herman, Lynch, Cantrell. *Second row:* Turner, Smith, Rouse. *Third row:* Payne, Weeks, Dewey, Palmer.



Stadium swept clean by the industrious Key Club



KEY CLUB DIRECTORIES are prepared for distribution by President T. Long, Clark, Blackwood, Gingher, Easterling, Labell, and Seaver, all of whom are officers except Gingher and Labell.

The Key Club continued a Grimsley tradition this year with the publication of the annual student directory in early December. Instead of sleeping late on autumn Saturdays, these boys performed a vital service to the school by sweeping the stadium of football debris on "the morning after."



SWEEPING the stadium after each game is the Key Club's money-raising project.

As school spirit promoters, the boys distributed "Go Whirlies" footballs at the Page game, made 250 pairs of student clappers, and bought the Pep Band uniforms. Advised by Mr. Jay Arena and Mr. Harold Odenwald, the Key Club sponsored a successful hayride and a spring party at Tanglewood.



KEY CLUB members—
Front row: Gordon, Powell, Fulkerson, Dewey, Clark, Holland, Easterling, Tripp.
Second row: McNeil, Boone, Voight, Piephoff, Seher, Shore, Adair, Buckley, McIntire, Hornig.
Third row: Deal, Perry, Weaver, Hutton, Sharp, Weikel.

Sub-Juniors realize hopes of many through service



NEW MEMBERS this year are, *from left*, Hinton, Troxler, Fulton, Cates, and Pressley.



OFFICERS of Sub-Juniors are Odenwald, President Gabriels, Stevenson, and Cates.

Grimsley's Sub-Junior Woman's Club furnished the Home Economics Conference Room as their main project. The girls collected for fund drives, boosted school spirit by purchasing blue and white shakers for home football games, and for Christmas sent Vietnam soldiers homemade "ditty bags" containing games, books, and other deeply appreciated gifts.

Dinner meetings held at Greensboro Woman's Club offered a variety of enjoyable and educational programs. Members found social events—such as a slumber party for the induction of new members, a club-sponsored hayride, and a dance—a refreshing change. All this added up to another successful and worthwhile year for the Sub-Juniors.



SUB-JUNIORS — *Front row:* House, Stanley, Martin, Mordechai, Heggie, Smith. *Second row:* Lnebben, Welch, Welfare, Magruder, Gibbs, Earnhardt, Soners, Beaman, Boggan, Landsperger.



OFFICERS — *Seated:* Cook, President McGeehee, Blake. *Standing:* Parker, Cecil, Redmond.



ENERGETIC Seniorettes include (from left) Atkins, Crawford, Martin, Spivey, Crowder, Comer.

Seniorettes cure Whirlies' sweet tooth with candy

Grimsley Seniorettes manifested their school spirit by participating in school work days and by constructing a Homecoming display. Their city-wide activities included a booth at the Teen-age Carnival, work with children at Council House Nursery, and collection for various funds throughout the school year.

Advised by Mrs. Long of the Woman's Club and by Mrs. Alexander, the Seniorettes held one dinner meeting and one meeting at a member's home each month. The girls gave a Halloween party to underprivileged children at Smith Homes. They also continued their past project of landscaping the girls' gym.

AT THE BREAK Smith, Henderson, McCormick, and Thompson share a bench and a short visit.



SENIORNETTES — *Seated:* Markham, McNeely, McCormick, Henderson. *Standing:* Topkins, Stilwell, Long, Smith, and Thompson.



*"Team spirit produces a united effort
that gains support from a united student body."*



SPORTS





J.V. CHEERLEADERS
—Kneeling: Head
 Cheerleader Jeanes.
Standing: Shelton,
 Bridges, Kluttz, Hill,
 Zierath, Harris.

Cheerleaders add zest and zip to pride and spirit

Whether bathed in the warm glow of gymnasium lights or shivering in brisk autumn weather, our cheerleaders endeared themselves to exuberant fans with hearty pleas for a Whirlie victory. The unification of the student body under a colossal atmosphere of school pride and sportsmanship was quickly achieved by these ingenious acro-

bats. Head Cheerleader Connie Giles and her able assistant Sally English developed a series of exercises to keep in shape. New cheers were coupled with traditional ones, and both were bolstered with stupendous response to let opponents know "We couldn't be prouder of the spirit and ability of GHS students and teams!"

VARSITY CHEERLEADERS — *On floor:* B. Ownbey, Dance, Head Cheerleader Giles, English, D. Ownbey. *Standing:* Howell, Bennett, Wyatt, Murray, Israel, Warner.





WHIRLING BOOTS add sparkle to football and basketball games. *Front row:* Hoyman, Jackson, Landsperger, Whitaker, J. Brown, Page Proffitt, VonSeth, Morton, Crowder, Blake, C. Hodge, Duncan, Reed, Sappenfield, Price, Touchstone,

Williams, S. Brown, and Ford. *Second row:* Edwards, Bennett, Farthing, Jolly, M. Smith, Hollifield, Kay, Penny Proffitt, Underhill, P. Hodge, Gaebe, O'Cain, Spivey, Luter, J. Smith, Gill, Robinson, Wilhelm, Summers, and Caddy.

Whirling Boots develop respect through precision



Halftime crowds were entertained this year by the precision choreography of GHS's "Whirling Boots." This queue of young ladies provided a refreshing pause from the helter-skelter action of basketball or the rough and tumble combat of the gridiron.

Through accurate execution of highly imaginative routines and through costumes, these gymnasts depicted the seashore, *Oklahoma!* and lively hometown celebrations. Such scenes made the bleakest of nights enjoyable.

Much of the success of this group was due to its advisor and instructor, Eloise Glass. Mrs. Glass proved to be patient and helpful to the young group, now in its second year. Assistant choreographers Michele Hoyman and Nancy Ford led the group in Mrs. Glass's absence.



ROUTINES of "Whirling Boots" are worked out by advisor Mrs. Eloise Glass, shown *above* between Hoyman and Ford. *Below:* Intricate and animated steps require regular after-school practice.



PEP BOARD members — *Front row:* Coleman, Lewis, O'Caïn, Rollins, Hickerson, Omohundro, Mis-enheimer, Baucum, Payne, Wagoner, Pam Elliott, Dunham, Diane Hildebrand, Donna Hildebrand, Lynch, McCallum, Frazier, LeBrun, Hunter, Douglas, and Souers. *Second row:* L. Smith, Wilkinson, Holsenbeck, Hiatt, Crouch, Baker, Welfare, P. Johnson, Turner, Nickell, Hammers, Amend, Richey, Rothschild, Ruffing, Berry, McDaid, D. Steger, Staley, Souza, Bul-

lard, and Jacobs. *Third row:* Ayers, Thompson, Brown, Bryant, D. Bennett, Ford, Pringle, Howell, Bair, Meadors, Nichols, Rouse, Goltsman, Bernstein, Robinson, Asher, Sappenfield, Rubin, Pat Elliot, Byrd, Earnhardt, Lloyd, and Beaman. *Fourth row:* Buckner, Dixon, Rettie, D. Johnson, Meyers, L. King, Knight, Rayle, Fagg, Lutz, Seawell, Zervos, Griffin, M. Steger, Simpson, Young, J. Horney, Willson, E. Smith, and Knieriem. *Fifth row:* Clayton, Long, Gant, Gibbs,

Pep Board Chairman Coleman furnishes change by

PEP BOARD OFFICERS — *from left:* VanPelt, Gant, McCaskill, Thompson, Wilkinson, Giles, Holsenbeck, Stahl, Long, Shore, and Chairman Coleman.





Baxter, Davis, Martin, Parker, Robertson, Reed, Giles, Bray, McGruder, English, Israel, Stedman, Stahl, Courtney, Huff, D. Smith, Allen, and F. Robinson. *Sixth row:* Shore, Deal, Reid, McCaskill, Abbitt, Harrison, Dance, Curtis, Critz, Tripp, Blackwood, Sparrow, Murray, Merrill, J. Bennett, Darden, Newby, Howard, and Easterling. *Seventh row:* Van-Pelt, Osborne, Brewer, Linker, R. Smith, Piephoff, Patterson, Scott, Anthony, Warner, Coggins, Carpenter, and Huffman.



"Charge!"

amusing skits, novel "Spirit Week," and pep rallies

GHS's Pep Board, with a membership of 132 members, enthusiastically began its program under the energetic leadership of Chairman Coleman. Members kept busy placing posters throughout the school, chartering buses for out-of-town games, and distributing shakers at home games.

In addition, the Board offered original and amusing skits at assemblies to encourage team support. At each assembly, a "Whirlie Booster-of-the-Week" award was presented to a student who displayed outstanding spirit and sportsmanship.

The Pep Board's major project was the new Spirit Week, including an assembly and "Cork-em" and "Sock-em" days, climaxed by the Page football game.



BI-COLORED footwear typifies Blue-and-White Day.



GAA (Senior and Junior members)
 — *Front row:* Smith, English, Benbow, Knieriem, Warner, Bennett, Benbow.
Second row: Dance, Jacobs, Osborne, Douglas, O'Cain. *Third row:* Yow, Rollins, Nantz, Bennett, Silkworth. *Fourth row:* Israel, Sauvageau, Inglesby, Brooks, Davis.
Fifth row: Rabold, Barber, Byrd, Bryant. *Sixth row:* Bird, Thompson, Ditto, Dwiggins, Benton. *Seventh row:* Underhill, Simmons, Proffitt, Feeny, Advisors Tamblin and Addison.

Girls' Athletic Association provides energy outlet

The Girls' Athletic Association again served as an outlet for GHS's girl athletes in sports such as speedball, volleyball, track, basketball, and softball. To raise money, the girls sold GHS

sweatshirts. As active supporters of school and civic events, they entered a Homecoming Display and built a booth at the Teenage Carnival. The girls also refereed at various "play days."

SOPHOMORE members of GAA — *Front row:* Long, Spence, Monnett, Scott, Tingley, Harris, Marks, Kalick, Bridges. *Second row:* Kivett, Shelton, McMillan, Farthing, Morton, Kellett, Boerema, Jeanes. *Third row:* Madon, Conway, Huff,

E. Smith, Grahl, Davis, Inman, Hoffman, Garvin, Troutman. *Fourth row:* Hartman, M. Smith, Price, Debro, Jones, Shields, Kennedy, C. Tucker, Fulton, Spivey, Maddox, K. Tucker. Sophomores made up over half of GAA.





MONOGRAM CLUB — *Front row:* Linker, Dale Finn, Poin-dexter, Dewey, Hudson, Hipps, Transou, Wright, Tripp, Weaver. *Second row:* Blackwood, Lambeth, Drew Finn, Har-rison, Zervos, Holland, Mitchell, Cochran, Shore. *Third row:*

Caddy, Cecil, Spital, Spivey, Bair, Wilcox, Hornig, Chandler, Powell, Cullbreth. Fourth row: Wood, Mason, Woods, Car-penter, Crayton, Clark, Coggins, Ross, Perry, Lybrand.

Monogramers pursue recognition and service goals

The 1966-1967 Monogram Club, under the capable leadership of President Dan Linker, sought to achieve deserved recognition as a school affiliated function. The club undertook minor service projects, although not specified as a service club.

The sale of mums and the distribution of pro-grams at football games initiated a full year for the club. Donations to a scholarship fund orga-nized by the FCA and the sale of "Whirlie G" T-shirts completed President Linker's project agenda for this school year.

OFFICERS of Monogram Club — President Linker, Lambeth, Caddy, Carpenter, and Bair — prepare to distribute programs before the Page-GHS game.





1966 FOOTBALL TEAM — *Front row:* Nehlsen, Bryson, Powell, Holt, Hassell, Morris, Coggins, Phipps, Perry, Culbreth, Higgs. *Second row:* Curtis, Robertson, Clodfelter, Norcross, Brewer, Sholar, Tripp, Vestal, Sharpe, Voight, Whitener. *Third row:* Matthews, Pipan, Sharp, Levy, Dees,

Merrill, Hornig, Ross, Holzaphel, McGregor, Gant, Trolinger. *Fourth row:* Kirkpatrick, Roach, Gordon, Zervos, Hinson, Ches-hire, Huffman, Browder, Sparrow, Harrison, Linker.



The 1966 Whirlies, responding to the leadership of the unanimous all-conference selection Mike Higgs, passed six opponents to their football oblivion. Based on Higgs' aerial finesse and complemented by swift running backs, the Whirlies presented a formidable offense. The success of the Whirlie attack was due also to the outstanding line play of an underrated forward wall.

The principal receivers of quarterback Higgs' passes were ends Jerry Hornig and Dean Brewer and halfbacks Jim Mitchell and Rusty Culbreth. Fine running by John Perry, Glenn Morris, Rusty Culbreth, and Jim Mitchell gave a balance of power when the air routes were fortified.

Defense, however, proved to be a foible in the Whirlie championship game plans. The Blue and White could score with ease, but all too often this was of a reciprocal quality. As a result, the Whirlies narrowly missed a chance for post-season play.

The Whirlies opened the season against a big Raleigh Broughton team. The size of the Capitals was overwhelming and the Whirlies fell to a 16-7 defeat.

SCORING ATTEMPT (*top*) brings players who are out of action to their feet. At a later date Culbreth (*middle*) enjoys little traffic in the open field. (*Bottom*) Higgs hands off to Perry as Whirlies renew attack.

Pinpoint passing of Hipps paces a dazzling, colorful 1966 Whirlie offense

A fourth quarter scoring spell pulled the game out of the fire the next week at Asheboro, as the Whirlies took home a 12-7 victory. In the final two weeks the Whirlies rolled to easy victories over Asheville and East Forsyth.

A touchdown pass in the remaining 37 seconds of the game was the Whirlies' salvation as they battled a tenacious Burlington team to a hard-fought tie.

In a three minute scoring spell, which witnessed five rapidly scored touchdowns and left spectators goggle-eyed, the Whirlies subdued the rival Page Pirates. The near record-breaking scoring spree sent Page home at the expense of a 27-6 defeat.

The next week, North Forsyth fell under a Homecoming barrage. High Point became the sixth and final victim at the Bison Homecoming.

Favored, but injury laden, the Whirlies absorbed an overwhelming upset victory by the Smith Eagles. The score, 48-32, was indicative of the sparkling offensive show exhibited by both teams.

The season ended with a last-second touchdown by Reynolds. Victory and a chance for a playoff berth barely escaped.

1966 FOOTBALL SCORES

GHS

7	16	Raleigh
12	7	Asheboro
41	20	Asheville
27	7	East Forsyth
19	19	Burlington
27	6	Page
32	14	North Forsyth
20	13	High Point
32	48	Smith
14	16	Reynolds
<hr/>	<hr/>	
231	166	



WHIRLIE FANS take a breather during a rare lull in the game action.

BIRD'S-EYE view of a battle-royal — Whirlies vs. Smith.



Page game erupts in barrage of GHS touchdowns

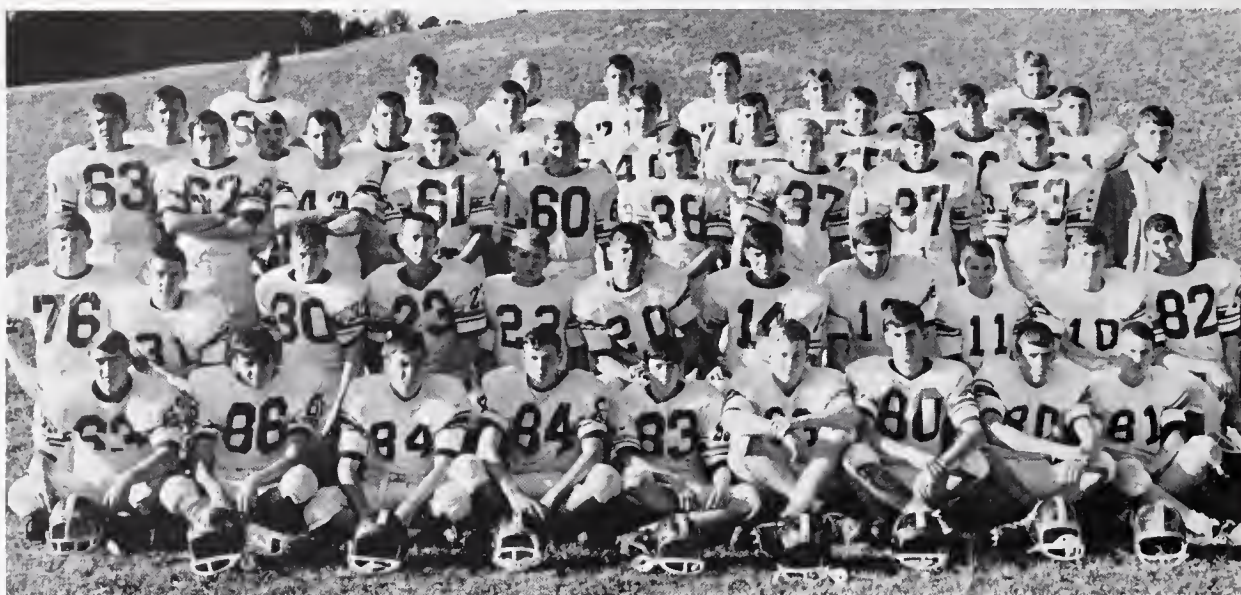

JUNIOR VARSITY FOOTBALL TEAM — *Front row:* Bingham, Newlin, Scott, Carter, Smith, Heinz, B. Jones, Hinson, McNeil. *Second row:* Bradham, Dempsey, Gay, Finquay, F. Jones, Shoemaker, Dupree, Morris, Appenzeller, Brunt, Wayant. *Third row:* Renn, Edmonds, Oxenden, Pannell, Collier, Ball, Hunter, Watkins, Smith, and Manager

Justice. Fourth row: Roberts, Tumbleson, Lockamy, Pendley, Durham, Huffine, Stewart, Hensley, and Bush. *Fifth row:* Covington, Morgenstern, Jefcoat, Woods, Chandler, and Gordon. The JV's were coached this year by coaches Robison, Canady and Sawyer.



COACHES' INSTRUCTIONS (*above*) and pre-game drills (*below*) are essential to game-time precision.

INJURED WHIRLIE receives immediate attention at the sidelines by team physician Dr. Marshall Morris and trainers Poindexter and Ballance.





VARSITY BASKETBALL TEAM — *Kneeling:* Sain, Wilson, Cochran, Hips, Kennedy, Bolton. *Standing:* Clark, Hend-

rickson, Smith, Sigmon, Browder, Howard, Piephoff, Broome, Bender.

Whirlie cagers capture second prize in tournament

1966 basketball opponents of GHS squared off in battles with a sharp-shooting, elongated quintet. The lanky Whirlies, averaging about 76 inches in height, out-fought enemy cagers for a 15-8 win-loss record.

Despite the invaluable height, the Whirlies were haunted with the absence of a playmaker. Ball handling errors determined the outcome of several contests. Dominated by Seniors, the starting line-up consisted of Joe Howard and Mike Hips—a back court duo. They were joined by Tim Browder, Bruce Piephoff and Mike Scott in the fore court. Top reserves were Robbie Wilson, Keith Broome and Ronnie Bolton. Frequent action seen by this trio during the year was due to a constant shifting of the starting line-up.



FORWARDS Tim Browder (*left*) and Keith Broome (*right*) display determination in battling for the ball.

On December second, Whirlie hoopsters opened a long, belligerent campaign that was to end in the finals of the Central-4A Conference Tournament on February 25. Whirlie enthusiasts did their share of traveling, as the first eight games were away. Dual victories over Asheville highlighted the first month of warfare. The Whirlies succeeded in compiling a 4-4 record by the end of the Christmas holidays. Cold January winds blew in a blizzard of Whirlie victories. An initial home court win over Page began a six-game victory spree that ended with a second loss to Burlington. The Whirlies finished regular season play with 3 victories, then lost to Reynolds and Smith. Revenge was sweet, however. In the Conference Tournament, Whirlies mauled both North Forsyth and Smith before the tall Whirlie cagers captured second prize in the tournament.



FAST BREAK starts with rebound by Bruce Piephoff.

Bolton, Broome and Wilson are top-flight reserves

WARNER and Page player scramble for possession of ball as Gordon prepares to pounce.



1966-1967 SCORES

GHS	35, 64	Lynchburg	44, 54
GHS	63	Broughton	59
GHS	52	Enloe	75
GHS	64, 59	Asheville	39, 45
GHS	68, 53	East Forsyth	72, 49
GHS	57, 47	Burlington	62, 54
GHS	52, 50	Page	40, 48
GHS	31, 40	Parkland	20, 33
GHS	47, 39	Smith	45, 47
GHS	55, 67	High Point	46, 61
GHS	62, 44	Reynolds	48, 70

CONFERENCE TOURNAMENT

GHS	67	North Forsyth	53
GHS	65	Smith	55
GHS	50	Reynolds	54

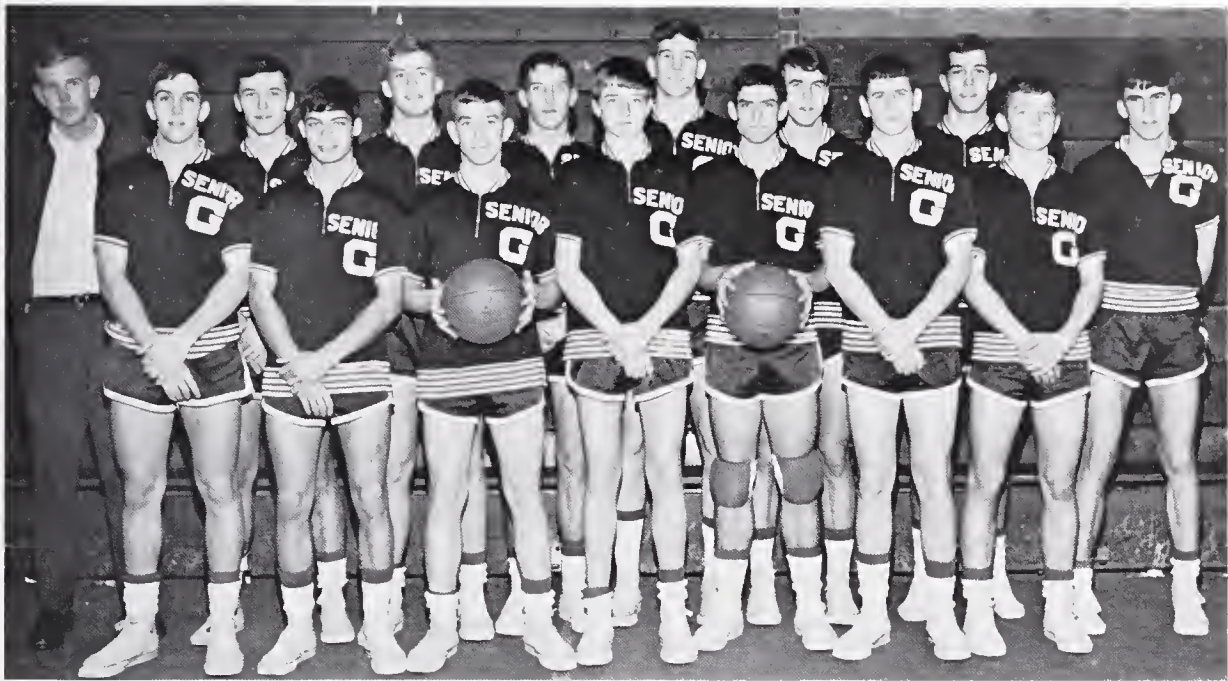

JAYVEE BASKETBALL TEAM — *Front row:* Cornwell, Dupree, McCall, Teague, Dellinger, Warner, McMasters,

Newlin. Back row: Coach Canady, Allred, Gordon, Spivey, Cook, Miller, Adair.

Fans of Junior Varsity Basketball witnessed a fast-moving, hot-shooting team. In bidding for their second straight Conference Championship, the young Whirlies ran into one early obstacle—a zone press. The team, however, recorded a 16-7 record.

The starting line-up this year was paced by Steve Warner and Dickie Gordon. Playmakers Grundy McCall and Randy McMasters set up and ran the offense. The team, headed by Coach Canady in his first year on the Grimsley staff, showed support potential.

"SNIFF! Clean at last!" — With appropriate concern Manager Vic Cochran collects washed practice gear.

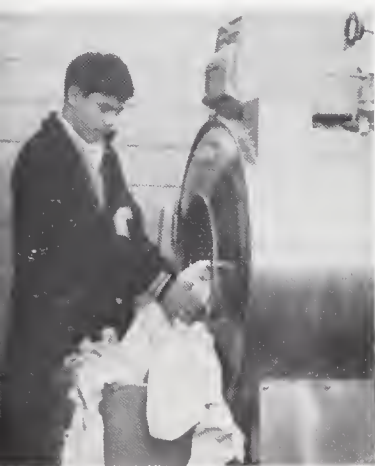

JAYVEE "B" Team — *Front row:* Appenzeller, Morgenstern, Snavelly, Lauten, Lieb, Coach Guin. *Second row:* Osborne, McNeill, Woodward, Hendrickson, Sharp, Clark, Atkinson.





STARTING from referee's position (*above*) wrestlers soon tie themselves up in an intricate knot of arms and legs.

Three seniors and two juniors contributed vital points enabling the Grimsley wrestlers to secure their second State mat crown. The Whirlies key-noted a successful year with Sectional and, as mentioned, State grappling victories.

Big men for the blue and white fighters were Jim Coggins and Curtis Weaver. Both climaxed an undefeated regular season with their second straight state championships. Coggins conquered in the 197 pound class and Weaver in the 133 pound class. Monty Recoulley, in his first year, reached the state finals only to lose in an over-time decision. These boys received fine support by anxious teammates Jim Powell, Vic Cochran and Alvin Chandler, who will be looked to as the nucleus of next year's team. The team was drilled by Coaches Umberger and Robison — both in their first year as head mentors.

Whirlie wrestlers fight way to state championship

WRESTLING TEAM — *Sitting:* Smith, Boyles, Fulkerson, Cochran, Horton, Booth, Best, Spangler, Ferris, *Kneeling:* Recoulley, Kinney, Vestal, Mason, Tumbleson, Powell, Shoe-

maker, and Anderson. *Standing:* Coggins, Chandler, Jones, Carter, Holland, Cheshire, Russell, Woods, and Coach Robison.



Whirlie Tankmen splash way to third State Crown



SWIMMING TEAM — *Kneeling:* Alred, Walters, Dale Finn, Craven, Stanley, Spital, Lybrand, French. *Sitting:* Coach Sawyer, Heinz, Nathan, Wilcox, Ford, Drew Finn,

Caddy, Cecil, Rucker. Standing: Cary, Transou, Sechrest, Bernard, Hudson, Carpenter, Schott, Eichelberger, Hubbard, Dewey.

For the third straight year Grimsley continued its monopoly of high school swimming. Behind the capable leadership of Coach Bob Sawyer, the Grimsley team devoured high school competition and battled college foes.

The Whirlies were led by three Seniors. Bill Dewey, Alan Bernard, and Drew Finn showed little of themselves to their competitors—other than the back of their swimsuits. Dewey triumphed in the 200-meter individual medley and the 100-meter backstroke. Finn dominated the 50- and 100-meter freestyle, while Bernard manhandled all opponents in the 300- and 400-meter freestyle. Sophomore Jim Walters captured state laurels in his first year as a Whirlie swimmer.

1966-1967 SCORES

GHS	63	Reynolds	31
GHS	79	Page	16
GHS	34	UNC Frosh	52
GHS	62	Chapel Hill	22
GHS	66	High Point	20
East Carolina Invitational—First Place			
Southeastern Invitational—Third Place			
Southern Invitational—Second Place			
Central Conference Meet—First Place			
State Championship—First Place			

TOP FLIGHT mermen Dewey, Finn, and Bernard head for a meet with the Duke freshman team.





CROSS COUNTRY TEAM — *Front row:* Recoulley, Teague, Horton, Cheshire, Lynch, Snavelly, Booth, Parker, Kinney. *Second row:* Osborne, Main, Huber, Post, Parrott, Spivey,

Wood, and Wilkins. *Third row:* Adair, Miller, Myers, Sain, Fulton, Cook, Bair, Mason, Anderson, and Coach Murr.

Young harriers practice hard and run commendably

Grimsley's harriers, continuing tradition, finished the season seventh in the state and third in the conference, thus foreshadowing Whirlie threats in future competition. Senior Curtis Weaver paced the team, after battling the competition of Sam Wood and Jack Mason.

Participants in cross country running regularly spent grueling hours in hefty workouts and simulated competition. Frequent trips to Page and Hamilton Lakes and "relaxing" eight mile runs from the airport contributed to a well-rounded program—all running—for team members.



OFF SEASON team members condition themselves with a weight program (*above*). Practice begins with a two-mile warm-up jog.



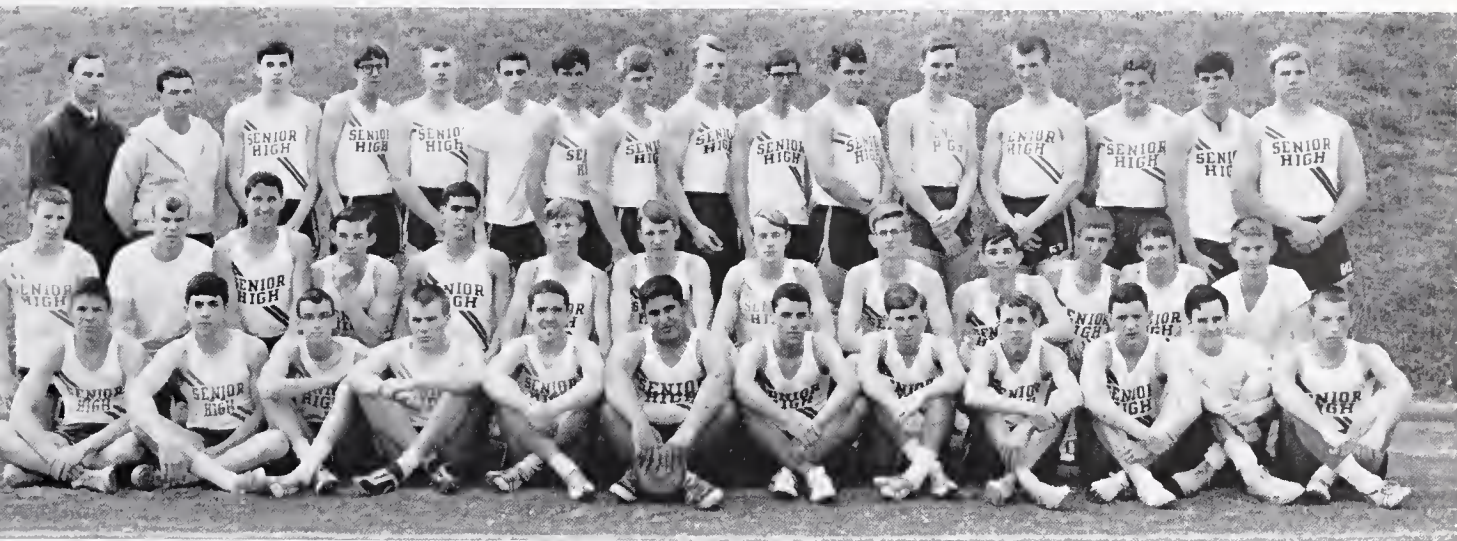

1966 TRACK TEAM — *Front row:* Finn, McGregor, Huber, Van Dyke, Acree, Zervos, Allen, Wright, Bolton, Reed, Edmonds, Vestal. *Second row:* Perry, Morris, Spivey, Osborne, Hornig, Singletary, Culbreth, Norman, Wilkins, Vaeth,

Mason, Wood, Wilson. *Third row:* Coach Morton, Coach Sawyer, Browder, Ross, Crabtree, Stang, Matthews, Linker, Bradley, Bain, Roos, VanPelt, Whitley, Gant, Chandler, Sikes, Balance and depth led to several victories.

Balance, dependability yield big Whirlie track wins

The Whirlie track team, sparked by upperclassmen, captured the City-County Championship and placed third in the Conference meet. Both meets were held early in May of 1966. This City-County Meet, involving all schools in the Guilford County area, came as a sequel to four previous Whirlie triumphs.

The City-County Track Meet was the first meet of its kind in the Greensboro area. The Whirlies survived a jack-rabbit-like comeback by William Penn of High Point to emerge victorious—112 to 95.

Consistency proved the big factor in the Whirlie wins. Repeatedly, Seniors Jack Whitley, John Bradley, and Tom Roos came through with vital points. Loren Singletary, a hurdler and sprinter, paced the big point-makers with two, sometimes three, first places. Juniors Rusty Culbreth, Ronnie Bolton, and Dan Linker provided the balance and depth necessary for several close victories.

The speedy Bulldogs of Burlington and the fleet Demons of Reynolds dominated the Conference meet. Grimsley's thinclads put up a valiant effort but placed a distant third.



AT THE MARK! Runners Wilkins and Huber poise in track's famed four-point crouch.

Polish of Senior golfers provides power and punch

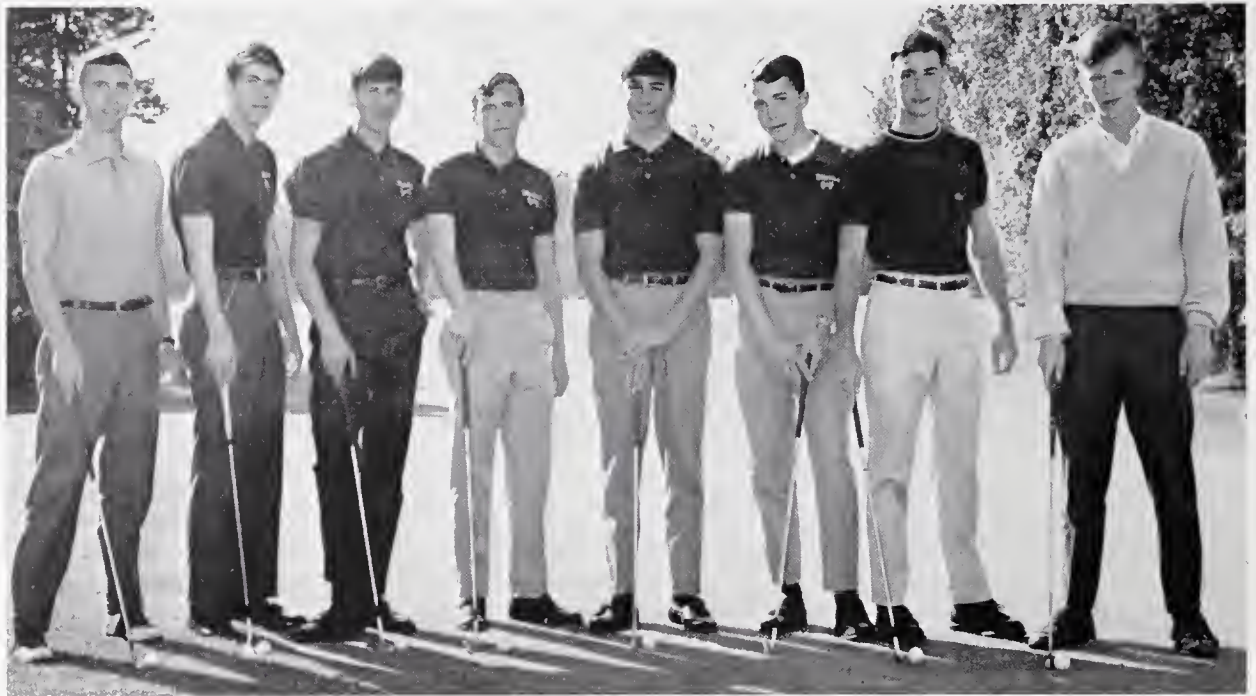

1966 WHIRLIE GOLFERS are Pait. Atkins, Inman, Blackwood, Striegel, Grubbs, Wicker, Pope.

The '66 Whirlies failed to retain the central 4-A championship—a trophy which has made Grimsley its home for the past three years. This was due to the Whirlies' inability to play while submerged, for the conference championship was played in a deluge, and the GHS linksmen came in, a rain-hampered fifth.

They rallied, however, for the sectionals and took a heart-breaking one-stroke loss to Reidsville.

Distance master of the team last year was Vance Wicker, who rifled the ball for astonishing yardage all year. Jim Blackwood carried consistency and accuracy with him at all matches and emerged as the team "dead-eye."

Dominated by Seniors, the Whirlies lost heavily to graduation, but the returning lettermen increased the prospect of a fine 1967 season.

"NOW, BALL, please go in," says golfer Jeff Inman. Other Whirlies are Pope, Pait, Blackwood, Grubbs, Atkins, Striegel, Wicker.

1966 GOLF SCORES

Match	GHS Team Score
Lexington	302
Salisbury	313
Forsyth	323
High Point	312
Forest Oaks	329

Sectionals—Second Place
GHS Score—299





GENE SAIN reaches for a serve in one of many practice matches.

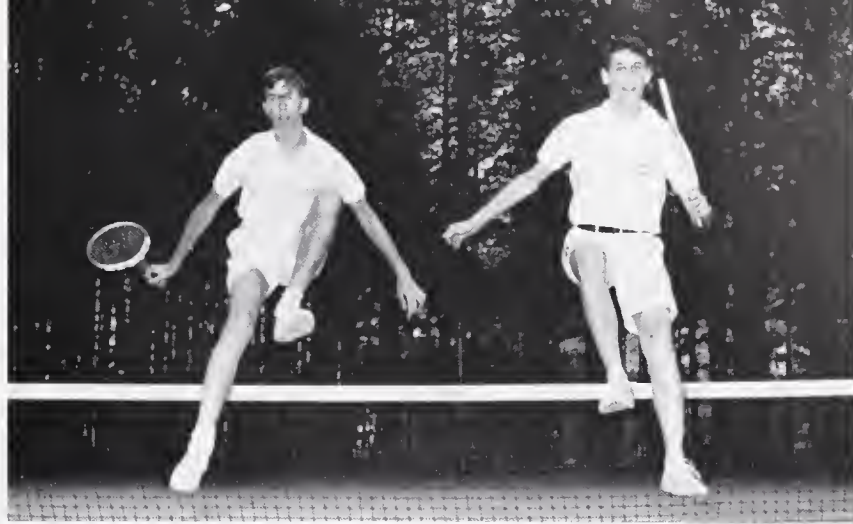

TENNIS TEAM excels in leaps and bounds.

Led by returning letterman Gene Sain, Stan West, and Joe and Gene Fuller, the Whirlie tennis team proved strong opposition to all adversaries. Sain, anticipated as one of the most prominent players in the Conference, lived up to predictions. Coach Bondanella looked optimistically toward the new season as a chance to better the team's 1966 record.

Tennis team gains valuable experience in matches

1966 TENNIS TEAM—*Kneeling:* Freedman, Fuller, Snavelly, Souza, Spital, and Edmonds. *Standing:* West, Meyer, Bill-

man, Petty, Cheshire, Ferris, Scher, Dees, and Sain. The team is coached by Mr. Bondanella.

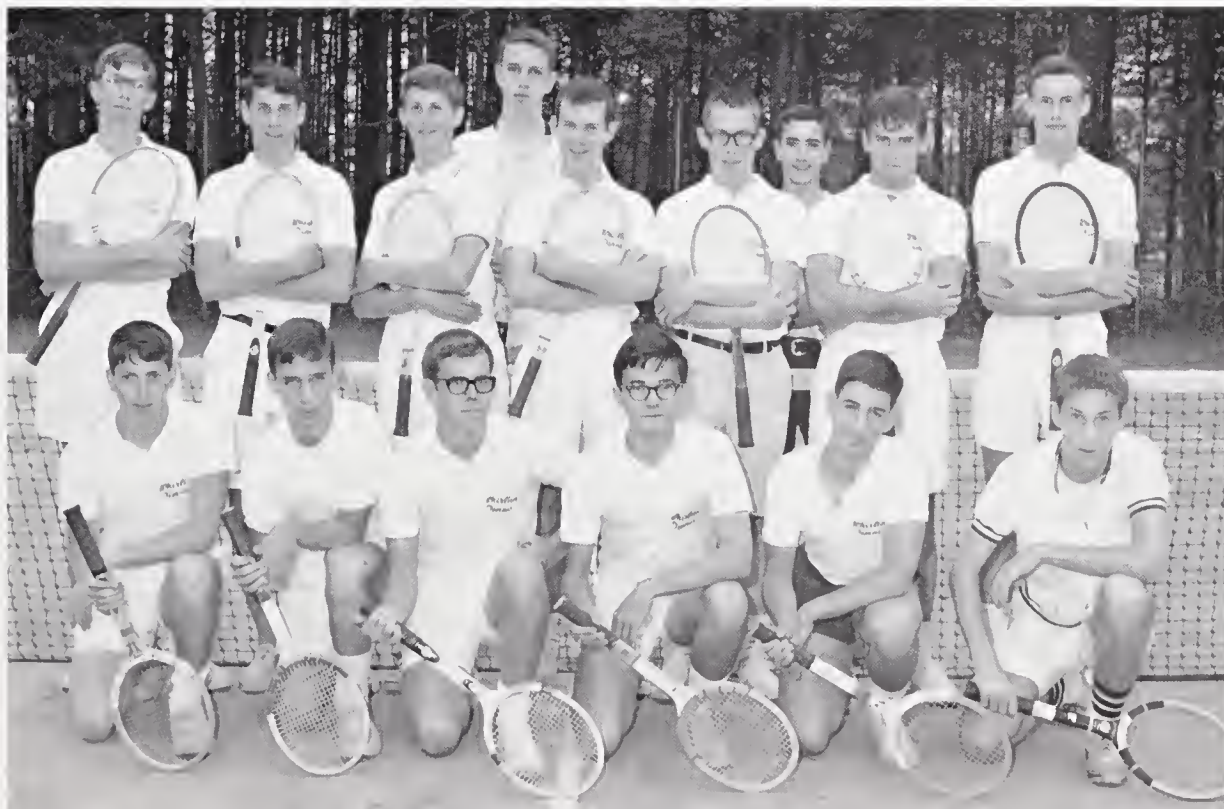



"YER OUT!" Thus begins the controversy of all umpires' decisions.

Superb pitching and efficient fielding overcome foes

The '66 Whirlies, challenged by several close games, almost transformed their heart-breaking losses into last-inning victories. Inexperience and ineligibility crippled the team later in the year, resulting in the loss of several players. The team finished the season with an impartial 7-7 record.

The outstanding fielding of speedy Jim Mitchell and lanky Keith Broome contributed to the decisive wins over Burlington and Reynolds. Beaver Peer, Bob Lucas, Mike Hipps, and Ted Lambeth were the standouts. Robbie Wilson, Steve Hathcock, and Bob Lucas were the hurling crew.

1966 VARSITY BASEBALL TEAM — *Kneeling:* Peer, Trollinger, Lambeth, Tripp, Wilson, Lucas, Ward. *Standing:*

Manager Wood, Sparrow, Broome, Burick, Crumpler, Mitchell, Holyfield, Hathcock, Hipps, Clay, Coach David Murr.





JAYVEE BASEBALL TEAM — *Front row:* Hasset, Allegrone, Craven, McMasters, Stack. *Second row:* Simpson,

Dees, Hutton, Tillman, Franklin. Third row: Coach Hickey, Bender, Phipps, Haase, Roach.

BASEBALL SCORES FOR 1966

GHS	5, 1	Smith	7, 7
GHS	2, 4	Reynolds	1, 3
GHS	2, 1	East Forsyth	0, 2

GHS	5, 8	Burlington	1, 5
GHS	5, 2	Page	6, 0
GHS	5, 1	Parkland	6, 8
GHS	3, 5	High Point	0, 6

"FELLOWS, this is a baseball," explains Coach Dave Murr to pitchers Lucas, Hathcock, and Wilson.



New coaching staff of Addison, Haley and Tamblyn



VOLLEYBALL skills are tested by inter-class "round robin" tournament.



An all-new physical education staff was the impetus for the birth of new ideas and the success of standard programs. This staff, headed by Pat Addison, consisted of Betty Haley and Lynda

JUMPING ROPE develops coordination and endurance. *Below:* Tumbling skills tests cover various stunts, including the crab walk.



concentrates on physical condition of Grimsley girls

Tamblyn. The latter advised the Whirling Boots as well as intramurals.

These coaches instructed and helped Grimsley's Varsity volleyball, speedball, and basketball teams. In the fall, the volleyball team represented GHS well at the Page Playday, while in the spring the track and field teams also showed well at the Track and Field Day held at Smith. The High Point Playday and the UNC-G Relay Day offered a variety of sports in which our versatile female athletes competed.

The usual agenda of sports—volleyball, speedball, basketball, tennis, track, and softball—was augmented by the following new activities: rope-jumping, tumbling, folk-dancing, archery, and badminton. Encouraged by additional space in the girls' gym and stimulated by the diversity of the sports, the girls immersed themselves wholeheartedly in the exuberating athletic program.



ALL-NEW girls' phys ed staff is comprised of Tamblyn, Addison, and Haley.

Intramurals provided afternoon enjoyment for interested athletes in volleyball and basketball. A singles tennis tournament and a non-competitive gymnastics club, meeting three times a week, were also initiated.

GIRLS' BASKETBALL TEAM — *First row:* Manager E. Davis, Thompson, Amend, Bender, R. Davis, and Miss Pat Addison, coach. *Second row:* Grahl, Farthing, Horney,

Warner, Bird, and Huffman. *Third row:* Spivey, Smith, Knieriem, Simmons, and Fulton. Season high scorer was Diane Smith.





*"Each friend we make gives us something different,
something wonderful—a part of himself"*



PEOPLE



PTSA Board contributes to vital Grimsley projects



PTSA OFFICERS are Treasurer Howard J. Sharp, Secretary Mrs. J. D. Long, Vice President Mrs. A. S. Lineberry, President Jack Nantz.

The Grimsley Parent-Teacher Association and its board contribute much to the functioning of our school. It assists the faculty and students in the accomplishment of various projects and provides a source of contact between parents and school.

Each year the PTSA budget allots funds for scholarships for deserving students and contributions to the GHS library. The organization also sends delegates to the Boys' and Girls' State Conventions. This year they have been planning to refurbish and redecorate the men teachers' lounge.

A main project of the board again this year was its support of the school beautiful campaign. They did this by supplying financial aid and a competent advisor, Mrs. J. R. Pringle.



NEW AND RETIRING presidents of PTSA chat with graduating seniors at Faculty tea.

EXECUTIVE BOARD of Parent-Teacher-Student Association — *Front row:* S. Adair, R. Dees, Mrs. Garland Murray, Howard Sharp Jr., Mrs. W. J. Beaman Jr., Mr. W. J. Beaman Jr., Thornley. *Second row:* Mrs. B. E. Rhudy, Mr. William Folk, Mrs. R. T. Bridges, Mr. R. T. Bridges, Mrs. A. S. Wilkinson, Mrs. R. Jolly. *Third row:* Mrs. Mary F. Sigmon, Mrs.

Daphne Stanton, Mrs. Mary Alice Moody, C. Weaver, L. Rose, J. Perry. *Fourth row:* Mrs. A. G. Israel, R. Williams, Mrs. W. S. Buckley, Mrs. A. S. Lineberry, D. Nickell, J. Coleman, M. Hamann. *Head table:* Mr. Garland Murray, Principal A. P. Routh, President Jack Nantz, Mrs. J. D. Long, Mrs. J. L. Murray, S. Wyatt.





BOARD OF ADMINISTRATION for the Greensboro Public Schools — *Seated:* Mr. A. S. Lineberry, Mr. E. F. Lucas Jr., Mrs. Margaret A. Harris, Mr. Richard K. Hunter, chairman; Mr. George E. Norman Jr., vice-chairman; and Mr. Richard

M. Wilson. *Standing:* Mr. Kenneth R. Newbold, Dr. W. J. House, Mr. Philip J. Weaver, Superintendent; Mr. R. Thorpe Jones, and Mr. Robert Moseley, school attorney. This board's main purpose is to improve Greensboro's schools.

Greensboro School Board builds new GHS library

The Greensboro Board of Education has countless plans for the future of Greensboro Schools. Most prominent of these are proposals for the construction of new schools and for additions to ones now in existence. At Grimsley a new library is well underway.

Some of the recommendations and predictions for the near future include three new elementary schools in Greensboro, two new junior high schools, and senior high enrollment of 6,600 in four public high schools. Smith and Page will each receive a girls' gym; but to GHS students and faculty, the new library is the most important current project of the school board.

City and county planners expect to have several new elementary and junior high schools, and at least one new senior high school in Greensboro by 1985. Clearly, the Greensboro Board of Education displays good judgment and foresight in planning for future school needs.

SUPERINTENDENT Philip Weaver carefully checks architect's drawings for new schools in Greensboro.



Mr. A. P. Routh completes his 34th year at GHS



MR. A. P. ROUTH is Grimsley's long admired principal.

Students and faculty, patrons of GHS and civic leaders have developed great respect for Mr. A. P. Routh during the thirty-four years he has directed this school. As guide and organizer, he has been outstanding not only at Grimsley, but also throughout this district and state. He is an active member of the North Carolina Education Association, serving on its executive board.

In addition to a principal's duties, Mr. Routh is a financial advisor for many school groups, the business staff of *Whirligig*, for example. He assists many advisors in making important decisions, as in choosing members for Torchlight.

With Mrs. Routh, he is Grimsley's number one supporter at all concerts, plays, and games.

CHECKING innumerable lists and forms, Mr. Routh needs the assistance of Mrs. Johnson (*top*), Mrs. Coltrane (*at bottom*) finds that handing out salary checks is one of her more pleasant tasks as Mr. Routh's secretary.

FRIENDLY FACES in receiving line at Faculty Tea are Mr. and Mrs. Routh, Mr. and Mrs. Weaver.





GRIMSLEY'S assistant principal is Mr. R. L. Glenn.

MOST FAMILIAR faces at Grimsley are Mr. Glenn in the cafeteria at break, and Mrs. Stanton supervising operations in the dean's office.



Mr. Glenn advises Interclub Council, bus drivers

A familiar figure around Grimsley is our assistant principal, Mr. Glenn. At break and lunch he serves as cafeteria cashier, returning pleasant greetings as well as nickels and dimes. Greeting everyone with his traditional "Hi, buddy," he often stops in the halls for a friendly chat.

Interclub Council advisor, advisor for Bus Drivers, ticket seller at athletic events and open house host—these are only a few of Mr. Glenn's additional activities.

Students know him as their able counselor and avid supporter of their school projects. Assistant Principal Glenn is truly a man of many identities.

Mrs. Stanton hands out sick slips, admits tardy students, and checks student attendance and absences. With calm efficiency she performs her duties as Dean of Students.

AT SENIOR TEA Mr. and Mrs. Glenn cordially greet graduating senior.





MISS PATRICIA ADDISON was born in Greensboro . . . graduated from Grimsley . . . attended UNC-G . . . teaches physical education . . . has taught fifth and sixth grades, mathematics, science . . . advises Grimsley's Pep Board and GAA . . . is peeved by conceited people.

MRS. GENEVIEVE ALEXANDER was born in High Point . . . has her AB in English Education . . . enjoys teaching English . . . advises Seniorettes and Junior Marshals . . . dislikes the traffic squad, "gum masticators," madras trousers . . . advises Grimsley's new student magazine.

MRS. GRACE R. ALTON attended UNC-G, UNC-CH, and Columbia University . . . holds an AB . . . teaches mathematics . . . feels the ideal student prepares his assignment each day . . . dislikes lazy people . . . says her favorite food is ham . . . especially likes the color green.

MR. JAY M. ARENA received his AB at Duke and his MA at UNC-CH . . . has taught US history, world history, and economics . . . advises Key Club at GHS and the Explorer Post at West Market Methodist Church . . . is starting a rough draft of a book in witchcraft.

MR. JAMES B. BALLANCE earned his BS and Master degrees at ECC . . . feels an ideal student respects teachers and fellow students and is interested in improving self and school . . . advises Junior Jaycees, is head trainer for GHS athletic teams . . . teaches English.

MRS. JUNE D. BLEAKLEY was born in Union County . . . attended Appalachian State Teacher's College, Kansas State, Duke . . . advises Grimsley Library Club . . . is peeved by careless drivers and students who waste time . . . likes nuts and apples . . . is assistant librarian.

Faculty honors retiring teachers with party and gifts

AT PARTY for retiring teachers in May 1966, honorees Wilder, Tuttle, and Blackmon open gifts. *Center:* Guests are entertained by "choir director" Gamble and her animated singers. *Right:* Mr. Routh enjoys his part -- the delivering of "awards."





"... and about that pop test ..."

Every faculty member at GHS belongs to the Faculty Club, whose dues are used for flowers, gifts and parties—especially the Senior Tea. In October, the club had a party for new teachers.

Faculty enthusiasm and experience are useful tools in their teaching. They devote much time and hard work to the advancement of their students.



OFFICERS of GHS faculty are Vice President Hoffler, Secretary-Treasurer Lahr, President Sigmon.

Faculty Club serves its members . . . honors seniors

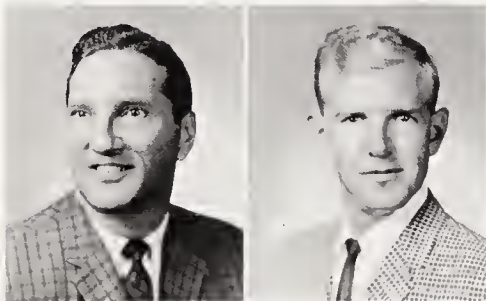

MR. FRANK P. BONDANELLA was born in North East, Pennsylvania . . . attended Catawba College, Peabody College, Vanderbilt University, and UNC-G . . . holds AB and MA degrees . . . is Executive Secretary of North Carolina Coaches Association . . . teaches business education.

MR. ANDREW C. CANADY was born in Sneads Ferry, North Carolina . . . attended Campbell College and received his BS in Physical Education . . . is working on his Master's Degree at UNC-G night school . . . has taught physical education and drivers' education.



MISS MOZELLE CAUSEY was born in Greensboro . . . directs NEA tours during the summer . . . teaches speech, dramatics, and English . . . advises Grimsley Playmasters, Debate teams, and FTA . . . enjoys attending plays, traveling, reading . . . is peeved when she has to wait for people.

MR. W. STEWART COLSON teaches mathematics and physics . . . attended UNC-CH . . . holds a BS in mathematics . . . advises Grimsley's Interact Club . . . likes beef fondue, lobster, charcoaled steak . . . taught a class in physical science at Greensboro College last summer.



MRS. JESSIE D. COLTRANE is Mr. Routh's secretary . . . advises the Civinettes . . . plays the piano, does needlepoint, and raises flowers for a hobby . . . likes home-made ice cream . . . cherishes an ambition to please one principal and nearly 90 teachers.

MR. DONOVAN L. DARNELL was born in Blanca, Colorado, grew up in Kentucky . . . received his AB from Morehead State University in Kentucky and MA from University of Kentucky . . . reads for a hobby, especially likes current history . . . enjoys teaching technical drawing.

Many teachers advise service and academic clubs

FACULTY

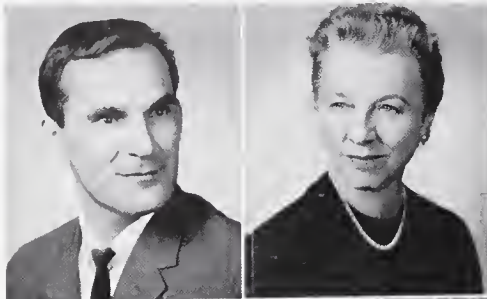

MR. JAMES R. DECKER was born in Chicago . . . attended DePaul and Northwestern Universities . . . is a member of Greensboro Symphony and Winston-Salem Symphony . . . instructs GHS band . . . belongs to Greensboro Tennis Association . . . has won Green Valley tennis championships.



MRS. LILY M. FIELDS was born in Granville, Ohio . . . attended UNC-G, Lenoir-Rhyne, ASTC . . . holds her AB . . . especially enjoys teaching French . . . is in her church choir . . . is peeved by drivers who turn without signaling . . . says anything chocolate is her favorite food.



MR. ROBERT A. FREDRICKSON is on the Steering Committee of the NC In-School Television (World History) Program and on the All-State Orchestra Committee . . . works with UNC-G Student Teacher Program . . . is a member of Symphonia . . . especially enjoys foreign foods . . . teaches advanced placement history.

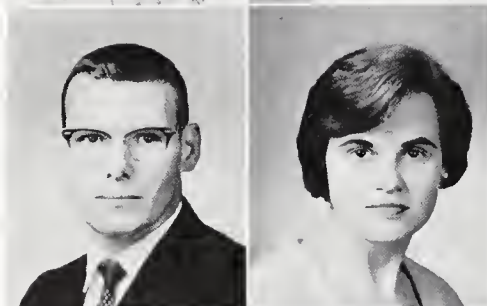

MRS. MARY P. GAMBLE is president of North Carolina Council for Social Studies . . . is chairman of GHS History Department . . . is president of the local chapter of the American Business Woman's Association . . . took a trip to Puerto Rico last summer.



MRS. BILLIE B. GARNER moved to Greensboro from Raleigh . . . feels an ideal student seeks extra enrichment . . . holds her AB in mathematics . . . likes steak and desserts . . . especially enjoys teaching algebra, but has taught geometry and trigonometry, too.

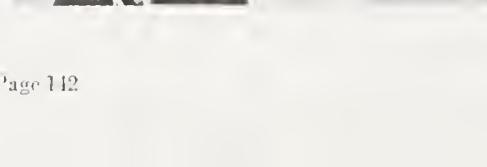

MRS. JESSIE B. CORRELL was born in Dunn, N. C. . . . attended Meredith and Columbia Colleges and UNC-CH . . . has taught French, Spanish, and English, especially likes to teach French . . . participates in garden and bridge clubs . . . says her favorite color is green.

MR. PETER S. GREENE attended UNC-G and UNC-CH, as well as ASTC . . . holds his BS and MA degrees . . . was born in Blowing Rock . . . has taught economics, American history, geography, and TV history . . . likes to eat fruit cobbles and ice cream, enjoys raising roses.

MRS. FLORA H. GRIFFIN received her AB in English from UNC-G . . . enjoys teaching English 6 and 7 . . . feels an ideal student should be interested in the subject . . . is peeved by excuses, class clowns, and seventh period . . . enjoys camping . . . has a baby daughter.

MR. JAMES M. GUIN was born in Raeford, N. C. . . . received his BS at North Carolina State University . . . enjoys teaching biology . . . likes to hunt and fish . . . is peeved by people who loaf . . . played football at State . . . likes steak and the color blue.

MRS. MARGARET HADDEN was born in High Point . . . received her AB from Furman University and her MA from UNC-G . . . is the national chairman for NADER . . . advises Grimsley's DECA Club . . . is a member of the Order of the Eastern Star and Bethany.

FACULTY

MISS S. LYNNE HARRELL is a guidance counselor . . . holds an AB from UNC-G and an MA from UNC-CH . . . teaches a Sunday School class . . . feels the ideal student is enthusiastic about anything he does, in school or out . . . says country ham and steak are her favorite foods.

MRS. JANE E. HAUSER was born in Cleveland, Ohio . . . attended the University of North Carolina in Chapel Hill, Queen's College, and Vanderbilt University . . . teaches French . . . lived in Paris and London for two years and traveled in Europe at that time.

MR. HERBERT HAZELMAN directs the Symphony Band . . . attended UNC, received his AB and MA degrees . . . says an ideal student has "enough spunk to question and enough diplomacy not to be a 'smart aleck'" . . . is fond of peanut butter and crackers . . . is working on his doctorate at UNC-C.

MISS MILDRED HERRING was born in Clinton . . . attended ECC, UNC-G, and UNC-CH . . . has taught English, French, and Library science . . . participates in a garden club, Church Guild, church choir . . . is peeved by "time wasters" . . . is GHS head librarian, advisor of Library Club.

MRS. MARTHA HICKEY teaches reading and English . . . was born in Laurens, S. C. . . attended ASTC and earned her BS and MA . . . has taught at Guilford College . . . feels an ideal student is eager to learn, hard-working, and dependable . . . is peeved by her car when it stalls.

MR. RONALD F. HILL was born in Charlotte . . . attended Appalachian State Teacher's College, from which he holds his BS and MA degrees . . . especially enjoys teaching choral music . . . directs the GHS boys' chorus . . . is assistant director of the GHS Choir.



Graduating GHS seniors honored at Faculty Tea

SERVING GUESTS and clearing empty cups away are part of the duties of faculty members when they entertain the Seniors.



Hauser, Arena assist Lahr with Christmas Pageant

FACULTY



MRS. MARY TOM HOFFLER attended Atlantic Christian College and UNC-CH and received her AB and MA degrees . . . was born in Durham . . . particularly enjoys teaching English . . . advises Senior High Red Cross . . . says an ideal student is alert and participates in intelligent discussions.



MRS. MARTHA HUNDLEY attended East Carolina and UNC-G, holds AB and MS degrees . . . teaches business education . . . likes blues and greens . . . feels an ideal student makes an effort to do his best . . . enjoys eating cake and ice cream . . . is accountant of GHS activity funds.



MRS. EDNA G. HUTTON was born in Waynesville, North Carolina . . . went to Greensboro College and UNC-G . . . enjoys teaching history . . . believes an ideal student is alert, responsive, and curious . . . advises the History Honor Society . . . says her favorite color is green.



MISS KAY ELLEN ISLEY attended Duke University, the University of Hawaii, Harvard University . . . believes the ideal student is prepared for and participates in every class . . . likes seafood — especially lobster and smoked oysters . . . left Grimsley in January to be married.



COACH ROBERT B. JAMIESON is athletic director and head football and basketball coach at GHS . . . attended Syracuse University, UNC-G, UNC-CH, Guilford College . . . is director of the North Carolina Coaches Clinic with Mr. Bondanella . . . says his favorite colors are blue and white.



MRS. MARY ANN JOHNSON is Mr. Routh's assistant secretary . . . is peeved when someone starts a story and then does not finish it . . . was born in Durham, North Carolina . . . at one time worked in the office of Blue Bell, Inc. . . . enjoys camping with her family.



MISS PEGGY ANN JOYNER teaches English . . . was born in Raleigh . . . attended Greensboro College and Duke, earned her AB and Master's degrees . . . makes her own clothes and sews for her sister-in-law . . . plans to attend Duke summer school in June and July.



MISS SUE LAHR has taught mathematics and science but most enjoys teaching algebra . . . received her AB and MA degrees . . . feels an ideal student is honest, conscientious, and diligent . . . is fond of Chinese foods . . . likes the color blue . . . was born in Talleguah, Oklahoma.



MRS. MARGY C. LEDFORD was born in Greensboro, attended GHS . . . teaches mathematics . . . feels the ideal student comes to class prepared and works to the best of his ability . . . is Senior Class Advisor this year . . . participates in a choir . . . is peeved by excuses.



MISS MARTHA LEONARD is Audition Chairman of NCOA, Secretary of the National School Orchestra Association for 1966-68 . . . directs GHS Orchestra . . . is a member of the Greensboro Cello Ensemble . . . says her favorite foods are shrimp and steak . . . is a GHS graduate.



SENIOR CLASS GIFT to GHS is portrait of veteran Coach Jamieson. Unexpected appearance of his family at its presentation increases his surprise and pleasure.

1966 graduates honor Coach Jamieson with portrait

FACULTY

MR. LEWIS GRUNDY McCALL teaches physical education and is assistant football and basketball coach at GHS . . . was born in Newton, North Carolina . . . has taught history . . . farms for a hobby . . . enjoys eating, especially fried chicken and strawberry shortcake.

MRS. KATHRYN WARLICK McENTIRE was once an assistant professor at Guilford College and an instructor at UNC-G . . . conducted a European tour one summer . . . holds her AB, MA, and MS . . . collects antiques . . . attended NYU, GC, Duke, UNC . . . teaches Cooperative Office Training.

MISS MILDRED MADDOX is building representative for North Carolina English Teachers Association . . . teaches English, Latin . . . attended Duke, UNC . . . holds AB and MA degrees . . . feels an ideal student is attentive, responsive, independent . . . dislikes misplacing things.

MRS. MARY B. MADLIN heads the GHS Latin Department . . . is District President of the Latin Section of NCEA, and a vice-president in her Delta Kappa Gamma chapter . . . advises Torchlight and Junior Classical League . . . likes to eat strawberries and peaches with cream.

MRS. MARIETTA MASSEY has taught Spanish, English, and history, but particularly enjoys teaching history . . . attended East Carolina College and earned her AB . . . teaches a Sunday School class . . . admits that she enjoys foreign foods . . . once lived in Puerto Rico.

MISS JEANNE MEREDITH was born in Victoria, Virginia . . . is on the finance committee of the state choral section . . . is soprano soloist at Grace Methodist Church . . . is peeved by habitual complainers . . . directs GHS Choir . . . likes enthusiastic students.



Teachers guide students in search for knowledge

FACULTY



MISS SARA MIMS sponsors Torchlight . . . frequently works on the faculty tea for Seniors, the Christmas Pageant . . . heads GHS English Department . . . has taught French, Spanish, Latin, and English, but particularly enjoys teaching senior English and courses in Shakespeare.

MISS ESTELLE MITCHELL was born in Statesville . . . feels an ideal student consistently works to the best of his ability . . . participates in *Alliance Française* . . . advises FTA . . . once attended the Sorbonne in France . . . heads the GHS Modern Language Department.



MRS. MARY ALICE MOODY attended UNC-G, UNC-CH, and NC State University . . . moved into her brand new home during Easter holidays . . . advises GHS Student Council . . . is a Grimsley Guidance Counselor . . . enjoys eating ice-cream and whipped potatoes.

MISS AMY MOORE is Sophomore Class Advisor this year . . . is on the local English Council . . . enjoys home-made ice cream . . . traveled to Wisconsin, Canada, and Mackinaw Island last summer . . . has friends in England with whom she exchanges visits . . . teaches English.



MISS ANN MOORE was born in Ahoskie, N. C., attended UNC-G, Columbia University, University of Tennessee . . . received BSSA and Master of Education degrees . . . teaches business education . . . is Junior Class Advisor . . . has attended UNC-G summer school.

MISS IDA BELLE MOORE heads the Mathematics Department . . . received her AB from UNC-G, MA from Columbia University . . . collects silver spoons as souvenirs of her travels . . . was born in Burgaw . . . enjoys reading, playing bridge . . . is in charge of student records at GHS.



MR. DAVID L. MURR was born in Hickory, North Carolina . . . holds AB and Master of Education degrees . . . has taught physical education and driver training courses but now teaches only Drivers' Training . . . belongs to the Fellowship of Christian Athletes . . . attended UNC-CH.

MISS MARY NELL PARKER was born in Mount Airy . . . attended Guilford College . . . holds an AB degree . . . enjoys teaching senior English more than any other subject . . . is advisor of Grimsley's Charioteers Service Club . . . says her favorite color is blue.

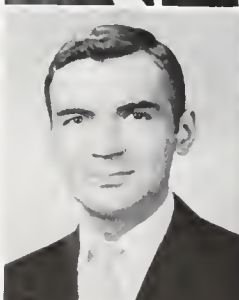

MR. GEORGE A. PASSES would like to tour the United States and Europe . . . enjoys bowling, dancing, and reading Shakespeare . . . is a native of Greece . . . is a Guidance Counselor . . . attended Guilford College and NC State . . . likes to eat lamb chops.

MISS VIRGINIA D. POWELL attended Duke and UNC-G, holds AB and ME degrees . . . teaches English and Latin . . . is *Whirligig* advisor . . . likes country ham, shrimp cocktail, sweet corn . . . has a copper enameling studio in her home . . . makes Rya rugs.

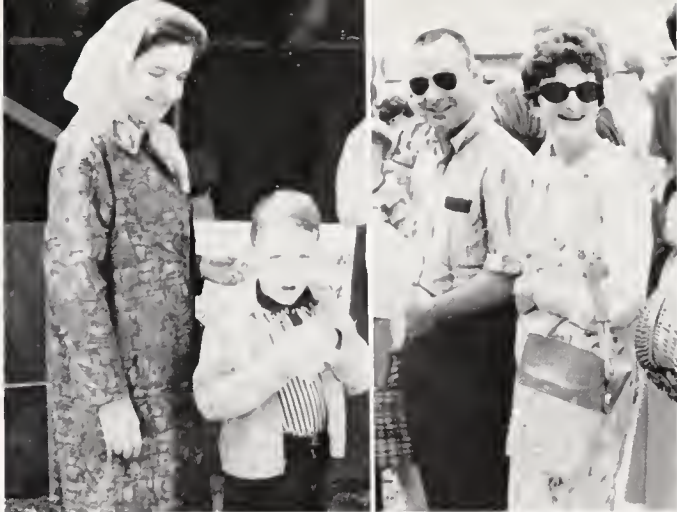

TO SUPPORT student activities at a spring carnival, faculty members Bleakley and Alexander bring son and husband along.



AS CHAIRMAN of retirement party in 1966, Miss Casey enjoys her part in entertaining the faculty.

GHS faculty zealously supports student activities

FACULTY

MRS. HELEN A. PROCTOR was born in Armington, Illinois . . . particularly enjoys teaching current world affairs in world history . . . has taught parachute packing and repairing . . . belongs to a book club . . . attended a NDEA institute last summer.

MR. GEORGE ROBISON was born in Erie, Pennsylvania . . . attended Lenoir-Rhyne College and the University of North Carolina at Greensboro . . . holds a Master of Education degree . . . teaches physical education, coaches the wrestling team . . . transferred to GHS from Kiser this year.

MRS. JULIA ROE was born in Asheville, N. C. . . especially enjoys teaching Advanced Algebra, although she also teaches geometry . . . feels an ideal student applies himself . . . is peeved by "grade-pushers" . . . likes steaks and chicken, the color blue.

MR. EDGAR Q. ROOKER directs the concert and marching bands at Grimsley . . . attended Peabody College for Teachers . . . was born in Murfreesboro, Tennessee . . . builds furniture as a hobby . . . is peeved by flashbulbs that don't work.

MR. ROBERT R. SAWYER teaches physical education and coaches swimming . . . holds AB, BS, and MS degrees . . . advises GHS Monogram Club . . . is peeved by parking lot speed drivers . . . feels the ideal student is quiet but gets the job done with little fanfare.

MISS RUTH SCARBOROUGH was born in Greensboro . . . teaches art . . . attended Greensboro College, UNC-G, UNC-CH, University of Tennessee . . . holds an AB . . . feels an ideal student has a cheerful approach to work . . . is an advisor for GHS' new student magazine.



A teacher's day is hectic, varied, often rewarding

FACULTY



MRS. MARY FLOYCE SIGMON teaches home economics and Family Life . . . is an officer in the Guilford County Home Economics Club and president of GHS faculty . . . advises the GHS Sub-Juniors service club . . . would like to write a recipe book.



MISS DORIS SMITH enjoys teaching biology more than any other subject . . . is peeved by discourtesy and hypocrisy . . . had a chance to use an electron microscope last summer . . . was born in Greensboro . . . belongs to the National Organization of Biology Teachers.



MISS LOUISE C. SMITH was born in Wadesboro . . . attended UNC-G, UNC-CH, Columbia University, the University of Mexico . . . feels the ideal student is one who just graduated . . . teaches English . . . holds an AB degree . . . enjoys doing research and writing about NC history.



MRS. DAPHNE P. STANTON enjoys traveling, fishing, boating, cooking, reading, playing the piano . . . is Dean of Students and teaches English . . . took a trip on the intracoastal waterway in her own boat last summer . . . holds an AB from Meredith College.

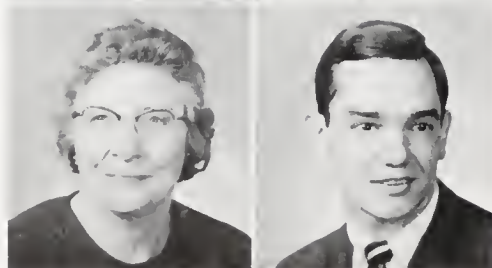

MRS. SARAH S. SULLIVAN was born in Columbia, South Carolina . . . has attended Allen and Ohio State universities . . . holds a BS . . . has taught chemistry, biology, general science, and English, is now teaching chemistry . . . participates in Red Cross and YWCA.

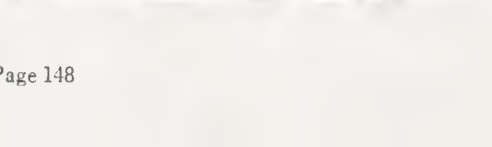

MISS LYNDA TAMBLYN calls Oklahoma City home . . . is working on her M.Ed. degree . . . is peeved by insincerity . . . advises GHS girls' intramurals and Whirling Boots . . . attended the University of Oklahoma and UNC-G . . . likes steak and shrimp . . . teaches physical education.

MR. M. KENT UMBERGER holds a BS in physical education and industrial arts . . . attended Appalachian State Teachers College . . . was born in Wytheville, Virginia . . . feels the ideal student is willing to earn an education . . . enjoys teaching physical education.

MISS MAUNIDA WALES was born in St. Joseph, Missouri . . . attended, among other colleges and universities, the University of Puerto Rico . . . enjoys teaching Spanish . . . likes to eat baked octopus . . . advises Grimsley's Spanish Honor Society . . . teaches Spanish.

MRS. CORDELIA F. WALKER heads the GHS Business Education Department . . . has recently become a grandmother . . . feels the ideal student has ambition . . . attended UNC-G and earned her AB and MS . . . is peeved by discourteous people . . . was born in Draper, North Carolina.

MR. JOHN G. WEBB attended Princeton University and received his AB . . . teaches history but has also taught French, German, geometry, algebra, and geography . . . is peeved by "bubble gum" . . . came to Greensboro from Switzerland . . . especially enjoys fondue and wienersehnitzel.

FACULTY

MRS. DIXIE POE WELLS was married on November 5, 1966 . . . feels an ideal student is interested in learning . . . is building representative for NCEA . . . teaches mathematics . . . attended Greensboro College, UNC-CH, University of Delaware, Wake Forest College.

MR. SAM L. WHITELEY holds AB and MA degrees . . . enjoys teaching biology . . . is peeved by showoffs . . . belongs to the Lion's Club and his church choir . . . feels an ideal student takes part in all classroom activities . . . is manager of the GHS school store.

MR. RICHARD L. WHITEMORE was born in Greensboro . . . enjoys teaching Spanish . . . believes the ideal student puts forth extra effort in class . . . dislikes inattentiveness and tardiness . . . received his master's degree last summer at Appalachian State Teacher's College.

MRS. PEGGY K. WOODLIEF is *High Life* advisor . . . teaches English and journalism . . . enjoys music, reading, bicycling . . . received her AB from Greensboro College . . . is peeved by people who don't think . . . is a sponsor of the new student magazine at GHS.



ON STATE GARDEN TOUR Mrs. Dan K. Moore, Governor's wife, visits Grimley's award-winning campus.

Not pictured: Mrs. Dewey Boswell, cafeteria manager; Mr. Wm. H. Anderson, ICT; Mr. Norman B. Boyles, mathematics; Mr. Billy J. Caines, English; Mr. James E. Dellinger, orchestra; Mrs. Kate C. Everhart, biology; Miss Betty Haley, physical education; Mr. Eugene B. Huff, woodworking; Miss Lynne Hundley, guidance; Mr. Louis O. LaBella, orchestra; Miss Elizabeth Phillips, home economics; Mr. James E. Putnam, electronics; Mrs. Sue Smith, mathematics; Mr. A. Monroe Snider, chemistry; Mr. Edward Sutton, machine shop.

AFTER REPLACING teachers who had resigned, Mrs. Annette Pittman and Miss Scherer James find Mrs. Coltrane's information and instructions helpful. Both teachers joined the GHS faculty in January, 1967.



RETURNING to Grimsley after several years, Mr. Henry Whitaker works with taped lessons in teaching Spanish.



GHS exciting, galvanizing, full of challenge



DISSECTING a frog is a perennially distasteful chore of some Sophomore biology students.



ADVISOR of Sophomore Class, Miss Amy Moore, discusses pencil sale with chairman Bagley.

THOUGH WARY of front seats, Sophomores listen attentively at the orientation assembly.



to largest Soph Class

As September 1966 began, we came to GHS as a multitude of bewildered sophomores. Brought together for the first time as a class, we struggled, not only as a group, but also as individuals to become a unified part of the student body.

Entering into senior high life was at times an agonizing experience, complete with obstinate lockers, confusing computers, and demanding assignments. However, football games, open houses and especially our first Homecoming Dance compensated for all the disadvantages of our lowly status.

In a whirl of campaigning, we finally elected the officers that were to lead our class for the year. Then with enthusiasm indicative of sophomores, we successfully completed the traditional pencil sale. With the proceeds from our efforts, we paid a two-hundred-dollar contribution to the *W'birligig*, after which we were left with a substantial sum in our treasury.

Now as the year approaches its end, we feel that we are a real part of the school. Sophomores have excelled in every facet of Grimsley life — athletics, clubs, and student government, as well as scholarship. We are the future of our school — the students who will one day bring honor to GHS.



SOPHOMORE CLASS OFFICERS—*Seated:* Vice President Shoemaker, Secretary Kellett. *Standing:* President Adair, Treasurer Walters. *Not Pictured:* Sophomore Class Advisor, Miss Amy Moore.

IN 1966 CLASS DAY exercises, presidents of Kiser, Lindley, and Central — Lynn Moore, Kathy Washam, Guy Hips — receive colors from John McNairy for the incoming Sophomore class.



Sophomores

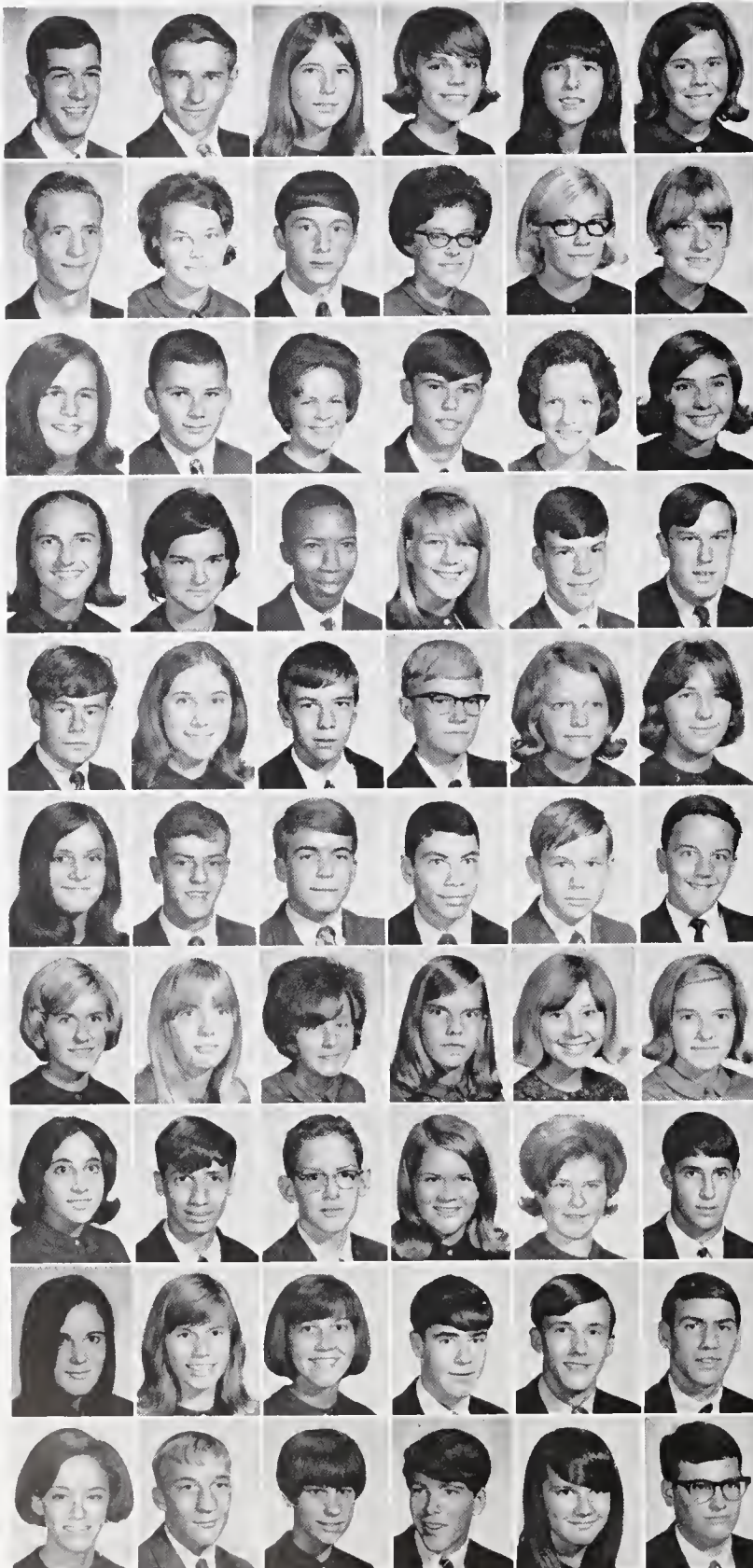

Michael Scott Adair
Raymond Lee Adams
Patricia Anne Adams
Vickie Diane Albright
Carla Marie Allegood
Mary Ellen Allegrone

Paul Jordan Allen
Geraldine Lynne Allgood
David Ferree Allred
Kathryne Elaine Anderson
Melissa Anderson
Terri Anderson

Susan Gray Anthony
Herbert Thomas Appenzeller Jr.
Carol Sue Apple
Michael Steven Armeniox
Ellen Watson Armfield
Mary Martha Armstrong

Brenda Faye Arthur
Claudia Florence Arthur
Michael Wayne Askin
Cara Frances Atkins
Charles Richard Atkinson
Donald Wayne Atkinson

George Hubert Aull III
Juliette Marie Avery
James Donald Aycock
Thomas Gray Ayers
Emily Susan Bagley
Mary Rebecca Bailey

Cheryl Anne Baker
Lonnie Ray Baker
James Herbert Ball Jr.
Richard Arthur Ballou
Andrew Joseph Barkley
Daniel Bernard Barlow

Nancy Ann Bass
Betty Jane Bateman
Carol Anne Bateman
Sandra Elizabeth Baxter
Christine Vivian Beaumont
Mary Susan Bender

Rissa Lynne Berkelhammer
Martin Jay Bernholz
David Charles Best
Jane Ray Bingham
Janet Ann Blacknall
John Morris Blick

Elizabeth Ann Boatenreiter
Debby Lynn Boerema
Katrina Bolick
Keith Paul Bolte
Thomas Nathaniel Boone III
Jack Robert Booth

Beverly Anne Bost
Michael Veron Booth
Freta Fawn Bostic
Dennis Keith Bowen
Betsy Meredith Bowman
Harry Edward Bowman



SOPHOMORES TRY every means of selling pencils — even a surprise ambush.

HUDDLING in sociable groups over the campus, students relate happenings of the previous day.

650 aggressive Sophomores sell 4,920 pencils

Grace Elizabeth Boyles
Robert Randall Boyles
Larry Colonus Bradham
Harriet Winston Brannon
Leslie Harriet Breed
Susan Dianne Brewer

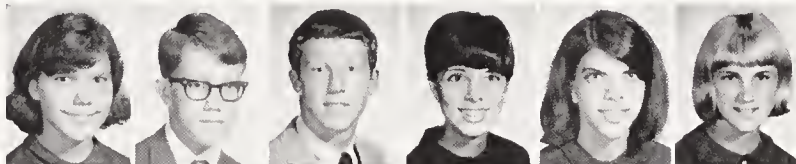

Laura Jean Bridges
Margaret Patterson Bridges
Belinda Sue Brittain
Barbara Ellen Brown
Fred Leonard Brown
Jeannie Clendenin Brown



Stanley Sherman Brunt
Deborah Faye Bryson
Merle Lee Bryson
Terry Adam Bryson
Lawrence Roe Buchanan
Marcia Diane Buchanan

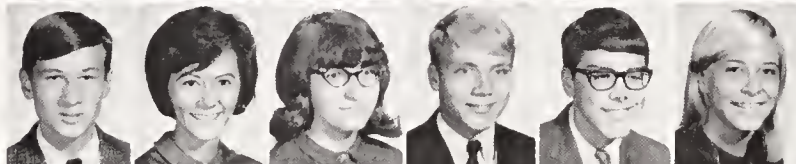

William Stuart Buckley
Stella Ann Bulla
Evelyn Terry Bumgarner
Bethany Ann Bunting
Grover Cleveland Burgess
Barclay Joe Burks



Carolyn Ruth Burton
Alberta Marie Busch
Marc Randall Bush
Maria Antoinette Bulter
Everett Grant Byerly
Carolyn Elizabeth Caddy



Larry Thomas Calhoun
Linda Sue Campbell
James Arthur Carrier
Patricia Ann Carwile
Martha Ellen Case
Ronnie Ray Casey

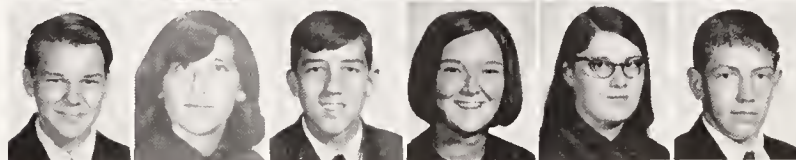

Sophomores



James Bell Cashwell Jr.
Dianna Lynn Cates
Donna Lynn Cates
James Stephen Catlett
Roger Allen Causey
Allan Wesley Caviness



James Marshall Cheshire
Leslie Mary Christain
Mary Forest Church
Linda Jean Clapp
Reid Morrow Clark
Richard Baird Clarke



Larry Dale Clayton
Howard Lawrence Clein
Deborah Jane Clemmons
Lorene La Verne Clewis
Beverly Jane Coble
David Victor Cochran



Sandra Kay Coker
Robert William Collier
Sandra Ellen Collins
Sharon Ruth Collins
Christopher Sherrill Coltrane
Kathryn Elizabeth Conrad



Linda Carol Conway
Joseph Lindsay Cook
Marcia Patterson Cooper
John Sherwood Coore
Dorothy Anne Corley
James Ely Cornwell

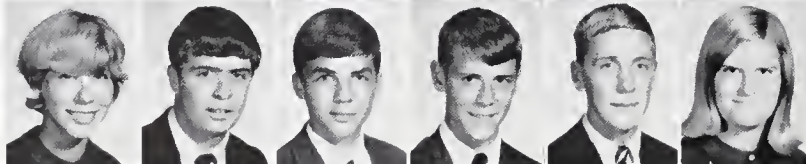

Kathryn Doering Council
Paul Robert Counihan
Brent Lorring Cousins
Benjamin Covington
John Evans Cowhig
Virginia Lake Cox



Gary Robert Craddock
Richard Larry Cranford
Deborah Shaw Crawford
Alison Faye Creagh
Jane Carol Creech
Joseph Michael Creech



John Perry Crouch
Richard Louis Cumbie
Richard Edward Cybrynski
Susan Anne Dance
Alice Darlene Davidson
Alice Marie Davis



William Leroy Davis
George Wayne Dean
Joseph Edmond Deaton
Elizabeth King Deaton
Daniel Curtis Dellinger
Jack Page Dempsey

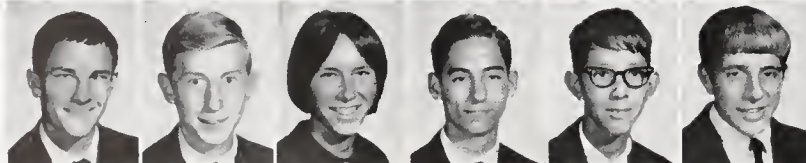

Steve Joseph Dempsey
Doug Taylor Dennis
Anne Rae Dewey
Ronald Steven Dirk
Michael Clyde Dickens
Emory Clayton Digma

Sophomores

Danny Lee Dinkins
Diane Denise Dix
Giles Harmon Dixon
Thomas C. Dixon
Ellen Gail Dobro
Carol Ann Dochety



Paul Edward Dochety
Susan Elizabeth Dockery
Sandra Lee Dodson
Debra Jan Dolin
Thomas Preston Dollinger
Debra Dowda



Randy Olin Downs
Deborah Lea Drummond
Judy Gail Duckworth
Adam Chandler Duncan
Eddie Layton Dunham
Robert Le Norman Dupree



Jerry Lane Durham
Rodney Hal Durham
Barbara Ann Edwards
Barry M. Edwards
Jennie Gibson Edwards
Joan Kathryn Edwards

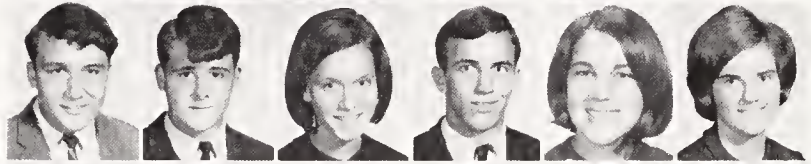

Steven Wayne Edwards
Richard Wayne Eichelberger
Allen Vail Ellis
Alan Paul Ett
Karen Joline Ewell
Josephine Marion Farmer

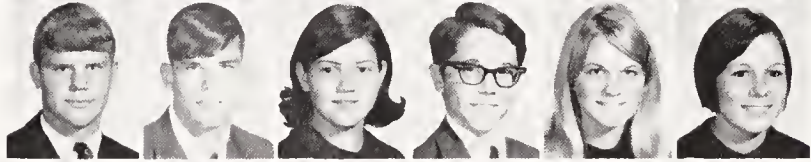

Linda Katherine Farmer
Patricia Cyndya Farrell
Betsy Harris Farthing
Vicki Sandra Faulk
Karen Lee Femrite
Thomas Henry Ferguson



David Stuart Ferris
Donna Gail Finney
Kenneth Norman Finney
Nancy Fleisher
Linda Freese Flock
Margaret Iredell Foard

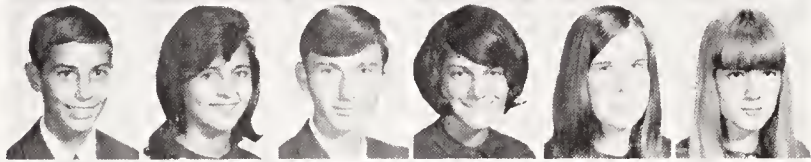

Stephanie Anne Foltz
Louis Edward Ford
John Edward Fortenberry
Leslie Wright Foushee
Samuel Edward Fowlkes
Leigh Vickie Frazier



Craig Landis-Fredrickson
Mike Gene Freeman
Thomas Bulter French
Susan Alene Fruitt
Frances Elaine Frye
William Jennings Fulkerson

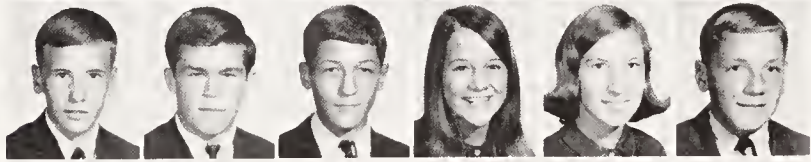

Benjamin Frank Fulton
Jane Addison Fulton
Donna Lynn Gabriel
Martha Jean Gabriel
Linda Diane Gaebe
Barbara Lynn Gallagher



89 Sophomores compete for 25 GHS student offices



John Douglas Gammon II
 Samuel Wayne Gantt
 Jeffrey Hylton Garber
 Jeanne Elizabeth Garvin
 David Lawrence Gay
 Barbara Leigh Gibson

Mary Carter Gibson
 Susan Virginia Gibson
 Lucinda Ann Gill
 Toni Lynn Gladstone
 Ida Patricia Glasgow
 Laura Leigh Glasgow

Jackie Conrad Gleason
 Kathron Elizabeth Glenn
 Robin Iris Goltsman
 Richard Curtis Gordon
 Robert H. Gordon
 Russell Brock Gordon

Robert Irving Gorrell
 Donna Evelyn Grahl
 Madeline Jane Gray
 David H. Green
 Reginald Mebane Green
 Danny Tyson Griffin

Deborah Suzanne Griffin
 Dorothy Sue Griffin
 Lawrence McDowell Griffin
 Michael Wilson Hahn
 Della Sue Hale
 Byron Randolph Hall

Charles William Hall
 Christopher Wayne Hall
 John Robert Hanson
 Karen Mozelle Harris
 Patricia Rose Harris
 Donna Marie Hart

HECTIC WEEK of campaigning for office reveals the artistic ability of contestants and their mothers.



CANDIDATES for Sophomore elections chatter nervously as they await presentation to the student body.



Sophomores

Alice Hayden Hartmann
Phyllis Jane Heacox
David Barclay Heinz
William Lee Hemphill
Richard Edward Hendrickson
Richard Terence Henretta

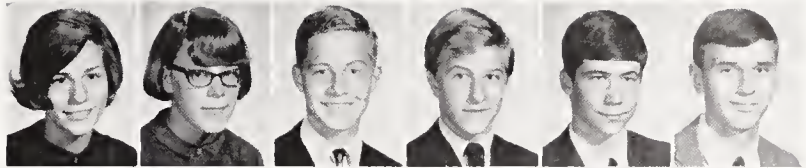

Charles William Hepler
Karen Lee Herman
William Steven Herman
William Franklin Hester
Margaret Lorraine Higdon
Dena Maye Higgins

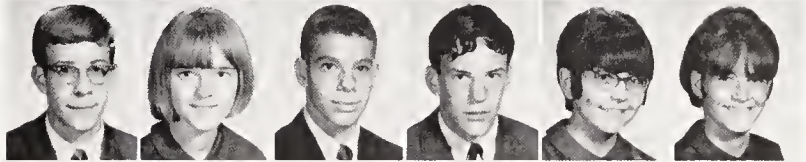

Mary Jeane Hildebrandt
Gerald DeLancey Hill
Susan Page Hill
Susan Marilyn Hilliard
James Alan Hinck
Gary Ronald Hinson



Stephen Andrew Hirsch
Patricia Lynn Hodge
Brenda Rita Hodges
Emily Louisa Hodges
Jan Earlene Hodges
Pamela Jane Hoffman

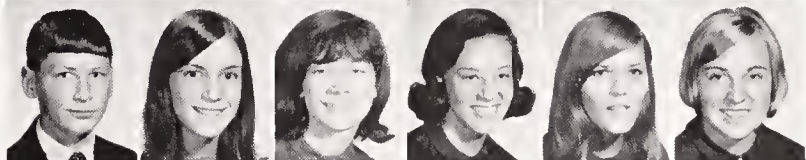

Alice Lynn Holliday
Chester Lawrence Hollifield Jr.
Luby Gerald Hollingsworth III
George Thurman Holt
Patricia Lee Howell
Neal Grier Hoyman

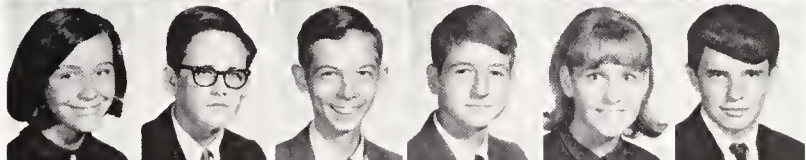

Christopher John Hubbard
Katherine Hadie Huff
Charles Black Huffine
Kenneth Arringdale Huffine
Malcolm Ray Hunter Jr.
Ray Jeffrey Hutchinson

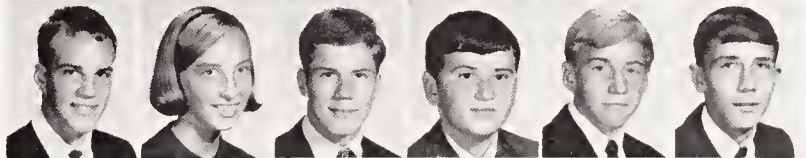

Michael Patrick Iannarone
Henry Bagby Her
Juliana Inman
Doretta Jane Jackson
Henry William Jacobs
Samuel Lewis Jacobs



Beryl Manya Jacobson
Carlton Wilson James
Laura Clayton Jeanes
Michael D. Jefcoat
Carol Brunson Jenkins
Dale Woodrow Johnson



David Craig Johnson
Lucinda Carol Johnson
Connie Sue Jones
Frank Taft Jones
Kathryn Bowman Jones
Pamela Sue Jones

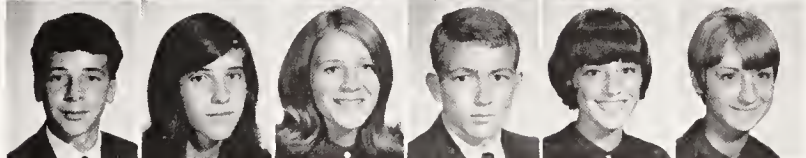

Ralph Douglas Jones
Robert H. W. Jones III
John Jay Jorgensen
Daniel Richard Justice
Charles Ronald Justice
Roberta Kabat

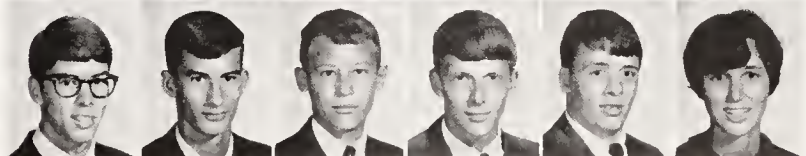

Sophomores



Sheila Elaine Kalick
Clifton Hill Karnes
Barbara Jane Kay
Bennett M. Keasler
Carol Rogers Keesee
Patricia Louise Kellett



Ronald Dean Kempner
Marcia Frances Kennedy
Gary Thomas Kilkelly
Pamela Scott King
Janice Lee Kirby
Teresa Elaine Kirkman



Angela Gail Kiyett
Marcia Lynn Klutz
John William Knowles
Nicholas James Kontoulas
Carolyn Hunt Kornegay
James Boyd Kornegay



James Ross Krueck
Robert Charles Krulish
Ruth Amanda Lane
Margaret Anne Lassiter
Clifford Hall Lauten
Max Higgins Lauten

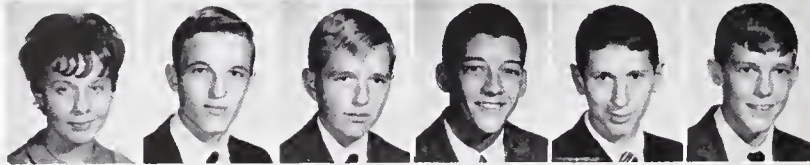

Brenda Dale Leggett
George Henry Leggett
Edward Allan Lenio
Hugh Johnson Lewis
Rodney Craig Lieb
David Earl Lloyd



Michael Cameron Lockamy
Ann Marshall Long
Patricia Anne Long
John Edward Looman
Constance Jean Love
James Daniel Lovett

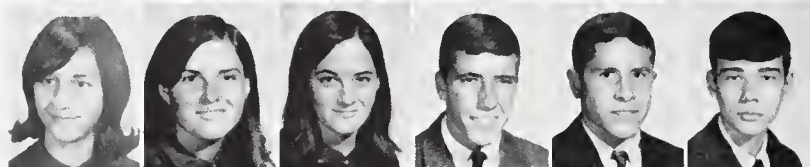

Mary Catherine Lowe
Jane Knight Lucas
Marcia Gale Luffy
John Leo Lynch
Ross David Lynch
William Stephen McCain



Lewis Grundy McCall
Frank Darell McClanahan
John Richard McClellan
Karen Deane McCoy
Paul Leslie McDaniel
Charles Noland McDonald

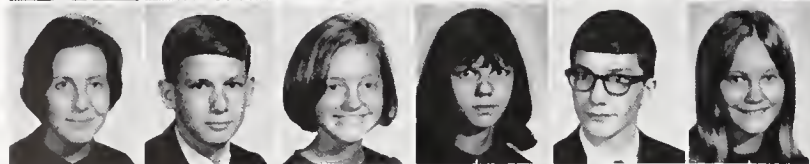

Paula Sue McDonald
Thomas Hatcher McEntire
Terry Ann McFeters
Catherine Elaine McIntosh
Craig Shuford McIntosh
Elizabeth Faye McIntosh

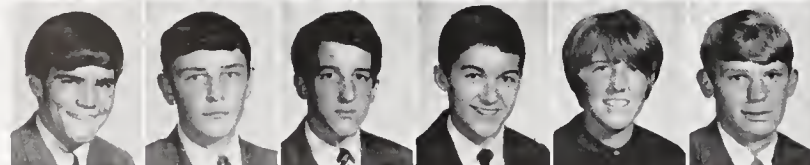

Herman Russell McLawhorn
John Reed McLellan
Marcus Cameron McLendon
Robert Gamble McMillan
Sarah Claudia McMillan
Ruben Gardner McMillan

Gary McNeill is chosen Whirlie-Booster-of-the-week



"DOUBLE, double toil and trouble"
applies not only to Macbeth but also to these
worn and test-weary Sophomores.

Kathryn Anne McNeely
Gary Ross McNeill
Virginia Gwyn Maddox
Jacquelyn Alice Madon
Cathy Joan Magid
John Christopher Main



Barbara Roberta Mandelkorn
Frederic DeForest Maness
Diane Mansfield
Mary Katherine Markham
Diane Renie Marks
Thomas Ernest Maron

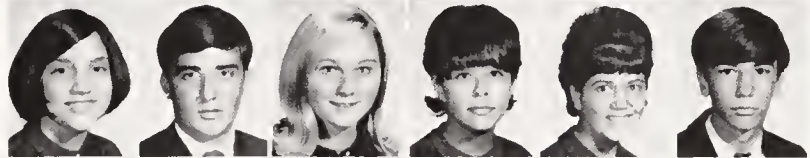

David O'Neil Martin
Jane Franklin Matteson
Marianna Matthews
Leatha Jean May
Robert Marvin Meacham Jr.
Carolyn Marie Melton

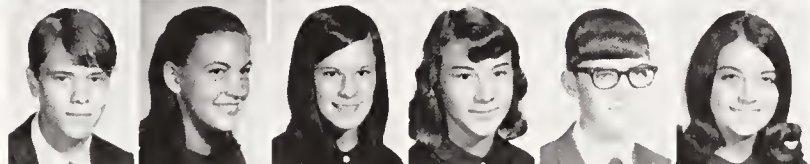

Linda Lucile Meredith
Joanne Ruth Merritt
Peter Alan Michalove
William Paul Middleton
Charles David Miller
Susan Diane Miller



Susie Q. Mills
Nancy Jane Milo
James Alva Minor
Patricia Lane Mitchell
Martha Jeanne Monnett
Susan Elizabeth Monroe



Willa Jane Monroe
Charlotte Dean Moore
Donna Lynn Moore
Douglas Evans Moore
Jane Wesley Moore
Ricky Dodson Moore

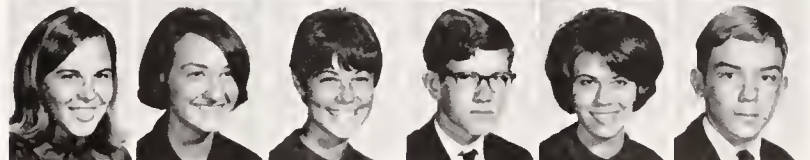

Sophomores



Viola Marie Moore
Morton Bloomfield Morgenstern
Mark Warner Morris
Susan Carol Morton
Stephen Allen Moser
Peggy Jean Mullins



Douglas Estes Murphy
Judith Ann Myers
Shelia Joan Myers
Donna Jean Nance
Walter Lee Neese
Jeter Philip Newcomb



Marilyn Anne Newcomb
Gary Wayne Newlin
James Morris Newlin
James Edward Newman
Kathleen Germaine Nix
Amelia Susan Noah



Lee Graham Nordan
Merrill Wayne Norris
Mary Louise Northington
Rebecca Ann Nowlin
Steve Randolph Nuckles
Susan Joan Nussbaum



Linda Kay Oakley
Sydney Marie O'Cain
Joseph E. Oliver
Gale Marie Osborne
Charles Ermon O'Steen
James Albert O'Steen

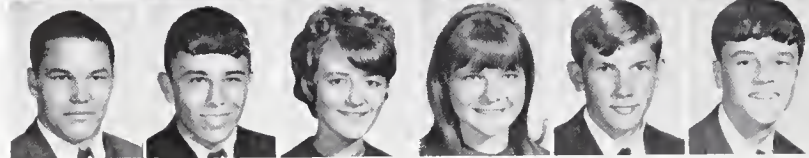

John M. Overby
Charles Arthur Pannell
Carol Lynn Parker
Catharine Hope Parker
Harold Anslow Parker
Jeffrey D. Parker

Among Whirling Boots are 18 zestful Sophomores

SOPHOMORES EXAMINE the GHS Honor Code with many comments and pointed questions to discussion leaders.



DEDICATED Sophomores practice with other "Boots" to attain perfection.



Sophomores

Ralph Leonard Parker
Sandra Lea Parrish
Stephen Glenn Payne
William Larry Payne
Frederick Meryl Pearsall
Charles Andrew Peele

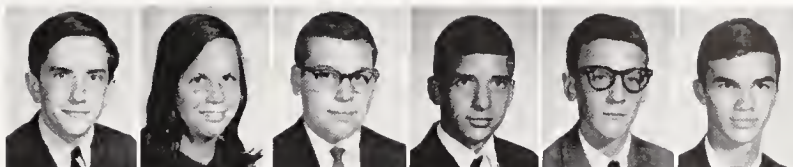

Ara Elizabeth Perry
Richard Harold Perry
Patricia Anne Phillips
Robert Guion Phillips
Susan Elizabeth Phillips
William Kelly Phipps

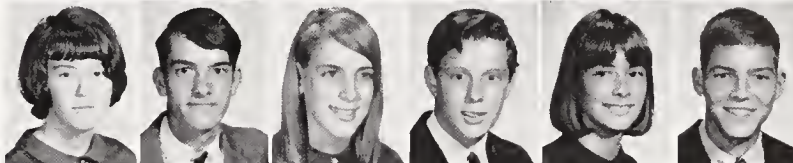

Jefferson Franklin Pickard
Dale Alan Piephoff
David Arthur Pierce
Linda Pitts
Nancy Elizabeth Ponder
Suzanne Talbot Pope

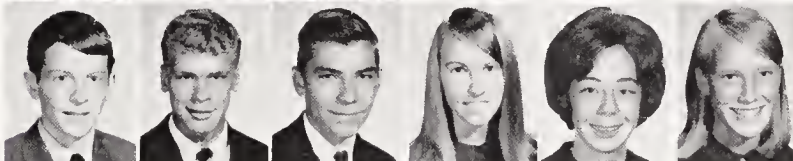

Eric Neil Powell
Steve Ellis Powell
Donna Lee Powley
Patricia Kay Pressley
Rebecca Jean Price
Kathy Belinda Price



Robin Smith Profenius
Patti Page Proffitt
Deborah Ann Putnam
Larry Wayne Putnam
Sydney John Quinn
Marcia Ann Quigley

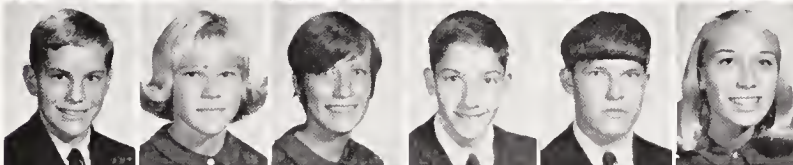

Mark Brewer Rackley
Howard Henry Ratsch
Joan Elizabeth Ray
Michael Frederick Redmond
Douglas Hill Reece
James Michael Reed

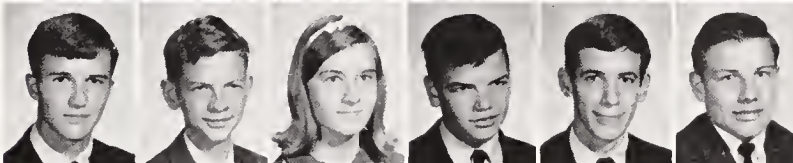

Kenneth Thomas Reed
Linda Ann Reichman
Dixon Kenneth Reidenbach
William Jacob Rendleman Jr.
Edward Jerome Renn
Lucinda Reynolds

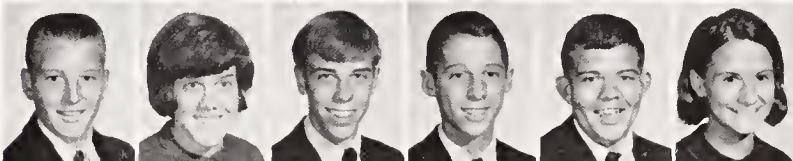

Judy Michael Rhudy
Gary Samuel Richardson
David Lamar Richbourg
Grace Sharon Robbins
Marilyn Lucile Roberts
Linda Darlene Robinson



Michael Perry Robinson
Vickie Charlene Robinson
Harold Edward Rogers
James Arthur Rogers
William Howard Rogers III
Daniel Winfield Rose

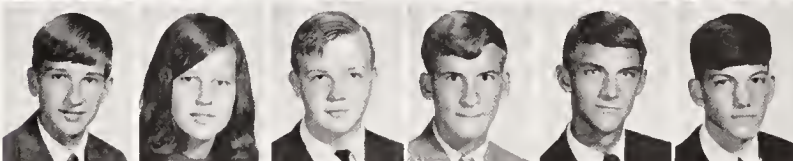

Marie Adele Rouché
Matthew Victor Roughgarden
Pamela Alene Rouse
Nancy Kim Rutledge
Martha Louise Sampson
Connie Leigh Sappenfield



Sophomores

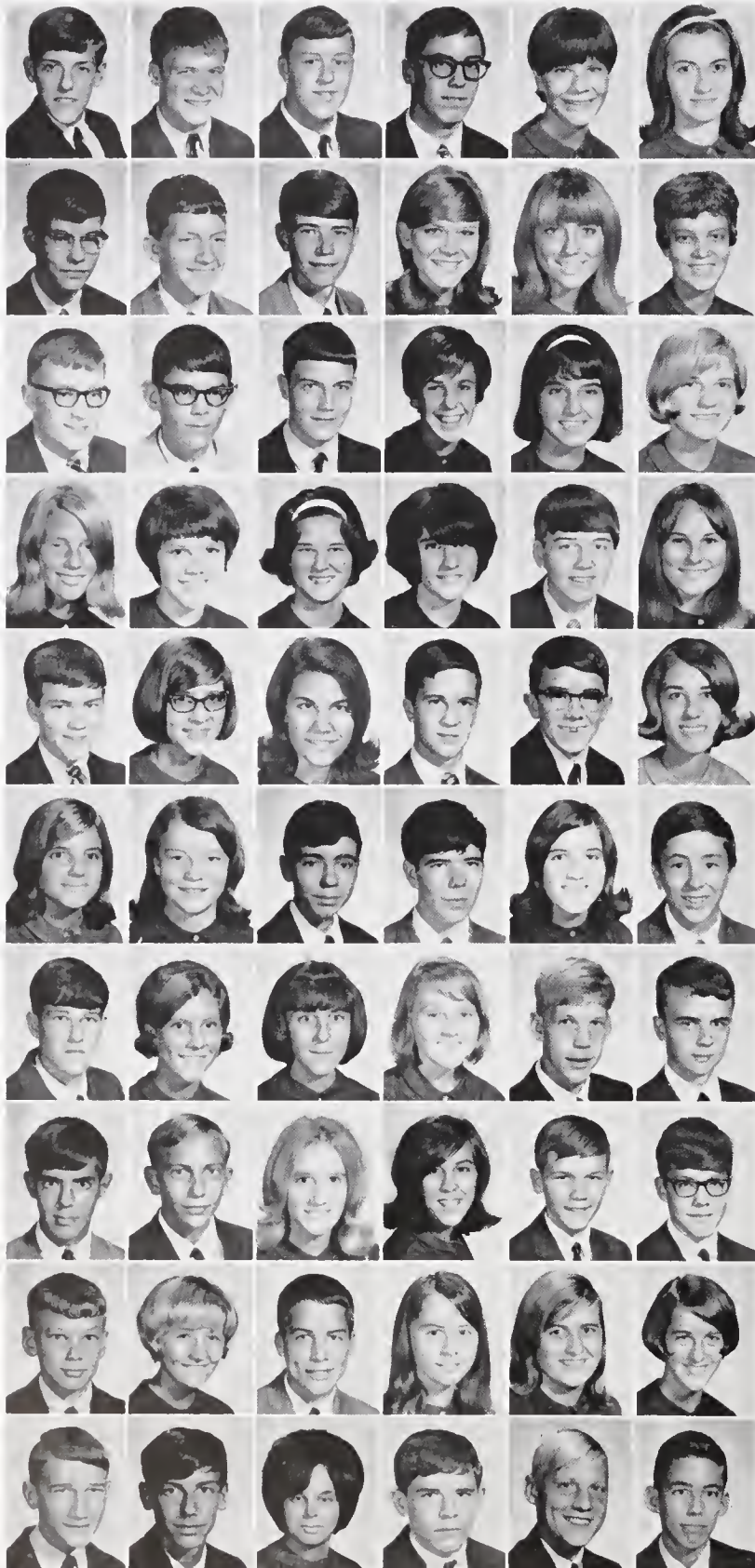

Wendell Hacker Sawyer
 Michael James Scott
 Samuel Cephas Scott
 Samuel Davies Scott
 Sarah Elizabeth Scott
 Emily Delois Seawell

Darrell Lee Sechrest
 Bobby Keith Selder
 Daines M. Self
 Patricia Ann Self
 Elizabeth Carol Sessoms
 Joan Vernice Shaffer

George Charles Sharp
 Frank Alexander Sharpe
 Murphy Stephen Sheffey
 Starr Anne Shelhorse
 Margaret Ann Shelton
 Kathleen Gale Shields

Cynthia Ruth Shoemaker
 Linda Joyce Showfety
 Marjorie Diane Shultz
 Virginia Ann Shuping
 Wallace Allen Sigmon
 Susan Gale Sikes

Richard Craig Siler
 Jean Elizabeth Simmons
 Marsha Jean Simon
 Michael Roy Simpson
 Billy Bryan Smith
 Denise Elma Smith

Ellen Blair Smith
 Ernestine Lynn Smith
 Franklin Lee Smith
 George Arthur Smith
 Glenda Harriet Smith
 Henry Clay Smith

Jeffrey Clark Smith
 Marcia Kay Smith
 Patricia Lynne Smith
 Sarah M. Smith
 Thomas Lee Smith
 David Carlton Smoak

Steve Andrew Snavelly
 Jack Earnhardt Snead
 Sherry Adonna Snyder
 Sydney Paula Solomon
 Ronald Harrison Somers
 John David Southworth Jr.

David Benjamin Spangler
 Stormy Gayle Sparks
 Thomas Frederick Sparks
 Susan Louise Spence
 Deborah Gail Spencer
 Karen Elaine Spivey

Donald Preston Sprinkle
 James Taylor Stanley
 Rosemary Anne Stanley
 Dwight Olgar Stanton
 Fred Starling
 William Coble Stedman

Young and McMillan make All-State Orchestra

Susan Lee Steinsberger
Cynthia Meyers Stephens
George Angus Stephens
Ronald O'Neil Stephenson
Don Gray Stevens
Richard Stewart

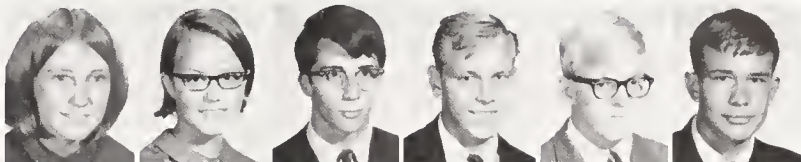

Hugh B. Stokes
William Haywood Stone
Robert Drake Stoult
Lynne Louise Stough
Thomas Paul Strader
John Stephen Strauss

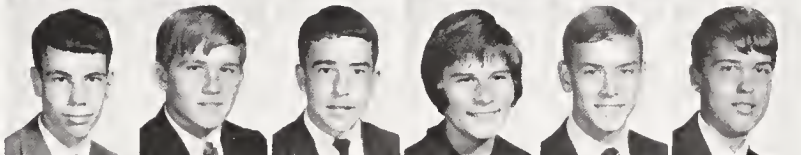

Patricia Lee Stuart
Elizabeth Kate Summers
Larry Wayne Swaney
Norman Arthur Swanson
James Westbrook Sykes
John Patrick Szyperski

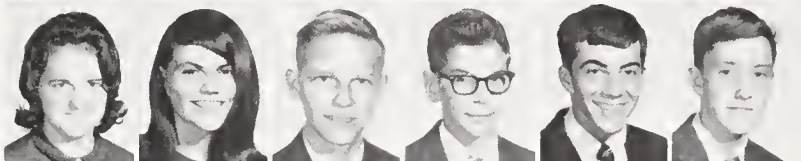

David Taylor Tally
Jane Ellen Tanger
Elizabeth Anne Taylor
Michael Ray Teague
Frances Ann Thompson
John Walter Thompson III

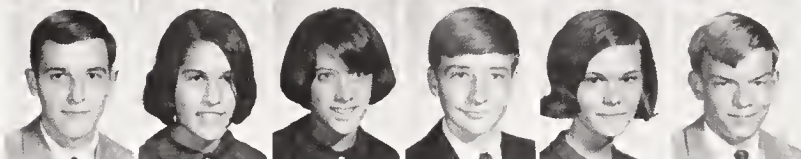

Kay Frances Thompson
Mary Lee Thompson
Beth Mae Tingley
Elyse Michelle Topkins
Elizabeth Read Touchstone
John Michael Tracy

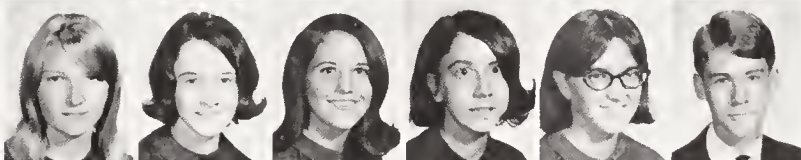

Martha Diane Troutman
Peggy Ann Tuck
Carolyn Transou Tucker
Karen Sue Tucker
Dava Lee Tumbleson
Glenn Monroe Tumbleson

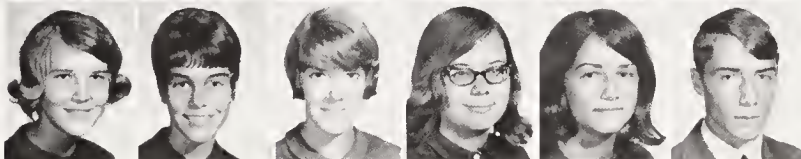

TWO BEST citizens in every class (*right*) receive awards every six weeks. Computer report cards (*below*) fascinate students.



Sophomores

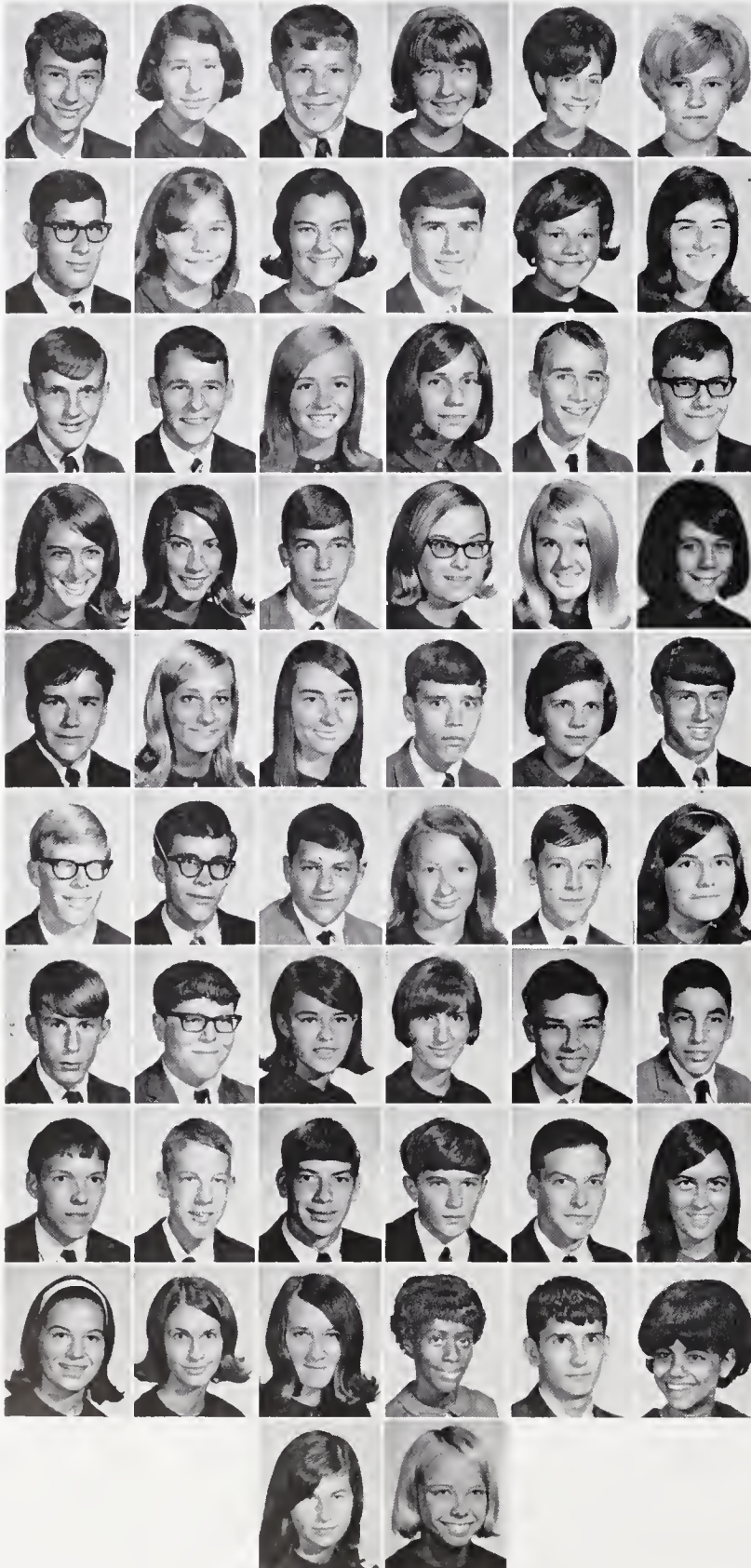

William Frank Turner Jr.
Jeanne Sally Tuska
Charles Edward Twilley
Margaret Zada Tyson
Marie Christina Uribe
Martha Jo Venable

Ralph William Voight
Mildred Ruth Von Seth
Susan Warren Waldron
James Bennett Walters
Lynn Peggy Walters
Susan Elizabeth Wampler

Richard Huanzs Ward
George Steven Warner
Cathy Elizabeth Washam
Evelyn Patricia Watson
Reagan Hale Weaver
Scott Jay Weikel

Linda Sue Welker
Suzanne Carr Wells
Robert Eugene West Jr.
Sharon Anita West
Rebecca Reece White
Linda Ruth Whittaker

James Richard Whittle
Laura Deborah Wilhelm
Linda Diann Willard
Edward Wayne Willett
Emily Jane Williams
Jerry Donald Williams

John Philip Williams
Robert Garland Williams
Steven Glenn Williams
Margaret Jordan Willis
John Lane Willson
Catherine Paulette Wilson

Creede White Wilson
Laurence White Wilson
Laura Anne Wimbish
Gail Anne Wintersteen
Ronald Eugene Wise
Edward Alan Wolf

Samuel Grier Wood
Claude Flippin Woods
Lake Warren Woods
Terry Lewis Woods
James Edward Woody
Cynthia Ann Wrenn

Jennifer Welch Wrenn
Pamela Jane Wyrick
Pamela Lane York
Callie Yvonne Young
Thomas O'Dell Young
Charlene Mary Zahran

Karen Dale Zeller
Charlotte Elaine Zierath

Voight earns position on the varsity football team

GHS SPIRIT is demonstrated by vivacious Page Proffitt.



STUDENTS really "whoop it up" at the Page-Grimsley game.



Marshals, novels, and rings are symbolic of Juniors

JUNIORS enjoy exhibiting — or admiring — their long-awaited class ring.





THE OPENING scene from "The Whole Truth" highlights the humor that pervades the play.

SOME eleventh grade students, confronted with PSAT's and College Boards, enjoy discussing scores.



ADVISOR Ann Moore discusses ticket sales with the Junior Class Officers: Jim Powell, Sherry Norris, Kay Van Hecke, and President Rig Dees.

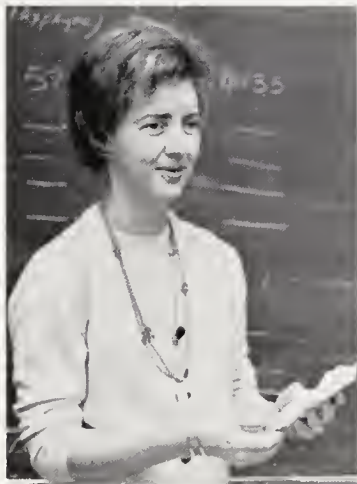

As Juniors at the half-way mark in our high school years we were first confronted with electing Junior Marshals. For weeks we worked hard producing *The Whole Truth*. Then we were faced with PSAT's and College Boards. We presented the Thanksgiving Program, and its solemnity showed our more serious aspects. We read about Captain Ahab and Hester Prynne and created main characters in an original short story.

When our rings arrived we could be seen with smiles for our new possession. Finally, we were credited with the Prom given to the Seniors.

Our Junior year now comes to an end. We look back on it, not with regret, but with satisfaction. Two-thirds through high school, we have become concerned with being Seniors. We eye the future with happiness, anxiety, and suspicion, but we are ready for what is ahead.

Junior Marshals fulfill their obligations at Grimsley



JUNIOR MARSHALS, who serve at various school functions, include, *front row*, Watkins, Symmes, Patterson, Buckner, Carruthers, Ditto, Adams, Rollins, Simpson, Oberholtzer, and Hassell. *Second row*: Clemmons, Israel, Fredrickson, Hall,

Foster, Lineberry, Wyatt, McLoud, Van Heeke, and Easterling. *Third row*: McGregor, Reid, Wilkins, Deal, Gordon, Nodvedt, Hornig, Lauten, Buie, and Snavey. Marshals advisor was Mrs. Genevieve Alexander.

At the beginning of the year each Junior home-room was responsible for electing a boy and a girl to serve as Junior Marshals. There resulted thirty-four Juniors who elected Joe Allred as their chief. They soon learned their purpose as Junior Marshals: to collect tickets, to hand out programs, and to usher the audience to their seats. This large group, divided into three smaller sections, rotated at marshalling for concerts, plays, Graduation, and other events.

Minor inconveniences faced many of the marshals. The girls had difficulty in wearing gloves while distributing programs, and the boys had trouble adjusting to their traditional blue-and-white marshal sashes. However these inconveniences merely became memories for the marshals in the work they did. They served GHS well, living up to the standards set before them.

CHIEF MARSHAL Joe Allred receives aid from Advisor Alexander, before an important engagement.





DIAGRAMMING at the board is still a part of some Junior English courses.



FOR SEVERAL days the hall is crowded with eager Juniors ordering their rings.

Prom is a yearly responsibility of the Junior Class

Juniors

Sarah Elizabeth Adams
 Alice Ann Adler
 Paul Lewis Allegrone
 Elizabeth Anne Allen
 Joseph Myrick Allred Jr.
 William Lynn Alton



Rebecca Jane Amend
 Ben Anderson Jr.
 Judy Marie Andrews
 Ellen Ruth Anflick
 Aubrey Carr Apple Jr.
 Connie Lynn Apple

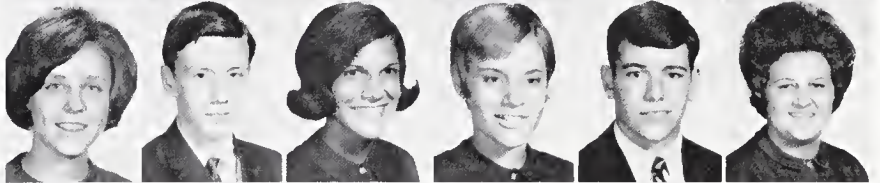

Thomas William Austin
 Sara Beth Auton
 Richard Michael Bagley
 Kenneth Howard Bailey
 Sherry Chris Ball
 Mary Katherine Banner

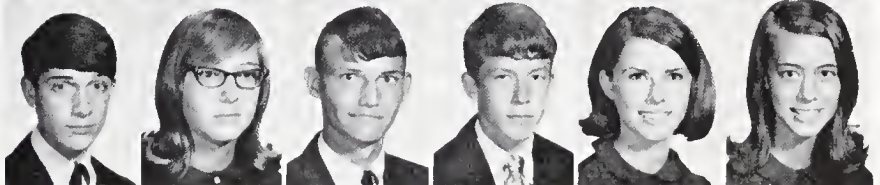

Marian Sharpe Barber
 Timothy Covington Barger
 Francine Diane Barth
 Robert Selby Bateman
 Sandra Jane Baucom
 David Lee Bayne



Carol Agnes Benbow
 Robert Dana Bender
 Mary Jo Berry
 Frank Martin Bilisoly
 Lucy Jennette Bird
 William Stewart Black

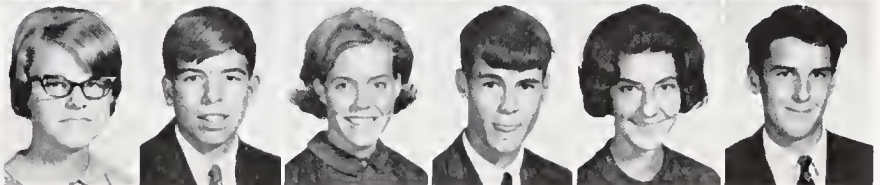

Juniors

Willis Hayes Blacknall
Janice Clyde Blake
Carol Louise Boatenreiter
Linda Marie Boger
Michael Bonner
Barbara Ann Boswell



Robert Rockwell Bowman Jr.
John Raymond Boyst
Joseph Lawson Bramlett
Lynne Elizabeth Bray
Charles Thomas Britton
Sara Jean Broadway



Nancy Rebecca Brooks
Stephen Lewis Brooks
Claude Keith Broome
Betty Jayne Brown
Kathryn Lynn Brown
Beverly Ann Brown



James Woodborn Bryant
Julia Kay Bryson
Martha Gail Buekner
Roderick Mark Buie
Laura Jorgann Bullard
John Reed Bumgarner Jr.

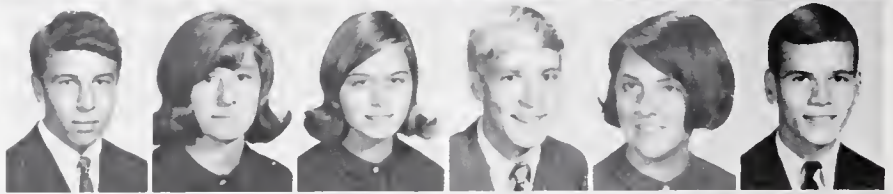

Susan Leigh Butchart
William Thomas Butts
Rudy Wayne Byrd
Sarah Patricia Byrd
Gayle Meredith Cantrell
Katherine Vaden Carlton



6 talented Juniors gain membership in Playmasters

"PAPA" David takes naturally to his role as the dominant force in his family.

MAKE-UP ADDS the final touch to the cast of the Junior Class Play.



Enthusiastic audience attends the Junior Class Play

BULLETIN BOARDS in the Junior homerooms help to publicize the class play.

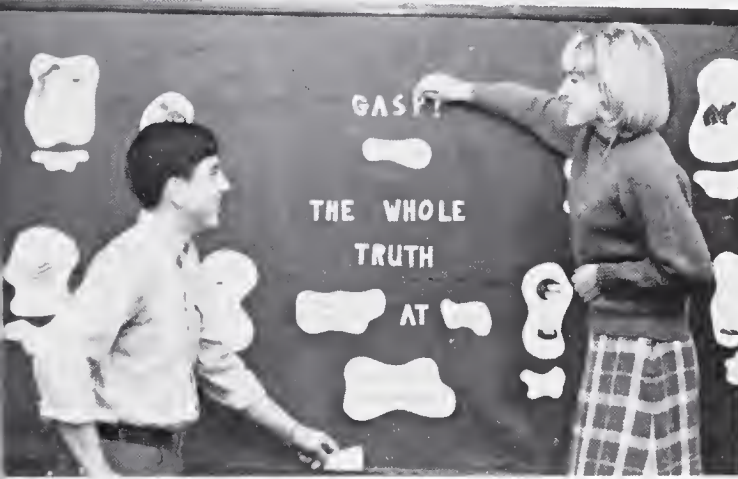

THE CAST benefits from the instructions provided by director Causey as dress rehearsal ends.

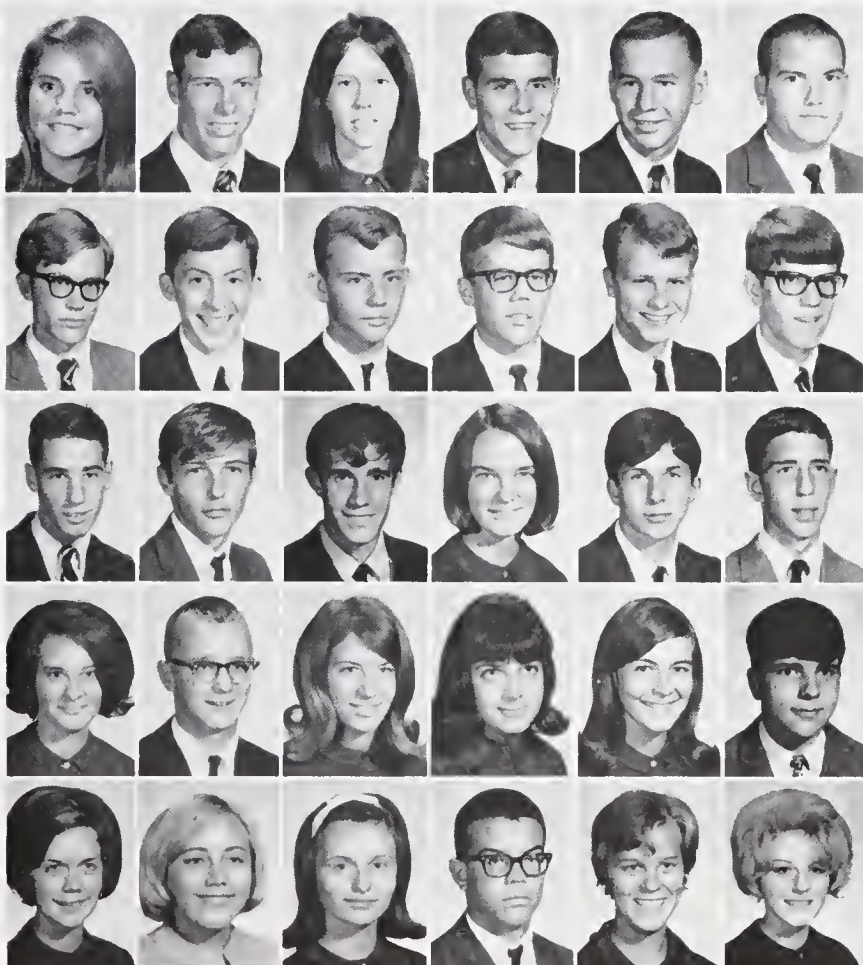

Juniors

Carol Sutton Carruthers
William Summerett Carter
Stephanie Joyce Caswell
John Craig Cecil
Alvin Sanders Chandler
Edney Brinn Cheshire

James Frederick Christie
William Frank Clark
Samuel Steven Clayton
Jack Hunter Clemons
Terry Steven Clontz
Charles Steven Coble

Eric Ian Cohen
Charles Ralph Collins
William Blue Coore
Cecelia Ann Courtney
Ronald Lee Cousins
David William Craig

Sandra White Cranford
Robert Clayton Craven
Elizabeth Lea Crawford
Cathy Jo Criswell
Susan Matilda Crowder
Emory W. Culelasure III

Sharon Faye Culler
Sheridan Kay Cunningham
Cynthia Rose Currin
Thomas Hunt Curtis
Erras Anne Davis
Cynthia Ruth Deal

Boys average higher scores on PSAT's than girls

Juniors



William Cecil Deal Jr.
William Ralph Deaton III
Tina Marie Debs
Rigdon Osmond Dees
Bobbie Jane Digan
Gwenda Gail Dillard

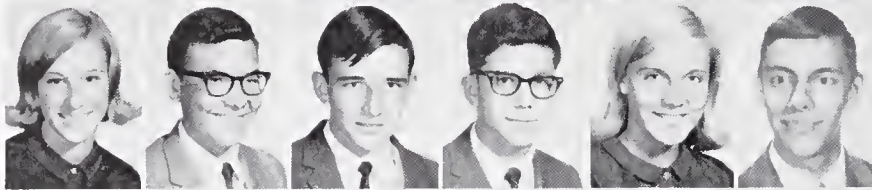

Carol Ann Ditto
John Stephen Dixon
Wallace Richardson Dodd Jr.
Barry Marshall Dolin
Mary Catherine Doolittle
Terry Zan Doss



Kathryn Marie Douglas
Charles Hubert Downs
Karen Dudley
LaQuita Ruth Dungan
Kimberly Anne Dunham
Thomas Rupert Easterling



Marion Myers Edmonds
Van Alan Edmondson
Charles Truman Edwards
Deborah Jean Edwards
James Hampton Edwards Jr.
Karen Webster Ellington



Pamela Meador Elliot
Laurie Martha Ellwood
Deborah Cox Fagg
Mary Elizabeth Farmer
Dale Thomas Finn
Dorothy Ann Fleming



Julia Grace Foard
Sheila Joyce Foder
Alice Elizabeth Folk
Cynthia Gray Foster
Nancy Battle Foster
John DeWitt Foust

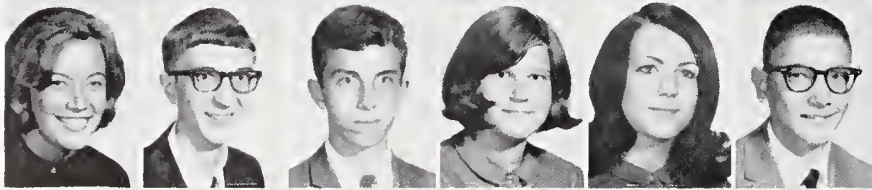

Charlotte Ann Fowlkes
Randolph Mitchell Foy
William Berkley Franklin
Anne Louise Fredrickson
Teresa Ann Freund
Roger Stewart Fristoe



Patricia Lynn Fulk
William McGowan Fulton
John Douglas Fuquay
Deborah Lee Gabriel
William Andrew Gallagher
Carla Gale Galloway



Juniors

Rodney Earl Gallimore
 Eric Hunt Garner
 Barbara Ann Garten
 Norman Olen Gentry
 Hugh Allen Gibbs
 Blaine Arden Gingher

Kennon Alexander Gordon
 Celia Leigh Gorrell
 Jeffrey Cook Graham
 Colleen Rose Gray
 Vivian Louise Gray
 Carolyn Elizabeth Greer

Linda Sue Grimes
 John Henry Grubbs
 Maureen Bradley Gunn
 Robert William Haase
 Elizabeth Jarvis Hall
 Frederick Rick Hall

Mary Sue Hamann
 Rebecca Ann Hardin
 Teresa Irene Hardin
 Susan Leigh Harper
 Deborah Carol Harris
 Vickie Lynn Harris

Robert Henry Harrison
 Michael Stephen Hassel
 Judy Clarice Hash
 Jerry Max Heath
 Martha Rose Henderson
 Charles Lewis Hertlein

Scher is second place winner in UN speech contest



INDUSTRIOUS JUNIOR (right) works overtime on required short story, "Joker's Four" (above) sing at various events, on and off campus.

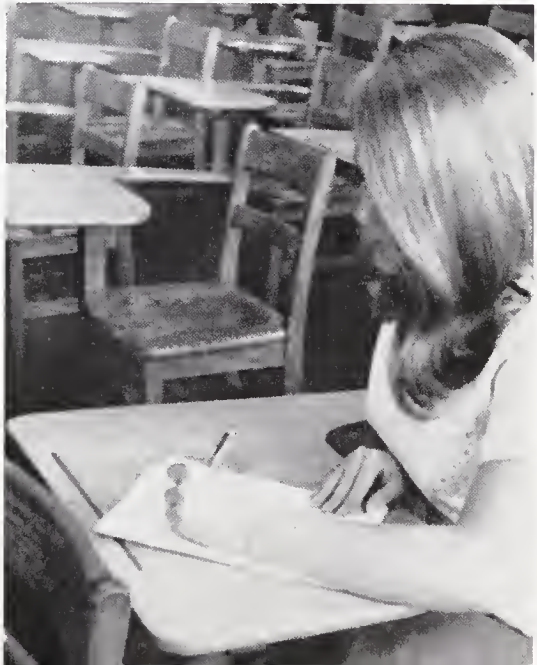



LIBRARY work for American history and reading
Four American Novels keep most Juniors busy.

Seven Juniors are chosen to play in All-State Band

Juniors

Georgianna Higgins
 Cheryl Ann Hill
 Elizabeth Louise Hinton
 Kenneth Garland Hobbs
 John Alerin Holgin
 Robert Brian Holt



Jule Carr Holland
 Paula Ann Holliday
 Cathy Lee Hollifield
 David James Holtzapfel
 Mary Jean Horney
 Jerry Glenn Hornig

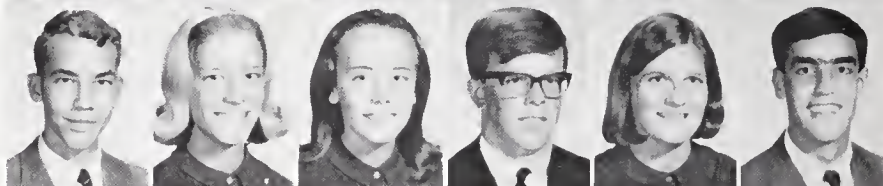

David Campell Horton
 Jane Marcia House
 Terry Miller Howard
 Rebecca Ann Howerton
 Curtis Wayne Huber
 Deborah Ann Huffines



Barbara Lilian Hunt
 Gordon Allen Hunt
 Patricia Ann Hunt
 Star Catherine Hunter
 Allan Hodgart Hutton
 Robert Lester Hyatt

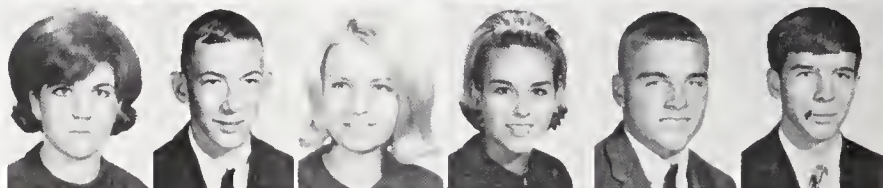

Marc Lewis Ingber
 Eileen Marie Inglesby
 Barbara Anne Israel
 Judith Ann Jackson
 Peggy Annette Jackson
 Barbara Iris Jacobs



Enlightening Thanksgiving program is a Junior project



JUNIORS, though crowded and rushed, enjoy eating off campus during fifth period lunch.



Juniors

Deborah Louise Jacobs
Charles Scott Jarrett
Linda Jill Jenkinson
Sally Belle Jessup
Edward Suther Johnson
Kevin Martin Johnson

Susan Harrison Johnson
Timothy Doggett Johnson
Anne Elizabeth Jolly
Cheryl Mary Jones
Hugh Wayland Jones
Michael William Jones

William Vick Jones
Charles Purnell Kennedy
Michael Dale Kimbro
Thomas Edward King
Albert James Kinney
Simeon Lester Kitts

Gail Elizabeth Knieriem
Beverly Maynard Knight
Diana Mathews Kriegsman
David Elliot Labell
Mary Elizabeth Lassiter
Susan Lee Laughlin

John Jacob Lauten Jr.
Christine Jane Lawrence
Audrey Susan Lavine
Richard Benedict Lay
Nancy LeBrun
Susan Lynnette Ledbetter

Mike Timmerman serves as Page in US Congress

Juniors



Janet Marie Lenio
Deborah Gayle Levine
Catherine Ann Lewis
Abrienne Felice Lieb
Forest Jane Lilly
Jeanie Lee Linder

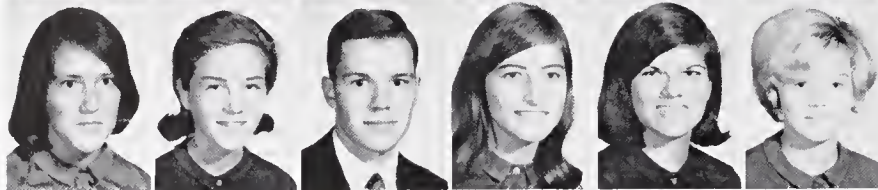

Patricia Alice Lineberry
Rowena Dunn Lloyd
Kurt Alan Lund
Susan Wynn Lutz
Carolyn Belle Lyday
Martha Frances Lynch



Patricia Ann Lynch
Ellen McArthur
Janet Lee McCormick
Jane Condon McDavid
Suzanne Gail McFayden
Sherry Pamela McFarland



Ernest Malcolm McGregor
William Calhoun McIntire
Linda Elizabeth McKee
Victoria Anne McKinney
Barbara Leigh McLoud
Randall Ray McMaster



Gary Lynn McMasters
Paul Steven McMath
Larry Dillard McSween
Barbara Gail Magruder
Jennie Sue Manoshagin
Jack Thornton Mason

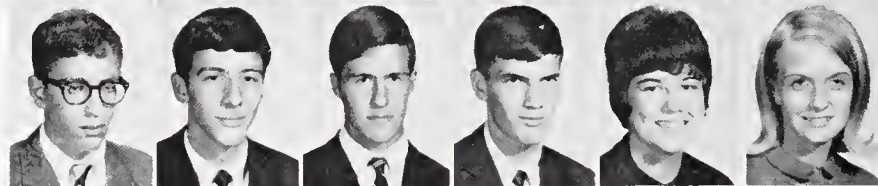

Jeffrey David Massel
Dave Hightower Mastbrook
Charles Allan Mathews
Randall Lewis Maynard
Delores Elizabeth Meador
Teresa Marie Meese



Raymond Ward Mendenhall
Deborah Ann Meyer
Carolyn Mims
Cyrus Reid Moore
Anny Mordechai
Joyce Flora Morris



Marshall Glenn Morris III
Sandra Catherine Morris
Linda Carol Morton
Joseph Anthony Moyer
James David Murray
Valarie Carin Nance

Juniors



Jean Elaine Nantz
 Julia Ann Nantz
 Jim Richard Nehlson
 Charles Anthony Nelson
 Terry Ann Nelson
 Donna Lynn Nichols



Ronald Stephens Nida
 Scott Loring Nodtvedt
 Arthur Wayne Norcross
 Elizabeth Louise Normandy
 Sherry Lynn Norris
 Warren Gilbert Norris



Jackie Lenell Norton
 Michael Nussbaum
 Judy Carolyn Oakley
 Susan Lee Oberholtzer
 Doris Jacqueline O'Hare
 Carol Jean Osborne



Thomas Zack Osborne
 Barbara Marie Ownbey
 Debara Ann Ownbey
 Mary Ellen Parnell
 Robert Michael Parrott
 Judith Elizabeth Patterson



Robert Alan Pendley
 Jeanne Frances Perkins
 John Edward Perkins
 Ethel Louise Perry
 Marshall Worth Petty
 Joseph Oliver Pickard

OUTSTANDING Junior athletes Mitchell (*below*) and Morris are members of the Varsity team for the second year.



Craig Pyron enters Governor's School as a violinist

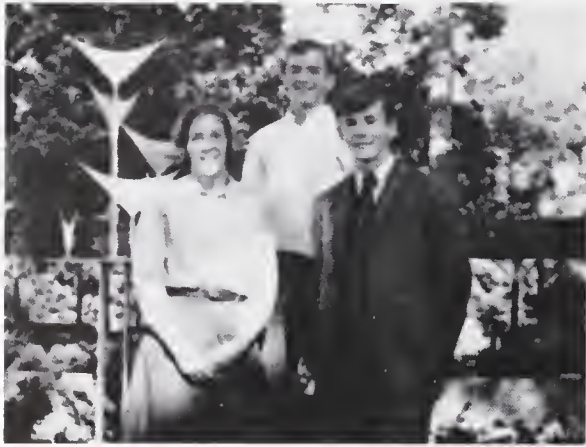

TRI-CHAIRMEN of School Beautiful Committee — Gail Knieriem, Jody Turner, and Tom Boone — attend all workdays.



TALENTED VIOLINIST participates in the orchestra at the Senior Tea.

Juniors

Myla Ruth Pinn
Richard Constantine Pipan
William McRae Polk
Lynda Elise Poore
Gregory Whitford Powell
James Davis Powell



Richard Lynn Price
Penny Lou Proffitt
Betty Ann Pruett
Adrienne Margaret Puckett
Sandra Eye Pulley
Lee Craig Pyron



Jean Sharon Rabold
Joanne Ralston
David Durward Randolph
Shelby Jean Raynor
Joseph Victor Redding
Marilyn Jean Reed



Ruth Karen Reed
Lawrence Alan Reid
Joseph Burns Rhame
Sharon Frances Rhoades
Kathy Susan Rice
Susan Marlene Rice

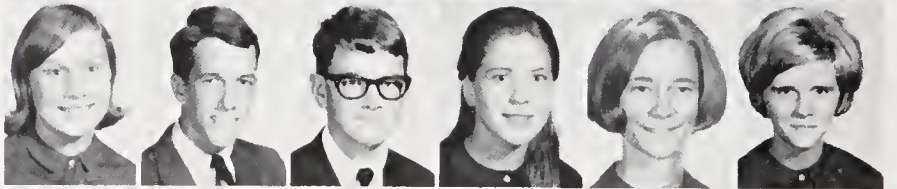

Megan Dee Richey
Melanie Carole Rimmer
Jill Adair Rivenbark
Robert Eugene Roach
Dottye Jane Robbins
Glenn Arthur Roberts

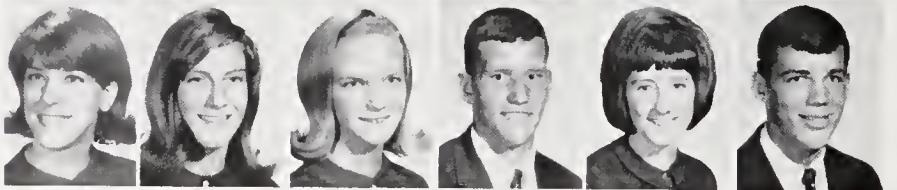

Juniors

Judy Lee Robertson
Sue DuVal Robertson
Frances Ruth Robinson
Karen Beth Robinson
Nancy Leize Rollins
Thomas Warren Ross



Barbara Jeanne Rothschild
William Kirkpatrick Rucker
Pamela Ann Safrit
Mary Jane Sauvageau
Michael Philip Scher
Dayle Marcy Schloss



Kathy Ann Schmidt
Michael Joseph Schott
Jon Michael Seruggs
Virginia Lee Seawell
William Lacy Seawell
Ann Carter Shore

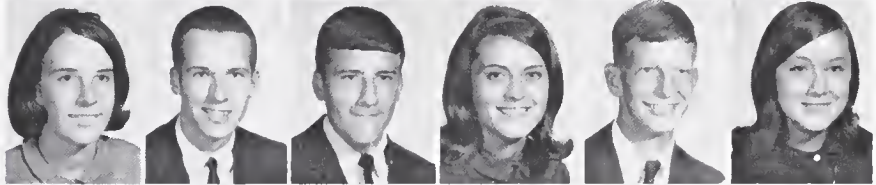

Pamela Silkworth
Esther Marie Simmons
Dorothy Jane Simpson
Christopher Ludwell Smith
Diane Ruth Smith
Emily Adele Smith

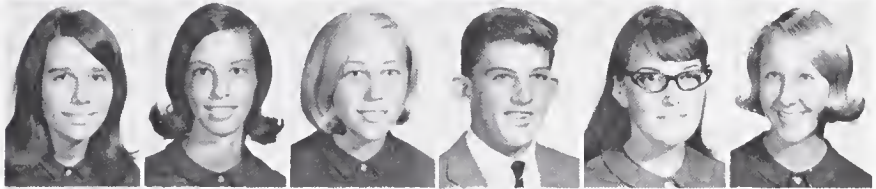

Joseph Dwight Smith
Johanna Jessie Smith
Susan Gayle Smith
Michael Scott Snavelly
William Mercer Somers
Michael Bryan Sorenson



Cynthia Ellen Soeurs
Beth Gay Spangler
Charles Aplin Sparks
Ronald David Sparks
Elizabeth Bain Sparrow
Michael Daniel Spital

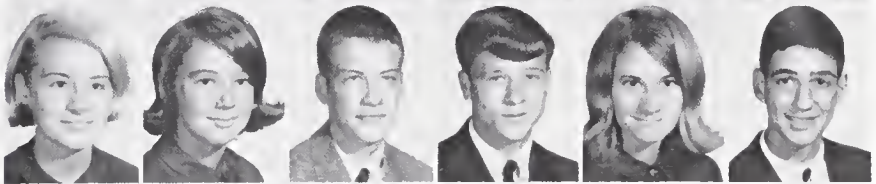

Beverly Ann Spivey
James Jerome Spivey
Jeffrey Hal Sprinkle
Henry Franklin Stack
Joyce Lynn Staley
Janet Lynn Stanley

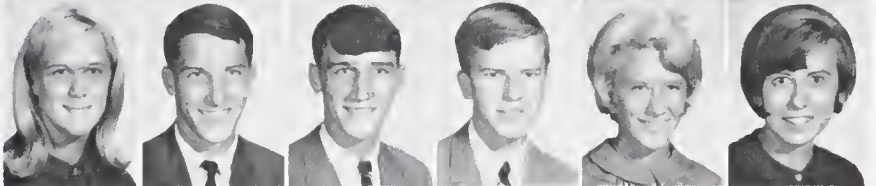

Sheila Ann Steacy
Merle Janet Steger
George Franklin Stewart
Carolyn Hunter Stilwell
Richard Scott Stough
Richard Wesley Stover

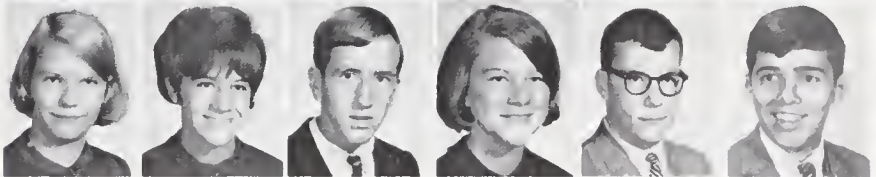

11 Juniors are tapped in spring Torchlight ceremony

After completing two-thirds of high school years,



JUNIOR GIRLS diversify their activities by attending the Teen-Age Carnival.

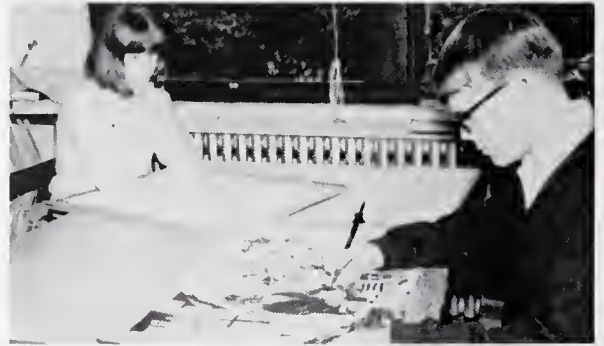

ARTISTIC students attempt to create various effects in their drawings.

Juniors

Lee Hylton Strange
Beverly Ann Stuart
Jeanette Catherine Studivent
Patti Lou Suess
Deborah Corene Summers
Frances Sutphen



Charles Stephen Swaney
Mary Ann Tate
Steven Dale Tate
James Allen Tatro
Deborah Ann Taylor
John Thomas Taylor

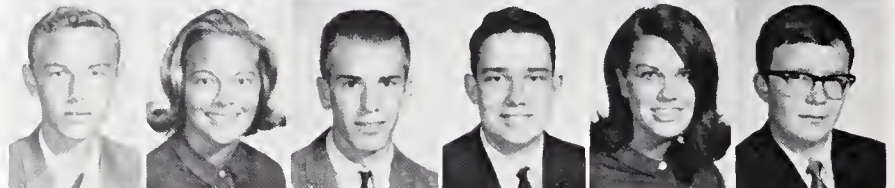

Sally Jane Tesh
Glen Eugene Thomas
Margaret Grace Thompson
Shirley Ann Thompson
Michael Lanier Timmerman
Kathryn Lynn Tipton



Sophia James Toompas
Donna Louise Touchstone
Thomas Paul Transou
Janice Lynnette Troxler
Rosemary Reid Troxler
William Hoyle Troxler

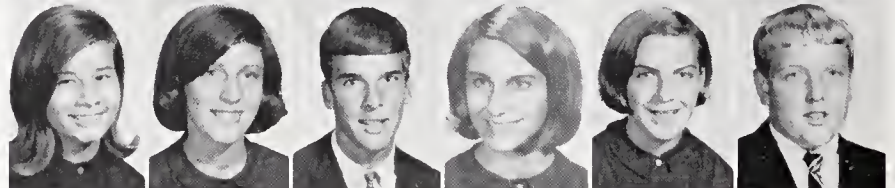

Joseph Eppes Turner
Rebecca Jo Underhill
Marks P. Underwood
Marilyle Upchurch
John Frederick Vaeth
Catherine M. Van Hecke

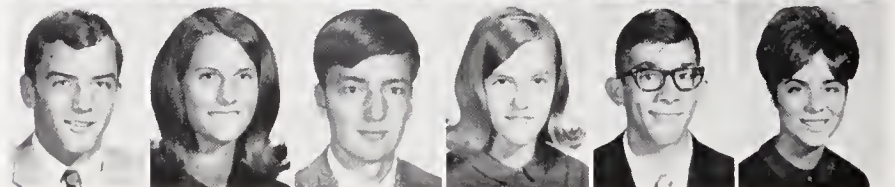

Juniors become the next school leaders of Grimsley



Juniors

Bruce Randall Vestal
 Charles Whitley Vestal
 Patricia Jean Wagner
 Patricia Sue Walser
 William Henry Waterstradt
 James Keith Watkins

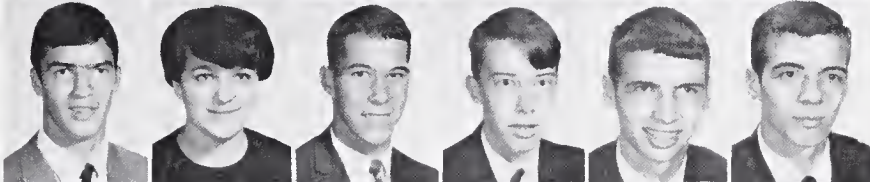

Charles Richard Watson
 Susan Elizabeth Watson
 John Edward Wayant
 Gary Lewis Waynick
 Samuel Wayne Weatherman
 William C. Weatherman

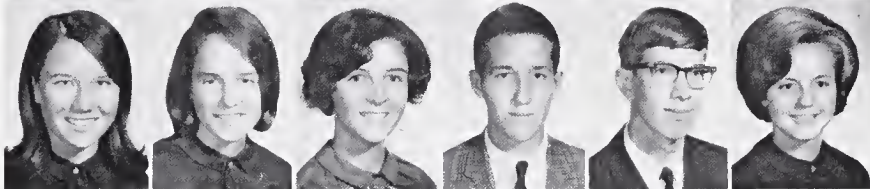

Donna Joyce Webster
 Sarah Lynn Wellons
 Melanie Moriene Wells
 Maurice Hill Wentz
 Stanley Winborne West
 Carol Jane Westmoreland

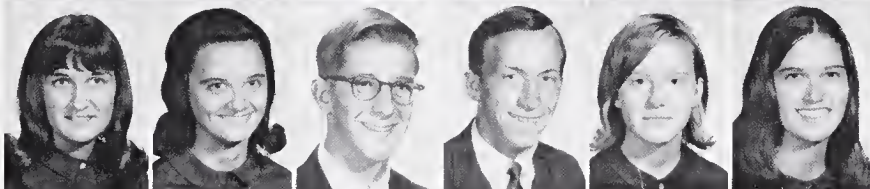

Ronnelda Sue Whitehead
 Connie Rebecca Whitted
 Charles Stewart Wilkins Jr.
 Randolph Daniel Willard
 Candace Jane Williams
 Joy Draper Williams

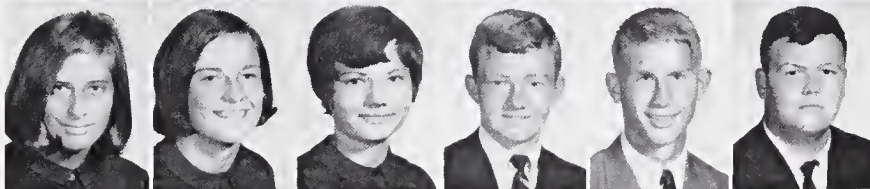

Linda Lee Willis
 Betsy Cheryl Willson
 Martha Ann Wilmering
 Robert Burt Wilson
 Robert Stephen Wilson
 Joseph Charles Wood

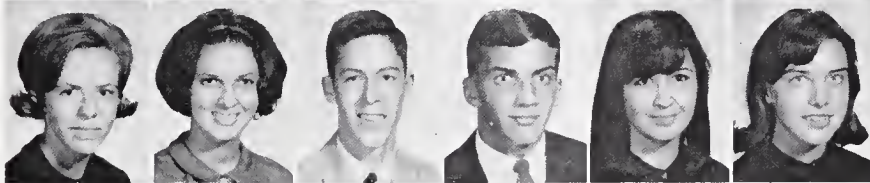

Patricia Inez Wood
 Sharon Gale Woodie
 Fred Earl Woods
 Jimmie Allen Woodward
 Margaret Louise Wrenn
 Susan Elizabeth Wright



Susan Ann Wright
 Suzanne Wyatt
 Philip Berry Young
 Mary Frances Yow
 Karen Melinda Ziegenfuss

To the eminent Class of 1967, graduation signifies

TWELVE LABORIOUS YEARS are climaxed in a single hour . . . reluctantly we leave, confidently prepared to pursue

our uncertain future. A gray gown, a diploma, a handshake — and it's all over.



the fulfillment of today and the promise of tomorrow

The auditorium grows quiet as the sound of "Pomp and Circumstance" softly fills the air. We march in, one after another in our gray gowns, peering at our families through bouncing tassels. Graduation — a dream come true. We gaze at our peers, those with whom we have shared the excitement of our class rings, the agony of college boards, and now our final night of triumph.

As we file into our seats, memories of three years come flooding back. Orientation, August 29, 1964, brought the Class of 1967 together for the first time in our high school career. Although seated together in the auditorium as Sophomores,

there was an air of disunity. We were a group, yet our coming from different states, different towns and different schools hindered our becoming a functioning class. Gradually this separateness dissolved without our awareness. It is not easy to pinpoint the cause of the change, for it is an inward response which developed in each of us. We shared common bonds, linked together by an immense pride in our school and an undefinable sense of loyalty toward our classmates and faculty. Could it really be so long ago that we sold pencils and stood in awe of the upper classmen?



SENIOR CLASS OFFICERS
— *Seated:* Treasurer Welfare,
Advisor Ledford, Secretary
Wilkinson. *Standing:*
President Perry and
Vice President Gibson.

Our final year at Grimsley High School arrives in a



1966 GOVERNOR'S SCHOOL participants — *seated:* Pyron, Breger, Crocker, Rauch, *Standing:* Freedman, McArthur, Gibson, Rhoades, Lybrand.

EXCHANGE STUDENTS Chiyo Masaki and Ken Birkbeck await the beginning of the assembly program at which they enlighten our notions of their native lands, Japan and Australia.



Everyone felt relieved when we attained our berth as Juniors, for there could be no more jeering insults. Then we realized the importance of our class. Our ability to be school officials was exemplified in our careful selection of Junior Marshals. We contributed to our school in two major ways that year with our inspiring Thanksgiving program and *Tom Sawyer*, the rollicking play which proved to be a profitable success.

Unbelievably, the two years passed with great rapidity, and we were now the ones to be looked up to. United in this respect, we had a position to maintain as examples to the underclassmen and representatives of GHS, an honor which we regarded as most high. As Seniors we also had responsibilities accompanying our status. The

Yesterday we gaped in awe . . .
today we stand in pride.



breathless whirl of diversified projects and programs

football and basketball seasons flourished with the effort of many of us in cutting and selling ribbons to promote school spirit. The memorable Christmas Pageant, "Star of Wonder," stirred our emotions with its true meaning of the season. Class Day is always the favorite of Seniors, and we, the Class of '67, were no exceptions. The last assembly, the final verse of the Alma Mater — small things but they will remain in our hearts through all our lives.

"Pomp and Circumstance" once again drifts through the air and the final row marches out. With us we take not only our diplomas and memories, but also our ideals and goals for a successful future. Hopes soaring and spirits high, we, the Class of 1967, are ready to face the world.



RIBBON cutting and selling is the Seniors' money-making project for their section in *Whirligig*.



VICE PRESIDENT
Lynn Rose's pride
in achievement is
shown as he
adjusts his club's
Homecoming display.

SUCCESS and happiness glow on the faces of the Christmas pageant cast after a superlative portrayal.

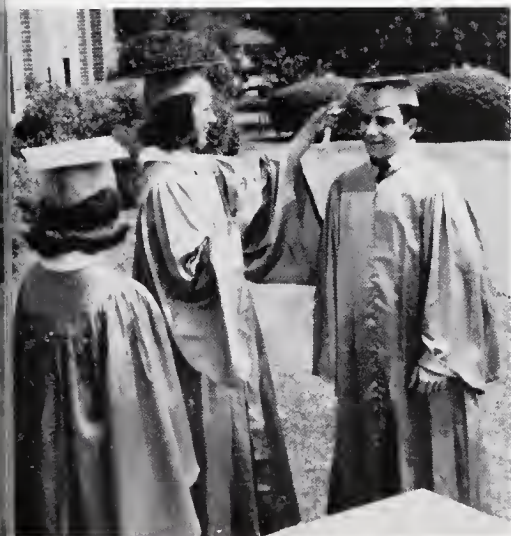

College applications complete, anxious Seniors



await outcome of ventures



SENIORS

Catharine Margaret Abbitt
Thomas Clinton Adams
Nancy Baird Alexander
Ottis Aleck Alexiou
Lawrence Everette Allen
Sharon Rose Allen
Edward Louis Alton
Mary Robertson Amend

John Wade Andrew
Ralph Drew Anthony
Daniel Reid Apple
Stephen Wade Apple
Daniel Clay Armfield
James Douglas Arthur
Raphael Wingate Asher
Pamela Ashley

Eric Randall Austin
Mark Jonathon Austin
Rebecca Sue Austin
Bernice Avent
Barbara Jean Ayers
Stephen Lloyd Bair
Sara Lucile Baker
Evelyn Virginia Ballard

Patricia Carole Ballard
Theodore Preston Barlow
John Vance Barnette
Thomas Weatherly Bates
Bette Clements Baugh
Wanda Kay Baxter
Susanne Doggett Beaman
Richard Arnold Beaver

Teresa Gail Benditz
Donna Faye Bennett
Jeanne Keith Bennett
Karen Ruth Benton
Alan David Bernard
Roger Blair Bernholz
Janet Susan Bernstein
Kenneth Charles Birkbeck



Susan Breger organizes student magazine, Whirlpool

SENIORS

Lester Manning Bishop
Dana Anne Blackwood
Luther James Blackwood
Michael Capel Blue
Sharon Renee Boatner

Karen Frances Boggan
Ronald Wade Bolton
Donald Leander Bonnet
Ronald Milton Bonomo
Patricia Blair Boring

Susan Breger
Richard Franklin Brewer
Sharon Geane Brooks
Tom Smith Browder
Janet Lynn Brown

Linda Marie Brown
Susan Merle Brown
David Edgar Bullabough
Barbara Ray Bunting
Scott Howard Burick

Gail Elizabeth Burnette
Susan Elaine Burnette
Jack Randel Butler
Richard Earl Caddy
Edith Myrion Carey



COLLEGE BOARDS leave Seniors jaded but relieved after a grueling three hours.



MATT GIBSON attacks the ribbon-cutting sessions with characteristic enthusiasm.

SHAKESPEARE enthusiasts honor the Bard with a picnic on his 402nd birthday.



Friends of the Court, under Blackwood's leadership,



is a vital GYC department



SENIORS

John Bennett Carpenter
Johnnye Juan Carter
Richard Trowbridge Cary
Cheryl Jo Cates
Elizabeth Anne Cecil
Richard Allen Chadwick
Sidney Michael Cheek
Ann Armor Clarke

Thomas Wilbur Clark
Charles Warmath Clayton
Walter Randall Clodfelter
Jack Randal Coble
James Carl Coggins
Frances Kay Cole
Joseph Frank Coleman Jr.
Susan Kaye Comer

Jennifer Ann Corry
Laura Dianne Cowan
Stephen Alan Cowhig
Teresa Ruth Craig
Charles Eugene Cranford
Douglas Lee Crayton
Stephen Lee Critz
Carol Macon Crocker

Charles Lee Crothers
Susan Annette Crouch
Stanley Collins Culbreth
Linda Sharon Cummings
Peter Bruce Currie
Ramona Gay Curtis
Ruth Warters Dance
Graham Wilson Darden Jr.

James Wade Davis
Thomas Kenneth Dellinger
John Steven Desper
William Feno Dewey Jr.
Brenda Inez Dick
Thomas Henry Dilger
John Nicholas Dinkel
Terry Lorraine Douglas

SENIORS

Nancy Carolyn Duncan

Melissa Ann Dungan

Julienne Elizabeth Dunham

Patricia Joyce Earnhardt

Brian Alexander Edmunds

Judith Ann Edwards

Teresa Sue Eichelberger

Patricia Cochran Elliot

Sally Eugenia English

Elizabeth Lynn Ferguson

Dante Anthony Ferioli

Karen Leah Filipski

Nancy Anne Ford

Susan Ann Fortenberry

Willis Fredrick Fortenberry



Class of 1967 is first at GHS to have registration



SENIORS

Maryellen Dunn

Mary Betsy Dwiggins

Martha Leslie Early

Melvin Leon Edwards

Robert Glenn Edwards

Thomas Hoyt Edwards

Michael Miles Ett

Gwendolyn Ann Farlow

Sandra Anne Feency

Andrew Lockhart Finn

Betsy Jane Fleming

Deborah Follett

Sheryl Diane Foxworth

John Carl Foy

Carolyn Belinda Franklin

and report cards compiled by a new computer system



ALL 14 of Grimsley's National Merit semi-finalists advanced to finalist level. *Front row:* Luebben, Lybrand, Blackwood, Ruffing, Keeler, Freedman, and Crocker. *Second row:* Thomas, Louis, Crayton, Bernholz, Paris, McCrory, and Mitchell.



IS IT A NEW cheer or the outcome of tonight's game that head cheerleader Giles so thoughtfully contemplates?

LAST-GAME anxieties mount for Whirlie players during the remaining minutes of a decisive game.



SENIORS

Pamela Kay Frazier
 Robert Henry Freedman
 Janice Marie Frye
 Joseph Linzey Fuller
 William Eugene Fuller

Nancy Lou Gabrels
 Richard Weisner Gabriel
 Robert Oliver Gaebe
 Linda Annette Gaither
 Mary Jannette Gaither

Ronald Steve Gallimore
 Samuel Douglas Gant
 Susan Marie Gibbs
 Cynthia Gayle Gibson
 Stuart Mather Gibson III

Constance Rogers Giles
 George Harper Glass III
 Georgia Dawn Godfrey
 Donna Cyrle Goldman
 Susan Merle Goltsman

Patricia Diane Graham
 Stephen James Graham
 Johnsie Sue Grahl
 Sherwood Mahlon Green
 Mary Diane Green



Quarterback Mike Hipps achieves All-State honor

14 Seniors exemplify their

SENIORS

Linda Sue Greer
Woodrow Henry Griffin
Linda Carol Hackler
Stephen Henry Hahn
Patricia Haley
Gary Vernon Hall
Patricia Lane Hammers
William Edward Hanson

John Francis Hanzel
Barry Stephen Hardeman
Loren Boaz Harrell
Glinder Ann Harris
Edward Fletcher Harrison
Donald Wayne Hart
Bruce Norman Hartgrove
Patricia Alston Heggie

Vincent Hendrickson
Jana Beth Henn
Margaret Ann Herman
William Kelly Herndon
Bruce Demetrius Hiatt
Mary Jane Hickerson
Stephen Franklin Hicks
Diane Lynn Hildebrand

Donna Lee Hildebrand
Floyd Lee Hinson
Michael Dennis Hipps
Cheryleen Gay Hite
Kathleen Rae Hite
Carolyn Ann Hodge
John Ernest Hodgkin III
David Michael Hoff

David Sylvester Holder
Michael Lewis Holland
Bryant Dixon Holsenbeck
David Rodney Holt
Lucy Belle Holt
William Russell Holt
Robert Horace Hood Jr.
Katherine Ann Howell



capability, competing as National Merit Semi-finalists

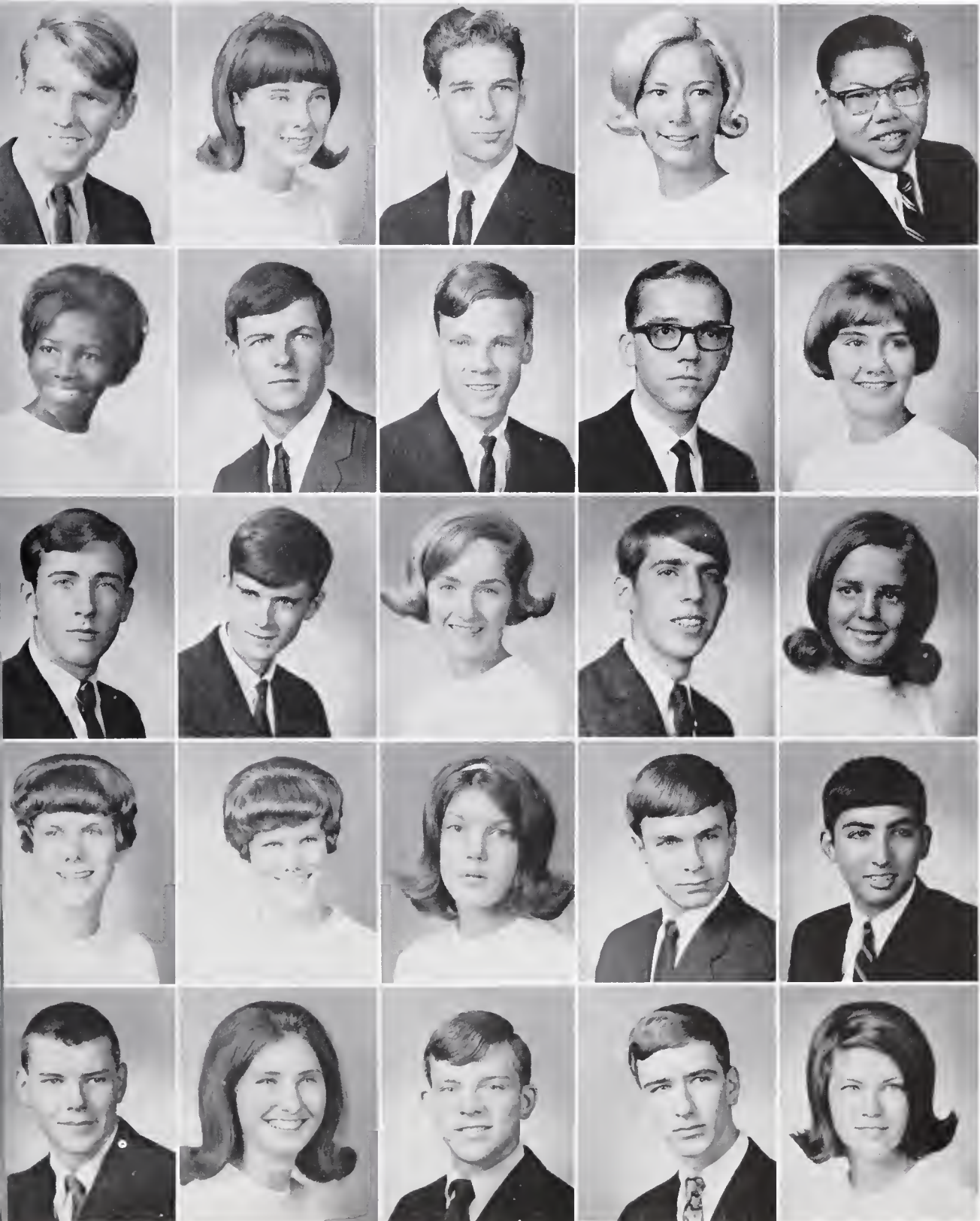



Pep Board under Joe Coleman initiates Spirit Week

SENIORS

Michele Matis Hoyman
John Daniel Huckabee
Robert Binford Hudson
Sterling Lanier Hudson Jr.
Victoria Drucilla Huff

Weddie Wilson Huffman
Janet Morrison Hunter
Gregory Lawrence Hutchinson
Lois Edith Ingber
Jeffrey Dewees Inman

Ralph Harold Jensen
Doris Diane Johnson
Patricia Lyn Johnson
Deborah Anne Jones
Lawrence Otis Jones

Roy Conley Jones Jr.
Sharon Kay Jones
Susan Lee Jurjurian
Terrie Lynn Kaplan
Carolyn Louise Kates

Robert Winston Keeler
Thomas Edward Kennedy
Karen Gay Kernodle
Barbara Susan King
Linda Susan King



SPiRiT runs strong at GHS as exemplified by this Senior cheerleader at a pre-game pep rally.

VICTORIOUS Seniors from Miss Joyner's homeroom display their winning School Spirit bulletin board.



National Honor Society at GHS inducts 19 Seniors



in fall tapping ceremony

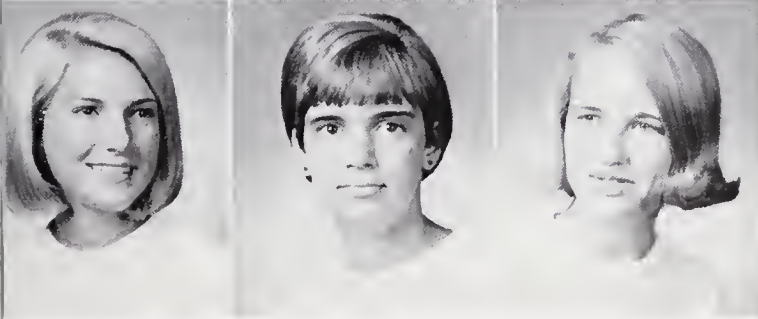
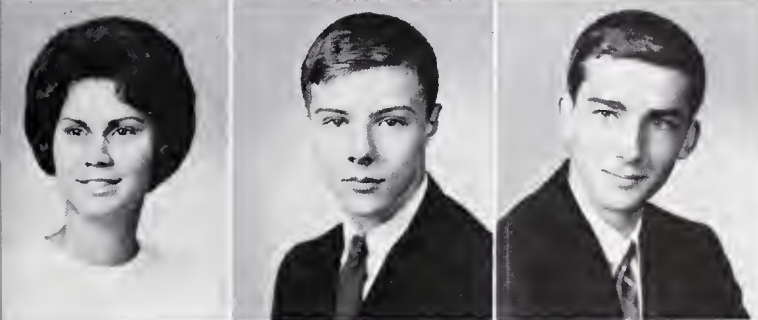

SENIORS

Ronald Wesley Knedlik
 Susan Groome Knight
 Harvey Michael Koenig
 William Reid Kornegay
 Carolyn Ruth Kurfirst
 Lyn Warren Labell
 Donald Ray Lambe
 William Lois Lambert

Jon Theodore Lambeth
 Kathleen Landrum
 Elizabeth Anne Landsperger
 Richard Austin Lane
 Paul Howard Levy
 Reeta Dayle Lewis
 Daniel Caldwell Linker
 Thomas Smither Long

Suzanne Louis
 Franklin Lewis Lowe
 Kathleen Ruth Luebben
 Susan Dianne Luke
 Carol Cullifer Luter
 Robert Ervin Lutfy Jr.
 James Austin Lybrand IV
 Nancy Lynch

Kenneth Barwick McArthur
 Charles Bryson McBrayer
 Marsha Rae McCallum
 Richard Harrison McCaskill
 Patricia Lynn McCormack
 Susan Jeannine McCoy
 Thomas Alan McCrory
 John Edward McDonald

Rhonda Leslie McGehee
 Mary Frances McGuire
 Paul Terrence McMahon
 George Robert McMillan
 Daniel Wheeler Maddox
 Lynn Archer Marshall
 Billie Carol Martin
 Cynthia Lou Martin



Sixteen upperclassmen chosen for Central All-State

SENIORS

Susan Meredith Martin
Chiyo Masaki
William Henry Mastbrook
Pearse LeBaron Mathewson Jr.
William Brantley Mathis

Tanya Jane May
Flora Bell Meade
Marilyn Margo Melton
Thomas Arthur Merrill
Linda Lee Meyer

David Lucas Miles
Randy Doyle Mims
Carol Charlene Misenheimer
Jerry Wayne Mitchell
Stewart Paisley Mitchell

Kenneth Woodman Mock
John Hicks Montgomery III
Ralph Healan Moose Jr.
Bruce Elsworth Moreland Jr.
Michael Lee Moser

Jane Howard Murray
Ernest George Myatt Jr.
Barbara Gail Myers
Glennie Eleanor Myers
Joseph Harvey Myers

WORKDAYS prove
successful when
Seniors willingly
give up Saturday
mornings to
participate in
School Beautiful.



ENTERTAINMENT is provided for the Seniors at the 1966 Senior Tea by the underclass orchestra members.

Band represent various talents of the Senior Class

Co-chairmen Odenwald and

SENIORS

Frederick Reid Nathan
 Mary Ella Neal
 Richard Grant Newby
 Grover Cleveland Nicholson III
 David Bryan Nickell
 Edward Kenneth Nickerson Jr.
 Charlotte Rebekah O'Cain
 Susan Elaine Odenwald



Kathryn Anne Omohundro
 Charles Eugene Osborne
 Janice Gail Osborne
 Patricia Ann Osborne
 Linda Ann Owens
 Richard Dennis Padgett
 Martha Anne Palmer
 James Calvin Paris



Marsha Kay Parker
 David Roger Parks
 Patrick James Paschal
 John Palmer Patterson
 Martha Jane Patterson
 Cameron Payne
 Linda Ann Payne
 Winston Peeler



Gordon Marshall Perry Jr.
 John Clayton Perry
 David Herbert Petty
 Shirley Jean Pfeffer
 William Bruce Piephoff
 Alice Lee Pike
 Jerrold Bernard Pinsker
 Ronald Mims Pittman

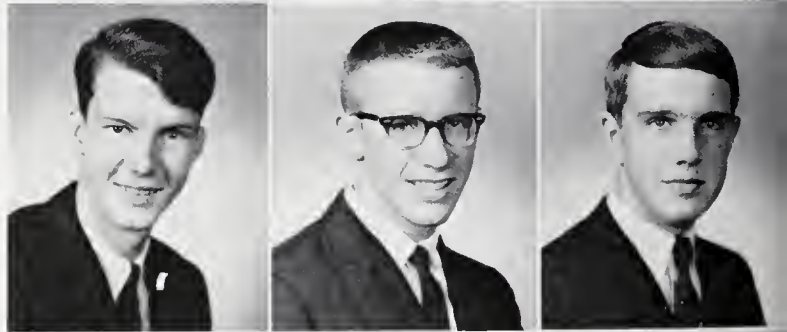

Robert Bruce Plybon
 John Rodney Poindexter
 Mary Aileen Ponder
 Samuel Chapin Post
 Joseph Ross Pringle
 Walter Wood Pritchard
 Tina Renee Pugh
 Michael David Ramont

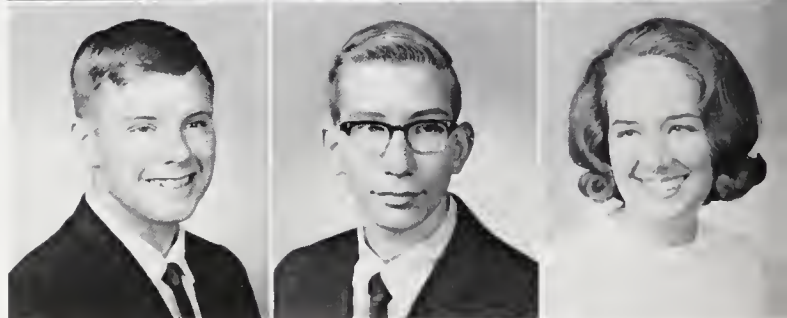

Amend contrive an impressive Christmas Pageant



SENIORS

Richard Dunham Ransley

Alan Mark Rauch

Sherry Diane Rayle



Kathy Jean Rees

George Rettie III

Douglas Edward Rhudy



Patricia Suzanne Roberts

David Lee Robertson

Ann Elizabeth Robinson



Jeanne Allyson Rouse

Frances Anne Rubin

Karen Anne Rubin



Bruce Goodman Sanders
Jack Edward Sappenfield III

Brenda Sue Sauls



Nine Grimsley scholars attend 1966 Governor's



SENIORS

Elbert Lamont Recoulley

Vicki Kaye Redmond

William Whitfield Reeves

Edward Thomas Rich

Nancy Jo Richbourg

Deborah Ellen Richey

Dorsie Robin Root

Lynn Bethea Rose

Lloyd Rene Rothschild

Sarah Lee Ruffing

Robert Hill Russell

Otis Eugene Sain Jr.

Floy O'Neal Sawyer

John Lawrence Sawyer

Mark Kennedy Schott

School, where Austin Lybrand serves as Secretary

SENIORS

Patricia Rachel Schwartz
Michael Lawrence Scott
Thomas Arthur Seaver
Claudia Ann Seawell
Harold Norton Sexton

Robert John Seymour
Daniel Clay Sharpe
Willie Kay Shaw
Carol Fern Shelley
Sandra Ripley Shoemaker

Albert Thomas Shore Jr.
Kathryn Louise Showfety
James Gregg Sigmon
Patty Ann Sigmon
Linda Chery Singleton

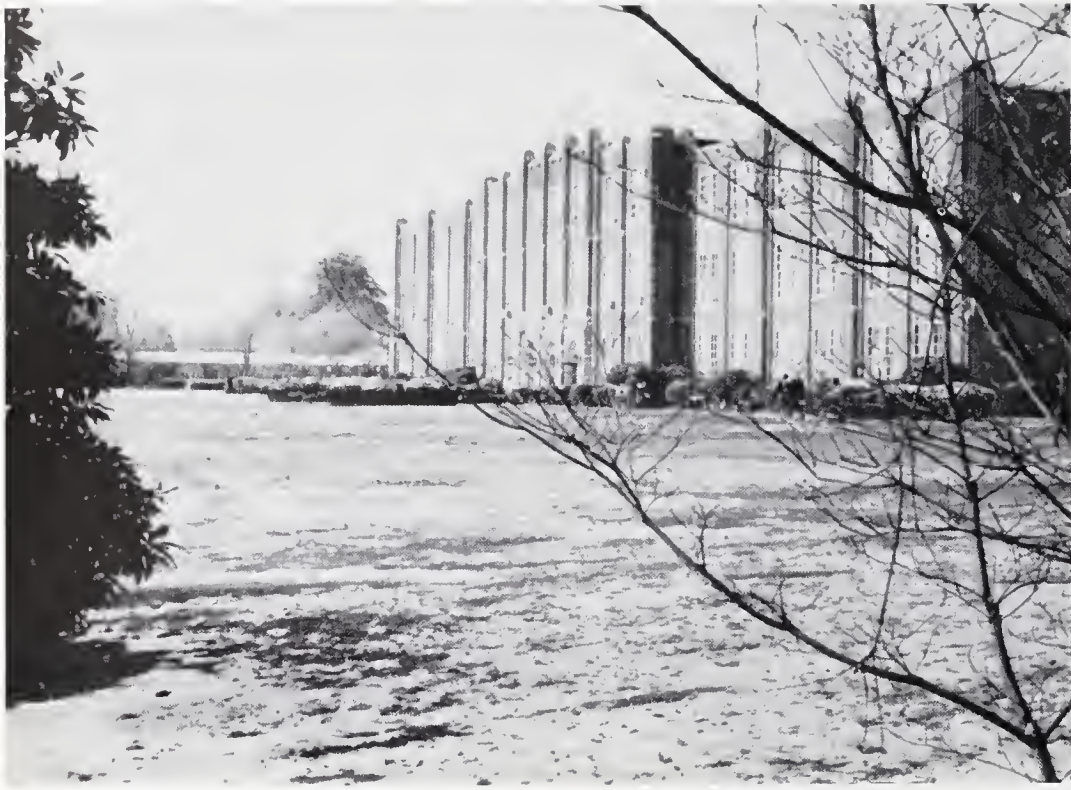

BLEAK, BARREN, and lonely landscape blossoms into the flamboyant life of spring — spring, that precious fleeting moment treasured here by coupled Seniors.



Phillip Anthony Sinopoli
Sophia Sitaris
William Frank Smalley
Alfred Lewis Smith
Barbara Lee Smith

Diane Louise Smith
Elissa Kirk Smith
Judith Deane Smith
Kermit Lynn Smith
Ronald Clark Smith



David Nickell triumphantly commands Traffic Squad

Spring fever diverts Seniors' attention from term



papers and many rehearsals



SENIORS

Susan Jean Smith
Tracey Allyn Southwell
John Craig Souza
David Wartham Sparrow
Jonathan Bain Sparrow
Martha Jennings Stahl
Tamela Elizabeth Staley
Michael Andrew Stang

Alfred Ryan Stanley
Thomas Fred Statham
Jane Cooper Stedman
Dale Leslie Steger
Brenda Gail Stephenson
Kathryn Elizabeth Stephenson
Nancy Mae Stevenson
Amon Glenn Stewart

Brenda Joy Strickland
Ronald Durand Swaim
Adele Louise Taylor
Bonita Winifred Taylor
Taylor Franklin Teague
James Kenneth Thomas
Lucinda Lowrance Thomas
Betty Angela Thompson

Elna Lynn Thompson
Pamela Irene Thompson
Patricia Anne Thompson
Jean Louise Thornley
Eric Rockland Thornlow
Bryon Stanley Tillman
Susan Leigh Touchstone
Roger Samuel Tripp

Phillip Ronald Trollinger
George Lee Troxler
David Lee Tucker
Billie Diane Turner
Martha Elizabeth Turner
Juanita Christine Underwood
Georgia Lee Uribe
Barbara Ann Valentine

SENIORS

James Valentine

Stephen Arnold Van Pelt

Elaine Sophia Varsamis



Michael Lawrence Wagoner

Ernest Kendall Wall

Fran Shearin Walters



Sue Katherine Walters

Carolyn Faye Walton

Alfred Carl Ward



Robert Casper Watson

Leslie Wayman

George Curtis Weaver



Linda Mae Welch

Linda Dianne Welfare

William Clyde Welker



GHS Youth of the Month recipients are Holsenbeck,

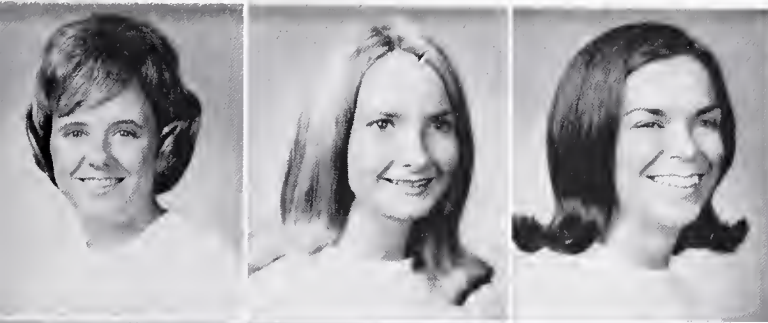

SENIORS

Frances Kay Vincent

Martha Michelle Vining

Marianne Wagoner



James Harold Walters

Lawrence James Walters

Michael Scott Walters

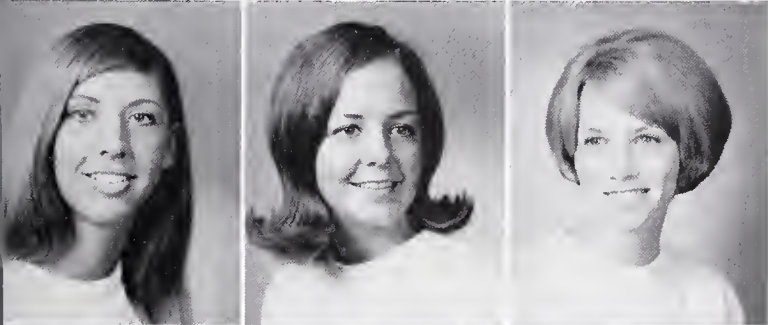

Tatiana Natalie Ward

Marilyn Gay Warner

Billie Lynne Warriner

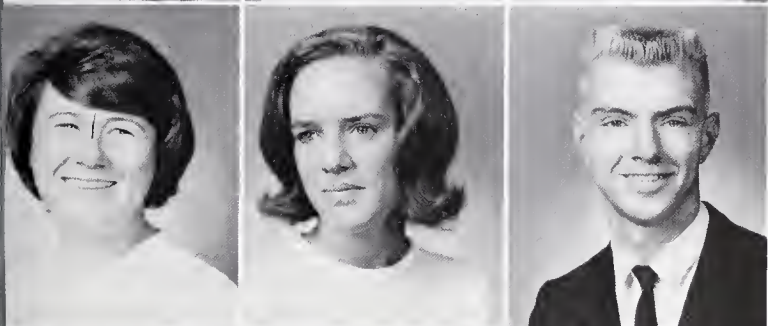

Judy Louvene Webster

Jean Leary Weeks

Gary Lester Wegner



Harley Ansel West

Sterling Christian Whitener

David Alexander Whitlow

Crocker, Lybrand, Richbourg, Rose, and Weaver

Songsters Adams, Carpenter, Clayton, and Young

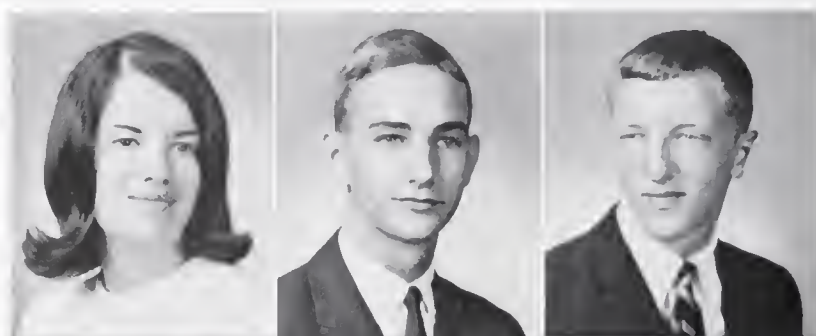

SENIORS

Nancy Helene Whitson
George Douglas Wicker
James Swift Wilcox



Maleta Wilkinson
Carl Randall Williams Jr.
Linda Gayle Wilson



Ruth Gayle Woodward
Jackie Sherrill Wray
William David Wray



Robert Irven Wright
Vincent Charles Yegge
Kathryn Burch Young



Lawrence Ian Young
George Themelis Zervos

comprise the ever-popular Queen's Men of Grimsley



INGENIOUS Seniors, Gibson and Payne, practice for their novel version of Chaucer's Prologue.



JOHN PERRY leads the Class of 1967 not only as its President but also as a star football player.

FAMILY LIFE students gain experience for "the real thing" as they take part in a mock wedding. Refreshments are provided for the "Married Couple" and attendants at the reception.



1967 SENIOR SUPERATIVES — Each year the Senior Class honors the twenty-eight members whom the last three years have proven outstanding. *Foreground:* MOST DEPENDABLE, N. Richbourg, J. Perry; WITTIEST, A. Wagoner,

M. Gibson. *Background, left to right:* MOST ATHLETIC, D. Smith, M. Hipps; MOST LIKELY TO SUCCEED, B. Hol- senbeck, C. Weaver; BEST DRESSED, A. Robinson, W. Grif- fin; BEST LOOKING, L. Marshall, J. Davis.



Background: MOST COURTEOUS. S. Odenwald, L. Rose;
BEST PERSONALITY. R. Dance, J. Sparrow; MOST IN-
TELLECTUAL. C. Crocker, A. Lybrand; MOST TALENT-
ED. N. Lynch, L. Labell. *Foreground, sitting, top to bottom:*

SWEETEST. L. Welfare, J. Andrew; FRIENDLIEST.
M. Amend, D. Linker; CUTEST, K. Howell, R. Culbreth.
Standing: MOST POPULAR. C. Giles, D. Nickell. One
wonders where 1977 will find these Superlatives.





1966 MAY QUEEN and honor attendants: Queen Huttie Kent, seated between junior attendants. *Standing:* Fred Allen with Senior Maid of Honor Deedee Zane, Student Body

President Steve Cumbie, Junior Maid of Honor Lynn Marshall with Jack Whitley, Sophomore Maid of Honor Suzanne Wyatt with Tom Norman.

Reigning as lovely Queen of Camelot is Huttie Kent

1966 MAY COURT and their escorts are Richbourg, Weikel; Hutton, Neese; Israel, Hipps; Stahl, Clay; Ball, Peer; Frazier, Kornegay; M. Smith, Freedman; Westmoreland,

Pritchard; Cooper, Spencer; Patterson, Spence; Murray, Merrill; Frierson, McNairy; S. Smith, Adair; Sprinkle, Howard.



GHS beauty and spirit flower in radiant abundance



1966 HOMECOMING COURT, chosen for school spirit —
Front row: Howell, Young, Warner, Queen Giles, Frazier, English, Owens, Dance, Odenwald, Marshall, Richbourg,

Beaman, Baugh. *Second row:* Lewis, Holsenbeck, Thornley, Stahl, Hammers, Smith, Early, Thompson, Staley, Payne, Bennett, Murray, Dunn.

Merlin the Magician mysteriously transformed the front lawn of GHS into King Arthur's Court for the 1966 May Day Pageant. The sun shone brightly and Medieval music wafted through the air. Huttie Kent as the lovely Guinevere was escorted by Steve Cumbie, who portrayed King Arthur. In honor of the Queen, her seventeen beautiful attendants and their escorts danced the minuet. Gallant knights dueled, and the lively peasant girls performed the traditional Maypole dance to entertain Queen and subjects.

The presentation of another court, Homecoming, highlighted a successful football season for the Whirlies. Selected on the basis of school spirit, the twenty-six girls were sponsored by senior players. The candidates and their escorts were introduced in a half-time ceremony. Student Body President Curtis Weaver crowned Connie Giles 1966 Homecoming Queen and proclaimed Ruth Dance first runner-up. A motorcade bearing the lovely ladies of the court climaxed the evening with a colorful procession.

ABOUT TO BE CROWNED Homecoming Queen by Student President Curtis Weaver, Connie Giles radiates surprise and happiness. Last year's queen Deedee Zane and escort Drew Anthony look on approvingly.



1966 Awards

Valedictorian Linda Harmon
Civitan Best Citizen..... John McNairy
D.A.R. Award..... Judy Ellstrom
Pilot Club Award..... Judy Ellstrom
French Medal..... Julia Thayer
"I Dare You" Award.... Lynne Frierson, Tim Weikel
Jernigan Latin Award..... Kathy Pearce
Junior Classical League..... Barbara Horney
Janis Alexiou
Spanish Honor Society..... Connie Giles
Mathematics Award..... Roger Hardin Matthews
Debating Award..... Janice Younts, Jay Pringle
PTSA Council Award..... Austin Lybrand
Library Award..... Janice Shew, Linda George
Carole Bostick
Playmasters Cup..... Ellen Kay, Taylor Green
World Peace Award..... Jan Petrehn
Voice of Democracy..... Linda McKee
Boy's State..... Curtis Weaver, Lynn Rose
Girl's State..... Bryant Holsenbeck
Betty Crocker Homemaking Award.... Terri Bowman
Frances Jenkins Home Economics
Award..... Sue Fortenberry
Spelling Award..... Barbara Mullins
Benjamin Lee Smith Memorial
Award..... Mary Ellen Blackmon, Tim Weikel
Stanley Johnson Physics Award..... Mitchell Cohen
U.N. Speech Contest..... Michael Scher

ATHLETIC AWARDS

Ford D. Little Golf Trophy..... Vance Whicker
Coaches "If" Award..... Tommy Holyfield
Phillip C. Hammond Tennis..... Julius Dees
Houston Hendrix Track Trophy.... Loren Singletary
Roger Hobbs Memorial Trophy..... Tom Roos
Bob Jamieson Football Trophy.... Tommy Shoemaker
Fred Koury Wrestling Trophy..... Perry Benbow
Thom McAn Trophy..... Tommy Shoemaker

McDaniel Lewis Cup..... Tom Roos
Charles Nichols Basketball Trophy.... Jack Whitley
Bob Sawyer Swimming Trophy..... Bill Lindley
Girls' Athletic Association Bond..... Pam Mitchell

MUSIC AWARDS

Brietz-Hazelman Cup..... George Spencer
Grady-Miller Cup..... Steve Adair
Harriman Trophy..... Charleen Pyron

PUBLICATIONS AWARDS

O. Henry Short Story..... Mike Stang
Civitan Essay Award..... Linda McCall
Whirligig Award..... Kathy Hutton
High Life Award..... Jan Petrehan

SCHOLARSHIPS

National Merit..... Ken Maddrey
Morehead..... David Grimes
Delta Kappa Gamma..... Gloria Howard
Junior Jaycees..... Jim Randolph
Sears, Roebuck Scholarship..... Steve Proctor
Marjorie Hanson, Janice Shew
Margaret Gunn, Nancy Penfield
Torchlight Scholarship..... Ann McFarland
Leslie Garrett Scholarship..... Ellen Taylor
Outstanding Business Education..... Ellen Taylor
Judy Powers

VOCATIONAL AWARDS

Arnold Business Education..... Ann Robinson
Arnold Machine Shop..... David Levinson
Arnold Machine Drawing..... Jean MacFarland
Belk's D.E. Award..... Barbara Reed

Senior Statistics

CATHARINE MARGARET ABBITT . . . Homeroom Officer 2; Youth Council 2; FTA 2, 3; Playmasters 2, 3; Charioteers 2, 3, 4; Honor Roll 2, 3, 4.

THOMAS CLINTON ADAMS . . . Boys' Glee Club 2; Choir 3, 4; Homecoming Escort 4; Queen's Men 4; Madrigal Ensemble 4.

STEPHEN SOLOMON ADCOCK . . . Christmas Pageant 4.

WAYNE JAY ALBRIGHT . . . Wrestling 2; ICT Club 3, 4.

NANCY BAIRD ALEXANDER . . . Torchlight 4; Beginners' Glee Club 2; Choir 3, 4; FTA 3, 4; Honor Roll 2, 3, 4; GYC 3, 4; Gold Star 4.

OTTIS ALECK ALEXIOU . . . Track 2; Wrestling 3; Library Assistant 2; Homeroom Officer 4; Christmas Pageant 4; Junior Class Play 3; Science Club 2, 3, 4; Monogram 3, 4; Red Cross Representative 3.

LAWRENCE EVERETTE ALLEN . . . Boys' Glee Club 2; Choir 3, 4; Homeroom Officer 4; Torchlight 4; History Honor Society 3, 4; FTA 2; JCL 2, 3, Vice President 4; Science Club 3, 4; School Beautiful 4; Honor Roll 2, 3, 4; Junior Euterpe 2; School Organist 4; Red Cross Representative 4; Gold Star 4; Madrigal Ensemble 4.

SHARON ROSE ALLEN . . . Band 2, 3, 4; Homeroom Officer 4; Spanish Honor Society 4; Honor Roll 2, 3, 4; Major-ette 3, 4; Junior Jayettes 3, 4.

BILLIE BLYTHE ALSAUGH

PATRICIA LANE ALSAUGH

EDWARD LOUIS ALTON . . . Band 2, 3, 4; Orchestra 2, 3, 4; Homecoming Escort 4; Junior Exchange 4.

MARY ROBERTSON AMEND . . . Intramural Sports 2, 3, 4; Homeroom Officer 3, 4; Junior Marshal 3; Student Council 2, 3; Guidance Assistant 4; O. Henry Juniors 2, Vice President 3, President 4; Superlative 4; May Day Pageant 2; Christmas Pageant Co-chairman 4; School Beautiful Co-chairman 3; Honor Roll 2, 3; Citizenship Honor Roll 2; Class Day 4; Interclub Council 4.

JOHN WADE ANDREW . . . Intramural Sports 4; Homeroom Officer 3; Homecoming Escort 4; Junior Jaycees 2, 3, Secretary 4; Traffic Squad 4; Superlative 4; Honor Roll 2, 4; Class Day 4.

RALPH DREW ANTHONY . . . Boys' Glee Club 2; Intramural Sports 2, 3, 4; Homeroom Officer 2, 3, 4; May Day Pageant 2, 3; Homecoming Escort 4; Junior Civitans 2, 3, 4; Honor Roll 3; Junior Marshal 3.

DANIEL REID APPLE

STEPHEN WADE APPLE . . . Bus Driver 2, 3; ICT Club 4.

DANIEL CLAY ARMFIELD . . . Band 2, 3; Cross Country 2.

JAMES DOUGLAS ARTHUR . . . Basketball 2; Spanish Honor Society 4; Honor Roll 2, 3.

RAPHAEL WINGATE ASHER . . . Band 2, 3, 4; Homeroom Officer 2, 3, 4; History Honor Society 4; JCL 2, 3, 4; Pep Board 4; Honor Roll 2, 3, 4; Medical Club 4; Chess Club 2, 3, 4.

PAMELA ASHLEY . . . Beginners' Glee Club 4; JCL 3, 4; Medical Club 3, 4.

ERIC RANDALL AUSTIN . . . Band 2, 3.

MARK JONATHON AUSTIN . . . Hi-Y 4; Science Club 3, 4.

REBECCA SUE AUSTIN . . . Orchestra 2, 3, 4; Honor Roll 2, 3; Office Assistant 4.

BERNICE AVENT . . . Transferred from Dudley High School, Greensboro, N. C. 4; COT Club 4.

BARBARA JEAN AYERS . . . History Honor Society 4; Playmasters 3, 4; Pep Board 3, 4; Christmas Pageant 4; Honor Roll 2, 3; GAA 2; Junior Class Play 3.

STEPHEN LLOYD BAIR . . . Band 2, 3, 4; Track 2, 3, 4; JCL 2; Monogram 3, 4; Interact 2, 3, Vice President 4; Honor Roll 2, 3; Cross Country 3, 4.

SARA LUCILE BAKER . . . Junior Exchanges 3, 4; Honor Roll 3; Transferred from Myers Park High School, Charlotte, N. C. 3.

ANDREW RALPH BALL

EVELYN VIRGINIA BALLARD . . . *High Life* 2; Homeroom Officer 2; Honor Roll 3, 4.

PATRICIA CAROLE BALLARD . . . Band 2; Homeroom Officer 2; COT Club 4; Honor Roll 2, 3; Office Assistant 3.

THEODORE PRESTON BARLOW . . . Baseball 2, 3; Bus Driver 2, 3, 4; VIC, Vice President 4.

JOHN VANCE BARNETTE . . . Interact 3, 4.

THOMAS WEATHERLY BATES

BETTE CLEMENTS BAUGH . . . Intramural Sports 2, 3, 4; Homeroom Officer 2; JCL 2; Clinic Assistant 2, 3, 4; Homecoming Court 4; Charioteers 4; Pep Board 2; Christmas Pageant 4; School Beautiful 2, 3, 4; Junior Class Play 3.

WANDA KAY BAXTER . . . Intramural Sports 2, 3, 4; Homeroom Officer 2, 4; Torchlight 4; History Honor Society 4; Spanish Honor Society 3, 4; Office Assistant 2, 3; Junior Civinettes 2, 3, President 4; Pep Board 4; Honor Roll 2, 3, 4; Christmas Pageant 4; Interclub Council 4; Gold Star 4.

SUSANNE DOGGETT BEAMAN . . . Intramural Sports 2, 3, 4; History Honor Society 3, 4; Homecoming Court 4; Sub-Junior Woman's Club 2, 3, 4; Christmas Pageant 4; School Beautiful 3; Honor Roll 2, 3, 4; Pep Board 4; Beginners' Glee Club 2; Advanced Girls' Chorus 3; Choir 4; Junior Euterpe 2; Euterpe-Symphonia 3; Gold Star 4.

RICHARD ARNOLD BEAVER . . . Band 2; DE Club 3, 4; ICT Club 4.

TERESA GAIL BENDITZ . . . Library Assistant 4; Christmas Pageant 4.

DONNA FAYE BENNETT . . . Intramural Sports 2, 3, 4; Pep Board 3, 4; Whirling Boots 3, 4; May Day Pageant 3; Christmas Pageant 4; School Beautiful, Secretary 4; Honor Roll 2, 3, 4; Office Assistant 3; GAA 2, 3, 4; Junior Class Play 3.

JEANNE KEITH BENNETT . . . GAA 2, 3, 4; Youth Council 2, 3, Vice Chairman 4; Homecoming Court 4; Junior Exchanges 2, 3, Treasurer 4; Pep Board 4; Christmas Pageant 4; Honor Roll 2, 3, 4; Varsity Cheerleader 2, 3, 4.

KAREN RUTH BENTON . . . History Honor Society 3, 4; JCL 3, 4; Office Assistant 4; Honor Roll 2, 3, 4; GAA 3, 4; Medical Club 3, 4; Christmas Pageant 4.

ALAN DAVID BERNARD . . . Swimming 2, 3, 4; Monogram 2, 3, 4; Honor Roll 2, 3, 4; Junior Achievement 3, 4; Gold Star 4; *Whirlpool* 4.

ROGER BLAIR BERNHOLZ . . . Band 2, 3; Orchestra 2; Homeroom Officer 2; Christmas Pageant 4; Honor Roll 2, 4; Junior Class Play 3; Junior Achievement 3, 4.

JANET SUSAN BERNSTEIN . . . History Honor Society 4; Spanish Honor Society 3, 4; Guidance Assistant 4; Pep Board 4; Honor Roll 3, 4.

KENNETH CHARLES BIRKBECK . . . Exchange Student from Southport, Australia 4; Interact 4.

LESTER MANNING BISHOP . . . Intramural Sports 3; Homeroom Officer 2, 3; ICT Club 4.

DANA ANNE BLACKWOOD . . . Intramural Sports 2, 3, 4; Homeroom Officer 2; History Honor Society 3, 4; Sub-Junior Woman's Club 2, 3, 4; Pep Board 4; Honor Roll 2, 4.

LUTHER JAMES BLACKWOOD . . . Intramural Sports 2, 3, 4; Golf 2, 3, 4; Library Assistant 2; Homeroom Officer 2, 3, 4; Junior Marshal 3; Junior Class President 3; Student Council 2, 3; Torchlight 3, 4; History Honor Society 3, President 4; Spanish Honor Society 3; Monogram 3, 4; Playmasters 3, 4; Key Club 2, 3, Treasurer 4; School Beautiful 2, 3, 4; Gold Star 4; GYC 4; Honor Roll 2, 3, 4; Junior Class Play 3; Citizenship Honor Roll 3.

MICHAEL CAPEL BLUE . . . Band 2, 4.

Senior Statistics

- SHARON RENEE BOATNER . . . Intramural Sports 3, 4; Seniorettes 2, 3, 4; School Beautiful 4.
- KAREN FRANCES BOGGAN . . . Homeroom Officer 2, 3; Beginners' Glee Club 2; Sub-Junior Woman's Club 2, 3, 4; Honor Roll 2, 3, 4; GAA 3, 4; Gold Star 4.
- RONALD WADE BOLTON . . . Basketball 2, 3, 4; Track 2, 3, 4; Monogram 3; Interact 3, 4.
- DONALD LEANDER BONNET
- RONALD MILTON BONOMO . . . ICT Club 4.
- PATRICIA BLAIR BORING . . . COT Club 4; Junior Achievement 3, 4; Transferred from Jonesboro High School, Jonesboro, Tennessee 3.
- JAMES MICHAEL BOWEN . . . Baseball 3; Football 2; Track 3; Monogram 3; Transferred from Blue Ridge Academy, Hendersonville, N. C. 4.
- SUSAN BREGER . . . Junior Marshal 3; JCL 2, 3; Medical Club 3; Junior Civinettes 2, Treasurer 3, Vice President 4; *Whirligig* 2, Faculty Editor 3, Editor in Chief 4; Torchlight 3, Vice President 4; Homeroom Officer 2, 3; Governor's School 3; *Whirlpool* 4; Honor Roll 2, 3, 4; Christmas Pageant 4; Gold Star 4; Citizenship Honor Roll 2; Junior Class Play 3.
- RICHARD FRANKLIN BREWER . . . Basketball 2, 3, 4; Track 2; *High Life* 3, Sports Editor 4; History Honor Society 3, 4; Pep Board 4; Honor Roll 2, 3, 4.
- SHARON GEANE BROOKS . . . Library Assistant 3; Honor Roll 3; Y-Teens 3, 4; FTA 4; Beginners' Glee Club 2; Advanced Girls' Chorus 3; Choir 4.
- TOM SMITH BROWDER . . . Basketball 2, 3, 4; Track 2, 3, 4; Homeroom Officer 4; Junior Civitans 2, 3, 4; Honor Roll 2, 3, 4.
- JANET LYNN BROWN . . . Band 2, 3; Orchestra Guild 2, Treasurer 3; Junior Achievement 4; History Honor Society 4.
- LINDA MARIE BROWN . . . Intramural Sports 2; Y-Teens 3, 4; FHA 4.
- SUSAN MERLE BROWN . . . Orchestra 2, 3, 4; Homeroom Officer 2; Whirling Boots 3, 4; May Day Pageant 3; Honor Roll 2, 3, 4; Y-Teens 3, 4.
- LAWRENCE PAXTON BRYANT . . . Band 2.
- DAVID EDGAR BULLABOUGH
- BARBARA RAY BUNTING . . . Y-Teens 2, 3, 4.
- SCOTT HOWARD BURICK . . . Baseball 3; Monogram 4; Transferred from Curry High School, Greensboro, N. C. 3.
- GAIL ELIZABETH BURNETTE . . . Homeroom Officer 2; Y-Teens 3; GAA 3; Office Assistant 4.
- SUSAN ELAINE BURNETTE
- JACK RANDEL BUTLER . . . Science Club 4; Honor Roll 4.
- RICHARD EARL CADDY . . . Swimming 2, 3, 4; History Honor Society 3, 4; Monogram 2, 3, 4; Honor Roll 3.
- MARK WEBB CANFIELD . . . DE Club 3.
- EDITH MYRION CAREY . . . DE Club, Secretary 4.
- JOHN BENNETT CARPENTER . . . Boys' Glee Club 2; Choir 3, 4; Queen's Men 4; Swimming 2, 3, 4; Homeroom Officer 2, 4; History Honor Society 3, 4; JCL 3, 4; Monogram 3, 4; Homecoming Escort 4; Pep Board 4; Madrigal Ensemble 4.
- JOHNNY JUAN CARTER . . . Tennis 4; Homeroom Officer 2; Honor Roll 4.
- RICHARD TROWBRIDGE CARY . . . Swimming 3, 4; Homeroom Officer 2.
- CHERYL JO CATES . . . Beginners' Glee Club 2; Choir 3, 4; Homeroom Officer 2; Spanish Honor Society 4; Sub-Junior Woman's Club 2, 3, Treasurer 4; Honor Roll 2, 3, 4; Madrigal Ensemble 4.
- ELIZABETH ANNE CECIL . . . Intramural Sports 2, 3, 4; Homeroom Officer 3; History Honor Society 3, 4; Seniorettes 2, 3, 4; Chaplain 4; Christmas Pageant 4; School Beautiful 3, 4; Honor Roll 3.
- RICHARD ALLEN CHADWICK . . . Intramural Sports 2; Homeroom Officer 2; Bus Driver 3.
- SIDNEY MICHAEL CHEEK . . . Library Assistant 2; Homeroom Officer 2; Debate Club 2.
- THOMAS WILBUR CLARK . . . Basketball 2, 3, 4; Football 3, 4; Homeroom Officer 2; Monogram 3, 4; Key Club 2, 3, Vice President 4.
- ANN ARMOR CLARKE . . . JCL 2; Science Club 3, 4; Playmasters 4; Honor Roll 2, 3.
- CHARLES WARMATH CLAYTON . . . Boys' Glee Club 2, 3; Choir 4; Homeroom Officer 4; Homecoming Escort 4; Junior Civitans 4; Pep Board 4; Queen's Men 4.
- WALTER RANDALL CLODFELTER . . . Baseball 2; Basketball 2; Football 2, 4; Track 2, 3; Homeroom Officer 2, 3; Monogram 3, 4; Speech Contest 2; Pep Board 2, 3.
- JACK RANDAL COBLE . . . Band 2, 3; Football 2; Homeroom Officer 2, 3; May Day Pageant 3; Key Club 2, 3, 4; Pep Board 2, 3.
- JAMES CARL COGGINS . . . Football 2, 3, 4; Wrestling 2, 3, 4; Homeroom Officer 4; Monogram 2, 3, 4; Pep Board 4.
- DONALD JAY COHAN . . . ICT Club 4; Homecoming Escort 3.
- FRANCES KAY COLE . . . Beginners' Glee Club 2; Homeroom Officer 4; Honor Roll 2; Y-Teens 4.
- JOSEPH FRANK COLEMAN JR. . . Wrestling 2, 3; Intramural Sports 4; *High Life* 3; Homeroom Officer 2, 3; Student Council 4; JCL 2, 3, 4; Playmasters 2, 3, 4; Speech Contest 2, 3; Homecoming Escort 4; Pep Board 3, Chairman 4; Traffic Squad 4; May Day Pageant 3; GYC 2, 3; Chess Club 2.
- SUSAN KAYE COMER
- JENNIFER ANN CORRY . . . Beginners' Glee Club 2; Advanced Girls' Chorus 3; Choir 4; Intramural Sports 2, 3, 4; Homeroom Officer 4; Student Council 2, 3; Youth Council 4; FTA 3; Junior Exchangers 2, 3, Secretary 4; Pep Board 3, 4; School Beautiful 3, 4; Honor Roll 2, 4.
- LAURA DIANNE COWAN
- STEPHEN ALAN COWHIG . . . Swimming 3; Intramural Sports 4; Bus Driver 3, 4; Interact 3, 4.
- TERESSA RUTH CRAIG . . . Beginners' Glee Club 2; Choir 3, 4; Office Assistant 3, 4; Seniorettes 3, 4; Pep Board 4; Christmas Pageant 4; Honor Roll 4; Madrigal Ensemble 4.
- CHARLES EUGENE CRANFORD . . . Tennis 2; Homeroom Officer 2; Honor Roll 2, 3; Ili-Y 3, 4.
- DOUGLAS LEE CRAYTON . . . Basketball 2; Track 2, 3; Intramural Sports 2, 3; History Honor Society 4; Monogram 3, 4; Interact 2, 3, President 4; Honor Roll 2, 3, 4; Cross-Country 3; Interclub Council 4.
- STEPHEN LEE CRITZ . . . Boys' Glee Club 2; Choir 3, 4; JCL 3, 4; Playmasters 3, 4; Debate Club 3; Pep Board 4; Honor Roll 2, 4; Junior Class Play 3.
- CAROL MACON CROCKER . . . Intramural Sports 2, 3, 4; Homeroom Officer 2, 3, 4; Student Council 2, 3, 4; Torchlight 3, President 4; Junior Civinettes 2, 3, 4; Chaplain 4; Gold Star 4; Superlative 4; May Day Pageant Co-chairman 3; Christmas Pageant 4; Honor Roll 2, 3, 4; Governor's School 3; Citizenship Honor Roll 3; Youth of the Month 4; Class Day 4.
- CHARLES LEE CROTHERS . . . Tennis 4; Honor Roll 2, 3, 4.
- SUSAN ANNETTE CROUCH . . . Beginners' Glee Club 2; History Honor Society 4; Spanish Honor Society 3, 4; FTA 4; Guidance Assistant 4; Junior Jayettes 3, 4; Pep Board 4; May Day Pageant 3; Honor Roll 2, 3.
- STANLEY COLLINS CULBRETH . . . Boys' Glee Club 2; Choir 3, 4; Football 2, 3, 4; Track 2, 3, 4; Intramural Sports 2, 3, 4; Homeroom Officer 2, 3; Junior Marshal 3; Monogram 2, 3, 4; Guidance Assistant 2; May Day Pageant 3; Junior Exchange 2, 3, President 4; Traffic Squad 4; Honor Roll 4; Interclub Council 4; Superlative 4; Class Day 4.

Senior Statistics

LINDA SHARON CUMMINGS . . . *Whirligig* 2, 3, Business Manager 4; History Honor Society 3, 4; JCL 2, 3, 4; Junior Jaycettes 3; Christmas Pageant 4; Honor Roll 2, 3, 4; Gold Star 4.

PETER BRUCE CURRIE . . . Band 2, 3, 4; Homeroom Officer 2; Science Club 2; Honor Roll 2, 3, 4.

RAMONA GAY CURTIS . . . Intramural Sports 4; Library Assistant 4; *High Life* 4; Homeroom Officer 2; Playmasters 3, 4; Pep Board 4; GYC 3, 4; Red Cross Representative 2, 3, President 4.

RUTH WARTERS DANCE . . . Intramural Sports 2, 3, 4; Junior Varsity Cheerleader 2, Varsity 3, 4; Homeroom Officer 2, 4; Junior Marshal 3; Youth Council 3, 4; O. Henry Juniors 2, 3, 4; Pep Board 3, 4; May Day Pageant 2, 3; School Beautiful 2, 3, 4; Honor Roll 2; GAA 3, 4; Superlative 4; Class Day 4.

GRAHAM WILSON DARDEN JR. . . . Intramural Sports 4; Pep Board 4; School Beautiful 4; Honor Roll 2, 3; Hi-Y 4.

JAMES WADE DAVIS . . . Boys' Glee Club 2; Choir 3, 4; Football 2, 3; Wrestling 2, 3, 4; Homeroom Officer 2, 3, 4; Student Council 4; Homecoming Escort 4; Junior Civitans 2, Treasurer 3, President 4; May Day Pageant 3; Honor Roll 2, 3, 4; Interclub Council, President 4; Superlative 4; Class Day 4.

SUSAN KAY DEARING . . . Honor Roll 2, 3, 4; Gold Star 4.

THOMAS KENNETH DELLINGER . . . Homeroom Officer 2; Honor Roll 2, 3; Hi-Y 2, 3, 4.

JOHN STEVEN DESPER . . . Baseball 2; Basketball 2; Football 3; Homeroom Officer 2, 3, 4; Sophomore Class Vice President 2; Youth Council 4.

WILLIAM FENO DEWEY JR. . . . Swimming 2, 3, 4; Monogram 2, 3, Treasurer 4; Key Club 2, 3, 4; Honor Roll 2, 3, 4.

BRENDA INEZ DICK . . . Beginners' Glee Club 2; Library Assistant 2, 3, President 4; Christmas Pageant 4.

THOMAS HENRY DILGER . . . Baseball 2; Basketball 2; Football 2, 3; Intramural Sports 2, 3, 4; Homeroom Officer 4; DE Club, Treasurer 4; Hi-Y 2, 3, 4.

JOHN NICHOLAS DINKEL . . . Track 2; Honor Roll 2, 3, 4; Interact 4.

JOHN COVINGTON DIXON

FREDERICK ELLIOTT DORAN

TERRY LORRAINE DOUGLAS . . . Library Assistant 4; FTA 3, 4; Science Club 3, 4; Pep Board 4; School Beautiful 4; GAA 3; FHA 3.

JEFFREY GLENN DOWNS . . . DE Club 3, 4.

NANCY CAROLYN DUNCAN . . . Band 2, 3, 4; Intramural Sports 2, 3, 4; Homeroom Officer 2, 3; Junior Marshal 3; Youth Council 2; Charioteers 2, 3, President 4; Honor Roll 3, 4; Interclub Council 4; Band Council 4.

MELISSA ANN DUNGAN . . . Intramural Sports 2; DE Club 3, Secretary 4; FHA 3.

JULIENNE ELIZABETH DUNHAM . . . Honor Roll 2, 3, 4.

MARYELLEN DUNN . . . Band 2, 3, Secretary 4; Orchestra 2, 3, 4; Medical Club 3, 4; Homecoming Court 4; Junior Jaycettes 3, 4; Majorette 3, Head 4; Orchestra Guild 3.

MARY BETSY DWIGGINS . . . History Honor Society 4; Spanish Honor Society 4; FTA 4; School Beautiful 4; Honor Roll 2, 3, 4; GAA 2, 3, 4; Intramural Sports 2, 3.

MARTHA LESLIE EARLY . . . Choir 3, 4; Intramural Sports 3, 4; Torchlight 4; History Honor Society 4; Spanish Honor Society 4; Junior Civettes 4; Christmas Pageant 4; School Beautiful 3; Honor Roll 3; Transferred from Smith High School, Greensboro, N. C. 3.

PATRICIA JOYCE EARNHARDT . . . Beginners' Glee Club 2; Choir 3, 4; Intramural Sports 3, 4; History Honor Society 4; FTA 3, 4; Sub-Junior Woman's Club 2, 3, 4; Pep Board 3, 4; Honor Roll 2, 3, 4; Gold Star 4; May Day Pageant 3; Christmas Pageant 4; GAA 3, 4; Madrigal Ensemble 4.

BRIAN ALEXANDER EDMUNDS . . . Basketball 2; Intramural Sports 3, 4; Tennis 3, 4; Homeroom Officer 2; Monogram 3, 4; May Day Pageant 2; Honor Roll 2, 4; Cross Country 3; Junior Civitans 3, 4.

JUDITH ANN EDWARDS . . . Intramural Sports 3; Homeroom Officer 2, 3; JCL 2, 3, 4.

MELVIN LEON EDWARDS . . . Football 3; Homeroom Officer 2; History Honor Society 4; JCL 2, 3; Science Club 3; Honor Roll 2, 3, 4.

ROBERT GLENN EDWARDS . . . Band 2, 3; Library Assistant 2, 3; DE Club 4.

THOMAS HOYT EDWARDS . . . Band 2, 3, 4; Intramural Sports 4; JCL 3, 4; Hi-Y 2, 3, 4; Honor Roll 2.

TERESA SUE EICHELBERGER . . . Y-Teens 4; Junior Euterpe 2; GAA 2, 3, 4.

PATRICIA COCHRAN ELLIOT . . . Intramural Sports 2, 3, 4; Junior Varsity Cheerleader 2; Homeroom Officer 2, 3; Charioteers 2, 3, 4; Pep Board 3, 4; School Beautiful 3, 4; Honor Roll 2.

SALLY EUGENIA ENGLISH . . . Intramural Sports 2, 3, 4; Varsity Cheerleader 2, 3, 4; Homeroom Officer 3; Youth Council 2, 3; Homecoming Court 4; O. Henry Juniors 2, 3, Vice President 4; Pep Board 2, 3, 4; May Day Pageant 3; Christmas Pageant 4; School Beautiful 2, 3, 4.

MICHAEL MILES ETT . . . Band 2, 3, 4; Tennis 3, 4; Homeroom Officer 2; JCL 2; Medical Club 2, 4.

GWENDOLYN ANN FARLOW . . . FTA 2; Transferred from Manzano High School, Albuquerque, New Mexico 4.

FREDA JANE FAULKNER . . . Band 2; DE Club 3, 4.

SANDRA ANNE FEENEY . . . Intramural Sports 2, 3, 4; History Honor Society 4; FTA 2, 3, 4; Junior Jaycettes 2, 3, 4; Honor Roll 2, 3, 4; GAA 3, 4.

ELIZABETH LYNN FERGUSON . . . Library Assistant 3, 4; Charioteers 2, 3, Treasurer 4; Pep Board 3; School Beautiful 4; Honor Roll 2, 4.

DANTE ANTHONY FERIOLI . . . Golf 2, 3; Transferred from Agawam High School, Agawam, Massachusetts 4.

KAREN LEAH FILIPSKI . . . *Whirligig* 2, 3; History Honor Society 4; Spanish Honor Society 4; JCL 2, 3, 4; Junior Jaycettes 2, 3, Secretary 4; Gold Star 4; Honor Roll 2, 3, 4.

ANDREW LOCKHART FINN . . . Band 2, 3; Swimming 2, 3, 4; Intramural Sports 2, 3, 4; Homeroom Officer 3, 4; Monogram 2, 3, 4; Junior Exchange 2, 3, Treasurer 4.

BETSY JANE FLEMING . . . *High Life* 3, 4; Office Assistant 3, 4.

DEBORAH FOLLETT . . . Beginners' Glee Club 2; Advanced Girls' Chorus 3; Choir 4; Intramural Sports 3; FTA 2; Office Assistant 2; Transferred from West Springfield High School, West Springfield, Massachusetts 4.

NANCY ANNE FORD . . . Homeroom Officer 4; Medical Club 3; Junior Jaycettes 2, 3, 4; Pep Board 4; Whirling Boots 3, 4; May Day Pageant 3; Honor Roll 2, 3, 4; GAA 3.

SUSAN ANN FORTENBERRY . . . Homeroom Officer 2; JCL 2; Honor Roll 2, 3, 4; Y-Teens 3, President 4; FHA 3, Treasurer 4.

WILLIS FREDRICK FORTENBERRY . . . Golf 2, 3; Bus Driver 2, 3.

EUGENE WALLACE FOUCHE . . . Honor Roll 2; Hi-Y 4; Transferred from Page High School, Greensboro, N. C. 4.

SHERYL DIANE FOXWORTH . . . DE Club 4.

JOHN CARL FOY . . . Wrestling 2; Intramural Sports 2; Bus Driver 2, 3, 4; ICT Club 4.

CAROLYN BELINDA FRANKLIN . . . Office Assistant 4.

DONALD CHASE FRANKS . . . Football 2, 3; Homeroom Officer 2.

PAMELA KAY FRAZIER . . . Intramural Sports 3, 4; Homeroom Officer 2, 3, 4; Spanish Honor Society 3, 4; May Court 2, 3; Homecoming Court 4; Junior Exchange 3, 4; Pep Board 4; Christmas Pageant 4; School Beautiful 4; Honor Roll 2, 3.

Senior Statistics

ROBERT HENRY FREEDMAN . . . Band 2, 3, 4; Orchestra 4; Tennis 2, 3, 4; Homeroom Officer 2; Torchlight 4; JCL 2, 3, 4; Honor Roll 2, 3, 4; Governor's School 3; Gold Star 4.

JANICE MARIE FRYE . . . Beginners' Glee Club 2; Advanced Girls' Chorus 3; Choir 4; JCL 2, 3; Junior Civinettes 2, 3, 4.

JOSEPH LINZEY FULLER . . . Intramural Sports 2, 3, 4; Tennis 2, 3, 4; Homeroom Officer 2; Monogram 4; Hi-Y 2; Treasurer 3, 4; School Beautiful 2, 3, 4.

WILLIAM EUGENE FULLER . . . Intramural Sports 2, 3, 4; Tennis 2, 3, 4; Homeroom Officer 2, 3; Hi-Y 2, 3, 4; School Beautiful 2, 3.

NANCY LOU GABRELS . . . Intramural Sports 4; Homeroom Officer 2, 3; Clinic Assistant 4; Sub-Junior Woman's Club 2; Vice President 3; President 4; School Beautiful 4; Honor Roll 2; GAA 3; Interclub Council 4.

RICHARD WEISNER GABRIEL . . . Junior Marshal 3; History Honor Society 4; JCL 3, 4; Science Club 3; President 4; Debate Club 4; Honor Roll 2, 3, 4.

ROBERT OLIVER GAEBE . . . Band 2; Track 2, 4; Tennis 3.

LINDA ANNETTE GAITHER . . . Transferred from Page Senior High School, Greensboro, N. C. 3.

MARY JANETTE GAITHER . . . Orchestra 4; FTA 4; Euterpe-Symphonia 3, 4; Transferred from Page Senior High School, Greensboro, N. C. 3.

RONALD STEVE GALLIMORE . . . *High Life* 3; Editor in Chief 4; JCL 2; Playmasters 3, 4; Debate Club 2, 3, 4; Speech Contest 2; Chess Club 2.

SAMUEL DOUGLAS GANT . . . Band 2, 3; Basketball 3; Track 3, 4; History Honor Society 4; Monogram 4; May Day Pageant 4; Junior Civitans 3, 4; Pep Board 4; Honor Roll 2, 3, 4.

SUSAN MARIE GIBBS . . . Homeroom Officer 3, 4; Junior Marshal 3; History Honor Society 4; Sub-Junior Woman's Club 2, 3, 4; Honor Roll 2, 3, 4; Gold Star 4.

CYNTHIA GAYLE GIBSON . . . Homeroom Officer 4; GAA 3, 4; May Day Pageant 3; Christmas Pageant 4.

STEWART MATHER GIBSON III . . . Intramural Sports 4; Homeroom Officer 2; Senior Class Vice President 4; History Honor Society 4; Spanish Honor Society 4; JCL 2; Playmasters 2, 3; President 4; Debate Club 2, 3; Speech Contest 2, 3; Homecoming Escort 4; Junior Exchange 4; Pep Board 4; Superlative 4; Christmas Pageant 4; GYC 4; Honor Roll 2, 3; Governor's School 3; Class Day 4; Junior Class Play 3.

CONSTANCE ROGERS GILES . . . Varsity Cheerleader 3; Head 4; Homeroom Officer 2, 3; Sophomore Class Secretary 2; Youth Council 3; Torchlight 3, 4; Spanish Honor Society 3; President 4; Homecoming Queen 4; O. Henry Juniors 2, 3; Vice President 4; Pep Board 3, 4; May Day Pageant 2, 3; School Beautiful 2, 3; Honor Roll 2, 3, 4; Gold Star 4.

GEORGE HARPER GLASS III . . . Boys' Glee Club 2, 3; History Honor Society 4; Science Club 3, 4; DE Club 4; Medical Club 4.

GEORGIA DAWN GODFREY . . . DE Club 4; Office Assistant 3, 4.

DONNA CYRLE GOLDMAN . . . Playmasters 2, 3.

SUSAN MERLE COLTSMAN . . . Intramural Sports 2; History Honor Society 4; Pep Board 3, 4; Honor Roll 2, 4.

PATRICIA DIANE GRAHAM . . . DE Club 3, 4; Y-Teens 2.

STEPHEN JAMES GRAHAM

JOHNSIE SUE GRAHL . . . Beginners' Glee Club 2.

MARY DIANE GREEN . . . Intramural Sports 2, 3, 4; JCL 3, 4; ICT Club 4.

SHERWOOD MAHLON GREEN . . . Football 3; Track 2; Homeroom Officer 4; Bus Driver 3, 4.

LINDA SUE GREER

WOODROW HENRY GRIFFIN . . . Band 2, 3, 4; Intramural Sports 2, 3, 4; Homeroom Officer 2, 3; History Honor Society 4; Junior Jaycees 3; Vice President 4; Traffic Squad 4; Superlative 4; Class Day 4.

SHERRY JILL HABER . . . Junior Jaycettes 4; Transferred from Virginia High School, Bristol, Virginia 4.

LINDA CAROL HACKLER . . . Intramural Sports 2, 3; COT Club 4; Office Assistant 2, 3; Honor Roll 3, 4.

STEPHEN HENRY HAHN

PATRICIA HALEY . . . Intramural Sports 4; History Honor Society 4; Pep Board 4; Honor Roll 4; Charioteers 4; Transferred from Brandywine High School, Wilmington, Delaware 4.

GARY VERNON HALL . . . DE Club 4; Hi-Y 2; Transferred from Avondale High School, Avondale, Georgia 3.

PATRICIA LANE HAMMERS . . . Intramural Sports 2, 3, 4; Homeroom Officer 2, 3, 4; Youth Council 2, 3, 4; Playmasters 3, 4; Homecoming Court 4; Junior Exchangettes 2, 3; Vice President 4; Pep Board 4; May Day Pageant 3; Christmas Pageant 4; School Beautiful 4; Honor Roll 2, 3, 4; GAA 2, 3, 4.

WILLIAM EDWARD HANSON . . . Honor Roll 2, 3.

JOHN FRANCIS HANZEL . . . History Honor Society 4; Honor Roll 2.

BARRY STEPHEN HARDEMAN . . . DE Club, Treasurer 3; President 4.

LOREN BOVZ HARRELL

GLINDER ANN HARRIS

EDWARD FLETCHER HARRISON . . . Football 2, 3, 4; Track 2, 3; Homeroom Officer 2, 3; Junior Marshal 3; Youth Council 4; Monogram 3, 4; Junior Exchange 2, 3; Vice President 4; Pep Board 4.

DONALD WAYNE HART

BRUCE NORMAN HARTGROVE . . . Boys' Glee Club 2; Choir 3, 4; Torchlight 4; History Honor Society 3, 4; Christmas Pageant 4; Honor Roll 2, 3, 4; School Store 2, 3, 4; Madrigal Ensemble 4; Gold Star 4.

PATRICIA ALSTON HEGGIE . . . History Honor Society 3, 4; JCL 2, 3, 4; Sub-Junior Woman's Club 2, 3, 4; Honor Roll 2, 3, 4; FHA 4.

VINCENT HENDRICKSON . . . Basketball 2, 3, 4; Football 2; Track 2; Intramural Sports 4; Homeroom Officer 2; Hi-Y 3, 4.

JANA BETH HENN . . . DE Club 4; Clinic Assistant 4.

MARGARET ANN HERMAN . . . Band 2, 3, 4; Orchestra 2, 3, 4; Homeroom Officer 2; Honor Roll 3; O. Henry Juniors 3, 4; Junior Euterpe 2.

WILLIAM KELLY HERNDON

BRUCE DEMETRIUS HIATT . . . Band 2; Pep Board 4; Christmas Pageant 4.

MARY JANE HICKERSON . . . Homeroom Officer 2, 4; Torchlight 4; History Honor Society 3, 4; JCL 2; Junior Civinettes 2; Secretary 3; Sergeant-at-Arms 4; May Day Pageant 2; School Beautiful 3; Honor Roll 2, 3, 4; Gold Star 4.

STEPHEN FRANKLIN HICKS . . . Transferred from Smith High School, Greensboro, N. C. 4.

DIANE LYNN HILDEBRAND . . . Band 2, 3, 4; Homeroom Officer 2; History Honor Society 3, 4; Spanish Honor Society 4; Medical Club 3; Junior Jaycettes 4; Pep Board 3, 4; Honor Roll 2, 3, 4; Gold Star 4.

DONNA LEE HILDEBRAND . . . Band 2, 3, 4; Pep Board 3, 4; Majorette 3, 4; Orchestra Guild, Secretary 3, 4; Junior Class Play 3.

FLOYD LEE HINSON . . . Football 2, 3, 4; Track 2, 3; Wrestling 2, 3; Homeroom Officer 4; Monogram 2, 3, 4.

Senior Statistics

MICHAEL DENNIS HIPPS . . . Football 3, 4; Baseball 3, 4; Basketball 3, 4; Superlative 4; Homeroom Officer 3, 4; Monogram 3, Sergeant-at-Arms 4; May Day Escort 3; Junior Exchange 3, Chaplain 4; Class Day 4; Transferred from Cary High School, Cary, N. C. 3.

CHERYLEEN GAY HITE . . . Y-Teens 4.

KATHLEEN RAE HITE . . . Honor Roll 2, 3, 4; Y-Teens 4; Gold Star 4.

CAROLYN ANN HODGE . . . Whirling Boots 4; May Day Pageant 3; Honor Roll 2, 3, 4; Gold Star 4.

JOHN ERNEST HODGIN III . . . Wrestling 2.

DAVID MICHAEL HOFF . . . Tennis 3; Homeroom Officer 2; Honor Roll 4.

DAVID SYLVESTER HOLDER . . . ICT Club 2.

MICHAEL LEWIS HOLLAND . . . Track 2, 3, 4; Wrestling 3, 4; Monogram 2, 3, 4; Key Club 2, 3, 4; Honor Roll 3.

BRYANT DIXON HOLSENBECK . . . Homeroom Officer 2, 3, 4; Student Council 2, 4, Secretary 3; Torchlight 3, Secretary 4; History Honor Society 4; Spanish Honor Society 4; Homecoming Court 4; Junior Civinettes 2, 3, Secretary 4; Pep Board 3, 4; Superlative 4; May Day Pageant 2, 3; Honor Roll 2, 3, 4; Citizenship Honor Roll 3; Youth of the Month 4; Class Day 4.

DAVID RODNEY HOLT . . . Bus Driver 3, 4.

LUCY BELLE HOLT . . . Intramural Sports 2, 3, 4; *High Life* 2, 3, 4; ICT Club 4; GAA 2, 3.

WILLIAM RUSSELL HOLT . . . Football 3, 4; Wrestling 2; Homeroom Officer 2.

ROBERT HORACE HOOD JR. . . Band 2, 3; Orchestra 2, 3; Homeroom Officer 4; History Honor Society 4; Honor Roll 2, 3, 4.

JOSEPH NORFLEET HOWARD . . . Basketball 2, 3, 4; Track 2; Monogram 3, 4; May Day Escort 3; Homecoming Escort 3, 4; Pep Board 4.

KATHERINE ANN HOWELL . . . Varsity Cheerleader 4; Homeroom Officer 2, 3, 4; Youth Council 2; Homecoming Court 4; Charioteers 2, 3, 4; Pep Board 3, 4; Superlative 4; May Day Pageant 2, 3; Christmas Pageant 4; Class Day 4.

MICHELE MATIS HOYMAN . . . Intramural Sports 2; *Whirligig* 3, 4; History Honor Society 4; JCL 3, 4; Pep Board 3; Whirling Boots 3, 4; May Day Pageant 3; Honor Roll 2, 3, 4; Governor's School 2; O. Henry Juniors 4; Gold Star 4.

JOHN DANIEL HUCKABEE . . . Basketball 2; Football 2, 3; Homeroom Officer 2; Monogram 4; Playmasters 3; Hi-Y 3, 4; Christmas Pageant 4.

ROBERT BINFORD HUDSON . . . Wrestling 3; Homeroom Officer 3; Honor Roll 3.

STEPHEN DURAND HUDSON . . . Boys' Glee Club 2; Choir 3, 4; Homeroom Officer 2; Hi-Y 4.

STERLING LANIER HUDSON JR. . . Swimming 2, 3, 4; Homeroom Officer 2, 3, 4; Monogram 2, 3, 4; Honor Roll 2.

VICTORIA DRUCILLA HUFF . . . Intramural Sports 3, 4; Homeroom Officer 2, 4; History Honor Society 4; FTA 3, 4; Junior Exchanges 3, 4; Pep Board 3, 4; Christmas Pageant 4; School Beautiful 4; GAA 3, 4.

WEDDIE WILSON HUFFMAN . . . Basketball 2; Football 2, 4; Tennis 3; Homeroom Officer 2; Monogram 4; Pep Board 4.

JANET MORRISON HUNTER . . . *High Life* 4; History Honor Society 4; Y-Teens 3; School Beautiful 4.

GREGORY LAWRENCE HUTCHINSON . . . Boys' Glee Club 2; Baseball 2; Basketball 2, 3; Football 2; Tennis 3, 4.

LOIS EDITH INGBER . . . Junior Jayettes 4; Transferred from Cleveland Heights High School, Cleveland Heights, Ohio 4.

JEFFREY DEWEES INMAN . . . Swimming 2, 3, 4; Golf 2, 3, 4; Homeroom Officer 4; Junior Marshal 3; Spanish Honor Society 3, 4; Monogram 2, 3, 4; Junior Exchange 3, 4.

RALPH HAROLD JENSEN . . . Basketball 4; Homeroom Officer 2.

ROBERT JETT . . . Band 2, 3.

DORIS DIANE JOHNSON . . . FTA 4; May Day Pageant 2; Y-Teens 4; Pep Board 4; FHA 4.

PATRICIA LYN JOHNSON . . . Library Assistant 4; Spanish Honor Society 4; Pep Board 4; Honor Roll 3, 4; Junior Exchanges 4; Transferred from Fayetteville High School, Fayetteville, N. C. 3.

DEBORAH ANNE JONES . . . DE Club 4.

LAWRENCE OTIS JONES . . . Bus Driver 4; ICT Club 4.

ROY CONLEY JONES JR. . . . Football 3; Homeroom Officer 3; Homecoming Escort 4; Junior Exchange 3, 4.

SHARON KAY JONES . . . Choir 3.

WILBUR THOMAS JOYCE . . . Band 2, 3.

SUSAN LEE JURJURIAN . . . Beginners' Glee Club 2; Advanced Girls' Chorus 3; Intramural Sports 4; FTA 3, Vice President 4; JCL 2, 3; Pep Board 2, 3, 4; Christmas Pageant 4.

TERRIE LYNN KAPLAN . . . Intramural Sports 3; Homeroom Officer 2.

CAROLYN LOUISE KATES . . . Speech Contest 4; Office Assistant 4; Christmas Pageant 4; Transferred from Ragsdale High School, Jamestown, N. C. 4.

ROBERT WINSTON KEELER . . . Football 2, 3; History Honor Society 4; Christmas Pageant 4; Honor Roll 2, 3, 4.

STEPHEN TAYLOR KELLAM . . . Homeroom Officer 2; DE Club 3, 4.

THOMAS EDWARD KENNEDY . . . Basketball 4; Golf 3, 4; Homeroom Officer 3; Homecoming Escort 4; Junior Civitans 4; Transferred from Saint Agnes Cathedral High School, Rockville Centre, New York 4.

KAREN GAY KERNODLE . . . Beginners' Glee Club 4; Christmas Pageant 4; Honor Roll 2.

LEONARD KENNETH KERNS . . . Wrestling 2; Homeroom Officer 2; Bus Driver 3; DE Club 3, 4.

BARBARA SUSAN KING

LINDA SUSAN KING . . . Homeroom Officer 2, 3; Office Assistant 4; Pep Board 4; Honor Roll 2, 3, 4; Y-Teens 4.

LEONARD ROGER KISER . . . DE Club 4.

JAMES JAY KLAUBER . . . Baseball 3; Track 2; Homeroom Officer 2; Medical Club 2; Debate Club 4; Honor Roll 2, 3.

RONALD WESLEY KNEDLIK . . . Band 2, 3; Orchestra 3; Track 2; Honor Roll 2, 3; Pep Board 3, 4.

SUSAN GROOME KNIGHT . . . Beginners' Glee Club 2; Advanced Girls' Chorus 3; Choir 4; Pep Board 4; School Beautiful 3; Seniorettes 2, 3, 4.

HARVEY MICHAEL KOENIG . . . Basketball 2; History Honor Society 4; Medical Club 3, 4; Junior Jaycees 4; Honor Roll 2, 3, 4; Gold Star 4.

WILLIAM REID KORNEGAY . . . Football 3; Intramural Sports 2, 3, 4; Homeroom Officer 2, 3, 4; May Day Escort 3; Junior Civitans 2, Vice President 3, 4; Traffic Squad 4; Homecoming Escort 4.

CAROLYN RUTH KURFIRST . . . Beginners' Glee Club 2; Advanced Girls' Chorus 3; Choir 4; Y-Teens 3, 4.

LYN WARREN LABELL . . . Orchestra 2, 3, 4; Homeroom Officer 4; Torchlight 3, 4; Key Club 4; Traffic Squad 4; Superlative 4; School Beautiful 4; Honor Roll 2, 3, 4; Class Day 4.

DONALD RAY LAMBE . . . Band 2.

WILLIAM LOIS LAMBERT . . . Hi-Y 4.

Senior Statistics

JON THEODORE LAMBETH . . . Baseball 2, 3, 4; Basketball 2; Homeroom Officer 2, 3, 4; Junior Marshal 3; Monogram 4; Homecoming Escort 4; Junior Jaycees 2, 3, 4; Traffic Squad 4; Citizenship Honor Roll 2.

KATHLEEN LANDRUM . . . Honor Roll 4.

ELIZABETH ANNE LANDSPERGER . . . Band 2; Homeroom Officer 2, 3; Junior Marshal 3; Junior Class Treasurer 3; Torchlight 4; History Honor Society 4; FTA 3, President 4; JCL 2; Guidance Assistant 3, 4; Sub-Junior Woman's Club 3, 4; Whirling Boots 4; May Day Pageant 3; School Beautiful 3, 4; GYC 4; Honor Roll 2, 3.

RICHARD AUSTIN LANE . . . Homeroom Officer 2, 3; Honor Roll 2; Hi-Y 2, 3, 4.

PAUL HOWARD LEVY . . . Football 4; Intramural Sports 2, 3; Student Council 3; Honor Roll 2, 3.

REETA DAYLE LEWIS . . . Band 2, 3, 4; Intramural Sports 2, 3, 4; *Whirligig* 3, 4; Homeroom Officer 2; History Honor Society 4; Homecoming Court 4; Junior Exchangees 4; Pep Board 3, 4; School Beautiful 4; Honor Roll 2, 3, 4; Majorette 3, 4.

SUSAN REBECCA LEWIS . . . COT Club 4; FHA 3, 4.

DANIEL CALDWELL LINKER . . . Football 2, 3, 4; Track 2, 3, 4; Intramural Sports 2, 3, 4; History Honor Society 4; Monogram 3, President 4; Junior Jaycees 2, 3, 4; Pep Board 4; Traffic Squad 4; Superlative 4; School Beautiful 4; Honor Roll 2; Class Day 4.

THOMAS SMITHER LONG . . . Track 2; Intramural Sports 2, 3, 4; Homeroom Officer 2, 3; Student Council 4; Monogram 2, 3; Homecoming Escort 4; Key Club 2, 3, President 4; Pep Board 2, 4; Traffic Squad 4; School Beautiful Co-chairman 3, 4; Honor Roll 2, 3, 4; Cross Country 2; Interclub Council 4; Gold Star 4.

SUZANNE LOUIS . . . History Honor Society 4; JCL 2, 3, 4; Guidance Assistant 3; O. Henry Juniors 4; Christmas Pageant 4; Honor Roll 2, 3, 4; Gold Star 4.

FRANKLIN LEWIS LOWE . . . Boys' Glee Club 2, 4; Intramural Sports 3, 4; Homeroom Officer 2, 4; Homecoming Escort 4; Junior Jaycees 3, Treasurer 4; Traffic Squad 4.

KATHLEEN RUTH LUEBBEN . . . Library Assistant 4; *Whirligig* 3, 4; FTA 4; Gold Star 4; Honor Roll 2, 3, 4; Sub-Junior Woman's Club 2, 3, 4.

SUSAN DIANNE LUKE . . . Homeroom Officer 4; History Honor Society 4; Honor Roll 2, 3, 4.

THOMAS CALVIN LUPER . . . Boys' Glee Club 2; Choir 3, 4; Intramural Sports 4.

CAROL CULLIFER LUTER . . . Homeroom Officer 2, 3, 4; Medical Club 3; O. Henry Juniors 2, 3, 4; Whirling Boots 3, 4; School Beautiful 4; Honor Roll 2, 3, 4; FHA 4.

ROBERT ERVIN LUTFY JR. . . Band 2; Honor Roll 2, 3, 4.

JAMES AUSTIN LYBRAND IV . . . Swimming 2, 3, 4; *Whirligig* 2, Sports Editor 3; Homeroom Officer 2, 3, 4; Superlative 4; Class Day 4; Junior Marshal 3; Student Council 4; Torchlight 3, 4; History Honor Society 4; Monogram 3, 4; Homecoming Escort 4; Junior Exchange 2, 3, 4; Gold Star 4; Traffic Squad 4; GYC 3, Chairman 4; Honor Roll 2, 3, 4; Governor's School, Secretary 3; Youth of the Month 4.

NANCY LYNCH . . . Beginners' Glee Club 2; Choir 3, 4; Homeroom Officer 2, 3; Torchlight 4; History Honor Society 4; Office Assistant 2; Pep Board 3, 4; Superlative 4; Class Day 4; Christmas Pageant 4; Junior Class Play 3; GYC 2, 3, 4; Honor Roll 2, 3, 4; Junior Euterpe 2; Euterpe-Symphony 3, President 4; Madrigal Ensemble 4.

KENNETH BARWICK McARTHUR . . . Orchestra 2, 3, 4; Basketball 2; Football 2; Homeroom Officer 2; Honor Roll 2, 3, 4; Governor's School 3; Hi-Y 4.

CHARLES BRYSON McBRAYER . . . Band 2, 3, 4; Orchestra 2, 4; Homeroom Officer 2; Orchestra Guild 3.

RONALD VINCENT McBRYDE

MARSHA RAE McCALLUM . . . Band 2, 3, 4; Intramural Sports 2; Spanish Honor Society 4; Pep Board 4; Majorette 4.

RICHARD HARRISON McCASKILL . . . Orchestra 2, 3, 4; Intramural Sports 2; Homeroom Officer 4; Pep Board 4; Honor Roll 2, 3, 4.

PATRICIA LYNN McCORMACK . . . Intramural Sports 2. SUSAN JEANNINE McCOY . . . Beginners' Glee Club 2; Advanced Girls' Chorus 3; Choir 4; Office Assistant 2, 3, 4; Honor Roll 2, 4.

THOMAS ALAN McCORRY . . . Torchlight 4; Playmasters 4; Christmas Pageant 4; Honor Roll 4; Transferred from West Morris Regional High School, Chester, New Jersey 4.

JOHN EDWARD McDONALD . . . Honor Roll 3.

RHONDA LESLIE McGEHEE . . . Intramural Sports 4; Clinic Assistant 4; Seniors 3, President 4; Interclub Council 4.

MARY FRANCES McGUIRE . . . Intramural Sports 2.

PAUL TERRENCE McMAHON . . . *High Life* 4; Debate Club 2; Honor Roll 2.

GEORGE ROBERT McMILLAN . . . Band 2, 3, 4; Orchestra 2, 3, 4; Homeroom Officer 4; Medical Club 3, 4; Honor Roll 2, 3, 4.

DANIEL WHEELER MADDOX . . . Football 2; Honor Roll 3, 4.

LYNN ARCHER MARSHALL . . . Homeroom Officer 2, 3, 4; Junior Marshal 3; Youth Council 4; May Court 2, 3; Homecoming Court 4; Charioteers 2, 3, Vice President 4; Pep Board 3; Superlative 4; Honor Roll 3, 4; Class Day 4.

BILLIE CAROL MARTIN . . . Clinic Assistant 4; Honor Roll 2, 3.

CYNTHIA LOU MARTIN . . . Honor Roll 2, 3, 4; Sub-Junior Woman's Club 2, 3, 4; FHA 4.

SUSAN MEREDITH MARTIN . . . Library Assistant 3, 4; *High Life* 4; History Honor Society 4; FTA 3, 4; Medical Club 3, 4; Seniors 2, 3, 4; Pep Board 4; May Day Pageant 2; School Beautiful 3, 4; Honor Roll 2; FHA 2; GAA 2, 4.

CHIYO MASAKI . . . Junior Givnettes 4; Transferred from Kenmei Joshi Gakuin High School, Himeji, Japan 4.

WILLIAM HENRY MASTBROOK . . . DE Club 3, 4.

PEARSE LeBARON MATHEWSON JR. . . Key Club 4.

WILLIAM BRANTLEY MATHIS . . . Basketball 2; Track 2; Intramural Sports 2, 3, 4; Traffic Squad 3.

TANYA JANE MAY . . . Debate Club 2; GAA 2, 3.

FLORA BELL MEADE . . . History Honor Society 4; Spanish Honor Society 4; Honor Roll 2, 3.

MARILYN MARGO MELTON . . . Beginners' Glee Club 2; Library Assistant 4; Homeroom Officer 2; School Beautiful 3; Honor Roll 4.

LINDA LEE MEYER

DAVID LUCAS MILES . . . Band 2; Swimming 2; Intramural Sports 3, 4; Homeroom Officer 2, 3; Junior Exchange 3, 4; Honor Roll 2.

RANDY DOYLE MIMS . . . Swimming 2, 3; Madrigal Ensemble 4; Homeroom Officer 3; JCL 3, 4; Playmasters 3, 4; Christmas Pageant 4; Boys' Glee Club 2; Choir 3, 4; Junior Class Play 3; *Whirlpool* 4.

CAROL CHARLENE MISENHEIMER . . . Beginners' Glee Club 2; Advanced Girls' Chorus 3; Choir 4; Homeroom Officer 2, 4; Office Assistant 3; Junior Exchangees 2, 3, 4; Chaplain 4; Honor Roll 2, 4; Transferred from Williams High School, Burlington, N. C. 2.

JERRY WAYNE MITCHELL . . . Track 2, 3; Wrestling 3; ICT Club 4; Honor Roll 2.

STEWART PAISLEY MITCHELL . . . Homeroom Officer 2, 4; Torchlight 4; History Honor Society 4; JCL 2, 3; Honor Roll 2, 3, 4; Boys' Glee Club 2; Choir 3, 4; Gold Star 4.

Senior Statistics

- KENNETH WOODMAN MOCK . . . Band 2.
- JOHN HICKS MONTGOMERY III . . . Library Assistant 2, 3, 4; History Honor Society 4; Chess Club 2, 3, 4.
- RALPH HEALAN MOOSE JR. . . Intramural Sports 3; Hi-Y 3, Vice President 4; Transferred from Wade Hampton High School, Greenville, South Carolina 3.
- ADRIAN DIANNE MORAN . . . DE Club 3, 4; Honor Roll 4.
- BRUCE ELSWORTH MORELAND JR. . . History Honor Society 4; JCL 2, 3, 4; Honor Roll 2, 3, 4; Boys' Glee Club 2, 3; Choir 4; Junior Class Play 3.
- MICHAEL LEE MOSER . . . COT Club 4; Boys' Glee Club 2, 3; Choir 4.
- JANE HOWARD MURRAY . . . Beginners' Glee Club 2; Junior Varsity Cheerleader 2, Varsity 3, 4; Homeroom Officer 2; Junior Marshal 3; Junior Class Secretary 3; Youth Council 2; Torchlight 3, 4; History Honor Society 4; JCL 2, 3; May Court 2, 3; Pep Board 3, 4; Homecoming Court 4; Junior Civinettes 2, Sergeant-at-Arms 3, 4; School Beautiful 3; Honor Roll 2, 3, 4; Gold Star 4.
- BARBARA GAIL MYERS . . . Intramural Sports 2; Homeroom Officer 2; DE Club 3, 4.
- GLENNE ELEANOR MYERS . . . COT Club 4; Transferred from Page High School, Greensboro, N. C. 3.
- JOSEPH HARVEY MYERS . . . Basketball 2, 3; Track 2; Tennis 3, 4; Homeroom Officer 2, 3; Medical Club 4; Honor Roll 2, 3, 4; Cross Country 3, 4; Monogram 4.
- FREDERICK REID NATHAN . . . Band 3, 4; Swimming 3, 4; Intramural Sports 3, 4; Monogram 3, 4; Junior Exchange 3, 4; May Day Pageant 3; Honor Roll 3, 4; Transferred from Wichita Collegiate School, Wichita, Kansas 3.
- DAVID NAVE . . . Baseball 2, 3; Football 2; Bus Driver 2, 3, 4.
- MARY ELLA NEAL . . . Intramural Sports 2; DE Club 3; FHA 2.
- RICHARD GRANT NEWBY . . . Football 2; Homeroom Officer 3; Homecoming Escort 4; Junior Jaycees 3, 4; Traffic Squad 4; May Day Pageant 3; School Beautiful 3.
- GROVER CLEVELAND NICHOLSON III . . . Band 2, 3, 4; Homeroom Officer 4; JCL 2; Medical Club 4; Honor Roll 2.
- DAVID BRYAN NICKELL . . . Homeroom Officer 3; Junior Marshal 3; Student Council 3, 4; Homecoming Escort 4; Spanish Honor Society 3, 4; Junior Jaycees 2, Chaplain 3, President 4; Traffic Chief 4; Superlative 4; May Day Pageant 3; School Beautiful 3; Honor Roll 2; Interclub Council 4; Class Day 4.
- EDWARD KENNETH NICKERSON JR. . . Football 3; Christmas Pageant 4.
- CHARLOTTE REBEKAH O'CAIN . . . Band 2, 3, 4; Intramural Sports 4; *Whirligig* 3, 4; Pep Board 3, 4; Christmas Pageant 4; Honor Roll 3; GAA 4; Color Guard 3, 4.
- SUSAN ELAINE ODENWALD . . . Homeroom Officer 2, 3; Student Council 2, 3, 4; Torchlight 4; History Honor Society 4; Spanish Honor Society 4; Homecoming Court 4; Sub-Junior Woman's Club 2, 3, Vice President 4; Superlative 4; Christmas Pageant Co-chairman 4; School Beautiful 4; Honor Roll 2, 3, 4; Beginners' Glee Club 2; Choir 3, Secretary 4; Class Day 4.
- KATHRYN ANNE OMOHUNDRO . . . Pep Board 4; School Beautiful 4; Beginners' Glee Club 2; Advanced Girls' Chorus 3; Choir 4.
- CHARLES EUGENE OSBORNE . . . Track 2; Monogram 2; Interact 2, 3, 4.
- JANICE GAIL OSBORNE . . . Homeroom Officer 3, 4; FTA 4; Sub-Junior Woman's Club 2, 3, 4; FHA 2; GAA 2.
- PATRICIA ANN OSBORNE . . . Spanish Honor Society 4; Honor Roll 2, 3, 4.
- LINDA ANN OWENS . . . Junior Varsity Cheerleader 2; Homeroom Officer 2; Homecoming Court 4; Pep Board 3; Whirling Boots 3; Honor Roll 3.
- RICHARD DENNIS PADGETT . . . Band 2, 3, 4; Wrestling 3; Homeroom Officer 2; Junior Civitans 3, 4.
- MARTHA ANNE PALMER . . . Intramural Sports 2, 3, 4; *High Life* 3, 4; Clinic Assistant 2, 4; O. Henry Juniors 2, 3, 4; GAA 2, 3.
- JAMES CALVIN PARIS . . . Band 2, 3, 4; Honor Roll 2, 3; Drum Major 3, 4.
- MARSHA KAY PARKER . . . Intramural Sports 2, 3, 4; History Honor Society 4; Seniorettes 2, 3, Vice President 4; Christmas Pageant 4; School Beautiful 4; Honor Roll 2, 3.
- DAVID ROGER PARKS . . . Intramural Sports 2, 3, 4; Homeroom Officer 2; Homecoming Escort 4; Junior Jaycees 2, 3, 4.
- DONNA KATHRYN PARNELL . . . DE Club 3.
- PATRICK JAMES PASCHAL
- JOHN PALMER PATTERSON . . . Boys' Glee Club 2; DE Club 3, 4.
- MARTHA JANE PATTERSON . . . Homeroom Officer 2, 4; Junior Civinettes 2, 3, 4; Christmas Pageant 4; Honor Roll 2, 4.
- CAMERON PAYNE . . . Beginners' Glee Club 2; Choir 3, 4; Homeroom Officer 2, 3; Junior Marshal 3; Homecoming Court 4; O. Henry Juniors 4; Pep Board 3, 4; Whirling Boots 3; School Beautiful 4; Honor Roll 2; GAA 3; Madrigal Ensemble 4.
- LINDA ANN PAYNE . . . Homeroom Officer 4; Bus Driver 3, 4.
- WINSTON PEELER . . . Hi-Y Club 4; Junior Achievement 4.
- DON CHARLES PERRIELLO . . . Transferred from Glenbard West High School in Glen Ellyn, Illinois 4.
- GORDON MARSHALL PERRY JR.
- JOHN CLAYTON PERRY . . . Baseball 2; Football 3, 4; Track 3; Wrestling 2, 3, 4; Homeroom Officer 2, 3, 4; Senior Class President 4; Student Council 4; Torchlight 3, 4; History Honor Society 4; JCL 2, 3, 4; Monogram 3, 4; Key Club 3, 4; Gold Star 4; Traffic Squad 4; Superlative 4; Honor Roll 2, 3, 4; Class Day 4; Boys' Glee Club 2; Choir 3, 4; Madrigal Ensemble 4.
- DAVID HERBERT PETTY . . . Band 2, 3, 4; Orchestra 2, 3, 4; Track 2; Tennis 3, 4; Homeroom Officer 3, 4; Torchlight 3, 4; JCL 2, 3; Medical Club 2, 3, 4; Interact 3, 4; Honor Roll 2, 3, 4.
- SHIRLEY JEAN PFEFFER . . . Intramural Sports 2, 3.
- WESLEY REID PHILLIPS . . . Baseball 2, 3; Junior Civitans 2; Honor Roll 2, 3, 4.
- TERRI PICKARD . . . DE Club 4.
- WILLIAM BRUCE PIEPHOFF . . . Basketball 2, 3, 4; Track 2; Homeroom Officer 3; Junior Marshal 3; Spanish Honor Society 3, 4; Monogram 4; Homecoming Escort 4; Key Club 3, 4; Pep Board 4; Christmas Pageant 4; Honor Roll 3, 4.
- ALICE LEE PIKE . . . FTA 4; May Day Pageant 2; Christmas Pageant 4; Y-Teens 3, 4; FHA 4.
- JERROLD BERNARD PINSKER . . . Library Assistant 2, 3, 4; Homeroom Officer 4; History Honor Society 4; Science Club 3, 4; Debate Club 4; Interact 2, 3, Secretary 4; Pep Board 4; Honor Roll 3, 4; Chess Club 2, 3, 4.
- RONALD MIMS PITTMAN . . . Band 2, 3, 1; Orchestra Guild 3; Tennis 2; *High Life* 4; Homeroom Officer 2.
- ROBERT BRUCE PLYBON . . . Band 2; Homeroom Officer 2; Bus Driver 3; DE Club 4.
- JOHN RODNEY POINDEXTER . . . Monogram 3, Secretary 4; Athletic Trainer 2, 3, 4.
- MARY AILEEN PONDER . . . *Whirligig* 3, 4; History Honor Society, Treasurer 4; Pep Board 3; GYC 3; Honor Roll 2, 3, 4.
- SAMUEL CHAPIN POST . . . Track 4; History Honor Society 4; Chess Club 2, 3, 4.

Senior Statistics

JOSEPH ROSS PRINGLE . . . Football 2, 3; Homeroom Officer 2; Torchlight 3, 4; History Honor Society 4; Medical Club 3, 4; Debate Club 2, 3, 4; Pep Board 3, 4; Gold Star 4; Christmas Pageant 4; School Beautiful 2, 3, 4; Honor Roll 2, 3, 4.

WALTER WOOD PRITCHARD . . . Band 2, 3; *High Life* 4; Homeroom Officer 2, 4; May Day Escort 3; Christmas Pageant 4; Honor Roll 2, 3; Book Room 3, 4.

TINA RENEE PUGH . . . Intramural Sports 2; COT Club 4; Honor Roll 3.

MICHAEL DAVID RAMONT . . . Transferred from Maryville High School, Maryville, Tennessee 3.

RICHARD DUNHAM RANSLEY . . . *High Life* 4; History Honor Society 4; JCL 3; Honor Roll 2, 3, 4.

ALAN MARK RAUCH . . . Orchestra 2, 3, President 4; Wrestling 3, 4; History Honor Society 4; Medical Club 4; Chess Club 2, 3; Governor's School 3.

SHERRY DIANE RAYLE . . . Intramural Sports 3; FTA 3, 4; Pep Board 4; Y-Teens 3, 4; FHA 4.

ELBERT LAMONT RECOULLEY . . . Track 4; Wrestling 2, 4; Homeroom Officer 4; Monogram 4; Christmas Pageant 4; Honor Roll 2; Hi-Y 2, 3, 4.

VICKI KAYE REDMOND . . . FTA 3, 4; Seniorettes 2, 3, Secretary 4; Christmas Pageant 4; School Beautiful 4; FHA 4.

KATHY JEAN REES . . . Intramural Sports 2, 3, 4; Homeroom Officer 4; JCL 3; Secretary 4; Junior Jaycettes 2, 3, 4; Pep Board 3; Honor Roll 2, 3, 4; Gold Star 4.

WILLIAM WHITFIELD REEVES . . . Intramural Sports 2, 3; Honor Roll 2.

GEORGE RETTIE III . . . Swimming 2; Pep Board 4.

DOUGLAS EDWARD RHUDY . . . Band 2; Track 2; Intramural Sports 2, 3; Library Assistant 4; Homeroom Officer 2, 3; Hi-Y 2, 3, Sergeant-at-Arms 4; School Beautiful 2; Honor Roll 2.

EDWARD THOMAS RICH

NANCY JO RICHBOURG . . . Beginners' Glee Club 2; Choir 3, 4; Intramural Sports 4; Homeroom Officer 2, 3, 4; Junior Marshal 3; Student Council 4; Treasurer 3; Torchlight 4; May Court 3; Homecoming Court 4; Junior Civinettes 2, 3, 4; Superlative 4; Christmas Pageant 4; School Beautiful 4; Honor Roll 2, 3, 4; Class Day 4.

DEBORAH ELLEN RICHEY . . . FTA 3, 4.

PATRICIA SUZANNE ROBERTS . . . Transferred from Englewood High School, Jacksonville, Florida 4.

DAVID LEE ROBERTSON . . . Basketball 2, 3; Track 2, 3, 4; Football 4; Homeroom Officer 4; Monogram 3, 4; Junior Civitans 4; Pep Board 4; Honor Roll 4.

ANN ELIZABETH ROBINSON . . . Office Assistant 2, 3; Whirling Boots 3, 4; Superlative 4; Honor Roll 2, 4; Junior Civinettes 2, 3, 4; Class Day 4.

DORSIE ROBIN ROOT . . . *High Life* 4; Honor Roll 4; *Whirlpool* 4; Transferred from St. Mary's School, Peekskill, New York 4.

LYNN BETHEA ROSE . . . Baseball 2; Basketball 2; Football 2; Intramural Sports 2, 3, 4; Homeroom Officer 2, 3; Junior Marshal, Chief 3; Student Council 2, Vice President 4; Torchlight 3, 4; History Honor Society 4; Junior Civitans 2, 3, Chaplain 4; Homecoming Escort 4; Traffic Squad 4; Superlative 4; May Day Pageant 3; Christmas Pageant 4; Honor Roll 2, 3, 4; *High Life* 4; Class Day 4; Youth of the Month 4.

LLOYD RENE ROTHSCHILD . . . Spanish Honor Society 3, 4; Medical Club 3, 4; Office Assistant 3, 4; May Day Pageant 3; Pep Board 4; School Beautiful 4; Honor Roll 2, 3, 4.

JEANNE ALLYSON ROUSE . . . Beginners' Glee Club 2; Advanced Girls' Chorus 3; Choir 4; Library Assistant 2; Homeroom Officer 2, 3; O. Henry Juniors 4; Pep Board 4; Gold Star 4; School Beautiful 4; Honor Roll 2, 3, 4.

FRANCES ANNE RUBIN . . . Intramural Sports 2, 3, 4; Library Assistant 2, 3; Torchlight 4; History Honor Society 4; JCL 2, 3, President 4; Science Club 3, 4; Guidance Assistant 4; Junior Jaycettes 2, 3, 4; May Day Pageant 3; Christmas Pageant 4; School Beautiful 3, 4; Honor Roll 2, 3, 4.

KAREN ANNE RUBIN . . . *Whirligig* 3, Literary Editor 4; Homeroom Officer 3; Torchlight 4; History Honor Society 3, 4; FTA 3, 4; JCL 2, 3, 4; Junior Jaycettes 2, Chaplain 3, Vice President 4; Pep Board 3, 4; Gold Star 4; Honor Roll 2, 3, 4; Class Day 4; Intramural Sports 2, 3, 4.

SARAH LEE RUFFING . . . *Whirligig* 3, 4; Torchlight 4; History Honor Society 4; JCL 2, 3, 4; Office Assistant 2; Charioteers 2, 3, Vice President 4; Gold Star 4; May Day Pageant 3; School Beautiful 4; GYC 3, Secretary-Treasurer 4; Honor Roll 2, 3, 4; Intramural Sports 2, 3, 4; Pep Board 3, 4; Junior Class Play 3; Class Day 4.

MICHAEL HAYDEN RUSSELL . . . Wrestling 2, 3, 4; Intramural Sports 3.

ROBERT HILL RUSSELL . . . Band 2, 3, 4; Orchestra 2, 3, 4; Christmas Pageant 4; Junior Euterpe 2.

OTIS EUGENE SAIN JR. . . Boys' Glee Club 2; Basketball 2, 3, 4; Tennis 3, 4; Homeroom Officer 4; JCL 2, 3; Interact 2, 3, 4; Honor Roll 2, 3, 4; Cross Country 3, 4.

BRUCE GOODMAN SANDERS

JACK EDWARD SAPPENFIELD III . . . Guidance Assistant 3, 4; Hi-Y 3, Secretary 4.

BRENDA SUE SAULS . . . FTA 3; Office Assistant 3; Honor Roll 3, 4.

FLOY O'NEAL SAWYER . . . Transferred from Curry High School, Greensboro, N. C. 4.

JOHN LAWRENCE SAWYER

MARK KENNEDY SCHOTT . . . Swimming 4; Tennis 4; Torchlight 4; Class Day 4; Transferred from Central High School, Clarence, New York 4.

PATRICIA RACHEL SCHWARTZ . . . JCL 3; Medical Club 3, 4; Guidance Assistant 3; Honor Roll 4.

MICHAEL LAWRENCE SCOTT . . . ICT Club 4.

THOMAS ARTHUR SEAVER . . . Intramural Sports 2, 3, 4; Homeroom Officer 2, 3, 4; History Honor Society 4; Medical Club 4; Homecoming Announcer 4; Key Club 2, 3, Chaplain 4; Christmas Pageant 4; School Beautiful 4; Honor Roll 2, 3, 4.

CLAUDIA ANN SEAWELL . . . Intramural Sports 2; COT Club 4.

HAROLD NORTON SEXTON . . . Baseball 2; Football 2; Homeroom Officer 4; Bus Driver 2, 3; ICT Club 3, 4.

ROBERT JOHN SEYMOUR . . . Intramural Sports 3, 4; History Honor Society 4; Spanish Honor Society 3, 4; Hi-Y 3, President 4; Honor Roll 2, 3, 4.

DANIEL CLAY SHARPE . . . Football 2, 3, 4; Track 3; Wrestling 3; Monogram 3, 4.

WILLIE KAY SHAW . . . Honor Roll 4; Y-Teens 4; FHA 4; Transferred from Statesville High School, Statesville, N. C. 4.

CAROL FERN SHELLEY . . . Homeroom Officer 4; Medical Club 3; Pep Board 4.

ALBERT THOMAS SHORE JR. . . Track 2, 3; Wrestling 3, 4; Intramural Sports 4; Spanish Honor Society 3, 4; Monogram 3, 4; Key Club 4; Pep Board 3, 4; Traffic Squad 4; Christmas Pageant 4; Honor Roll 2, 3, 4; Cross Country 2, 3, 4.

KENNETH ALAN SHULTZ . . . Band 2; Baseball 2; Basketball 2; Track 2; Science Club 3, 4; Honor Roll 4.

Senior Statistics

JAMES GREGG SIGMON . . . Basketball 2, 3, 4; Track 2, 3; JCL 4.

PATTY ANN SIGMON . . . Junior Jaycettes 2, 3, President 4; Christmas Pageant 4; Interclub Council 4.

LINDA CHERY SINGLETON . . . Intramural Sports 4; GAA 4.

PHILLIP ANTHONY SINOPOLI . . . *High Life* 4; Homeroom Officer 2, 3; Interact 2, 3, 4.

SOPHIA SITARAS . . . Playmasters 3, 4.

WILLIAM FRANK SMALLEY . . . Band 2, 3, 4.

ALFRED LEWIS SMITH . . . Junior Exchange 2, 3, 4.

BARBARA LEE SMITH . . . Intramural Sports 2, 3, 4; Homeroom Officer 2, 3; JCL 2, 3; Seniorettes 2, 3, 4; School Beautiful 4; Beginners' Glee Club 2; Advanced Girls' Chorus 3; Choir 4.

DIANE LOUISE SMITH . . . Intramural Sports 2, 3, 4; Homecoming Court 4; O. Henry Juniors 2, 3, 4; Pep Board 4; Superlative 4; School Beautiful 4; GYC 4; Honor Roll 3; GAA 2, 3, 4; Class Day 4.

ELISSA KIRK SMITH . . . Pep Board 4; Whirling Boots 3; FHA 4.

JUDITH DEANE SMITH . . . Intramural Sports 2; Whirling Boots 4; School Beautiful 4; FHA 3; GAA 3; Seniorettes 4.

KERMIT LYNN SMITH . . . Transferred from Smith High School, Greensboro, N. C. 4.

RONALD CLARK SMITH . . . Band 2; Baseball 2; Basketball 2, 3, 4; Football 3; Golf 3; Homeroom Officer 3, 4; Student Council 3; Monogram 4; May Day Pageant 3; Homecoming Escort 4; Junior Civitans 2, 3, 4; Pep Board 4; Traffic Squad 4; School Beautiful 4.

SUSAN JEAN SMITH . . . Y-Teens 4; Transferred from Broughton High School, Raleigh, N. C. 4.

TRACY ALLYN SOUTHWELL . . . *Whirligig* 4; Transferred from Wesleyan Academy, Puerto Rico 4.

JOHN CRAIG SOUZA . . . Football 2; Intramural Sports 2, 3, 4; Tennis 2, 3; Homeroom Officer 2, 3; Sophomore Class Treasurer 2; Junior Class Vice President 3; Student Council 3; Monogram 4; Homecoming Escort 4; Junior Civitans 2, 3, Vice President 4; Pep Board 4; School Beautiful 2, Co-chairman 3.

DAVID WARTHAM SPARROW . . . Honor Roll 4.

JONATHAN BAIN SPARROW . . . Band 2, 3, President 4; Baseball 2, 3, 4; Basketball 2; Football 2, 3, 4; Homeroom Officer 2, 3, 4; Junior Marshal 3; Torchlight, Treasurer 4; Junior Jaycees 2, 3, 4; Pep Board 4; Traffic Squad 4; Superlative 4; Honor Roll 2, 3, 4; Gold Star 4; Class Day 4.

MARTHA JENNINGS STAHL . . . *Whirligig* 3, 4; Junior Marshal 3; Playmasters 3, 4; May Court 3; Homecoming Court 4; Junior Civinettes 2, 3, Historian 4; Pep Board 3, 4; Christmas Pageant 4; School Beautiful 4; Honor Roll 2, 3.

TAMELA ELIZABETH STALEY . . . Intramural Sports 2, 3, 4; Homeroom Officer 4; JCL 2, 3, 4; Homecoming Court 4; Junior Exchangettes 2, 3, 4; Pep Board 4; School Beautiful 4; Honor Roll 2, 3.

MICHAEL ANDREW STANG . . . Band 2, 3, 4; Track 2, 3; Interact 2, 3, 4; Science Club 2, 3; Medical Club 3, President 4; School Beautiful 4; Honor Roll 2, 3, 4; Cross Country 3; Gold Star 4.

ALFRED RYAN STANLEY . . . Orchestra 2; Swimming 2, 3, 4; Christmas Pageant 4; Junior Class Play 3.

THOMAS FRED STATHAM . . . Hi-Y 3, 4.

JANE COOPER STEDMAN . . . Charioteers 3, 4; Pep Board 3, 4; Christmas Pageant 4; School Beautiful 2, 3, 4.

DALE LESLIE STEGER . . . Intramural Sports 2, 3; *Whirligig*, Senior Co-editor 4; Homeroom Officer 2; History Honor Society 4; JCL 2, 3, 4; Guidance Assistant 3; Junior Jaycettes 3, 4; Pep Board 3, 4; Christmas Pageant 4; Honor Roll 2, 3, 4.

BRENDA GAIL STEPHENSON . . . Clinic Assistant 2, 3; GAA 2; COT Club 4.

KATHRYN ELIZABETH STEPHENSON . . . Beginners' Glee Club 2; School Beautiful 4; FHA 4.

NANCY MAE STEVENSON . . . Orchestra 2, 3, 4; Homeroom Officer 4; Torchlight 4; FTA 3, 4; Medical Club 3, 4; Sub-Junior Woman's Club 3, Secretary 4; Christmas Pageant 4; School Beautiful 3, 4; Honor Roll 2, 3, 4; Gold Star 4.

AMON GLENN STEWART . . . Bus Driver 3; ICT Club 4.

BRENDA JOY STRICKLAND . . . Honor Roll 4; FHA 4.

RONALD DURAND SWAIM . . . Intramural Sports 2, 3; Honor Roll 2, 3, 4.

ADELE LOUISE TAYLOR

BONITA WINIFRED TAYLOR . . . Spanish Honor Society 3, 4; School Beautiful 4; Honor Roll 2, 3, 4.

TAYLOR FRANKLIN TEAGUE . . . Medical Club 3.

JAMES KENNETH THOMAS . . . Band 2, 3, 4; Debate Club 3, 4; Orchestra Guild 3.

LUCINDA LOWRANCE THOMAS . . . Beginners' Glee Club 2; Advanced Girls' Chorus 3; Choir 4; History Honor Society 4; Medical Club 3, 4; Playmasters 3, 4; Junior Jaycettes 4; Honor Roll 3, 4; Junior Euterpe 2; *Whirlpool* 4.

BETTY ANGELA THOMPSON . . . Intramural Sports 3, 4; Homeroom Officer 2; Student Council 2; Playmasters 3, 4; Office Assistant 2; O. Henry Juniors 2, 3, 4; Pep Board 4; May Day Pageant 2, 3, 4; FHIA 4.

ELNA LYNN THOMPSON . . . Band 2, 3, 4; Orchestra 3, 4; Torchlight 4; History Honor Society 4; Junior Exchangettes 3, Vice President 4; Gold Star 4; School Beautiful 4; Honor Roll 2, 3, 4.

PAMELA IRENE THOMPSON . . . Beginners' Glee Club 2; Intramural Sports 4; Homecoming Court 4; Junior Civinettes 3, 4; Pep Board 3, 4; Christmas Pageant 4; School Beautiful 3, 4; GAA 4.

PATRICIA ANNE THOMPSON . . . Homeroom Officer 3, 4; Junior Exchangettes 3, 4; Whirling Boots 3, 4; Christmas Pageant 4.

JEAN LOUISE THORNLEY . . . Beginners' Glee Club 2; Advanced Girls' Chorus 3; Choir 4; Intramural Sports 4; Homeroom Officer 2; Student Council 4; Youth Council 2, 3, Chairman 4; Homecoming Court 4; Charioteers 2, 3, 4; School Beautiful 2, 3, 4; Honor Roll 2.

ERIC ROCKLAND THORNLOW . . . Baseball 2, 4; Intramural Sports 2, 3; Homeroom Officer 3.

BRYON STANLEY TILLMAN . . . Baseball 2, 3, 4; Homeroom Officer 2, 3, 4; Spanish Honor Society 3, 4; Honor Roll 3, 4.

SUSAN LEIGH TOUCHSTONE . . . Intramural Sports 2, 3; GAA 2, 3, 4.

ROGER SAMUEL TRIPP . . . Baseball 2, 3, 4; Basketball 2, 3, 4; Football 3, 4; Intramural Sports 2, 3; Homeroom Officer 2, 3, 4; Monogram 3, 4; Key Club 4; Pep Board 3, 4.

PHILLIP RONALD TROLLINGER . . . Baseball 2, 3, 4; Basketball 4; Football 2, 3, 4; Wrestling 2; Intramural Sports 2, 3, 4; Monogram 3, 4.

GEORGE LEE TROXLER

DAVID LEE TUCKER . . . Swimming 2; Intramural Sports 2, 3, 4; Homeroom Officer 3, 4; Junior Marshal 3; Hi-Y 3, 4.

BILLIE DIANE TURNER . . . Beginners' Glee Club 2; Advanced Girls' Chorus 3; Choir 4; Intramural Sports 2, 3, 4; Homeroom Officer 2; JCL 3; Clinic Assistant 2, 3, 4; O. Henry Juniors 2, 3, 4; Pep Board 2, 3, 4; School Beautiful 2; Christmas Pageant 4; Madrigal Ensemble 4.

MARTHA ELIZABETH TURNER . . . Orchestra 2, 3, 4; Intramural Sports 4; JCL 2, 3, 4; Medical Club 3, 4.

JUANITA CHRISTINE UNDERWOOD . . . Intramural Sports 2; DE Club 3, 4.

Senior Statistics

GEORGIA LEE URIBE . . . Intramural Sports 2; Homeroom Officer 2; DE Club 3, 4.

BARBARA ANN VALENTINE . . . Girls' Glee Club 2, 3; Intramural Sports 2; History Honor Society 4; FTA 4; Honor Roll 3, 4.

JAMES VALENTINE . . . Band 2; Track 2; DE Club 3, 4.

STEPHEN ARNOLD VAN PELT . . . Band 2, 3, 4; Orchestra 2, 3, 4; Track 3; History Honor Society 4; Medical Club 2, 3, 4; Pep Board 3, 4; School Beautiful 4.

ELAINE SOPHIA VARSAMIS

FRANCES KAY VINCENT . . . DE Club 4.

MARTHA MICHELLE VINING . . . Beginners' Glee Club 2; Intramural Sports 2; Homeroom Officer 4; FTA 4; May Day Pageant 4; Christmas Pageant 4; School Beautiful 4; Junior Euterpe 2.

MARIANNE WAGONER . . . Beginners' Glee Club 2; Advanced Girls' Chorus 3; Intramural Sports 2, 3, 4; Homeroom Officer 4; Junior Marshal 3; Junior Exchangelletes 3, 4; Pep Board 3, 4; Superlative 4; Christmas Pageant 4; School Beautiful 4; Honor Roll 3; GAA 4; Class Day 4.

MICHAEL LAWRENCE WAGONER . . . Medical Club 4.

PAUL THOMAS WAINSCOTT . . . Boys' Glee Club 2; Football 2; Homeroom Officer 2.

ERNEST KENDALL WALL

JAMES ALFRED WALL

FRAN SHEARIN WALTERS

JAMES HAROLD WALTERS

LAWRENCE JAMES WALTERS . . . Intramural Sports 4; Homeroom Officer 2; Bus Driver 3; School Beautiful 4; Honor Roll 2; Bi-Y 4.

MICHAEL SCOTT WALTERS . . . Transferred from Palmyra High School, Palmyra, Pennsylvania 3.

SUE KATHERINE WALTERS . . . Orchestra 2, 3, 4; Intramural Sports 4; Honor Roll 4.

CAROLYN FAYE WALTON

ALFRED CARL WARD . . . Baseball 2, 3; *High Life* 2, 3, 4; Homeroom Officer 2; History Honor Society 4; Monogram 3, 4; Speech Contest 2; Honor Roll 4.

TATIYANA NATALIE WARD . . . Y-Teens 3; GAA 2; FHA 3.

MARILYN GAY WARNER . . . Intramural Sports 2, 3, 4; Varsity Cheerleader 4; Homeroom Officer 2, 3; Homecoming Court 4; Junior Exchangelletes 2, 3, 4; School Beautiful 4; GAA 3, 4.

BILLIE LYNNE WARRINER

ROBERT CASPER WATSON

LESLIE WAYMAN . . . *Whirligig*, Senior Co-editor 4; Homeroom Officer 3; JCL 4; Junior Civinettes 3, Vice President 4; Pep Board 3; May Day Pageant 3; Christmas Pageant 4; School Beautiful 3, 4; Honor Roll 3; Junior Class Play 3.

GEORGE CURTIS WEAVER . . . Track 2, 3; Library Assistant 2; Homeroom Officer 2, 3; Junior Marshal 3; Sophomore Class President 2; Student Council 2, 3, President 4; Torchlight 3, 4; Monogram 2, 3, 4; May Day Pageant 3, 4; Homecoming 4; Key Club 2, 3, 4; Traffic Squad 4; Superlative 4; GYC 3, 4; Honor Roll 2, 3, 4; Cross Country 3, 4; Wrestling 2, 3, 4; Youth of the Month 4; Class Day 4; Citizenship Honor Roll 2.

JUDY LOUVENE WEBSTER . . . Beginners' Glee Club 2; Library Assistant 2; Bus Driver 4; Honor Roll 4.

JEAN LEARY WEEKS . . . Beginners' Glee Club 2; Advanced Girls' Chorus 3; Choir 4; Intramural Sports 2, 3, 4; Homeroom Officer 2, 3; Youth Council 2, 3, 4; History Honor Society 4; Spanish Honor Society 4; FTA 2, 3, 4; O. Henry Juniors 2, 3, 4; Whirling Boots 3; May Day Pageant 2, 3; Christmas Pageant 4; School Beautiful 3, 4; Honor Roll 2, 3, 4; GAA 4.

GARY LESTER WEGNER

LINDA MAE WELCH . . . Sub-Junior Woman's Club 3, 4; Christmas Pageant 4; Honor Roll 4.

LINDA DIANNE WELFARE . . . Homeroom Officer 2, 4; Junior Marshal 3; Senior Class Treasurer 4; History Honor Society 4; Spanish Honor Society 3, 4; Guidance Assistant 2, 3, 4; Pep Board 2; Gold Star 4; Superlative 4; May Day Pageant 3; School Beautiful 4; Honor Roll 2, 3, 4; Junior Euterpe 2; Euterpe-Symphonia 3, 4; Sub-Junior Woman's Club 3, 4; Class Day 4.

WILLIAM CLYDE WELKER . . . JCL 2; Interact 3, 4.

HARLEY ANSEL WEST

STERLING CHRISTIAN WHITENER . . . Band 3; Football 3, 4; Track 3; Bus Driver 4; Key Club 4.

DAVID ALEXANDER WHITLOW . . . Band 2, 3, 4; Boys' Glee Club 3; Honor Roll 2, 3, 4.

NANCY HELENE WHITSON

GEORGE DOUGLAS WICKER . . . Band 2, 3, 4; History Honor Society 4; Honor Roll 3, 4.

JAMES SWIFT WILCOX . . . Track 2; Swimming 2, 3, 4; Intramural Sports 2, 3, 4; Monogram 2, 3, 4; Homecoming Escort 4; Junior Jaycees 2, 3, 4; Traffic Squad 4; Honor Roll 4.

MALETA WILKINSON . . . Beginners' Glee Club 2; Choir 3, 4; Homeroom Officer 2, 4; Senior Class Secretary 4; Student Council 3; Torchlight 4; History Honor Society 4; JCL 2; O. Henry Juniors 2, 3, Treasurer 4; Pep Board 3, 4; School Beautiful 3; Honor Roll 2, 3, 4; Gold Star 4.

CARL RANDALL WILLIAMS JR. . . . Library Assistant 2, 3; Honor Roll 2.

ROBERT HERSCHEL WILLIAMSON

LINDA GAYLE WILSON

RUTH GAYLE WOODWARD . . . Intramural Sports 2, 3; Library Assistant 2, 3; JCL 4.

JACKIE SHERRILL WRAY . . . Band 2; Honor Roll 2, 3, 4.

WILLIAM DAVID WRAY

ROBERT IRVEN WRIGHT . . . Track 2, 3, 4; Homeroom Officer 2; Monogram 2, 3, 4; Cross Country 2.

VINCENT CHARLES YEGGE . . . Intramural Sports 2; Homeroom Officer 2, 3.

KATHRYN BURCH YOUNG . . . Beginners' Glee Club 2; Advanced Girls' Chorus 3; Choir 4; Homeroom Officer 2, 4; History Honor Society 4; Spanish Honor Society 3, 4; Homecoming Court 4; Junior Exchangelletes 2, 3, President 4; Pep Board 3, 4; Christmas Pageant 4; School Beautiful 4; Honor Roll 2, 3, 4; Interclub Council 4; Gold Star 4.

LAWRENCE IAN YOUNG . . . Boys' Glee Club 2; Choir 3, 4; Basketball 2; Track 2, 3; Intramural Sports 4; Library Assistant 3; Homeroom Officer 2, 3, 4; History Honor Society 4; Medical Club 3, 4; Junior Jaycees 4; Honor Roll 2, 3, 4; Queen's Men 4; Madrigal Ensemble 4.

GEORGE THEMELIS ZERAVOS . . . Football 3, 4; Track 3, 4; Homeroom Officer 2; Monogram 3, 4; Junior Exchange 4.

SPONSORS

The 1967 *W'birligig* staff wishes to extend its sincere appreciation to all the businessmen of the Greater Greensboro area who generously contributed to Operation Scholastic Appreciation. In this second year of united effort, your financial assistance proves your faith in our endeavors. We are grateful for your help and encouragement.

W'HIRLIGIG staff members solicit Burlington Industries' support through Mr. Dick Byrd, on behalf of Operation Scholastic Appreciation.



A-1 Blind Company
A. G. S. Radio & TV Company
Air Products & Chemical, Inc.
AMP Incorporated
Airport Restaurant, Inc.
Alamance Beauty Shop
Alexander Motors of Greensboro
Allen Displays, Inc.
Allen Furniture & Boat Company
Dr. John W. Allgood
Allied Securities Corporation
E. L. Alston, Jr., Attorney
American United Life Insurance Co.
Amos Insurance Agency, Inc.
Anderson Insurance Agency
Ross Angel & Associates
Anheuser Busch, Inc.
Apple House Cafeteria
Anton's, Incorporated
Appliance & TV Center
Arnold Stone Company
Art Specialty Shop
Aspden Associates
Associated Surveys Company
Atlantic Office Supply
Atlas Fence & Window
Austin-Berryhill, Inc.
B-131 Corporation
B & G Variety & Auction Sales
B & H Grocery
Bain Oil Company
Baldwin-Garrett Company, Inc.
Bamby Bakers, Inc.
Banner-Trulove Company
Barbee Agency
H. D. Barnes, Inc.
Bartlett Funeral Home
Batts Transfer Company
Berry Coal & Oil Company
Barth's Men's Shop
Beaman Corporation
Belk's Department Store
Bell-Zeiger Company
Biff-Burger of Greensboro
 Battleground, Bessemer, West Lee
Bi-Lo Super Market, Inc.
Bi-Rite Super Markets, Inc.
Biltmore Dairy Farms
Bishop Block Barber
Black Cadillac-Olds, Inc.
Blackburn Insurance Service
Blackwood Realty Company

Blue Bell, Inc.
Blue Gem Manufacturing Company
Bonitz Insulation Co.
Bonnie-Kay's Seafood
Boone Soda Shop
Tom Boone—Tailors and Formals
Boren Clay Products Company
Brady Sales & Service, Inc.
Brafford's Midway Grocery
Breedlove Radiator Service
Brewer Paint & Wallpaper Company
Bride's & Formal Dresses, Inc.
E. L. Brownhill, Inc.
George C. Brown & Company, Inc.
Bruce Terminix
Buchanan's Drug Store
Buchanan Esso Service
Burkes Department Store
Burlington Industries, Inc.
Burnette's Cleaners
Bus Station Barber Shop
D. H. Butcher, D.D.S.
Dr. Luther H. Butler
R. E. Caddy & Company, Inc.
Canada Dry of Greensboro, Inc.
Canter Electric Company
Carl & Daisy's Groceries
Carl's Esso Service
Dale Carnegie Courses
Carolina Fabric Label Corp.
Carolina Steel Corporation
Mary Carter Paint Store
Carter's Esso Servicenter
Casey's Bar-B-Q
Central Oil Company
Charcoal Steak House of Greensboro, Inc.
A. B. Christopher Plumbing Co., Inc.
Cinema Treatre
City Rambler
Flowers by Bob Clemmons
Clendenin, Wrenn & Kirkman
H. L. Coble Construction Co.
Coble Sporting Goods Company, Inc.
Cochran Restaurant Equipment Company
The College Shop
Collson-Murray Company
Colonial Stores, Inc.
Columbia Laundry Company, Inc.
Cone Mills Corporation
The Sydney M. Cone, Jr., Family Foundation,
 Incorporated
Consolidated Credit Corporation

Contessa, Ltd.
 Craft Insurance Agency
 Crawford & Company—Insurance
 Crescent Electric Supply Corporation
 Croft Business College
 Crutchfield-Browning Drug
 Curtis Packing Company
 Dabbs Furniture Company, Inc.
 Daniel Construction Company of N. C.
 Deal Printing Co., Inc.
 J. A. Deatherage Stone Co., Inc.
 Dees Equipment Company
 Delta Construction Co.
 Delta Manufacturing Corporation
 Deno's, Incorporated
 DeSoto Chemical Company
 Dillard Paper Company
 Dillon Auto Parts, Inc.
 Direct, Inc.
 Dixie Belle Textiles, Inc.
 Dixie Machine & Tool Co.
 Dixie Sales Company, Inc.
 Dockery Lumber Company
 Dow Corning Company
 Durham Life Insurance Company
 Duke Power Company
 M. L. Eakes, Inc.
 Dr. Robert J. Echerd
 Eckerd Drug Stores, Friendly & Summit Centers
 Edmonds Drug, Inc.
 Electric Supply & Equipment Company
 Ellis Animal Clinic
 The Ellison Co., Inc.
 Employers Preferred Personnel
 Engineered Plastics, Inc.
 Falk, Carruthers & Roth, Attorneys
 W. F. Fancourt Company
 Farmer's Cooperative Exchange
 Fashion Shop
 Mickey Fenn Texaco
 Fields Furniture Store
 First Fidelity Company
 First Union National Bank
 Fisher's Beauty Salon
 Fisher-Harrison Printing Co.
 Fleishman's Clothing Closet
 Florida Bakery
 Flynt Studios
 Ford Body Company, Inc.
 Foremost Screen Print, Inc.
 Formal Wear Shop
 Founders Furniture, Inc.

Joyous tears, radiant smiles,
 and bare feet accompany the
 vivacious Homecoming Queen.



A Friend
 Friendly Center Gulf
 Friendly Toy & Hobby Shop
 G & B Radiator Service
 Gabriel Food Center
 Galloway Buick
 Gate City Auto Parts Company
 Gate City Motor Company
 Gate City Pharmacy
 Gate City Savings & Loan
 Dr. S. P. Gay
 General Metals, Inc.
 General Insulating Corporation
 George's Cafe
 Gibsonville Drug Company
 Gibsonville Red & White
 Gilmore Plant & Bulb Company, Inc.
 Gin-Ettes, Inc.
 Glasgow-Graham, Inc.
 Glenwood Flower Shop
 Godwin Insurance Agency
 Goode Sign Company
 Dr. Grabow Pre-Smoked Pipes
 Gray Jewelry Company
 Green's Supper Club
 Greensboro Coca-Cola Bottling Co.

1966 *THRILLIGIG* editors, Kathy Hutton and Janine Webster, pause with their dates at the Prom Carrousel.



Greensboro News-Record, WFMY-TV
 Greensboro Diaper Service
 Greensboro Drug
 Greensboro Farm & Industrial Sales
 Greensboro Foundation, Inc.
 Greensboro Mufflers, Inc.
 Greensboro Printing Company
 Greensboro War Memorial
 Auditorium/Coliseum
 Griffin Baking Company, Inc.
 Guilford Builders Supply Company
 Guilford Business Forms
 Guilford Dairy Coop. Association
 Guilford Galleries, Inc.
 Guilford Garden & Outdoor Center
 Guilford Mills, Inc.
 J. C. Gunter Grocery & Sunoco Service
 Hall & McChesney, Inc.
 Hall-Putnam Clothing Company
 Hanes-Lineberry Funeral Service
 Hanover Shoes
 Hardin Oil Co., Inc.
 Hart Hardware
 Henry's Barbecue
 A. J. Hewett Construction
 Roy D. Hiatt's Barber Shop
 Hilemn Laboratories, Inc.
 Guy Hill, Inc.
 Hines-Clements Realty, Inc.
 Hitchcock Beverage Company
 Hobbs Realty Company
 Hodgkin Ruffing & Supply
 Home Drug Store, Inc.
 Home Federal Savings & Loan
 Honey's of Greensboro
 A. P. Hubbard Corporation
 Hy-Way Cottage
 Industrial Truck Sales & Service
 Interstate Insurers
 W. F. Isley & Company
 Jack & Tom's Grocery
 Jay's Fine Foods
 Greensboro Agency—Jefferson Standard Life
 Insurance Company—Howard Carr, Mgr.
 Jefferson Standard Life Insurance Co.
 Jessup Company
 Johnson & Aulbert Clothing Company
 Howard Johnson's Restaurant & Motor Lodge
 Johnson Television Sales & Service
 Jones Barber Shop
 Jones Garage
 Samuel B. Joyner, M.D.

Judy's Beauty Salon
 Kaley's
 Harry D. Kellett
 Key's Dress Shop
 Kinard's Battleground Drug
 King Music Co.
 King-Zane Motors
 Kinney-Keesee Office Supply, Inc.
 Kirk's Sineath Motor Company
 Knight Products Company
 S. H. Kress Company
 Kriegsman's, Inc.
 Kyle's Friendly Service
 Lambert's Barbecue Drive-In
 Lambeth Construction Co.
 Lambeth-Troxler Funeral Home
 Lane Rexall Drugs
 Lane's Laundry
 S. LaRose, Inc.
 Gene Lashley, Inc.
 Laurie's, Incorporated
 Mr. Lee's Beauty Salons, Inc.
 H. D. Lee Grocery & Esso
 F. D. Lewis & Son, Inc.
 Lewis Insurance Service, Inc.
 Lib's Beauty Shop
 Libby Hill Seafood Restaurants, Inc.
 Lil's Beauty Shop
 Howard L. Little, M.D.
 Loewenstein-Atkinson, Architects
 Longview Grocery
 Lou Lou's Women's Fashions
 Lowdermilk Realty Company
 Ernest Lowman's Barber Shop
 Lucas Travel Agency, Inc.
 Ludale, Inc.
 McFalls-Hillsdale Drug
 McFalls Sunset Hills Drug
 McGuire Oil Company, Inc.
 McKinney General Store
 McKnight Hardware
 McLeansville Grocery
 McLeod Leather & Belting Company
 McMinn, Norfleet & Wicker
 McNeely's
 Mabie-Bell Schokbeton Corporation
 Magic Shoe Service
 Matt Marshall & Company
 Mason Florists, Inc.
 Matkins Auto Glass
 Mayrand, Inc.
 Medical Center Pharmacy

Merle Norman Cosmetics Studio
 The Meyer's Company
 Midway Service Station
 Miller Furniture Company
 Mitchell-Dixon Supply Company
 Mitchell-Fry Insurance Agency
 Modern Metal Products
 Monnett Carpets & Draperies
 Monroe's Drive-In
 Montaldo's of Greensboro, Inc.
 Moore Music Company
 Moore Realty & Mortgage Company
 Morgan & Sons Poultry Company, Inc.
 Myers Brothers, Inc.
 National Cash Register Company
 National Photo Maps, Inc.
 Nationwide Insurance Company
 A. M. Cumbie, Agent



Not everyone is allowed to drive his car up to the door!

New Home Building Supply Co.
 Newland Pool Supply Company
 North Carolina Broadcasting Co., Inc.
 North Carolina Dyeing & Finishing Co., Inc.
 North Carolina National Bank
 North State Chevrolet
 North State Milling Company
 Nuckle's Restaurant
 Lee O'Connor, Florist
 Oakwood Trailer Sales Corp.
 Odell Hardware Company
 Odell Mill Supply Company
 Ownby Rental Service
 Park Drive-In Theatre
 Pepsi-Cola Bottling Company
 Perry Auto Supply, Inc.
 Pete's Grill
 Pet Milk Company—Dairy Div.

Chas. Pfizer & Company
Phibbs Optical Company
James R. Phillips Ins. Brokers
Roland Phillips Service City
Phipps Hardware
Piedmont Framing Company
Piedmont Jewelers
Piedmont Loan Company, Inc.
Pilot Life Insurance Company
Pineview Homes, Inc.
Pinnix Drug
Plaza American Service
Pleasant Garden Drug Store, Inc.
Poole Insurance Agency, Inc.
Powell's
Prago-Guyes, Inc.
Protective Agency, Inc.
Quaker Village Barber Shop
Drs. Ravenel, McAlister & Benbow
Remco Supply, Inc.
Repon Builders & Realty, Inc.

Richardson Realty, Inc.
John Robbins Motor
The Paul H. Rose Corporation
L. W. Routh Construction
Rucker Wholesale Company, Inc.
Sachs Shoe Store
Saslow's
Sasser's Garage
Save-Right Supermarket
Scott Realty Company
Scrugg's Florist
Sears, Roebuck and Co.
Senn, Willard & Senn
Service Dry Cleaners
Shady Lane Mobil Court
Shamrock Corporation
Sharon's Esso
Sherwin's
Showfety's, Inc.
6-12 Curb Market
Slawson's Grocery

School Spirit mounts before the Page Game.



Ben L. Smith, Jr. & Assoc.
 O. Norris Smith, M.D.
 Snelling and Snelling of Greensboro, Inc.
 R. P. Somers' Sheet Metal Works
 Southern Air Brake & Equipment Company
 Southern Auto Service
 Southern Bell Tel. & Tel. Company
 Southern Building Maintenance Co., Inc.
 Southern Converting Company
 Southern Electric Service
 Southern Food Service
 Southern Life Insurance Company
 Southern Optical Co., Inc.
 Southern Photo Print & Supply Company
 Southern Waste Paper Co.
 Southern Webbing Mills, Inc.
 Southland Musical Mdse. Corp.
 Southside Hardware Company
 Spragg Gardens
 Staley's Lake
 Stamey's Barbecue
 Stanfield's Grocery & Service
 W. E. Stanley Pension Planning Co., Inc.
 Stanley's Shoes, Inc.
 Starr & Davis Company, Inc.
 J. P. Stevens & Company, Inc.
 Stokesdale Barber Shop
 Stokesdale Bi-Rite
 Stokesdale Commercial Bank
 Stokesdale Electric Company
 Stokesdale Grocery
 Stokesdale Milling Company
 Stokesdale Tire Recappers
 Stout Construction Co.
 James D. Summers Const. Co.
 Summit Furniture Company
 Summit Lawn & Garden
 Summit Shopping Center, Inc.
 Sun Coal & Seed Company
 Superior Stone Company
 Swann's Supermarket
 Swift & Company
 T & A Trucking Co.
 Drs. Tannenbaum, Vatz & Wainer
 Tate Cleaners
 Tatum-Dalton Transfer Company
 Bo Teeter's Gulf Service Station
 Textile Loom Reed Company, Inc.
 Textile Texaco Service Station
 Thalhimers
 Thompson-Arthur Paving Company
 Thornton Furniture Co., Inc.
 Time Loan & Finance Co., Inc.
 Tony's Pizza
 Towel City Towel Co., Inc.—No. 12
 Town & Country Gift & Art Shop

"I don't care if
 you are looking
 for your pirate
 ship. You need
 a license for
 piracy in
 North Carolina."



Traders Chevrolet Company
 Eulyss R. Troxler, M.D.
 Troxler Hosiery Co.
 U-Sav-It Grocery
 Universal Travel Service
 Valley Park Grocery
 Vanstory Clothing Company
 Vestal's Florist & Gifts
 Vick Mfg. Div. Richardson Merrell, Inc.
 The Village Shoppe
 Wachovia Bank & Trust Company
 Wade's Jewelers
 Wade's Oil Company, Inc.
 Wagoner Tractor & Equipment Co.
 Ward's Golden Gate Barber Service
 Waynick Insurance Company
 WEAL, Inc.
 Welborn Insulation Company, Inc.
 Welch Fuel Oil Co.
 West Building Supply, Inc.
 West End Ice Cream Co., Inc.
 Western Auto
 Dabney White, Reading Dynamics
 J. D. Wilkins Company
 Williams Steel Co., Inc.
 Wills Book and Stationery Company
 Wilson's Grocery
 Winchester-Ritch Surgical Company
 Winshield Glass of Greensboro, Inc.
 M. V. Winfree & Sons, Inc.
 Woods Furniture Company
 S. T. Wyrick & Company
 Wysong & Miles
 Yost & Little Realty
 Young's Landscape
 Younts-DeBoe Company

Activities Index

Athletics, 110-133
 Awards, 220
 Bands, 52-55
 Baseball, 130-131
 Basketball, 121-123
 Board of Education, 137
 Bus Drivers, 88
 Charioteers, 98
 Cheerleaders, 112
 Choir, 58-59
 Civinettes, 100
 Civitans, 101
 Cooperative Office Practice, 90-91
 Cross Country, 126
 Distributive Education, 92-93
 Faculty Section, 138-149
 Football, 118-120
 FHA, 62
 FTA, 68-69
 GAA, 116
 Glee Clubs, 60-61
 Golf Team, 128
 GYC, 83
High Life, 78-79

History Honor Society, 70-71
 Homecoming Court, 219
 ICT, 89
 Interact, 99
 Interclub Council, 95
 JCL, 64-65
 Junior Exchange Club, 102
 Junior Exchangettes, 103
 Junior Jaycees, 104
 Junior Jaycettes, 105
 Junior Section, 166-181
 Key Club, 107
 Library Council, 84
 Majorettes, 54
 Marshals, 168
 May Day, 218
 Medical Club, 67
 Monogram Club, 117
 O. Henry Juniors, 106
 Orchestra, 56-57
 Pep Board, 114-115
 Philomathian Hi-Y, 97
 Playmasters, 74-75

PTSA, 136
 School Beautiful, 94
 Science Club, 66
 Senior Section, 182-219
 Senior Statistics, 221-230
 Senioresses, 109
 Sophomore Section, 150-165
 Spanish Honor Society, 63
 Sponsors, 231-237
 Student Council, 80-81
 Sub-Juniors, 108
 Superlatives, 216-217
 Swimming Team, 125
 Tennis Team, 129
 Torchlight, 72-73
 Track Team, 127
 Traffic Squad, 85
Whirligig, 76-77
 Whirling Boots, 113
Whirlpool, 78-79
 Work Groups, 86-87
 Wrestling, 124
 Youth Recreation Council, 82
 Y-Teens, 96

Faculty Index

Addison, Miss Patricia, 116, 133, 140
 Alexander, Mrs. Genevieve, 140, 147, 168
 Alton, Mrs. Grace R., 140
 Anderson, William H., 89
 Arena, Jay M., 140
 Ballance, James B., 28, 140
 Bleakley, Mrs. June D., 84, 140, 147
 Bondanella, Frank P., 141
 Boswell, Mrs. Dewey (not pictured)
 Boyles, Norman B. (not pictured)
 Caines, Billy Joe (not pictured)
 Canady, Andrew C., 39, 123, 141
 Causey, Miss Mozelle, 68, 74, 141, 147, 171
 Colson, W. Stewart, 141, 149
 Coltrane, Mrs. Jessie D., 87, 100, 138, 141, 143
 Darnell, Donovan L., 26, 141
 Decker, James R., 142
 Dellinger, James E., 56
 Everhart, Mrs. Kate C. (not pictured)
 Fields, Mrs. Lily M., 142
 Fredrickson, Robert A., 21, 142
 Gamble, Mrs. Mary P., 140, 142
 Garner, Mrs. Billie B., 142
 Glenn, Robert L., 28, 86, 95, 139
 Gorrell, Mrs. Jessie B., 142
 Greene, Peter, 21, 142
 Griffin, Mrs. Flora H., 142
 Guin, James M., 39, 123, 142
 Hadden, Mrs. Margaret, 92, 93, 142
 Haley, Miss Betty, 133
 Harrell, Miss S. Lynne, 143

Hauser, Mrs. Jane E., 143
 Hazelman, Herbert, 52, 53, 143
 Herring, Miss Mildred, 84, 143
 Hickey, Mrs. Martha, 143
 Hill, Ronald F., 59, 60, 143
 Holler, Mrs. Mary Tom, 86, 141, 144
 Huff, Eugene B. (not pictured)
 Hundley, Miss Lynne, 30, 34, 83, 94, 104
 Hundley, Mrs. Martha, 29, 144
 Hutton, Mrs. Edna G., 70, 144
 Isley, Miss Kay Ellen, 144
 James, Miss Scherer, 149
 Jamieson, Robert B., 6, 30, 34, 144, 145, 149
 Johnson, Mrs. Mary Ann, 138, 143, 144
 Joyner, Miss Peggy Ann, 144
 Labella, Louis O., 56
 Lahr, Miss Sue, 141, 144
 Ledford, Mrs. Margy C., 144, 179, 183
 Leonard, Miss Martha, 56, 144
 McCall, Lewis Grundy, 145
 McEntire, Mrs. Kathryn W., 90, 145
 Maddox, Miss Mildred, 145
 Massey, Mrs. Marietta, 145
 Meredith, Miss Jeanne, 30, 59, 60, 61, 145
 Mims, Miss Sara, 14, 146
 Mitchell, Miss Estelle, 69, 146
 Moody, Mrs. Mary Alice, 19, 81, 136, 143, 146
 Moore, Miss Amy, 48, 146, 150
 Moore, Miss Ann, 146, 167
 Moore, Miss Ida Belle, 146

Murr, Mr. David L., 126, 130, 131, 146
 Parker, Miss Mary Nell, 146
 Passes, George A., 146
 Phillips, Miss Elizabeth, 62
 Pittman, Mrs. Annette, 149
 Powell, Miss Virginia D., 76, 146
 Proctor, Mrs. Helen A., 147
 Putman, James E., 26
 Robison, George, 39, 124, 147
 Roe, Mrs. Julia, 147
 Rooker, Edgar Q., 54, 147
 Routh, A. P., 40, 136, 138, 140, 149
 Sawyer, Robert R., 125, 127, 147
 Scarborough, Miss Ruth, 48, 147
 Sigmon, Mrs. Mary F., 24, 136, 141, 148
 Smith, Miss Doris, 148
 Smith, Miss Louise C., 148
 Smith, Mrs. Sue (not pictured)
 Snider, A. Monroe, 66
 Stanton, Mrs. Daphne, 11, 86, 136, 139, 148
 Sullivan, Mrs. Sarah S., 16, 148
 Sutton, Edward, 27
 Tamblin, Miss Lynda, 96, 116, 133, 148
 Umberger, M. Kent, 39, 148
 Wales, Miss Maunida, 63, 148
 Walke, Mrs. Cordelia F., 148
 Webb, John G., 148
 Wells, Mrs. Dixie Poe, 149
 Whitaker, Henry, 149
 Whiteley, Sam L., 87, 143, 149
 Whittemore, Richard L., 149
 Woodlief, Mrs. Peggy K., 79, 149

Student Index

—A—

Abell, Dale, 60
Abell, David, 54, 128
Abbitt, Kit, 98, 114, 186
Adair, Scott, 52, 53, 80, 107, 123, 126, 151, 152
Adams, Raymond, 152
Adams, Sandy, 152
Adams, Sarah, 63, 168, 169
Adams, Tommy, 58, 59, 186
Adler, Alice, 169
Albright, Vickie, 152
Albright, Wayne, 89
Alexander, Nancy, 59, 72, 186
Alexiou, Otis, 66, 67, 186
Allegood, Carla, 152
Allegrone, Mary, 152
Allegrone, Paul, 131, 169
Allen, Betsy, 83, 87, 114, 169
Allen, Larry, 58, 59, 64, 65, 66, 70, 72, 86, 186
Allen, Paul, 74, 89, 152
Allen, Ronnie, 127
Allen, Sherry, 52, 55, 63, 104, 187
Allgood, Gerri, 69, 152
Allred, David, 152
Allred, Joe, 80, 101, 123, 125, 168, 169
Alspaugh, Billie (not pictured)
Alspaugh, Patricia (not pictured)
Alton, Ed, 52, 56, 103, 187
Alton, William, 169
Amend, Mary, 94, 97, 106, 187, 217
Amend, Rebecca, 114, 106, 169
Anderson, Ben, 59, 124, 126, 169
Anderson, Lane, 152
Anderson, Melissa, 152
Anderson, Terri, 152
Andrew, John, 67, 186, 217
Andrews, Judy, 169
Anflick, Ellen, 169
Anthony, Drew, 101, 114, 186
Anthony, Susan, 102, 152
Appenzeller, Tommy, 65, 120, 123, 152
Apple, Aubrey, 169
Apple, Carol, 152
Apple, Connie, 93, 169
Apple, Danny, 186
Apple, Stephen, 186
Armfield, Daniel Clay, 186
Armfield, Ellen, 152
Armeniox, Mike, 152
Armstrong, Martha, 152
Arthur, Brenda, 61, 152
Arthur, Claudia, 152
Arthur, Jim, 63, 187
Asher, Raphy, 52, 64, 67, 70, 114, 187
Ashley, Pam, 61, 64, 67, 187
Askin, Mike, 162
Atkins, Cara, 109, 152
Atkinson, Charles, 60, 152
Atkinson, Don, 123, 152
Aull, Bert, 55, 99, 129, 152
Austin, Becky, 56, 86, 186
Austin, Edward (not pictured)
Austin, Mark, 97, 186
Austin, Randy, 186
Austin, Tommy, 169
Auton, Sara, 169
Avent, Bernice, 84, 90, 91, 186

Avery, Julie, 152
Aycock, Don, 152
Ayers, Barbara, 71, 74, 114, 186

—B—

Bagley, Mike, 169
Bagley, Susan, 152
Bailey, Kenneth Howard, 169
Bailey, Mary Rebecca, 152
Bair, Stephen Lloyd, 52, 99, 114, 117, 126, 187
Baker, Cheryl Anne, 61, 152
Baker, Lonny Ray, 152
Baker, Sara Lucile, 102, 114, 187
Ball, Andrew Ralph (not pictured)
Ball, James Herbert Jr., 54, 82, 105, 120, 128
Ball, Sherry Chris, 92, 169
Ballard, Evelyn Virginia, 187
Ballard, Patricia Carol, 91, 92, 186
Ballou, Richard Arthur, 152
Banner, Mary Katherine, 169
Barber, Marian Sharpe, 169
Barger, Timothy Covington, 169
Barlow, Theodore Preston, 186
Barnette, John Vance, 99, 186
Barkley, Andrew Joseph, 84, 152
Barlow, Daniel Bernard, 152
Barth, Francine Diane, 76, 83, 98, 169
Bass, Nancy Ann, 61, 82, 100, 152
Bateman, Betty Jane, 152
Bateman, Carol Anne, 152
Bateman, Robert Selby, 59, 169
Bates, Thomas Weatherly, 186
Baucom, Sandra Jane, 59, 114, 169
Baugh, Bette Clemmons, 88, 186, 219
Baxter, Sandra Elizabeth, 100, 132
Baxter, Wanda Kay, 61, 63, 72, 94, 100, 114, 187
Bayne, David Lee, 169
Beaman, Susanne Doggett, 59, 71, 108, 114, 187, 219
Beaumont, Christine Vivian, 61, 152
Beaver, Richard Arnold, 92, 187
Benbow, Carol Agnes, 59, 76, 116, 169
Bender, Mary Susan, 65, 152
Bender, Robert Dana, 64, 121, 131, 169
Benditz, Teresa Gail, 84, 186
Bennett, Donna Faye, 94, 113, 114, 116, 186
Bennett, Jeanne Keith, 82, 102, 112, 114, 116, 186, 219
Benson, Donald Leroy
Benson, Robert Wesley
Benton, Karen Ruth, 64, 67, 70, 79, 87, 116, 186
Berkelhammer, Rissa Lynne, 132
Bernard, Alan David, 125, 186
Bernholtz, Martin Jay, 54, 129, 152
Bernholtz, Roger Blair, 187, 194
Bernstein, Janet Susan, 63, 71, 114, 187, 189
Berry, Mary Jo, 94, 106, 114, 169
Best, David Charles, 84, 124, 152
Bilisoly, Frank Martin, 88, 89, 169
Bingham, Janie, 56, 65, 82, 120, 152, 156
Bingham, Ricky, 120
Bird, Jeannie, 100, 169
Birkbeck, Ken, 99, 184, 187
Bishop, L. M., 89, 188
Black, Bill, 169
Blacknall, Jan, 152
Blacknall, Willis, 170
Blackwood, Dana, 70, 114, 188
Blackwood, Jim, 70, 72, 74, 83, 117, 128, 188, 194
Blake, Janice, 109, 113, 170
Blick, John, 152
Blue, Michael, 188
Boatenreiter, Beth, 84, 152
Boatenreiter, Carol, 170
Boatner, Sharon, 188
Boerema, Debby, 61, 116, 152
Boger, Linda, 170
Boggan, Karen, 108, 184, 185, 188
Boliek, Katrina, 152
Bolte, Keith, 152
Bolton, Ronnie, 99, 121, 127, 188
Bonner, Mike, 170
Bonnet, Don, 188
Bonomo, Ronnie, 188
Boone, Tom, 94, 107, 152, 178
Booth, Jack, 152
Booth, Mike, 124, 126, 152
Boring, Pam (not pictured)
Boring, Pat, 92, 188
Bost, Beverly, 152
Bost, Jim (not pictured)
Bostic, Doug (not pictured)
Bostic, Freta, 152
Boswell, Barbara, 170
Bowen, Dennis, 152
Bowen, Mike (not pictured)
Bowman, Betsy, 152
Bowman, Eddie, 152
Bowman, Rocky, 170
Boyles, Bonnie, 69, 153
Boyles, Randy, 124, 153
Boyst, John, 63, 170
Bradham, Larry, 120, 153
Bramlett, Joe, 170
Brannon, Hallie, 153
Bray, Lynne, 62, 114, 170
Breed, Leslie, 153
Breger, Susan, 72, 73, 76, 100, 184, 188
Brentlinger, Jackie (not pictured)
Brewer, Dean, 118
Brewer, Richard Franklin, 71, 78, 79, 114, 188
Brewer, Susan Dianne, 153
Bridges, Laura Jean, 153
Bridges, Margaret Patterson, 106, 114, 116, 153
Britton, Belinda Sue, 153
Britton, Charles Thomas, 52, 56, 170
Broadway, Sara Jean, 63, 78, 79, 104, 170
Brooks, Nancy Rebecca, 96, 116, 170
Brooks, Sharon Geane, 59, 63, 188
Brooks, Stephen Lewis, 52, 83, 170
Broome, Claude Keith, 101, 120, 130, 170
Browder, Tom Smith Jr., 107, 118, 121, 127, 188
Brown, Barbara Ellen, 153
Brown, Betty Jane, 60, 114, 170
Brown, Fred Leonard, 153
Brown, Janet Lynn, 188
Brown, Jeannie Clendenin, 113, 153
Brown, Kathryn Lynn, 74, 170
Brown, Linda Marie, 62, 96, 188
Brown, Susan Merle, 56, 113, 188, 203
Brunt, Stanley Sherman, 120, 153

Student Index

Bryant, Beverly Ann, 64, 68, 114, 116, 170
Bryant, James Woodborn, 170
Bryant, Lawrence Paxton (not pictured)
Bryson, Julia Kay, 62, 170
Bryson, Debbie, 153
Bryson, Kay
Bryson, Merle, 153
Bryson, Terry, 118, 153
Buchanan, Lawrence Roe, 64, 153
Buchanan, Marcia, 153
Buckley, Bill, 60, 65, 107, 153
Buckner, Martha, 68, 114, 168, 170
Buie, Mark, 80, 101, 170
Bulla, Ann, 52, 153
Bullard, Jorgann, 114, 170
Bullabough, David, 188
Bullen, Ben, 54, 128
Bumgarner, Lyn, 153
Bumgarner, Reed, 56, 88, 170
Bunting, Barbara, 96, 188
Bunting, Bethany, 153
Burgess, Chuck, 153
Burick, Scott, 130, 188
Burks, Barclay, 153
Burnette, Gail, 188
Burnette, Susan, 188
Burton, Carolyn, 153
Busch, Marie, 104, 153
Bush, Marc, 54, 120, 129, 153
Butchart, Susan, 170
Butler, Jack Randell, 66, 67, 188
Butler, Maria Antoinette, 153
Butts, William Thomas, 170
Byerly, Grant, 54, 129, 153
Byrd, Rudy Wayne, 170
Byrd, Sarah Patricia, 82, 114, 116, 170

—C—

Caddy, Carolyn Elizabeth, 113, 153
Caddy, Richard Earl, 71, 117, 125, 188
Calhoun, Larry Thomas, 88, 153
Campbell, Linda Sue, 153
Canfield, Mark Webb (not pictured)
Cantrell, Gayle Meredith, 60, 82, 106, 170
Carey, Myrion, 92, 93, 188
Carlton, Kathy, 80, 98, 170
Carpenter, John, 58, 59, 64, 114, 117, 125, 190
Carrier, James Arthur, 54, 129, 153
Carruthers, Carol, 59, 80, 100, 168, 170, 171
Carter, Johnnye Juan, 84, 190
Carter, William, 120, 124, 171
Carwile, Patricia Ann, 84, 153
Cary, Richard, 125, 190
Case, Martha Ellen, 153
Casey, Ronnie Ray, 153
Cashwell, James Bell, Jr., 154
Caswell, Stephanie Joyce, 171
Carr, Jerry Stephen, 89
Cates, Cheryl, 58, 59, 63, 190
Cates, Dianna, 61, 154
Cates, Donna, 61, 154
Catlett, Stephen, 60, 154
Causey, Roger, 154
Caveness, Joe, 154
Cecil, Anne, 71, 109, 190
Cecil, John Craig, 117, 125, 171
Chandler, Alvin, 117, 120, 124, 171
Chadwick, Dick, 191

Cheshire, Ed, 52, 56, 101, 118, 124, 171
Cheshire, Jim, 55, 101, 128, 154
Cheek, Michael, 191
Christian, Leslie, 154
Christie, Jim, 171
Church, Mary Forest, 154
Clapp, Linda, 61, 154
Clark, Bill, 171
Clark, Danny (not pictured)
Clark, Reid, 154
Clark, Shelby Jean (not pictured)
Clark, Tom, 107, 117, 121, 123, 190
Clarke, Ann, 67, 74, 191
Clarke, Richard, 154
Clayton, Charles, 114, 190
Clayton, Larry, 154
Clayton, Steve, 52, 171
Clein, Howard, 154
Clemmons, Debbie, 80, 102, 154
Clemmons, Jack, 105, 168, 170, 171
Clewis, Lori, 61, 154
Clodfelter, Randall, 118, 190
Clontz, Terry, 171
Coble, Beverly, 61, 154
Coble, Charles, 171
Coble, Jack, 190
Cochran, Pat (not pictured)
Cochran, Vic, 105, 117, 123, 124, 156
Cochrane, Benny, 121
Cogdell, Anthony (not pictured)
Coggins, James, 88, 114, 117, 118, 124, 190
Cohan, Donnie, 89
Cohen, Eric, 171
Coker, Sandra, 154
Cole, Frances Kay, 96, 191
Coleman, Joe, 65, 74, 80, 84, 87, 114, 191
Collier, Robert, 120, 154
Collins, Ralph, 60, 88, 171
Collins, Sandra, 154
Collins, Sharon, 154
Coltrane, Chris, 156
Comer, Susan, 109, 191
Conrad, Kathryn, 64, 154
Conway, Linda, 61, 116, 154
Cook, Jean, 60, 93
Cook, Joe, 123, 128, 154
Cook, Mary Jane, 109
Cooper, Marcia, 154
Coore, Johnny, 154
Coore, Bill, 171
Corley, Anne, 156
Cornelius, Paula (not pictured)
Cornwell, Jimmy, 123, 154
Cornwell, Tanyah (not pictured)
Corry, Ginger, 59, 82, 102, 190
Council, Kathrine, 84, 154
Counihan, Paul, 154
Courtney, Ann, 59, 102, 114, 171
Cousins, Brent, 54, 129, 154
Cousins, Ronny, 52, 56, 171
Covington, Ben, 120, 154
Cowan, Laura, 190
Cowhig, John, 88, 154
Cowhig, Steve, 99, 190
Cox, Virginia, 154
Craddock, Gary, 156
Craig, David, 171
Craig, Terri, 58, 59, 87, 190
Cranford, Gene, 97, 190

Cranford, Ricky, 54, 128, 154
Cranford, Sandi, 63, 68, 171
Craven, Bobby, 105, 125, 131, 171
Crawford, Debbie, 69, 154
Crawford, Libby, 52, 55, 109, 171
Crayton, Doug, 71, 95, 99, 117, 191, 194
Creagh, Alison, 154
Creech, Jane, 154
Creech, Mike, 154
Criswell, Cathy, 171
Critz, Steve, 64, 74, 114, 191
Crocker, Carol, 64, 72, 73, 80, 184, 191, 194, 217
Crothers, Lee, 190
Crouch, Perry, 54, 129, 154
Crouch, Susan, 63, 68, 70, 104, 114, 190
Crowder, Susan, 109, 113, 171
Culbreth, Rusty, 59, 86, 95, 103, 117, 118, 127, 190, 217
Culclasure, Emory, 171
Culler, Sharon, 171
Cumbee, Gilbert (not pictured)
Cumbie, Dick, 154
Cummings, Linda, 65, 71, 76, 190
Cunningham, Sherre, 171
Currie, Pete, 52, 190
Currin, Sam, 60, 171
Curtis, Ramona, 74, 78, 79, 83, 114, 191
Curtis, Tommy, 118, 171
Cybrynski, Rick, 154

—D—

Dance, Ruth, 82, 106, 112, 114, 116, 191, 217
Dance, Susan, 82, 154
Darden, Graham, 97, 114, 191
Davidson, Alice, 154
Davies, Bill (not pictured)
Davis, Billy, 154
Davis, Erras, 114, 116, 171
Davis, Jimmy, 59, 95, 101, 190, 216
Davis, Rie, 52, 56, 64, 116, 154
Dawson, Duane (not pictured)
Deal, Bill, 52, 53, 56, 65, 107, 114, 170, 172
Deal, Cynthia, 54, 67, 128, 171
Dean, George, 154
Dearing, Susan (not pictured)
Deatherage, Terry (not pictured)
Deaton, Beth, 54, 128, 154
Deaton, Eddie, 154
Deaton, Bill, 88, 172
Debs, Tina, 172
Dees, Rig, 52, 53, 80, 118, 129, 131, 167, 172
Dellinger, Danny, 154
Dellinger, Kenny, 123, 190
Dempsey, Jack, 154
Dempsey, Steve, 120, 154
Dennis, Doug, 54, 129, 154
Desper, Steve, 82, 190
Dewey, Anne, 65, 106, 154
Dewey, Bill, 107, 117, 125, 190
Dick, Brenda, 84, 190
Dick, Ronny, 52, 154
Dickens, Mike, 154
Dickson, Tom, 105
Digman, Emory, 154
Digman, Bobbie, 172
Dilger, Tom, 97, 191
Dillard, Gwen, 172
Dinkel, John, 99, 191

Student Index

Dinkins, Dallas, 89
 Dinkins, Danny, 155
 Ditto, Carol, 116, 168, 170, 172
 Dix, Diane, 61, 155
 Dixon, Giles Harmon, 155
 Dixon, Johnny (not pictured)
 Dixon, John Stephen, 65, 114, 172
 Dixon, Steven L., 89
 Dixon, Tom, 60, 82, 155, 156
 Dobro, Ellen Gail, 155
 Dochety, Carol, 155
 Dochety, Paul, 155
 Dockery, Susan, 61, 82, 102, 155
 Dodd, Rick, 52, 172
 Dodson, Sandra, 155
 Dolin, Barry, 172
 Dolin, Debbie, 155
 Dolinger, Tom, 155
 Doolittle, Cathy, 172
 Doran, Rick (not pictured)
 Doss, Terry, 172
 Douglas, Kathi, 172
 Douglas, Terry, 62, 67, 69, 84, 114, 191
 Dowda, Debbie, 155
 Downs, Chuck, 172
 Downs, Jeff (not pictured)
 Downs, Randy, 155
 Drummond, Debbie, 116, 155
 Duckworth, Judy, 155
 Dudley, Karen, 172
 Dugan, Bobby, 89
 Duncan, Chan, 60, 155
 Duncan, Debbie, 63, 91
 Duncan, Nancy, 52, 53, 95, 98, 113, 192
 Dungan, LaQuita, 90, 91, 172
 Dungan, Melissa Ann, 92, 192
 Dunham, Eddie, 155
 Dunham, Julianne, 192
 Dunham, Kim, 60, 87, 114, 172
 Dunn, Maryellen, 52, 53, 55, 56, 104, 193
 Dupree, Robert, 60, 101, 120, 123, 155
 Durham, Jerry, 155
 Durham, Rodney, 120, 155
 Dwiggins, Betsy, 63, 69, 71, 193

—E—

Early, Martha, 59, 63, 70, 72, 100, 192
 Earnhardt, Joyce, 58, 59, 69, 70, 108, 114, 192
 Easter, Delmar (not pictured)
 Easterling, Tom, 59, 64, 94, 107, 114, 170, 172
 Edmonds, Eddie, 54, 120, 129, 172
 Edmondson, Van, 172
 Edmunds, Brian, 101, 129, 192
 Edwards, Barbara, 61, 155
 Edwards, Barry, 155
 Edwards, Chuck, 172
 Edwards, Debbie, 86, 172
 Edwards, Gibbie, 82, 154
 Edwards, Jim, 99, 172
 Edwards, Joan, 113, 155
 Edwards, Judy, 64, 192
 Edwards, Melvin, 193
 Edwards, Robert, 193
 Edwards, Steve, 60, 155
 Edwards, Tommy, 97, 193
 Eichelberger, R. Wayne, 125, 155
 Eichelberger, Teresa, 192

Ellington, Karen, 172
 Elliott, Pam, 60, 114, 172
 Elliott, Pat, 114, 192
 Ellis, Allen, 56, 155
 Ellwood, Laurie, 60, 69, 172
 Emerson, Ruby (not pictured)
 English, Sally, 60, 61, 106, 112, 114, 116, 192, 219
 Enoch, Carol, 62
 Erving, Bernard, 88
 Essick, Janice (not pictured)
 Ett, Alan, 55, 65, 128, 155
 Ett, Mike, 52, 193
 Evers, Corkey (not pictured)
 Ewell, Karen, 155

—F—

Fagg, Debbie, 114, 172
 Farmer, Elizabeth, 172
 Farmer, Penny, 155
 Farmer, Linda, 155
 Farlow, Ann, 193
 Farrell, Cyndy, 155
 Farrell, Ted (not pictured)
 Farthing, Betsy, 61, 100, 113, 116, 155
 Faulk, Vicki, 155
 Faulkner, Cathy (not pictured)
 Faulkner, Frieda, 92
 Feeney, Sandra, 68, 70, 104, 116, 193
 Femrite, Karen, 56, 155
 Ferguson, Lynn, 84, 98, 192
 Ferguson, Tom, 54, 128, 155
 Ferioli, Dan, 192
 Ferris, David, 124, 129, 155
 Filipski, Karen, 63, 64, 71, 79, 104, 192
 Finn, Dale, 103, 117, 125, 127, 172
 Finn, Drew, 103, 117, 125, 193
 Finney, Donna, 155
 Finney, Kenneth, 155
 Flanary, Paulette (not pictured)
 Fleming, Betsy Jane, 78, 87, 193
 Fleming, D. Ann, 172
 Fleisher, Nancy, 155
 Flock, Linda Freese, 155
 Foard, Margaret Iredell, 52, 53, 56, 155
 Foard, Julia Grace, 63, 172
 Fodar, Sheila Joyce, 172
 Folk, Alice Elizabeth, 60, 84, 104, 172
 Follett, Deborah, 193
 Foltz, Stephanie Anne, 98, 155
 Ford, Louis Edward, 125, 155
 Ford, Nancy Anne, 104, 113, 114, 155, 192
 Fortenberry, John Edward, 155
 Fortenberry, Susan Ann, 62, 95, 96, 192
 Fortenberry, Willis Fredrick, 192
 Foster, Cynthia Grey, 104, 168, 170, 172
 Foster, Nancy Battle, 172
 Foushee, Leslie, 61, 65, 155
 Fouche, Wallace (not pictured)
 Foust, John, 79, 172
 Fowlkes, Charlotte, 172
 Fowlkes, Samuel Edward, 99, 155
 Foxworth, Sheryl, 93, 193
 Foy, John Carl, 193
 Foy, Randy, 52, 172
 Franklin, Carolyn, 193
 Franklin, William, 172, 131
 Franks, Donald (not pictured)
 Frazier, Vickie, 155

Frazier, Pamela, 63, 102, 114, 195, 218, 219
 Fredrickson, Ann, 56, 83, 168, 170, 172
 Fredrickson, Craig, 56, 155
 Freedman, Robert, 52, 56, 72, 129, 184, 194, 195
 Freeman, Mike, 155
 Freeman, James, 89
 Freund, Teresa Ann, 172
 French, Thomas, Jr., 125, 155
 Fristoe, Roger, 52, 56, 172
 Fruitt, Susan, 82, 155
 Frye, Elaine, 56, 155
 Frye, Janice Marie, 59, 100, 195
 Fulk, Patricia, 60, 104, 172
 Fulkerson, William, 80, 107, 124, 157
 Fuller, Joseph, 129, 195
 Fuller, William Eugene, 97, 195
 Fulton, Benjamin, 155
 Fulton, Jane, 108, 116, 155
 Fulton, William McGowan, 126
 Fuquay, John, 89, 172
 Fuquay, Norman, 120

—G—

Gabrels, Nancy, 86, 95, 195
 Gabriel, Debbie, 172
 Gabriel, Donna, 156
 Gabriel, Martha, 65, 104, 156
 Gabriel, Rick, 64, 66, 70, 193
 Gaebe, Linda, 113, 156
 Gaebe, Robert, 195
 Gaither, Annette, 56, 83, 195
 Gaither, Jannette, 56, 83, 195
 Gallagher, Barbara, 156
 Gallagher, Bill, 172
 Gallimore, Rodney, 173
 Gallimore, Ronnie, 74, 79, 195
 Galloway, Carla Gale, 65, 67, 172
 Gammon, Johnny, 86, 156
 Gant, Charlie (not pictured)
 Gant, Doug, 70, 101, 114, 118, 127, 195
 Gantt, Wayne, 156
 Garber, Jeff, 60, 156
 Garner, Eric, 82, 173
 Garten, Barbara, 173
 Garvin, Jeanne, 61, 68, 116, 156
 Gary, Dave, 52, 84
 Gay, David, 120, 156
 Gentry, Norman, 173
 Gibbs, Allen, 52, 83, 87, 173
 Gibbs, Susan Marie, 70, 108, 114, 195
 Gibson, Barbara Leigh, 156
 Gibson, Cynthia Gayle, 195
 Gibson, Mary Carter, 156
 Gibson, Stuart Mather, 71, 74, 83, 177, 183, 184, 189, 195, 216
 Gibson, Susan, 109, 156
 Giles, Constance, 63, 72, 106, 112, 114, 117, 194, 195, 217, 219
 Gill, Lucinda, 106, 113, 156
 Gilmore, Gentry (not pictured)
 Gilmore, Jeannette, 60
 Gingham, Blaine, 63, 173
 Gladstone, Toni Lynn, 156
 Glasgow, Ida, 65, 156
 Glasgow, Laura, 61, 104, 156
 Glass, George Harper III, 66, 67, 70, 195
 Gleason, Jackie Conrad, 156
 Glenn, Kathron, 84, 156

Student Index

Godfrey, Dawn, 86, 93, 195
Goldman, Donna Cyrle, 93, 189, 195
Goltsman, Robin, 114, 153, 157
Goltsman, Susan, 71, 195
Gordon, Kennon, 59, 170, 173
Gordon, Richard, 107, 118, 122, 123, 156
Gordon, Robert, 120, 156
Gordon, Russell Brock, 54, 88, 128, 156
Gorrell, Celia Leigh, 98, 173
Gorrell, Robert Irving, 64, 156
Graham, Jeffrey Cook, 173
Graham, Patricia Dianne, 92, 195
Graham, Stephan James, 195
Grahl, Donna Evelyn, 116, 156
Grahl, Johnsie Sue, 93, 195
Gray, Colleen, 68, 173
Gray, Madeline Jane, 61, 69, 156
Gray, Vivian Louise, 62, 173
Green, David, 156
Green, Marg, 64, 90, 195

Green, Reginald, 156
Green, Sherwood Mahlon, 88, 99, 195
Greer, Carolyn Elizabeth, 86, 173
Greer, Linda Sue, 89, 196
Griffin, Danny Tyson, 156
Griffin, Deborah Suzanne, 56, 156
Griffin, Dorothy Sue, 156
Griffin, Lawrence McDowell, 156
Griffin, Woodrow Henry, 52, 70, 84, 87, 114, 196, 216
Grimes, Linda Sue, 58, 59, 67, 69, 173
Grubbs, John Henry, 173
Guard, Pat (not pictured)
Gunn, Maureen, 104, 173

—H—

Haase, Robert, 131, 173
Haber, Sherry Jill, 104
Hackler, Linda Carol, 90, 196
Hahn, Michael, 156

Hahn, Stephen, 197
Hale, Della Sue, 156
Haley, John Timothy
Haley, Patricia, 98, 197
Hall, Byron, 156
Hall, Charles William, 156
Hall, Christopher, 156
Hall, Elizabeth, 68, 80, 98, 168, 170, 173
Hall, F. Rick, 52, 56, 88, 99, 173
Hall, Gary, 197
Hamann, Mary Sue, 80, 173
Hamilton, David N. (not pictured)
Hammers, Patricia Lane, 74, 82, 102, 114, 197, 219
Haney, Alvin E. (not pictured)
Hanson, John, 156
Hanson, William Edward, 197
Hanzel, John Francis, 71, 196
Hardeman, Barry, 59, 92, 196
Hardin, Rebecca Ann, 173

For many GHS students the 1966 Senior Prom ended the year with a festive note.



Student Index

Hardin, Roger, 91
Hardin, Teresa, 173
Harper, Susan, 173
Harrell, Loren, 196
Harris, Clay (not pictured)
Harris, Deborah, 90, 173
Harris, Glinder, 90, 197
Harris, Karen, 56, 65, 84, 156
Harris, Patricia, 80, 87, 102, 112, 116, 156
Harris, Vickie, 86, 173
Harrison, Eddie, 82, 103, 114, 117, 197
Harrison, Robert, 173
Hart, Donald, 197
Hart, Donna, 156
Hartgrove, Bruce, 58, 59, 70, 72, 87, 197
Hartmann, Hayden, 87, 116, 157
Hassell, Mike, 105, 118, 168, 170, 173
Hash, Judy, 60, 173
Hathcock, Steve, 129, 130, 131
Heacox, Phyllis, 157
Heath, Jerry, 173
Heath, Rick (not pictured)
Heggie, Patricia, 62, 64, 70, 108, 197
Heinz, David, 125, 157
Hemphill, Lee, 52
Henderson, Martha, 109, 173
Hendrickson, Richard, 157
Hendrickson, Vincent, 121, 123, 196
Henley, Richard (not pictured)
Henn, Jana, 93, 196
Henretta, Hank, 60, 157
Hensley, Bobby, 120
Hepler, Charles, 157
Herbert, Linda (not pictured)
Herman, Ann, 52, 56, 106, 196
Herndon, Buddy, 197
Herman, Karen, 157
Herman, Bill, 157
Hertlein, Charles, 106, 173
Hester, Bill, 60, 105, 157
Hiatt, Bruce, 78, 79, 114, 197
Hickerson, Mary Jane, 70, 100, 114, 197
Hicks, Stephen, 88, 97, 197
Hicks, Steve, 88
Higdon, Lorraine, 157
Higgins, Dena, 84, 157
Higgins, Georgiana, 64, 68
Highfill, Jill (not pictured)
Hildebrand, Diane, 52, 63, 70, 104, 114, 197
Hildebrand, Donna, 52, 55, 114, 196
Hildebrandt, Mary Jeane, 56, 157
Hill, Cheryl (not pictured)
Hill, Gerald, 54, 89, 128, 157
Hill, Julian (not pictured)
Hill, Susan, 55, 82, 112, 128, 157
Hilliard, Marilyn, 157
Hinck, James, 157
Hinson, Gary, 120, 157
Hinton, Elizabeth, 106, 108
Hippo, Mike, 117, 118, 121, 130, 196, 216,
218
Hirsch, Steve, 157
Hiite, Kathy, 86, 197
Hiite, Sherry, 197
Hobb, David (not pictured)
Hobbs, Kenneth, 106
Hodge, Carolyn, 113, 197
Hodge, Patricia, 113, 157
Hodges, Brenda, 157

Hodges, Emily, 157
Hodges, Jan, 157
Hodgin, John, 197
Hodgin, John Alverian (not pictured)
Hoff, David, 197
Hoffman, Pamela, 116, 157
Holder, David, 89, 196
Holland, Jule (not pictured)
Holland, Michael, 97, 107, 117, 124, 196
Holliday, Lynn, 157
Hollifield, Cathy, 59, 106, 113
Hollifield, Larry, 157
Hollingsworth, L. G., 59, 157
Holsenbeck, Bryant, 62, 63, 71, 72, 73, 100,
114, 196, 216, 219
Holt, David, 88, 197
Holt, Lucy, 84, 89, 197
Holt, Robert (not pictured)
Holt, Rusty, 118, 197
Holt, Skip, 157
Holzapfel, David, 103, 118
Hood, Robert, 70, 197
Horne, Aloah (not pictured)
Horney, Jeannie, 54, 64, 106, 114, 128
Hornig, Jerry, 80, 107, 117, 118, 127, 170
Horton, David, 52, 124, 126
House, Jane, 55, 108, 128
Howard, Joseph, 114, 121, 218
Howard, Terry (not pictured)
Howell, Kathy, 98, 112, 114, 197, 217, 219
Howell, Patricia, 52, 56, 65, 157
Howerton, Ann (not pictured)
Hoyman, Michele, 65, 70, 76, 106, 113, 198
Hoyman, Neal, 157
Hubbard, John, 125, 157
Huber, Curt, 64, 126, 127
Huckabee, Dan, 97, 198
Hudson, Bob, 198
Hudson, Stephen, 59
Hudson, Sterling, 117, 125, 198
Huff, Kathy, 102, 116, 157
Huff, Vicki, 68, 70, 102, 114, 198
Huffine, Charlie, 157
Huffine, Kenny, 60, 157
Huffine, Ronnie, 52, 120
Huffines, Debbie, 54, 128
Huffman, Lynn, 64
Huffman, Weddie, 114, 118, 198
Hunt, Barbara, 90, 174
Hunt, Butch, 89, 174
Hunt, Pat, 174
Hunter, Jan, 71, 198
Hunter, Star, 60, 114, 174
Hunter, Tye, 80, 120, 157
Hutchinson, Gregory, 198
Hutchinson, Ray, 55, 97, 129, 157
Hutton, Allan, 59, 107, 131, 174
Hyatt, Bobby, 88, 174

—I—

Iannarone, Mike, 159
Iler, Henry, 52, 99, 159
Ingber, Lois, 104, 198
Ingber, Marc, 64, 99, 174
Inglesby, Eileen, 84, 116, 174
Inman, Jeff, 63, 128, 198
Inman, Juli, 61, 116, 159
Israel, Barbara, 52, 53, 63, 76, 102, 114,
116, 168, 170

—J—

Jackson, Annette, 60, 63, 174
Jackson, Jane, 113, 157
Jackson, Judy, 60, 174
Jacobs, Barbie, 52, 83, 104, 174
Jacobs, Bill, 157
Jacobs, Debbie, 114, 116, 175
Jacobs, Samuel, 52, 56, 65, 157
Jacobson, Beryl, 157
James, Carl, 157
Jarrett, Charles, 175
Jeanes, Laura, 106, 112, 116, 157
Jefcoat, Mike, 120, 157
Jenkins, Carol, 157
Jenkinson, Jill, 60, 104, 175
Jensen, Ralph, 198
Jessup, Sally, 62, 69, 175
Johnson, Cindy, 65, 157
Johnson, Craig, 60, 114, 157
Johnson, Dale, 52, 156
Johnson, Diane, 62, 69, 96, 198
Johnson, Ed, 52, 175
Johnson, Kevin, 175
Johnson, Patricia, 63, 84, 102, 114, 198
Johnson, Ronnie, 60
Johnson, Susan, 54, 128, 175
Johnson, Tim, 55, 88, 129, 175
Jolly, Anne, 83, 84, 106, 113, 175
Jones, Bill, 52, 124
Jones, Connie, 102, 157
Jones, Debbie, 198
Jones, Donna, 92
Jones, Frank, 120, 157
Jones, Hugh, 175
Jones, Kathryn, 116
Jones, Lawrence, 198
Jones, Mike, 175
Jones, Pam, 65, 157
Jones, Ralph, 60, 157
Jones, Roy, 198
Jones, Robert, 52, 120, 157
Jones, Sharon, 198
Jones, Sherry, 74, 175
Jones, William, 175
Jorgensen, John, 97, 157
Jurjuran, Susan, 68, 198
Justice, Danny, 157
Justice, Ronnie, 120, 157

—K—

Kabat, Roberta, 157
Kalick, Shelley, 54, 116, 128, 158
Kaplan, Terrie, 198
Karnes, Clifton, 52, 158
Kates, Carolyn, 86, 198
Kay, Barbara, 76, 113, 158
Keasler, Bennett, 158
Keeler, Robert, 70, 194, 198
Keese, Carol, 84, 158
Kellam, Steve, 93
Kellett, Trish, 61, 65, 116, 158
Kempner, Ronnie, 158
Kennedy, Charles Pell, 55, 88, 128, 175
Kennedy, Marcia, 104, 116, 158
Kennedy, Tom, 101, 121, 198
Kernodle, Karen Gay, 61, 198
Kerns, Leonard, 93
Ketcham, Rick, 89

Student Index

Kilkelly, Gary, 158
 Kimbro, Dale, 54, 129, 175
 King, Barbara, 200
 King, Linda, 87, 96, 114, 200
 King, Pam, 98, 158
 King, Tommy, 88, 175
 Kinney, Jay, 88, 124, 126, 175
 Kirby, Janice, 158
 Kirkman, Elaine, 61, 158
 Kirkpatrick, James, 118
 Kiser, Leonard, 93
 Kitts, Les, 175
 Kivett, Gail, 116, 158
 Klutz, Marcia, 80, 98, 112, 158
 Knedlik, Ron, 200
 Knieriem, Gail, 56, 64, 82, 94, 106, 114, 116, 175, 178
 Knight, Beverly, 175
 Knight, Susan, 59, 114, 200
 Knowles, Jack, 158
 Koenig, Harvey, 67, 71, 105, 200
 Kontoulas, Nick, 158
 Kornegay, Carolyn, 61, 65, 158
 Kornegay, Jim, 158
 Kornegay, Bill, 84, 87, 101, 200, 218
 Kriegsman, Diana, 175
 Krueck, Jim, 60, 158
 Krulish, Bob, 97, 158
 Kurfirst, Carolyn, 59, 200

—L—

Labell, David, 66, 67, 170, 175, 217
 Labell, Lyn, 56, 72, 77, 84, 201, 203
 Lambe, Don, 201
 Lambert, Bill, 97, 201
 Lambeth, Ted, 84, 87, 105, 117, 130, 200
 Landrum, Kathy, 200
 Landsperger, Anne, 68, 69, 71, 72, 83, 108, 113, 200
 Lane, Richard, 97, 200
 Lane, Mandy, 158
 Lassiter, Mary, 175
 Lassiter, Margaret, 56, 158
 Laughlin, Susan, 175
 Lauten, Clifford, 158
 Lauten, John, 52, 56, 64, 123, 170, 175
 Lauten, Max, 105, 158
 Lavine, Audrey, 76, 83, 175
 Lawrence, Christine, 52, 82, 175
 Lay, Richard, 175
 LeBrun, Nancy, 68, 114, 175
 Ledbetter, Susan, 175
 Leggett, Brenda, 158
 Leggett, Henry, 158
 Lenio, Edward, 158
 Lenio, Janet, 56
 Levine, Debbie, 62, 86
 Levy, Paul, 101, 118, 200
 Lewis, Cathy, 59, 69, 100
 Lewis, Hugh, 158
 Lewis, Reeta, 52, 55, 76, 102, 114, 201, 219
 Lewis, Susan, 90
 Lieb, Abbie (not pictured)
 Lieb, Rodney, 123, 158
 Lilly, Forest (not pictured)
 Linder, Jennie (not pictured)
 Lineberry, Patricia, 60, 61, 100, 168, 170
 Linker, Dan, 84, 94, 105, 114, 117, 118, 127, 201, 217

Lloyd, David, 158
 Lloyd, Rowena, 114
 Lockamy, Mike, 120, 158
 Long, Ann, 116, 158
 Long, Patty, 109, 158
 Long, Tom, 80, 84, 94, 95, 107, 114, 201, 208
 Looman, John, 158
 Louis, Suzanne, 62, 64, 70, 106, 194, 200
 Love, Connie, 61, 158
 Lovett, James, 60, 158
 Lowe, Cathy, 158
 Lowe, Frank, 60, 84, 200
 Lucas, Jane, 158
 Luebben, Kathy, 68, 76, 84, 108, 194, 200
 Luke, Susan, 200
 Lund, Kurt, 59, 66, 67
 Luper, Thomas (not pictured)
 Luter, Carol, 62, 106, 113, 200
 Lutfy, Bob, 201
 Lutfy, Marcia, 158
 Lutz, Susan, 60, 102, 114
 Lybrand, Austin, 67, 71, 72, 73, 80, 83, 103, 117, 125, 184, 185, 194, 201, 217
 Lyday, Carolyn, 63, 84
 Lynch, John, 158
 Lynch, Martha, 93
 Lynch, Ann, 106
 Lynch, Nancy, 58, 59, 71, 72, 83, 114, 201, 217
 Lynch, Ross, 126, 158

—Mc—

McArthur, Ellen, 176
 McArthur, Ken, 56, 97, 184, 200
 McAuley, William (not pictured)
 McBrayer, Charles, 52, 53, 56, 200
 McBryde, Ronnie, 89
 McCain, Steve, 158
 McCall, Lewis, 101, 123, 158
 McCallum, Marsha, 52, 55, 63, 114, 200
 McCaskill, Dick, 56, 114, 200
 McClanahan, Frank, 158
 McClellan, John, 158
 McClintock, Priscilla (not pictured)
 McCormack, Janet, 55, 109, 128, 176
 McCormack, Patty, 200
 McCormick, Susan (not pictured)
 McCoy, Deane, 98, 158
 McCoy, Susan, 59, 86, 201
 McCrory, Thomas, 72, 74, 194, 201
 McDaid, Jane, 76, 100, 114, 176
 McDaniel, Paul, 158
 McDonald, Chuck, 88, 158
 McDonald, John, 201
 McDonald, Paula, 158
 McEntire, Thomas, 158
 McFadyen, Suzanne, 56, 176
 McFarland, Pam, 96, 176
 McFetters, Terry, 61, 65, 158
 McGehee, Rhonda, 109, 200
 McGuire, Mary, 200
 McGregor, Malcolm, 118, 127, 170, 176
 McIntire, William, 107, 176
 McIntosh, Craig, 158
 McIntosh, Elaine, 158
 McIntosh, Faye, 157
 McKee, Linda, 74, 84, 176
 McKinney, Vickie, 56, 176

McKinney, Walter (not pictured)
 McLawhorn, Herman, 158
 McLean, Stephen (not pictured)
 McLellan, Reed, 158
 McLendon, Mark, 158
 McLoud, Barbara, 104, 170, 176
 McMahan, Terry, 78, 200
 McMasters, Gary, 176
 McMasters, Randy, 123, 131, 176
 McMath, Steve, 56, 176
 McMillan, Bob, 52, 66, 200
 McMillan, Claudia, 116, 158
 McMillan, Robert, 53, 56, 65, 158
 McMullan, Rube, 158
 McNeely, Kathie, 61, 109, 159
 McNeil, Gary, 80, 107, 120, 123, 159
 McSween, Larry, 77, 176

—M—

Mackley, John (not pictured)
 Maddox, Daniel, 200
 Maddox, Gwyn, 116, 159
 Madon, Jackie, 116, 159
 Magid, Cathie, 153, 159
 Magruder, Gail, 68, 108, 114, 176
 Main, John, 126, 159
 Mandelkorn, Barbara, 61, 65, 159
 Maness, Fred, 159
 Manoshagin, Jennie, 76, 176
 Mansfield, Diane, 159
 Mansfield, Roger (not pictured)
 Markham, Kay, 109, 159
 Marks, Diane, 116, 159
 Maron, Tom, 159
 Marshal, Lynn, 82, 98, 201, 210, 216, 218, 219
 Marshall, Matt (not pictured)
 Martin, Billie, 86, 201
 Martin, Cynthia, 62, 108, 201
 Martin, David, 159
 Martin, Susan, 67, 68, 70, 84, 109, 114, 202
 Masaki, Chiyo, 35, 100, 184, 202
 Mason, Jack, 117, 124, 126, 127, 176
 Massel, Jeff, 176
 Mastbrook, Bill, 92, 202
 Mastbrook, Dave, 93, 170
 Mathewson, Matt, 202
 Mathis, Brant, 99, 202
 Matteson, Janie, 159
 Matthews, Chuck, 118, 127, 176
 Matthews, Gary (not pictured)
 Matthews, Marianna, 159, 161
 May, Tanya, 202
 May, Jean, 159
 Maynard, Randy, 176
 Meacham, Bobby, 159
 Meade, Flo, 63, 70, 202
 Meador, Dee, 176
 Meece, Terri, 176
 Melton, Carolyn, 61, 159
 Melton, Marilyn, 84, 202
 Melvin, Larry, 93
 Mendenhall, Ray, 59, 176
 Merrill, Arthur, 202
 Merrill, Ronald, 114, 118, 215, 218
 Meredith, Linda, 61, 159
 Merritt, Jody, 159
 Meyer, Debby, 59, 83, 104, 114, 176
 Meyer, Linda, 202

Student Index

Michalcerre, Peter, 52, 159
 Middleton, Mike, 120, 159
 Miles, David, 202
 Miller, David, 123, 126, 157
 Miller, Susan, 54, 128, 159
 Mills, Susie, 61, 159
 Milo, Nancy, 159
 Mims, Carolyn, 176
 Mims, Randy, 58, 59, 79, 202
 Minor, James, 159
 Misenheimer, Carol, 102, 114, 202
 Mitchell, Jenny, 89, 202
 Mitchell, Jim, 105, 117, 130, 177
 Mitchell, Patricia, 98, 159
 Mitchell, Tommy, 59, 72, 77, 194, 202
 Mock, Woody, 202
 Monnett, Martha, 80, 100, 116, 159
 Monroe, Susan, 159
 Moran, Adrison (not pictured)
 Monroe, Jane, 65, 159
 Montgomery, John, 84, 202
 Moore, Charlotte, 61, 159
 Moore, Cy, 58, 59, 176
 Moore, Lynn, 61, 80, 81, 100, 151, 159
 Moore, Doug, 55, 129, 159
 Moore, Gill (not pictured)
 Moore, Jane, 159
 Moore, Rick, 160
 Moore, Marie, 160
 Moose, Chip, 97, 202
 Mordechai, Anny, 108, 176
 Moreland, Bruce, 59, 65, 71, 202
 Morgenstern, Morty, 56, 120, 123, 160
 Morris, Joi, 176
 Morris, Mark, 120, 160
 Morris, Glenn, 77, 80, 118, 127, 176, 177
 Morris, Sandie (not pictured)
 Morton, Linda, 116, 176
 Morton, Susan, 113, 160
 Moser, Jerry (not pictured)
 Moser, Michael, 60, 88, 202
 Moser, Stephen, 161
 Moyer, Joseph, 176
 Mullins, Peggy, 160
 Murphy, Douglas, 105, 160
 Murray, James, 176
 Murray, Jane, 70, 72, 100, 112, 114, 202, 215, 218, 219
 Myatt, Ernie, 202
 Myers, Gail, 202
 Myers, Ellen, 90, 202
 Myers, Judy, 104, 160
 Myers, Joey, 67, 114, 126, 129, 202
 Myers, Sheila, 160

—N—

Nance, Donna, 160
 Nance, Valerie, 59, 176
 Nantz, Jean, 60, 63, 69, 96, 177
 Nantz, Julia, 60, 63, 68, 96, 177
 Nathan, Reid, 52, 125, 204
 Nave, David (not pictured)
 Neal, Mary Ella, 93, 204
 Neese, Walter, 60, 160
 Nehlsen, Jim, 103, 118, 177
 Nelson, Andy, 177
 Nelson, Terry, 60, 177
 Nesbit, Donald (not pictured)
 Newby, Richard, 85, 87, 114, 204

Newcomb, Marilyn, 61, 160
 Newcomb, Phil, 54, 128, 160
 Newlin, Gary, 160
 Newlin, Morris, 120, 123, 160
 Newman, Edward, 160
 Nichols, Donna, 65, 114, 177
 Nicholson, Grover, 52, 66, 205
 Nickell, David, 80, 85, 87, 95, 114, 205, 217
 Nickerson, Kenneth, 205
 Nida, Ronald, 59, 177
 Nix, Kathleen, 160
 Noah, Susan, 160
 Nodtuedt, Scott, 65, 170, 177
 Nordan, Lee, 160
 Noreross, Wayne, 118, 177
 Normandy, Elizabeth, 60, 177
 Norris, Wayne, 105, 160
 Norris, Sherry, 94, 102, 167, 177
 Norris, Warren, 54, 128, 177
 Northington, Mary, 160
 Norton, Jackie, 90, 177
 Nowlin, Rebecca, 61, 160
 Nuckles, Steve, 160
 Nussbaum, Mike, 177
 Nussbaum, Susan, 104, 160

—O—

Oakley, Judy, 177
 Oakley, Linda, 61, 160
 Oberholtzer, Susan, 100, 168, 170, 177
 O'Cain, Charee, 52, 55, 76, 114, 116, 184, 185, 205
 O'Cain, Sydney, 56, 65, 76, 113, 160
 Odenwald, Susan, 59, 63, 71, 72, 80, 94, 205, 208, 217
 O'Hare, Jackie, 177
 Oliver, Joseph, 88, 160
 Omohundro, Kathryn, 59, 114, 204
 Osborne, Carol, 116, 177
 Osborne, Charles, 204
 Osborne, Gale, 160
 Osborne, Janice, 68, 204
 Osborne, Patricia, 63, 205
 Osborne, Zack, 114, 123, 126, 127, 177
 O'Steen, Charles, 160
 O'Steen, James, 56, 160
 Overby, Johnny, 88, 160
 Owens, Linda, 205, 219
 Ownbey, Barbara, 60, 61, 106, 112, 177
 Ownbey, Debara, 60, 112, 177
 Oxenden, Michael, 120

—P—

Padgett, Richard, 52, 101, 205
 Palmer, Martha, 78, 86, 106, 205
 Pannell, Charles, 60, 120, 160
 Paris, James, 52, 54, 194, 205
 Parker, Carol, 160
 Parker, Catharine, 54, 64, 128, 160
 Parker, Harold, 150, 160
 Parker, Jeff, 160
 Parker, Marsha, 70, 109, 114, 204
 Parker, Parky, 55, 128, 161
 Parks, David, 105, 204
 Parnell, Donna (not pictured)
 Parnell, Mary, 177
 Parnell, Susie, 89
 Parnell, William (not pictured)
 Parrish, Sandy, 61, 161

Parrott, Mike, 126, 177
 Paschal, Pat, 204
 Patterson, John, 92, 205
 Patterson, Judy, 86, 102, 114, 168, 170, 177, 216
 Patterson, Martha, 100, 205
 Payne, Cameron, 58, 59, 106, 114, 205, 217
 Payne, Linda, 88, 205
 Payne, Steve, 54, 161
 Payne, Larry, 128, 161
 Pearsall, Fred, 161
 Peeden, Jerry (not pictured)
 Peele, Charlie, 161



"Helping" put last-minute touches on a stage set, Mr. Colson adds a whimsical note.

Peeler, Winston, 205
 Pendley, Robert, 64, 120, 177
 Perkins, Jeanne, 86, 98, 177
 Perkins, John, 177
 Perkins, Joyce, 60
 Perriello, Don Charles (not pictured)
 Perry, Betsy, 61, 161
 Perry, Ethel, 60, 177
 Perry, Gordon, 204
 Perry, John, 58, 59, 64, 72, 80, 85, 107, 117, 118, 127, 177, 183, 204, 216
 Perry, Richard, 88, 161
 Petty, David, 52, 56, 66, 72, 99, 129, 204
 Petty, Marshall, 60, 89, 177
 Pfeffer, Shirley Jean, 205
 Phillips, Patricia, 56, 161
 Phillips, Robert, 161

Student Index

Phillips, Susan, 161
 Phillips, Wesley Reid (not pictured)
 Phipps, Kelly, 105, 118, 131, 161
 Pickard, Jeff, 103, 161
 Pickard, Joe, 177
 Piephoff, Dale, 161
 Piephoff, Bruce, 63, 107, 114, 121, 122, 205
 Pierce, David, 161
 Pike, Alice, 62, 69, 96, 205
 Pinn, Myla, 178
 Pinsker, Jerry, 66, 71, 84, 99, 205
 Pipan, Rick, 103, 118, 178
 Pittman, Ronald, 52, 205
 Pitts, Linda, 61, 161
 Plybon, Robert Bruce, 93, 204
 Poindexter, John Rodney, 117, 204
 Polk, William McRae, 178
 Ponder, Mary Aileen, 70, 76, 204
 Ponder, Nancy Elizabeth, 61, 68, 161
 Pope, Suzanne Talbot, 161
 Poplin, Ronnie Leigh (not pictured)
 Poore, Lynda Elise, 178
 Porter, Monsley (not pictured)
 Post, Samuel Chapin Jr., 71, 126, 205
 Powell, Eric Neil, 52, 54, 65, 161
 Powell, Gregory Whitford, 178
 Powell, James Davis, 59, 107, 117, 118, 124, 167, 178
 Powell, Steve Ellis, 129, 163
 Powley, Donna Lee, 161
 Prentzas, Stephen Michael (not pictured)
 Pressley, Patricia Kay, 108, 161
 Price, Kathy Belinda, 116, 161
 Price, Rebecca Jean, 61, 113, 153, 161
 Price, Richard Lynn, 65, 84, 97, 178
 Pringle, Joseph Ross Jr., 67, 71, 72, 114, 205
 Pritchard, Walter Wood, 88, 205, 218
 Profenius, Robin Smith, 105, 161
 Proffitt, Patti Page, 113, 161, 178
 Proffitt, Penny Lou, 113, 116
 Pruett, Betty Ann, 178
 Puckette, Adrienne Margaret, 98, 178
 Pugh, Tina Renee, 90, 205
 Pulley, Sandra Eve, 178
 Putnam, Deborah Ann, 161
 Putnam, Diane Lynn (not pictured)
 Putnam, Larry Wayne, 161
 Pyron, Craig, 56, 78, 86, 178, 184

—Q—

Quinn, Sidney John, 60, 161
 Quigley, Marcia Ann, 161
 Queen, William Lee (not pictured)

—R—

Rabold, Jean Sharon, 60, 61, 94, 100, 178
 Rackley, Mark Brewer, 161
 Ralston, Joanne, 93, 178
 Ramont, Michael David, 205
 Randolph, David Durward, 178
 Ransley, Richard Dunham, 206
 Ratsch, Howard Henry, 161
 Rauch, Alan Mark, 56, 67, 184, 206
 Ray, Joan Elizabeth, 61, 161
 Rayle, Sherry Diane, 62, 69, 96, 206
 Raynor, Shelby Jean, 178
 Recouley, Elbert Lamont, 124, 126, 207
 Redding, Joseph, 92, 178
 Redmond, Michael, 161

Redmond, Vicki, 62, 69, 109, 207
 Reece, Douglas, 161
 Reed, Cookie, 82, 106, 113, 114, 178
 Reed, James, 161
 Reed, Kenneth, 65, 161
 Reed, Marilyn, 178
 Rees, Kathy, 64, 65, 70, 79, 104, 206
 Reeves, William, 207
 Reichman, Linda, 104, 161
 Reid, Lawrence, 56, 64, 97, 114, 170, 178
 Reidenbach, Dixon, 52, 56, 161
 Rendleman, William, 65, 161
 Renn, Edward, 120, 161
 Rettie, George, 206
 Reynolds, Cindy, 161
 Rhame, Joseph, 178
 Rhoades, Sharon, 56, 64, 68, 74, 79, 83, 84, 178, 184
 Rhudy, Douglass, 84, 97, 206
 Rhudy, Judy, 61, 161
 Rice, Susan, 178
 Rice, Kathy, 178
 Rich, Edward, 207
 Richardson, Charles, 55, 92, 93, 128
 Richardson, Gary Samuel, 161
 Richardson, William Lassiter, 54, 93, 129
 Richbourg, David Lamer, 161
 Richbourg, Nancy Jo, 59, 72, 80, 94, 100, 207, 216, 218, 219
 Richey, Deborah Ellen, 69, 207
 Richey, Megan Dee, 76, 104, 114, 178
 Rimmer, Melanie Carole, 178
 Rivenbark, Jill Adair, 52, 53, 55, 102, 178
 Roach, Robert Eugene, 52, 53, 56, 118, 131, 178
 Robbins, Dotty Jane, 69, 83, 100, 178
 Robbins, Grace Sharon, 161
 Roberts, Glen, 120, 178
 Roberts, Marilyn Lucile, 161
 Roberts, Patricia Suzanne
 Robertson, David Lee, 101, 114, 118, 206
 Robertson, Judy Lee, 60, 88, 179
 Robertson, Sue DuVal, 179
 Robinson, Ann Elizabeth, 67, 100, 113, 206, 216
 Robinson, Frances Ruth, 52, 102, 114, 179
 Robinson, Karen Beth, 114, 179
 Robinson, Linda Darlene, 61, 161
 Robinson, Michael Perry, 161
 Robinson, Vickie Charlene, 161
 Rogers, Harold Edward, 161
 Rogers, James Arthur, 129, 161
 Rogers, Kay Jeannine
 Rogers, William Howard II, 55, 161
 Rollins, Nancy Leize, 55, 102, 114, 116, 128, 168, 170, 179
 Root, Bonnie Dean (not pictured)
 Root, Darsie Robin, 114, 207
 Rose, Daniel Winfield, 54, 129, 161
 Rose, Lynn Bethea, 71, 72, 80, 81, 85, 87, 101, 207, 217
 Ross, Thomas Warren, 101, 117, 118, 127, 179
 Rothschild, Barbara Jeanne, 66, 179
 Rothschild, Lloyd Rene, 63, 66, 67, 114, 207
 Roueche, Marie Adele, 161
 Roughgarden, Matthew Victor, 161
 Rouse, Jeanne Allyson, 59, 106, 114, 206
 Rouse, Pamela Alene, 61, 161

Rubin, Frances Anne, 64, 65, 66, 70, 72, 79, 104, 206
 Rubin, Karen Anne, 64, 68, 71, 72, 76, 104, 114, 206
 Rucker, William Kirkpatrick, 105, 125, 179
 Ruffing, Sarah Lee Hunter, 64, 71, 72, 76, 83, 98, 114, 197, 207
 Rumley, Christopher Alan
 Russell, Mike Hayden, 124
 Russell, Robert Hill, 52, 56, 207
 Rustin, David, 52
 Rutledge, Nancy Kim, 161

—S—

Safrit, Pamela Anne, 179
 Sain, Otis Eugene Jr., 99, 121, 126, 127, 129, 207
 Sampson, Martha, 54, 128, 161
 Sanders, Bruce, 206
 Sandridge, William (not pictured)
 Sappenfield, Connie, 61, 113, 161
 Sappenfield, Jack, 97, 114
 Sauls, Brenda, 206
 Sauvageau, Mary Jane, 116, 179
 Sawyer, Floy (not pictured)
 Sawyer, John (not pictured)
 Sawyer, Wendell, 162
 Scher, Michael, 66, 74, 107, 129, 179
 Schloss, Dayle, 76, 179
 Schmidt, Kathy Ann (not pictured)
 Schott, Mark, 72, 105, 125, 207
 Schott, Mike, 52, 105, 179
 Schwartz, Patricia, 67, 209
 Scott, Dave, 162
 Scott, Michael Lawrence (not pictured)
 Scott, Mike, 162
 Scott, Sam, 120, 162
 Scott, Sarah, 116, 162
 Scruggs, Mike, 179
 Seaver, Tom, 67, 70, 209
 Seawell, Ann, 90, 209
 Seawell, Delois, 162
 Seawell, Bill, 54, 129, 179
 Seawell, Ginny, 54, 55, 76, 114, 128, 179
 Sechrest, Darrell, 65, 125, 179
 Selders, Bobby, 60, 162
 Self, Danny, 60, 162
 Self, Patricia, 162
 Sessoms, Carol, 162
 Sewton, Harold, 89, 209
 Seymour, Robert, 17, 63, 71, 95, 209
 Shaffer, Joan, 162
 Sharp, George, 107, 118, 123, 162
 Sharp, Richard (not pictured)
 Sharpe, Alec, 60, 162
 Sharpe, Danny, 118, 209
 Shaw, Willie, 62, 96, 209
 Sheffey, Steve, 162
 Shelhorse, Starr, 162
 Shelley, Carol, 209
 Shelton, Margaret, 80, 106, 112, 116, 162
 Sherwood, Don, 93
 Shields, Kathy, 116, 162
 Shoemaker, Cindy, 102, 162
 Shoemaker, Dickie, 55, 120, 124, 128
 Shoemaker, Sandra, 209
 Sholar, Hank, 118
 Sholar, Martha (not pictured)
 Shore, Susie, 179

Student Index

Shore, Tom, 63, 85, 87, 107, 114, 117, 209
 Showfety, Chuck (not pictured)
 Showfety, Kathy, 209
 Showfety, Lynn, 61, 162
 Shultz, Ken (not pictured)
 Shultz, Marjorie, 162
 Shuping, Virginia, 162
 Sigmon, Gregg, 121, 209
 Sigmon, Patty, 95, 104, 209
 Sigmon, Allen, 162
 Sikes, Gale, 61, 162
 Siler, Craig, 52, 162
 Silkworth, Pam, 69, 106, 116, 179
 Simmons, Marie, 116, 179
 Simmons, Jean, 88, 162
 Simon, Marsha, 65, 162
 Simpson, Jane, 114, 168, 170, 179
 Simpson, Mike, 105, 131, 162
 Simpson, Rodney (not pictured)
 Singleton, Linda, 209
 Sinopoli, Phil, 99, 209
 Sitaras, Sophia, 74, 209
 Smalley, Frank, 52, 209
 Smit, Chris, 179
 Smith, Al, 103, 209
 Smith, Babs, 59, 209
 Smith, Billy, 55, 162
 Smith, Chris, 120, 179
 Smith, Diane, 106, 114, 116, 209, 215, 216
 Smith, Diana, 179
 Smith, Denise, 106, 162
 Smith, Lisa, 62, 114
 Smith, Ellen, 116, 162
 Smith, Emmy, 60, 82, 94, 106, 179
 Smith, Frankie, 162
 Smith, George, 55, 128, 162
 Smith, Glenda, 60, 65, 102, 162
 Smith, Clay, 162
 Smith, Jeff, 120, 162
 Smith, Johanna, 179
 Smith, Jody, 89, 179
 Smith, Judy, 109, 113, 209
 Smith, Lynn, 162
 Smith, Lynn, 54, 128, 209
 Smith, Lynda, 89, 100
 Smith, Marcia, 106, 113, 116, 162
 Smith, Patti, 162
 Smith, Ronald, 85, 121, 124, 209
 Smith, Ronnie, 87, 94, 101, 114
 Smith, Sarah, 162
 Smith, Susan Gayle, 108, 179
 Smith, Susan, 96, 210
 Smith, Thomas, 162
 Smoak, David, 162
 Snavelly, Scott, 170, 179, 181
 Snavelly, Steve, 123, 126, 129, 162
 Snead, Jack, 162
 Snyder, Sherry, 162
 Solomon, Paula, 162
 Somers, Ronald, 162
 Somers, William, 84, 179
 Sorensen, Mike, 88, 179
 Souers, Cynthia, 94, 108, 114, 179
 Southwell, Tracy, 210
 Southworth, John David, 52, 162
 Souza, Craig, 101, 114, 129, 210
 Spangler, Beth, 54, 128, 179
 Spangler, David, 124, 162
 Sparks, Chuck, 63, 99, 179

Sparks, Ronnie, 179
 Sparks, Stormy, 162
 Sparks, Thomas Frederick, 65
 Sparrow, David, 210
 Sparrow, Johnny, 52, 53, 72, 73, 85, 114, 118, 130, 210, 217
 Sparrow, Libby, 104, 179
 Spence, Susan, 61, 116, 162
 Spencer, Debby, 56, 162
 Spital, Mike, 103, 117, 125, 129, 179
 Spivey, Bev, 52, 109, 179
 Spivey, Jerry, 63, 101, 117, 123, 126, 127, 179
 Spivey, Karen, 61, 106, 113, 116, 162
 Sprinkle, Donald, 162
 Sprinkle, Jeff, 179
 Stack, Frank, 131, 179
 Stahl, Martha, 74, 76, 94, 100, 114, 211, 216, 218, 219
 Staley, Joyce, 179
 Staley, Tammy, 64, 94, 102, 114, 211, 219
 Stang, Mike, 52, 67, 99, 127, 211
 Stanley, James, 162
 Stanley, Jan, 108, 179
 Stanley, Rosemary Anne, 61, 162
 Stanley, Ryan, 79, 125, 210
 Stanton, Dwight, 162
 Starling, Fred, 162
 Statham, Tom, 97, 210
 Steacy, Sheila, 84, 179
 Stedman, Jane, 98, 114, 210
 Stedman, William, 162
 Steelman, Bobby (not pictured)
 Steelman, Kenneth (not pictured)
 Steger, Dale, 65, 71, 76, 77, 104, 114, 185, 210
 Steger, Merle, 179
 Steinsberger, Susan, 163
 Stephens, Cynthia, 163
 Stephens, George, 163
 Stephenson, Gail, 90, 91, 210
 Stephenson, Kathy, 62, 211
 Stephenson, Ronald, 163
 Stevens, Don, 163
 Stevenson, Nancy, 56, 67, 68, 69, 72, 203, 211
 Stewart, Franklin, 79, 179, 211
 Stewart, Glenn, 89
 Stewart, Richard, 120, 163
 Stilwell, Carolyn, 59, 109, 179
 Stokes, Hugh, 163
 Stone, William, 163
 Stoudt, Drake, 54, 128, 163
 Stough, Lynne, 163
 Stough, Rick, 52, 179
 Stover, Dick, 56, 103, 179
 Strader, Thomas, 163
 Strange, Lee, 80, 94, 101, 180
 Strauss, John, 163
 Strickland, Brenda, 62, 210
 Stuart, Beverly, 180
 Stuart, Patricia, 61, 163
 Studivent, Jeanette, 61, 180
 Suess, Patti Lou, 60, 106, 180
 Sullivan, Stephen (not pictured)
 Summers, Deborah, 100, 180
 Summers, Elizabeth, 61, 113, 163
 Sutphen, Frances, 180
 Swaim, Ronald, 210



Calm indifference, shocked disbelief, and studious absorption reflect the diversified atmosphere at GHS.

Student Index

Swaney, Charles Stephen, 54, 93, 180
 Swaney, Larry, 129, 163
 Swanson, Norman, 163
 Symmes, Bunny, 100, 168, 170
 Sykes, James, 163
 Szyperski, John, 163

—T—

Tally, Taylor, 163
 Tanger, Jane, 69, 163
 Tate, Mary Ann, 68, 180
 Tate, Steve, 180
 Tatro, James, 84, 180
 Taylor, Adele (not pictured)
 Taylor, Betty, 163
 Taylor, Bonita, 63
 Taylor, Deborah, 180
 Taylor, Tom, 93, 180
 Teague, Michael, 123, 126, 163
 Teague, Taylor, 210
 Tesh, Pamela, 56
 Tesh, Jane, 60, 84, 180
 Thomas, Glen, 88, 180
 Thomas, James, 52, 194, 211
 Thomas, Lucinda, 59, 67, 74, 79, 104, 211
 Thompson, Angie, 106, 116, 211
 Thompson, Elna, 52, 56, 70, 72, 102, 210
 Thompson, Frances, 84, 163
 Thompson, John, 54, 129, 163
 Thompson, Kay, 163
 Thompson, Margaret, 67, 109, 180
 Thompson, Mary, 163
 Thompson, Pamela, 100, 113, 210, 219
 Thompson, Patricia, 102, 210, 217
 Thompson, Shirley, 89, 91, 180
 Thornley, Jean, 59, 80, 82, 98, 210, 219
 Thornlow, Eric, 210
 Timmerman, Michael, 180
 Tillman, Byron, 131, 211
 Tingley, Beth, 61, 116, 163
 Tipton, Kathy, 180
 Toompas, Sophia, 102, 180
 Topkins, Elyse Michelle, 109, 163
 Touchstone, Donna, 113, 180
 Touchstone, Betty, 61, 163
 Touchstone, Susan, 211
 Tracy, Jack, 163
 Transou, Tom, 103, 117, 125, 180
 Tripp, Roger, 107, 114, 117, 118, 130, 211
 Trollinger, Phil, 118, 130, 210
 Troutman, Martha, 87, 104, 116, 163
 Troxler, George, 210
 Troxler, Jan, 108, 180
 Troxler, Rosemary, 180
 Troxler, Billy, 56, 89, 180
 Tuck, Peggy, 163
 Tucker, Carolyn, 116, 163
 Tucker, David, 210
 Tucker, Sue, 116, 163
 Tumbleson, Tinker, 62, 163
 Tumbleson, Buster, 120, 124, 163
 Turner, Diane, 58, 59, 106, 210
 Turner, Martha, 56, 210
 Turner, Jody, 52, 64, 65, 83, 178, 180
 Turner, William Frank Jr., 164
 Tuska, Jeanne Sally, 164
 Twilley, Charles Edward, 164
 Tyson, Margaret Zada, 69, 164

—U—

Underhill, Rebecca Jo, 113, 180
 Underwood, Juanita Christine, 92, 93, 211
 Underwood, Marks Purrington, 97, 180
 Upchurch, Marilyle, 63, 78, 79, 104
 Uribe, Georgia Lee, 92, 211
 Uribe, Maria Christina, 164

—V—

Vaeth, John Frederic, 127, 180
 Valentine, Barbara Ann, 69, 211, 212
 Valentine, James John, 92, 93
 Van Hecke, Catherine Morrison, 60, 63, 68, 167, 170, 180
 Van Pelt, Stephen Arnold, 52, 56, 66, 67, 71, 113, 114, 127, 212
 Varsamis, Elaine, 212
 Venable, Martie, 164
 Vestal, Charles, 118, 124, 127, 181
 Vestal, Randy, 89, 114, 181
 Vincent, Kay (not pictured)
 Vining, Martha, 69
 Voight, Ralph, 52, 107, 118, 164
 Von Seth, Pat, 60, 113, 164

—W—

Wagoner, Anne, 102, 114, 213, 216
 Wagoner, Patty, 181
 Wagoner, Mike, 66, 212
 Wainscott, Paul (not pictured)
 Waldron, Susan, 61, 87, 164
 Wall, Ernie, 212
 Wall, Jimmy (not pictured)
 Walser, Pat, 181
 Walters, Fran, 212
 Walters, Jim, 125, 165
 Walters, James, 213
 Walters, Larry, 97, 213
 Walters, Lynn Peggy, 61, 164
 Walters, Mike, 213
 Walters, Sue, 56, 212
 Walton, Carolyn Faye, 212
 Wampler, Susan, 164
 Ward, Red, 78, 130, 212
 Ward, Bertie (not pictured)
 Ward, Jimmy (not pictured)
 Ward, Richard, 164
 Ward, Sarah Anne, 87
 Ward, Tanya, 213
 Warner, George Steven, 82, 101, 122, 123, 165
 Warner, Marilyn, 102, 112, 114, 116, 213, 219
 Warriner, Billie-Lynne, 213
 Washam, Cathy, 102, 151, 161
 Waterstradt, Bill, 59, 181
 Waters, Brian Leighton (not pictured)
 Watkins, Jim, 120, 168, 181
 Watson, Charles, 89, 164, 170, 181
 Watson, Patricia, 65, 164
 Watson, Robert Casper, 212
 Watson, Susan Elizabeth, 56, 181
 Wayant, John, 52, 97, 120, 181
 Wayman, Leslie, 64, 76, 94, 212
 Waynick, Gary, 65, 181
 Weatherman, Samuel, 181
 Weatherman, William Clayton, 181
 Weaver, George Curtis, 72, 80, 85, 107, 117, 212, 216
 Weaver, Reagan, 52, 164
 Webster, Donna, 181
 Webster, Judy, 90, 91, 213
 Weeks, Jean Leary, 59, 63, 68, 71, 82, 106, 213, 219
 Wegner, Gary Lester, 213
 Weikel, Scott, 55, 107, 129, 164
 Welch, Linda Mae, 108, 212
 Welfare, Linda Dianne, 63, 83, 108, 166
 Welker, Linda, 164
 Welker, William, 99, 212
 Wellons, Lynn, 56, 181
 Wells, Melanie, 60, 181
 Wells, Suzanne, 98, 164
 Wentz, Maurice, 88, 181
 West, Anita, 65, 164
 West, Harley, 213
 West, Robert, 164
 West, Stan, 101, 129, 181
 Westmoreland, Carol, 58, 59, 181, 218
 Wheless, Thomas (not pictured)
 Whitaker, 113
 White, Rebecca, 100, 164
 Whitehead, Ronnela, 181
 Whitener, Sterling Christian, 118, 213
 Whitlow, David Alexander, 52, 213
 Whitson, Nancy, 214
 Whittaker, Linda, 164
 Whitted, Connie, 181
 Whittle, James Richard, 54, 129, 164
 Wicker, Doug, 52, 70, 214
 Wilcox, Jim, 85, 105, 117, 125, 214
 Wilhelm, Laura Deborah, 113, 153, 164
 Wilkins, Charles, 126, 127, 170, 181
 Wilkinson, Maleta, 59, 70, 72, 106, 114, 183, 214
 Willard, Linda, 61, 93, 164
 Willard, Randy, 181
 Willett, Edward Wayne, 164
 Williams, Candy, 113, 181
 Williams, Emily, 164
 Williams, Jerry, 164
 Williams, John, 164
 Williams, Joy, 63, 84, 181
 Williams, Michael (not pictured)
 Williams, Nina (not pictured)
 Williams, Randy, 214
 Williams, Robert, 54, 128, 164
 Williams, Steve, 164
 Williamson, Bob (not pictured)
 Willis, Linda, 181
 Willis, Margaret, 164
 Willson, Betsy, 98, 181
 Willson, John, 55, 129, 164
 Wilmering, Martha, 84, 181
 Wilson, Cathy, 164
 Wilson, Creede, 164
 Wilson, Donnie (not pictured)
 Wilson, Laurence, 164
 Wilson, Linda, 214
 Wilson, Robbie, 101, 121, 127, 129, 130, 131, 181
 Wilson, Steve, 59, 97, 181
 Wimbish, Laura, 150, 164
 Winterstein, Gail, 164
 Wise, Ronnie, 54, 129, 164

Student Index

Wolf, Alan, 164
Wood, Joe, 117, 121, 181
Wood, Pat, 62, 96, 181
Wood, Sam, 84, 126, 127
Woodie, Sharon, 181
Woods, Claude, 54, 128, 164
Woods, Fred, 59, 97, 124, 181
Woods, Terry, 164
Woods, Warren, 120, 164
Woods, Wesley, 117
Woodward, Gayle, 65, 214
Woodward, Jimmie, 123, 181
Woody, James, 164
Worley, Bill (not pictured)
Wray, Buddy, 92

Wray, Jackie, 90, 91, 214
Wrenn, Cynthia, 164
Wrenn, Jennie, 61, 164
Wrenn, Margie, 96, 181
Wright, Penny, 181
Wright, Rusty, 117, 127, 214
Wright, Susan, 181
Wyatt, Suzanne, 59, 64, 80, 100, 168, 170, 181, 218
Wyrick, Pam, 98, 164

—Y—

Yarzenbinske, Robert (not pictured)
Yegge, Vincent, 214
York, Pamela, 164

Young, Callie, 164
Young, Elizabeth, 56
Young, Kathryn, 59, 63, 70, 95, 102, 114, 214, 219
Young, Lawrence, 52, 58, 67, 71, 105, 214
Young, Philip, 56, 181
Young, Thomas, 164
Yow, Mary Frances, 52, 181

—Z—

Zahran, Charlene, 164
Zeller, Karen, 84, 164
Zervos, George, 117, 118, 127, 163, 214
Ziegenfuss, Karen, 181
Zierath, Charlotte, 112, 164

GHS people on the GO!



A Note of Appreciation

We are grateful to many individuals for the invaluable assistance in preparing this annual. To each one who has willingly given his services let us extend our sincerest thanks:

Mr. Carol Martin and Mr. Malcolm Miller
of Martin's Studio

Mrs. Betty Hand and Mrs. Edith Ammons
of Meyer's Department Store

Mr. Alfred Pickerel and Mr. C. O. Gentry
of School Pictures, Incorporated

Mr. Frank Fleming and Mr. Earl Powell
of Washburn Printing Company

Mr. Ralph VanDyke and Miss Molly Flanders
of Jahn and Ollier Engraving Company

Mr. Tom Northington, Mr. John Cathey,
Mr. John Page, and Mr. Roy Matherly
of the *Greensboro Daily News-Record*

Mrs. Margaret Hadden

Mrs. Kathryn McEntire

Miss Ida Belle Moore

Mrs. Jessie Coltrane

Mrs. Mary Ann Johnson

Mrs. Martha Hundley

Mr. R. Lody Glenn

Mr. A. P. Routh

And a very special and sincere thank you to

Miss Virginia Powell

without whose able guidance,
patient understanding, and keen wit
this 1967 *W'biriligig* would not have been possible.

SUSAN, LINDA, AND STAFF

Autographs

The year's finally over and I got A's in all of my Whirligig classes! Seriously, I did find what I was looking for and I'm really proud to be a Whirlie now. I think we're all important to H&S in one way or another. For next year's goal I'm gonna sabotage the computer- 2 lunches for everybody, 3 exam exemptions...

000067

Autographs

Autographs

Autographs

Autographs

Autographs

GO WHIRLIES





AM
WASHBURN
PRINTING CO.
CHICAGO, ILL.
1911