

the

WHISPERING
PINES

1952





C. C. Wright



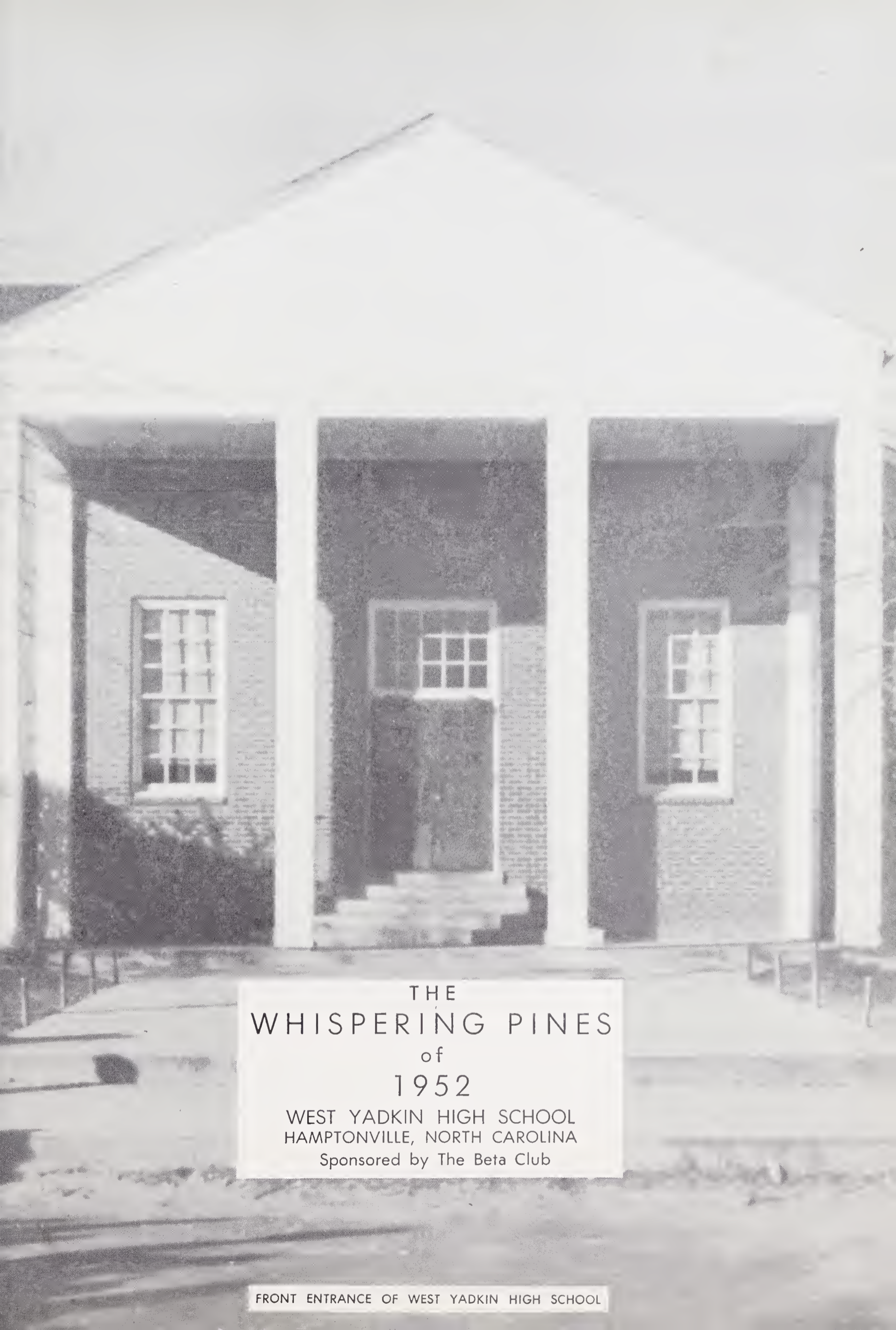

THE
WHISPERING PINES
of
1952

WEST YADKIN HIGH SCHOOL
HAMPTONVILLE, NORTH CAROLINA
Sponsored by The Beta Club

THE WHISPERING PINES STAFF



Left to Right: Claudia Cheek, Assistant Business Manager; Bettie Ann Steelman, Business Manager; Frances Jeane Davis, Editor-in-Chief; Magalene Wagoner, Assistant Editor; Dorothy Jean Parks, Secretary-Treasurer.



Seated, Left to Right: Claudia Cheek, Assistant Business Manager; Arthur Livengood, Junior Class Editor; Bettie Anne Steelman, Business Manager; Frances Jeane Davis, Editor-in-Chief; Magalene Wagoner, Assistant; Dorothy Jean Parks, Secretary-Treasurer; Mrs. Clyde Wishon, Faculty Advisor. Back Row: Doris Jean Swaim, Senior Class Editor; Irene Carter, Freshman Class Editor; Patty Gough, Sophomore Class Editor.

Dedication



Because of his sincere interest, faithful service, and inspiring leadership, this edition of WHISPERING PINES of 1952 is dedicated to

MR. JAMES MATHIS

Administration

YADKIN COUNTY BOARD OF EDUCATION

G. C. Wallace, Chairman
Hamptonville, N. C.

A. V. Shore
Boonville, N. C.

H. A. Taylor
East Bend, N. C.

Fred C. Hobson, Superintendent

WEST YADKIN SCHOOL COMMITTEE

James Parks, Chairman
Union Grove, N. C.

W. T. Allen
Hamptonville, N. C.

Roby J. Boles
Hamptonville, N. C.



SPONSOR, MRS. CLYDE WISHON

In appreciation to the sponsor of the WHISPERING PINES of 1952, who has gone far beyond her duty as a teacher, friend, leader, and counselor.

Faculty





Digitized by the Internet Archive
in 2018 with funding from
North Carolina Digital Heritage Center



Faculty

PRINCIPAL

C. C. Wright

High School

MRS. CLYDE WISHON
Language Department

MISS FLORA VISTA McKINNON
Language Department

MR. LEO WAGONER
History
Boys' Athletic Coach

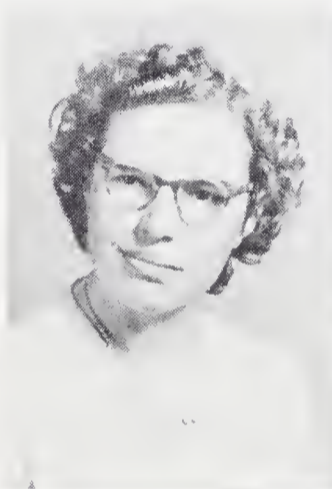

MRS. J. F. BIVINS
Mathematics Department

MR. FRED ADDERHOLDT
Science Department

MRS. FRANK STEELMAN
Home Economics Department

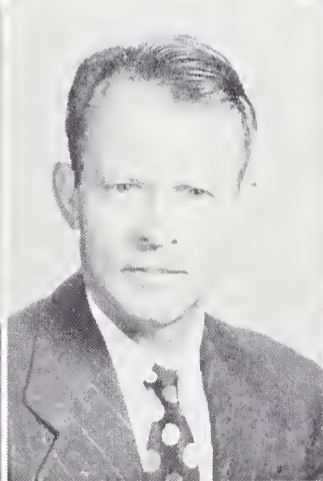
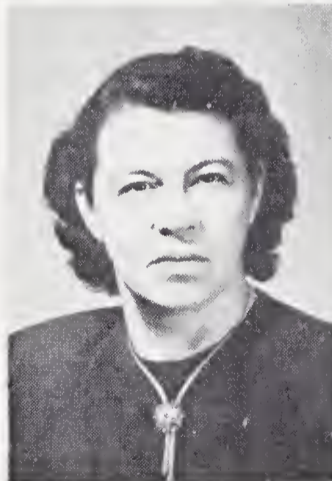

MR. CLYDE WRIGHT
Agriculture Department

MR. JAMES MATHIS
Commercial Department
School Treasurer
High School Principal

MRS. WORTH HINSHAW
Music Department

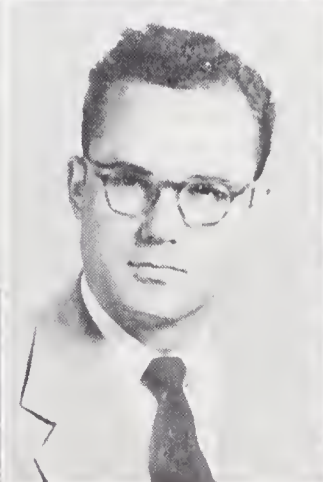

Elementary Faculty

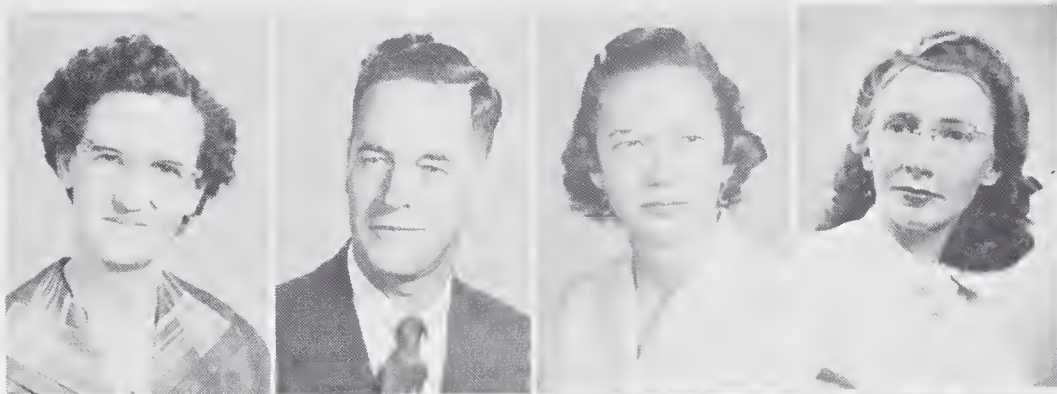

MRS. THOMAS MILLER
Eighth Grade

MR. HOMER GABARD
Eighth Grade

MISS LYDIA UNDERWOOD
Seventh Grade

MRS. BUFORD STEELMAN
Seventh Grade.

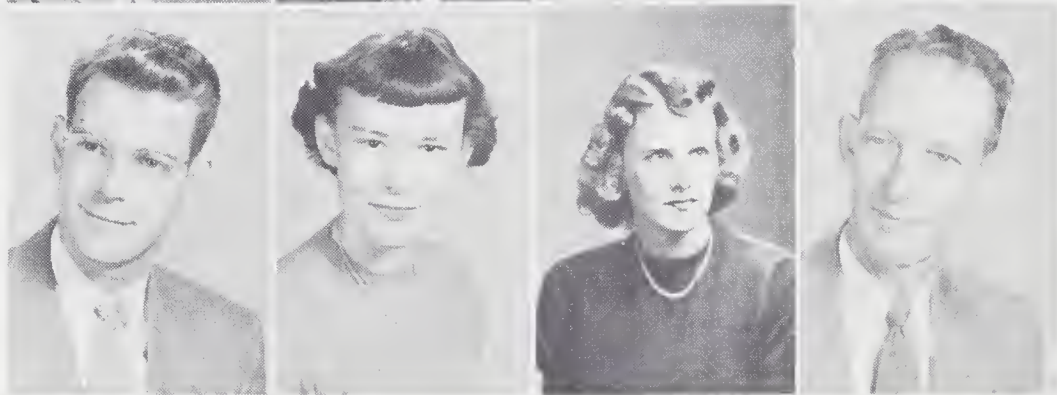

MR. JOE E. CASH
Seventh Grade

MRS. JAMES MATHIS
Sixth Grade

MRS. DENT FEIMSTER
Sixth Grade

MR. RAY MADISON
Sixth Grade
Elementary Principal



MISS LUCY PARKS
Fifth Grade

MRS. FRED MONEY
Fifth Grade

MRS. FRED ADDERHOLDT
Fifth and Fourth Grades

MRS. CALVIN WRIGHT
Fourth Grade

MRS. JOSEPH PARIS
Fourth Grade

MRS. ROY NEWMAN
Third Grade

MISS COLLIE HINSON
Third Grade

MISS RUBY HINSHAW
Third Grade

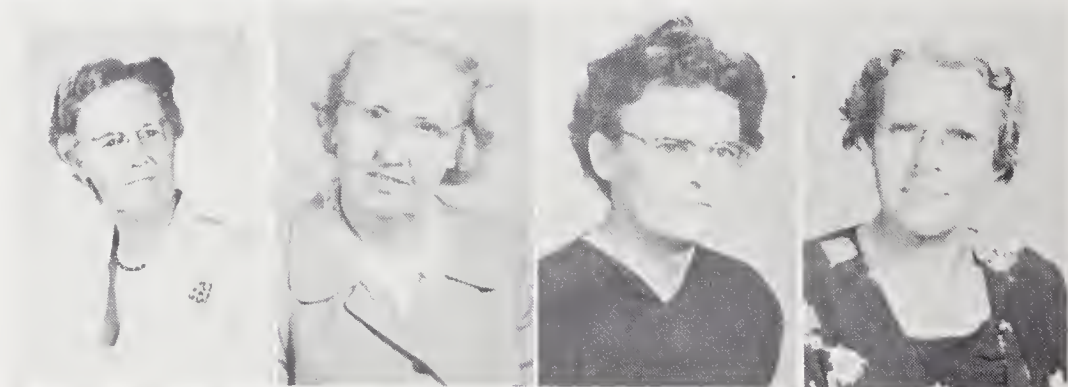

MRS. HARVEY HEMRIC
Second Grade

MISS ADDIE CASEY
Second Grade

MRS. HAL BELL
Second Grade

MRS. FRANK GOUGH
First Grade



MRS. DAVIS ARNOLD
First Grade

MRS. JACK ALLRED
First Grade

MR. DONALD HOOPER
Elementary Grades
Athletic Director
Boys' Junior Team Coach





Seniors

Seniors



Senior Officers

Left to Right: Alton McCollum, Song Leader; Claudia Cheek, President; June Wood, Vice-President; Bettie Ann Steelman, Secretary; Charles Dickerson, Treasurer.

Seniors

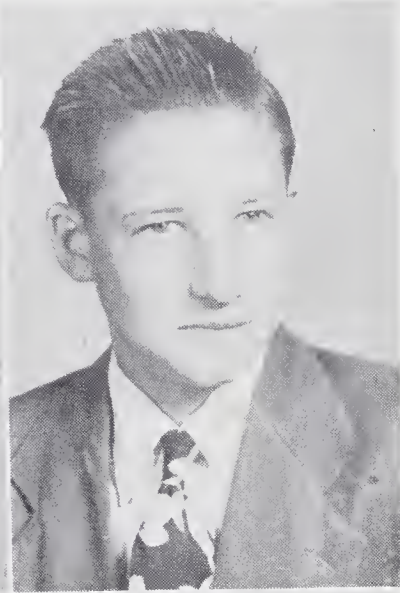

CAROLYN CHEEK

F. H. A. 1, 2, 3, 4; Basketball 1, 2, 3, 4; Co-Captain 4; G. A. A. 1; Glee Club 1; Journalism 3, 4; Journalism Staff 3, 4; 4-H Club 1, 2; Bus Driver 4; Monogram Club 4.

JOHNNY BILLINGS

F. F. A. 1, 2, 3, 4; Baseball Manager 1, 2, 3, 4.

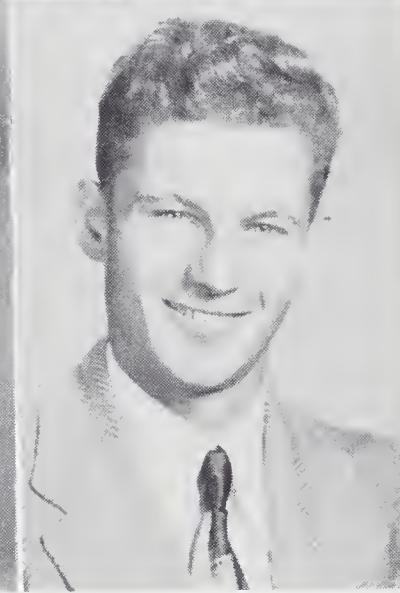

CLAUDIA CHEEK

G. A. A. 1; 4 - H Club 1; Glee Club 1; Journalism Staff 2, 3, 4; Class Officer 1, 2, 4; Annual Staff 4; Beta Club 4; Softball 1, 2, 3; Basketball 2, 3, 4; Co-Captain 4; Monogram Club 4.

BOBBY BOYD

Basketball 3, 4; Football 1, 4; Checker Club 1; Class Officer 3; Athletic Club 1, 2; F. F. A. 3, 4; Baseball 4.

JOAN CRATER

Glee Club 1, 2, 3, 4; Basketball 4; Journalism Club 4; Journalism Staff 4; 4-H Club 1; F. H. A. 1; Softball 1, 2, 3; G. A. A. 1.

ELMER BROWN

Beta Club 2, 3, 4; Beta Club Officer 4; F. F. A. 1, 2, 3, 4; F. F. A. Officer 1, 2, 3, 4; Bus Driver 4; Journalism Club 4; Journalism Staff 4.

FRANCES JEAN DAVIS

Class Officer 2; Journalism Club 4; Annual Club 1, 2, 3; Annual Staff 1, 3, 4; 4-H Club Officer 2; F. H. A. 1, 2; F. H. A. Officer 2; Glee Club 1, 2, 3, 4; Glee Club Officer 4; Cheerleader 1, 2, 3, 4; G. A. A. 1; Music 1; Beta Club 2, 3, 4; Beta Club Officer 3, 4; Marshal 3.

FRANK CHEEK

F. F. A. 1, 2, 3, 4; Basketball 2, 3; Baseball 1, 3, 4; Football 4; Glee Club 1, 2, 3, 4; Class Officer 3.

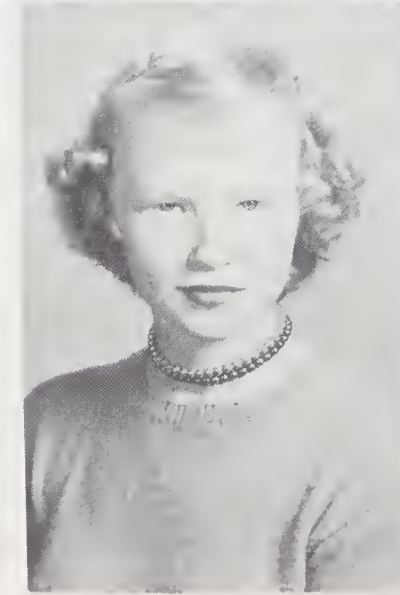

Seniors

BETTY JEAN DURHAM

F. H. A. Club 1, 2, 3, 4; F. H. A. Officer 3, 4; Glee Club 2, 3, 4; Journalism Club 4; Journalism Staff 4; Cheerleader 4.

JACK CHEEK

F. F. A. 1, 2, 3, 4; Bus Driver 1, 2, 3, 4; Glee Club 2, 3, 4; Baseball 3; 4-H Club 1, 2.



GERALDINE HARRIS

Glee Club 3, 4; Journalism Club 4; Journalism Staff 4; 4-H Club 2, 3.

JIMMY RAY CROWE

F. F. A. 1, 2, 3, 4; Basketball 3, 4; Baseball 3, 4.

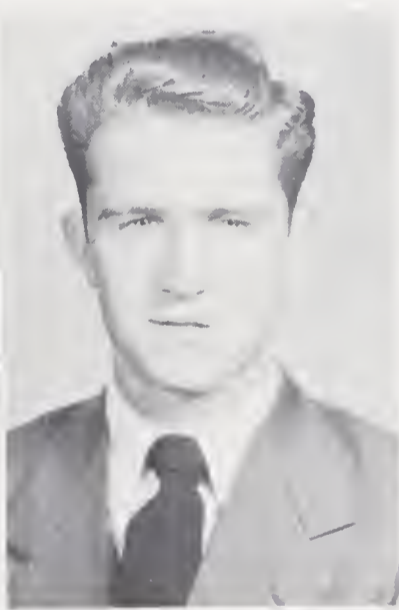

PEGGY HARRIS

4-H Club 1, 2, 3, 4; Journalism Club 3, 4; Journalism Staff 4; Glee Club.

MAX DICKERSON

F. F. A. Club 1, 2, 3, 4; Bus Driver 3, 4; Baseball 1, 2, 3, 4; Basketball 1, 2, 3, 4; Football 4; Glee Club 2.



BERTHA CAROL HEMRIC

Journalism Club 4; Class Officer 1, 3; Marshal 3; Annual Club 2; Journalism Staff 4.

CHARLES DICKERSON

Basketball 1, 2, 3, 4; Bus Driver 4; F. F. A. 1, 2, 3, 4; Baseball 1, 2, 3, 4; Football 4; Class Officer 3, 4.

Seniors



HILDA McCOLLUM

Glee Club 1, 2, 3, 4; F. H. A. Officer 1;
Journalism Club 4; Journalism Staff 4.

PAUL GOUGH

F. F. A. 1, 2, 3, 4; Bus Driver 3; Glee
Club 1, 2, 3; Basketball 2, 3; Baseball 2.

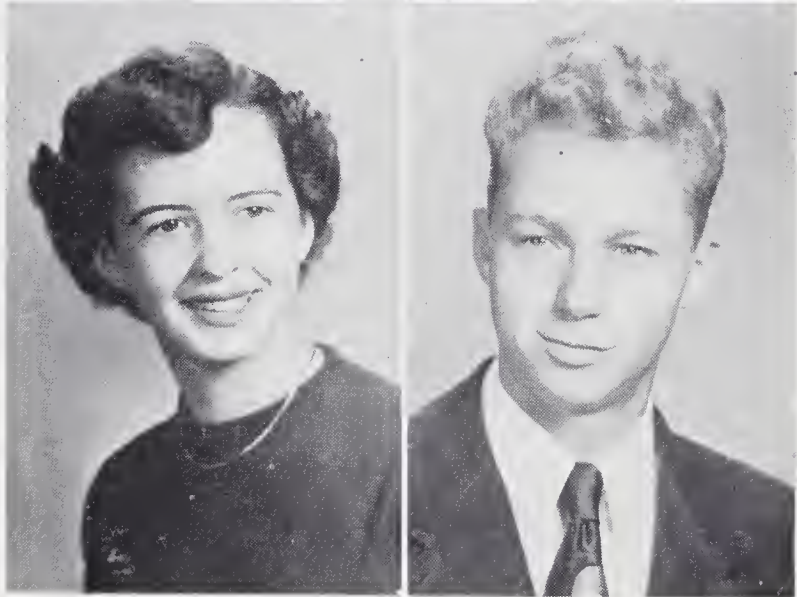

BETTIE ANN STEELMAN

G. A. A. 1; 4-H Club 1; F. H. A. 1; Glee
Club 1, 2, 3, 4; Officer 4; Piano 1, 2, 3, 4;
Journalism 1, 4; Journalism Staff 4;
Class Officer 4; Annual Club 2, 3; Staff
3, 4; Beta Club 2, 3, 4; Officer 3, 4; Bas-
ketball 2, 3; Manager 4; Monogram Club
4; Marshal 3.

BILLY GRAY JOHNSON

F. F. A. 1, 2, 3, 4; F. F. A. Officer 1, 2,
3, 4; Beta Club 2, 3, 4; Annual Club 2, 3;
Annual Staff 3; Glee Club 4.

DORIS JEAN SWAIM

Class Officer 1, 4; Journalism Club 2,
3; Annual Staff 4; F. H. A. 1, 2.

REX JOHNSON

F. F. A. 1, 2, 3, 4; Baseball 2, 3, 4; Bas-
ketball 3; Glee Club 1, 2, 3, 4; Glee Club
Officer 4; 4-H Club 1; Class Officer 3.

JOY LOU TURNER

Glee Club 1, 2, 4; Journalism Club 3, 4;
4-H Club 1, 2, 3; F. H. A. 1.

ALTON McCOLLUM

Glee Club 1, 2, 3, 4; Glee Club Officer
4; Baseball 1, 2, 3, 4; F. F. A. 1, 2, 3, 4;
Class Officer 3, 4; Bus Driver 3, 4.

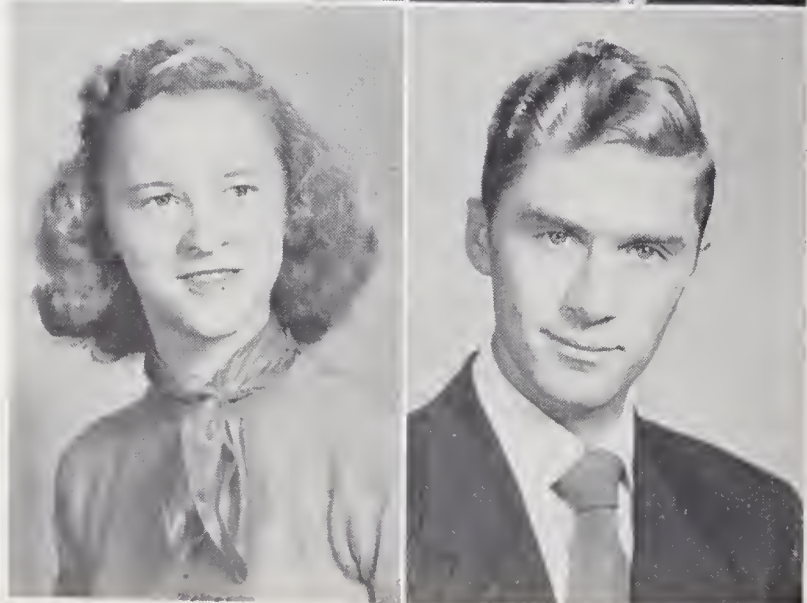
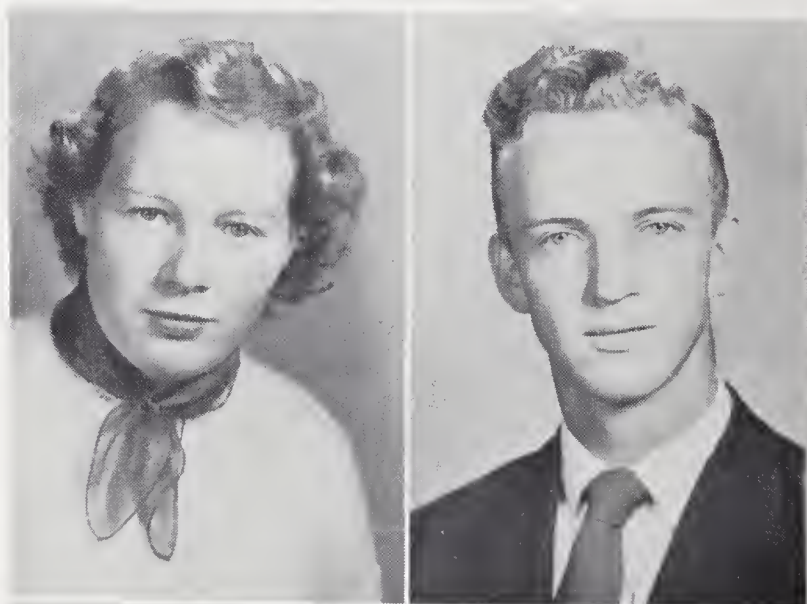

Seniors

MARGARET VAN HOY

G. A. A. 1; F. H. A. 1, 2, 3; Glee Club 1, 2, 3, 4; Annual Club 2; Journalism Club 1, 4; Journalism Staff 4; Basketball 3, 4; Softball 3.

CLAY RILEY

F. F. A. 1, 2, 3, 4; Glee Club 2, 3, 4; 4-H Club 1; Bus Driver 2, 3.

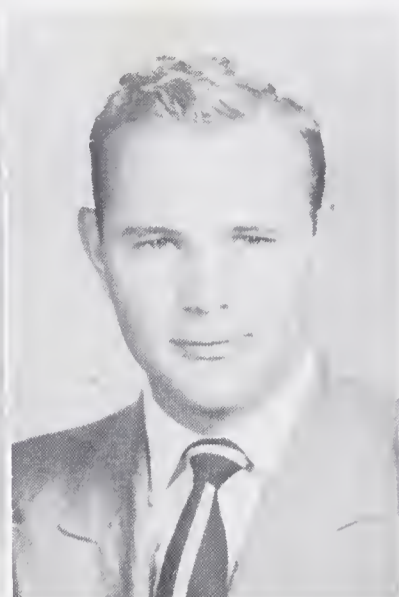
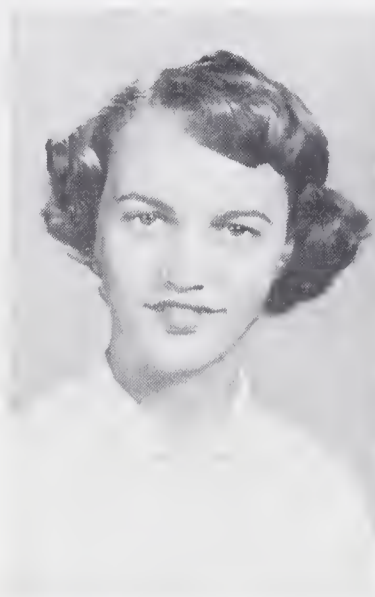

LORENE WAGONER

F. H. A. 1, 2; Journalism 1, 2, 4; Journalism Staff 4; Annual Club 3; Annual Staff 3; Cheerleader 2, 3, 4; Class Officer 1, 2, 3, 4; G. A. A. 1.

RAY SHORE

4-H Club 1; F. F. A. 1, 2, 3, 4; F. F. A. Officer 1, 2, 3, 4.

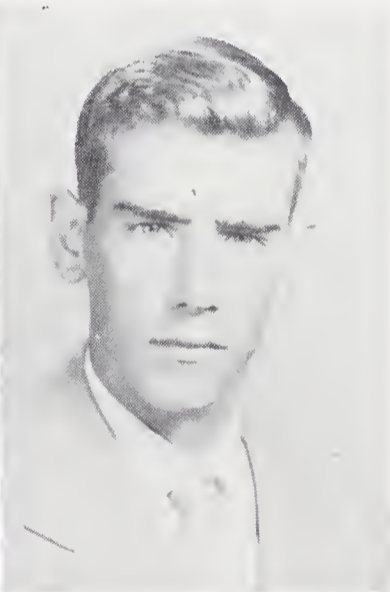
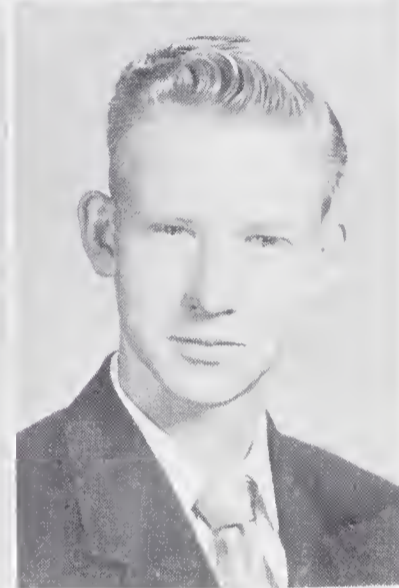

JUNE WOOD

Class Officer 3, 4; Basketball 1, 2, 3, 4; Co-Captain 4; Journalism Club 1, 4; Staff 4; F. H. A. 1, 2, 3, 4; Officer 3, 4; Glee Club 1, 2, 3, 4; 4-H Club 1; G. A. A. 1; Monogram Club 4; Softball 2, 3; Annual Club 2.

HARVEY DEE WAGONER

Bus Driver 4; F. F. A. 1, 2, 3, 4; Basketball 1, 2, 3, 4; Football 4; Baseball 1, 2, 3, 4.



OLA WOOD

F. H. A. 1, 2; F. H. A. Officer 2; Journalism Club 3, 4; Journalism Staff 3, 4; Glee Club 2; Cheerleader 4.

HARVEY G. WAGONER

4-H Club 1, 2; Bus Driver 4; F. F. A. 1, 2, 3, 4

Seniors

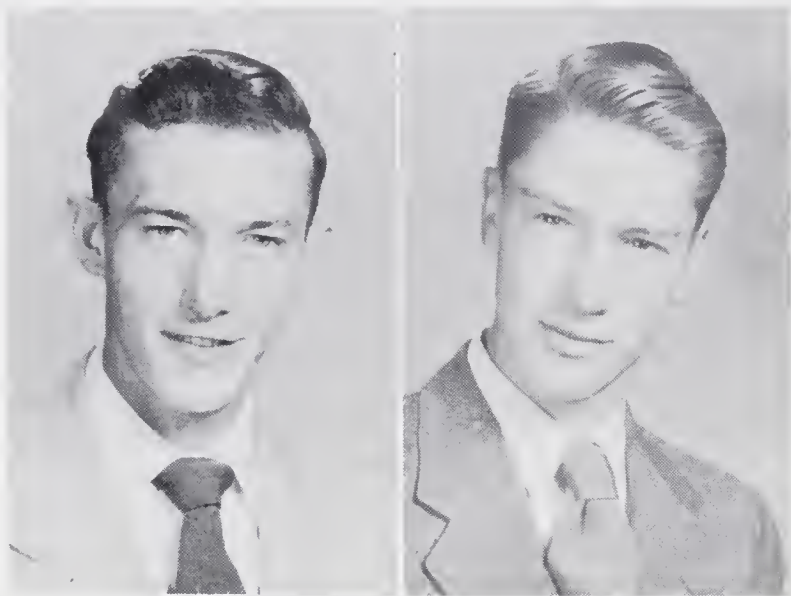

HUGH WELBORN

Bus Driver 3, 4; Glee Club 3, 4; F. F. A. 1, 2, 3, 4; Class Officer 3, 4; Baseball 4.

SELWYN WHITE

Beta Club 2, 3, 4; Beta Club Officer 3; Class Officer 2; F. F. A. 1, 2, 3, 4; Chief Marshal 3.

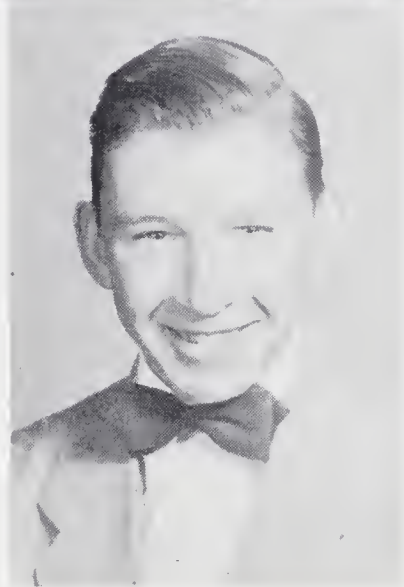

SANFORD WOOTEN

F. F. A. 1, 2, 3, 4; F. F. A. Officer 1, 2, 3, 4; Glee Club 4; Marshal 3.

Mascots



ELAINE HUFFSTICKLER, daughter of Mr. and Mrs. Ralph Huffstickler of Pleasant Hill.

BRENT STEELMAN, son of Mr. and Mrs. Buford Steelman of Hamptonville.

Senior Superlatives



BEST ALL-ROUND
Claudia and Paul

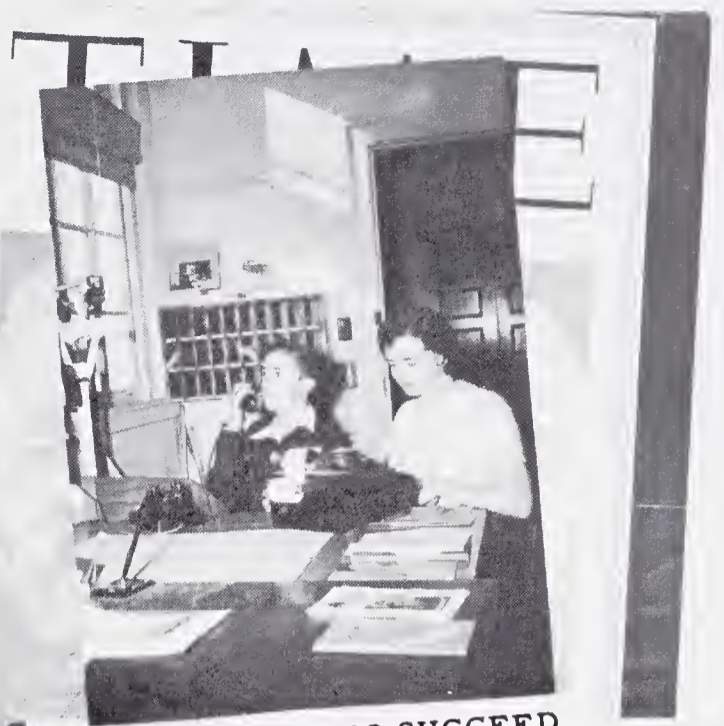

MOST LIKELY TO SUCCEED
Bettie Ann and Elmer



MOST AMBITIOUS
Doris Jean and Paul



MOST ATHLETIC
June and Charles

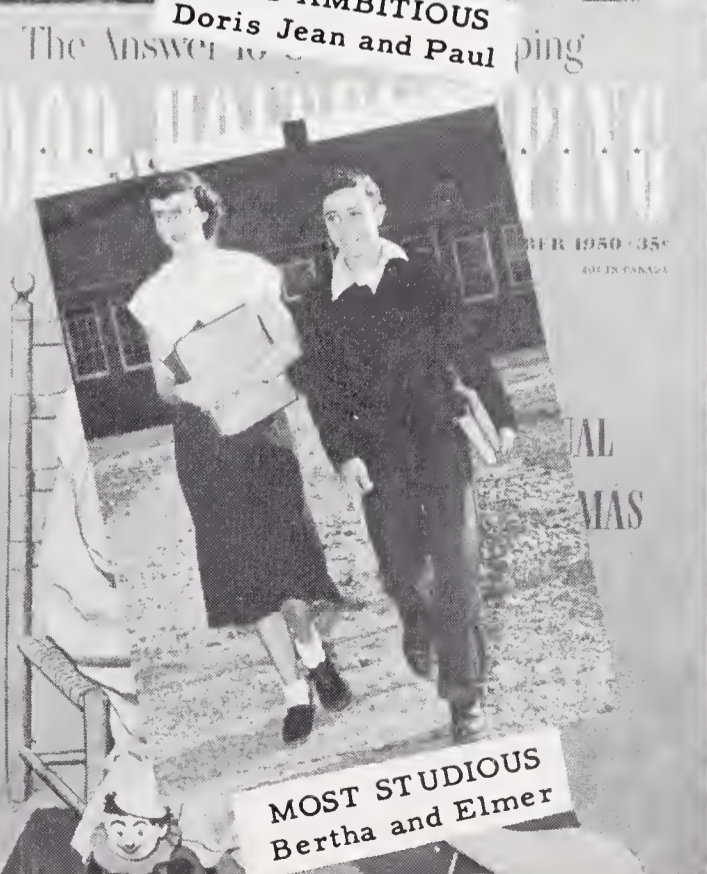

MOST STUDIOUS
Bertha and Elmer

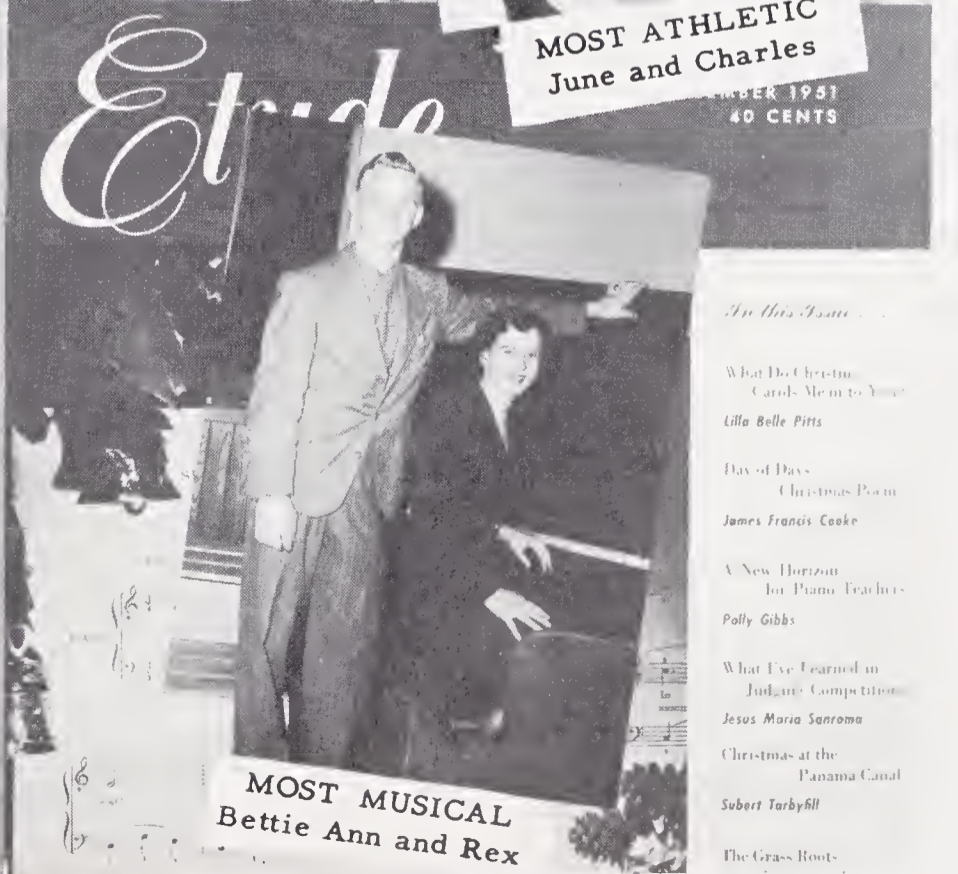

MOST MUSICAL
Bettie Ann and Rex

- In This Issue...*
- What Do Christmas Cards Mean to You?
Lilla Belle Pitts
- Day of Days
Christmas Poem
James Francis Cooke
- A New Horizon
for Piano Teachers
Polly Gibbs
- What I've Learned in
Judging Competitions
Jesus Maria Sanroma
- Christmas at the
Panama Canal
Subert Tarbyll
- The Grass Roots

Senior Superlatives

Friend



FRIENDLIEST
Hilda and Alton

CLAMOUR

for the



BEST LOOKING
Claudia and Rex

SENIOR

MAR... WISSETTE P... THE T



MOST COURTEOUS
Hilda and Paul



MOST POPULAR
Claudia and Alton



M... G... ILL'S

November 1951
25 cents



BEST SPORT
Margaret and Charles

Over 100

wonderful

Christmas Gifts



WITTIEST
Doris Jean and Alton

Lulu

10¢

Senior Superlatives



MOST CO-OPERATIVE
Peggy and Bobby



CUTEST
Lorene and Harvey Dee



MOST ARTISTIC
Joy Lou and Hugh



MOST DRAMATIC
Frances Jean and Paul

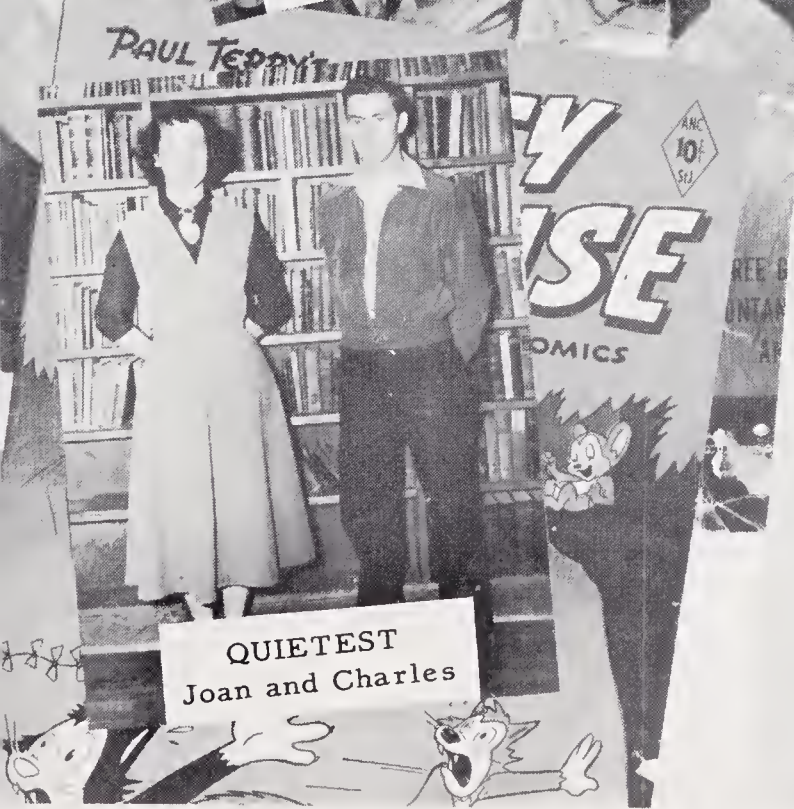

QUIETEST
Joan and Charles



NEATEST
Ola and Charles

Senior Baby Pictures

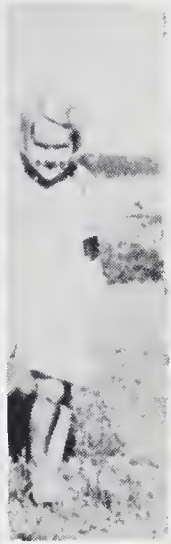
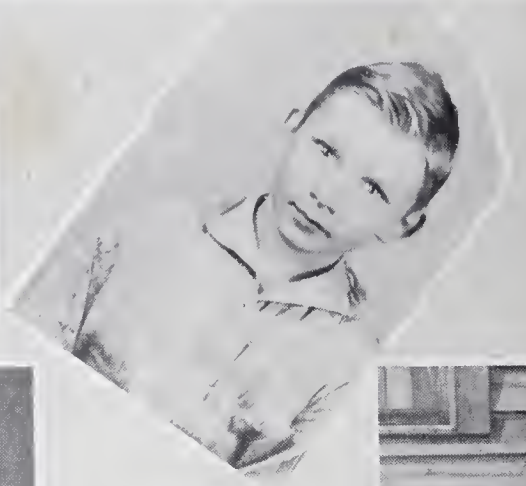



Juniors

Juniors



Junior Officers

Seated: Mary Ann Hall, President; Jimmy Wright, Vice-President. Standing: Dorothy Parks, Secretary; Arthur Lee Livengood, Treasurer.

Juniors



Shirley Anthony

Bill Burchette

Aldia Cheek



Ray Cheek

Dixie Cheek

Bill Current



Rebecca Gentry

R. J. Evans

Gerry Groce

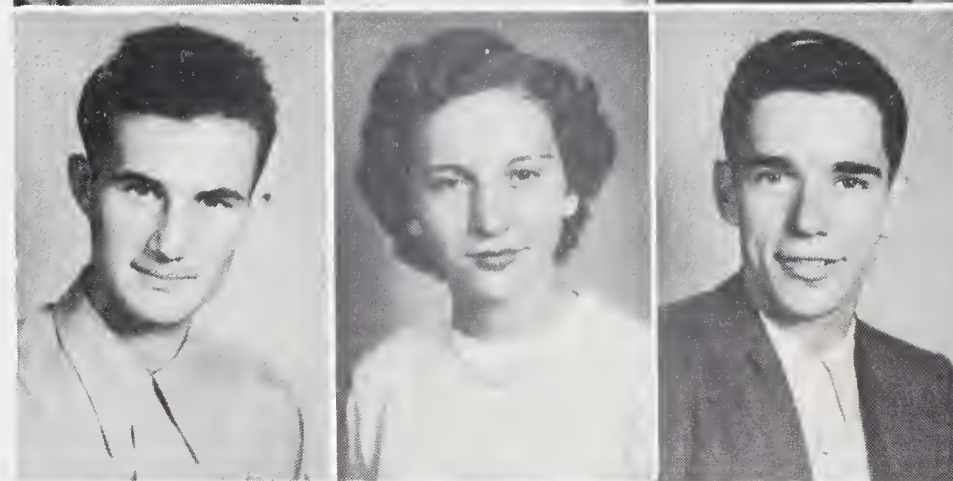

Joe Godfrey

Bobbie Greene

Jerrell Gough

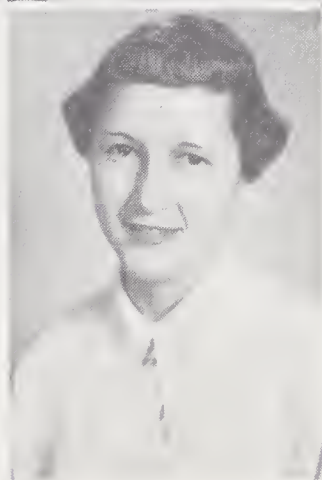

Mary Ann Hall

Juniors

Arthur Lee Livengood

Mildred Harris

Jerry Long

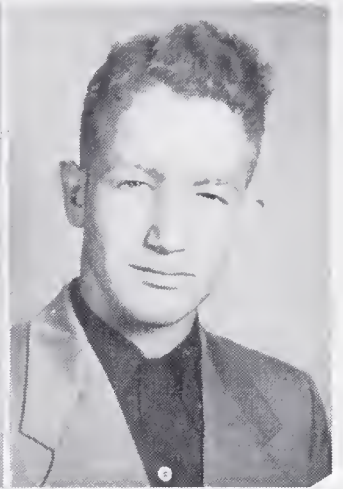
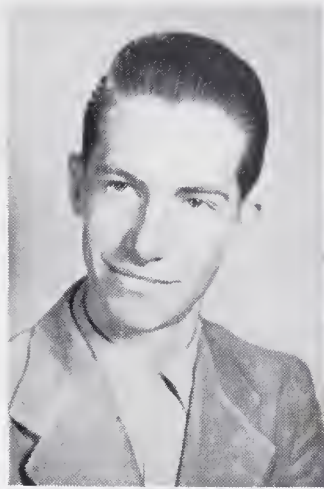

Betty Jean Howard

David Mathis

Peggy Johnson

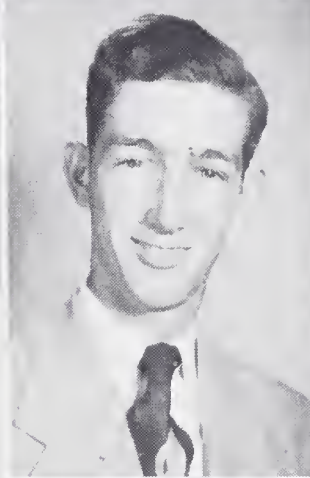

Charles Mullis

Sue Carol Johnson

Rodney Oliver

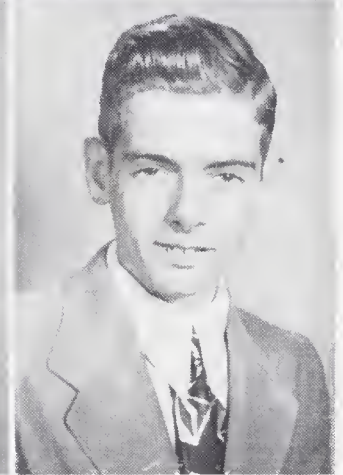
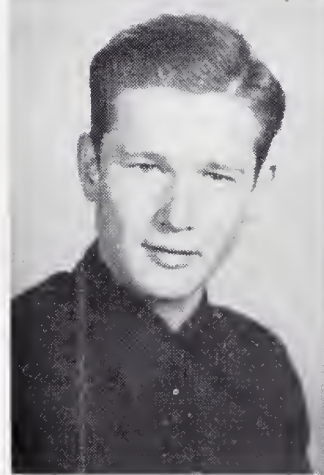

Shirley Ann Nicks

Sherrill Simcox

Shirley Laura Nicks

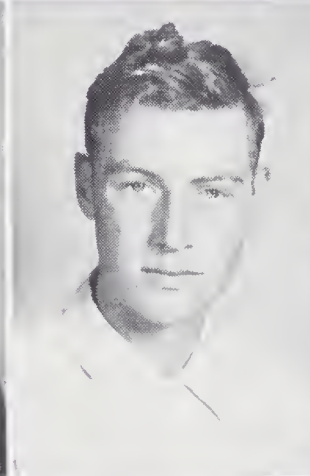

Benny Joe Stokes

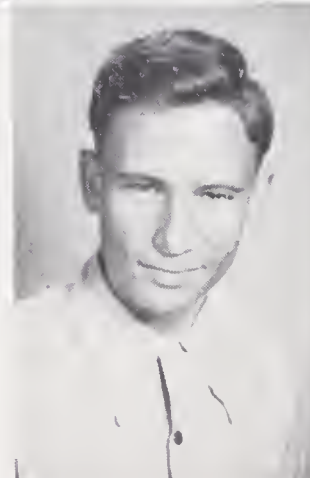

Juniors

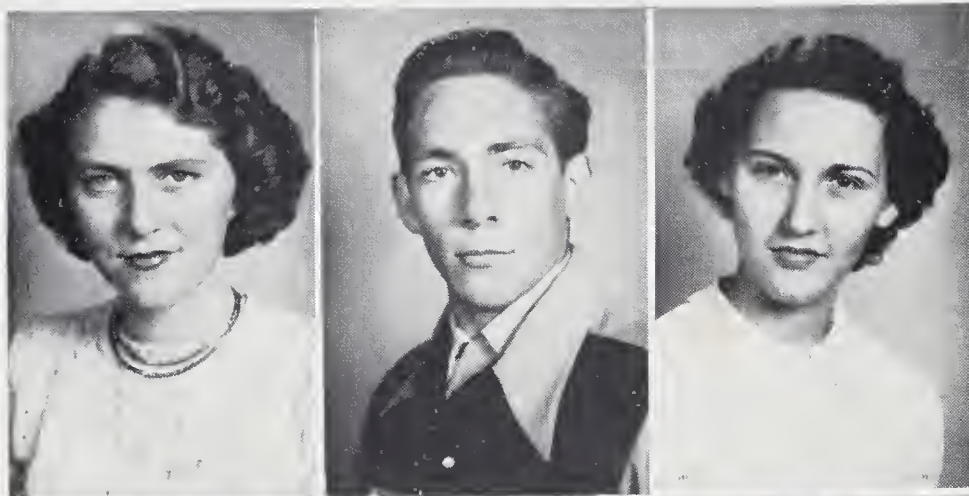

Dorothy Jean Parks

Donald Vestal

Carlene Pinnix



Samuel Gray Wooten

Betty Jo Reavis

Jimmy Wright

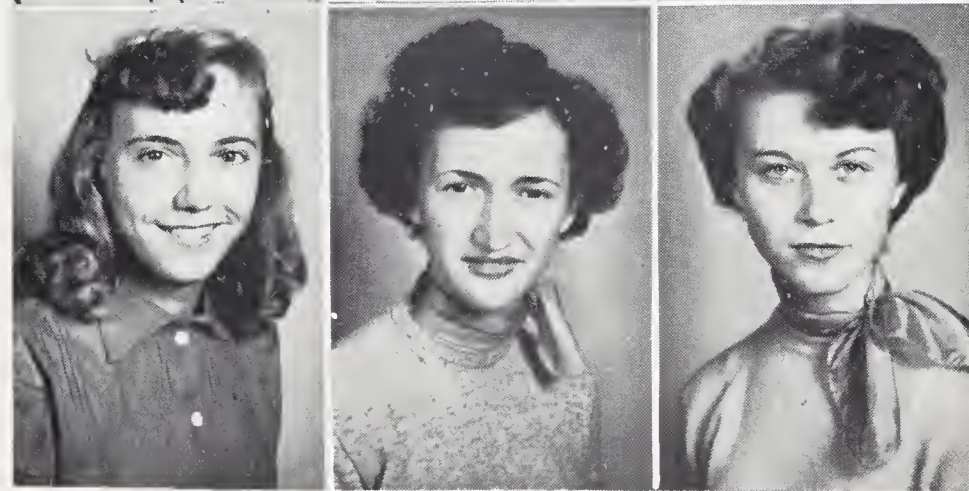

Betty Ann Shore

Mary Lee Shore

Alma Sue Tulbert



Magalene Wagoner

Eugenia Wishon



Sophomores

Sophomores

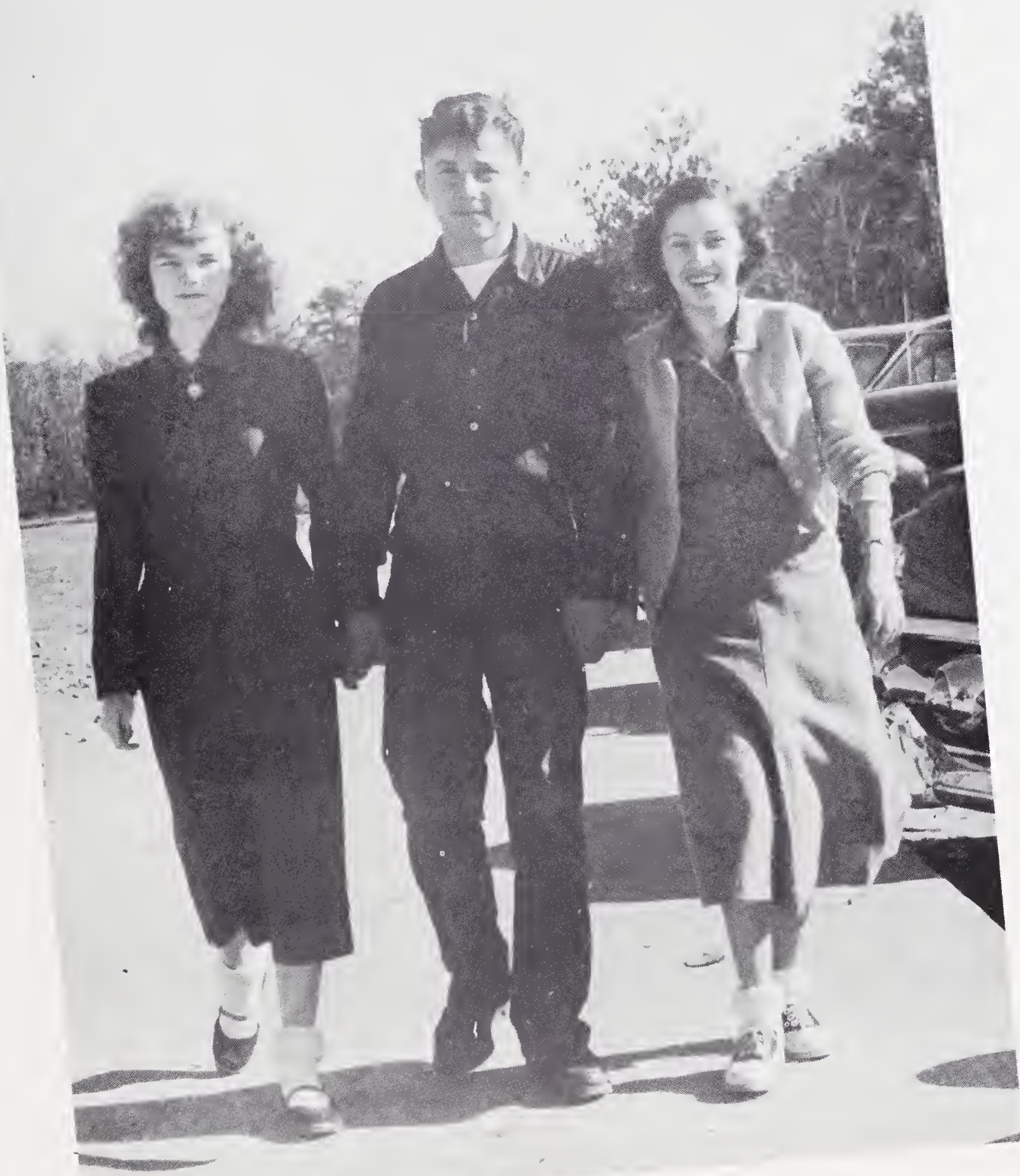

Sophomore Officers

President ----- Darlene Dickerson
Secretary-Treasurer ----- Donald Burchette
Vice-President ----- Patty Gough

Sophomores



Patsy Bell
 Enoch Brown
 Hazeline Carter
 Hugh Miller Bell
 Shirley Cheek



Donald Burchette
 Jessie Cook
 Lyman Brown
 Shirley Crews
 Freddie Cave



Darlene Dickerson
 James Cheek
 Patty Gough
 Ed Collins
 Barbara Harris



Davis Evans
 Vonda Hemric
 J. E. Gardner
 Carol Johnson
 Bobby Gray



Catherine King
 James Holleman
 Caroleen Mathis
 Francis Journey
 Shelby McCollum

Sophomores

Zack Ladd
 Della Newman
 Billy Macy
 Gae Oliver
 Olin Pardue



Mae Oliver
 Carroll Sloan
 Jessie Lee Pardue
 Bobby Steelman
 Carol Jean Pinnix



Donald Tucker
 Mabel Pinnix
 Dwight Underwood
 Betty Jean Shore
 Ted Van Hoy



Louise Shore
 Sherrill Wall
 Charlotte Sloan
 Betty Wilma Steelman
 Nellie Swisher



Mildred Turner
 Mary Ellen Trivette
 Mary Belle Vestal
 Jean Walker
 Carolyn Wells



Snapshot





Freshmen

Freshmen



Freshmen Officers

President ----- Jackie Sue Blackwelder
Vice-President ----- Charles Gray Ireland
Secretary-Treasurer ----- Jo Anne Collins

Freshmen

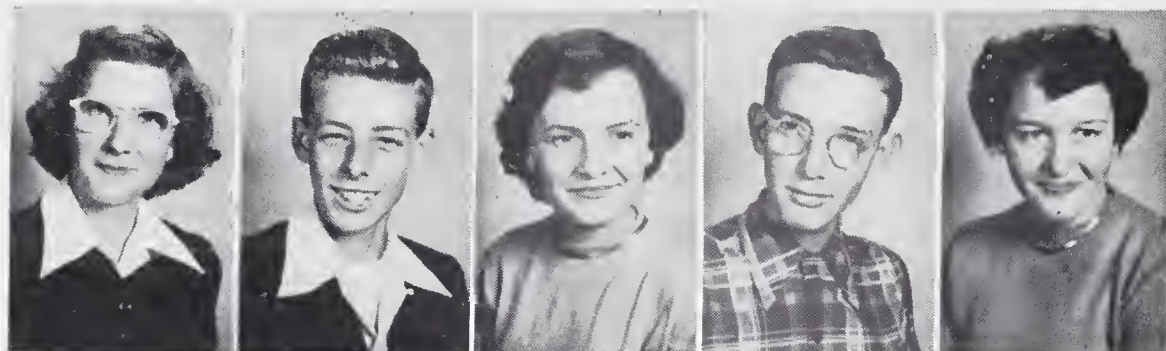

Nellie Adams
Harold Ashburn
Jackie Sue Blackwelder
Bobby Brooks
Mildred Booe

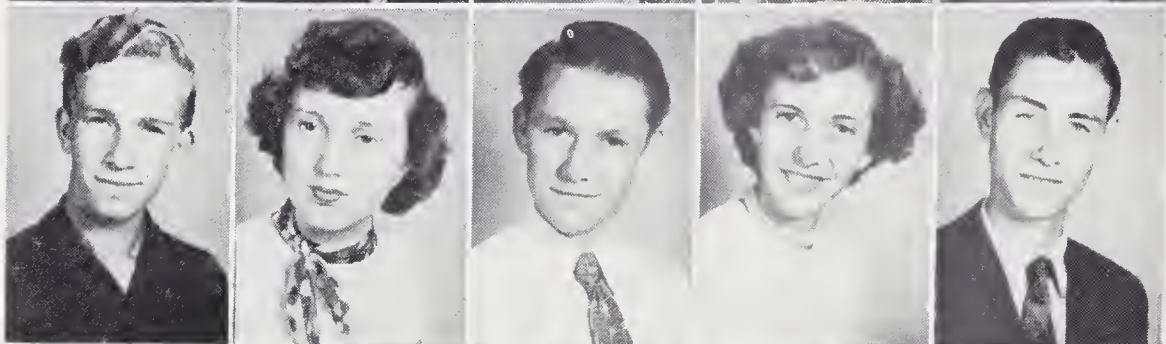

Wayne Brown
Bettie Lee Branon
Johnny Bunton
Margaret Branon
Harold Brown

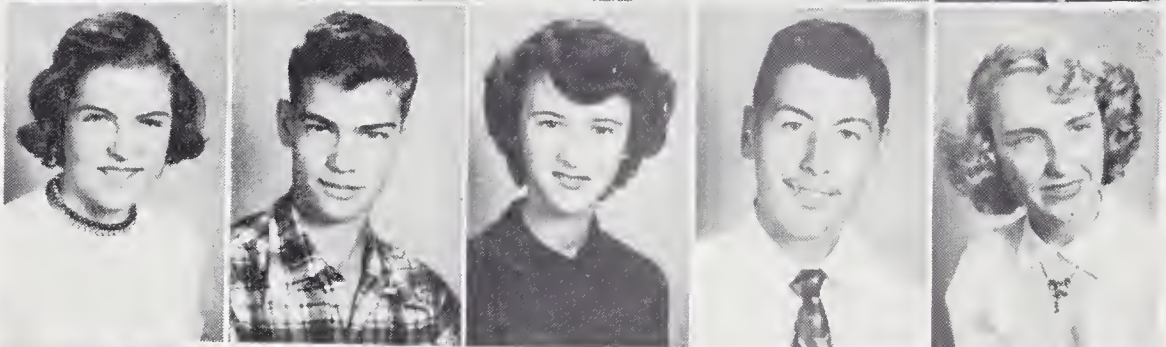

Johnsie Brown
Billy Bryant
Jo Ann Burgess
Roger Casstevens
Peggy Cain

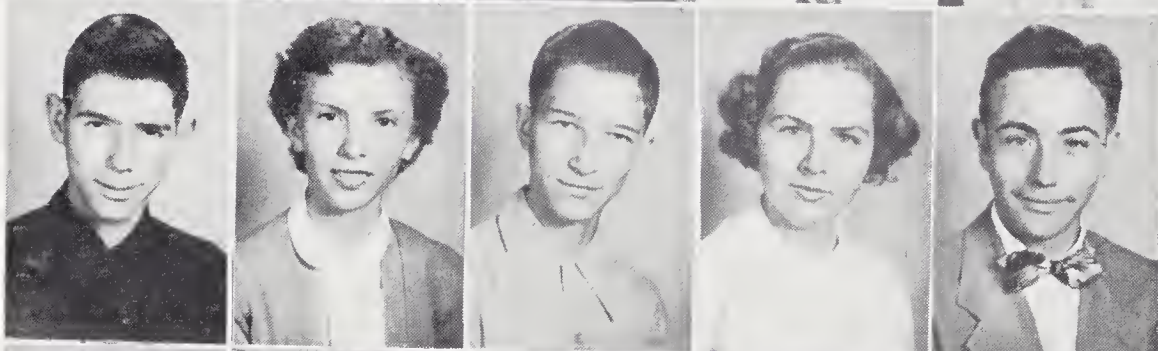

Allen Cheek
Irene Carter
Bobby Cheek
Shirley Cave
Albert Durham



Jo Anne Collins
Bobby Gough
Marie Durham
Bobby Garner
Willie Flinchum

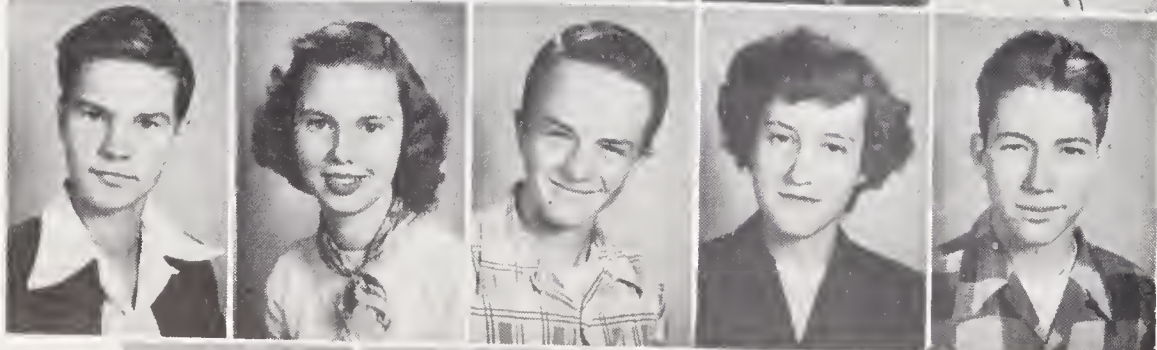

David Goforth
Bertha Goforth
Lowell Haynes
Margie Hawks
Charles Gray Ireland

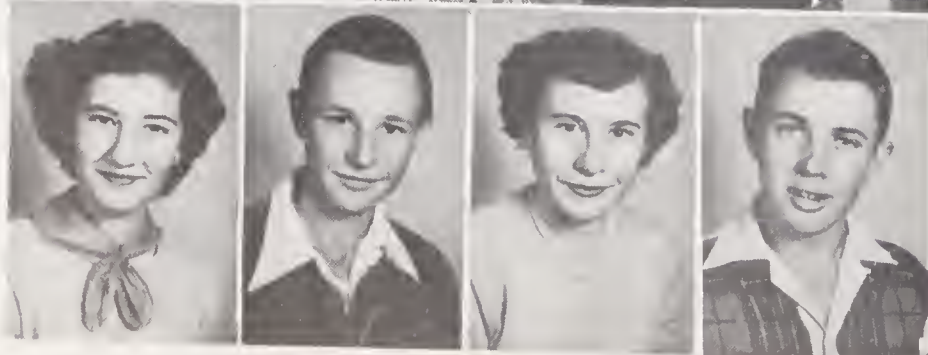

Shirley Hemric
John Lee Ireland
Shirley Hudspeth
Jimmy King

Freshmen

Jo Ann Long
Harold Long
Jane Madison
Tony Mathis
Winnie Pinnix

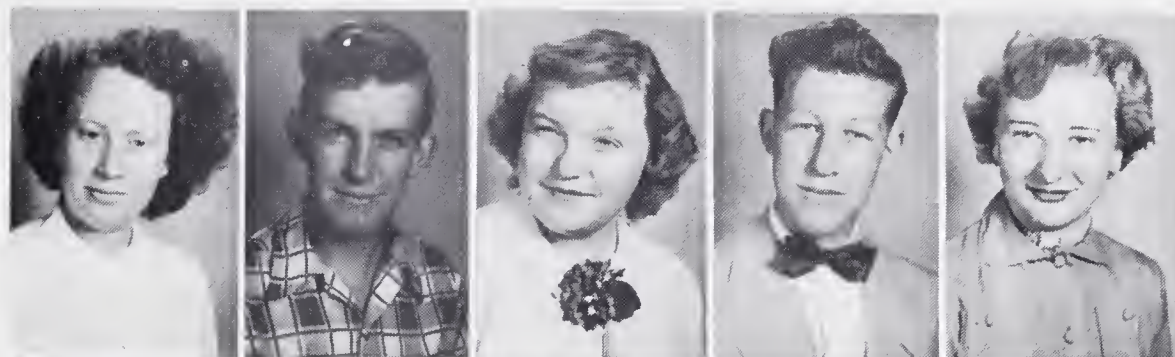

John Wesley Peele
Annie Mae Salmons
Billy Riley
Edith Shore
Billy Reavis

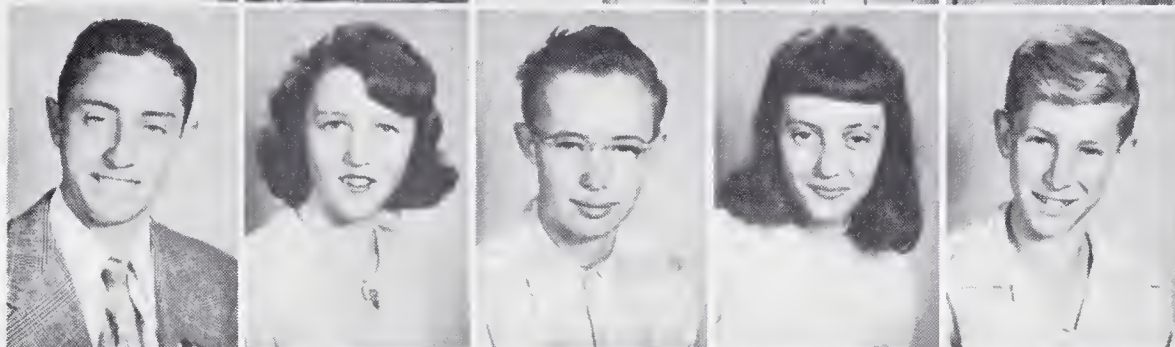

Estelle Shore
Franklin Sloop
Mary Edna Shore
James Shore
Mary Lou Shore

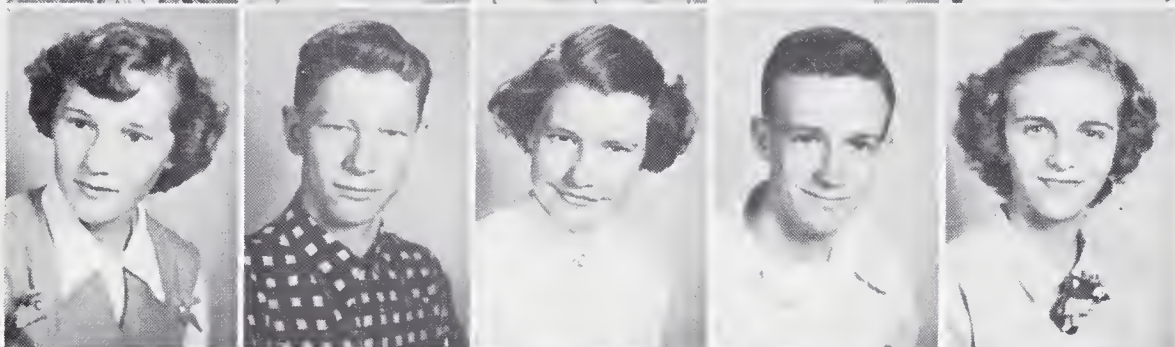

Charles Shore
Pat Steelman
Jerry Smith
Betty Sue Tucker
Marshall Sloan

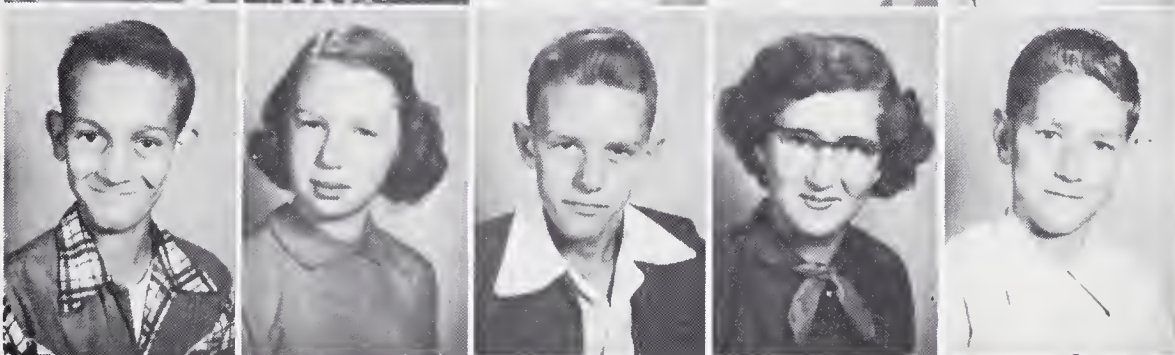

Mary Lee Turner
Kenneth Turner
Faye Van Hoy
Norman Van Hoy
Lola Mae Vestal



Jimmy Wells
Shirley Vestal
Marion Welborn
Margaret Wallace
Roy Walker

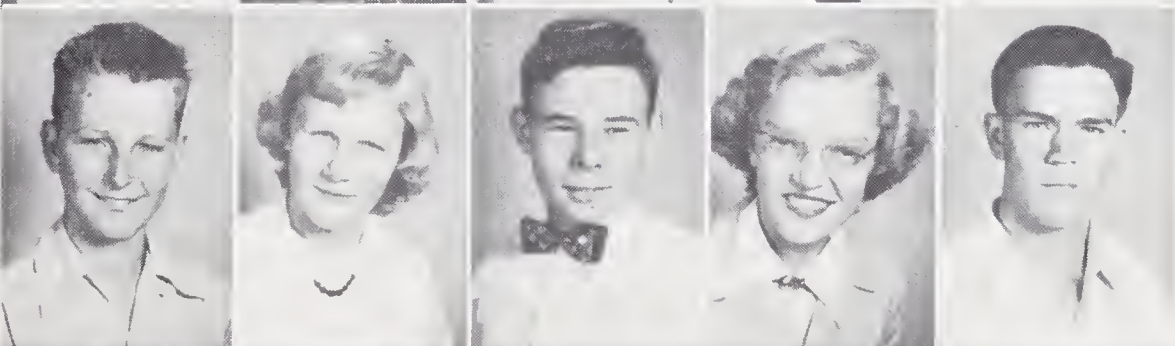

Avelene Wagoner
Ray Walker
Scottie Wagoner
Donald Walker
Shelba Whitaker

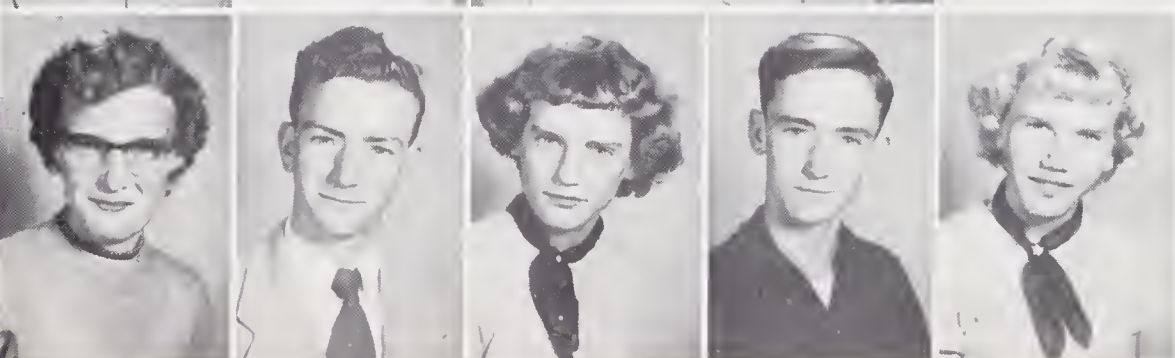

Snapshots





Athletics

Athletics



Cheerleaders

Seated, Left to Right: Mary Ann Hall, Lorene Wagoner, Chief;
Jackie Sue Blackwelder, Standing, Left to Right: Frances Jeane
Davis, Ola Wood, Gerry Groce, and Betty Jean Durham.

Athletics



Seated, Left to Right: Coach Donald Hooper, Billy Current, Frank Cheek, Sherrill Simcox, Joe Godfrey, Zack Ladd, Charles Dickerson, J. E. Gardner, Harvey Dee Wagoner, and Coach Leo Wagoner. Standing, Left to Right: Harold Ashburn, Franklin King, Bobby Boyd, Max Dickerson, Manager Johnny Bell, James Holleman, Bobby Steelman, Jerrell Gough, Jimmy Wells, and James Shore.

Football

DEFENSIVE SQUAD

Joe Godfrey, Charles Dickerson, James Holleman, Sherrill Simcox, Frank Cheek, and J. E. Gardner.

CO-CAPTAINS
Bobby Boyd
Charles Dickerson

LINEMAN
Harold Ashburn



Athletics



Seated, Left to Right: Bobby Gray, James Holleman, Roger Casstevens, Ed Collins, and Bobby Boyd. Standing, Left to Right: Manager Donald Tucker, Jerrell Gough, Charles Dickerson, Jimmy Wright, Max Dickerson, Harvey Dee Wagoner, and Coach Leo Wagoner.

Boys' Basketball



Boys' Junior Varsity

Front Row, Left to Right: Lester Gray, Bobby Baker, Harold Clay Johnson, Coach Donald Hooper, J. C. Wilmoth, Jerry Dickerson, and Joe Wright. Back Row, Left to Right: Bobby Dean Wagoner, Donald Groce, Roger Calloway, Darrell Groce, Roger Allred, Marcus Allred, and Sonny Davis.

Athletics



Seated, Left to Right: Shirley Anthony, Eugenia Wishon, Sue Carol Johnson, Claudis Cheek, Carolyn Cheek, June Wood, Peggy Johnson, and Darlene Dickerson. Standing, Left to Right: Manager Bettie Ann Steelman, Estelle Shore, Margaret VanHoy, Irene Carter, Joan Crater, Coach Geneva Steelman, Hazeline Carter, Mabel Pinnix, Faye Van Hoy, Scottie Wagoner, and Assistant Manager Charlotte Sloan. Co-Captains: June Wood, Claudia Cheek, and Carolyn Cheek.

Girls' Basketball



Girls' Junior Varsity

Front Row, Left to Right: Manager Cynthia Gough, Aldeen Cheek, Mary Elizabeth Johnson, Mary Frances Gough, Barbara Ann Sparks, Patty Burgess, and Coach Elaine Feimster. Back Row, Left to Right: Mary Belle Johnson, Martha Jane Wooten, Genet Wallace, Darlene Brown, Roselyn Brooks, Martha Steelman, and Carrie Wagoner.



Activities

Activities



JOURNALISM STAFF

Seated, Left to Right: Columnist, Bettie Ann Steelman; Alumni Editor, June Wood; Business Manager, Claudia Cheek; Secretary, Hilda McCollum; Editor-in-Chief, Ola Wood; Assistant Business Manager, Rebecca Gentry. Standing Left to Right: Mr. James Mathis, Faculty Advisor; Club News Reporter, Lorene Wagoner; Exchange Editor, Aldia Cheek; Mimeographer, Margaret Van Hoy, Mimeographer, Geraldine Harris; Art Editor, Dixie Cheek; Grade News Editor, Joan Crater; Girls Sports Editor, Carolyn Cheek; Grade News Editor, Bertha Carol Hemric; Columnist, Betty Jean Durham; and Assistant Editor, Carlene Pinnix. Not Pictured: Society Editor, Sue Carol Johnson.

Activities



BETA
CLUB

Officers: Elmer Brown, President; Magalene Wagoner, Vice-President; Alma Sue Tulbert, Secretary; Bettie Ann Steelman, Treasurer; and Frances Jeane Davis, Reporter; and Mrs. Clyde Wishon, Faculty Advisor. Other Members: Selwyn White, Claudia Cheek, Billy Gray Johnson, Patty Gough, Donald Tucker, Betty Wilma Steelman, Donald Burchette, Benny Joe Stokes, Dorothy Jean Parks, and Mary Ellen Trivette. Not Pictured: Rebecca Gentry.

GLEE
CLUB



Officers: President, Alton McCollum; Vice-President, Frances Jeane Davis; Secretary-Treasurer, Rex Johnson; Assistant, Bettie Ann Steelman; Librarians, Betty Jean Howard, Sue Carol Johnson, and Peggy Johnson. Directors: Mrs. Loman Richardson and Mrs. Worth Hinshaw.

Activities

F. H. A.



Officers: Betty Jean Durham, President; Betty Wilma Steelman, Vice-President; June Wood, Secretary; Patty Gough, Treasurer; Carolyn Wells, Reporter; and Shelby McCollum, Song Leader.

F. F. A.



President, Rodney Oliver; Vice-President, Benny Joe Stokes; Secretary, Donald Vestal; Treasurer, Jerrell Gough; Reporter, Arthur Lee Livengood.

Activities

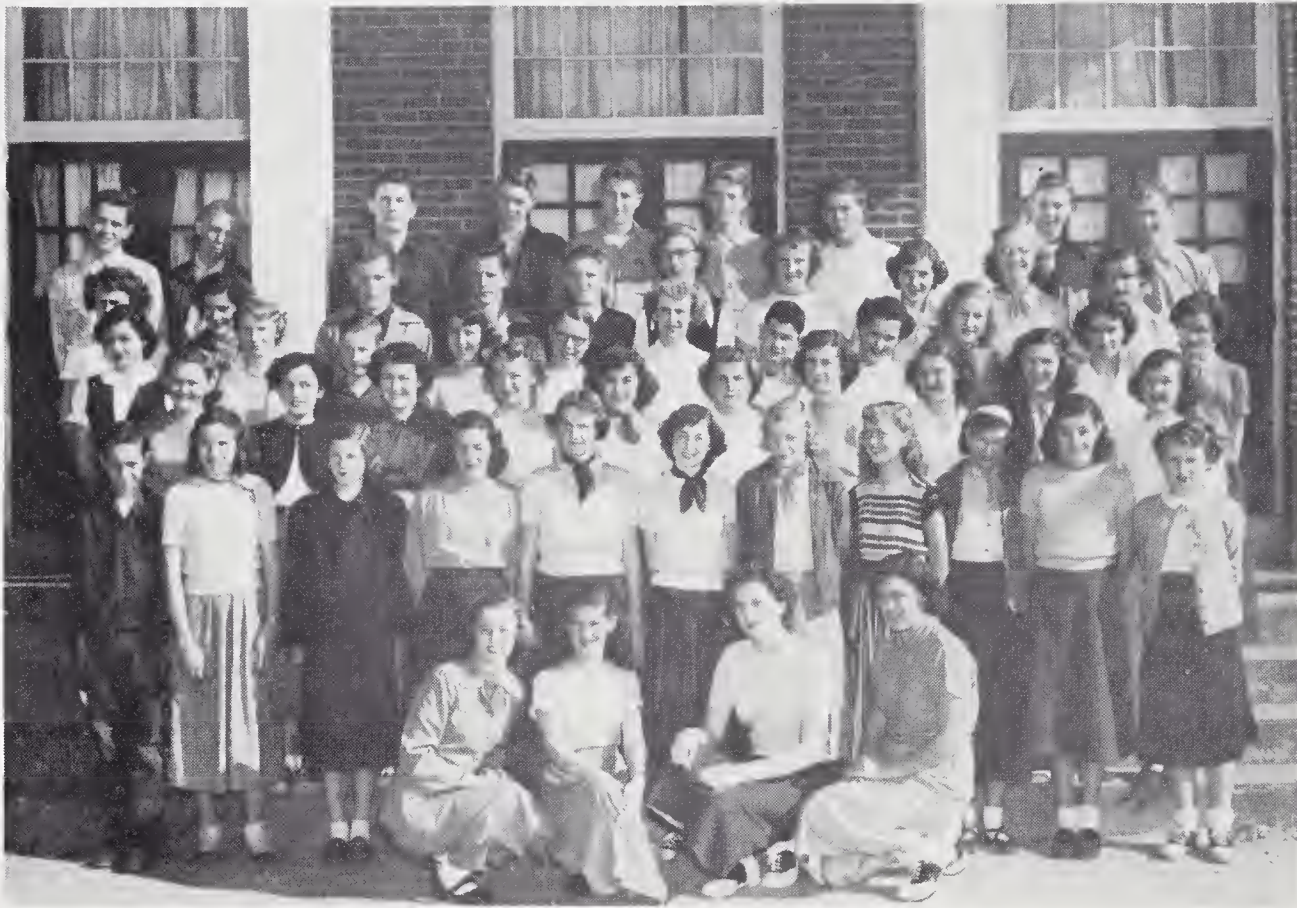

4-H
CLUB

President, Shirley Laura Nicks; Vice-President, Joy Lou Turner; Reporter, Bobbie Ann Greene; Song Leader, Barbara Ann Sparks.



BUS
DRIVERS

Left to Right: Harvey G. Wagoner, Donald Vestal, Hugh Welborn, Carolyn Cheek, Bobby Steelman, Max Dickerson, Carroll Sloan, Alton McCollum, Jack Cheek, and Harvey Dee Wagoner. Not Pictured: Hugh Miller Bell.

Activities



JOURNALISM CLUB



High School Halloween Queens and King: Mabel Pinnix, Sue Carol Johnson, and Alton McCollum.



Grammar Grades Halloween Queen and King: Faye Pardue and Joe Allen.

Activities



Primary Grades Queen and King: Lynn Kay Long and Benny Coram.



Football Queens: Miss West Yadkin, Claudia Cheek; and Halloween Queens, Sue Carol Johnson and Mabel Pinnix.



Elementary Grades

Eighth Grade



Seventh Grade



Fourth Grade



Third Grade



Sixth Grade



Fifth Grade



Second Grade



First Grade





Advertisements

CHATHAM
MANUFACTURING
COMPANY

ELKIN, NORTH CAROLINA

"Chatham Makes Good Blankets"

FINE CLASS RINGS

ANNOUNCEMENTS

YEARBOOKS

AWARDS

JOSTEN'S

Since 1897

Representative:

L. C. CHILES

611 Colonial Drive — High Point, N. C.

COMPLIMENTS

SPAINHOUR'S

A MODERN DEPARTMENT STORE

Elkin, North Carolina

We shall appreciate your banking
business. All deposits insured up
to \$10,000.00 by Federal Deposit
Insurance Corporation.

BANK OF YADKIN

Yadkinville, North Carolina

COMPLIMENTS OF
ISENHOUR'S
FINE JEWELRY
and
WATCH REPAIRING

East Main Street

Elkin, North Carolina

Compliments of

BOCOCK-STROUD COMPANY

SPORTING GOODS

501 West Fourth Street
Winston-Salem,
North Carolina

TELEPHONE 4-2421

COMPLIMENTS

OF

YADKIN DRY CLEANERS
AND LAUNDRY

PHONE 3331

Yadkinville, N. C.

COMPLIMENTS

OF

Bill Steelman
Superintendent

LIFE AND CASUALTY
INSURANCE COMPANY

Hamptonville, N. C.

HAMPTONVILLE
GROCERY

FULL LINE OF GROCERIES — FLOUR
FEEDS — FERTILIZER — GAS
OIL — and TIRES

Lee Wood, Owner

HIGHWAY No. 21
Hamptonville, N. C.

Compliments of

G. C. WALLACE

GENERAL
MERCHANDISE

Hamptonville, N. C.

DRY CLEANING LAUNDRY
HAT REBUILDING SERVICE

FAVORITE CLEANERS

SERVICE — We Give It —
SATISFACTION — We Guarantee It

Yadkinville, N. C.

Roger L. Russell Lester F. Bell

Compliments of

GROCE MOTOR CO.

PONTIAC CARS
and

G. M. C. TRUCKS

SALES and SERVICE

Yadkinville, N. C.



"a health food"

Compliments of

BASKETERIA STORES

FRESH MEATS — GROCERIES

Elkin, N. C.

Compliments of

MILLS STUDIO

FINE PHOTOGRAPHY AT
REASONABLE PRICES

Yadkinville, N. C.

PHONE

Day 3561

Night 3771

Compliments of

PARRISH JEWELRY

Yadkinville, N. C.

Compliments of

LONG'S FEED STORE

PHONE 3366

Yadkinville, N. C.

Your ESSO Dealer

CHARLIE BURTON'S
ESSO SERVICE

ON COURTHOUSE SQUARE

Yadkinville, N. C.

PHONE 2146

Complete ESSO Service

TODD IMPLEMENT
COMPANY

Yadkinville, N. C.

Sales and Service for the
FERGUSON SYSTEM OF
MECHANIZED FARMING

Phone: 3641

A GOOD DRUG STORE

ABERNETHY'S
PHARMACY

THE REXALL STORE

Elkin, N. C.

Compliments of

ELKIN DRY CLEANERS

NORTH BRIDGE STREET

Elkin, N. C.

QUALITY & SERVICE

Phone 115

THE BANK OF ELKIN

MEMBER OF FEDERAL DEPOSIT
INSURANCE CORPORATION

Elkin, N. C.

Compliments of

J. H. BEESON

MUTUAL INSURANCE SERVICE

109 East Main Street

Elkin, N. C.

PHONE 17

Compliments of

LUCY GRAY'S
BEAUTY SHOPPE

Hotel Elkin

PHONE 380

Compliments of
HOLCOMB BROTHERS,
Inc.

PLUMBING AND HEATING
CONTRACTORS

General Electrical Appliances

PHONE 254

Elkin, N. C.

For the Smartest and Up-to-the-
Minute Sales in
YOUNG MEN'S CLOTHING AND
ACCESSORIES

Visit

HARRIS & WAGONER
MEN'S STORE

111 West Main Street

Elkin, N. C.

Compliments of
LAWRENCE
DRY CLEANERS

Elkin, N. C.

Compliments of
J. C. PENNEY
COMPANY

MAIN STREET

Elkin, N. C.

Compliments of

MARY'S
BEAUTY SHOPPE

PHONE 156

Elkin, N. C.

Compliments of

GRIFFIN
SPORTING GOODS

Elkin, N. C.

Compliments of

GRAHAM-CLICK
5-10c STORE

YOUR FRIENDLY VARIETY STORE

Claude Farrell, Prop.

Elkin, N. C.

SURRY HARDWARE
COMPANY

QUALITY AND SERVICE

PHONE 38

Elkin, N. C.

Compliments of

BELK-DOUGHTON
COMPANY

Elkin, N. C.

Compliments of

SWAIM OIL
COMPANY

Jonesville, N. C.

BLACKWELDER'S

The Home of Quality Furniture
for Less Money

OPEN EVENINGS UNTIL 7:30

PHONE 549

Jonesville, N. C.

Compliments of

Hall-Knott & Edwards
MEN'S STORE

Hall & Zachary
ATTORNEYS AT LAW

Lafayette Williams
ATTORNEY AT LAW

COMPLIMENTS
OF
WEST YADKIN GROCERY

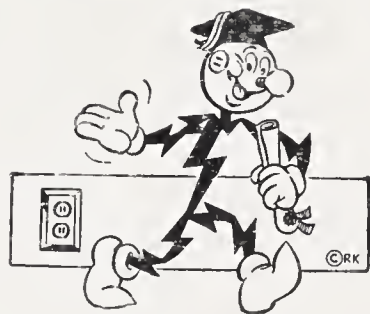

Congratulations,
GRADUATES!

You are graduating into the freest economy on earth . . . the only one left where you can pick your own job and work out your own ideas about making it more productive and more profitable. Your diploma is a challenge to understand Our Way . . . to

KEEP IT FREE
and
MAKE IT BETTER

DUKE
POWER COMPANY
Serving the Piedmont Carolinas

Compliments of
**HARRIS ELECTRIC
COMPANY**
FRIGIDAIRE APPLIANCES
HOUSE WIRING
PHONE 250
Elkin, N. C.





